LIFE'S JOURNEY

"We shall pass through this world but once. If, therefore, there is any good deed or act of kindness we can do for a fellow man, let us do it now; let us not defer nor neglect it, for we shall not pass this way again."

WINCHESTER PRESS

NO EXCUSE

Political Orator (winding up): "I'm sorry I have spoken so long—you see, I haven't got my watch with me."

Voice from Audience: "Yes, but there was a calendar back of you."

VOL. SIXTY-TWO — WINCHESTER, ONT., THURSDAY, SEPTEMBER 15th, 1949. — NO. 18

Coming Events

DATES TO REMEMBER

"YOUTH FOR CHRIST"
Opening Rally, October 2nd, at 9 p.m.
Watch For Further Announcements.

CANDY AND HOME-COOKING SALE

A Candy and Home Cooking Sale will be held in the United Church S. S. Rooms on Saturday, September 24th, commencing at 2 p.m., under the auspices of the Evening Auxiliary. 18-19c

HOSPITAL UNIT MEETING

A meeting of the Cass Bridge and Summers Unit of the Hospital Auxiliary will be held at the home of Mrs. Byron Dawson on Thursday evening, Sept. 15th, at 8 o'clock. The members are urgently requested to be present.

CARD PARTY.

A Bridge and Euchre Party will be held in the local Town Hall on Wednesday evening, September 28th, commencing at 8.15 o'clock, under auspices of the Canadian Order of Forresters. Tickets 25c. Door Prizes. Everybody welcome. 18-19p

ANNIVERSARY SERVICES AND SUPPER AT INKERMAN

Anniversary Services will be held in the Inkerman United Church on Sunday, September 18th, at 11 a.m. and 8.00 p.m., D.S.T. The guest speaker will be Rev. N. T. Holmes, of Hallville. On Monday evening, September 19th, a Chicken Supper will be served in the church basement, followed by a program and address by Rev. Mr. Ferguson, of Kemptville. Admission 50c. You are invited to attend both the services and supper. 18c

WOMEN'S INSTITUTE

The regular meeting of the Women's Institute will be held in Town Hall on Tuesday evening, September 20th, at 7.45 p.m. The guest speaker will be Mr. W. J. Stewart, I.P.S. His subject: "Advantages of Building Larger High Schools and doing away with the Smaller Ones." Good program, also a skit put on by the committee entitled: "Uncle Ben Goes To Town." Roll Call: "Name one thing the British Empire means to you." All ladies invited to attend.

Community

THEATRE

Chesterville, Ont.

Thurs., Fri., Sat., Sept. 15-16-17
"COLORADO TERRITORY"

Endless excitement, beauty of locale, sweep of action, she lost her heart to an outlaw and then lost her life trying to same him. Joel McCrae, as the Missouri outlaw, tangles with a fiery Colorado frontier girl. With Joel McCrea, Virginio Mayo and Dorothy Malone.

Mon., Tues., Wed., Sept. 19-20-21
"BOY WITH THE GREEN HAIR"

In Technicolor. You've never seen a picture like it, so completely new, so utterly different that you will remember it forever and want to see it again and again. With Pat O'Brien, Barbara Hale, Robert Ryan and Dean Stockwell.

Coming—"Mr. Belvedere Goes To College" and "Joan Of Arc."

Public School Board Entertains Teachers

Following the regular meeting of the Public School Board, on Monday evening, the trustees were hosts to the members of the teaching staff and a number of friends associated with the school, at a social gathering held in the Susie Annable Memorial Hall.

Those present were: Mr. Harry Potter, principal; Mr. Gerald Droppo, Miss Joyce Francis, Miss Olive Hughes and Miss Maude Edgerton, all members of the teaching staff: Mrs. Harry Potter, Mr. W. J. Stewart, I.P.S., and Mrs. Stewart; Mr. and Mrs. Dudley Craig; Rev. and Mrs. N. J. Thomas, Rev. Iver D. MacIver, Rev. H. Kielty, Rev. L. B. G. Adams; Reeve Walter Moffat and Mrs. Moffat.

Members of the School Board and their wives present were: Mr. and Mrs. Eldon Fennell, Mr. and Mrs. Randall Wylie, Mr. and Mrs. George McConnell, Mr. and Mrs. Chas. Cross, Mr. and Mrs. Howard Biccum, and Mr. and Mrs. Clifford Churchill.

The guests were welcomed by Mr. Eldon Fennell, Chairman of the Board, who presided during the evening. He explained the purpose of the meeting, which was a more-or-less "get acquainted" gathering.

The two new members of the staff, Miss Francis and Mr. Droppo, were introduced by Mr. W. J. Stewart, I. P. S. He also congratulated the Board for holding such a gathering, which would create a better understanding between the trustees and teachers.

Mr. Stewart also made the official presentation of a book, containing an illustrated story of Winchester, England, which will be placed in the Public School Library. The book was a gift from Mr. John Peart, M.A., a past Director of Education in that city, and was made through the Rotary Club of Winchester, England.

Mr. Harry Potter, as principal, spoke words of commendation for his assistants and extended appreciation to the clergymen for the excellent help they were giving the staff in religious education.

Reeve Moffat also spoke briefly. Having been connected with secretarial work of the Board for over 30 years, he recalled many incidents that had taken place and outlined the progressive steps taken to improve the school during recent years.

Rev. Mr. Thomas, in a brief address, outlined the plan adopted by the clergymen in connection with their work of religious education.

Mrs. Craig, as Music Teacher in the school, explained the method she used and outlined the progress being made.

An open discussion was held following the addresses, during which Rev. Mr. Adams suggested that a "Home and School" Club be organized in Winchester. The idea met with approval and a committee was appointed to look into the matter.

Community singing was enjoyed during the evening, with Mrs. Craig presiding at the piano. Two short reels of illustrations used in school work was screened by the principal and proved quite interesting to all present.

At the close of the program refreshments were served.

A vote of thanks to the Board for a fine evening's entertainment, was voiced by Mr. Stewart, after which the National Anthem was sung.

METCALFE FAIR BEING HELD THIS WEEK

Metcalfe Fair, Eastern Ontario's Finest Rural Exhibition, is being held on Friday and Saturday of this week, and, according to the officials, promises to excel all other shows. Heavy entries have been recorded in all classes due to increased premiums.

The program on Saturday will include Horse Races, Horse Show, Midway, Special Features and many other attractions.

Tickets for Metcalfe Fair are on sale at 5 for $1.00 and entitles the purchaser to participate in the draw for an Oldsmobile Sedan, a $600 Fur Coat and several other prizes. These tickets are on sale at the Press Office up until this evening. Buy your tickets in advance and save money. You may win one of the valuable prizes.

Harvest Thanksgiving Service Held At St. Paul's Church On Sunday



The above picture was taken following the Harvest Thanksgiving Service, held in St. Paul's Presbyterian Church on Sunday morning last. A bountiful supply of vegetables, fruits, roots, canned goods, etc., was artistically arranged in front of the choir loft, as shown in the picture. All articles of food were donated by members and friends of the congregation and are being presented to the District Memorial Hospital. Rev. Iver D. MacIver, the church minister, who conducted the service, can be seen standing in his pulpit.

Members of the Choir are: Front Row, left to right, Mrs. Robt. Empey, Miss Clara Anderson, Miss Clara Irving, organist and choir director; Mrs. Lloyd Wilson, Miss Catherine Moffat, Miss Isabel Hay, Miss Joyce Hay; Second Row, left to right: Mr. Hugh Wilson, Mr. W. A. Rowat, Mrs. Hugh Wilson, Mrs. Geo. Sharra, Miss Mary Empey, Mr. Thos. Reed and Mr. Fred Gibbons.

The gentlemen in the choir are all members of the Winchester Male Quartette, which contributed special numbers during the service.

The Harvest Thanksgiving Service was the first held in St. Paul's Church in several years and was well attended.

On Monday evening, the members of the Ladies' Aid Society served a Harvest Home Supper in the Sunday School Hall, which was also well patronized.

—Photo by Reg Finnemore.

WEDDINGS

MacLEAN—DAVIDSON

The home of Mr. and Mrs. J. Eldon Davidson, St. Lawrence Street, South, was the scene of a pretty wedding ceremony on Saturday afternoon at 2.30 o'clock, when Miss Joan Elena Davidson, younger daughter of the late Mr. and Mrs. Franklin F. Davidson, of Winchester, became the bride of Mr. Donald James MacLean, son of Mrs. MacLean and the late Dr. James R. MacLean, of Sault Ste. Marie, Ont.

The officiating clergyman was the Rev. Norman J. Thomas, pastor of the local United Church, while the wedding music was provided by Miss Betty Ann Baldwin, niece of the bride.

The home was beautifully decorated with gladioli and other autumn blooms.

Given in marriage by her brother, Mr. J. Eldon Davidson, the bride was charming in a floor-length gown of Eggshell bridal satin, fashioned on princess lines, with cowl neckline inset with tulle, and long sleeves falling in points over the hands. Her fingertip veil of eggshell tulle hung from a coronet of braided satin and she carried a cascade bouquet of ivory roses and gladioli. She was unattended.

Following the ceremony, a wedding reception was held at the home, attended by the immediate relatives and a number of friends of the bride and groom.

The guests were received by Mrs. J. Eldon Davidson, who wore a ginger brown street-length dress with green suede accessories and corsage of bronze mums.

Mrs. MacLean, mother of the groom, wore a black crepe dress, trimmed with satin. Her corsage was Red Roses.

Later, Mr. and Mrs. MacLean left on a motor trip to the Haliburton district. For travelling, the bride wore a taupe gabardine costume with gold trim, matching accessories and corsage of Talisman roses.

They will reside at 57 Hillsview Ave., Toronto.

Out-of-town guests at the wedding included Mrs. H. S. Baldwin and Betty Ann, of Toronto; Mrs. J. R. McLean, Toronto; Mrs. E. A. Powell, Mr. and Mrs. Jack Hanna, and Mr. and Mrs. D. A. Davidson, all of Ottawa; Mr. and Mrs. H. Wiggins, Morrisburg; Mr. Gilbert Davidson and Mrs. M. W. Davidson, Kemptville; Mrs. Evah McQuaig and Mrs. R. Hanson, of Kingston.

WRIGHT—McCAUL

Fourth Avenue Baptist Church, Ottawa, was the scene of the wedding on Saturday afternoon when Kathleen Vera McCaul, daughter of Mr. Lorenzo P. McCaul and the late Mrs. McCaul, became the bride of Mr. Kenneth Earl Wright, son of Mr. and Mrs. H. J. Wright, of Kingston. Rev. M. L. Orchard officiated, and Mr. D. B. Sutherland, L. Mus., played the wedding music. Mrs. John Bell sang: "I'll Walk Beside You."

Given in marriage by her father, the bride was attended by her niece, Miss Joyce McCaul, and by the groom's sister, Miss Dorothy Wright, as bridesmaids. Mr. Harold Wright, brother of the groom, was best man, and the ushers were Mr. Alexander McCaul, brother of the bride, and Mr. Earl Murdock, cousin of the bride.

For her wedding the bride chose a floor-length gown of white net over satin, long sleeves ending in points over the hands, designed with sweetheart neckline, fitted bodice and a satin appliqued peplum over a bouffant skirt. Her fingertip veil of tulle illusion was gathered to a coronet of net and orange blossoms and she carried a semi-cascade bouquet of Bettertime Roses with White Mums.

The reception was held at the home of the bride, and later the couple left for Boston for their wedding trip. The bride travelled in a wool crepe burgundy suit with navy accessories, and corsage bouquet of Goldie Lock Roses.

Mr. and Mrs. Wright will reside in Kingston.

Out-of-town guests included the grandmother of the groom, Mrs. Rose Hunter, of Kingston; Mr. and Mrs. Willard Acres and Mr. Keith Acres, of Vernon; Mr. and Mrs. Kenneth Saunders, and Mr. and Mrs. Gordon Saunders, of Osgoode; Mrs. Norman McCaul, of Britannia; Mr. and Mrs. Brydon Cruickshank, of Kitchener; Mr. and Mrs. Chas. Quaile, of Edwards; Mr. and Mrs. Jas. Evans, of Hallville; Mr. and Mrs. H. J. Wright, Mrs. Harold Wright, Mr. and Mrs. Bert Wright, Miss Frances Wright, Mr. and Mrs. Frank Wright, Miss Betty Wright and Mrs. Chas. Payne, all of Kingston.

Stittsville Eliminates Winchester Royals

The local Royals Softball Team dropped the second game of their play-off series with Stittsville here last Wednesday evening, when they were outscored 8-2. This loss eliminated the Royals from further competition in the Eastern Ontario Intermediate Softball Playdowns, and made Stittsville Eastern Ontario Champions. In the first game at Stittsville the Royals were defeated 3-2. An extra inning was played to determine the winner of the first game, so close was the competition.

In the second game the Royals appeared to be a little off-colour, especially in the third inning when the visitors collected 5 runs, the result of local errors.

Cliff Neill, of Stittsville, was a major factor in the victory, pitching eight hit ball, striking out nine and lacing out a homer in the fifth for three runs.

Harvey McIntosh was on the mound for the Royals and pitched a steady game.

Stirling Dawley, the Winchester catcher, injured a finger during the game and had to retire. Earl Boucher took his place as catcher and Norm. Utman was brought in as a replacement on first base.

By winning the series, Stittsville now has the right to challenge for Championship.

Summary of Wednesday's game was as follows:

Stittsville .....0 1 5 0 0 2 0 0 0—8
Winchester ....0 0 0 0 1 1 0 0 0—2

Stittsville—Romhild, 2b; Porteous, lf; Watchorn, ss; R. McCaffrey, 1b; F. McCaffrey, cf; Neill, p; Bradley, 3b; Argue, c; D. Porteous, rf.

Winchester—Stewart, cf; Morgan, lf; Plantz, ss; McIntosh, p; Beggs, 2b; D. Kenney, 3b; Crummy, rf; Dawley, c; Boucher, 1b; Utman, 1b.

Umpires—L. Romhild, Stittsville; Lloyd Laporte, Inkerman; R. Workman, Winchester.

100 CLUB RESUMES MEETINGS THIS FRIDAY

After a suspension of meetings during the summer months, the local 100 Club will resume activities tomorrow (Friday) evening, when a Luncheon-Meeting will be held at the Golden Pheasant Resetaurant. The guest speaker will be Dr. Howard Justus, of Chesterville. President Bob Woods would like to see every member present for this opening Autumn meeting. The time, 6.30 p.m. sharp.

Ontario Premier Visits Hospital

The District Memorial Hospital had two distinguished visitors yesterday in the persons of the Hon. Leslie Frost, Premier of Ontario, and the Hon. Geo. H. Challies, M.L.A. for Grenville-Dundas, and Ontario Hydro Commissioner. The visit was an informal one. The officials arrived about 11 a.m. and left before the noon hour. They were greeted by the majority of members of the Hospital Board of Directors and members of the Hospital Medical Board.

Premier Frost had official engagements at Cardinal in connection with the opening of the new school there, also at Kemptville where ceremonies were being held during the afternoon in connection with the inauguration of the new Water and Sewerage System recently installed in that village. He also visited Chesterville and Morrisburg. At all centres, the Premier was introduced by Hon. Mr. Challies, who accompanied him on his tour.

Mr. Frost had words of commendation about the Memorial Hospital, stating that it was one of the finest small institutions he had ever visited. He lauded the efforts of those who were responsible for its establishment and congratulated the citizens of Winchester and district for their enterprise.

He said that the Winchester Hospital was the first one to get the new grant of $1000.00 per bed. This legislation was passed due to the insistance of Mr. Challies, he said, and it was he and the Directors of the Winchester District Memorial Hospital who convinced the Government that such an act was necessary to assist such institutions.

During the visit Mr. Challies presented the Hospital with the Bible that was used to swear Hon. Mr. Frost and his Cabinet into office. It was received on behalf of the Board by Mr. Howard Porteous, Vice President.

Miss Christena Wilson, Supt. of the Hospital, and Mr. Thompson, the Hospital Manager, conducted Mr. Frost and Mr. Challies on a tour of inspection of the building during their visit.

LOCAL SOPRANO WAS GUEST SOLOIST AT OTTAWA MUSICALE

Miss June Rowat, local Coloratura Soprano, was guest soloist at the Musicale, sponsored by the Eastern Ontario Dental Association at the Convention Hall, Chateau Laurier, Ottawa, on Sunday evening last. She contributed six numbers: "Oh! Je Veux Vivre," from "Romeo and Juliet," by Charles Gounod; "Villanelle," by Eva Dell Acqua; "Carnival of Venice," by Sir Julius Benedict; "Swiss Echo Song," by Karl F. Eckett; "Think Of Me," by Lady John Scott, and "Indian Love Call" from "Rose Marie," by Rudolf Freine. Her accompanist was Mrs. Ethel MacKey Scobie, A.T.C.M., L.L.C.M., L.R.S.M., of Ottawa.

According to several Winchester citizens who attended the Musicale, and other critics, Miss Rowat gave an excellent performance and received high praise for her efforts from the Musicale Directors. At the conclusion of her last number she was presented with a beautiful bouquet of flowers.

The several selections presented by the Ottawa Temple Choir, under the direction of Mr. Carmen H. Milligan, Mus. B., and a piano recital by Mademoiselle Francoise Gay, A.T.C.M., of Montreal, were also greatly enjoyed and loudly applauded by the large audience of music lovers.

SPECIAL ORANGE LODGE MEETINGS BEING HELD THIS WEEK

A series of special meetings in connection with the Loyal Orange Association of Dundas County, is being held at different centres this week, when the Grand Organizer for Ontario East, Rt. Wor. Bro. H. A. Graham, will be present.

On Monday evening a meeting was held in the local L.O.L. Hall. On Tuesday evening, a meeting was held at South Mountain, and last evening Cannamore was the centre of a special meeting. This evening, a meeting will be held in the L.O.L., Morrisburg.

Tomorrow (Friday) evening, a Special Meeting of Dundas County Orange Lodge will be held in the Orange Hall at Winchester Springs at 8.30 p.m., sharp, when the Grand Master of the Grand Orange Lodge of Ontario East, Rt. Wor. Bro. J. A. Corrigan, of Ottawa, will be present, along with other Grand Lodge Officers, and will address the meeting.

A Special Meeting of the Royal Black Preceptories of Kemptville, Winchester, Cannamore and Moulinnette will be held in the Orange Hall at Winchester at 8.30 on Saturday, September 17th, when the Grand Master of the Grand Black Chapter of Ontario East, Rt. Wor. Sir Kt. Cecil Palmer, of Frankford, will be present and address the meeting. Other Grand Lodge Officers will also be present. All Sir Kts. are asked to attend this meeting.

The series of meetings will conclude with a Special Church Service to be held in the United Church at Pleasant Valley and sponsored by L.O.L. No. 698. All members of the L.O.L. are invited to attend this special Service. The Members will assemble on the School Grounds at Pleasant Valley at 7.30 to parade to Church for Service at 8.00 p.m.

FOR THAT
After-Theatre Snack
OR ANYTIME
DROP INTO
FLORA'S
Sodas — Sundaes
Milk Shakes
Hamburgs — Hot Dogs
Sandwiches
Cake — Ice Cream — Pie
Hot or Cold Drinks
1896 **FLORA'S** 1949
WINCHESTER, ONT.

POULTRY WANTED

All kinds of Poultry Wanted at all Seasons. Also Hides and Wool. Highest Prices Paid and you are assured of a Square Deal.

MORRIS ROSS
PHONE 19 - WINCHESTER

H. WINSTON ALGATE
Successor to Wm. Hill
Optometrist, Specializing in the Corrections of Visual and Muscular Defects of the Eye.
In attendance at A. Davidson's
By Appointment Only.
Thursday September 15, 1949.

CASS & CASS
F. M. CASS, M.A. W. J. CASS, K.C.
LAW OFFICES
Chesterville, Dial 371. Winchester
Bank of Nova Scotia Block. Phone 11

LANG'S
Department Store

ROOFING and Roofing Needs

FIX THAT LEAKY ROOF WHILE THE WEATHER IS FINE
Our stock of Roofing Supplies is complete.
ASPHALT ROOFINGS
$3.20 to $5.00 Roll
BLACK ROOF COATING FOR FELT ROOFS
1 Gal. Cans $1.75
5 Gal. Cans $7.50
BLACK CARBON PAINT
For Metal Roofs. Dries in 4 hours.
$1.85 gal.
HIGH GRADE LAP CEMENT
Quart Cans 75c
FIBREGUM PLASTIC CEMENT
2½ lb. cans 75c
10 lb. cans $1.95
ROOFING NAILS
1 Inch, Bright and Galvanized for Felt Roofs
1½-INCH GALVANIZED SHINGLE NAILS
1½ INCH LEAD HEAD FOR STEEL ROOFS

IMMEDIATE DELIVERY ON
STEWART 51-1 Clipmaster
Electric Clipper
$32.50
STEWART EASY TURNING, HAND OPERATED, BALL BEARING CLIPPING MACHINES
$24.50

Theatre News!

PICADILLY

Thurs., Fri., Sat., SEPTEMBER 15-16-17
"THE HUNTED"

A drama. Starring Belita, Preston Foster and Pierre Watkin.

"NIGHT-TIME IN NEVADA"

Starring Roy Rogers, King of the Cowboys, at his all-time best. He's headin' for new adventure in a land of roaring six-guns and strumming guitars.

Next Week's Features

Mon., Tues., Wed., SEPTEMBER 19-20-21
"WORDS AND MUSIC"

Their catchy words and tuneful music will live forever in America's hearts. The story of Dick Rodgers, who loved life, and Larry Hart, who lived for love. June Allyson, Perry Como, Judy Garland, Lena Horne and Mickey Rooney sing the glorious Rodgers and Hart tunes. Do not miss this musical, filmed in Technicolor.

Thurs., Fri., Sat., SEPTEMBER 22-23-24
"SONG OF THE SOUTH"

Here at last is the picture you've always hoped would come to the screen with the magic of Disney's touch. Out of the singing heart of the Old South comes the appealing folk tales of Uncle Remus, filled with heart-warming tenderness. Starring Ruth Warrick, Lucile Watson, Luana Patten, Bobby Driscoll and James Baskett.

Coming Soon—"BEYOND GLORY" and "THREE GODFATHERS."

"THE WINCHESTER PRESS"

W. F. WORKMAN, Editor & Publisher.

"Authorized as second class mail, Post Office Department, Ottawa."

AN INDEPENDENT NEWSPAPER

Devoted to the interests of Winchester and surrounding districts. Published on Wednesday afternoon and dated Thursday. Established in the year 1888, the Press is Dundas County's Largest and Leading Weekly Newspaper. Guaranteed circulation of over 1600. Subscription Rates $2.00, Foreign $2.50, in advance.

Member of the Canadian Weekly Newspaper Association and Ontario-Quebec Division of the C.W.N.A.

Advertising Rates Supplied on Request. Small Advertisements for our Classified Columns: 50c first insertion and 25c for each subsequent insertion, strictly cash with order.

THURSDAY, SEPTEMBER 15, 1949.

SEPTEMBER'S HERE !

For many Canadians September is the best month of all. The mellow warmth of its days and the frosty crispness of its nights bridge the gap between August heat and October chill. Moreover, it has many admirable qualities all its own. It's a good month to be outdoors, where the purple haze of early autumn filters the golden flood of sunlight. Trees, shrubs and grasses take on glints of gold.

In orchard, garden and field, the air is heavy with the aroma of harvest-time. Fruit hangs ripe on tree and vine. Root crops wait to be dug. Fall wildflowers, Michaelmas daisies and goldenrod bloom in profusion along roadsides.

For rural folk, the coming of September means a respite from the hard work of summer. The hay is in the barn, the threshing is done. All that remains is the fruit harvest, the preserving and the potato digging before the annual cycle of sowing and reaping draws to a close.

The townsman sees September as a turn in the year. The summer heat over and the workers back from their holidays. he can put his hand to starting fall and winter projects with new zest and vigor.

For students of all ages, September signals the start of another school year. New friends, new interests, sometimes new surroundings crowd in upon them, bringing promise of busy, happy months ahead.

School fairs, fall fairs, football games, harvest home services, plowing matches and all the other activities of autumn are almost at hand. The sportsman can oil his guns for hunting trips.

Perhaps most pleasant of all, September means the return of long fireside evenings when members of a family can gather for reading, good talk, games, or just to relax and dream.

SPREADING THE WORK

The organized "slow-down" aimed at "spreading tthe work" is a completely false notion. So is the creation of unproductive jobs by government or private employers. This also is proven by the Department of National Revenue figures on personal incomes. Too often we emphasize unemployment as such. We should avoid rather the lack of productive employment.

When workers or managers try to put in the time and drag out their jobs they are merely raising the costs of production and the selling prices of their products. This sort of thinking and acting (or lack of acting) reduces our living standards. We can raise those living standards only by every person doing his best job most economically.

In the same class of false thinking is the criticism of newer methods which reduce the waste of manpower. We hear that men with shovels should be used in place of giant bulldozers and machine diggers. Why not argue in favour of the men working with teaspoons rather than shovels?

We have achieved the world's highest living standard because of our efficiency and our machine methods. Our living standard is sure to go down if we reverse our thinking.

Little can be accomplished by trying to divide the cake differently. We benefit together if we can increase the size of the entire cake. This means team-work, efficiency, and saving for new machinery. The result is more luxuries and more leisure for everyone, comments the Kingsville Reporter.

MEDICINE HAS THE ANSWER

Last year, 73 Canadians died from poliomyelitis, a disease about which much remains to be learned. But, in the current bulletin of the Department of National Health and Welfare, it is pointed out that last year 85 Canadians died from diphtheria, a disease about which a great deal is known, a disease which can be prevented. Diphtheria toxoid is almost 100 per cent. effective. It is safe and easily administered. Nor is it a procedure limited to those in fortunate circumstances. Toxoid immunization is provided free of charge at public health clinics or for a small sum from the family physician Yet 85 persons died last year in Canada from diphtheria.

Last year 155 Canadian children lost their lives to whooping cough. Whooping cough, too, is largely preventable. Whooping cough vaccination given in infancy can greatly reduce the number of cases and the severity of this most deadly of all children's diseases. Yet 155 lives were lost.

Medical science admittedly lacks many answers where diseases like polio are concerned. But medical science has the answers for diphtheria and whooping cough. Yet more lives were lost from each of these diseases than from polio. This shameful situation can be improved only by a public consciousness of the peril and the remedy. National Immunization Week is being sponsored by the Health League of Canada from September 11 to 17, and its purpose should be taken to heart by every individual as well as on a community scale.

GRADUATES IN DEMAND

Something significant to the prestige of "higher education" appears in a fact publicized recently by the National Department of Labor. It seems that Canada's 1949 crop of university graduates was very promptly absorbed into industry across the country.

The figures show that more than 93 per cent. of the largest university graduating class in Canadian history was placed in employment by the middle of July; moreover, 60 per cent. of these graduates were veterans of World War II.

In addition to this, more than 94 per cent. of the undergraduates, many of whom were also veterans, were placed in summer employment, by the same date. (Incidentally, the Department states that plans are already under consideration for placing next year's class, which will also be extremely large).

Perhaps it was Canada's wartime role, and the enormous strides in production, which emphasized the need for university-trained men and women. Certain it is, that in that period university graduates found their place and justified themselves in industry's adaptation to fast-moving changes.

There is no argument today on the merits of high school and university education, such as the discussions we can remember only a few decades back.

HANDWRITING REVELATIONS

Here is a tip to a young Romeo, who would like to know just what kind of a girl his "heart-throb" may be—just get a sample of her hand writing. If the loops in her handwriting are long, it reveals she is affectionate. If they are short, the girl is a little on the cold side. If she writes with a heavy pressure on the pen, she is intensely affectionate. If her hand writing slants backward, that is not good. She is not a preferred companion for a moonlight stroll. If the line of her handwriting slants upward, that is fine. She is confident and optimistic and will make a helpful wife. If her handwriting slants downward, that is bad. She will spend most of her time singing the blues and complaining of her lot and be a very depressing matrimonial mate. That is what the psychographologists claim. A psychographologist is a double threat—a psychiatrist and a handwriting expert .

EDITORIAL NOTES

The farmer who exhibits nothing at the Fall Fair is neglecting a privilege and at the same time is failing to make Fair Day as interesting to himself and family as it might be, says the Hanover Post.

With Fall on its way, thousands of men are fondling their rifles and shotguns again. The usual crop of accidents can be expected again unless every care is exercised by the hunter, both in the bush and at home.

A headline in a Toronto paper reads: "Britain finds dollar buying hard to stop." Britain isn't the only one to have trouble in this respect. Ask any man who has an extravagant wife, comments the Brockville Recorder & Times.

We overhead a woman—a stranger—make this statement at the Rotary Fair on Friday night while conversing with friends. "The average man is proof that the average woman can take a joke." A cruel statement, Madam, even in jest.—Smiths Falls Record-News.

With the advent of colder weather, rats which have been living out-of-doors will be looking for more comfortable winter quarters. The war on rats should be a never-end war. The rat is the enemy of good health and should be destroyed wherever it is found.

Two street cleaners were talking politics—they worked in a tough area—a vacancy had occurred in a much better district. "I hear," said one, "Bill's likely to get the job." "Maybe," said the other, "Bill's alright—he's good enough for straight sweeping but he's not much on corners."

How science does progress! From Ohio comes word of a chemical worm digger with which fishermen can obtain bait quickly and cheaply at any time of day. A white powder is dusted lightly over an area of moist ground that contains fresh worm holes and then thoroughly sprinkled with a hose. Presto! Worms within a minute or two come completely out of their holes and are easily caught

"A man 90 pounds overweight is twice as likely to die in the next year as one of normal weight. The British Medical Journal points out that obesity predisposes to arthritis, diabetes, high blood pressure, arterial degeneration, pulmonary emphysema, and cirrhosis of the liver. Its control is thus an important part of these disorders.

"Obesity—the state of being overweight—is a consequence of the body's energy intake exceeding its energy output—that is, calorie consumption exceeds calorie expenditure. Reduction of calorie intake, alone, will reduce weight. There is no easier way, and indiscriminate use of drugs may produce dire results."

For Parents Only

(By Nancy Cleaver)

VISITING

Visiting with a healthy baby is no great problem. Usually he will sleep in his carriage during a short call or be content to amuse himself with a simple toy and look at the strange surroundings.

But a visit with a small child is quite a different matter! It is his nature to be active, and unless mother goes along with something to keep him occupied, the visit is apt to be very distracting. The small visitor is likely to touch breakable ornament within reach—"Junior may even knock over a vase or a small lamp if his mother's careful eyes relax their watchful supervision for a minute.

It is a wise mother who equips herself with several toys for her child and gives them to him to play with one at a time. The time during which a little child can concentrate on a plaything is brief—and so a variety is a help.

A soft washable dolly dressed in bright colors is a favourite with both little girls and little boys—especially if small fingers can remove a little coat or hat and put them on and off the dolly.

A linen picture book is another good choice with large colored pictures of familiar objects. Small plastic or metal planes or trucks fascinate a small boy.

Little girls love dolly dishes, and inexpensive, unbreakable sets may now be purchased.

Things which interest a youngster are not limited to toys at the toy counter. A couple of dozen new clothes pegs form building "logs" and a child can become quite absorbed fitting them into the top of a honey pail.

A little bag with a collection of cold cream and other little jars with tops, (not too small) or with large size coloured wooden beads, or big buttons is also an excellent plaything for a tiny tot.

When you receive an invitation to call with a son or daughter, perhaps you are fearful that your child's stomach may be upset by eating too much candy or very rich cakes or cookies. Why not be frank with your hostess?

Just mention casually that Junior is still on a very simple diet. If you think wise, suggest that you would be glad to bring along some arrow biscuits or whatever he has for his afternoon "snack." Tuck in his bib and his own unbreakable mug might not be a bad idea too, if there are no little folk in the home to which you have been invited.

In the excitement of drinking milk in a strange place, it is very easy for tiny fingers to drop a cup—and no mother wants to see her offspring breaking chinaware!

Visiting with "Junior" taxes a mother's ingenuity. It is not simple—but a little forethought in planning ahead and providing a small son or daughter with playthings, makes it much less of a strain.

Calling gives mother a change from the monotony of routine housework and enlarges the horizon of a little child's world. If the hostess is an understanding friend it is worth the extra effort it demands.

Other Editors' Opinions

FAIR ENOUGH

(Smiths Falls Record-News)

It has been intimated that a new grade of milk will be introduced. Wonder why? In the past every grade has meant higher cost, and seemingly less cream. Why can we not have just good, clean milk with a little cream left on the top.

THE NEED OF THE TIMES

(Temiskaming Speaker)

Scandals tend to decline with the growth of the country; the opportunity for graft becomes less and less. In many ways we are now more civilized than we were in our early history. The cry of this age is for bigger and better social services, less attention to scandals.

TIMES WILL CHANGE !

(Huntingdon Gleaner)

The day of big buying is still with us and the business man may feel that he can still afford to be independent as to his customers' wishes, but the time will come when even a small purchase will mean much to business The satisfied customer is still the best asset to business.

SMALL TOWN STUFF

(Brandon Sun)

The small town, with its weekly newspaper, is the backbone of every country, and a goodly portion of a country's great men and women were reared in the small town. People take time to think in the small town. They keep informed, and from many a one have come our most outstanding presidents and legislators, as well as those who have contributed to the life of the nation and to the world.

There was always a friendliness that was spread all over the town. There was community interest. Co-operation and a democracy of spirit were always alive. People travelled and came back with ideas that were distributed. Sunday was a day of worship and the many churches were filled with people eager to gain spiritual sustenance.

CHEAPER HOUSES

(Financial Post)

Will house-hungry families with little cash almost suddenly find themselves able to buy tidy little $7,000 to $8,000 houses on a new official rent-plus plan and without a down payment? The Financial Post sees some possibility.

Speculation in Ottawa, construction circles and provincial capitals is that some such far-reaching scheme may be among Dominion Provincial housing policy proposals to be put before the Federal Cabinet by Reconstruction Minister Winters.

The idea is growing that this may be one of the "areas of agreement" reached by Mr. Winters and Ontario Premier Frost, and belived currently being scouted by the federal reconstruction minister in the other provincial capitals.

VERY LIKELY !

(Almonte Gazette)

It looks as though Ontario will face another power shortage this winter. The Toronto Star, no doubt, will blame it on the Conservative Government at Toronto. And the worst of it is that a lot of its stupid readers will believe what the sheet says in spite of the long, dry summer that has resulted in arid river beds and low levels in even the larger lakes.

THE ODD ONE DOES

(Daily Commercial News)

Just to be human once in a while is one of the finest things in the world. Men get into such ruts of business during the year that they forget the social amenities and become cold and indifferent to the things and persons around them.

It is a fine thing to gather around some hospitable fireside, just to say "how do you do," or to wish one another the "compliments of the season." Behind the shell of business and the pursuit of wealth it shows, when men get together socially, that there is the real backbone of well-wishing of friends and neighbours the humanity, the desire for companionship, the abandonment of business for the time being and the feeling that the responsibility of the moment is to be interested in the other fellow.

Times seem to be changing somewhat in this respect. Men do not gather as they used to, just to talk as friends. Many people never take time to be friendly, and they get a reputation for being hard and crusty, when it would be easier to earn one for good fellowship and being neighborly.

However, there is the odd one now and again who experiences the pleasure of being friendly with everybody, and who gets more satisfaction in spreading pleasure than anything else in the world.

FISHIN'

Supposin' fish don't bit at first,
What are you goin' to do?
Throw down your pole, chuck out your bait
And say your fishin's through?
You bet you ain't; you're goin' to fish
An' fish, an' fish, an' wait
Until you've ketched a bucketful
Or used up all your bait.
Suppose success don't come at first,
What are you goin' to do?
Throw up the sponge and kick yourself
And growl, and fret, and stew?
You bet you ain't; you're goin' to fish
An' bait, and bait ag'in,
Until success will bite your hook,
For grit is sure to win.

Our Column

There is always room at the top; the elevator doesn't run that high.

Character is one structure you cannot hire someone to build.

What seems our greatest burden often proves to be our greatest blessing.

Some men are so promising that they are willing to promise anything.

Whoever thought that children's game would grow up to be dollar-dollar-who's-got-the-dollar?

Marriage: A committee of two on ways and means. One has her way, the other provides the means.

A Labour Day thought: Some people seem bent from toil, others crooked from trying to avoid it.

If you can keep from being envious and jealous of your fellow man, you are approaching the outskirts of civilization.

Chemistry Professor: "What is the outstanding contribution chemistry has made to the world?"
Student: "Blondes."

Largest single item in Ottawa's budget estimate is interest on our public debt—a cost to Canadian taxpayers this year of $947,000 a day.

"Mother, what is a trousseau?" inquired a six-year-old of her mother. The mother looking at her husband said: "A trousseau is the clothes the bride wears for six or seven years after she is married."

SERVICE....

and General Repairs to All Makes of

CARS, TRUCKS and TRACTORS

Our Equipment is of the latest design for Detecting Trouble and Making Expert Repairs.

SERVICE and SATISFACTION GUARANTEED

4 SERVICE PHONE 4

Hutchinson's Garage

TELEPHONE 4 - - WINCHESTER, ONT.

"THE WINCHESTER"

Show Each Evening at 7.30 and 9.30 o'clock.
Saturday Matinee at 2.30 p.m.

THIS THURSDAY, FRIDAY & SATURDAY
September 15th, 16th and 17th

Fendin' Fussin' and a-Fightin'

A Hilarious Comedy with Donald O'Connor and that "Pa and Ma Kettle" pair, Marjorie Main and Percy Kilbride.

Also FEATURETTE and NEWS REEL

MONDAY, TUESDAY & WEDNESDAY
September 19th, 20th and 21st

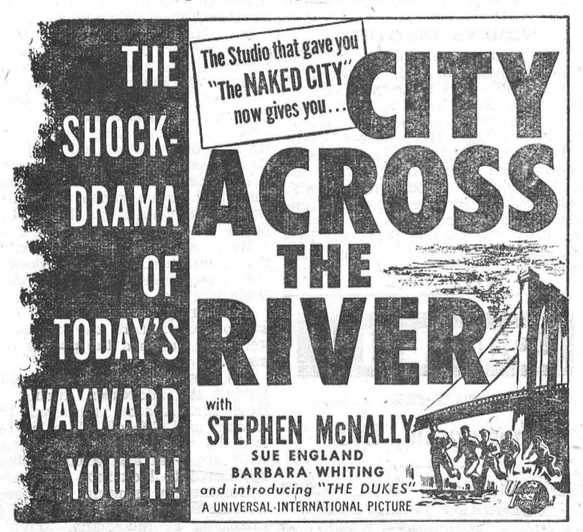

THURSDAY, FRIDAY & SATURDAY
September 22nd, 23rd and 24th



Also FEATURETTE and NEWS REEL

NOTE—Daylight Saving Time ends in this district on Sept. 25th; thereafter, Evening Shows will be at 7.15 and 9.15 o'clock, and Saturday Matinee at 2.00 p.m.

CANADA'S health

POISONOUS PLANTS

Only someone who has suffered an actual experience can appreciate the misery caused by an attack of poison ivy. And every summer thousands of picnickers, hikers and campers fall prey to the unobtrusive flower with the irritating secretion. Allergic cases can often be protected by vaccination, but others would do well to learn to recognize and avoid this common plant. Hiking or camping are ideal vacation-time pastimes. Learn to enjoy them safely.

STYLED FOR COMFORT

Does hot weather upset your health and disorganize your enjoyment of life? You can't do anything about the weather, but the way you dress may have a lot to do with your summertime comfort. Tight collars and ties and belts impede air circulation and cause discomfort. Dark colored clothes retain body heat. Dress sensibly for summer comfort.

PROTECTION FROM POLIO

Every summer the threat of "polio" sends a chill of fear down the backbones of parents. You can do a lot to protect your children by taking a few simple precautions, especially if there have been cases in your neighborhood. Keep your children away from crowds, watch out for nose and throat infections, and see a doctor at once if you suspect polio may have struck. Good health habits help protect everyone from disease. Are you doing your best to keep well?

HERE'S TO HEALTH

Hot weather means increased evaporation of liquids from the body. This calls for increased consumption of liquids to maintain health and comfort. It's hard to beat clear, cold water for a cooling drink, and salt tablets will help replace the salt lost through the pores. Soft drinks often contain a high percentage of sugar which tends to warm rather than cool the body. Make sure the water you drink is pure and free from disease germs. Never drink from springs or brooks.

KEEPING IN "SHAPE"

Forty plus and anchored behind a desk? Chances are you need regular exercise to keep that waistline under control. This doesn't mean you should race through three fast sets of tennis every evening and knock off a mile on the cinder track before breakfast. But moderate, regular exercise is needed to keep up muscle tone. Try walking to work each morning as a starter. Your family doctor can advise you on ways and means of keeping in trim. Check up on your health today.

MAKE MINE MILK

Have you checked up on the milk supply at your summer camp? Do you know for sure it comes from healthy cows, that the farm equipment is clean and that the milk is free from disease-carrying bacteria? Insist on pasteurized milk for safety and, if it's not available, pasteurize it yourself at home. The process is quick, sure and easy. Your health is a personal affair. Be on guard against summer health hazards.

SIMPLE PROTECTION

Last year 155 Canadian children died from whooping cough. They died needlessly because their parents failed to give them the safe, simple protection of vaccination. Vaccine may save your child's life from this most deadly of children's diseases. Don't listen to old wives' tales about vaccination. Make sure your children are protected. Vaccination is free at any public health clinic. Most children should be vaccinated against whooping cough at the age of six months. Ask your family doctor about it.

BACK TO SCHOOL

Back to school again this month and the youngsters need a hearty breakfast to carry them through the the long hours until lunchtime. Boys and girls need more than a hasty snack at breakfast. They need fruit, milk, cereals and other nutritious foods. Get them off to school on the right foot by providing them with a good morning meal.

HIKING WEATHER

Some of Canada's finest weather is on display in September and there are few better times to enjoy hiking or walking trips. Walking is one of the best forms of moderate exercise we have. Take advantage of the fine September week-ends and the clear, cool evenings for this health-building exercise. Your family doctor can advise you as to the form of exercise best suited to your individual needs and abilities.

UNNECESSARY DEATHS

Last year 85 Canadians who had failed to protect themselves by immunization died from diphtheria. None of these deaths was necessary. Diphtheria toxoid, available free of charge at any public health clinic, provides almost 100 per cent. effective protection against this disease. Children are especially vulnerable to diphtheria. Don't endanger your family through carelessness. Immunization is about as painful as a mosquito bite, but it may save your life. Don't take that chance.

NO TIME TO RELAX

Just because the summer holidays are finished doesn't mean that the danger of fly-borne disease has also passed for another year. Flies are just as dangerous in the early fall as they are in the summer. Make sure your screens are still in place and your food and eating utensils are well protected. Flies breed in filth and live in filth. And given a chance, they'll carry that filth to your dinner table. Kill them on sight.

FIRST-AID PREPARATIONS

About this time of year thousands of men dig their rifles and shotguns from the closet. They clean their weapons and mend their gear in preparation for the hunting season. But wise hunters also see to it that their first -aid kits are ready for action . . . lots of sterile bandage, disinfectant, burn salve. You may not need a first-aid kit often, but when you do you need it badly. Before you leave for the woods or marshes, brush up on your first-aid knowledge. You may be a bit rusty from lack of practice.



The Winchester Press

FAREWELL TO SUMMER

Farewell, thou beautiful summer,
Gliding swift from our land away;
Thy viewless winds have a murmur
And cadence of sadness to-day.
Adieu to thy laughing sunlight,
And thy skies so supremely blue;
The sigh of the breeze at twilight,
And peaceful glades starlit in dew.

Farewell, thy streams softly purling
Like silver threads over the lea;
Great rivers rolling onward,
Right grandly toward the sea.
Shadows steal out from the woodlands,
Lengthening day by day;
The sun sinks low in southern skies
As the summer-time drifts away.

The fairest and tiniest flowers
Have closed their delicate leaves,
And the harvesters have garnered
The last of their golden sheaves.
Afar in the lonely wildwood,
By hillside, bright bower and plain,
The reddened brown leaves are sifting
Fast earthward in red, red rain.

And burns the vast flaming sunset
In crimson andtawny-barred gold;
Athwart the advancing night-time
The star-gemmed skies unfold.
Sadly, aye, sad and regretful,
I list to the wild, glad strain
Of the song-birds flying southward,
Filling my heart with pain.

And the winds are melancholy
That tread o'er the withering lea;
And mysterious tones in unison
Come up from the restless sea;
And my yearning thoughts are tender,
And fair hopes that ended in pain
Rise with the summer's departure,
Like pale ghosts, to haunt us again.

And I sigh for summers olden,
For a time that cometh no more.
The years of the past were golden:
On memory's dreamland shore
I buried them in deep silence;
And I shed there some burning tears,
And ever the days creep slowly
Into wearily fading years.

There's a clime of fadeless sunshine
Where the chill and blight ne'er come,
And perpetual bloom of summer
Is surrounding a great white throne
I wonder, approaching the sunset,
When life and its cares are all done,
If we, though sinful and outcast,
May enter that beautiful home.

—Col J. R. Wilkinson.

HULBERT W. M. S.

The monthly meeting of the Hulbert W. M. S. was held at the home of Miss Florence Rood on September 7th at 2 p.m., with the president reading the call to worship. Psalm 145 was read responsively. A reading was given by the president on the church's 25th Anniversary. Prayers of Thanksgiving were given by Mrs. H. McQuaig, Mrs. Percy Ellis and Miss Florence Roode. The Bible reading was given by Mrs. Arthur Graham.

The theme hymn used by the Dominion Board, was sung. A reading on Christian Stewardship and a Bible reading were given by Mrs. Donald Sullivan, while Mrs. H. McQuaig gave a Temperance reading.

Following the business portion of the meeting, the following took part in the introduction of the Study Book: Mrs. A. Graham, Miss F. Roode, Mrs. P. Ellis and Mrs. I. Ellis.

The meeting closed with the Benediction. Lunch was served and a social hour was spent.

CORNWALLIS AT CORNWALLIS



Lord Cornwallis, a direct descendant of the founder of Halifax, recenttly visited the Cornwallis Inn, a Canadian Pacific hotel at Kentville, N. S., which was named after his family. In the above picture, he shows interest in a picture of the Marquis of Cornwallis, a nephew of Hon. Edward Cornwallis, who founded Halifax in 1749. The picture, hanging in the lobby of the hotel, is also being examined by Mayor Gladys Porter (left), of Kentville, and Lady Cornwallis.

FIRE SIREN PERTURBS LOCAL CITIZENS

(Held Over From Last Week)

The sounding of Winchester's newly installed Fire Siren was sounded last Thursday evening to summon the local fire brigade in answer to a call for a fire six miles west of Winchester. Many local citizens, who had retired for the evening, heard the prolonged sounding of the siren and thinking it was an alarm for a fire in Winchester, hastily arose from their bed. When they learned that the alarm was for a country fire, many were more or less disgusted. The purpose of the siren is to give fire alarms and also summon the fire brigade, but it has been suggested that the siren should be sounded in such a way that it could be possible to distinguish between a call to fire practice, a real fire in the village, or a fire out of town. For instance, one long continuous blast could be used for a local fire; three blasts of four or five seconds duration at intervals for out-of-town fires; and one four-second blast and two shorter ones could be used for fire practice. This is only a suggsetion, and would possibly be appreciated by local citizens. Whatever signals are adopted they should be publicized freely so that citizens would become familiar with what each alarm means.

FIRE DOES CONSIDERABLE DAMAGE IN SOUTH MOUNTAIN DISTRICT

(Held Over From Last Week)

Fire of unknown origin totally destroyed a large barn owned by Byron Johnston, west of Heckston, a few days ago. Some machinery owned by Stanley Humphrey was also consumed in the flames.

The fire had evidently been burning some time before it was noticed and when residents of the district arrived the barn was a mass of flames. In the barn was a binder, mower and hay loader, property of Stanley Humphrey. There was no insurance carried on the machiery, The barn building was partly insured.

A log barn nearby was also burnt. But a smaller building, which was close, was saved through the efforts of the firefighters.

Ligtning struck a barn on the farm of Harry Tousaw, four miles from South Mountain, about 8.30 p.m., last Wednesday night, and the resulting fire burned the frame structure to the ground. There was no immediate estimate of the damage, part of which was covered by insurance. The blaze also destroyed the season's crops which were stored in the barn. All the livestosk escaped

A chimney fire at the home of Mr. and Mrs. Gordon Blow, one mile from South Mountain, last Thursday, was extinguished by volunteer firefighters with slight damage.

Spots and stains can be removed from silk without harming the color by taking five parts of water and six parts of alum, well pounded. Boil a short time, and then pour into a vessel to cool.



BENEFIT BY THIS GOOD NEWS COMBINATION

YOUR HOME TOWN PAPER gives you complete, dependable local news. You need to know all that is going on where you live.

But you live also in a WORLD, where momentous events are in the making—events which can mean so much to you, to your job, your home, your future. For constructive reports and interpretations of national and international news, there is no substitute for THE CHRISTIAN SCIENCE MONITOR daily.

Enjoy the benefits of being best informed—locally, nationally, internationally — with your local paper and The Christian Science Monitor.

LISTEN Tuesday nights over ABC stations to "The Christian Science Monitor Views the News." And use this coupon today for a special introductory subscription. $1 U. S. Funds

The Christian Science Monitor
One, Norway St., Boston 15, Mass., U.S.A.

Please send me an introductory subscription to The Christian Science Monitor — 26 issues. I enclose $1.

(name)

(address)

(city) (zone) (state)

PB7

GMC TRUCKS FOR *Any Load...* ON ANY ROAD

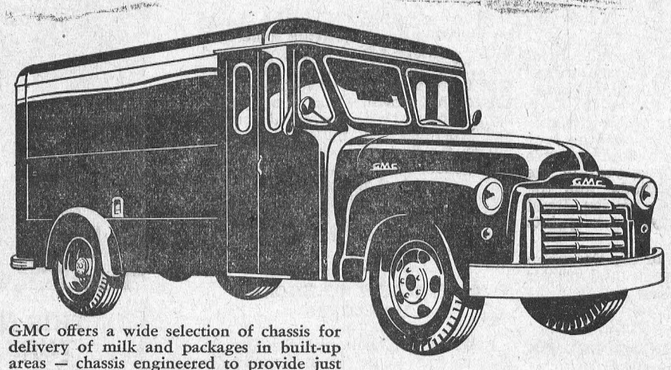

GMC offers a wide selection of chassis for delivery of milk and packages in built-up areas — chassis engineered to provide just exactly the performance *you* want — thrifty, dependable, long-lasting.



The GMC forward control chassis has ample space for light, bulky parcels . . . meets the needs of department stores, laundries, cleaners, florists. Forward control feature gives a short turning radius for city driving and a clear driver's compartment for easy access to load.

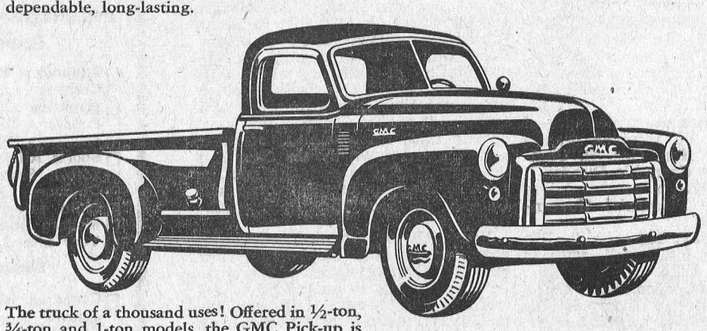

The truck of a thousand uses! Offered in ½-ton, ¾-ton and 1-ton models, the GMC Pick-up is even more convenient now, with removal of wheelhouses. Bodies are 50" wide, fitted with stake pockets. And it's powered by the trusty GMC Valve-in-Head Engine.

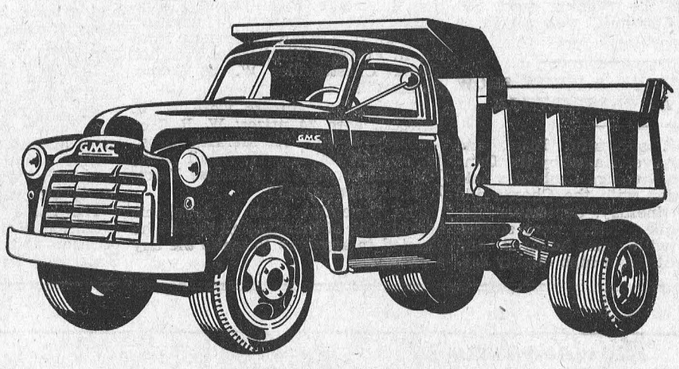

The GMC 2½-Tonners are the Number 1 choice wherever a hauling job calls for heavy-duty trucks that can stand up and take it . . . and wherever operators demand top quality, strength and stamina . . . combined with economy of operation and price. Offered in several wheelbases to take various types of dump and other bodies.

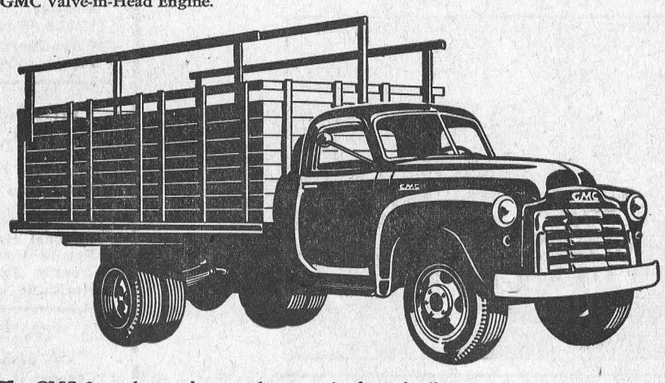

The GMC 3-ton heavy duty truck comes in five wheelbases which will accommodate a wide range of bodies, stake or dump. Powered by the economical 100 H.P. GMC Torquemaster Engine it is particularly efficient in tractor trailer operations.

A PRODUCT OF GENERAL MOTORS

GMC TRUCKS

GMC-249

MELVIN MOTORS - Winchester

THE TRUCK OF EXTRA VALUE • GASOLINE • DIESEL

Mountain Fair Was Well Attended

The annual exhibition at South Mountain, sponsored by Mountain Township Agricultural Society, was held on Thursday and Friday of last week, and attracted a large crowd of patrons. The first day was more or less rained out, but the judging of the various exhibits in the buildings took place as scheduled.

On Friday there was a near-record attendance, with all school children being admitted to the grounds free. In spite of two brief showers during the afternoon, the entire program was proceeded with without interruption, and Mr. W. R. McMenomy, President of the Society, was well satisfied with the final outcome of this year's show.

According to Mr. Dave Berry, secretary of the Association, the number and quality of the exhibits was the highest since 1933 and the competition in the cattle and horse classes was keen in most divisions.

Live Stock Winners

In the heavy horse division, Ross W. Goth, of Billings Bridge, was a consistent winner and got a big hand from the grandstand for his driving of the four-horse team tandem style.

G. N. McNeill, of Wiliamstown, was also applauded as he won the prize for the best gentleman driver of a team, and he chose to do it the hard way, tandem style.

An excellent exhibition of lady driving was also in front of the grandstand, with Mrs. Percy Dillabough, of Prescott, placing first, Mrs. William McQuaig, Brinston, second, and Mrs. Ralph Dillabough, Heckston, taking third prize.

The Mountain Township Calf Club had their showing of calves, which they had raised, at noon Friday. In the Junior division, Earl Johnston, Winchester, had the best calf, with Gordon McVey's entry placing second. Gordon McVey was the best showman, with Earl Johnston placing second.

In the senior classes, first prize for the best calf went to Donald Rose, of Mountain, second to Gordon Fawcett, Winchester. Arthur Mellan, of South Mountain, was the best showman, and Gordon Fawcett second.

One of the largest showings of cheddar cheese in the history of the fair provided keen competition for district makers. The best cheese in the show was made by W. B. Reynolds, of Brinston, with a 98 point score. He won for this one cheese, $41.50 in cash $5 in merchandise and one ton of coal.

Other winners were S. H. Cowan, Spencerville, scoring 97.68, and H. B. Cassell, Dixon's, 97.36.

Judges were W. E. Brennan and C. A. Loucks, both of the Federal Department of Agriculture, and Secretary Geo. I. Martin, Hallville.

W. J. Fawcett, of Winchester, took the most ribbons in the Holstein cattle showing, and close competition was provided from the stables of W. R. McMenomy and Son, Inkerman; Basil Dawley and Dwight Dawley, Winchester, and Wm. T. H. Lennox, of Brinston.

In the Ayrshires, H. J. Kittle and Sons, of Chesterville, and entries by Donald Rose, of Mountain, won most of the awards. J. G. Brome, of Prescott, and J. J. McKenzie and Sons, of Finch, were tops in the showing of Jerseys.

In addition to the showing of light and heavy horses in front of the grandstand, other attractions included a softball game between South Mountain juniors and Brinston, with the former winning 13 to 7.

Two harness races were run off during the afternoon. Jim Dowser, of Metcalfe, drove Van Dillon for the best money in the 2.24 class, and Cal Wells, of Morrisburg had a three time winner in McSilk in the free-for-all. In the running race, Sid Locke, of Cornwall, won all three heats.

DUNDAS BLACK & WHITE SHOW HELD AT CHESTERVILLE

The most successful Black and White Show ever staged by the Dundas Holstein Breeders' Club, was held in conjunction with the Chesterville Fair on Wednesday, September 7th, at Chesterville. There were sixteen exhibitors with one hundred and thirty-six entries of high quality cattle, judged by Mr. Hume Grisdale, of Iroquois, and Mr. S. W. Fisher, of Vernon.

Ringmasters and clerks were Mr. Grant Smith, Eastern Ontario Fieldman of the Canadian Holstein Breeders' Association; Mr. W. O. Dixon, of Chesterville, and Mr. H. W. Graham, Morrisburg, Agricultural Representative and Secretary of the local Club.

Registered Holsteins, owned by the following breeders, were exhibited: Orville A. Small, Brinston; A. D. Johnston & Sons, Winchester; Mahlon Zeron, Iroquois; Wm. J. McVey, Winchester; Merle Graham, Brinston, R. R. 1; Esther S. Brissenden, Osgoode Station, R. R. 4; Small Bros., Brinston; Merkley Bros., Chesterville, R. R. 1; J. Dwight Dawley, Winchester; W. R. McMenomy & Son, Inkerman; Basil Dawley, Winchester; W. J. Fawcett, Winchester; Wm. T. H. Lennox, Brinston; Harold R. Francis, Winchester; Frendlee Farm, Chesterville; W. O. Dixon, Chesterville.

Major prize winners were W. J. Fawcett, with 24 prizes; W. R. McMenomy & Son, 20; Merkley Bros., 18; Dwight Dawley, 11; Small Bros., 11; Basil Dawley, 8; Frendlee Farm, 7, E. S. Brissenden, 7.

The Executive wish to take this opportunity of thanking all those who assisted in any way to make the day a success.

AWARDED HIGHEST INSURANCE DEGREE



MR. S. EARL FREELAND

A former student of the Winchester High School, and now representative for the Manufacturers' Life Insurance Co,. has been awarded the degree of C. L. U. The three-year course, sponsored by the Association of Canadian Life Underwriters in conjunction with the University of Toronto, covers the following subjects in which Mr. Freeland won honour awards in all but one:

Business Finance, Estate Administration, Psychology, Business English, Insurance Salesmanship, Business Insurance and Insurance Fundamentals. The degree is the highest that can be obtained in Canada in the insurance field, and is the first to be awarded in this district since the course was started in 1924.

Mr. Freeland is a son of Mr. and Mrs. R. A. Freeland. During World War II, he served with Canada's Armed Forces, and last year was a member of the local Municipal Council. He is also active in the Winchester 100 Club and the Winchester and District Chamber of Commerce.

DICKSON RE-UNION

The family of the late Mr. and Mrs. William Dickson, of "Cedar View" held a family gathering at the old home recently in the form of a picnic. Those present were Mr. and Mrs. J. M. Jackson (Isabella), Miss Katherine Jackson, Mr. and Mrs. Fred J. Patterson, of Kemptville; Cpl. William Jackson and Mrs. Jackson, of Ottawa; Mr. and Mrs. John A. Erratt (Christena), of Aultsville; Mr. and Mrs. Graham Wells, Mervyn and Sharon, of Williamsburg; Mr. and Mrs. Morley Erratt and Mr. Gerald Erratt, of Winchester; Mrs. Martha Smith (Martha), Mr. and Mrs. Malcolm Smith, Mr. Geo. Smith, Jr., of Watertown, N. Y. Also present were Sgt. and Mrs. L. McQuat, of Ottawa, and Mr. Harold McGill, of Northfield.

EVENING AUXILIARY

The September meeting of the Evening Auxiliary was held on Tuesday evening, September 6th, at the home of Mrs. Alva Alexander, with a fair attendance. Mrs. Thomas had charge of the worship service, the theme of which was: "Advance Thy Church, O God, throughout the coming years, wide as the world and broad as human kind."

Miss Marjorie Twiname sang very sweetly the theme hymn of the Dominion Board, accompanied by Mrs. H. Fetterly.

"Growing With The Years," a book for the Anniversary year of the United Church of Canada, was very interestingly introduced by Mrs. N. J. Thomas, Mrs. K. Carlyle, Mrs. R. Wylie and Miss Lila Hughes.

Mrs. Carlyle then heard the various reports. The members were reminded that next month was the time for the renewal of the Missionary Monthlies. It was decided to hold a Food and Candy Sale on Saturday, September 24th.

The meeting closed with the Lord's Prayer and the Mizpah Benediction, after which a dainty lunch was served by Mrs. D. Christie, Mrs. E. Helmer and Mrs. B. Potter. A vote of thanks was voiced by Miss Ruth McInniss for an enjoyable and enlightening evening.

UNITED CHURCH W. M. S.

Much interest was taken in the opening chapters of the new Study Book, "Growing With The Years," by the goodly number who gathered for the September meeting of the Afternoon Auxiliary. "Know Your Church" was the topic for this meeting, and this book, by our author, K. J. Beaton, gives a comprehensive and deeply religious account of our achievements during the twenty-five years since the United Church was brought into being. Miss A. Walker convened this interesting study programme, and led the devotions, assisted by Mrs. E. R. Steele, Mrs. P. Durant and Mrs. T. Edgerton. Prayer for our church and its Missionary efforts were led by Mrs. A. B. Allison, Mrs. K. Helmer and Mrs. H. Robinson.

The business part of the meeting was presided over by Mrs. A. B. Allison. Mrs. L. Walker read the minutes of the previous meeting. From this the plans for the Thank-Offering meeting were discussed, the decision being to hold a supper meeting with programme following, on October 13th. Mrs. A. Christie was named convener for this event.

The reports were received from the various secretaries, and the group were glad to note the number of calls and Hospital visits made, and the increased amount of reading done. Orders may still be placed for the Study Book with the Literature Secretary, Mrs. G. McIntosh. Miss Rose brought to our attention that subscriptions for the Missionary Monthy are taken this month.

Of special interest was the brief address given by Mrs. Allison on her impressions of the School for Leaders which she had attended in July, at Macdonald College. The interest and new ideas for meetings, the special emphasis being placed on this twenty-fifth anniversary year of the United Church of Canada, and the inestimable value of Mission Band work to our Society, were points stressed.

The Theme Hymn of the Dominion Board was used in song and prayer throughout the meeting and in closing.

INKERMAN MAN HONOURED ON 97th BIRTHDAY

Mr. Daniel H. McDougall, of Inkerman, celebrated his 97th birthday last Wednesday, at the home of Mrs. Bruce Slater. During the afternoon and evening he was at home to his many friends.

Among the numerous messages of congratulations he received was a letter from the Hon. Geo. H. Challies, M.L.A. for Grenville-Dundas.

He also received a congratulatory letter from the Provincial Government of Ontario.

During the day, Miss Golda Rae presented Mr. McDougall with a lovely birthday cake.

The home was decorated with a profusion of autumn blooms for the occasion, and tea was poured by Mrs. Slater and Mrs. Cecil Rae.

CHESTERVILLE CALF CLUB ACHIEVEMENTS

Thirteen members of the Chesterville Boys and Girls Calf Club, completed two of the phases of their club work for the season at the Chesterville and District Agricultural Society Fair, held in Chesterville, on September 7th, 1949.

The Agricultural Representative, Mr. H. W. Graham, was in charge of the contests. Three Ayrshire calves shown for individual scoring by Allen McRoberts, Winchester; Harry McRoberts, Winchester, and Burton Beckstead, Chesterville, were judged by Mr. Roy Simmons, Newington, and stood in the order as named.

Ten Holstein calves shown for individual scoring by Raymond Dawley, Winchester; Jack Smith, Chesterville; Geraldine Johnston, Chesterville; Bruce Steinburg, Winchester; Robert Dawson, Chesterville; Stewart Edgerton, Chesterville; Douglas Hunter, Morewood; John Dawson, Chesterville; Ralph McPherson, Elma, and Blake Feeley, Chesterville, were judged by Mr. Grant Smith, Brockville, and stood in the order as listed.

All contestants were also scored on their ability to show their calves by Mr. Thos. Graham, of Morrisburg.

Harry McRoberts, who stood first in showmanship, won the Blatchford's Feed Limited Special Prize of $5.00, and also the Dixon Trophy, donated by Mr. W. O. Dixon, of Chesterville. Harry is only thirteen years of age and gave an excellent display of the art of showing.

There is still one more phase of the work of the Club year to be completed before final results can be announced.

Special thanks is extended to the Chesterville Fair Board who sponsored this Club and also to the judges who so ably assisted.

PEONIES MOVE BEST IN SEPTEMBER

September is the best month to divide and transplant peonies, but they should not be moved more often than once in five years, unless there is special reason for doing so. Choose a fine day for digging up the plants and take care not to damage the roots, which in a large plant may go down a foot or more. The leaves of the plant should be cut off before starting to dig and the loose earth removed from the roots which should be exposed to the air for a few hours. Wash off all the soil with water.

Examine the root carefully to see where it can be divided with as little damage to the tuber as possible. A very large clump can be divided by forcing a digging fork down into the centre, but smaller ones can be forced apart by hand. Each division must consist of a tuber with two or three eyes, but divisions with six or seven eyes are better for the average gardener.

Before planting, the ground should be well dug and if possible some well rotted manure added and well mixed in. The root should be placed so that there is about two inches of soil above the crown. Too deep planting is frequently the cause of peonies not blooming. A mulch should be put on the first year after the ground has frozen, but when the plants are well established no mulch is necessary. The leaves should be cut back each fall and burned in order to destroy any disease germs which may be present.

OF INTEREST TO HOCKEY MANAGERS

Followers of hockey in the Ottawa district are to be kept more fully informed of happenings in the Canadian Amateur Hockey Association and the Ottawa and District Amateur Hockey Association. Sec'y-Treasurer Cecil Duncan is arranging for the distribution of bulletins which will be issued from the Secretary's office twice monthly. These bulletins will contain items of interest to local hockey fans, interpretation of decisions handed down by the Canadian Amateur Hockey Association and reports of meetings of the Ottawa and District Amateur Hockey Association.

Presidents of the various leagues operating in the Association last year and the Secretaries of the clubs within the leagues are asked to get in touch with Secretary Duncan immediately, so that their names may be included in the mailing list.



HE'S ambitious, that boy. Does chores for his father. Hires out to neighbouring farmers. Keeps some livestock of his own. And he saves his money.

Like many another farmer's son he has plans and is doing something about them *now*. He is wise enough to know that the habit of saving something out of every dollar he earns can be the very foundation of his future success.

It is never too early to start a savings account.

PARENTS: Ask for a copy of our booklet "Financial Training for Your Son and Daughter". It is full of practical and helpful suggestions on this important subject. Available at all branches.

THE ROYAL BANK OF CANADA

WINCHESTER BRANCH — — — — — H. O. BALKWILL, Manager



"Best Buy" SINCE I BOUGHT OUR WEDDIN' LICENSE"

THIS NEWSPAPER, 1 YEAR AND THREE FAMOUS MAGAZINES

For both Newspaper and Magazines $4.50

Group A—Select ONE Magazine

- ☐ Redbook Magazine 1 Yr.
- ☐ Coronet ..... 1 Yr.
- ☐ Magazine Digest .... 1 Yr.
- ☐ Popular Mechanics 1 Yr.
- ☐ Maclean's (24 issues) 1 Yr.
- ☐ Sports Afield ..... 1 Yr.
- ☐ Screen Stories ..... 1 Yr.
- ☐ Outdoors ..... 1 Yr.
- ☐ Child Life ..... 1 Yr.
- ☐ Modern Screen ..... 1 Yr.
- ☐ Your Life ..... 1 Yr.
- ☐ Flower Grower ..... 1 Yr.
- ☐ American Girl ..... 1 Yr.
- ☐ American Home ..... 1 Yr.
- ☐ Boy's Life ..... 1 Yr.
- ☐ Canadian Geographical Journal ..... 1 Yr.
- ☐ Varsity (12 issues) 1 Yr.
- ☐ U.S. Camera ..... 1 Yr.
- ☐ Everybody's Digest 1 Yr.
- ☐ Parents' Magazine .... 1 Yr.
- ☐ The Woman ..... 1 Yr.

Group B—Select TWO Magazines

- ☐ Canadian Home Journal ..... 1 Yr.
- ☐ Chatelaine ..... 1 Yr.
- ☐ Free Press Weekly P.F. ..... 1 Yr.
- ☐ National Home Monthly ..... 1 Yr.
- ☐ Health (6 issues) .... 1 Yr.
- ☐ Farm Journal and Farmer's Wife ..... 1 Yr.
- ☐ Family Herald and Weekly Star ..... 1 Yr.
- ☐ Hunting and Fishing in Canada ..... 1 Yr.
- ☐ Canada Poultryman 1 Yr.
- ☐ New Liberty (mthy) 1 Yr.
- ☐ Canadian Silver Fox and Fur ..... 1 Yr.
- ☐ *Farmer's Magazine ..... 3 Yrs.
- ☐ Canadian Poultry Review 1 Yr.



You'll find these reading offers your "best buy" too. Get the benefit of bargain prices by subscribing to your favorite magazines along with this newspaper.

*NOTE—Farmer's Magazine to farm addresses only.

This Newspaper 1 Year and Three Big Magazines
All Four for Only $3.60

- ☐ Maclean's (24 issues) .... 1 Yr.
- ☐ Free Press Weekly P.F. 1 Yr.
- ☐ Chatelaine ..... 1 Yr.
- ☐ Canadian Home Journal 1 Yr.
- ☐ National Home Monthly 1 Yr.
- ☐ Family Herald and Weekly Star ..... 1 Yr.
- ☐ Health (6 issues) ..... 1 Yr.
- ☐ Canada Poultryman ..... 1 Yr.
- ☐ Canadian Silver Fox and Fur ..... 1 Yr.
- ☐ New Liberty (mthly) .... 1 Yr.
- ☐ Hunting and Fishing in Canada ..... 1 Yr.
- ☐ Breeder's Gazette ..... 1 Yr.
- ☐ Canadian Poultry Review 1 Yr.
- ☐ *Farmer's Magazine ..... 3 Yrs.
- ☐ American Fruit Grower 3 Yrs.
- ☐ National Livestock Producer ..... 2 Yrs.
- ☐ Farm Journal and Farmer's Wife ..... 1 Yr.

*NOTE—Farmer's Magazine to farm addresses only.

THIS NEWSPAPER, 1 YR, AND ANY MAGAZINE LISTED

Both for Price Shown. All Magazines are for One Year unless term indicated.

- ☐ Coronet 3.80
- ☐ Saturday Night (wkly) 4.60
- ☐ Maclean's (24 Issues) 3.00
- ☐ Canadian Geographical Journal ... 3.60
- ☐ National Home Monthly .. 2.50
- ☐ Chatelaine 2.75
- ☐ Family Herald and Weekly Star 2.50
- ☐ Free Press Weekly P.F. 2.50
- ☐ Canada Poultryman 2.50
- ☐ Canadian Home Journal 2.75
- ☐ Canadian Poultry Review 2.50
- ☐ American Home 3.10
- ☐ Etude (Music) 4.10
- ☐ Magazine Digest 3.60
- ☐ Flower Grower 3.60
- ☐ Modern Screen 2.90
- ☐ Parents' Magazine 3.10
- ☐ Popular Mechanics 3.60
- ☐ Reader's Digest 4.25
- ☐ Redbook Magazine 3.10
- ☐ Screen Stories 2.90
- ☐ Sports Afield 3.10
- ☐ Christian Herald 4.10
- ☐ U.S. Camera 3.10
- ☐ The Woman 3.60

COUPON Clip and mail today

Check magazines desired and enclose with coupon.

Gentlemen: I enclose $..... I am enclosing the offer desired with a year's subscription to your paper.

NAME .....

STREET OR R.F.D. .....

POST OFFICE .....



News From Our Neighbouring Districts

CASS BRIDGE

Mr. and Mrs. N. Kelly and Margaret, of White Plains, N. Y., spent a few days last week with Mr. and Mrs. Ernest Munroe and Rae.

Mr. and Mrs. Peter Poole, Mr. and Mrs. Allen McHugh and family spent Tuesday evening with Mr. and Mrs. George Coons and Edna.

Mr. Howard Schell, of Ottawa, is spending some time with the Cooke family.

We are pleased to report that Mr. Harold Link, who is a patient in the Civic Hospital, is improving slowly.

Mr. and Mrs. Raymond Earl and Mr. Lorne Isaac had tea with Mr. and Mrs. Kenneth Durant

A meeting of the Cass Bridge Unit of the Winchester District Memorial Hospital will be held at the home of Mrs. Byron Dawson on Thursday evening, Sept. 15th. All members are expected to attend.

ELMA

Mr. and Mrs. Elgin Hamilton, of Brinston, called on Mrs. Welzie Burleigh on Tuesday.

Mrs. Ida Bump, of Potsdam, visited Mrs. John Armstrong on Tuesday.

Burton Beckstead, Jr., of Beckstead, visited Ralph McPherson on Monday.

Rev. F. J. Vowles, Mrs. Vowles and Harding returned from their cottage at Pt. Carmen on Thursday.

Mr. and Mrs. Ernest Beckstead, of Grantley, were Sunday guests of Mr. and Mrs. Melvin Dillabough

Friends of Miss Margaret Carruthers will be glad to know that she arrived home on Friday from Ottawa where she spent some time in the Strathcona and the Civic Hospitals.

Mr. and Mrs. Hugh Barkley and family visited Mr. and Mrs. Graham McPherson and family on Sunday.

Mr. Hyndman McMillan, accompanied by Mr. and Mrs. Clayton Duvall, Morrisburg, will leave on Friday for Halifax to meet Mrs. McMillan, who expects to arrive there on Monday on her return from England.

PLEASANT VALLEY

(Last Week's News)

Mr. and Mrs. Jas. Gilmer and Mrs. Mary Gilmer spent a few days with Mr. and Mrs. Howard Conley of Prescott, and attended the Centennial.

This community extends deepest sympathy to Mrs. Sam R. Hamilton in the loss of a loving mother, Mrs. Irving, of Ventnor.

Mr. and Mrs. Jas. Cowan and Miss Doris Cowan visitted friends in the U. S. A. for a few days.

Mr. and Mrs. Harry Workman, of Kemptville, and Mr. and Mrs. Bruce Barkley and Donald, of Dundela, were Sunday guests of Mr. and Mrs. Kenneth Hunter and family.

Mr. and Mrs. Percy Gilmer spent Sunday the guests of Mrs. Fisher.

School opened on Tuesday with Mrs. Donald Francis as teacher.

Mr. and Mrs. David C. Gilmer spent Sunday with their son, Mr. and Mrs. Lorne Gilmer, of Brier Hill, U. S. A.

Rev. and Mrs. Simmons and family returned home on Saturday after spending the past month in Nova Scotia with friends.

Mr .and Mrs. Earl Gilmer were calling on Mrs. Robert Corker, and Mr. Corker and boys on Sunday evening. Mrs. Corker is still on the sick list. All hope for a speedy recovery.

NATION VALLEY

Mr. and Mrs. Milton Shaver and daughter, Gladys, and Mr. McDermid, were calling on Mrs. J. A. Shaver, also Mr. and Mrs. Geo. Brownell.

Mrs. Jay Bailey entertained the W. M. S. of St. Andrew's Church, Chesterville, last Thursday.

Mr. and Mrs. Frank Carruthers, of Finch, were visiting Mrs. G. O. McElheran.

Messrs. Gerald and Calvin Droppo motored to Walkerton to visit their sister, Mrs. Brock Blackwell, who returned with tthem.

Mr. and Mrs. Garnet Droppo, of Massena, N. Y., were visiting the former's parents, Mr. and Mrs. Andrew Droppo.

Mr. and Mrs. Stanley Shaver, of Ottawa, were visiting relatives in this vicinity recently.

Mrs. W. G. Barkley was visiting her sister, Mrs. Herman Hummell, of Chesterville.

Miss Agnes Jamieson has returned to Montreal.

Mr. Mike Flecher, of Moose Jaw, and son-in-law, of Kingston, were calling on Mr. C. B. Jamieson.

Mrs. W. G. Barkley, Mr. and Mrs. Enos Munro, Mr. John Murray, of Toronto; Mr. and Mrs. Don. Cross and family, of Chesterville; Mr. and Mrs. Frank Nesbitt and daughter, Arlene, of Winchester Springs, spent a day recently at the home of Mr. and Mrs. Robert Johnston at Heuvelton, N. Y., where they were joined by Mr. and Mrs. Arnott Johnston, of Cazanovia, N. Y., for a family reunion.

Mrs. W. G. Barkley is spending some time with her daughter, Mrs. Robt. Johnston.

Mr. John Munro Murray has returned to Toronto after spending several weeks with his grandparents, Mr. and Mrs. Enos Munro.

Mr. and Mrs. Lundy Sage, of Syracuse, N. Y., have returned to their home after visiting for a week with Mr. and Mrs. Winterfield Froats.

Mr. and Mrs. Herbert McGregor and son, Bert, of Toronto, are visiting Mrs. McGregor's mother, Mrs. Geo. A. Merkley, and other relatives in the Valley.

Mr. and Mrs. Ernest Gray and daughter, Marion, of Ottawa, spent Sunday with Mr. Gray's brother, Mr. Grant Gray, and Mr. and Mrs. Ralph Gray.

Mr. and Mrs. Emmett Shane and son, Donald, and Mr. and Mrs. Winterfield Froats attended Malone Fair.

Mr. Albert Munro has returned to Toronto after spending the past year in assisting his uncle, Mr. Ward Nesbitt, of Ottawa, in the contracting business.

Mr. and Mrs. Harold Baker visited the former's mother, Mrs. John R. Baker, of Morrisburg, over the week-end.

Mr. and Mrs. Fred Robinson entertained a number of friends at a chicken dinner recently.

Mrs. John A. Munro and Mrs. Dwayne Munro attended the funeral of the late Thomas Dykes, which was held in Ottawa.

Mr. Cecil Garlough and son, Donald, of Williamsburg, were renewing acquaintances and calling on several friends in the Valley during the past week.

Late John H. Barkley

The death occurred at University Hospital, Syracuse, N. Y., on August 20th, of Mr. John H. Barkley, of 406 Hartwell Ave., East, Syracuse, and formerly of Fayetteville, N. Y.

The late Mr. Barkley was a member of a pioneer family of the Nation Valley community where he was born a son of the late Simon J. Barkley and his wife, Laney Marcellus. About 55 years ago he journeyed to the United States where he resided until his death. He is survived by his wife, the former Ella Ryan; one daughter, Mrs. John Callahan, and two sons, Walter and Charles Barkley, all of Fayetteville; also four granddaughters and three grandsons. A sister, Mrs. Ella Reddick, predeceased him in February of the present year.

The funeral service was held at the home of his son, Walter, 330 Highbridge St., Fayetteville, on Tuesday, Aug. 23rd, with interment at Fayetteville, N. Y.

VERNON

Mr. and Mrs. Leslie Folkard and Evelyn are enjoying a motor trip to Mrs. Folkard's home at Flatlands, N. B.

Mr. and Mrs. Isaac Duncan, Vivian and Carl, accompanied by Mr. and Mrs. Don Craig and Billy, of Kemptville, spent the Labour Day week-end at their cottage at Calabogie.

Miss Grace Sharpe, dietitian at the Ottawa Civic Hospital, spent the week-end with Mr. and Mrs. Dan P. Ferguson.

Mr. and Mrs. Duff Crerar attended Toronto Exhibition where Mr. Crerar was again successful in winning several first prizes and the Silver Cup, for his display of honey.

Mr. John C. Campbell has been engaged to teach at Spring Hill.

Miss Olive Bradley, Reg. N., of Ottawa, spent the week-end with her sister and brother-in-law, Mr. and Mrs. G. E. Robertson.

Mr. and Mrs. H. M. Lee are spending a short holiday with relatives in Maryland, U. S. A.

Miss Kathleen Kennedy left on Monday for Braeside where she will teach school.

Miss Laura Ferguson, of Ottawa, is spending a few days with Mr. and Mrs. Harold Ferguson.

Miss Doris Folkard, of Glen Walter, was the week-end guest of Miss Beverly MacDiarmid.

Miss June Linton has returned to Johnston's Corners where she has resumed her teaching duties.

Mr. Alan Cameron, of Chatham, is spending a few days at his home here recuperating after injuries received in a motor accident at Chatham, recently.

Mrs. Wilfred Folkard is teaching at Cloverdale and Miss Mary Cumming at Harmony.

Bride-To-Be Honoured.

Miss Freda MacRostie, whose marriage is about to take place, was guest of honour recently at a charmingly arranged miscellaneous shower held at the home of Miss Lois Jeacle. The house was tastefully decorated with pink and white streamers, bells and baskets of late autumn flowers. A corsage of gladioli and sweet peas was presented to the bride as she entered.

Many beautiful and useful gifts were received and were brought in on a gaily decorated wagon by little Miss Joan Jeacle and Master Bryan Dow. The guests registered in an amusing and clever bride's book, designed by girl friends of the bride-elect, and presented by the hostess. Miss MacRostie very graciously thanked her many friends and neighbours for their gifts and good wishes.

Community singing, led by Miss Lois Porteous with Mrs. Howard Porteous at the piano, was thoroughly enjoyed by all.

Dainty refreshments were served by the hostess assisted by friends of the bride-to-be, and a pleasant social hour spent.

PLEASANT VALLEY

Mrs. Jennie Christie, of Winchester, spent a few days this week with Mrs. Charlie Hunter, who is on the sick list. All hope for a speedy recovery.

Congratulations and best wishes to Mrs. John Thorpe, of South Mountain, who celebrated her 75th birthday on Saturday. Mrs. Thorpe is well known here as she spent a number of years in this disrict and was a regular attendant of church here.

Mr. and Mrs. Wilfred Seeley and Glen and Mrs. M. Gilmer, of Kemptville, spent Sunday at the home of Mr. and Mrs. David F. Gilmer and family.

Rev. and Mrs. Simmons and family and Mr. Wm. Stewart took tea on Sunday at the home of Mrs. Mary Gilmer and Mr. and Mrs. Hilliard Gilmer.

Mr. and Mrs. Garnet Sears and family and Mr. and Mrs. David F. Gilmer and family attended the 25th anniversary of Mr. and Mrs. Ernest Sommerville on Thursday evening at the home of their son, Mr. and Mrs. Ross Sommerville, of Ventnor. Congratulations and many more years of happy wedded life is extended to Mr. and Mrs. Sommerville from this district.

Miss Muriel Cowan, daughter of Mr. and Mrs. Jas. Cowan, underwent a serious operation in the Hepburn Hospital in Ogdensburg on Wednesday. All hope Muriel will soon be restored to her usual good health.

Mr. and Mrs. D. F. Gilmer were Thursday callers at the home of Mrs. Hannah Jeffery.

Mr. and Mrs. Jas. Cowan, Yvonne, Ileen and Orval, were callers on Miss Muriel Cowan in the Hepburn Hospital on Friday.

The many friends of Mrs. Robert Corker aer sorry to hear that she is still on the sick list. All hope for a speedy recovery.

Mr. and Mrs. Earl Gilmer spent Saturday evening in Kemptville.

Born on Thursday, September 8th, 1949, to Mr. and Mrs. Jack Carmichel (nee Hazel Hamilton), of Ottawa, a son.

HULBERT

Anniversary Services were held in Hulbert United Church on Sunday with Rev. N. J. Thomas, of Winchester, as speaker in the morning, and Rev. Mr. Fee, of Williamsburg, as speaker in the evening.

Mr. Orville Fawcett was a patient in the Civic Hopsital, having received an eye injury.

Miss Doreen Doyle has returned home from the Civic Hospital, much improved in health.

Mrs. Jas. Jackson spent Sunday in this vicinity.

Mr. and Mrs. Lloyd Montgomery spent Sunday with Mr. and Mrs. Percy Ellis.

Mr. and Mrs. Everett Froats and baby and Mr. and Mrs. VanAllen spent Sunday with their sister, Mrs. Raymond Adams, and Mr. Adams.

Mr. and Mrs. Walter Froom and John called on Mr. and Mrs. Keith Flegg on Saturday evening.

Mr. and Mrs. A. McConnell, of Morewood, visited Mr. Jas. Flegg and Mr. and Mrs. Wesley Flegg one day last week.

WINCHESTER SPRINGS

Mr. Walter McIntosh and Mr. and Mrs. Elburn McIntosh attended the funeral of the former's sister, Mrs. Litttle, in Rochester, N. Y.

Mr. and Mrs. Harry Middagh and granddaughter, Beverley, of Brockville, were dinner guests of Miss Edith Webb and Mr. J. W. Webb on Thursday.

Miss Doris Darling, of Pleasant Valley, N. Y., and Miss Shirley Beckstead, of Elma, spent a couple of days last week with Mr. and Mrs. Gerald Rice.

Mr. and Mrs. Gerald Rice and Geraldine attended the family re-union at the home of Mr. and Mrs. Frank Darling on Sunday.

Mrs. I. P. McIntosh attended the Clarke-Johnston wedding in St. Paul's United Church, Cornwall, and spent the week-end with Mrs. Chas. Beach at Beach View.

Mr. and Mrs. Ralph Allison, Keith and Dale, spent Sunday afternoon at Morewood.

Mr. and Mrs. Willis Darling and Keith spent Thursday with Mr. and Mrs. Gerald Rice.

Mr. and Mrs. Cyril Duff left on Monday for their home in Detroit, Mich., after spending a few days with the former's sister, Mrs. Fraser Bolton.

Mr. Harold Baker, of Brockville, spent Sunday with his sister, Mrs. Wallace Smith.

United Church W. M. S.

The September meeting of the United Church W. M. S. was held at the home of Miss Edith Webb with the president, Mrs. Adams, in charge of the opening exercises. Mrs. Byron Steele gave a reading on Christian Stewardship. The Community Friendship report was taken by Mrs. O. Casselman in the absence of the Supt., Mrs. D. Robinson. The report of the Reading Course was taken by Mrs. Arnold Casselman. Mrs. Alvie Steele gave the last chapter of the Study Book.

Mrs. Clarence Thompson took charge of the devotional part. The new book, "Growing With The Years," was then introduced by Mesdames Thompson, Adams, I. Holmes, A. Steele and A. Bailey. Mrs. T. J. Keyes took as a subject for Intercessory Prayer, "Daniel," after which the ladies of Group 1 sang "Dare To Be A Daniel." A dainty lunch was then served.

WILLIAMSBURG

The Misses Dora and Lucy Merkley, Reg. N., of Brockville, spent last week-end in town with their sister, Mrs. D. A. Short, and Mr. Short, and their brothers, Henry and Iden Merkley.

Miss Jean McIntosh, Reg. N., of Cornwall, was a guest on Thursday at her home here with her parents, Mr. and Mrs. Willis McIntosh.

Mrs. M. W. Locke and Miss Jean Locke are in Montreal where the latter is remaining to finish a Commercial Course.

Mr. and Mrs. Wm. R. Whitteker spent the long week-end at Ottawa with their son, Howard Whitteker, Mrs. Whitteker and family.

Mrs. Cynthia Tupper visited on Sunday with her son and daughter-in-law, Mr. and Mrs. Geo. Tupper.

Mrs. Lorraine Hamilton, of Ottawa, spent Monday, Labor Day, here with her sister, Mrs. D. A. Shaw, and Mr. Shaw.

Mr. and Mrs. Stewart Barkley and children, of Ottawa, were guests in town for a few days with the former's parents, Mr. and Mrs. L. C. Barkley.

Mrs. George Clement and sons, Paul and Mahlon, of Madrid, N. Y., and Mr. Jim Devitt, of Ottawa, were guests in town on Saturday with the former's parents, Mr. and Mrs. Edmund H. Thompson.

Mrs. Wallace Johnston and daughter, Velma, have returned to their home at Ticonderago, N. Y., after spending their vacation here with the former's parents, Mr. and Mrs. Stanley Forward.

Congratulations and best wishes for many happy returns to Mr. Edmund H. Thompson, on the occasion of his 85th birthday, which he quietly celebrated at his home here on Tuesday, September 13th.

VANCAMP

Miss Lois Levere and Miss Dorothy Sommerville, of Spencerville, and Miss Doreen Levere, of Winchester, spent the week-end with Mr. and Mrs. Dawson Levere and family.

Mrs. Leonard Brown, of Vancamp; Mrs. Lawrence Simms, Mountain; Mrs. Harold Merkley, of Chesterville, and Mr. and Mrs. Dave Bruce and Mrs. L. Bouchard, of Winchester, attended Russell Fair on Saturday.

Mr. Burnett Derby returned to Detroit on Sunday after spending the past week with his mother and sister, Mrs. Ellen Derby and Miss Barbara Derby.

Sunday visitors of Mr. and Mrs. Andrew Bolton were Mr. and Mrs. Ken. Neil and Mrs. Bush, of Ogdensburg; Msr. Hilliard Nelson and son, George, of Heckston; Mr. and Mrs. Lloyd Beckstead and family, of Williamsburg, and Mrs. Raymond Thompson and children, of Vancamps.

Mrs. George Walter and the Misses Mae and Ellen Walter had dinner on Sunday with Mr. and Mrs. Dick Patterson and family, of Inkerman.

(Held Over From Last Week)

We wish to extend our sympathy to the bereaved family and friends of the late Arthur Williams, who died on Friday, September 2nd.

C. G. I. T. Meeting.

The Vancamp C. G. I. T. held the first meeting of the Fall term in the church on Saturday afternoon. The following officers were elected for the coming year:

Leader, Miss Ellen Walter; assistant, Mrs. Gordon Simzer; President, Miss Margret Riddell; vice president, Miss Muriel Major; secretary, Miss Shirley Bellinger; treasurer, Miss Eva Grace Riddell.

The next meeting will be held in the church on September 17th.

PARLIAMENTARY PAPERS—FALL SESSION, 1949

Another campaign is being conducted by the King's Printer in an effort to encourage the public in subscribing to Hansard and other official papers, issued during each session of Parliament.

Although Canadians are taking more and more interest in politics, a great number still do not even know about Hansard. People should be brought to base their opinion on facts and, when it comes to judge the work being done by their representatives, Hansard tops all sources of information. As a verbatim report of the proceedings of the House of Commons, it provides with plain facts, offering little chance of misunderstanding.

6,000,000 words per session, as an average, are registered in Hansard; it is published first, as daily issues mailed regularly to all subscribers, as the session proceeds. All this for the amount of $3.00, no more. For full information, just write to The King's Printer, Ottawa.

TO LECTURE AT OTTAWA

Mr. Archibald Carey, C.S.B., of Detroit, Mich., is to lecture in Ottawa Sunday afternoon, September 25th, in the Elgin Theatre, his subject being: "Christian Science: How It Works."

Mr. Carey graduated from the University of Michigan. Entering the legal profession, he became a member of The Mother Church in 1917. Retiring from his profession, he became a registered practitioner. Later he received Normal Class Instruction, and became a teacher of Christian Science.

Mr. Carey has served as First Reader and Chairman of the Board of Directors of First Church of Christ, Scientist, in Detroit, Michigan.

UNITED CHURCH W. A.

The September meeting of the Woman's Association of the United Church was held September 6th at 2.30 p.m. The meeting opened with the theme song. Mrs. John Moffat presided for the meeting. Mrs. W. A. Rowat, the president, was unable to attend. The Scripture reading was taken from Matth. 5:13-16. The theme for the devotional was "The Challenge of the Christian Home to the Community."

The minutes of the June meeting were read by the recording secretary, Mrs. J. K. Ault, and approved. Mrs. G. A. McIntosh reported for Mrs. P. Durant concerning the work and decorating that had been done at the parsonage. She also read the treasurer's report. The corresponding secretary was asked to send a letter of appreciation to Mr. Merkley for work that had been done to the rest room. It was moved and carried that we have an anniversary supper, and some discussion followed. Arrangements were made with Mrs. Wm. Steele to have flowers placed in the church through September. Social conveners for October are Mrs. Wm. Steele and Mrs. H. Faith.

The meeting closed with the Mizpah Benediction. Mrs. McIntosh vocied the appreciation of those present for the delicious lunch and social hour to the committee in charge. Mrs. N. J. Thomas and Mrs. H. L. Hughes. There were fifteen members present.

DISTRICT FALL FAIR DATES

Vankleek Hill—Sept. 15-16-17.
Metcalfe—Sept. 16-17.
Avonmore—Sept. 20-21.
Spencerville—Sept. 20-21.
Williamstown—Sept. 26-28.

Classified Ad. Section

NOTICE—Advertisements for our Classified Section **will not be accepted over the Telephone.** They must be brought to this office and paid for at time of insertion. Terms are strictly cash.

FOR SALE

FOR SALE—Buick, two-door Coach, in running order. Call at my residence, Centre Street, on Monday, Tuesday or Thursday evenings, or Saturday afternoon. A. E. Watts, Winchester. 18-19p

FOR SALE—Belanger Range, in good condition, six holes, burns coal or wood. Enamel finish. Apply to Mrs. Norman Rae, Melvin Settlement. Phone 160W4. 18-19p

FOR SALE—Electric Rangette, with 2 Elements on top, and oven, in good conditoin. Also one large Rocking Chair. Apply to Mrs. P. Durant, Winchester. 18-20p

FOR SALE—A quantity of Mixed Wood. Apply to J. R. Johnston, Winchester. 18-19p

FOR SALE—150 Leghorn Yearling Hens. Apply to Willis Riddell, Mountain, R. R. 1. 18p

FOR SALE—Coats, Boys, 5-6 years, Fall Beige Camel's Hair; Brown Winter Coat and Leggings. Apply to Mrs. J. Rennison, Phone 88, Winchester. 18p

FOR SALE—300 Cords of Hard and Mixed Wood. Apply to Fred Cassidy, Hallville. 18-20p

FOR SALE—2 Kitchen Tables and 6 Chairs, 2 Kitchen Cupboards (one with glass top), 2 Grindstones, 2 pieces of Hickory, four feet long; 2 large Oak Planks, ten feet long; 1 set of Platform Scales, 2000 lbs. Apply to Mrs. Lorne Phair, Winchester Springs. 17-18p

FOR SALE—Cucumbers and other garden vegetables. Apply to Claude Rogers, Winchester Springs 17-18p

FOR SALE—Good Mixed Soft Wood at popular prices. Timber and lumber. Apply to Weldon Beckstead, Williamsburg., Ont. Phone 602r34. 16-23p

FOR SALE—One Used Sulky Plow, in first class condition; 2 New Walking Plows; 2 New Tractor Plows; the famous Fleury Bissell Plow. Apply to J. L. Belway, Winchester 16-18p

FOR SALE—Two Wool Comforters, covering of beautiful floral sateen; also two Whitte Wool Beautiful Home Woven Blankets. Articles all new, never used. Apply to Box C-88, Press Office, Winchester. 17-18p

FOR SALE—Wood of all kinds, except ard Maple; also Gravel, Cinders; Trucking of all kinds. Apply to D. L. Hess, Williamsburg. Phone 626r42. 13-28p

ENGINE REPAIRS—All makes of Gasoline Engines repaired. Parts in stock for Briggs & Stratton Motors. Southend Service, Phone 38, Winchester. 8tfc.

WANTED

WANTED—Girl to work in Egg-Grading Station. Apply to Hylo Egg-Grading Station, Winchester. 18c

WANTED TO BUY—Pure Bred Holstein Heifers, two-year or three-year olds, open. Write or phone Ralph Haines, R. R. 3, Prescott. Phone 120r21. 18-19c

WANTED—Horses for Slaughter any condition, age or disposition does not make any difference. Apply to Arthur Baker, Metcalfe. Phone 5r4. 17-18p

DEAD STOCK—We remove dead and crippled animals promptly and efficiently. Phone Winchester 114, Cornwall 3730, collect. St. Lawrence Rendering Co., Ltd., Cornwall. 8-32p

TO LET

TO RENT—Apartments at Hotel Winchester. Two and three rooms, furnished or unfurnished. Heated. Apply at Hotel Winchester. Phone 204. 37tfc

IN MEMORIAM

IN MEMORIAM—In memory of a beloved wife and mother, Mrs. John A. Porteous, who passed away September 19th, 1947.
"As we loved her, so we miss her."
18p —Husband and family.

IN MEMORIAM—In fond and loving memory of a dear husband and brother, Alvin Cowan, who was accidentally killed September 14th, 1948.
"As we loved him, so we miss him."
18p —Wife, Sisters and Brothers.

BIRTHS

At the District Memorial Hospital, Winchester, on Thursday, September 1st, 1949, to Mr. and Mrs. John A. Carr, of Morrisburg, a daughter.

NOTICES

PERSONAL — Hygienic Supplies (Rubber Goods) mailed postpaid in plain, sealed envelope with price list. Six samples 25c, 24 samples, $1.00. Mail Order Dept. M-57, Nov-Rubber Co., Box 91, Hamilton, Ont. 17tfc.

AUCTION SALE
HOUSEHOLD FURNITURE, ETC.

Having sold my residence, I will offer for sale by Public Auction at my home on St. Lawrence Street in the Village of Winchester, on

WEDNESDAY, SEPTEMBER 28th

Commencnig at 1.30 p.m., sharp, the following:

4 bedroom outfits, 1 extension table and chairs, 1 breakfast buffet outfit, 1 sofa bed, 1 lazy boy chair, 1 chesterfield chair, 1 pull-out couch, 1 hall rack, end tables, 1 fall-leaf table, odd tables, 3 cupboards, 1 writing desk, 1 card table, 1 De Forest floor model radio, with long and short wave; rocking chairs, odd chair, electrci floor lamps, electric table lamps, pin-up lamps, linoleums, scatter mats, curtains and drapes, electric appliances, 1 mantle clock, 1 cook stove, 1 electric rangette, 1 three-burner oil stove, with oven; 1 one-burner oil stove, 2 lawn mowers, hoes, rakes, shovels, forks, 1 extension ladder, 1 step ladder, 1 Eatonia electric washer and tubs, 1 girl's bicycle, toys and games, 1 new tricycle kiddy car, 1 lawn swing and lawn chairs, 2 awning chairs, 1 teeter totter, 1 Broder electric brooder, 1 small chicken house, poultry pails and galvanized feeders, fancy dishes, odd dishes, linens, bedding, pillows, cushions, clothing, cooking utensils, pots and pans, and numerous other articles.

TERMS—CASH.

MRS. JAS. CRAWFORD, Prop.
J. V. FETTERLY, Auct. 18-19p

FOR SALE

We now have in stock, New and Used, the following items, ready for delivery:

2 used F. & W. Corn Binders, 1 used McCormick Corn Binder, 1 new McC.-Deering Corn Binder, 2 new Fleury-Bissell Horse Manure Spreaders, 2 new McC.-Deering Tractor Manure Spreaders, 1 new Cobey P. T.-off Manure Spreader, 1 used two-furrow Horse Disc Plow, 1 new 4-ft. Tractor Harrow Plow, 2 new Cobey Rubber Tired Wagons, 2 new I. H. C. Rubber Tired Wagons, 1 used Otaco Rubber Tired Wagon, 1 Black Mare, 7 1-2 years old; 1 Gray Mare, 7 1-2 years old; a few 2 and 3 furrow new Tractor Plows.

Ross H. Beckstead
McCormick-Deering Repairs, Sales and Service.
(Member of O. R. F. E. D. A.)
Phone 606 r 13 - WILLIAMSBURG.

LANG'S
Department Store

Lined Smocks
We have just been informed by the Manufacturers that we are to get a limited quantity soon.
PLACE YOUR ORDER NOW SO AS TO BE SURE OF YOUR SIZE
Sizes from 38 to 50.

Just received a large stock of
THE FAMOUS BIG B
National Brand
OVERALLS
Heavy, strong and durable.
Sizes 36 to 46.
Only $3.98 Pair

BONNY MAID
American Rugs
Sizes 9x12 Feet.
Only $9.95

CLOTH WATER COLOR
Window Shades
Colors White and Cream. Sizes 36x70 Inches.
$1.49 Each
OIL OPAQUE WINDOW SHADES
Size 37x70 Inches.
$2.00 Each

FLEECELINED
Underwear
COMBINATIONS
Boys' $2.19
Men's $3.25

Jo-Anne Shoppe
Specials!
Nylon Hosiery
99c Pair.
Sub-Standards of Regular $1.65 Hose in New Fall Shades of Coco Fropped, Tender Beige, Beaver, Copper Glo and Tanlight.
A Good Chance to Stock Up For Fall
Jo-Anne Shoppe - - Phone 10

Harry's
Sport Shop
"We sell the better grade to build the better trade."

Still a few Tropical Suits in popular colors to clear at $25.00.

Men, before you buy that Top Coat be sure and see the Cavatwill Coat—the coat of to-morrow—that's here to-day and popularly priced.

Good selection of Jackets for Fall—Cloth, Leather, Suede, also Humphrey Cloth Mackinaw Coats, in excellent values.

Ready Made Suits on the rack. Also an excellent made-to-measure range by Regency Clothes. Come in and see my samples.

Overalls— I carry a complete line of Walkers and Carhartt Overalls. Also Walker's Work Shirts.

Leather Work Gloves, Work Boots by Hydro, also complete line of Work Pants.

For the Hunter, I have the following ammunition on hand, while it lasts:

35 Remington, 38.55 Soft Point, .300 Savaage Soft Point, .303 Savage Pneumatic, .303 Br. Soft Point, .32 Special Soft Point, .25 Stevens Short, 30-30 Soft Point and Pneumatic, 44-40 Soft Point.

H. R. KEYES
East Door, Keyes' Block
Phone 327
WINCHESTER - - ONT.

PLUMBING SERVICE

For Plumbing Supplies, contact your local Plumber.

Modern Bathroom Fixtures for immediate installation.

Pressure Systems, Water Tanks and General Repair Work.

Free Estimates.

C. S. PRICE
PHONE 295, WINCHESTER, ONT.

LYALL M. CROWDER
Representative For
MUTUAL LIFE INSURANCE
Automobile - Fire - Wind, Etc.
Auto Financing
Write or telephone 606r41,
South Mountain, Ont.
51-1yrp

JAKE ROSS
All kinds of Poultry wanted at all seasons. Wool wanted. I buy all kinds of Hides.
Phone 81 - - Winchester

HOWARD E. BICCUM
Representative of
NORTH AMERICAN LIFE ASSURANCE COMPANY
For Winchester and District
Also Representative for a number of Reliable Anglo-Canadian Companies, who will underwrite any risk, such as Fire, Wind, Hail, Plate Glass, Public Liability, Sick and Accident and Family Hospitalization.
Phone 285 - - Winchester.
38-1yr.p.

WINCHESTER L. O. L. No. 862

Meets regularly in the Orange Hall, Winchester, at 8 p.m., on the second Monday of each month. Visiting Brethren always welcome.
Douglas Johnston, W. M.
Orland Bell, Rec.-Sec'y.

J. V. FETTERLY
Licensed Auctioneer.
All Sales handled. Farm Stock a Specialty. Twenty years' experience in the cattle business. Satisfaction guaranteed. Terms moderate. Phone on reverse ticket.
Phone Chesterville 223.

CANADIAN LEGION, B.E.S.L. BRANCH 108, WINCHESTER

Meets second Thursday of each month in the Legion Hall, Winchester.
All War Veterans Welcome.
STUART CORRY, President.
W. A. SERVAGE, B.A., Sec.-Treas.
28-1 yr.p.

HENDERSON LODGE, NO. 383 A. F. & A. M., WINCHESTER

Meets in the Masonic Hall, Royal Bank Block, on second Friday of each month at 8 p. m.
Visiting Brethren Welcome.
ARTHUR ALLIN .....Wor. Master
DR. W. A. SHERWOOD, Secretary.

"HOLLYWOOD BEAUTY SALON"
Located first house North of Bell Telephone Office on Gladstone St. Machine, Machineless and Cold Wave Permanents, also all types of Beauty Culture.
Mrs. Earl Freeland,
Telephone 292.

PARTNERSHIP FORMED
Known as Ennis & Zeron

If you are thinking of having an Auction Sale we will handle it for you on Commission, or will buy it in block for cash. See us for an estimate before you make other arrangements. No obligation. Phone at our expense to

RALPH ENNIS, Clerk, Iroquois, 100r21. MAHLON ZERON, Auctioneer, Iroquois, 98r2.

INSURANCE
FIRE, HAIL, ACCIDENT, LIVE STOCK AND AUTOMOBILE
Apply to
WALTER MOFFAT, Winchester, Ont.

S. EARL FREELAND
District Representative for The Manufacturers' Life Insurance Company
Special Services offered in connection with Group Pension Plans, Group Insurance, Estate Analysis, etc.
Telephone 292. - Winchester.

Calf Meal
HIGH PRODUCING COWS MUST BE FED AND RAISED PROPERLY FROM CALFHOOD.
Feed Royal Purple or Blatchford's Calf Meal to get results.
HUGH McMASTER
PHONE 431 WINCHESTER, ONT.

LIFE WAS NEVER PERFECT

Bones unearthed in a city of 3000 to 1500 B. C. reveal that life was harder then on the human frame than it is today. Pointing this out from his study of the ancient city of Tepe Hissar, Persia, Dr. W. M. Krogman of Western Reserve University says that artnritis plagued more than one adult in four in the ancient city. From the skeletal material the people appear to have suffered from tuberculosis, varicose ulcers, poor nutrition, impacted wisdom teeth, broken bones, and other troubles. The average age at death was less than thirty years, and women died from three to five years younger than men. Child mortality was shockingly high: of all skulls collected, 17.5 per cent. were those of children

Dr. Krogman also found two instances of what may be syphilis, a disease not ordinarily considered to have existed so long ago.

The American Indians also suffered from diseases. Dr. William A. Ritchie of the Rochester Museum of Arts and Sciences, reports the finding of three cases which point to presence of tuberculosis in America before white men arrived.

Many scientists have doubted that tuberculosis was an early American disease, Dr. Ritchie says because the Indian tribes proved so highly susceptible to the germ when they encountered it among European explorers and colonists.

The prehistoric Indians now tentatively diagnosed as tuberculosis cases, bear signs of the disease in bones of the hip, spine, or sinus tracts. Arthritis, chiefly in the leg joints and spine, is the commonest ailment that attacked Indian groups.

PERSONAL

KLEEREX—Over 20 years a dependable family remedy for skin ailments, Psoriasis, Eczema, Pimples, Itch Boils, Poison Ivy, Ringworm, Impetigo. Two strengths—medium, strong. Two sizes—59c, $1.09. SMITH DRUG CO. LIMITED. 3-9c

SHUR-GAIN FEED SERVICE

New SHUR-GAIN DAIRY RATION
With Molasses

The swing is to SHUR-GAIN DAIRY RATION because:
1. Molasses, rich for palatability.
2. Balanced for top milk flow.
3. Freshly made.
4. New low bulk prices to save the feeder money.

For EXTRA PROFIT from your Cows, switch to SHUR-GAIN.

MORE SHUR-GAIN IS FED IN CANADA THAN ANY OTHER BRAND

H. S. LANNIN LIMITED
Winchester, Ont.

READY TO SERVE YOU WITH . . . .
A Full Line of General Hardware.
Gilson and Easy Electric Washing Machines.
Easy Vacuum Cleaners—one year guarantee.
Fence Wire and Fencing Supplies.
Pumps and Pressure Systems, etc.
Japalac Paints and Enamels.
Findlay and Wingham Stoves.
Enterprise Furnaces.
Pedlar Barn Equipment.

KARL GUY
Plumbing, Hardware and Tinsmith
PHONE 37, SOUTH MOUNTAIN.

For Your FUEL Needs Phone 325
Famous Reading Anthracite, LaSalle Coke and Alberta Coal

MAJESTIC RADIOS
Having taken on the Rogers Majestic Radio Line, we solicit your valued patronage and invite you to see them at the office or phone 325 for information and prices. Now is the time to trade in your old set for an up-to-the-minute Combination Record Player and Radio. Also the New Rogers Majestic "Apex" Washing Machine.

W. J. L. Boyd & Sons
Successors to W. C. MacDonald
PHONE 325. - WINCHESTER.

HINTS FOR THE HOME

Mildew

Mildew can often be removed with sour milk, then placing the article in the sun.

Dust Mop

One easy and clean method of ridding the dust mop of loose dirt is to run the vacuum cleaner over it.

Brushes

The bristles of a brush can be stiffened by dipping them into a solution of equal parts of milk and water.

Clothes Washer

A convenient clothes washer for small, dainty garments can be made by fitting a stick through the small end of an ordinary funnel.

Jar Lids

Stubborn jar lids can be opened by turning the jars upside down in hot water. After a few minutes, the metal tops will expand and loosen.

Potatoes

Make use of left-over boiled potatoes by slicing them and adding a few pieces of diced dry bread. Fry this together and you will have an appetizing dish.

Lemon Juice

Washing will be less difficult if lemon juice is used, as it softens the water. It aids in removing dirt and grease, and whitens and freshens white clothes. However, do not use when washing colored fabrics.

Left-Over Asparagus

Utilize the left-over cooked asparagus by mixing with celery, pickle relish, and salad dressing, and serving on lettuce. Or, combine it with left-over ham or veal and serve in a cream sauce on toast.

Rugs

When replacing the rug after cleaning, turn it around in order to distribute the wear. Place a safety pin in a certain corner that you may know this corner of the rug should go to the opposite corner of the room.

Suede Belts

Perspiration will not cause the colored suede belt to fade onto the dress if the inside of the belt is neatly lined with a strip of waterproof adhesive tape.

Bananas

Bananas that have been peeled and cut can be kept from darkening by sprinkling the with French dressing and storingg in a refrigerator until time to use.

Rancid Butter

Rancid butter should be soaked for about two hours in cold water, to which a large pinch of carbonate of soda has been added. Work the butter thoroughly and then form into the desired roll.

The Casserole

An easy way to wash a badly stained casserole is to put a handful of borax into it, fill with hot water and stand in the oven for a while. After this soaking, the browned parts will wash out without difficulty.

Hair Brushes

Do not put the silver-backed hair brushes in to water. Rub the bristles well in flour and then use soft paper to remove the flour. This will clean them effectively. The backs of the brushes may be brightened with silver polish..

Worn Rugs

If the rug is of one color and is worn in some places more than in others, renovate it by mixing a little water with a package of dye, the same color as the rug, and apply to the faded spots with a stiff brush. If done carefully the rug will look like new.

Bath Towels

The bath towels can be kept separate, where there are several members in the family, by attaching each towel to a spring clothespin. Make the pins attractive by enameling each one a different color or placing the initials of each person on them

Perspiring Feet

If the feet perspire a great deal, bathe them every night in warm water and epsom salts. Dry thoroughly and massage with a well-shaken mixture of half alcohol and half mineral oil. In the morning sprinkle between the toes a powder made of boric acid powder and talcum powder. Dust the inside of the shoes with this powder.

ENTERTAINING! NEW! DIFFERENT!

It's the New Giant 16-Page Comic Book, printed in pink, exclusively with The Detroit Sunday Times Two-Star Edition, on sale each week from Wednesday on. New comics, hobbies, puzzles, radio listings and other attractions. Get The Detroit Sunday Times Two-Star Edition every week for the New Giant Comic Book.

OPEN SEASON FOR MIGRATORY BIRDS ANNOUNCED

The Minister of Mines and Resources has just issued the regulations governing the taking of migratory birds for the current year.

A summary of the regulations, as they apply to this part of Ontario (Southern Section) is as follows:

Open Seasons

Woodcock: October 1 to November 7, both dates inclusive

Wilson's Snipe: October 1 to October 31.

Ducks, Geese, Rails, Coots, Gallinues; October 15 to December 8th.

Close Seasons

There is a close season throughout the year on Swans, Cranes, all other shore birds except Woodcock and Wilson's Snipe, and all migratory non-game and insectivorous birds.

The possession of migratory game birds killed during the open season is allowed in Ontario until March 31 following the open season.

Bag Limits

Ducks (exclusive of mergansers): 7 in any day, of which not more than 1 may be a wood duck; 14 in possession at any one time.

Geese (other than Brant): 5 in any day, 21 in any open season, 10 in possession at any time.

Rails, coot and gallinules: 25 in any day.

Woodcock: 8 in any day, 16 in possession at any time.

Guns, Appliances and Hunting Methods

FORBIDDEN: The use of an automatic (auto-loading) gun or pump gun with a magazine that has not been permanently plugged or altered so that it cannot carry more than two cartridges, or rifle, or swivel or machine gun, or battery, or any gun larger than number 10 guage, or any weapon other than a gun or bow and arrow; and the use of live birds as decoys, or of any aeroplane, powerboat, sail boat, or night-light, and shooting from any motor or wheeled vehicle, or a vehicle to which any daught animal is attached. The hunting of migratory game birds by the use or aid of baiting with grain or other artificial food is prohibited.

The shooting of migratory game birds earlier than one-half hour before sunrise or later than one-half hour after sunset is prohibited.



it's a good idea to have a choice

SUPPOSE you have what you feel is a good opportunity which calls for bank credit. If one bank cannot see it your way, or if you think you can get a better deal elsewhere, you're free to "shop around".

Banks compete to serve the most diversified needs, no matter how specialized any of them may be . . . personal, business, or farm loans, money transfers, collections — to name just a few.

More than 95 out of 100 bank loan applications are decided "right in the field" — in the branches — by bank managers who take a personal interest in serving their customers' individual requirements.

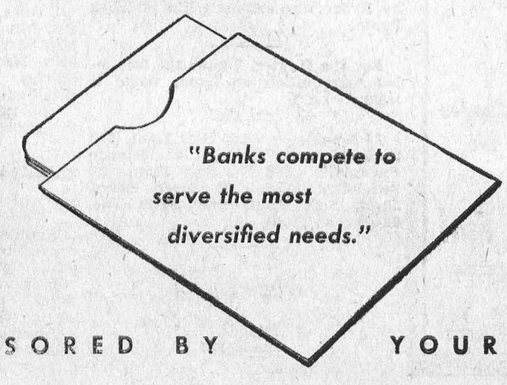

SPONSORED BY YOUR BANK

NEXT WEEK AT THE
"Picadilly Theatre"
WILLIAMSBURG, ONT.

MONDAY, TUESDAY AND WEDNESDAY



BASED ON THE LIVES AND MUSIC OF RICHARD RODGERS and LORENZ HART
Screen Play by FRED FINKLEHOFFE • Story By GUY BOLTON and JEAN HOLLOWAY
Adaptation by BEN FEINER, Jr. • Musical Numbers Directed by ROBERT ALTON
Directed by NORMAN TAUROG • Produced by ARTHUR FREED • AN M-G-M PICTURE

THURSDAY, FRIDAY AND SATURDAY
"SONG OF THE SOUTH"

THIS THURSDAY, FRIDAY AND SATURDAY
"THE HUNTED"
Starring Belita, Preston Foster and Pierre Watkin.
—Also—
Night-Time In Nevada

Coming Soon



PERMANENT TYPE
ANTI-FREEZE
CHRYCO - GLYCOL
This is a permanent type Anti-Freeze, for use under all conditions. Will not boil away. Protects cooling system from rust as it protects against damage by ice.
Sgecial Price For Sept. $4.95 gallon

HAMILTON'S
GARAGE and SALES LIMITED
DISTRIBUTORS OF
PLYMOUTH CHRYSLER FARGO BUILT BY CHRYSLER
Telephone 488 - Chesterville, Ont.

Cemetery Memorials see
W. J. L. BOYD
representing
R. M. Best Granite Co., Kingston.
Architects and Craftsmen of Civic and Private Memorials. Church Memorials of Bronze, Marble and Brass

Farm Machinery

ONE-WAY DISC, 8-BLADE.
2 AND 3 FURROW PLOWS
RUBBER TIRED WAGONS, Two Styles.
MILKING MACHINES & WATER PRESSURE SYSTEMS.
Used 2-Furrow Disc Plows—for Horses.
Used 4-Furrow Disc Plows—for Tractor.
All sizes of Tractor Tires available.
Beatty Litter Carriers and Barn Equipment.

LLOYD G. HOLMES
PHONE 299 - WINCHESTER

Plumbers, Tinsmiths
Furnace Service

American Steel Roofing now available by order. 3 to 5 weeks' delivery.
NOW IN STOCK
Flat Rim and Rolled Rim Sinks.
Wingham Ranges.
National and Amco Electric Ranges.
Pressure Systems.
Hot Water Tanks.
Cast Iron and Recess-Type Bath Tubs.

J. Fader & Son
Telephone 60
WINCHESTER - ONT.

Arthur A. Crawley & Co.
Chartered Accountants
OTTAWA - MONTREAL - BROCKVILLE - TORONTO
SUDBURY - NORTH BAY - SAULT STE. MARIE
Ottawa Address—119 Blackburn Bldg.



Hotel Winchester
Winchester, Ont.
SUNDAY DINNERS
We cater to BANQUETS, WEDDINGS, and RECEPTIONS.
For Information and Reservations Phone 204.
Soft Drinks, Cigarettes, Tobacco.
MRS. T. TRACY, Proprietress.



Past owners swell the glad refrain
Royal Master Tires are here again,
No safer tires were ever built
Plus comfort, mileage—to the hilt!
See Us Today
MELVIN MOTORS
GARAGE PHONE 113
SERVICE STATION PHONE 115
24 Hour Gas, Oil and Towing Service

THE MIXING BOWL

BY Anne Allan
HYDRO HOME ECONOMIST

Hello Homemakers! Sweet, fragrant, juicy grapes are on the market once again. Enjoy them "as is," but also use them to provide flavour and goodness in grape jelly on toast, on meats and on crackers for in-between snacks.

Grapes make preserves other than jelly, namely, Grape Jam and Grape Conserve. This tart fruit jells quickly but must be watched carefully for the jelly stage before skins turn bitter and tough. The jelly stage is reached when two drops dropped from a spoonful run together and form a "sheet."

Perhaps you know that grape skins stick readily to a pan and therefore must be stirred constantly or else the jam may jell. Stir with a wooden spoon in one hand and test with a silver spoon in the other.

Your time will be well spent in bottling grape juice this year since imported fruit juices have gone up in price. Although it is not equivalent to the vitamin content of citrus fruit it can frequently be served as a true-flavored fruit juice.

Canned Grape Juice

Wash and stem grapes, place in an aluminum or enamelware kettle. Heat until the juice flows freely and the colour of the skin spreads through the whole mass. Press juice through a jelly bag (piece of unbleached cotton). Heat juice to simmering point (165 degrees) and pour into sterile bottle. Seal with paraffin-lined caps and pasteurize by heating in hot water bath for 20 minutes at simmering point. Store in a cool dark place for 3 months. If desired, sugar may be added before final processing.

Canned Grapes

Wash and stem grapes and place in sterile jars. Press down with a wooden spoon or masher. Fill jar with boiling water. Seal jars, loosen bands, and place in pre-heated electric oven at 275 degrees for 30 minutes for quart jars. Remove jars, complete seal, wash them and store.

Thyme and Grape Jelly

1-2 cup boiling water, 1 tbsp. of thyme, 2 cups sugar, 1 1-2 cups grape juice, 1-2 cup liquid pectin.

Pour water over thyme. Cover. Let stand 15 minutes. Strain through a fine piece of cheesecloth Measure infusion and add water to make 1-2 cup.

Mash 1 quart of grapes and cook quickly to extract juice which will make about 1 1-2 cups. Mix sugar, infusion and grape juice. Bring to a high rolling boil for 1-2 minute while stirring. Remove from electric element and skim. Add pectin and boil again 1-2 minute. Quickly pour into sterile jars. Cover with paraffin when cool.

Grape Relish

6 quarts Concord grapes, 3 large apples, 1 pint cider vinegar, 5 cups brown sugar, 1-2 tsp. salt, 1 tsp. cinnamon, 1 tsp. cloves, 1 tsp. allspice

Swin grapes. Place pulp in saucepan. Cover and simmer for 5 minutes. Strain, combine with skins and apples which have been peeled and finely chopped. Add other ingredients. Cook uncovered, stirring frequently, until thick, about 35

TAKE A TIP

1. Salt raw cucumbers at the last minute to prevent sliced pieces from becoming soft.

2. Stewed greengage plums are tasty food for fruit salad when pitted and mixed with cream or cottage cheese.

3. Small amounts of creamed vegetables and mashed potatoes left from dinner are often quite enough to make a delicious soup for the thermos in a lunch box.

4. Cream sauces as well as chocolate and other dessert sauces can be made up in quantity and then used as needed. They should be stored in the electric refrigerator in a covered jar.

THE SUGGESTION BOX

Mrs. N. T. suggests:

Maraschino Pear Medley

3 1-2 cups minced ripe pears, 1-2 cup chopped Maraschino cherries, 2 tbsps. lemon juice, 2 tbsps. chopped candied ginger, 6 1-2 cups granulatted sugar, 1 cup liquid pectin.

Measure ingredients accurately. Combnie the fruits and sugar. Place over electric element turned to high and stir constantly. Boil hard exactly one minute. Remove from heat and stir in the pectin. Allow to stand back on the element turned off for five minutes, stirring and skimming alternately to prevent the fruit from floating. Pour into sterile glasses and when cool cover with melted paraffin.

This makes 8 glasses.

Heavenly Grape Jam

Mrs. R. W. suggests:

1 (6-qt.) basket blue grapes, 1 1-2 cups sultana raisins, 1-2 cup of orange juice, 1 tbsp. orange rind, 8 1-2 cups granulated sugar.

Remove skins from grapes. Cook the pulp until transparent and then press through sieve. Add skins and other ingredients to strained pulp. Boil until thick ,stirring frequently. about 25 minutes. Test for jelly stage. Pour into sterile glasses and when cool seal with melted paraffin. Makes 7 jelly jars.

BERRY'S
BIG B BIG
FOR LIVESTOCK AND POULTRY
D. L. BERRY AND SONS
SOUTH MOUNTAIN ONT.

HYLO EGG-GRADING STATION
(Formerly Hy. Bessin)
WINCHESTER, ONT.
Daily Highest Market Price for our City Trade.
2 ELECTRIC GRADING MACHINES
To Assure You Proper Grade.
A. CRAWFORD, Manager. L. KAPELLER, Proprietor.

We Couldn't Always BE FIRST
If We Didn't Turn Out Rations That MAKE YOU MORE PROFIT
Bring in your grain and have it balanced with "Purina Concentrates" to make Dairy Ration, Hog Grower or Laying Mash.
The Purina Research Farm has proven the values of these Concentrates.
BASIL DAWLEY
YOUR PURINA DEALER
Phone 293. Winchester, Ont.

McConnell's Service
AUTO GLASS INSTALLED WHILE YOU WAIT
GLAZING
LET US DO YOUR TIRE REPAIRS
Liberal Allowance for Trade-Ins on New Tires.
MORRIS CARS & JEEPS Sales and Service.
Phone 280
Main Street West
WINCHESTER - ONT.

SAVINGS BONDS TO GO ON SALE IN OCTOBER

A Fourth Series of Canada Savings Bonds will go on sale across Canada in October. This was announced at Ottawa by the Hon. Douglas Abbott, Minister of Finance, who, at the same time, gave notice that Canada Savings Bonds, Series Three, will be withdrawn from sale on August 31. The Minister said that the decision to issue a Fourth Series of Canada Savings Bonds was prompted by the enthusiastic response that had attended the previous three offerings.

Since 1946, when the First Series of these bonds was issued, Canadians have made more than three million purchases of Canada Savings Bonds, to a total value of more than $1 billion. Last year purchases on the Payroll Savings Plan by employees of thousands of Canadian companies reached a new high of $118 million. More than 43 per cent. of all employees to whom the payroll plan was made available bought bonds.

Although terms of the new issue have not yet been announced, it is expected that the Fourth Series will retain the features which proved so popular in the first three. As in the past, the bonds will be available through banks and investment dealers as well as on the Payroll Savings Plan.

Preparations for the Fourth Series are well advanced. The six regional directors responsible for the excellent payroll results in Series Three have been reappointed They are: British Columbia, L. F. Worsley, Vancouver; Prairie Provinces, H. A. Benham, Winnipeg; Ontario, J. H. Ratcliffe, Toronto; Quebec, G. Gingras and E. S. Morse, Montreal; Maritimes, C. T. Watt, Saint John, N. B.

IF EVERYONE

If everyone who drives a car
Could lie a month in bed,
With broken bones and stitched-up wounds,
Or fractures of the head,
And there endure the agonies
That many people do,
They'd never need preach safety
Any more to me or you.

If everyone could stand beside
The bed of some close friend
And hear the doctor say, "No hope"
Before that fatal end,
And see him there unconscious,
Never knowing what took place,
The laws and rules of traffic
I am sure we'd soon embrace.

If everyone could meet
The wife and children left behind,
And step into the darkened home
Where once the sunlight shined,
And look upon "The Vacant Chair,"
Where daddy used to sit,
I'm sure each reckless driver
Would be forced to think a bit.

If everyone who takes the wheel
Would say a little prayer,
And keep in mind those in the car
Depending on his care,
And make a vow and pledge himself
To never take a chance,
The Great Crusade for Safety
Would suddenly advance.

For quick results try The Press Classified Ads.

CANADIAN PACIFIC
WORLD'S GREATEST TRAVEL SYSTEM
Time Table
STANDARD TIME.

EAST BOUND

No. 22—4.58 a.m. daily. Stops on being flagged for Montreal.

No. 30—8 30 a.m. daily except Sunday. Stops at all stations.

No. 36—4.44 p.m. daily, except Sunday. Stops at all stations.

WEST BOUND

No. 21—12.11 a.m. daily. Stops on being flagged for Belleville and points west.

No. 35—11.25 a.m. daily, except Sunday. Stops at all stations.

No. 29—7.04 p.m. daily, except Sunday. Stops at all stations.

SUNDAY ONLY

No. 597—Westbound at 11 17 a.m. Stops at all stations.

No. 598—Eastbound at 5.49 p.m. Stops at all stations.

Let's Go!
More Features — New Low Price
SUPERTONE AUTO RADIO
49.95
Custom Styled—Universal Under-Dash Mount
Why pay $75 to $100 for a new car radio when you can get such quality and performance at this low price? The wonderful new SUPERTONE has everything you need for greater radio enjoyment. You'll be proud to own this powerful 6-tube masterpiece—you'll enjoy its tonal beauty and selectivity — at down-to-earth cost. Compares favorably with considerably higher-priced radios selling up to $100. A BIGGER BARGAIN THAN EVER—AT THE NEW LOW PRICE!
The New Supertone Fits Any Make or Model Car—Easy to Install!
For 1939 Cars—and Earlier
Sealed Beam Headlamp CHANGE-OVER KITS
MOTO-MASTER SEALED BEAM CONVERSION KITS contain everything required to bring your headlights up-to-date! Enjoy safe night driving with high-efficiency sealed beam units such as used on 1940-49 cars. Brilliant upper beam reduces eye-strain, prevents accidents. Lower beam for city driving. Add styling and utility to your car with MOTO-MASTER Sealed Beam Conversion Kits — AND SAVE UP TO 50%
For All Round Shapes 6.95
For All Special Shapes 10.98
See the New Safety Engineered Sealed Beam Fog, Driving and Back-up Lamps.
A NEW CONVENIENCE DASH FENCE
Fits snugly on dash with suction cups. Gives you easy access to cigarettes, lighter, sun-glasses, etc. Sparkling chrome finish .89
Drive in Cool, Glare-Free Comfort!
Exterior VISOR NOW ONLY 14.98
CANADIAN TIRE SAVES YOU ALMOST HALF on the increasingly popular, practical Exterior Car Visor. Aircraft aluminum construction with chrome-plated trim — adjustable to fit most cars. Won't rattle, helps keep windshield cleaner and reduces bug spatter. Your choice of eyesaving green or satin aluminum finish. (You may easily paint to match your car—if you wish.)
NIGHT DRIVING VISOR
Banishes the menace of oncoming glaring headlights. This vision-aid clips on to your regular visor. Formerly $1.49 ..... .69
Genuine "Polaroid" DAY DRIVING VISOR
Polaroid Visors scientifically block eye-fatiguing glare, allowing you to see clearly and enjoy new comfort on out-of-town driving. Clips on to your present visor.
C.T.C. low price 2.89
Value! ¼" PORTABLE ELECTRIC DRILL
Precision-built, with ball-thrust bearing, Jacobs chuck, built-in cooling fan. Operates at 1,700 r.p.m. 17.45
With key-type Jacobs chuck, 1,800 r.p.m. 25.95
MOTO-MASTER SPARK PLUGS
Original Equipment Quality
85c Value
44c each
MOTO-MASTER SPARK PLUGS are equal to the finest 85c plug on the market in every detail—except the price. They are precision engineered to give easy starting, smoother running and greater gas mileage. Save almost half — at Canadian Tire. For every car and truck.
More Miles for Less Money, with NUGOLD Motor Oil
The acidless and carbon-free motor oil that actually cuts motor repair bills. This pure distilled golden oil frees gummed-up rings and puts sticky valves back to work. Perfect lubrication at all speeds and temperatures. C.T.C. saves you 42c a gallon.
QUART .26
GALLON .98
5-GAL. DRUM 4.49
FISHING TACKLE
Save Safely!
CASTING RODS—Whitehall, Shakespeare and other popular "American" patterns —at low prices ..... 3.95 to 14.95
TELESCOPIC RODS 4.25, 5.69
"GRAND MASTER" CASTING LINES — Super-tested; 50-yd. spools. Silk, nylon and enamelled—priced low!
CASTING REELS—Popular Ocean City and Shakespeare ..... 2.75 to 14.95
PLUGS, LURES, SPOONS—The greatest assortment of "old favorites" and new "action-built" baits—at worthwhile savings.
Get set for a big season — with C.T.C. Tested Tackle.
TENTS
Big, Roomy Size, 9' x 9'
MOTORIST'S TENT — With sewn-in waterproof floor canopy and window. Folds up compactly for easy carrying. Size 9' x 9', complete with poles and pegs. C.T.C. value at 44.50
WALL TENTS
Popular Sizes—Priced Right
CAR TOP CARRIERS
HERCULES—Sturdily constructed for easy carrying of boats, luggage, ladders, etc. 7.95
ZEPHYR—Super-size to accommodate large loads of bedding, luggage, etc. 12.95
COLEMAN GASOLINE LANTERN — Instant lighting; storm, wind and rainproof. 300 candlepower ... 9.95
500 candlepower .. 12.95
COLEMAN GASOLINE STOVES — Odorless, quick, clean and safe. Models for picnics, camp or cottage.
2-burner portable ... 13.95
2-burner table model 16.50
Single burner 8.95
FOLDING CAMP COTS—Sturdily constructed 5.89
CAMP AXE . 1.35
PICNIC JUGS—New improved models. 3.59, 4.29, 5.39
AIR MATTRESS — For down-to-earth comfort ... 11.95
SAFETY CUSHIONS —Kapok filled 1.79
PORTABLE ICEBOX—Generous capacity, with separate waterproof ice container. Bail-type handle 9.95, 11.95
2-Cell Utility Flashlight
Sturdy metal case, 3-way switch, hang-up ring, polished reflector.
With Bulb and Batteries 1.25
TIRE REPAIR NEEDS
TUBE REPAIR KITS — Patching cement and buffer ..... .19
PATCHING CEMENT, tubes ..... .11
½ Pint .33 1 Pint .45 1 Quart .75
TIRE SHOES—For repairing breaks in casings. Cemented, ready for use ... .7 .12 .21
VULCANIZING KITS, including clamp. 10 patches with heat units and buffer. Everything to properly vulcanize a natural or synthetic rubber tube 1.45
TIRE RELINERS—All passenger sizes in stock at, each 1.49
TIRE PRESSURE GAUGES—There is only one correct pressure for your tires. Be sure with one of these accurate, easy-to-read gauges 1.19
TIRE VALVE INSIDES. Box of 5 for .25
VALVE CAPS ..... 5 for .19
VALVE REPAIR TOOL, 5 in 1, for repairing and re-threading all tire valves ..... .19
TIRE RIM BANDS. Saves inner tubes by protecting them against rim rust and roughness ..... .23
Shine 'Em Up!
MOTO-MASTER PASTE WAX .49
or CLEANER. 75c value
MOTO-MASTER LIQUID POLISH and CLEANER—The fast, easy way to get a gleaming, lasting and durable finish. Removes traffic film and stains quickly and SAFELY. Big 20-oz. can ..... .49
MOTO-MASTER LIQUID WAX POLISH—For new cars ..... .49
TIRE COATING—White .63, Black .44
RADIATOR FLUSH OR SOLDER—10-oz. can ..... .29
UPHOLSTERY CLEANER ..... .36
BLACK TOP DRESSING, ½-pt. ..... .49
CONVERTO DYE—For sport tops—1 quart can 1.89
CHAMOIS—Fine English quality—Approx. 16" x 15" ..... .98
Approx. 18" x 17" 1.39
CAR WASHING MITT—Sheep's wool, speeds up car washing 1.10
TAR AND ROAD OIL REMOVER—½-pt. can ..... .34
RUBBER SPONGES ..... .29, .49, .59
Cut Car Washing Time in HALF — and do a better job
WONDER WASH — Eliminates chamoising and polishing. Simply add to car washing water. Wash car 10 times for ..... .24
Here's a Super-Savings!
50-ft. Garden Hose
First quality corrugated rubber. Exceptional value at this price
Complete with Couplings
3.38
25-FT. with couplings .. 1.85
BARGAIN—REVOLVING LAWN SPRINKLER
Neat and sturdy. Especially suitable for low pressure areas. New low price .. .34
"Save Safely"
CANADIAN TIRE CORP'N ASSOCIATE STORE
WILLIAMSBURG, ONTARIO
Phone 605R12 W. P. Henophy

BEWARE OF COUNTERFEIT $10.00 BILLS

During the past week several bogus $10.00 bills have been discovered in circulation in this district and citizens are warned to be on the look-out for them.

The counterfeit bills are reasonably good imitations of the genuine currency, and unless they are inspected carefully, are not easily detected. They can be detected, however, if citizens will watch for the following irregularities:

The colouring on the counterfeit bills is a shade lighter than the real bills, especially at the top over the Kings' head, which is slightly blurry.

The serial number will smear if rubbed with a wet finger, which will not happen with genuine currency.

The green dots around the margin which identify genuine money are not there.

Placed beside a real $10 bill, the counterfeit seems flat and dead in colour.

The size is exactly the same, however, and the engraving of top quality.

The method of operation of the people passing the money is to enter a store, buy some small item, usually worth only a few cents, pay for it with one of the phony bills, take their change in good money, and get out.

NEW STREET LIGHTS INSTALLED HERE

Main and St. Lawrence Streets have taken on a much brighter appearance during the past few days with the installation of new and more modern light fixtures. The globes, each containing a 300-watt lamp, have been placed on the poles from the town hall to the Bell Telephone office on Main Street and as far south as the Winchester Theatre on St. Lawrence Street. The brackets, which hold the lights, are heavier and more streamlined. When lighted, the new fixtures add much to the appearance of the business section of the village. Just another step towards the progress Winchester has been making in recent years.

FIRE SIREN WILL BE SOUNDED AT 12 NOON ON SATURDAY

Winchester's new Fire Siren will be sounded at 12 o'clock each Saturday noon. Through the courtesy of Mr. Roy Fawcett, local Jeweller, and Mr. Robt. Ledgerwood, local C. P. R. Agent, correct time, right to the second, will be provided Fire Chief Gilbert Raistrick who will sound the siren at exactly 12 o'clock noon each Saturday. So, for correct time, listen for the siren and set your clocks and watches accordingly.

DR. F. C. HAMILTON HEADS COBOURG HOSPITAL

Dr. Foster C. Hamilton, son of Mr. and Mrs. Elgin Hamilton, of Brinston, who for the past 15 years has been assistant superintendent of the Ontario Hospital School at Orillia, has been appointed head of the Ontario Hospital at Cobourg and will assume his new duties there on October 1st. Dr. Hamilton is a veteran of the First Great War.

LOCAL AND GENERAL

Patient In Hospital.

The many friends of Mr. Hugh McMaster will be sorry to learn that he is a patient in the District Memorial Hospital. We are pleased to report that he is improving and join with his friends in wishing him a speedy and complete recovery.

Purchases Local Residence.

Mr. Wm. Brown has purchased the house in which he has resided for several years, from Mr. Archie Gillis, of Goldfield. The residence is a frame structure and is located on Main Street, East. It was formerly owned by the late John Annable.

Engagement Announced.

The engagement is announced of Miss Willow Joyce (Joy) Relyea, youngest daughter of Mrs. Douglas Relyea and the late Mr. Relyea, to Mr. Carl Wilson Docksteader, son of Mr. and Mrs. Roy Docksteader, of Winchester. Marriage to take place on Saturday, October 8th, 1949.

Ministers Exchange Pulpits.

Rev. N. J. Thomas conducted the morning service in the United Church at Hulbert last Sunday, and was guest preacher at Nayan in the evening. His pulpit in the local United Church was occupied by Rev. G. D. Empey in the morning, while Rev. Mr. Jose, of Osgoode, conducted the evening service.

Bowling Alley Progressing.

Winchester's Indoor Bowling Alley being erected by Mr. Harry L. Flora, as an annex to his Lunch Room and Confectionery Store, is progressing favourably and is expected to be in operation next month. Granite-faced blocks is being used for construction of the building, which, when completed, will present a very attractive appearance.

BIRTH

At Pembroke, Ont., on Thursday, September 8th, 1949, to Mr. and Mrs. Allan Miller (nee Beth Churchill), a daughter—Margaret Diane.

For quick results try The Press Classified Ads.

SOCIAL AND PERSONAL

Mr. and Mrs. G. E. Payne spent Labour Day in Smiths Falls.

* * * *

Mrs. Geo. E. Payne spent last week the guest of Mr. and Mrs. Clifford Bell, at Brinston.

* * * *

Mr. and Mrs. Ernest Gilroy, of Guelph, were calling on friends in town this week.

* * * *

Miss Patti Cass, of Toronto, is spending a week's holidays at her parental home here.

* * * *

Mr. Allen Kellogg ,of Cornwall, spent the week-end, the guest of Mr. Ron Workman.

* * * *

Mr. and Mrs. Edgar Adams, of Cardinal, were Sunday guests of Mr. and Mrs. Thos. Wylie.

* * * *

Rev. L. B. G. and Mrs. Adams and children visited friends in Smiths Falls this past Saturday.

* * * *

Miss Roberta Cumming, B.A., left on Sunday to take up her duties as teacher in Feller Institute, Grande Ligne, Que.

* * * *

Mrs. I. D. MacIver left last week for Nanaimo, B. C., where she will spend some time with her parents, Rev. and Mrs. Duncan Ritchie.

* * * *

Rev. Leon B. G. Adams attended a meeting of the Stormont Deanery Chapter at St. David's Church, Wales, on Tuesday of last week.

* * * *

Miss Gwen Thomas, daughter of Rev. and Mrs. N. J. Thomas, has enrolled as a student at the Normal School at Ottawa. She left on Monday to attend classes.

* * * *

Mr. and Mrs. Fred Deeks spent the first of last week in Toronto. They were accompanied home by Mr. and Mrs. Fred Johnston, who were their guests for a few days.

* * * *

Mr. and Mrs. Archie Jackson and family, of Rochester, N. Y., spent a day last week with the former's mother, Mrs. James Jackson, who is confined to bed through illness.

* * * *

Mr. and Mrs. Walter C. MacDonald are enjoying a motor trip to Knoxville, Tennessee. On Saturday evening they stopped over with friends at London, Kentucky, enroute.

* * * *

Mr. and Mrs. Lloyd Michel and their daughters, Marion and Sandra, of Cranbrook, Ont., spent the Labor Day week-end here, the guests of Rev. and Mrs. I. D. MacIver, at St. Paul's Manse.

* * * *

Mr. and Mrs. Dick Bradley, of Clarion, Penn., U.S.A., visited their niece, Mrs. Leon B. G. Adams, at the Rectory this past Sunday afternoon. Other guests were Mrs. Ellison Bradley and Mr. Robert Bradley, of Montreal, and Mr. and Mrs. Ira Shaver, of Mountain.

Sunday In The Churches

SUNDAY, SEPTEMBER 18th, 1949.

UNITED CHURCH OF CANADA
Rev. Norman J. Thomas, Minister.

Winchester: Worship Service, 10.30 a.m. and 7.30 p.m. Sunday School at 11.30 a.m. Prayer Service on Wednesday at 7.30 p.m. Harmony: Sunday School at 2.15 p.m. Worship at 3.00 p.m.

BAPTIST CHURCH
Rev. Ben. Richardson, Minister.

The Baptist Church will commemorate their Eightieth Anniversary. The guest preacher will be the Rev. Ralph F. Willson, of Oshawa, a former pastor of this Church. Sunday School at 10.00 a.m. Morning Worship at 11 a.m. Evangelistic Service, 7.30 p.m. Wednesday Prayer Service at 7.30 p.m.

ANGLICAN CHURCH
Rev. Leon B. G. Adams, Rector.

Trinity 14. St. Matthias' Church, Winchester: 11.00 a.m., Holy Eucharist and Sermon by the Rector. St. Peter's Church, South Mountain: 7.30 p.m., Evensong and Sermon by the Rector. Wednesday, Sept. 21st, is St. Matthew's Day. There will be a celebration of the Holy Communion at St. Peter's Church, South Mountain, at 9.30 a.m. that day.

WESLEYAN METHODIST CHURCH
Rev. Henry Kielty, Minister.

Winchester: Sunday Schools begins at 9.45 a.m. with classes for all ages. Worship at 10.45 a.m. Y. M. W. B. for all boys and girls at 3.00 p.m. Evangelistic Service, 7.30 p.m. Prayer Service on Wednesday at 7.30 p.m. Another interesting and instructive Youth Service on Friday at 7.30 p.m. Theme: What the older folk expect from the youth." Hallville: S. S. at 2.15 p.m.; Afternoon Worship at 3.00 p.m.; Service for Prayer on Tuesday at 8.00 p.m.

PRESBYTERIAN CHURCH
Rev. Iver D. MacIver, Minister.

Sunday School at 10 a.m. Morning Worship at 11 a.m. Evening Service at 7.30 p.m. At Winchester Springs: Sunday School at 1.30 p.m. Service at 2.30 p.m.

OLD MAPLE TREE FELLED

The large Maple tree, which for over half a century has stood along the sidewalk in front of Dr. A. W. Sherwood's residence on St. Lawrence Street, was cut down on Saturday. The tree, which was partially on the street, had started to decay and its removal was in the interests of public safety. Its branches had also become a menace to telephone lines. Nevertheless, it was an old landmark and its removal will be quite noticeable.

The Quality Tea
"SALADA"
ORANGE PEKOE

WANT A GOOD
USED CAR
SEE US!

1948 CHEVROLET SEDAN
1947 CHEVROLET COACH
1947 WILLYS JEEP
1947 BUICK SUPER SEDAN
1946 CHEVROLET COACH
1946 CHEVROLET SEDAN
1938 CHEVROLET COACH
1938 DODGE SEDAN
1937 PONTIAC COACH
1936 CHEVROLET SEDAN
1935 DODGE SEDAN

USED TRUCKS
1947 CHEVROLET ½-TON PICKUP TRUCK
1938 CHEVROLET ½-TON PICKUP TRUCK
1936 CHEVROLET 2-TON STAKE BODY TRUCK
NEW 1949 CHEVROLET 2½-TON TRUCK, 179-Inch Wheel Base

MELVIN MOTORS
Winchester, Ontario.
24-HOUR TOWING SERVICE 24-HOUR
GARAGE PHONE 113. SERVICE STATION PHONE 115.

FRIDAY and SATURDAY SPECIALS
CREAMERY BUTTER 61c lb.
WHITE SUGAR - 10 lbs. 88c
$8.75 per hundred.
7 lbs. Robinhood Flour 45c
5 lbs. Robinhood R. Oats 37c
Amber Honey - 4 lb. Pails 69c
REYNOLD'S MEAT MARKET
Phone 85, Winchester

Grocery Specials
FOR FRIDAY AND SATURDAY
PHONE 46
40, 60-Watt LIGHT BULBS 2 for 25c
SHELLED WALNUTS, Halves 99c lb.
CLOVERLEAF PINK SALMON 1 lb. Tins, 45c.
STANDARD PEAS, 20-oz. Tins, 10c
FANCY TOMATO JUICE, 20-oz., 9c
DAVID'S SODAS, 2-lb. box 38c
TIDE 35c
BUTTER 62c
MacIntosh's Groceteria
Phone 46. - Open 7.30 - 6.00.
You Order—WE DELIVER.
Winchester - - Ontario

ELLIOTT'S
For The Best In Service
PHONE 12
Grocery Specials
PURITY FLOUR, 24 Lbs. $1.69
SWEET MIX PICKLES 23c
JELLY POWDERS ..... 3 for 25c
GRAPEFRUIT JUICE, Large 39c
PORK & BEANS, Cattili ..... 2 for 25c
BUTTER, Saturday, AT COST.
Fresh Salmon Always on hand
ELLIOTT'S MEAT MARKET

SPECIALS
FRIDAY and SATURDAY
KELLOGG'S CORN FLAKES, 2 - 27c
PEANUT BUTTER, 16 oz. Jar 33c
PEACHES, Assorted Brands, 20-oz. Tins 25c
COOKIES ..... 2 lbs. for 45c
BUTTER ..... At Cost Price
MacPherson & Summers
COLD STORAGE - Phone 253
EAST END MARKET Phone 80

Morgan's
Men's & Boys' Shop
"Where Quality Counts."
JUST RECEIVED
A shipment of Suits by Fashion Craft in their Townsman Blue Ribbon line. This is one of the best values in Suits today. Priced at $59.00. English Worsted.
Also by Fashion Craft—Royal Oak Overcoats at $50.00. Others at $45.00.
We have other Suits in stock from $35.00 up.
We have also received a shipment of Shirts by Tooke. Until you see this Shirt you can't imagine the quality.
In Leather Jackets we have about 8 different styles and colours.
Special This Week
ALL OUR $2.00 TIES ARE ON SALE AT HALF PRICE, $1.00.
We have a full line of Work Clothing by the best Makers. We don't try to handle all makes, we just pick the best.
We are proud of the lines we handle and have reasons for feeling this way, as we have customers once in awhile from cities who tell us they are surprised to find the lines we are handling in a small town store. When they make them better, we will try our best to carry them. We welcome you to inspect our lines at any time.
E. A. MORGAN
Phone 326. - - Winchester.

Keyes' CASH Store
NEW CALDWELL TOWELS
In Striking New Colours
Large Bath Size $1.98 Guest size $1.00
Caldwell Towell Sets
An Ideal Gift, 3 Piece - $3.69 Set
SALE Cottage Curtains SALE
Green, Blue Reg. $2.19 - $2.49 To Clear - $1.89 pair
4 Point Hudson Bay Red Blankets
1 Pair Only, Reg. - $35.00 Pair
To Clear - $29.00 Pair
Boys' Red Plaid Shirts - $1.98
Boys' and Girls' Golf Hose For Fall
All Sizes - 49c to 85c
Boys' School Boots, Built To Wear
all sizes - $3.69 up
See Our Bargain Shoe Counter
LUNCH KITS - PIE CONTAINERS
Collapsible Drinking Cups For School
A Few Rexoleum Rugs Left
7 1-2 x 9, 9 x 9, 9 x 10 1-2 AT BARGAIN PRICES
Store Hours 8.30 a.m. to 5.30 p.m.
J. H. KEYES
Telephone 16 - - Winchester, Ont.

Woods' Hardware
PHONE 109W. - - Winchester, Ont.
Special
Glidden (Jap-A-Lac) Paint
While It Lasts 20% Discount
Autumn Supplies
Findlay, McClary, Good Cheer and Beach Coal & Wood Stoves.
Some good Used Coal and Wood Stoves on hand.
Electric & Propane Gas Ranges, Oil Space Heaters, Electric Washers.
Snow Fence, Steele Posts, Roll Roofing, Tarred Felt, Wire Nails, Halters, Horse Collars and Sweat Pads, Team Lines, Bridles and General Hardware.
Your Valued Patronage Solicited.

Cold Weather Reminders!
1. Insulate your Attic NOW with Rock-Wool Insulation. You will save the cost of this material in your fuel bill by Spring.
2. Repairs to your roof are not possible during winter months—Reshingle now with Asphalt Shingles—They are colourful, long-lasting, and priced right.
3. Check up on your chimneys and flues—you may require Brick and Lime for repairs—we have them.
H. S. LANNIN LIMITED
Successors to The M. F. Beach Co. Ltd., Winchester, Ont.
MANUACTURERS OF LUMBER, SASH & DOORS, FRAMES, TRIM, ETC., AND RETAILERS OF BUILDING SUPPLIES
WINCHESTER - - - ONTARIO

DISTINCTIVE FURNISHINGS
For Your Home
Are Available Here.
Drop In And See Our Several Lines.
CHESTERFIELD SUITES
DINING ROOM SUITES
BEDROOM SUITES
BREAKFAST SETS
STUDIO COUCHES
GIFT FURNITURE
OCCASIONAL CHAIRS
LAMPS, PICTURES, ETC.
VICE & CRAIG
Successors to J. L. Dixon & Son
Funeral Directors Furniture Dealers Ambulance Service
TELEPHONE 13 - - WINCHESTER, ONT.