THE MORRISBURG LEADER

VOL. 95 NO. 50 — MORRISBURG, ONTARIO FRIDAY DECEMBER 13th, 1957 — $2.50 YR. IN CANADA; $3.50 IN U.S.A.

Authorized as Second Class Mail Matter by the Post Office Department, Ottawa.

MORRISBURG HYDRO SUPT. KILLED

The entire population of the village was saddened on Saturday, December 14th, when it became known that J. D. "Doug" Stitt, the Superintendent of Morrisburg Hydro Commission for many years, had been instantly killed in a collision at the intersection of Highways No. 31 and 401.

Mr. Stitt, who was about 55 years of age, was proceeing north on No. 31 Highway when his vehicle was in collision with a car driven by Duncan John MacDonald, 33 of R. R. 1, Dunvegan. Mr. MacDonald was accompanied by his wife, 28-year old Mrs. Mary MacDonald, and his mother, 58 year old Mrs. Margaret MacDonald. Mr. Stitt was thrown from his car to the roadway and killed instantly. The three MacDonalds suffered minor injuries and received emergency treatment at the Winchester Memorial Hospital.

Mr. Stitt's body was taken to the G. Leonard Keck Funeral Home, where service will be held on Monday at 2.30 p.m., with Rev Maxwell Allan, of the Morrissburg United Church in charge. Interment will be in Fairview Cemetery.

Mr. Stitt is survived by his wife, the former Hilda Smith; 3 sons, Bruce Stitt of Morrisburg, Wesley Stitt of Canton, N. Y., and Glen Stitt of Morrisburg; three brothers, Edward of Ogdensburg, Kenneth of Morrisburg ad John of Brockville; and three sisters, Mrs. Allen Prunner, Morrisburg, Mrs. C. Blair Cardinal and Mrs. L. Matheson of Conneticut; also by his mother, Mrs. Hattie Stitt, Wales.

The accident was investigated by Constables Unger and Meyer of the Morrisburg detachment of the Ontario Provincial Police.

DATES AND PLACES FOR POLIO CLINICS ANNOUNCED

Polio Clinics will be held in the following centres:

Williamsburg Lutheran Church Hall,Hall, December 17th, 1957 at 9.00 a.m.

Morrisburg Public School, December 17, 1957, 1 p.m.

Iroquois Knox Church, December 18, 1957, 9 a.m.

Brinston Hall, December 18th, 1957, 1 p.m.

Ingleside Public School, Decembe 19th, 1957, 11 a.m.

These clinics are for (1) Third doses of vaccine for pre-school children; (2) Any child six months of age and over, whether pre-school, schol or high school, who has not previously received two doses may get the first dose.

If the child received the first and second in May and June, he will get the third in January.



DIGNITARIES OPEN NEW SHOPPING CENTRE HERE

This Ontario Hydro Photo shows the principals in the opening ceremonies at the New Morrisburg Shopping Centre, last week. Left to right they are: Herb. Jackson, Rehabilitation Engineer for the Ontario Hydro Commission; W. Ross Strike, Q. C., 1st Rev. J. Maxwell Allan, Chairman of the Morrisburg Chamber of Commerce; Hon George H. Challies, George E. Beavers, Reeve of Morrisburg.

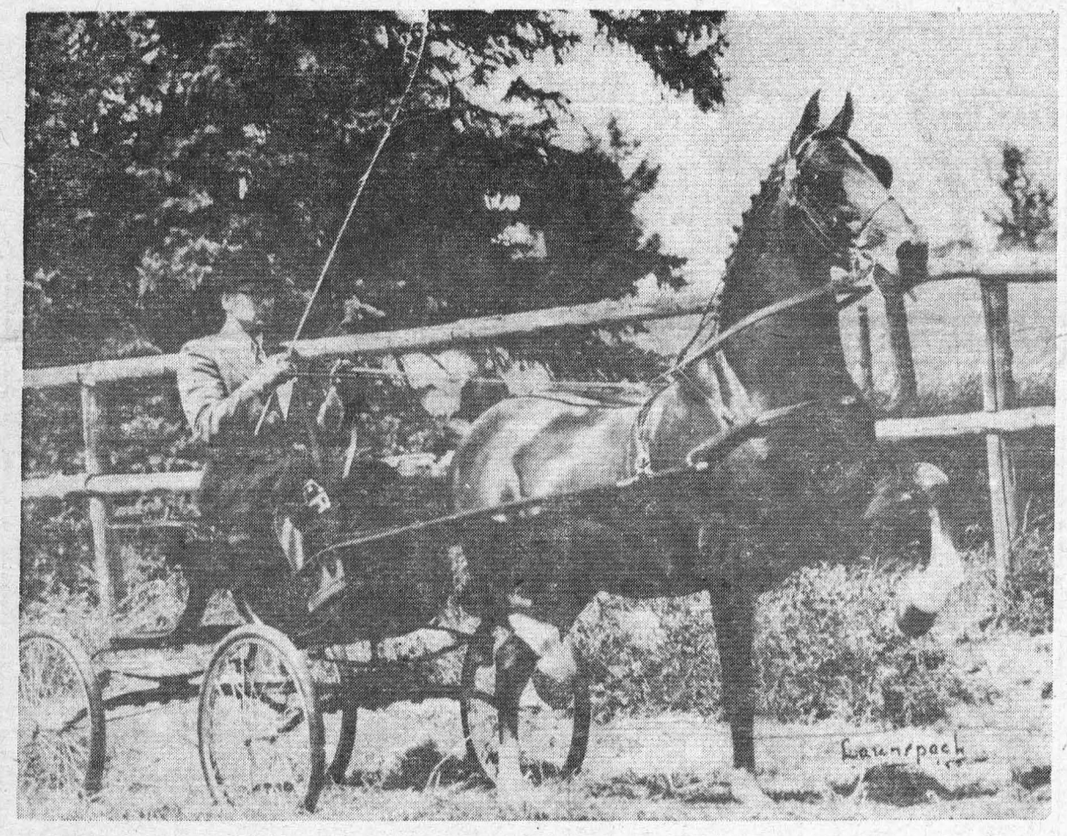

RYAN HORSE AT ROYAL—Frank Ryan's imported Hackney Stallion, Craigweil Ballantrae, who for the fifth consecutive year, was Grand Champion at the Royal Winter Fair. The Ryan stables captured one grand championship, two reserve stakes, seven firsts, five seconds, four thirds and three fifths.

EARL C. PHILLIPS MANY YEARS A PUBLIC SERVANT DIES AT HOME HERE

The funeral service of Earl C. Phillips, for many years a valued employee of the Corporation of Morrisburg, and a respected resident of the village was held at St. Paul's Lutheran Church Tuesday, December 10th at 2 p.m. A large number attended the service, conducted by the pastor, Rev. F. L. Howald.

His death at his home in Morrisburg on Sunday, December 8th, followed an illness of about five months.

Township in 1892, a son of the late Leonard C. Phillips and his wife, Lucy Hall. He attended Township schools and farmed there for several years. He moved to Morrisburg over 40 years ago and for thirty-five years was superintendent of waterworks at Morrisburg. He retired a few years ago on account of ill health.

In 1913 he married Miss Hattie E. Bradley of Morrisburg, who survives, with three sons and three daughters — Carl Phillips, of Brockville; Denzil Phillips of Morrisburg; Kenneth Phillips of Ottawa; Mrs. E. Merrikin (Aldema) of (Ruth), Ottawa; Mrs. L. Cozens (Joycevelyn of Smith's Falls; also one brother, Harvey Phillips of Williamsburg, and one sister, Mrs. Edward Casselman (Letitia) of Morrisburg. There are also 15 grand children.

Following the service, interment was made at Maple Ridge Cemetery

Bearers were A. Edgerton, W. Guay, L. Barkley, D. Stitt, R. Hummell, D. Shaveer.

FINAL TRIBUTE PAID TO FRED H. MEIKLE

The funeral service of Fred H. Meikle, Morrisburg's oldest business man and an esteemed resident widely known in the district, was held at his home on Riverside Drive on Saturday afternoon.

The service was conducted by Rev Maxwell Allan, of the Morrisburg United Church of which eceased had been a member for many years.

His death at his home on Thursday, December 5th, followed an illness of several weeks.

Born at Morrisburg, in 1874, he was a son of the late William Meikle and his wife, Jennie McWilliams. After graduation from Morrisburg schools, he went into business in the general store started by his father and uncle in 1855. After the death of the founders he continued the business until the time of his death.

For many years he was a member member of the Board of Education and a member of the Canadian Club and an early member of the Morrisburg Curling Club. He was also a member of the Excelsior Lodge, A. F. & A. M. No. 143, Morrisburg, and some years ago received the 50-year Jewel. As a young man he was a noted athlete and a member of several Morrisburg hockey and lacrosse teams.

Twice married, his first wife, Miss Dora Armstrong, of Morrisburg, predeceased him in 1907. He later married Miss Jessie Greer, also of Morrisburg, who predeceased him in 1951.

Survivors are one son, Harry Meikle, and two daughters, Mrs. A. T. Shannette (Mildred) and Miss Jean Meikle; also one brother, Mr. John H. Meikle, all of Morrisburg. There arlso three grandchildren Miss Marilyn Meikle of the staff of Kingston Public Schools, Elizabeth Meikle of Morrisburg and Richard Shannette of Morrisburg.

Among relatives from out of the town who attended the service were Mr. and Mrs. N. Kelley, Toronto; and Miss Grace Meikle of Ivy Lea, Ont.

Following the service interment was made in the family plot at Mount Pleasant Cemetery.

Bearers were: R. B. Buchan, M. A. Campbell, G. William Gorrell, G. Thom, H. VanAllen and W. Zeron.

NEWS OF THE ROARING GAME



There is nothing that pleases us better than extending congratulations to he winners of our Founders' Bonspiel, which began on Tuesday, December 3rd and ended on Saturday, December 7th.

The two game winners fought it out in the finals and Gananoque team skipped by K. Lasha eliminated a team from Pembroke skipped by Major W. Chambers. One point was the only difference between these teams when the game was over.

Of equal interest was the final for the one game winners which was played the same Saturday evening between a Maxville, skipped by Eric Rawson and a team from Prescott skipped by Chas. Tobin. Maxville emerged the winner by a single point. Competition cannot be much keener than that. Viewing it from our spacious lounge, through plate glass windows, the curling was a treat to watch. We were glad to play host to the forty-two visiting clubs who took part in this bonspiel an hope they enjoyed every moment of their stay with us.

Our members are reminded that competition for the Calvert Trophy has alreay begun, over one hundred members are divided into 24 well balanced rinks to compete for this trophy, which should be decided before Christmas.

This competition should serve as a warm-up and conditioner for the struggle in the Dodge Trophy which begins early in the New Year.

SAVERS
VARIETY STORE
IROQUOIS SHOPPING PLAZA
OPEN NIGHTS
MONDAY, DECEMBER 16th
—thru—
TUESDAY, DECEMBER 24th
TILL 9.00 P. M.

NOTICE

Uncertainty of weather and road conditions at this season of the year places a maximum burden upon our delivery system. In order to avoid congestion at our Stores and disappointment in our delivery service, we respectfully request your co-operation. You can help us to maintain our services by purchasing or ordering your requirements early.

BREWERS' WAREHOUSING COMPANY LIMITED

—Operating—

BREWERS' RETAIL STORES

Selling Out

As we have to vacate our present building in the near future all our FURNITURE STOCK MUST BE SOLD BY THE END OF THIS YEAR.

PRICES ARE REDUCED TO A MINIMUM FOR CASH

FURNITURE, MATTRESSES, SLEIGHS, TRICYCLES DOLL PRAMS, CRIBS, TABLES, ETC.

G.L. KECK

MAIN STREET FURNITURE

THE HYDRO ELECTRIC POWER COMMISSION OF ONTARIO

BUILDINGS FOR SALE AND REMOVAL

The Hydro-Electric Power Commission of Ontario, at its Rehabilitation Office in the Village of Morrisburg, will receive from parties interested offers covering the purchase and removal of numerous buildings (barns, sheds, dwellings located in the St. Lawrence Power Project Area, between Mille Roches and Iroquois.

The buildings will be sold individually, and by tender.

Interested parties desiring to purchase more than one structure should specify price on a unit basis.

Further information, tender forms and lists of particulars for buildings now available may be obtained by writing to or calling at

Ontario Hydro, Rehabilitation Office,
High Street, P. O. Box 310,
Morrisburg, Ontario.

Tenders should be mailed to The Hydro-Electric Power Commission of Ontario, Rehabilitation Office, Box 310, Morrisburg, Ontario, Attention: Mr. J. H. Jackson.

ANNE HIRST
Your Family Counselor

FATHER OF THREE

"Dear Anne Hirst:

I am 28, and for three years have been a lonely widower. My three children are aged four to nine. Recently I met a girl of 16, and we have fallen in love. Her parents are objecting strongly, and I am not surprised they think her too young to understand what love means, and too inexperienced to take on the responsibilities of my house and the children. But aren't there exceptions to rules? This girl is as mature as others I've known who were 21; she is exceptionally well-balanced, and I tell you honestly that this conclusion is not wishful thinking.

"I have explained to them all that my housekeeper (a friend of my former wife) has taken entire charge of the children and housekeeping for two years. The girl I love would have no responsibilities unless she wants them, and as her husband I would cherish and protect her. My reputation is solid, and I am well off.

"What can I do to convince these nice people that their daughter would be happy with me? **ONE LONELY MAN"**

BE FAIR

A 16-year-old in love is usually most concerned with the joyous prospect of wifehood, and apt to regard other attending responsibilities lightly. Yet if this girl you love is as mature as you believe, it is not likely she would be content to leave the entire care of your children to your housekeeper; she would feel it part of her duty as their stepmother to assume some responsibilities. You say she already knows the children, and they all seem to feel a mutual affection. (I wish I could have printed all your letter.)

One way to prove to her parents that you are sincere is to promise to wait until they can give their full consent. (In your state, she cannot marry without it for two years.) While you hope they will allow you to pursue the courtship, if they prefer you will not see her for at least another year. During that time she would be free to mingle again with friends her age, and learn the quality of her affection for you. The waiting would prove, too, whether what you feel is really enduring or merely the infatuation that a man your age could readily feel for a young girl. (After all, you met her "recently.")

I believe such a proposal would be unexpected by her parents, and impress them with your integrity. It cannot help but recommend you as a just man, anxious above all for their daughter's happiness. Why not suggest it, and see how they react?

* * *

AWKWARD SITUATION

"Dear Anne Hirst:

I am nearly 17, and in love with a young man four years older. Lately he has been dating another girl more often, though, and recently he gave her a diamond. But he tells me he isn't going to marry her!

"I've known him for two years and we have had so much fun together. I hear he is always fussing with her . . . yet he tells my friends he loves me, but all he has told me is that he is 'fond of me'. I am very confused.

"Since she is wearing his ring, I guess I'm crazy to ask your opinion—but what is it?

WONDERING"

When a girl wears a diamond it is taken for granted she is engaged to the boy who gave it. If he dates anyone else, everyone feels he is double-crossing his fiancee and it reflects no credit on him nor on the girl he dates; she appears to be so anxious for a beau that she will go out with anyone who asks her.

This girl evidently expects to marry the boy, so why don't you realize what unpleasant gossip you are inviting? I do not think you would be flattered to know what his friends (perhaps yours, too) are saying. He wants to eat his cake and have it; but so long as his engagement is accepted, he owes his complete loyalty to the girl he proposed to.

Better not see him at all.

* * *

Readers of this column are invited to bring their problems to Anne Hirst. Her common sense, her years of experience and her warm sympathy have helped thousands of troubled people to better lives. Write her freely, addressing her at Box 1, 123 Eighteenth Street, New Toronto, Ontario.

Takes Little Time

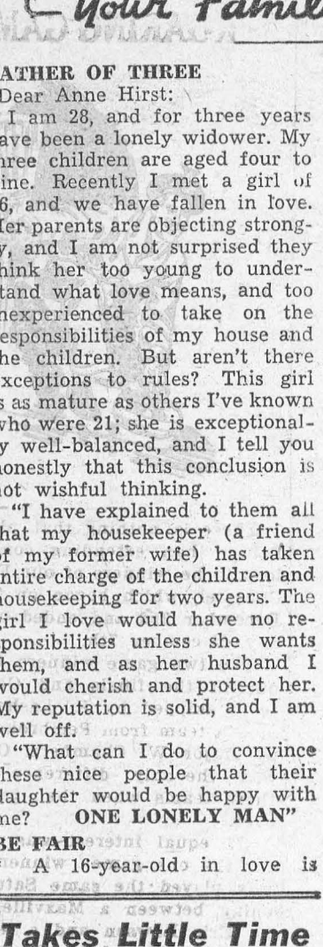

by Laura Wheeler

Trim the tree with sparkling "jewels"—children will love this gay Christmas slipper! Jiffy knit thrifty, ideal gift.

Pattern 843: chart, directions for child's sizes 4 through 12 included in pattern. Just ribbing added to one flat piece!

Send **THIRTY - FIVE CENTS** (stamps cannot be accepted, use postal note for safety) for this pattern to Laura Wheeler, Box 1, 123 Eighteenth St., New Toronto, Ont. Print plainly **PATTERN NUMBER,** your **NAME** and **ADDRESS.**

Two FREE Patterns as a gift to our readers—printed right in our 1957 Laura Wheeler Needlecraft Book. Dozens of other designs you'll want to order—easy fascinating handwork for yourself, your home, gifts, bazaar items. Send 25 cents for your copy of this book today!



THE SEA OF MATRIMONY—Allowing neither time nor tide to interfere with their marriage plans, Ulisse Milan and Teresa Greguoldo (centre, holding hands) were wed in a floating ceremony by Father Don Bellini at Robigo, Italy. Thousands of acres in the area were inundated by a disastrous flood of the Adriatic Sea and Po River.



TOGETHER AGAIN—Ethel Merman, left, and Ginger Rogers, who started in show business together about 28 years ago, team up here to help the victims of hemophilia. The stars give it their all in a duet at a fund-raising party of the Hemophilia Foundation.



CHRONICLES OF GINGER FARM
by Gwendoline P. Clarke

Don't ever under-estimate the power of a baby! You thought I was going to say "woman" didn't you? Well, a woman is something to be reckoned with too — but the power of a woman is as nothing compared with the power of a baby. One small infant can throw a monkey-wrench as effectively as a plumber. I am finding that out more and more. Frow now on when I make any plans I shall qualify them by saying — "Unless a baby, either male or female, shall interfere with my plans". Events, past, present and future, bear me out.

I have already told you about having grandson Eddie here for just over a month; how we postponed so many things "until after Eddie had gone home". After Eddie, bless his mischievous little soul, finally went home, we felt free to come and go as we pleased. We could say yes or no to any invitation — and as you know, I went to the W.I. Convention. The following Wednesday I had promised to be at our local branch meeting to hear the delegate give her report. But that's where the first baby interruption came in. A neighbour received a sudden emergency call to a Toronto hospital . . . would I look after her baby until she returned. Well, her mission was greater than mine so I baby-sat until four o'clock. I took a quick run down to the Hall afterwards and heard the last five minutes of the delegate's report and also presented my apologies.

That same night Joy phoned — would I look after Ross while she was at the hairdresser's. Without a second thought I agreed. Afterwards I remembered I had promised to take some ladies to a church meeting — W.A. — next day. It was a luncheon meeting and I expected to be back by three so Partner thought he could fill in for an hour. He did! Luckily I wasn't late In fact I came in a little ahead of time. Partner was walking the floor with Ross and had been for fifteen minutes. If he sat down or stopped walking Ross raised his voice. I took over and for an hour the little rascal was a perfect lamb, played on the floor as contented as could be. When he seemed tired I put him in his cot and off he went to sleep. I think the real trouble was that Ross doesn't see too much of his father and so isn't used to being handled by a man. However Partner survived and I'm glad I went to that meeting because the timing was a little unusual.

Instead of meeting at two o'clock the members agreed to meet at noon, each taking her own lunch, the hostess providing tea and coffee By this means the meeting closed at two-thirty and the members were able to get home before there was much heavy traffic and while it was still light. I thought it was an excellent idea to pass along — one that might appeal to the W.I. as farmers' wives are always anxious to get home before chore time. Too often women stay away from meetings because they are afraid of getting home late.

And now back to more baby entanglements. Partner has had a suitcase packed for two weeks ready for a visit to Horning's Mills. The situation is this: Our friends up north are prospective grandparents. As soon as the expected baby arrives the proud father is taking Partner up north to stay with grandfather and on the return trip bringing grandma back to look after his other two children until after the mother and new baby have returned from the hospital. I hope I've made that clear! However, the baby was two weeks late in arriving so three families were definitely on edge, none being able to make any definite plans to do anything or go anywhere. So I repeat — never under-estimate the power of a baby — born or unborn.

Tonight Bob and Joy have gone to the Royal Winter Fair. They would have taken us along too but . . . well, somebody had to stay home and baby-sit. Our turn will come later. If the weather remains favourable Partner and I hope to have a day at the Fair before he goes north. Incidentally that little trip has been postponed for a few days so grandma can stay longer after the baby gets home.

Speaking of farms last Friday Partner and I paid a visit to Ginger Farm. At least we went passed it and noticed great earth-moving machines were at work. It was too muddy to drive in but from what we could see it won't be too long before Ginger Farm as we know it will cease to exist The buildings are still there but after awhile they will be completely dwarfed by a 27-foot grade that is creeping closer day by day However, next year we shall have a little bit of Ginger Farm at Halfway House — from the spring-flowering bulbs that we brought along with us. But oh dear, there's a big gap between now and spring, isn't there?

Modern Etiquette . . .

by Roberta Lee

Q. If for some reason — social or business — a family has had its name legally changed, how should friends and acquaintances be informed of this?

A. The quickest and simplest way is to mail out formal announcements: "Mr. and Mrs. John Stoningham announce that by permission of the court they and their children have taken the family name of Stone."

Q. Is it proper to name the second son "junior" for his father, or is this title always supposed to be conferred on the oldest son?

A. The "junior" in a family need not be the first son.

Q. Is it necessary that all the men stand at a dinner table until all the women have been seated?

A. Yes.

Q. When signing her name to a business letter, must an unmarried woman use "Miss" in front of her name?

A. Yes; but the "Miss" should be enclosed in parentheses, as, (Miss) Patricia S. Moore. A married woman should abide by this rule, too.

Q. Should a girl discard her engagement ring when her fiance dies?

A. She may wear it for so long as she likes. This may be for all her life, or it may be that in time she will fall in love with someone else and replace it with another ring.

Q. When a man brings a guest to his home and presents him to his wife, does she make use of the customary acknowledgement, "How do you do"?

A. In this instance, it is better if the wife shows a little more cordiality and adds, "I am very glad to see you," or some such similar expression.

ISSUE 50 — 1957

Week's Sew-Thrifty
PRINTED PATTERN



by Anne Adams

Jumper with companion blouse — or figure - flattering dress. You'll love the versatility of this new Printed Pattern. Note its smart double - breasted bodice; easy 6-gore skirt.

Printed Pattern 4846: Misses' Sizes 10, 12, 14, 16, 18, 20. Size 16 jumper 4⅜ yards 35-inch nap; blouse 2¼ yards 35-inch fabric.

Printed directions on each pattern part. Easier, accurate.

Send **FORTY CENTS (40¢)** (stamps cannot be accepted, use postal note for safety) for this pattern. Please print plainly **SIZE, NAME, ADDRESS, STYLE NUMBER.**

Send order to ANNE ADAMS Box 1, 123 Eighteenth St., New Toronto, Ont.



HER WEDDING DAY—Cecile Dionne, 23, and her husband, Phillipe Langlois, 26, are shown leaving the church after their marriage ceremony in Corbeil, Ontario. The town is not far from where the happy bride and her four sisters were born.



WORLD'S SAFEST AUTOMOBILE—The Rev. Alfred Juliano, Roman Catholic priest and student of fine arts at Yale University, sits at the wheel of his "Aurora", a car he designed himself. Father Juliano cals it the "world's safest automobile". It features a front-end air scoop instead of a grill, a laminated glass body and floor and a tinted transparent roof. The dream-car created a great stir in New York, after taking almost 10 hours to make the run from Branford, Conn., normally a two-hour trip. A clogged fuel line contributed to 15 breakdowns on the way.

Time Consumer Got A Break

The United States possesses the key to open the gates to an ever-widening prosperity based upon sound growth.

It has misused the key. It has in some instances ignored it. It is currently in clumsy hands.

This key is the consumer's mood.

For two years the consumer has had a rough time. He has been subjected consistently to steadily increasing prices. His cost of living has jumped 6.6 per cent. Now for the first time in 14 months the increase has been halted.

The United Steelworkers Union forced through a wage increase two years ago, and the steel industry raised its prices. It passed them on to the consumer. The whole price structure came unhinged after that.

The consumer is still on the receiving end of the price spiral which big mass-industry wage and price specialists have passed on to him.

He cannot buy a new automobile today without paying $100 to $300 over the prices he would have paid two years ago. His rent and housing costs have soared: 5.4 per cent for rent, 6.3 per cent for housing. His transportation costs have never been higher, up 9.5 per cent. His food costs are up 6.1 per cent. His clothing costs 3.6 per cent more.

Taxes, direct and hidden, are up everywhere.

What do we have?

We have a consumer pressed to the last 10 cents in his pocketbook to keep up with the pace set for him by the pricing specialists.

Suddenly, today, we are told that the key to the economy — the key to future prosperity — the key to good business and a continuing substantial tax rate for the United States and the state and local governments — is the consumer.

"It all depends on consumer sentiment. What will his mood be in 1958?"

It would seem that if the consumer is the key to the nation's prosperity — and, of course, he is — that he would have been treated more gently and with greater consideration.

The "correction" we face today is a correction of the widely held attitude in industry, in labor, in banking, that the consumer continually can be expected to keep everyone happy while at the same time he is being bombarded from every direction.

Some place along the line last spring or summer the consumer decided that he would brace against the raids on his resources.

Now the country has awakened to the fact that what is needed is not a bracing consumer but a leaning consumer.

If he were expert at balancing a teeterboard with some lively youngsters on either end of it, a boy could tell us what is happening in the great economy of the United States today.

Actually, this is a pretty good period. The economy appears to be in gentle balance, thanks to the bracing consumer. It is not without forceful pressures, both up and down. But it never is.

Even positive pressures must be kept from exerting violent up-pushes. Example: the overtaxed consumer. These violent up-pushes have been slowing down. If they can be made to benefit the consumer with better products at better prices, the slowdown will be beneficial.

Now the problem is to control the down-pushers. Industry must earn a profit.

The pushdown must not be so great as to destroy profits. If the pushdown is sufficiently strong to encourage businessmen in mass industries to resist wage increases which are not supported by the rate of productivity (output per worker hour), then such a pushdown is beneficial.

All of the elements of a sound, progressive economy exist. They do not require creation. We have consumers. They have jobs and steady income. The government is actively spending in the economy.

The only thing missing — a consumer's willingness to spend — has been repeatedly beaten down by businessmen, economists, and politicians — each for their own reasons — by high prices and forecasts foreboding about the economy.

Politicians — always eager to upset a balance if such an upset would help their side — have complicated the problem by talking about a depression which doesn't exist.

Yes, at times, keeping a teeterboard in balance looks deceptively easy. Ask any boy expert. —By Nate White, Financial Editor of The Christian Science Monitor.

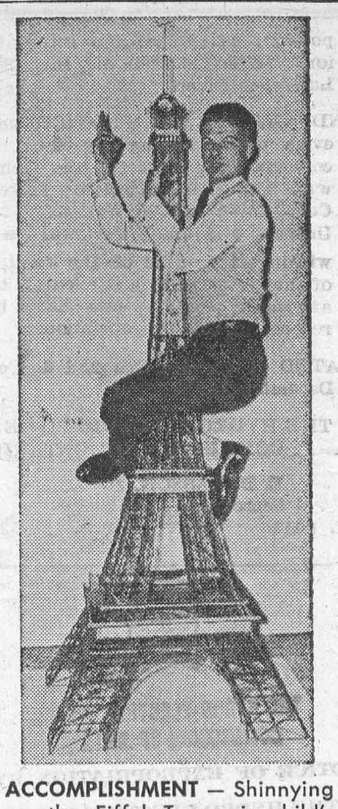

ACCOMPLISHMENT — Shinnying up the Eiffel Tower is child's play for this Parisian as he proves the strength of a scale model of the famous landmark. Made of welded wire, the model is more than seven feet tall, weighs about 55 pounds and can support 440 pounds.

WELCOME GUEST

A burglar, who had entered a poor minister's house at midnight, was disturbed by the awakening of the occupant of the room he was in. Drawing his weapon, he said:

"If you stir, you are a dead man I'm hunting for your money."

"Let me get up and turn on a light," said the minister, "and I'll hunt with you."



LET'S NOT CLOWN, BOYS—Two English soccer players seem to be putting on an act for the fans at Craven Cottage, London. But Stevens of the Fulham team, right, only appears to be balancing the ball on his head while McGarry of Huddersfield tucks his shirt in. The boys were completely in ernest as Fulham went on to win, 2-1.

More About Great British Telescope That Keeps Track Of The Sputniks

by TOM A. CULLEN
NEA Staff Correspondent

(Concluded from last week)

The $2,500,000 radio telescope at Jodrell Bank, which is the largest of its kind in the world, is using a $15 ex-Army radar transmitter in tracking the Russian satellites in outer space.

"I bought the transmitter as Army surplus in 1945," Prof. Bernard Lovell, the radio-astronomer in charge of the giant telescope, told me. "I picked it up for only five guineas, which would be about $15 in your money."

Hitching a piece of scrap equipment to a $1,00,000 precision instrument which would make a magnificent plaything for the gods is entirely in keeping with the British "make-do" tradition in science.

In fact, the machinery which tilts the 800-ton reflecting dish of the telescope was salvaged from the scrapped British battleships HMS Royal Sovereign and Revenge.

I had no sooner recovered from the shock of the $15 radar transmitter, however, than Lovell sprang his second surprise.

"Of course, the satellites have completely wrecked my priority research program," he remarked quite casually. "They have set my work back months."

I had expected to find a scientist hollow-eyed from lack of sleep, but elated over the success of his telescope brain-child.

Instead, I found a mild-mannered man of 44 who looked remarkably fit (Lovell captains his local village cricket team), but who was anything but happy—a reluctant "boffin", if ever there was one.

"This telescope," he informed me, waving towards the window where the giant was on full view, "wasn't designed primarily to track earth satellites. That was only a minor part of its job, which is to explore the limits of the universe.

"But now," he shrugged his shoulders resignedly, "we've had to switch over to satellite-tracking in order to satisfy public curiosity."

Prof. Lovell is the world's first professor of radio-astronomy, Manchester University having created a special chair for him in 1951.

Having made his name during the war as one of the team that developed top-secret radar bombing devices, Lovell got the 'brilliant' idea after the war of applying radar to the study of cosmic rays.

He then persuaded Manchester University to give him the use of 10 acres of botanic gardens which the university owned at Jodrell Bank, in Cheshire.

Lovell arrived at Jodrell Bank in December, 1945, in an old British Army trailer, loaded with surplus Army radar equipment, and in this he proceeded to camp out in the dead of night.

"There were no lights," Lovell recalls, "and it took me two days to thaw the ice from the diesel generator."

This is how Britain's radio-telescope, which is the envy of the scientific world, was born.

Today, 12 years after Lovell's arrival, the university would hardly recognize its old botanical station. It has turned into the sort of Luna Park foretold for 1984, when Great Britain may be known as Airstrip One.

Instead of cow pasture there is a sort of moon landscape dotted with radar aerials that gyrate like wind vanes. Instead of hot-houses for rare tropical blooms there are huts in which the nervous heart-beats of the universe are recorded by a stylus and by a green squiggle on a radar screen.

The radio-telescope was switched on for the first time last Aug. 2 and was still being broken in when Sputnik I burst upon the scene. Immediately the British public clamored for the telescope to be used in tracking the satellite. Lovell was faced with a dramatic decision.

Satellite-tracking is not part of the telescope's normal job. Normally it acts only as a receiver, picking up radio waves from outer space with its aerial, which sticks out of the centre of the reflecting dish like a stamen from the heart of a flower.

When the aerial is pointed to a star, the radio waves emitted by the star are collected on the metal surface of the reflecting dish and focused onto the aerial. The telescope can operate at any wave length from 10 meters to the important 21 centimeter wave-band, which is the signature tune of interstellar gas.

But the telescope can also act as a transmitter, and as such, becomes the biggest steerable radar set in the world. It is as a transmitter using radio echo equipment that the telescope tracks satellites, being able to pick up an object the size of an aircraft as far away as the moon.

In consenting to switch over to satellite tracking, Lovell ran the risk of damaging the instrument, which had not been fully broken in.

The radio-telescope picked up Sputnik I for the first time on Oct. 12 at 10.54 p.m., an event which was hailed with mild "Eurekas" from the thick-sweatered scientists who clustered around the radar recording machine drinking cocoa.

Not until early December will the Jodrell Bank telescope come fully into its own. It will then be the world's most accurate instrument for supplying information in which the scientists are keenly interested: the behaviour of the satellites as they enter the earth's atmosphere.

Jodrell Bank scientists have spent years in studying the disintegration of bodies moving through the earth's atmosphere, but this will be their first chance to observe the behaviour of bodies of known weight and size, and it may save them years of further research.

No one knows what will happen to Sputniks I and II in their death throes. Ionisation will probably occur when the satellites fall to a height of 60 to 100 miles. They may then circle the earth several times, followed by an ion trail, or they may come straight down.

Lovell thinks there is a good chance they will come down reasonably intact.

When this happens, the professor may be allowed to get on with his work, which is that of detecting radio waves from stars a hundred million light years away, waves that started on their journey to the earth at a time when life was just beginning to stir on this planet.

"With this telescope," he says, with characteristic modesty, "it would be extremely bad luck if we could not reach the limits of the universe."

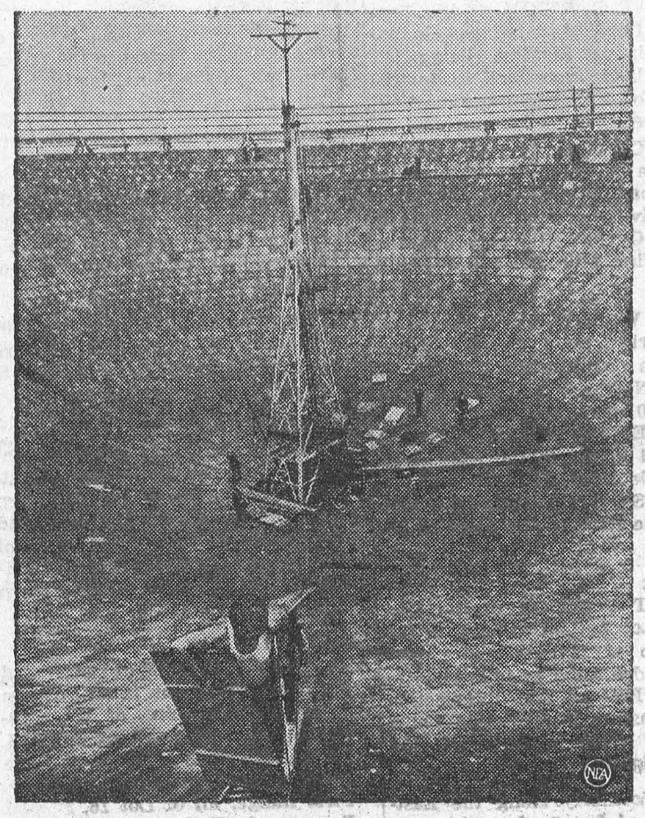

INSIDE THE TELESCOPE'S EYE: Huge reflector bowl of Jodrell Instrument picks up signals from space, which are then focused by 60-foot aerial in center of the bowl.

Secret Signs

It is often thought that secret signs between criminals only exist in fiction writers' imaginations. This is not so. Secret signs are essential to real-life criminals because otherwise their intentions would become known to the police.

When an American crook was being interviewed by the police he used a language trick. Amid outbursts of grief at the hard-heartedness of the police, he gabbled instructions in Yiddish to his wife to hide the loot. The detective listened poker-faced. Then he announced that he spoke Yiddish too!

Sometimes secret communications are sketched. Tramps all over Europe have a picture-writing of their own which gives news and information about local residents. Sometimes the sign indicates a wealthy man's house which can be robbed with ease.

Another method of indicating a prospective victim was practised among pickpockets. When the "spotter" singled out a man with a fat wallet, he contrived to pat him lightly on the back with a palm well rubbed with chalk. Thus marked, the victim was picked out from the crowd by the gleeful experts waiting farther along the street.

Much has been said about secret writing. Words written in saliva are invisible until seen at an angle under brilliant light. German crooks had another method which was to wet a sheet of of paper and impress a message on it. When the paper dried the message was supposed to be invisible until the paper was made damp again. But police experts have got wise to these and similar methods.

The police have their own secret signs. Detectives knew that a wanted murderer was living somewhere in a certain street. One of them put on old clothes and, taking his voilin, moved slowly along the street watching the houses. When he was sure of the house he played a loud and lively tune on his volin. This was the signal for the waiting detectives to go in with a rush and get their man.

Gem Stratagems

Jewellers have to watch out for many ingenious tricks tried by would-be thieves. A coughing customer drops his handkerchief on a jewal he wants to steal; another lays an adhesive-backed visiting card on a diamond; a "beggar" comes into the shop and a kind-hearted woman customer tosses a few coins—and a couple of diamond rings—into his hat.

One jeweller displayed a large gem, apparently unprotected, but in reality it was guarded by an unbreakable, immovable, and almost invisible glass plate. He had a lot of quiet fun from observing the innumerable dodges used by covetous customers to steal this gem. It also distracted their attention from other valuable items.

To steal part of an Essex jeweller's stock, a thief worked by night, boring a hole in the show window frame, inserting a bent and twisted wire and fishing out rings.

Last year, British Customs officials discovered a new dodge used by diamond-smugglers. Boats bringing eels to the London market from abroad were also bringing gems. Most of the eels were alive and wriggling, but a few were dead. These were packed full of industrial diamonds!

CLASSIFIED ADVERTISING

AGENTS WANTED

GO INTO BUSINESS
for yourself. Sell our exclusive housewares, watches and other products not found in stores. No competition. Profits up to 500%. Write now for free colour catalogue and separate confidential wholesale price sheet. Murray Sales, 3822 St. Lawrence, Montreal.

SPARE TIME AGENTS
You risk only $3.00 to start a year around spare time business. Our item Nenette makes a gratifying Christmas gift that will bring a volume of repeat orders later. Start at once by sending $3. for your demonstrator "Nenette" and complete information on how to proceed.
Vickers Products
Britannia Bay P.O.,
Ottawa, Ontario.

ARTICLES FOR SALE

MAKE EVERYONE HAPPY
with Ed Sullivan's latest Kodak, "Starflash outfit" complete, regular $11.95 for $9.95 or "Starflex outfit" complete, regular $18.85 for $15.95 for black and white or colour. Postpaid. Write for our illustrated catalogue with big discounts. Montreal Optical Shop, 1465 McGill College Ave., Montreal, Que.

BABY CHICKS
YOUR early 1958 broilers should be on order. We have some started pullets. Dual purpose cockerels. Have wide choice, including Ames In-Cross pullets. Ask for complete list. Bray Hatchery, 120 John N., Hamilton.

INSTRUCTION
EARN more! Bookkeeping, Salesmanship, Shorthand, Typewriting, etc. Lessons 50¢. Ask for free circular. No 33.
Canadian Correspondence Courses
1290 Bay Street, Toronto

MECHANICAL PARTS, REPAIRS

MOTALOY RING AND VALVE JOB
While you drive for only $8.00. For cars — trucks — tractors, etc. Unconditionally guaranteed. Effective for life of car. Motaloy saves you money. Motaloy Sales Co., 34 West Street, Goderich, Ontario. Dealer inquiries invited.

FOR SALE
LIGHT duty, steel, portable sawmill on wheels. Ball bearing mandrel, 42-inch saw; powerfeed ripsaw and other wood-working machinery.
W. A. CORNELL, Thornbury, Ontario.

MEDICAL
PROVEN REMEDY—EVERY SUFFERER OF RHEUMATIC PAINS OR NEURITIS SHOULD TRY DIXON'S REMEDY.
MUNRO'S DRUG STORE
335 ELGIN, OTTAWA.
$1.25 Express Collect

POST'S ECZEMA SALVE
BANISH the torment of dry eczema rashes and weeping skin troubles. Post's Eczema Salve will not disappoint you. Itching, scaling and burning eczema; acne, ringworm, pimples and foot eczema will respond readily to the stainless odorless ointment regardless of how stubborn or hopless they seem.
Sent Post Free on Receipt of Price
PRICE $3.00 PER JAR
POST'S REMEDIES
2865 St. Clair Avenue East
TORONTO

OPPORTUNITIES FOR MEN AND WOMEN

BE A HAIRDRESSER
JOIN CANADA'S LEADING SCHOOL
Great Opportunity
Learn Hairdressing
Pleasant, dignied profession; good wages. Thousands of successful Marvel Graduates.
America's Greatest System
Illustrated Catalogue Free
Write or Call
MARVEL HAIRDRESSING SCHOOLS
358 Bloor St. W., Toronto
Branches:
44 King St. W., Hamilton
72 Rideau Street, Ottawa

$3. FREE $3.
FOR selling only 20 of our beautiful New "Day Glow" religious mottos, at 40¢ each: These fluorescent colours are visible 4 times as far as ordinary colours. Will not fade or tarnish. They sell like "hot cakes." Write for 20 today. We will trust you. Maple-Leaf Greeting Cards, Dept. W, 1407 Bishop St., Montreal.

POPULAR PIANO METHOD TEN EASY LESSONS
PLAY hit parade western music. Beginners quickly taught notes. Write for free sample.
STEABNER SCHOOL OF MUSIC
412 Somerset W., Ottawa 4, Ontario.

OPPORTUNITIES
MEN and WOMEN
POSITIONS with union wages, pension await young men trained as Telegraphers and Assistant Agents. We secure job. Very practical future. Train at home with Self-Teaching machine we loan you. Speedhand ABC shorthand trains for Stenographer in 10 weeks at home. With our 56 years experience, results are assured. Free folder either course. Cassan Systems, 7 Superior Ave., Toronto.

PATENTS
FETHERSTONHAUGH & Company
Patent Attorneys, Established 1890.
600 University Ave., Toronto.
Patents all countries.

PERSONAL

LOOK! THE BIBLE SAYS —
"PEOPLE perish, because lacking knowledge" How true! Thousands sick or dying, needlessly! Send postage, (dime or dollar) for life-saving information, (genuine Christian service) describe your illness. Box 208, Cannington, Ontario.

$1.00 TRIAL offer. Twenty-five deluxe personal requirements. Latest catalogue included. The Medico Agency, Box 22, Terminal "Q" Toronto, Ont.

RABBITS
NEW Zealand Whites, breeding Does, junior Bucks, six months old, $7 each. VERNON SULLIVAN, Station "B" Fort Erie, Ontario.

WANTED
I want to buy flint arrowheads and Indian Relics. Send description of what you have. Billy Brantley, Box 62, Comanche, Texas.

ISSUE 50 — 1957

MINK $25.00 each
BRED FEMALES FOR APRIL DELIVERY
Book: Domestic Mink, $1.00
HARRY SAXTON'S MINK RANCH
Bemus Point, N.Y.

YOU CAN SLEEP TO-NIGHT
AND RELIEVE NERVOUSNESS ALL DAY TO-MORROW!
SEDICIN tablets taken according to directions is a safe way to induce sleep or quiet the nerves when tense.
SEDICIN® $1.00 - $4.95
Drug Stores Only!

If You're TIRED ALL THE TIME
Everybody gets a bit run-down now and then, tired-out, heavy-headed, and maybe bothered by backaches. Perhaps nothing seriously wrong, just a temporary toxic condition caused by excess acids and wastes. That's the time to take Dodd's Kidney Pills. Dodd's stimulate the kidneys, and so help restore their normal action of removing excess acids and wastes. Then you feel better, sleep better, work better. Get Dodd's Kidney Pills now. Look for the blue box with the red band at all druggists. You can depend on Dodd's.

BARKLEY'S

ELECTRONICS

(Formerly Myers' Radio)

COMPLETE LINE OF

RADIO, T.V. & APPLIANCES

SALES AND SERVICE

All Work Guaranteed

WILLIAMSBURG

Ph. KI. 3-2650

M. A. CAMPBELL

GENERAL INSURANCE

Agent: Royal Life Insurance Co.
Morrisburg, Ont.

J. T. MERRIFIELD, R.O.

OPTOMETRIST

will be at

FORD'S JEWELLERY STORE

Saturdays, 3 to 6.00 p.m.

Later by Appointment

DWIGHT TUPPER

AUCTIONEER

We Handle All Kinds of Auction Sales at Reasonable Rates
10 Years Experience

CHESTERVILLE, ONTARIO

PHONE 514

38-52p.

SOMETHING NEW

IN CEMENT FOR THE

DO-IT-YOURSELF MEN

CIMEX

READY YMIXED CEMENT WITH

EITHER SAND OR GRAVEL

Just the Thing for Small Jobs.

HODGINS

LUMBER LTD.

KI 3-3155

Morrisburg — Ontario

EXCAVATION OF ALL KINDS

Basements, Etc., Buildozer Rental

LANDSCAPING

Trucking of Stone, Sand, Gravel, Fill

FRED BECKSTEAD

PHONE 399-2 WILLIAMSBURG

Show Bill

THURS., FRI., SAT., DEC. 12-13-14

SILK STOCKINGS

A musical in Cinemascope and Technicolour . Starring Cy Charisse Janis Page, Fred Astaire, Peter Lorre and George Tobias. . . . . .

MON., TUES., WED., DEC. 19-20-21

THIS COULD BE THE NIGHT

A comedy drama. Starring Jean Simmons, Joan Blondell, Paul Douglas, Anthony Franciosa and J. Carrol Naish.

THURS., FRI., SAT., DEC. 19-20-21

THE BIG LAND

A Western picture, in Warner Color. Starring Virginia Mayo, Julie Bishop, Alan Ladd and Edmond O'Brien.

COMING SOON—
SPOILERS OF THE FOREST and GUNFIGHT AT O.K. CORRAL.

THE PICADILLY

WILLIAMSBURG

THE HYDRO-ELECTRIC POWER COMMISSION OF ONTARIO

NOTICE OF EXPROPRIATION BY THE HYDRO ELECTRIC POWER COMMISSION OF ONTARIO of lands in the Townships of Matilda and Williamsburg, in the County of Dundas, in the Province of Ontario

PLEASE TAKE NOTICE THAT THE HYDRO-ELECTRIC POWER COMMISSION OF ONTARIO under the St Lawrence Development Act 1952 (No. 2), and all other powers thereto it enabling has for its purposes TAKEN AND EXPROPRIATED in fee simple lands in the Townships of Matilda and Williamsburg, in the County of Dundas, in the Province of Ontario, more particularly described in Schedule "A" hereto and HAS DEPOSITED a plan and description of the said lands in the Registry Office for the Registry Division of the County of Dundas on the EIGHTEENTH day of October, 1957.

TO be used for the construction, maintenance and operation of the works to develop and utilize the power resources of the International Rapids section of the St. Lawrence River.

AND FURTHER TAKE NOTICE that every person having any claim to compensation must file the same with The Hydro-Electric Power Commission of Ontario at 620 University Avenue ,Toronto, Ontario, within six months of the receipt of this notice, giving particulars of any claim that he may have in respect of this expropriation.

DATED at Toronto, this 14th day of November, 1957.

THE HYDRO-ELECTRIC POWER COMMISSION OF ONTARIO
E. B. EASSON,
Secretary.

SCHEDULE "A"

In the Townships of Matilda and Williamsburgh, in the County of Dundas, in the Province of Ontario and being:

FIRSTLY:

ALL of Lots 13 and 14. Concession 1, in the Township of Matilda.

SAVING AND EXCEPTING thereout and therefrom:

(a) ALL that portion of the King's Highway included in the above described lands.

(b) ALL those portions of the lands of the Hydro-Electric Power Commission of Ontario described in Instrument Nos. 21225 and 21100 included in the above described lands.

(c) ALL that portion of the lands of the Canadian National Railways included in the above described lands.

(d) ALL that portion of the East half of said Lot 13 lying North of the lands of the Hydro Electric Power Commission of Ontario, described in Instrument No. 21225.

(e) ALL of the North 25 acres of the East half of Lot 14, the North 25 acres of the West half of Lot 13 and the North 60 acres of the West half of Lot 14.

SECONDLY:

ALL that portion of Lot 12 and the West half of Lot 11, Concession 1, in the Township of Matilda, lying South of the King's Highway and West of a line drawn parallel to the Western limit of the East half of the West half of said Lot 11 through a point in the Southern limit of the King's Highway, distant 62 feet measured Easterly along said Southern limit from its intersection with the aforesaid Western limit of the East half of the West half of Lot 11.

THIRDLY:

ALL THAT PORTION of Lot 12 and the West half of Lot 11, Concession 1, in the Township of Matilda, lying between the Southern limit of the lands of the Hydro-Electric Power Commission of Ontario as described in Instrument No. 21225 and the Northern limit of the King's Highway.

FOURTHLY:

ALL THAT PORTION of the East half of Lot 12 and the West half of Lot 11, Concession 1, in the Township of Matilda, lying North of the lands of the Hydro-Electric Power Commission of Ontario, described in Instrument No. 21225.

SAVING AND EXCEPTING thereout and therefrom:

(f) ALL that portion of the lands of The Canadian National Railways included in the above described lands.

(g) ALL that portion of the lands of the Hydro-Electric Power Commission of Ontario as described in Instrument No. 21100, included in the above described lands.

(h) ALL of the North 18 acres of the said East half of Lot 12, the North 15 acres of the West half of said Lot 11, and the North 12 acres of the East half of the West half of said Lot 11.

FIFTHLY:

ALL THAT PORTION of the West half of Lot 10, Concession 1, in the Township of Matilda, lying between the Southern limit of the lands of the Hydro Electric Power Commission of Ontario, described in Instrument No. 21225, and the Northern limit of the King's Highway.

SIXTHLY:

ALL THAT PORTION of Lot 10, Concession 1, in the Township of Matilda, lying South of the King's Highway and West of a line drawn parallel to the Western limit of the East half of said Lot 10 through a point in the Southern limit of the King's Highway, distant 225 feet measured Easterly along said Southern limit from its intersection with the aforesaid Western limit of the East half of Lot 10.

SEVENTHLY:

ALL THAT PORTION of the West half of Lot 9, Concession 1, in the Township of Matilda, being a plot of land in the Southwest corner of the said West half of Lot 9, lying North of the King's Highway, having a frontage of 45 feet on the said Highway with a depth of 60 feet,

EIGHTHLY:

ALL THAT PORTION of the West half of Lot 7 and the East half of Lot 8. Concession 1, in the Township of Matilda, lying between the Northern limit of the King's Highway and the Southern limit of the lands of the Department of Highways, Ontario, acquired by Instrument No. 20987.

SAVING AND EXCEPTING THEREOUT AND THEREFROM:

(i) ALL THOSE PORTIONS of the lands of the Hydro-Electric Power Commission of Ontario described in Instrument Nos. 21225 and 21100 included in the above described lands.

(j) ALL THAT PORTION of the lands of the Canadian National Railways included in the above described lands.

(k) ALL THAT PORTION of the Southerly 10 acres, of the East half of the West half of said Lot 7 included in the above described lands.

NINTHLY:

ALL THAT PORTION of the East half of Lot 7, Concession 1, in the Township pof Matilda, being all of the lands described in Instrument No. 4217 and more particularly described as follows:

COMMENCING at a post marked No. 1 on the West side of the Nine Mile Road, 8 rods and 60 feet Northerly from the angle formed by the Queen's Highway and the given Nine Mile Road in the said Lot;

THENCE Westerly from the said post marked No. 1, 3 rods and 7½ feet to a post marked No. 2;

THENCE Northerly to a post marked No. 3, 10 rods;

THENCE Easterly at right angles 12 rods and 9 feet to the said given Nine Mile Road;

THENCE Southerly along the said Nine Mile Road to the place of beginning.

TENTHLY:

ALL THAT PORTION of the East half of Lot 7, Concession 1, in the Township of Matilda, more particularly described as follows:

COMMENCING at the intersection of the Eastern limit of said Lot 7 with the Northern limit of the King's Highway;

THENCE Northerly along the Eastern limit of Lot 7 aforesaid until it strikes the creek;

THENCE Southerly along said creek to the said Northern limit of the King's Highway;

THENCE Easterly along said Northern limit to the point of commencement.

ELEVENTHLY:

ALL THOSE PORTIONS of Lots 4, 5 and 6, Concession 1, in the Township of Matilda, lying between the Northern limit of the King's Highway and the Southern limit of the lands of the Hydro-Electric Power Commission of Ontario, as described in Instrument No. 21225.

SAVING AND EXCEPTING thereout and therefrom all that portion of Flagg Creek included in the above described lands.

TWELFTHLY:

ALL THAT PORTION of Lot 6, Concession 1, in the Township of Matilda, more particularly described as follows:

COMMENCING at a point in the interior of said Lot 6, being the intersection of the Northern limit of the lands of the Hydro-Electric Power Commission of Ontario, as described in Instrument No. 21225 with the East side of a Roadway which point may be located as follows:

BEGINNING at a point where the Easterly limit of said Lot 6 intersects the Northern limit of the Queen's Highway crossing said Lot;

THENCE Westerly along the Northern limit of the said Highway, a distance of 29 rods and 5 feet, more or less, to an open ditch near the West side of the said Lot;

THENCE Northerly along said ditch parallel with the Eastern limit of said Lot, a distance of 23 rods and 9 feet, more or less, to a stone fence;

THENCE Easterly along said stone fence, a distance of 11 rods and 1 foot, more or less, to the East side of a Roadway;

THENCE Northerly along the said East side of the Roadway to the said point of commencement;

THENCE Northerly still along said East side of Roadway until it touches the said Easterly limit of Lot 6;

THENCE Southerly along said Easterly limit to the aforesaid Northern limit of the lands of the Hydro-Electric Power Commission of Ontario;

THENCE WESTERLY along said Northern limit to the point of commencement.

THIRTEENTHLY:

ALL THAT PORTION of the West half of the West half of Lot 5, Concession 1, in the Township of Matilda, lying between the Northern limit of the lands of the Hydro-Electric Power Commission of Ontario, as described in Instrument 21225 and the Southern limit of the lands of the Department of Highways, Ontario, acquired by Instrument No. 20987.

SAVING AND EXCEPTING thereout and therefrom:

(l) ALL THAT PORTION of the lands of the Canadian National Railways included in the above described lands.

(m) ALL THAT PORTION of the lands of the Hydro-Electric Power Commission of Ontario described in Instrument 21100, included in the above described lands.

FOURTEENTHLY:

ALL THAT PORTION of Lot 5, Concession 1, in the Township of Matilda, more particularly described as follows:

COMMENCING at the intersection of the Southern limit of the King's Highway with the Western limit of the East half of the West half of said Lot 5;

THENCE North 61 degrees and 14 minutes East along said Southern limit 189.41 feet to the line of a wire fence;

THENCE South 27 degrees and 59 minutes East along said line of wire fence 194.21 feet to the Northern limit of the Canal lands;

THENCE South 62 degrees and 35 minutes West along said Northern limit 142.25 feet;

THENCE South 68 degrees and 20 minutes West still along said Northern limit 47.00 feet to the aforesaid Western limit of the East half of the West half of Lot 5;

THENCE North 28 degrees and 07 minutes West along said Western limit 185.06 feet, more or less, to the point of commencement.

FIFTEENTHLY:

ALL THAT PORTION of Lot 1, Concession 1 in the Township of Matilda. lying between the Northern limit of the King's Highway and the Southern limit of the lands of the Hydro Electric Power Commission of Ontario described in Instrument No. 21225.

SIXTEENTHLY:

ALL THAT PORTION of Lot 37 and the West Commons in Concession 1, in the Township of Williamsburgh, and being all of Lots 16, 17, 18, 19, 20, 21, 22, 23 and the Road between the Lots 18 and 19, First Range, all of Lot 16, Second Range and all those portions of Lots "A", 24, 25, 26, First Range, lying North of the Canal lands, all in the Unincorporated Village of Mariatown.

C. W. LLOYD, O. L. S.,
For Chief Surveyor.

SL 5041 47-49c

THE HYDRO-ELECTRIC POWER COMMISSION OF ONTARIO

NOTICE OF EXPROPRIATION BY THE HYDRO-ELECTRIC POWER COMMISSION OF ONTARIO of Lands in the Township of Matilda, in the County of Dundas.

PLEASE TAKE NOTICE THAT THE HYDRO-ELECTRIC POWER COMMISSION OF ONTARIO under The St. Lawrence Development Act 1952 (No. 2), and all other powers thereto it enabling, has for its purposes TAKEN AND EXPROPRIATED in fee simple ALL of the East half of Lot 19 and the West half of Lot 18, Concession 1. in the Township of Matilda, in the County of Dundas, in the Province of Ontario, SAVING AND EXCEPTING THEREOUT AND THEREFROM:

FIRSTLY:

ALL THAT PORTION of the lands of The Hydro Electric Power Commission of Ontario, as described in Instrument No. 21100 included in the above described lands.

SECONDLY:

ALL THAT PORTION of the lands of The Canadian National Railways included in the above described lands.

THIRDLY:

ALL THAT PORTION of the King's Highway included in the above described lands, AND HAS DEPOSITED a plan and description of the said lands in the Registry Office for the Registry Division of the County of Dundas on the FIFTEENTH day of November, 1957.

TO be used for the construction, maintenance and operation of the works to develop and utilize the power resources of the International Rapids section of the St. Lawrence River.

AND FURTHER TAKE NOTICE that every person having any claim to compensation must file the same with The Hydro Electric Power Commission of Ontario at 620 University Avenue, Toronto, Ont. within six months of the receipt of this notice, giving particulars of any claim that he may have in respect of this expropriation,

DATED at Toronto this 2nd day of December 1957

THE HYDRO-ELECTRIC POWER COMMISSION OF ONTARIO
E. B. EASSON,
Secretary.

SL 6011 50-52c

THE HYDRO-ELECTRIC POWER COMMISSION OF ONTARIO

NOTICE OF EXPROPRIATION BY THE HYDRO-ELECTRIC POWER COMMISSION OF ONTARIO of lands in the Township of Matilda, in the County of Dundas.

PLEASE TAKE NOTICE THAT THE HYDRO-ELECTRIC POWER COMMISSION OF ONTARIO under The St. Lawrence Development Act 1952 (No. 2), and all other powers thereto it enabling, has for its purposes TAKEN AND EXPROPRIATED in fee simple lands in the Township of Matilda, in the County of Dundas, in the Province of Ontario, more particularly described in Schedule "A" hereto and HAS DEPOSITED a plan and description of the said lands in the Registry Office for the Registry Division of the County of Dundas on the FIFTEENTH day of November, 1957.

TO be used for the construction, maintenance and operation of the the works to develop and utilize the power resources of the International Rapids section of the St. Lawrence River.

AND FURTHER TAKE NOTICE that every person having any claim to compensation most file the same with The Hydro Electric Power Commission of Ontario at 620 University Avenue, Toronto, Ontario, within six months of the receipt of this notice, giving particulars of any claim hat he may have in respect of this expropriation.

DATED at Toronto this 2nd day of December, 1957.

THE HYDRO-ELECTRIC POWER COMMISSION OF ONTARIO

E. B. EASSON,
Secretary.

SCHEDULE "A"

ALL THOSE PORTIONS of Lot 30, Concession 1, Second Range of Lots, in the Township of Matilda, in the County of Dundas, in the Province of Ontario, more particularly described as follows:

FIRSTLY:

COMMENCING at a point in the Western limit of said Lot 30, distant 3355.77 feet measured North 28 degrees 01 minute and 30 seconds West along said Wesern limit from the Southwest angle of Lot 30 aforesaid;

THENCE North 28 degrees 01 minutes and 38 seconds West still along said Western limit 421.17 feet;

THENCE North 62 degrees and 06 minutes East 632.95 feet to the Eastern limit of the West half of said Lot 30;

THENCE South 28 degrees and 37 minutes East along said Eastern limit 274.51 feet;

THENCE South 49 degrees and 06 minutes West 652.22 feet, more or less, to the point of commencement.

SECONDLY:

COMMENCING at the Southwest angle of said Lot 30;

THENCE North 28 degrees 01 minute and 30 seconds West along the Western limit of Lot 30 afore said 708.02 feet;

THENCE North 33 degrees 42 minutes and 30 seconds East 714.61 feet to the said Eastern limit of the West half of Lot 30;

THENCE South 27 degrees and 37 minutes East along said Eastern limit 989.31 feet, more or less, to the Southern limit of said Lot 30;

THENCE South 56 degrees and 44 minutes West along said Southern limit 625.06 feet, more or less, to the point of commencement.

SAVING AND ECEPTING thereout and therefrom:

ALL THAT PORTION of the lands of the Hydro-Electric Power Commission of Ontario, described in Instrument No 21100 included in the above described lands.

THIRDLY.

COMMENCING at a point in the Western limit of said Lot 30, distant 708.02 feet measured North 28 degrees 01 minute and 30 seconds West along said Western limit from the Southwest angle of Lot 30 aforesaid;

THENCE North 33 degrees, 42 minutes and 30 seconds East 14.76 feet;

THENCE North 28 degrees 01 minute and 30 seconds West 61.30 feet;

THENCE South 61 degrees 58 minutes and 30 seconds West 13.00 feet, more or less, to the aforesaid Western limit of Lot 30;

THENCE South 28 degrees 01 minute and 30 seconds East along said Western limit 68.29 feet, more or less to the point of commencement.

C. W. LLOYD, O. L. S.,
For Chief Surveyor.

50-52c SL-6088

THE HYDRO-ELECTRIC POWER COMMISSION OF ONTARIO

NOTICE OF EXPROPRIATION BY THE HYDRO-ELECTRIC POWER COMMISSION OF ONTARIO of lands in the Township of Matilda, in the County of Dundas.

PLEASE TAKE NOTICE THAT THE HYDRO ELECTRIC POWER COMMISSION OF ONTARIO under The St. Lawrence Development Act 1952 (No. 2), and all other powers thereto it enabling, has for its purposes TAKEN AND EXPROPRIATED in fee simple, lands in the Township of Matilda, in the County of Dundas in the Province of Ontario, more particularly described in Schedule "A" hereto and HAS DEPOSITED a plan and description of the said lands in the Registry Office for the Registry Division of the County of Dundas on the FIFTEENTH day of November, 1957.

TO Be used for the construction, maintenance and operation of the works to develop and utilize the power resources of the International Rapids section. of the St. Lawrence River.

AND FURTHER TAKE NOTICE that every person having any claim to compensation must file the same with the Hydro-Electric Power Commission of Ontario, at 620 Universty Avenue, Toronto, Ontaro, within six months of the receipt of this notice, giving particulars of any claim that he may have in respect of this expropriation.

DATED at Toronto this 2nd day of December, 1957.

THE HYDRO-ELECTRIC POWER COMMISSION OF ONTARIO,
E. B. EASSON,
Secretary.

SCHEDULE "A"

ALL THAT PORTION of Lot 20 Concession 1, in the Township of Matilda, in the County of Dundas, in the Province of Ontario, more particularly described as follows:

COMMENCING at a point in the interior of said Lot 20, being also in the Eastern limit of the West two thirds of the East half of said Lot 20,, which point may be located as follows:

BEGINNING at the intersection of the Northern limit of the lands of the Canadian National Railways with the Western limit of a travelled Road (Brinston Road)

THENCE South 50 degrees and 56 minutes West along said Northern limit of the lands of the Canadian National Railways 1503.21 feet to the aforesaid Eastern limit of the West two thirds of the East half of Lot 20;

THENCE North 27 degrees 59 minutes and 30 seconds West along said Eastern limit 365.00 feet to the said point of commencement;

THENCE South 50 degrees and 56 minutes West 106.46 feet;

THENCE North 27 degrees 31 minutes and 30 seconds West 71.22 feet;

THENCE South 63 degrees 59 minutes and 30 seconds West 323.80 feet to the Western limit of the East half of said Lot 20;

THENCE North 27 degrees 50 minutes and 30 seconds West along said Western limit 2435.33 feet;

THENCE Easterly on a curve to the right having a radius of 1849.86 feet, the chord of which has a bearing of North 81 degrees and 08 minutes East and a length of 445.82 feet, an arc distance of 446.90 feet to the aforesaid Eastern limit of the West two-thirds of the East half of Lot 20;

THENCE South 27 degrees 59 minutes and 30 seconds East along said Eastern limit 2351.52 feet, more or less, to the point of commencement.

C. W. LLOYD, O. L. S.,
For Chief Surveyor.

50-52c SL—6155

"Old at 40,50,60?" — Man, You're Crazy

Forget your age! Thousands are peppy at 70. Try "pepping up" with Ostrex. Contains tonic for weak, rundown feeling due solely to body's lack of iron which many men and women call "old." Try Ostrex Tonic Tablets for pep, younger feeling, this very day. Now "get acquainted" size only 60c. For sale at all drug stores everywhere.

THE HYDRO-ELECTRIC POWER COMMISSION OF ONTARIO

NOTICE OF EXPROPRIATION BY THE HYDRO-ELECTRIC POWER COMMISION OF ONTARIO of lands in the Township of Williams burg, now in the Village of Morrisburg, in the County of Dundas.

PLEASE TAKE NOTICE THAT THE HYDRO-ELECTRIC POWER COMMISSION OF ONTARIO under The St. Lawrence Development Act 1952 (No. 2) and all other powers thereto it enabling has for its purposes TAKEN AND EX- in the Township of Williamsburg, in the Tiwnship of Williamsburg, now in the Village of Morrisburg, in the County of Dundas. in the Province of Ontario, more particularly described in Schedule "A" hereto and HAS DEPOSITED a PLAN AND DESCRIPTION of the said lands in the Registry Office for the Regisry Division of he County of Dundas, on the FOURTEENTH day of November, 1957.

TO be used for the construction, maintenance an operation of the works to develop and utilize the power resources of the International Rapids section of the St. Lawrence River.

AND FURTHER TAKE NOTICE that every person having any claim to compensation most file the same with The Hydro-Electric Power Commission of Ontario at 620 University Ave. Toronto, Ontario, within six months of the receipt of this notice, giving partic ulars of any claim that he may have in respect of this expropriat ion.

DATED at Toronto this 6th day of December, 1957.

THE HYDRO-ELECTRIC POWER COMMISSION OF ONTARIO

E. B. EASSON,
Secretary.

SCHEDULE "A"

ALL of Block "M", and all those portions of Blocks 85 and 86, Registered Plan No. 29;

ALL those portions of Blocks 101, 112 and 113, Registered Plan No. 36 and those portions of the Lanes in the said Blocks 101, 112. and 113; parts of Kyle Avenue, William Avenue, Allison Avenue, Park Avenue and Gladstone Avenue and all that portion of Lot 28, Concession 1, of the Township of of Williamsburg, all now in the Village of Morrisburg. in the Village of Morrisburg, in the County of Dundas, in the Province of Ontario, more particularly described as follows:

FIRSTLY: ,
COMMENCING at the Southeast angle of said Block 86;

THENCE Northerly along the Eastern limit of Block 86 aforesaid 271.54 feet;

THENCE Westerly in a straight line to a point in the Western limit of said Block 85, distant 132.63 feet measured Northerly along said Western limit from the Southwest angle of Block 85 aforesaid;

THENCE Northerly along said Western limit to its intersection with the Easterly production of the Southern limit of Lot 13, Block 76, Registered Plan No. 37;

THENCE Westerly along said pro duction to the Southeast angle of said Lot 13;

THENCE Southerly along the Eastern limits of Lots 12 and 7, Block 76, Registered Plan No. 37 to the Southeast angle of said Lot 7;

THENCE Easterly to and along the Southern limit of said Block 85 and continuing Easterly to and along the Southern limit of said Block 86 to the point of commencement.

SECONDLY:
ALL of said Block "M" and all that portion of said Lot 28, Concession 1, lying East of Block "M" and South of the King's Highway.

THIRDLY:
COMMENCING at an iron post plant ed on the East side of Allison Avenue at a distance of 260.1 feet measured Northerly along the Eastern limit from its intersection with the Northern limit of the King's Highway;

THENCE Easterly at right angles to Allison Avenue 267.2 feet;

THENCE Southerly and parallel to said Eastern limit 301.9 feet to to the said Northern limit of the King's Highway.

THENCE Westerly along said Northern limit to the Southwest angle of Lot 1, Block 101;

THENCE NORTHERLY along the Western limit of Lot 1 aforesaid to to the Northwest angle of said Lot 1;

THENCE Easterly along the Northern limits of Lots 1 and 23, Block 101, to the production Southerly of the Western limit of Lot 22, Block 101;

THENCE Northerly along said production and Western limit to the Northwest angle of said Lot 22;

THENCE Easterly along the Northern limit of Lot 22 aforesaid to the Western limit of Allison Avenue;

THENCE Northerly along said Western limit to its intersection with a line drawn at right angles to the Eastern limit of Allison Avenue through the point of commencement.

THENCE Easterly to the point of commencement.

FOURTHLY:
COMMENCING at a point in the Southern limit of said Block 113, being also in the Northern limit of the King's Highway, distant 275 feet measured Westerly along said Northern limit from its intersection with the Eastern limit of said Lot 28, Concession 1;

THENCE Northerly and parallel to the Eastern limit of Allison Avenue 500 feet;

THENCE EASTERLY and at right angles to the last mentioned course 200 feet to a point distant 75 feet measured Westerly from and at right angles to the Eastern limit to the said Eastern limit of Lot 28 to the aforesaid Norhern limit of said Lot 28, Concession 1;

THENCE Southerly and parallel to the King's Highway;

THENCE Westerly along said North ern limit to the point of commence ment.

C. W. LLOYD, O. L. S.,
For Chief Surveyor.

50-2c SL 7584

GRAHAM CASSELMAN INSURANCE
Automobile. Liability
TEL. KI 3-2071
St. Lawrence Street
Morrisburg, Ontario

GILLESPIE'S
FOR YOUR PATRONAGE DURING OUR YEARS OF BUSINESS IN MORRISBURG, WE SAY A SINCERE THANK YOU
Should you wish to contact us at any time, please write or phone us at our new location in Kemptville..

COTTAGES TO RENT
WEEKLY OR MONTHLY
SPECIAL RATES
PHONE KINGSDALE 3-2584

THOS. BARNHART & SON
Auctioneers
Mariatown — R. R. 1, Morrisburg
PH. KI. 3-2784
15tfc.

EDWARD A. LAPIERRE
Public Accountant
MORRISBURG, ONTARIO

DR. K. A. BLANCHER
DENTAL SURGEON
Hours 10-12 a.m.; 2-6 p.m.
Mondays, Tuesdays, Thursdays, Fridays, Saturdays
By Appointment.

MacKENZIE APPLIANCE SERVICE
DOMESTIC AND COMMERCIAL
REFRIGERATION
WASHERS, DRYERS, RANGES, ETC.
Sales— TV ANTENNA —Servic
Phone 410 Morrisburg

EX-SERVICEMAN'S 24-HOUR CASSELMAN'S RADIO TAXI
PHONE KI 3-2963
For Prompt and Courteous Service
EVERY PASSENGER INSURED
SPECIAL RATES ON
Funerals, Weddings and Out of Town Trips
2 CARS — NO WAITING
DRIVERS:
Bruce Casselman
Arthur Casselman
Allan Casselman
10c FOR ANY TRIP IN TOWN
Double Rates After 12 Midnite

RAYMOND H. ARMSTRONG
Barrister, Solicitor, Notary, Etc.
Telephone KI 3-3061
Res. KI. 3-2124
MORRISBURG — ONTARIO

DR. D. DOCKSTEADER
VETERINARIAN
CHESTERVILLE, ONTARIO
TELEPHONE 395
No. 13—57p

M. A. CAMPBELL
SUBSCRIPTION NEWS SERVICE
All Magazines and Newspapers
MORRISBURG ONTARIO

G. WILLIAM GORRELL
NOTARY PUBLIC
BARRISTER, SOLICITOR
PHONE KI 3-2577 RES. KI 3-3195

TO RENT
Available at Once. Limited Room Capacity. Hot and Cold Running Water. Weekly Rates. Apply in person only at the
WALRICH HOTEL

Edwin McIntosh
CO-OP AUTO INSURANCE
We can save you money on your Auto Insurance
Give us a Call for Details of Comprehensive Coverage
WILLIAMSBURG TEL. 398-2

FOR ANY KIND OF GIFT FOR ANY KIND OF OCCASION
—CALL—
GILLESPIE'S
Dupras Block
MORRISBURG KI 3-2801

PINKUS SALVAGE AND AUTO WRECKERS
- GOOD CAR HEATERS.
- USED TIRES and TUBES
- CAR ACCESSORIES
- OTHER HARD-TO-GET ITEMS
- USED ANGLE IRON & PIPING
- USED AUTO PARTS.

We buy all kinds of scrap metals, Bags, Etc. Highest Prices Paid
DAILY PICK-UP
— WE SELL —
B. F. GOODRICH PRODUCTS
— AND —
GLASS CUT TO MEASURE, See
Fred Pinkus
Williamsburg, Ont.

FUNERAL AND AMBULANCE SERVICE
TRAINED ATTENDANT IN CHARGE
G. LEONARD KECK
KI 3-3046 Day or Night Morrisburg, Ont.

See Us For
STRUCTURAL STEEL, NEW, USED. INCLUDING I BEAMS, ANGLES, CHANNELS, RE-INFORCEMENT RODS, ETC.
PERMANENT TYPE ANTI-FREEZE (Ethylene Glycol Base)—Per Gallon $2.98.
COMPLTE TRANSMISSION EXCHANGE
SAFETY CLASS SOLD AND INSTALLED FOR EVERY KIND OF VEHICLE, INCLUDING CONSTRUCTION EQUIPMENT.
COMPLETE LINE OF AUTO AND TRUCK PARTS
NEW OR USED WHOLESALE OR RETAIL
PINKUS SALVAGE AND AUTO PARTS
Williamsburg, Ontario Phone KI 3-2759

Treat the family to Coca-Cola
TRADE MARK REG.



BUILDERS SUPPLIES
THE BLACK LUMBER CO.
WE HAVE EVERYTHING
THAT GOES WITH THE TRADE
JUST ASK FOR IT—WE HAVE IT
ESTIMATES FREE — WE DELIVER
THE BLACK LUMBER CO.
W. G. Black, Mgr.
Ph. KI. 3-2188 Morrisburg, Ont.

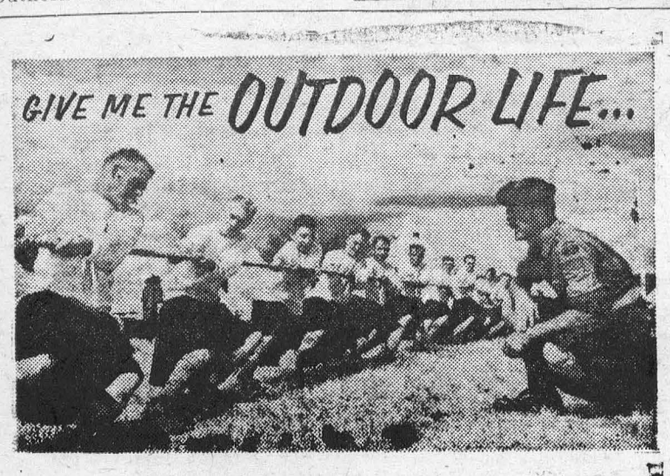

You can have a newer, fuller, outdoor life with a real future . . . in the Canadian Army.
If you want a steady job . . . a career with a future . . . and can meet the high standards set by the Canadian Army, there is a world of opportunities open to you. Here is a challenging career . . one with a purpose . . . good companions . . . opportunities for advancement and adventure . . . good pay.

The years when you are young are
THE GREATEST YEARS OF YOUR LIFE
Make the most of them as a proud member of the Canadian Army.
GET THE FACTS FOR YOURSELF TODAY

515 Fourth Ave., Cornwall, Ont., Tel. 1218

Please send me, without obligation, details on career opportunities in the Canadian Army.
Name.....*Age*.....
Address.....
City/Town.....*Phone*.....
E57/33

HELP WANTED
PIN BOYS AND WAITTRESSES WANTED. Apply in person at PLAYDIUM RESTAURANT, Morrisburg, Ont.
ytfc.

MOUNTAIN CONSTRUCTION
General Contracting
Building New or
Repairs and Alterations
Free Estimates
630 R 4 Mountain, Ont.
26p tfc. 57.

SEAWAY TAXI
NOW OPERATING IN MORRISBUURG
24-Hour Service
ANY CALL IN MORRISBURG, 35c
DAL OR NIGHT
Taxi Stand at Corner of Highways 31 and 2
For Prompt Service, Phone
KI 3-2955
GEORGE SMYTH, Prop.
52p.

OPTOMETRIST
EYES EXAMINED
C. S. KARTES O. D.
236 Pitt St.
Above Thrift Store
CORNWALL
Open Daily . . 9.30-6.00 p.m.
Except Wednesday Afternoon
AT WALRICH HOTEL
MORRISBURG
FIRST AND THIRD WEDNESDAY OF EACH MONTH
39-44.

MAGAZINES FOR CHRISTMAS
A Gift for every month of the year.
M. A. CAMPBELL,
Subscription News Service,
Morrisburg, Ontario.

SPENCER CORSETS AND BREAST SUPPORTS
Individually Designed
FLORENCE McGANNON
Corsetiere.

King Way To al Procession

Queen Elizabeth rarely has the opportunity to go anywhere in public without beign recognized, but she did visit a London theatre with five friends not long ago, and not a single member of the large audience realized she had been among them until afterwards.

It was different in the days of her great-grandfather, King Edward VII, who often took walks incognito or attended shows without being recognized. When in the country, he liked driving his dogcart and chatting anonymously with his subjects.

While out driving one hot day he encountered an elderly woman carrying a loaded shopping basket. He offered her a lift, which she gladly accepted. On learning that her basket contained eggs, the King smilingly said he would give her a portrait of his mother in exchange for half a dozen.

The surprised woman began to think she had been rash in accepting a lift from a stranger who made such queer bargains. "What good would a portrait of your mother be to me?" she asked. By this time they had reached her cottage. The woman got down and, before handing her the basket, the King extracted the eggs. Then he slipped a golden sovereign into her hand. "That's my mother's portrait," he said, pointing to Queen Victoria's head on the coin.

On another occasion King Edward was walking down Pall Mall after dark when he met a blind beggar who was waiting to cross the street. The King piloted him over, gave him some silver and passed on without realizing that the incident had been observed.

Next day he received an anonymous gift of a handsome silver inkstand with an inscription saying it was "a token of admiration from one who chanced to be passing and saw your majesty's kindly action."

On a formal visit to Brighton, King Edward slipped away from his attendants and strolled along the promenade where he met a 14-year-old boy woh asked him where the royal procession was and told him he had been waiting more than two hours to see the king go by.

"Well, I'm glad your long wait has not been in vain. Now you can go home," said King Edward with a smile.

New Treatment May Prolong Lives

An "amazing, startling and exciting" new treatment for high blood pressure, which may prolong the lives of many of the country's 20 million victims of hypertension, was described last month by Dr. Robert W. Wilkins of the Boston University School of Medicine.

For the past year, Dr. Wilkins, president of the American Heart Association, and his associates at Massachusetts Memorial Hopitals have been using a compound called chlorothiazide on a group of high blood pressure patients who had failed to respond to all other treatments. "The key to the effectiveness of chlorothiazide came through a study of the kidneys," Dr. Wilkins explained. "We do not know what the kidneys have to do with hypertension, but they are right in the middle of the picture."

Victims of high blood pressure often have congestive heart failure, with abnormally high amounts of fluid in the body. For these patients, chlorothiazide performs a double duty: It "very effectively" eliminates excess body fluids and salts, and it also reduces the blood pressure itself.

Given three pills — each a quarter of a gram—daily for eight months, "the patients feel fine," reported Dr. Wilkins. "They're smiling; they don't feel at all 'dragged out' any more. They can do a full day's work, and their pulses are clicking along like fine wrist watches."

From Newsweek

Stole A Crocodile Wished He Hadn't

Who would want to steal a golden eagle with a seven-foot wing-spread and talons two inches long? It sounds impossible and highly dangerous, yet some unknown thief forced an entrance to an American animal park after dark not long ago, broke into a cage and went off with the huge bird.

"It was notorious for its ferocity, yet it has not been traced," said an official.

Animal and bird thieves are usually specialists who are used to handling all kinds of creatures. Early one morning some time ago an alligator was stolen from an English zoo. It was only 18 inches long, but one day it will be 10 feet long. This specimen was particularly fierce, having spent much of its time biting, or trying to bite, with its razor-sharp teeth, the hands that fed it!

Alligators can be kept as pets, which probably accounts for their disappearance from private and other zoos every now and then. But what could have been the motive of a daring thief who stole two fair-sized lions from a zoo in Salt Lake City, Utah? They were carried away at dead of night in a truck.

A man living near the zoo said he awoke to hear the roar of a lion about the time the theft occurred.

Two camels which vanished overnight from a French zoo must have given the thief "the hump" and caused him to abandon them after taking them a distance of 20 miles or so. They were found wandering. The thief apparently found it impossible to dispose of them.

Stealing a crocodile sounds a tricky task. It certainly was for the thief who took one from a Hungarian menagerie. His unwieldy loot attacked him, seizing him by the arm and holding him until his screams and wails aroused a night-watchman. He was released from the creature's grip and later charged with theft.

Four parrots were once stolen from their cages in a Berlin zoo. One was a splendid talker while another, curiously enough, was a bird whcih was a favorite with local children who liked to hear it utter its one and only sentence: "Get the police!" On the night of the theft, this bird must have called in vain.

WHAT STARTED IT ALL—

FROM "REVENGE" WEAPON . . .



All present-day guided missiles are descendants of the German V-1 and V-2 introduced near the end of World War II. One type is the aerodynamic missile, essentially a pilotless airplane, patterned after the V-1 "buzz bomb" (see photo above).

. . . TO INTERCONTINENTAL DESTROYERS



On Sept. 8, 1944, the first V-2 rocket crashed down on London from an altitude of 60 miles, having been fired five minutes before from a point 200 miles away in the Netherlands (see photo above).

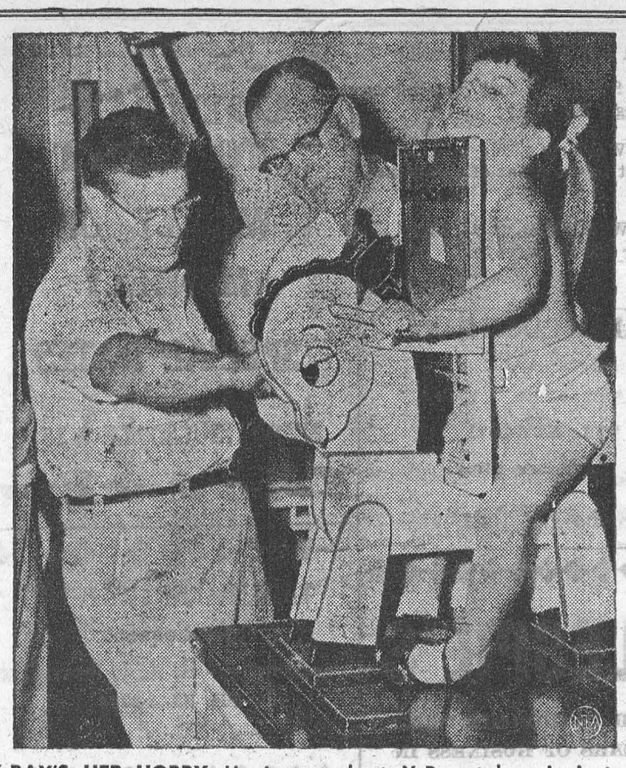

X-RAY'S HER HOBBY—Having a chest X-Ray taken is just a game to four-year-old Ann Rankin, thanks to this hobby-horse arrangement of the negative holder.



TABLE TALKS

by Jane Andrews.

How hot is hot—or moderately slow? It's ovens we're talking about. Although today's cookbooks nearly always give oven temperatures in degrees Fahrenheit, you probably have some treasured family recipes written in terms of 'scant cups" and 'moderate ovens.' Or it is just possible that you cook delicious meals on a coal or wood range and know by feel just the right temperature for an angel cake or custard pie.

In any case, here's a fairly standardized chart of oven temperatures to help you translate casual instructions into Fahrenheit.

Very slow	250°
Slow	300°
Moderately slow	325°
Moderate	350°
Moderately hot	375°
Hot	400°
Very hot	450°-500°

* * *

For the holiday season, you may enjoy a turkey stuffing recipe sent to the Christian Science Monitor by Mrs. Valda L. Brumagin, Toll House, Calif. She says, 'Stuff the turkey with this just before putting it in the oven, so that stuffing will not be soggy. I do not sew it in the turkey, but stuff it in comfortably and then let it spill out and around in the juices." Her recipe is for a 12 pound fowl.

TURKEY STUFFING

¾ loaf brown bread
¾ loaf white bread
A little bit of corn bread, if you have it
2 medium onions
4 large stalks celery
Stock from cooking the giblets
3 eggs, beaten
1 stick butter (¼ pound)
Salt, pepper, garlic salt, and poultry seasoning
Parsley, chopped
Walnut meats
Olives, if desired

Toast breads in oven so that they will be dry and brown. Break into small pieces in large bowl; add corn bread. Cut up and boil, just covered with water, the onion and celery. Cool; add to bread. Use enough stock to moisten toast but do not make it soggy. Add eggs, butter, and seasonings to taste. Add cut-up walnut meats and parsley. Add olives, if you like.

* * *

If you are planning to have roast duck soon you may like pineapple stuffing sent by Mrs. Anette Lathrop, Kezar Falls, Maine.

PINEAPPLE STUFFING

2 cups bread crumbs
3 tablespoons minced onion
2 tablespoons melted butter
Salt and pepper
1 tablespoon minced parsley
1 No. 2 can crushed pineapple, drained

Cook onion in melted butter until tender; add bread crumbs and brown lightly; add seasonings and drained pineapple. Mix well. Stuff duck, which has been cleaned and rubbed inside and out with salt. Close opening by sewing or pinning. Baste occasionally while baking at 350° F. Allow 15-20 minutes per pound.

Mrs. Lathrop advises serving this duck with steamed rice seasoned with saffron and combined with bits of crisp fried onion, broken bits of crisp fried bacon, and chopped blanched almonds.

* * *

If you'd like to make a real English fruit caske, try this recipe sent from Canada by Mrs. J. J. Baker, Vaudreuil, Quebec. "We feel that Christmas cooking is a real family event. The children love to cut up fruit and grind nuts — especially when they know there is a tasty bowl to scrape at the end!" says Mrs. Baker. Her 9-year-old daughter painted 1-pound cans silver and painted or pasted pictures on them to hold the gift cakes. This recipe will make one large and three 1-pound cakes, Mrs. Baker writes.

OLD ENGLISH CHRISTMAS CAKE

1 pound flour
1 pound butter
1 pound brown sugar
1 pound currants
1 pound each white and dark raisins
Juice and rind of 2 oranges
2 tablespoons molasses
1 teaspoon salt
4 teaspoon mixed spices
2 teaspoons each nutmeg and cinnamon
¼ pound mixed peel
½ pound candied cherries
½ pound ground almonds
10 eggs, beaten
2 teaspoons vanilla
2 teaspoons almond flavoring
2 teaspoons baking powder
Prune juice

Cream butter and sugar; add sifted flour and flavorings. Add beaten eggs, fruit, nuts, and baking powder. Mix spices, molasses, and orange juice and add to first mixture. Mix well. (This needs a good strong arm!) Bake in greased, lined, deep cake tins at 250° F. for 3-4 hours. Do not open oven door until cakes have been in for 1 hour. Pour ½ cup prune juice over each cake 1 hour before removing from oven. (Cakes cooked in 1-pound cans will need only about 2 hours to bake.)

* * *

"This recipe has been a great favorite among my friends, and with festive seasons coming it occurred to me that many folks might like to try it," wrote Miss Lilian Wood, Gaithersburg, Maryland, of her date roll.

DATE ROLL

3 cups sugar
1 cup milk
1 package dates
1 cup broken walnut meats
Butter the size of an egg

Combine sugar, milk, and butter in a tall saucepan. Cook to soft boil stage. Pit dates and add to first mixture; stir gently until dates are dissolved. Remove from heat. Add walnuts, to which a little salt has been added. Beat until firm enough to put in long damp white cloth and roll to 1-inch diameter. Tie ends and hang until cloth dries. Remove cloth and cut into slices.

Advertising Man Tells His Secrets

Sophisticates laughed when John Caples sat down at his typewriter 31 years ago and wrote two of the best-known phrases in advertising copy:

They laughed when I sat down at the piano — but when I started to play!

They grinned when the waiter spoke to me in French — but their laughter changed to amazement at my reply.

But Caples, now a vice-president of Baten, Barton, Durstine & Osborn, Inc., mildly notes in his new book, "Making Ads Pay", those elaborately ridiculed advertisements did exactly what they were meant to; they sold correspondence courses for the U.S. School of Music and Doubleday, Doran.

What's more, Caples insists, the same formula—"curiosity . . . reward"—will work today; only the techniques are different. "Styles in advertising may change," he writes, "but not the basic principles."

Some of the principles, entangled as they are with unregenerate human nature, sadden Caples a little but he manfully faces up to the situation. In Navy recruiting ads during World War II, for example, Caples learned that appeals to patriotism weren't nearly as effective as appeals to self-interest. "Free training that is worth $1,500" easily outdrew "Imagine me steering a destroyer".

Cleverness won't do either, as he illustrates by comparing ads for the late Dale Carnegie's self-improvement book. The headline "How to Win Friends and Influence People" sold twice as hard as "How to Ruin Your Marriage in the Quickest Possible Way". Caples' sorrowful conclusion: "Don't force the reader to think. Do his thinking for him."

Some other Caples tips:

Policemen make good models. ("They don't worry much. So they have pleasant expressions") Monday is a good day to run loan ads. ("Apparently family emergencies often occur over the weekend.") Build headlines around "tested key words" (samples: Announcing, introducing, presenting, today's, modern, new, now, how, why, you and yours, this free). Mail-order catalogues are a good source of ideas. ("There you will find copy written by ad men and women who have to sell or starve.")

There may be a small place for poetry in advertising writing, Caples indicates. Of Hamlet's "Oh that this too, too solid flesh would melt" he says:

"What a line for a reducing ad!"

— From Newsweek

How An Expert Makes An Omelet

Men, would you like to imitate a famous chef and become an expert omelet maker?

You can do it if you'll give your undivided attention to the following directions. They are given by Chef Rudolph Standish, who was brought from New York to Chicago during a recent food conference to show the country's newspaper food writers how he makes French omelets. He was "imported" for a party by the makers of Tabasco sauce to preside over five French omelet skillets at the same time, producing perfect omelets on each. He used only an ordinary fork to fold them. A low flame under each one kept the heavy aluminum skillets at just the right temperature. And what is that temperature? "Just hot enough that a drop of water spatters in the pan," said the chef.

Now for the directions: "Action is important, as is position of hands," says Chef Standish. "Left hand is placed on pan handle with palm down, moving pan back and forth. Right hand holds fork and moves in circular motion. This motion is repeated about seven times. Omelet should then be ready to be turned out. Then, reverse position of left hand, placing it on handle with palm upward. Tip pan and roll omelet out onto hot dish. Important: Do not wash pan, but wipe clean with paper towel."

Chef Standish had a big bowl of omelet mixture beside his pans, plus small bowls of chopped parsley and crumbled cooked bacon. Butter went into the pan (¼ pound for this recipe using five skillets), then some of the parsley and bacon, then a ladle full of the egg mixture — then the "action" started. Egg mixture: one dozen eggs—break into large mixing bowl; combine 3 tablespoons water, ½ teaspoon salt, and ¼ teaspoon Tabasco; add to eggs. Beat with rotary beater only until blended well—not frothy. Use 1 scant tablespoon butter for cooking each omelet.



AFTER SENTENCING — At Camp Drew, Japan, U.S. Army Specialist 3/C William Girard is shown with his Japanese wife, "Candy", for the first time since he was convicted in a Japanese court of manslaughter in the slaying of a Japanese woman. Girard drew a suspended sentence of three years.

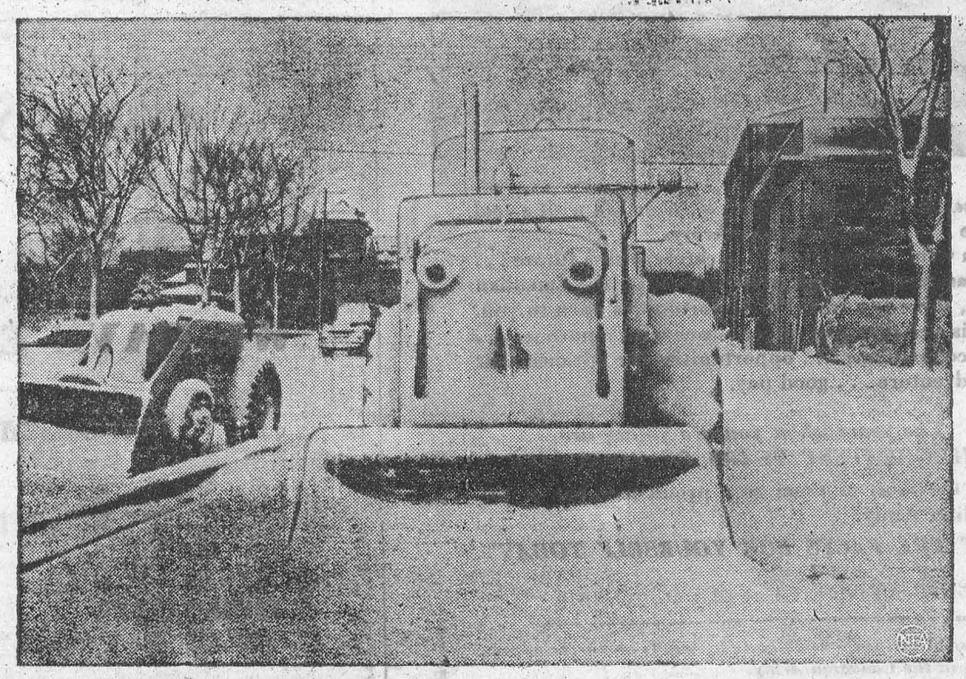

SMILE OF WINTER—No work today for this big bulldozer that smiles under a blanket of snow on a street-widening project in Great Bend. With a little help from an unknown artist, the big machine's headlights have become eyes and its scoop a grinning mouth. Most people in the area weren't as cheerful as they had to dig out from under a six-inch snowfall.

THE HYDRO-ELECTRIC POWER COMMISSION OF ONTARIO

NOTICE OF EXPROPRIATION BY THE HYDRO-ELECTRIC POWER COMMISSION OF ONTARIO, of lands in the Township of Matilda, in the County of Dundas.

PLEASE TAKE NOTICE THAT THE HYDRO-ELECTRIC POWER COMMISSION OF ONTARIO under the St. Lawrence Development Act 1952 (No. 2), and all other powers thereto it enabling, has for its purposes TAKEN AND EXPROPRIATED in fee simple lands in the Township of Matilda, in the County of Dundas, in the Province of Ontario, more particularly described in Schedule "A" hereto and HAS DEPOSITED a plan and description of the said lands in the Registry Office for the Registry Division of the County of Dundas on the TWENTY-FIRST day of October, 1957.

TO be used for the construction, maintenance and operation of the works to develop and utilize the power resources of the International Rapids section of the St. Lawrence River.

AND FURTHER TAKE NOTICE that every person having any claim to compensation, must file the same with the Hydro-Electric Power Commission of Ontario, at 620 University Avenue, Toronto, Ontario, within six months of the receipt of this notice, giving particulars of any claim that he may have in respect of this expropriation.

DATED at Toronto this 14th day of November, 1957.

THE HYDRO-ELECTRIC POWER COMMISSION OF ONTARIO,
E. B. EASSON,
Secretary.

SCHEDULE "A"

ALL THOSE PORTIONS of Lots 28 and 29, Concession 1, First Range of Lots, in the Township of Matilda in the County of Dundas, in the Province of Ontario, more particularly described as follows:

COMMENCING at a point in the Eastern limit of said Lot 28, which point may be located as follows:

BEGINNING at the Northeast angle of Lot 25, Concession 1, First Range of Lots;

THENCE South 61 degrees 00 minutes and 30 seconds West along the Northern limit of Lot 25 aforesaid 315.39 feet;

THENCE South 40 degrees 38 minutes and 30 seconds West 174.04 feet;

THENCE South 54 degrees 29 minutes and 30 seconds West 92.08 feet;

THENCE South 13 degrees 49 minutes and 30 seconds West 4783.69 feet to the said point of commencement

THENCE South 13 degrees, 49 minutes and 30 seconds West 3496.40 feet;

THENCE North 76 degrees 10 minutes and 30 seconds West 120.00 feet;

THENCE North 13 degrees 49 minutes and 30 seconds East 1308.61 feet;

THENCE North 75 degrees 37 minutes and 30 seconds East 94.74 feet;

THENCE North 16 degrees 23 minutes and 30 seconds East 210.00 feet;

THENCE North 73 degrees 37 minutes and 30 seconds West 92.97 feet;

THENCE North 13 degrees 49 minutes and 30 seconds East 2054.35 feet, more or less, to the aforesaid Eastern limit of Lot 28;

THENCE Southerly along said Eastern limit 173.46 feet, more or less, to the point of commencement.

C. W. LLOYD, O. L. S.
For Chief Surveyor

SL-6001 47-49c.

THE HYDRO-ELECTRIC POWER COMMISSION OF ONTARIO

NOTICE OF EXPROPRIATION BY THE HYDRO-ELECTRIC POWER COMMISSION OF ONTARIO, of lands in the Township of Williamsburg, now in the Village of Morrisburg, in the County of Dundas.

PLEASE TAKE NOTICE THAT THE HYDRO-ELECTRIC POWER COMMISSION OF ONTARIO under the St. Lawrence Developmpent Act 1952 (No. 2), and all other powers thereto it enabling has for its purposes TAKEN AND EXPROPRIATED in fee simple lands in the Township of Williamsburg, now in the Village of Morrisburg, in the County of Dundas, in the Province of Ontario, more particularly described in Schedule "A" hereto and HAS DEPOSITED a plan and description of the said lands in the Registry Office for the Registry Division of the County of Dundas on the TWENTY-NINTH day of October, 1957.

TO be used for the construction, maintenance and operation of the works to develop and utilize the power resources of the International Rapids section of the St. Lawrence River.

AND FURTHER TAKE NOTICE that every person having any claim to compensation must file the same with The Hydro-Electric Power Commission of Ontario at 620 University Avenue, Toronto, Ontario, within six months of the receipt of this notice, giving particulars of any claim that he may have in respect of this expropriation.

DATED at Toronto this 11th day of November, 1957.

THE HYDRO-ELECTRIC POWER COMMISSION OF ONTARIO
E. B. EASSON,
Secretary.

SCHEDULE "A"

IN the Vilage of Morrisburg, in the County of Dundas, in the Province of Ontario, and composed of:

FIRSTLY:—

ALL of Lots 53 and 54, Block 3, all that portion of Church Street, lying North of the production Easterly of the Northern limit of Lot 30, Block 6, and South of the production Easterly of the Northern limit of Lot 38, Block 6; all that portion of Bedstead Street, lying North of the production Easterly of the Northern limit of Lot 50, Block 3; all that portion of Farlinger Avenue, lying North of the Westerly production of the Northern limit of Lot 1, Registered Plan No. 37 and South of the Northern limit of Mary Street and all that portion of Mary Street, lying West of the Eastern limit of Farlinger Avenue, all as shown on Registered Plan No. 29.

SECONDLY:—

ALL THAT PORTION of Lot 30, Concession 1, of the Township of Williamsburgh, now in the Village of Morrisburg, being a strip of land 20 feet in width bounded on the North by Mill Street, on the East by the West sideline of Township Lot No. 29, on the South by the St. Lawrence River and on the West by Government Lands.

C. W. LLOYD, O. L. S.,
For Chief Surveyor.

47-49c SL-7709

THE HYDRO-ELECTRIC POWER COMMISSION OF ONTARIO

NOTICE OF EXPRORPRIATION BY THE HYDRO-ELECTRIC POWER COMMISSION OF ONTARIO of lands in the Village of Morrisburg, in the County of Dundas.

PLEASE TAKE NOTICE THAT THE HYDRO-ELECTRIC POWER COMMISSION OF ONTARIO under the St. Lawrence Development Act 1952 (No. 2), and all other powers thereto it enabling has for its purposes TAKEN AND EXPROPRIATED in fee simple lands in the Village of Morrisburg, in the County of Dundas, in the Province of Ontario, more particularly described in Schedule "A" hereto and HAS DEPOSITED a plan and description of the said lands in the Registry Office for the Registry Division of the County of Dundas on the THIRTIETH day of October, 1957.

TO be used for the construction, maintenance and operation of the works to develop and utilize the power resources of the International Rapids section of the St. Lawrence Aiver.

AND FURTHER TAKE NOTICE that every person having any claim to compensation must file the same with The Hydro-Electric Power Commission of Ontario at 620 University Avenue, Toronto, Ontario, within six months of the receipt of this notice, giving particulars of any claim that he may have in respect of this expropriation.

DATED at Toronto this 14th day of November, 1957.

THE HYDRO ELECTRIC POWER COMMISSION OF ONTARIO.
E. B. EASSON,
Secretary.

SCHEDULE "A"

ALL THOSE PORTIONS of Blocks "G", "H", "I", "J", and "K"' Lots 1, 4, 5, 6, and 7 in Block "F", and part of Stafford Street, as shown on Registered Plan No. 29 in the Village of Morrisburg, in the County of Dundas, in the Province of Ontario, more particularly described as follows:

COMMENCING at a point in the Western limit of said Lot 1, Block "F", distant 206 feet measured Southerly along the Western limits of Lots 2 and 1, Block "F" from the Northwest angle of Lot 2 afore said:

THENCE Easterly in a straight line to a point in the Eastern limit of said Lot 1, distant 204 feet measured Southerly along said Eastern limit from the Northeast angle of said Lot 1 and continuing Easterly along the said line to the Western limit of said Block "G";

THENCE Northerly along said Western limit to the Southwest angle of Lot 4, Block "G".

THENCE Easterly along the Southern limits of Lots 4, 3, 2, and 1, Block "G", and continuing Easterly to the Western limit of said Block "H".

THENCE Southerly along said Western limit to a point distant 174 feet measured Southerly along said Western limit from the Northwest angle of Block "H" aforesaid;

THENCE Easterly in a straight line to a point in the Eastern limit of said Block "J", distant 174 feet measured Southerly along said Eastern limit from the Northeast angle of Block "J" aforesaid;

THENCE Northerly along said Eastern limit 174 feet to the North-east angle of said Block "J".

THENCE Easterly along the Northern limit of said Block "K" to the Northeast angle of said Block "K".;

THENCE Southerly along the Eastern limit of said Block "K" to the North edge of a concrete sidewalk on the North side of Canal Street;

THENCE Westerly along the said North edge of the concrete sidewalk to its intersection with the Western limit of Lot 7. Block "F";

THENCE Northerly along the said Western limit of Lot 7 to the Northern limit of the lands described in Instrument No 3642;

THENCE Easterly along said Northern limit to the Western limit of said Lot 4, Block "F";

THENCE Northerly along said Western limit to a point distant 200 feet measured Southerly from and at right angles to the Northern limit of said Lot 4;

THENCE Easterly and parallel to the said Northern limit of Lot 4 to the Eastern limit of said Lot 4;

THENCE Southerly along said Eastern limit 6 feet to the point of commencement

C. W. LLOYD, O. L. S.,
For Chief Surveyor.

SL—7523 47-49c

THE HYDRO-ELECTRIC POWER COMMISSION OF ONTARIO

NOTICE OF EXPROPRIATION BY THE HYDRO-ELECTRIC POWER COMMISSION OF ONTARIO of lands in the Township of Matilda, in the County of Dundas.

PLEASE TAKE NOTICE THAT THE HYDRO-ELECTRIC POWER COMMISSION OF ONTARIO under the St. Lawrence Development Act 1952 (No. 2), and all other powers thereto it enabling has for its purposes TAKEN AND EXPROPRIATED in fee simple ALL THOSE PORTIONS of Lot "A" and Lot 25, Concession 1, Second Range of Lots in the Township of Matilda, in the County of Dundas, in the Province of Ontario, and being:

FIRSTLY: All of the Southerly 10 acres of the West half of said Lot "A".

SECONDLY:

ALL THAT PORTION of the said Lot 25, more particularly described as follows:

COMMENCING at the Southeast angle of said Lot 25;

THENCE South 61 degrees 00 minutes and 30 seconds West along the Southern limit of Lot 25 aforesaid 237.06 feet;

THENCE North 49 degrees and 46 minutes East 242.52 feet, more or less, to the Eastern limit of said Lot 25;

THENCE South 28 degrees 00 minutes and 30 seconds East along said Eastern limit 47.25 feet, more or less, to the point of commencement; and HAS DEPOSITED a plan and description of the said lands in the Registry Office for the Registry Division of the County of Dundas on the EIGHTEENTH day of October, 1957.

TO be used for the construction, maintenance and operation of the works to develop and utilize the power resources of the International Rapids section of the St. Lawrence River.

AND FURTHER TAKE NOTICE that every person having claim to compensation must file the same with The Hydro-Electric Power Commission of Ontario at 620 University Avenue, Toronto, Ontario, within six months of the receipt of this notice, giving particulars of any claim that he may have in respect of this expropriation.

DATED at Torontot this 14th day of November, 1957.

THE HYDRO-ELECTRIC POWER COMMISSION OF ONTARIO
E. B. EASSON,
Secretary.

SL 6003 47-49c

TO MAKE YOUR
PICKLES FAMOUS TOO!
INSIST ON
AGED IN WOOD
HEINZ VINEGAR



V-45

MAKE YOUR OWN
PRIZE PICKLES
ALWAYS USE
SPARKLING CLEAR
HEINZ VINEGAR



V-35

FUNERAL AND AMBULANCE SERVICE
TRAINED ATTENDANT IN CHARGE
G. LEONARD KECK
KI 3-3046 Day or Night Morrisburg, Ont.



"GOOD to the Last Drop!"

That's the time-honoured description of Blatchford's world-famous Calf Meal. And to-day Blatchford's, the world's *original* Calf Meal, is still the finest – the most *profitable* to use. So follow the lead of successful Canadian cattlemen. Use Blatchford's Calf Meal to build profits steadily, scientifically. Start right from the beginning, with the new calf. Blatchford's Calf Meal stimulates and develops your calves' inborn productive ability so as to assure maximum growth and top production. 'Blatchford' calves are properly nourished calves. They develop into high producers, real profit-makers – for you.

Blatchford's
CALF MEAL (OR PELLETS)
Complete Feeding Directions In Each Bag
BOUCK'S HILL FEEDS
We have a full line of XL Feeds, Mill Feeds and Fertilizers.
Custom Grinding, Rolling and Mixing.
We are agents for Allis-Chalmers Tractors and Farm Machinery
KI 3-2409 WE DELIVER

Psst... Here's the low-down for a BUSY SANTA CLAUS:



Where there's a B of M there's a way!

...to solve your Christmas shopping problems

If you are a busy Santa Claus with a long list to take care of, be sure to include a visit to "MY BANK" on your shopping tour. Here you will find a number of gift-ideas that are guaranteed to give special cheer to everyone on your "what-do-they-need?" list.

For tots and teen-agers...



Youngsters rank high on anyone's list and there's an extra, special gift that's bound to make a hit — a *Savings Account*, complete with passbook designed to appeal to the small fry. And wait 'til you see the gay yuletide passbook cover — just right for the occasion.

...and others, too



For the hard-to-choose-for, festively-decorated cheques that come in Christmassy envelopes and folders provide a short-cut to your shopping problems. For out-of-towners, who like to buy for themselves, practical B of M money orders enclosed in holly-decked envelopes can save you needless worry and guesswork.

And if you are an employer, you can give your staff bonus a yuletide lift by using special B of M Christmas cheques.

Remember— there's an easy way of beating that last-minute rush for Christmas presents—and it leads straight to the B of M branch in your neighborhood.

"MY BANK" TO 2 MILLION CANADIANS B of M

BANK OF MONTREAL
Canada's First Bank

Morrisburg Branch: S. GORDON WALROTH, Manager
Williamsburg Branch: Open Daily
Iroquois Branch: CHARLES HODGERT, Manager
Wales Branch: JOSEPH McDONALD, Manager
Open Monday, Wednesday and Thursday
Aultsville (Sub-Agency): Open Tuesday & Friday

WORKING WITH CANADIANS IN EVERY WALK OF LIFE SINCE 1817
D2599

Local and General

The Annual Christmas Formal of the Morrisburg High School will be held on Friday, December 20th, in the Public School Auditorium. Music will be supplied by Jimmy Thompson's Orchestra. Admission is $2.00 per couple.

George Whitteker, 52 years of age, died Nov. 12th at Compton, Calif. He was a son of the late Mr. and Mrs. Arthur Whitteker of Morrisburg. He i s survived by a sister, Mrs. John Crobar of Ogdensburg and his wife, Ruth. There were no children.

DIED—Sudenly at his late residence in Clyde Forks, Ont., on Monday, November 25th, John Henderson Campbell, beloved husband of the former Marjorie Berkley, and father of Donald, George, Percy and Gordon. The funeral was held on Thursday, November 28th and interment was in Clyde Forks cemetery.

Dr. L. K. Robinson, Miss Doreen Robinson, Mr. and Mrs. Jas. Robinson returned home Saturday from Hyamis, Cape Cod and Delaware.

Mr. and Mrs. Gary Duvall and Mrs. Harry Duvall motored to Quebec City to meet R.S.M. and Mrs. Brunet who arrived from Germany aboard the R.M.S. Ivernia. Mrs. Brunet is a daughter of Mr. and Mrs. Harry Duvall.

The Apple Day held last Saturday by the 1st Morrisburg Boy Scout Troop was a great success . The total collection of $301.72 is an indication of bot the hard work of all boys concerned in the collection and the generosity of the donors. The Scouts are veery grateful for the response given by the people of Morrisburg and surrounding district, to this, their first Apple day.

FOR SALE

COFIELD USED ELECTRIC WASHER. Good Condition, $49.50
DON BECKSTED,
KI 3-2860.
40tfc.

BEDS, Mattresses, oil space heater, car radio.
GREEN RIDGE MOTOR COURT
KI 3-9000.
47tfc.

CORN ON THE COB — $2 a hundred.
ARTHUR BALL,
Chesterville, Ont.
Phone 436.
48-52p.

ROOSTERS dressed and wrapped for deep freeze to priate individuals Ready for delivery.
IVAN BOWMAN,
Ph. So. Mountain 628-13.
48-9p.

MORRISBURG — Modern 3-Bedroom House. Less than 2 years old, near schools, churches and shopping centre. Must sell.
PH. KI. 3-2183, or
Write P. O. Box 233,
Iroquois, Ontario.
50c.

1 WASHING MACHINE with pump $128; 1 Refrigerator 10 cubic feet, $235; 1 Deep Freeze, 10 cu. ft., $260; 1 Heavy Duty Stove, 30 x 24, 225; All Brand New Stock, and clearing at cost to avoid moving.
BOB'S GROCERY,
KI 3-2832
50c.

NEW BRICK HOUSE FO R SALE 2 bedrooms; Good Heating System. Completely Modern .
ERNEST VIAU,
532 Augustus St.,
Cornwall, Ontario.
Ph. WE. 3-1600.
50c.

WINTER WEIGHT OVERCOAT — size 38, good as new, worn just a few times.
SIMEON D. BECKSTED,
High St. , Morrisburg, Ont.
50-51p.

1 STUDIO COUCH; Reasonable.
MR. J. NOTMAN,
KI 3-3036.
50c.

1 MENDELSSOHN PIANO, 1 Heavy duty Westinghouse Electric Stove 1 Writing Desk, all in good condition. Apply to
Mrs. Johnny Myles Merkley,
Winchester, Phone 319.
50-51p.

WANTED

EXPERIENCED BOOKKEEPER. Apply in person with references and salary expected.
J. A. EDGERTON,
Morrisburg, Ont.,
48tfc.

ROOM AND BOARD

FOR GENTLEMEN ONLY
BRUCE LODGE,
Tel. KI. 3-2070.
48tfc.

PAINTING & PAPER HANGING

PAINTING AAD PAPER HANGING EVENINGS and Week Ends. No job too large or too small.
P. O. BOX Morrisburg 370.
35-52p.

FOR SALE

$30; Man's Winter Overcoat, size 42, $30.00; 1 Deep Freeze, 15 cubic ft., $200; 1 Mahogany Desk, $3.00; Fruit Jars; Dining Room Chairs.
MRS. J. E. CHRISTENSEN,
KI 3-2057.
50c.

1 GREY PLEXSTONE CRIB 30" x 54" and 1 Red Chrome High both in perfect condition.
KI 3-2182
50-51c.

WASHING MACHINE with Pump; Boy's Skates size 2; woman's white Skates, size 6; 3-piece baby's winter set, size 1; Stroller; Baby Swing; Featherweight Electric Iron.
MRS. WM. DILLABOUGH,
KI. 3-2032.
50c.

IN MEMORIAM

CASSELMAN—In loving memory of Jesse Casselman, who passed away December 9th, 1947.
Not just today, but every day,
In silence I remember.
—Ever remembered by his wife, Rosa Casselman.

CANNING— In loving memory of a dear Husband and Father, who passed away December 2, 1949.
—Ever remembered by his Wife and Family.

LAURIN—In loving memory of a dear Husband and Father. Edouard Leonidas Laurin, for 25 years editor of The Leader, who passed away December 13th 1938
Requiem Mass will be celebrated at St. Mary's Church on Tuesday, December 17th at 8 a.m.
—Always remembered by his Wife and Family.

CARD OF THANKS

It is with the sincerest gratitude that we express to all our friends, relatives and neighbours our appreciation of their kind expressions of cars and words of sympathy, in our loss of a beloved husband, father and grandfather. These expressions of sympathy have helped to lighten our sorrow.
MRS. EARL C. PHILLIPS
AND FAMILY.

To all my friends and constituents elections, I extend sincere thanks and my best wishes for a Happy Holiday Season. If I can possibly be of any service to any of you at the Council Board during the coming year, just remember that I am representing you there and it will be a pleasure to do so.
JOHNNY WHITTEKER

NOTICE

THE STEWART HOPE GARAGE WILL BE CLOSED ON SUNDAY UNTIL FURTHER NOTICE

TITAN

DIRECT DRIVE
POWER CHAIN SAWS
16" to 30" BARS
Before you Buy Call for a Demonstration
ROSCOE SCHWERDTFEGER
Morrisburg Phone KI. 3-2688

TURKEYS

Choice Young, Freshly Prepared Broad Breasted Turkeys, Oven-ready, tendons pulled; Season's Greetings to all. Thank you for your patronage.
THE DEEKS TURKEY FARM
Morrisburg, Ontario.
Tel. KI. 3-2310
50-2c.



Herb Jackson, Rehabilitation Engineer for Ontario Hydro, and W. Ross Strike, 1st Vice Chairman of the Commission, examine the giant Hartshorne House Moving Machine, which complete dits pob in Seaway Valley by moving the 525th house, the residence of Mrs. Clinton Casselman. This move was made on December 5th, to co-incide with the opening of the new Shopping Centre in Morrisburg.

PROPERTY FOR SALE

Augusta Street—
Frame Dwelling, four bedrooms—modern facilities — will accept best offer.

Frame Duplex, three bedrooms each — desirably located and revenue producing. Located on large double lot — good potential. Owner will not refuse good offer.

Re-Union Property Sub-Division
Augusta Street, three bedrooms,—price $14,950.00
Loyalist Street, two bedrooms, price $11,650.00
Duncan Street, 4 bedrooms, price $13,400.00

All of these newly built modern equipped homes are readily available for occupancy. All are equipped with automatic washer, etc. Low down payment available and 25 year mortgage if required. Let us show you these homes before making up your mind.

First Street
New Brick Veneer Dwelling. Two bedrooms. All modern conveniences. Will be ready for occupancy October 15th. Mortgage available on this property which is beautifully located near all churches in residential section. Price: $11,800.00

Lots For Sale
Locations on Alice Street, Hight St., No. 31 Highway Near Shopping Centre, Meikle Street: Prices from $900 to $2500.00

Williamsburg:
Frame Dwelling—Two bedrooms, all modern convenienies, on No. 31 Highway outskirts of Village. Mortgage available and small down payment. This is an excellent house.

Chesterville
Frame dwelling, three bedrooms—heavy duty wiring, water in house, well located in village of Chesterville priced to sell at once at $4,000.00

Frame dwelling, four bedrooms. This is Carl McMillan's home and he wishes to sell this house quickly — moving to another district to live. Will not refuse any good offer and is prepared to take mortgage. Located in centre of Chesterville on good size lot 100 ft. x 100 ft. approx.

GORDON W. THOM
Realtor
Morrisburg — Tel. KI. 3-3055
Salesmen:
T. Rockley Parker, Tel. KI. 3-2157
Stanley McIntosh, Tel. KI. 3-2266

give presents that say...

live better ELECTRICALLY

This Christmas, let the wonderful world of electrical gifts open up a bright new way of life.

Choose gifts with a future . . . electrical gifts that bring lasting service and pleasure.
Gifts that fill a need . . . satisfy a want . . . for everyone on your Christmas list.

You'll always be remembered for presents that help everyone to live better electrically.

ONTARIO HYDRO



THE PRICE OF ELECTRICITY IN ONTARIO IS AMONG THE LOWEST IN THE WORLD