THE LAND OF MILK & HONEY"

CHESTERVILLE Record

COVERS EASTERN ONTARIO'S GREATEST DAIRYING SECTION

Eighty-first Year, No. 7 | Chesterville, Ontario, Wednesday, October 23, 1974 | 14 Pages | Single Copies 15c

Bits & Pieces

Michael Larose wins $5.00

A few weeks ago the newest hockey team from Chesterville was looking for a handle. They offered $5.00 for the best name submitted. Allan McMillan related that several names were sent in and the final decision was made by a team vote. The Junior 'C's are now the Chesterville Jets, and Michael Larose, son of Mr. and Mrs. Bob Larose, Chesterville, is ahead $5.00.

Rev. E. Earle wins again

Chesterville Rotary Club, a while back, held their annual Walkathon. One-and-a-half times as many walkers compared to other years joined in for the 1974 stroll and when the tally was completed the Club stand to be ahead $1900. Rev. E. Earle Eaton again won the Oldest Walker Award, which yields ten dollars per mile from the local Nestle Plant. Add the $100 to the dollar per mile which the minister himself put up and the Reverand Sir deserves a lot of credit. Rotary president Ian Macintosh said that the club members had burned some midnight oil on Monday evening and finally arrived at the gross figure. You can help the Rotary Club out — if you no the amount you have pledged, it could be paid at the local Bank of Nova Scotia . . . it would be appreciated.

Standard time

With the change back to standard time, those people working normal day-time hours will be heading for home just when or shortly after darkness sets in. For the driver, darkness means more hazardous driving. You need to see and be seen. Make sure your total lighting system — headlights, tail lights, signal lights — is in good working order.

Home-town gal does good

Leyhu Valley Ann, a purebred Holstein bred by Gerald Styles, Chesterville, Ontario, now owned by C. Bodener, Chilliwack, B. C., has completed an excellent 4 year old milk record of 22,929 lbs. milk testing 3.77 percent for 864 lbs. butterfat in 305 days. This gives Valley Ann a BCA indices of 210 percent for milk and 215 percent for butterfat. Valley Ann went on to complete her record in 396 days with 26,693 lbs. milk and 1,018 lbs. butterfat. Combined with her 3 year old milk records, she now has a lifetime BCA of 191 percent for milk and 195 percent for fat. Valley Ann, who is classified Good Plus for type is sired by Seiling Petro, who is himself classified Superior Type Sire. Her dam is Leyhu Valley Dale who yielded 6,059 lbs. milk and 225 lbs. butterfat in 121 days as senior 2 year old.

TICKLE BOX® by Ted Trogdon



Blood is Life . . . pass it on

"Blood is Life — pass it on" is the motto of the Red Cross and the saying certainly makes sense. You will be given the chance to "pass it on" next Monday when a Blood Donor Clinic will be held at Winchester District Menorial Hospital. The date to mark on your calendar is October 28, your presence at the Clinic will be most appreciated.

All the way from Gaines, Mich.

Ross Dingwall, Berwick, came into the office this week and he literally had an interesting object in tow. It seems the young man was out in the fields, along the river, when he came across an article that didn't appear like it belonged in a field. At the end of a long string was a plastic envelope which contained a post card. On the post card was the information "from United Methodist Church, Gaines, Michigan, Rally Day, October 6th, 1974. If found please return to Mary Lou Granger." Go ahead Ross send it back — we're anxious to hear the rest of the story.

Game one

Chesterville Jets, the new Junior 'C' Team, will take to the ice next Tuesday night for their first league game ever. The young players, although new in the league, feel they have the potential to make an impressive mark in the season's standings. Congratulations to the organizers of the team. And to the players . . . Gook Luck!

Leger runner-up, Rouleau distant third
Samis wins easily in Stormont By-election

Thursday, October 27, 1974, will be a day long remembered by George Samis. On this day Mr. Samis easily won the Stormont By-election for the New Democratic Party. In a few short weeks the 31-year-old High School History teacher moved from the classroom to a position as an MLA in Toronto.

The win by the Stormont New Democrat was the third loss for the Ontario Conservatives in three By-elections, the Liberals won the other two. The 174 seat legislature in Toronto now has 74 for the Conservatives, 22 for the Liberals and the NDP with 20.

The Samis win in Stormont came as an upset to traditional voting in Stormont. The riding for the past 11 years had been represented by a Conservative.

The By-election came about when former Labour Minister Fern Guindon stepped down to make a bid for the federal seat. Mr. Guindon lost in that bid to Liberal Ed Lumley.

The final count from the 157 polls ended as follow — NDP Samis 9,984, Conservative Guy Leger 7,307, Liberal Paul Rouleau 5,963 and Social Credit Alcide Hamelin 101.



George Samis

Photo by Murray Masher

Citations handed out for achievements at S.D. & G. Firemen's Annual Banquet

The S.D.&G. Mutual Fire Aid Assoc. held its Annual Dinner meeting at The Cornwallis Hotel, Saturday night. Many fire chiefs and dignitaries were present for the sixth annual event.

Approximately three-hundred attended the cocktail hour followed by a delicious turkey dinner. Newington Fire Chief, Clifford Rombough said grace, and Claude Cousineau, Morewood, Master of Ceremonies introduced the Head Table guests which included: Mr. and Mrs. Keith McMillan, Mr. Clifford Rombough, Mrs. Perry Tinkess, Richard McDermid, Mrs. Carl Robinson, John Benoit, Mrs. Claude Cousineau, Albert Evans, Mrs. Lou Carriere, Mrs. John Benoit, Carl Robinson, Mrs. Richard McDermid, Perry Tinkess, Mrs. Clifford Rombough, Gib Raistrick.

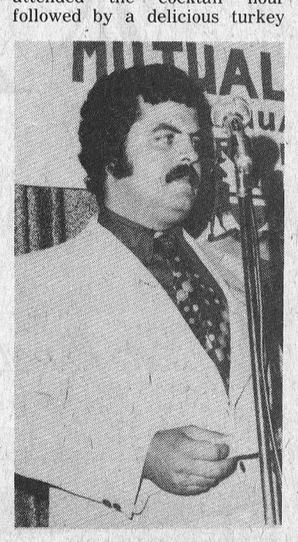

Claude Couisineau, M.C.

Fire Investigator was introduced by Chief, Lucien Carriere, co-ordinator for the S.D.&G. Mutual Fire Aid Assoc.

Presentation of Awards

One of the highlights of the evening was the recognition of Fire Departments and individuals for their outstanding achievements during the year.

Point System Award — donated by Mr. Jack MacMillan, Chesterville was presented by Keith McMillan, Fire Investigator to Alexandria Fire Dept. Accepting the trophy for his Dept. was Chief Jerry Charlebois.

Levitt's Safety Ltd. Attendance Trophy was a tie this year as Avonmore and Newington both had outstanding records. The award was presented by Garry Paquette to Fire Chiefs Clifford Rombough and John Miller.

Outstanding Service Tray — donated by Labatt's Brewery was presented to John Benoit, Crysler by Lou Carriere. Distinguished Service Stein — donated by Labatt's Brewery, was presented to Claude Cousineau, Morewood by Rep. Chuck Charlebois.

Honourable mention was given to the retiring members of the Association: Roderick W. MacLennan, 24 years, Maxville Fire Dept.; Robert Harvey Scott, 25 years, Maxville Fire Dept.; Chief Dwayne Hess, 17 years, Williamsburg Fire Dept.

Gib Raistrick was called on to make a special presentation. Mr. Raistrick said "It has been the practice of our Mutual Fire Aid Association to honour our Past President. To date we have had the following men serve as President: Gordon McIntosh, Crysler; Gib Raistrick, Upper Canada Village; Clarence Snider, Cornwall; Gib Raistrick (second term); Mert Cassey, Maxville; Cyril Ray, Long Sault; Late, John Hehir, Chesterville; Late, Vince O'Farrell, St. Andrew; Cliff Rombough, Newington; John Miller, Avonmore."

"To make the presentation to our immediate Past President I would like to call on Albert Evans, President for 1975" said Gib. A new award for retiring members who have held executive positions was presented to John Miller, Past President. John will be leaving the area as he is moving to Ottawa in the near future.

John Benoit, Crysler Banquet Committee Chairman, introduced this year's committee, Albert Evans, Newington; Claude Cousineau, Morewood; Alan McIntyre, Avonmore. He also thanked everyone present for attending and hoped all would enjoy dancing to the music of the "Candylynn's".

President, Albert Evans, Newington Fire Dept. introduced the executive for 1975: Carle Robinson, Treas.; Gib Raistrick, Secretary; Richard McDermid, 2nd Vice-President; John Benoit, 1st Vice-President.



John Miller, past president of S.D.&G. Mutual Fire Aid Assoc. received a Special Award last Saturday evening. The award which was presented for the first time goes to retiring members who have served on the executive of the Association. John will be leaving the area as he is moving to Ottawa in the near future. In the photo above, left to right, Chief Gib Raistrick, Upper Canada Village Fire Dept; Albert Evans, Newington,President; John Miller, Avonmore. — Staff Photo.

Walkathon, trees and wheel chair on agenda at Rotary meeting

A recent Club Assembly meeting of Chesterville Rotary Club adjourned early and members returned to the Nestle Plant to make use of facilities there for computing the results of the recent Walkathon. According to reports of the Rotarians who began work on the returns, the job will take several night's work at least. However, the percentage of returns should increase.

Harry Allison presided at the October 7 meeting, in the absence of President Ian Macintosh. Past President Armand Charlebois who now lives in Quebec City, was guest at the meeting. Also present was Hank DeVries from the Kemptville Rotary Club. Mr. DeVries informed the members that the tree nurseries in the province of Ontario distributed about 75,000,000 young trees a year, 8,000,000 from the Kemptville nursery.

A request received by the Crippled Children's Committee for a wheel chair with special equipment for a crippled child, was reported by Harry Allison. The cost of the wheel chair is $565.00 and the committee has sufficient funds to cover the request.

Jack MacMillan, chairman of the Walkathon committee, said that some difficulty had been encountered in estimating the supplies for the Walk. Most of the participants are in their early teens, and for them, coffee is not a popular drink.

Appreciation was expressed to all who offered their assistance in the work involved in the Walkathon.

S. D. & G. Board hears report on teaching of French

The Stormont, Dundas and Glengarry County Board of Education received a report recently, submitted by Superintendent J. J. Comtois, on the Ministerial Committee on the teaching of French. In presenting this report similarities were highlighted in the "concerns" and "recommendations" submitted by the Board in their brief to the Ministerial Committee.

The Board recommended that a Committee representing teachers, parents and the Board by established to make an in-depth study of the report and report back to the Board.

Trustees appointed were G.W. Shaw, S.J. McLeod, L. Markell and L. Mellan.

Actual enrolment in Kindergarten from 1973 to 1974 showed an increase of 31 students, it was reported.

The total enrolment decline from September 30, 1973 to September 30, 1974 was 176 students or 122 full-time equivalent students. The 1974 decline of 176 students compares to a 1973 decline of 298 students.

The Board welcomed three new teachers hired recently. They are Marilyn Ness, Roxborough Township; Loretta Sabourin, Memorial Park Public School; and Huguette Burns of Inkerman Public School.

PROMOTED

Provincial Constable A. Thornton has been notified that he is to be promoted to the rank of Corporal. On October 28, 1974, he will assume the position of Detachment Commander at the Ontario Provincial Police detachment in Maxville.



Andy Thornton

Constable Thornton has been a member of the Ontario Provincial Police in Morrisburg since November 1963.

At Ottawa Winter Fair . . .

Cross Charolais named Grand Champion, brings 87c per lb.

Dundas County 4-H Beef Club members capped off a busy summer when they travelled to Ottawa last week and showed animals in the Cattle Palace in conjunction with Ottawa Winter Fair. Seven members, the four Cross girls, Cathy, Lorilee, Christine and Carolyn, daughters of Mr. and Mrs. Earl Cross, Chesterville, along with Pat Sullivan, Andy and Arden Schneckenburger made up the contingent.

The 4-H members had competed at other fairs through the district over the summer, working up to the big competition at Ottawa Winter Fair. It is reported that competition in the area fairs left the young competitors shaking their heads as the results were very inconsistent and the animals rarely placed close to the same position

Showing at the Winter Fair was interesting for all the members and particularly rewarding for one. Last Friday competing in the Market Steer Competition, a steer shown by Cathy Cross grabbed off the Grand Championship for Charolais. The same steer against 45 animals from all beef breeds, placed 5th.

Carolyn Cross placed 4th in the Charolais class and 11th in the all breeds competition. Christine and Lorilee Cross, in the all breeds class, placed 27th and 33rd respectively.

The rules of the competition state that all animals, following the show, must be auctioned and sent to the meat packing plants. Again the animal shown by Cathy, that was named Grand Champion Charolais, stood out. The Cross steer brought 87c lb. and was bought by Earl's Meats of Chesterville. The 87c a lb. price was the 3rd highest price paid by the buyers. The Supreme Grand Champion Beef Steer brought $2.00 per lb; the Supreme Reserve Grand Champion sold for $1.00 per lb.

The steer purchased by Earl Cross of Earl's Meats will shortly be sold over the local meat counter. Enjoy those steaks — at 87c per lb., live weight, they were expensive.

THE CHESTERVILLE RECORD
Second Class Mail Registration No. 0242
P.O. Box 368 — Chesterville — 448-2144 - 2137

Subscription Rates: $6.00 per year, anywhere in Canada, payable in advance, U.S. and Foreign, $7.50 per year.

Member of the Ontario Weekly Newspaper Association

VIEWS

Thursday, Oct. 17...
Quite a day in Stormont

31-year-old George Samis may not be a giant of a man when it comes to human stature, but George stands tall now with his impressive win in the Stormont By-election. Mr. Samis easily bested his three opponents . . . the Conservatives, the Liberals and the Social Credit. Until the next provincial election, which should come up next year, Mr. Samis and his New Democratic Party will see what they can do to accomplish things for Stormont.

The NDP candidate used some healthy 'nails' in his campaign platform. And people must have believed they should "vote for George Samis because the Bill Davis Government has failed". At least that is what George's flyers said, and he is the man that will travel to sit in the Ontario Legislature.

The riding of Stormont is always unpredictable as well as newsworthy; the rest of the province awaited the results of the by-election with anticipation.

Ed Lumley, when making his bid federally in the July election, hammered home all the things he had done for the riding and pointed out how the unemployment rate in the riding had dropped. The Samis group admitted the unemployment was down, but they felt it could still be lowered more. And again the people must have believed.

The election was important to all parties, at least that's how it appears as Messrs Davis, Lewis and Nixon, for the Conservatives, New Democrats and Liberals, spent considerable time with their candidates in the riding.

Going back to the beginning, we have to admit we missed George's nomination so we don't have a conclusive report of the enthusiasm at the NDP nomination, although a first hand report related that the party faithful were enthusiastic of a win.

St. Columban's hall in Cornwall, where Guy Leger won the nod, for the Conservatives, was a lively spot on nomination night and Guy was sent away on the campaign trail in what appeared to be the pole position.

The Liberals met just one evening after the Conservatives and Mr. Rouleau was a Shoo-in. It was rather a miserable evening outside and the nomination was dull when compared to the PC's effort. Mr. Rouleau appeared to have his work cut out for him to catch and pass the other two contenders.

We haven't said much about the Social Credit candidate because we don't know very much about him. And by the votes he collected not many others knew very much about Mr. Hamelin either.

As the candidates hit the campaign trail little things began to happen to change the original picture. Mr. Samis, working diligently, edged to the front of the pack and as he rounded the stretch for home he was in the lead and never gave that lead up he just kept adding lengths to his win.

Mr. Rouleau from a slow start at the nomination appeared to gather steam, but in the home stretch he just couldn't take the pace and he finished third.

Mr. Leger, who seemed to have the pole position, at the beginning of the race, from day one started fading from the lead and finished a distant second to Mr. Samis.

A couple of things went against the Conservative hopeful Leger along the campaign trail. His failure to meet with the other candidates to debate the issues didn't seem to help him very much — in fact this was held against him.

Former member Fern Guindon came out with a statement, which is well known by now. And Mr. Guindon's utterings seemed to be just another stumbling block in Mr. Leger's bid for the win.

In the 1974 Stormont By-election the people voted the way they felt. They didn't let politicians, party politics or past experience influence them.

Mr. Samis will have to prove he is the man for the job, to the Stormont electorate. Or sure as shootin' come another election Mr. Samis will find himself right back in the classroom and someone else representing the riding.

No one tells the voters of Stormont how to vote and it doesn't bother them a bit to change their politics from one election to another. This we agree with.

Three cheers for the voters in Stormont and congratulations to George Samis of the New Democratic Party.

LETTER To The Editor

October 19, 1974

The Editor,
Chesterville Record Ltd.,
Chesterville, Ontario.
Dear Sir:

Time: 8 p.m., Friday or Saturday night.

Place: Family room, living room, rec room — wherever Mom, Dad and kids gather to enjoy each other's company and watch a little T.V. The kids can stay up later tonight, no school tomorrow.

Dad: "O.K., son turn on the TV. Let's watch the CJOH movie."

The screen lights up. The title sounds interesting, exciting. Should be good. Time for a commercial now. Minute's up! First scene: Bed, chesterfield, floor, pool table, car, park, take your pick — a man and woman naked from the waist up having sex. Fifteen year old Johnny giggles, little sister looks at mommy. "What's he doing Mom?" "Let's play crazy eights," says Dad, as he turns off the T.V. "Bet I can beat everybody tonight."

Does this sound familiar to you? Many of the parents I've talked to lately feel as I — That CJOH does not seem to care what they show at any time anymore. Oh yes, their first argument would be that they have stated at the beginning it is mature entertainment or that the language might be offensive to some viewers.

My dictionary defines mature as an adjective meaning full-grown, perfected. Well I may be misled but if dirty words and unlimited intimate sexual actions are a sign of maturity, I've missed the boat somewhere. Closer to the beginning of my dictionary I find a more suitable description — decadent.

Many parents view Friday or Saturday evening as a family time. Dad and Mom have had a busy week. The kids have spent the week-day evenings doing homework and going to bed early. To stay up later and watch T.V. is a rare privilege.

Could CJOH not show these movies later at night when most people are in bed, at least most children?

There is an argument some use. "If you don't like what you see, turn the channel." Well, we've tried this at our house but sometimes there is nothing really too interesting going on or the reception isn't good. Are we not entitled to the pleasure of a few hours of movie entertainment. All parents pay taxes, and keep CJOH going.

Then of course there are those who argue, "You are prudish — face the facts. Your kids are going to see this sometime anyway. These are the facts of life."

Well I don't feel these are the facts of life. An actor and actress paid a phenomonal amount of money to behave this way in front of a screen. They are not in love. Perhaps they can't stand each other. To some people watching, and not only adolescent boys and girls, many adults, think this is

(continued on page 14)



PRIORITIES FOR THE 30th PARLIAMENT

BY
PIERRE ELLIOTT TRUDEAU
PRIME MINISTER

The Throne Speech opening the 30th Parliament commits my Government to a set of programs to tackle inflation in what promises to be one of the busiest sessions in history.

Inflation is the major problem facing Canada and the rest of the world, but it is a problem to be diagnosed and dealt with in a sense of priority and not panic.

The Government clearly states in the Throne Speech that it will exercise all possible restraint in its spending – short of measures that would deliberately cause slack in the economy and throw people out of work.

The three main thrusts that the Government has already followed in combatting inflation and to which new impetus will be added are:–

- steps to increase the supply of goods and services so that shortages will not shoot prices up. Among the measures proposed to increase food production are incentives to farmers and fishermen, including the stabilization of incomes and markets
- protection of those least able to help themselves. Legislation in this area includes more aid for older citizens and war veterans, including pension increases and lowering of some age requirements
- cushioning of some of the harshness of inflation experienced by Canadians. For example, we will ask authorization for the one-price system for oil across Canada.

The list of legislation introduced at the opening of Parliament touches every Canadian.

– Food production will be assisted by continued international action to ensure that Canada has full coastal rights, including conservation of fish stock.
– The Food Prices Review Board will be extended through 1975 to continue its watch on prices.
– Consumers will be helped by anti-profiteering legislation to ensure against unacceptable profit levels.
– The Combines Investigation Act will be amended to crack down harder on uncompetitive business practices such as misleading advertising.
– Home seekers will be aided through federal financial assistance to reduce the cost of serviced land and encourage land assembly.
– The Registered Home Owners' Savings Plan also will help home buyers.
– Energy supplies will be furthered by the establishment of Petro-Canada, the national petroleum corporation.
– There will be greater financial and other support for small business.
– Job hunters will be helped by increased manpower efforts to ensure that trained Canadians are in the right place at the right time to fill job vacancies.
– Steps will be taken to increase Canadian processing of the country's natural resources bound for export, thereby making more jobs available.

Transport remains a key concern to people in a country as big as Canada, and much attention will be given in this Parliament to improving this prime factor in the country's social and economic life.

I believe you will find that our program is well-planned and imaginative. We are ready for a very heavy session. We expect it to be a very profitable one for Canadians.

Ann Landers

Dear Ann Landers: I've been reading your column for many years and have never seen a single letter from a person who is suffering from claustrophobia, the fear of being in a closed-in area. I don't mean the ones who are afraid to walk into an elevator; I mean people who panic when they enter a theater and can't find an aisle seat near the exit.

I am a victim of this terrible sickness and it's killing me. I can't even sit in the back seat of a car unless there's a door I can put my hand on. Of course, plane travel is out of the question. I must drive, take a bus or a train, and even then I'm terrified. I have children who live thousands of miles away and my claustrophobia prevents me from visiting them.

I've seen a Catholic priest, a physician and two psychiatrists, but no one can help me. I'm a prisoner of my illogical, crazy mind.

People have told me to get smashed on booze or dope myself up on tranquilizers and get into a plane, or an elevator or a phone booth, the places I dread going.

Is this sound advice? Please tell me. — Another Ann.

Dear Ann: Getting smashed or doped up is no solution. My advice is to go to a third psychiatrist and talk your head off. Get to the root of your deep-seated anxieties. A good therapist should be able to help you if you level with him (or her) and stick with it. Claustrophobia (particularly the severe type in older people) is very difficult to cure, but it is NOT impossible.

Dear Ann Landers: I need your help to reach millions of parents. Please give it.

I just put down my newspaper after reading about a four-year-old who drowned in the family swimming pool. Two days ago it happened to a three-year-old. We live in Southern Florida. What with the pools, the lakes and the ocean, it's impossible to keep children away from water

These drownings are senseless. Our daughter is three years old and can swim the length of any Olympic-size pool. She is not a "wonder child." She is bright, yes, but no genius.

Most people don't realize children can learn to swim when they are barely out of infancy. I help out at a recreation center and I've seen several children under two years of age who have been taught to swim there. They go for lessons one hour a day for two weeks. After the first week, every youngster can jump off the diving board and get back to the side of the pool unaided. On the last day, the child must jump into deep water, fully clothed, shoes and all, so he'll be able to handle himself if he falls in a pool or out of a boat accidentally.

Parents, please contact the nearest recreation center or swimming school and make sure your toddlers learn how to swim before they become statistics. — Ft. Lauderdale.

Dear Laud: I like the concept of teaching young children to swim. (I wish my mother had read about it in Dorothy Dix's column 55 years ago. I STILL don't know how!) But I'd check with my pediatrician for individual problems if my child were under three.

Dear Ann: A word to that gal whose relatives bugged her by asking to borrow her expensive new luggage. The solution was her opening sentence: "For years I traveled with crummy suitcases."

When the clods ask, she should offer them her crummy suitcases. — Your Backstop.

Dear Back: Thanks for the assist. Your answer was better than mine.

A no-nonsense approach on how to deal with life's most difficult and most rewarding arrangement. Ann Landers' booklet, "Marriage—What to Expect," will prepare you for better or for worse. Send your request to Ann Landers, P.O. Box 3346, Chicago, Ill 60654, enclosing 50 cents in coin and a long, stamped, self-addressed envelope.

BE A REGULAR BLOOD DONOR

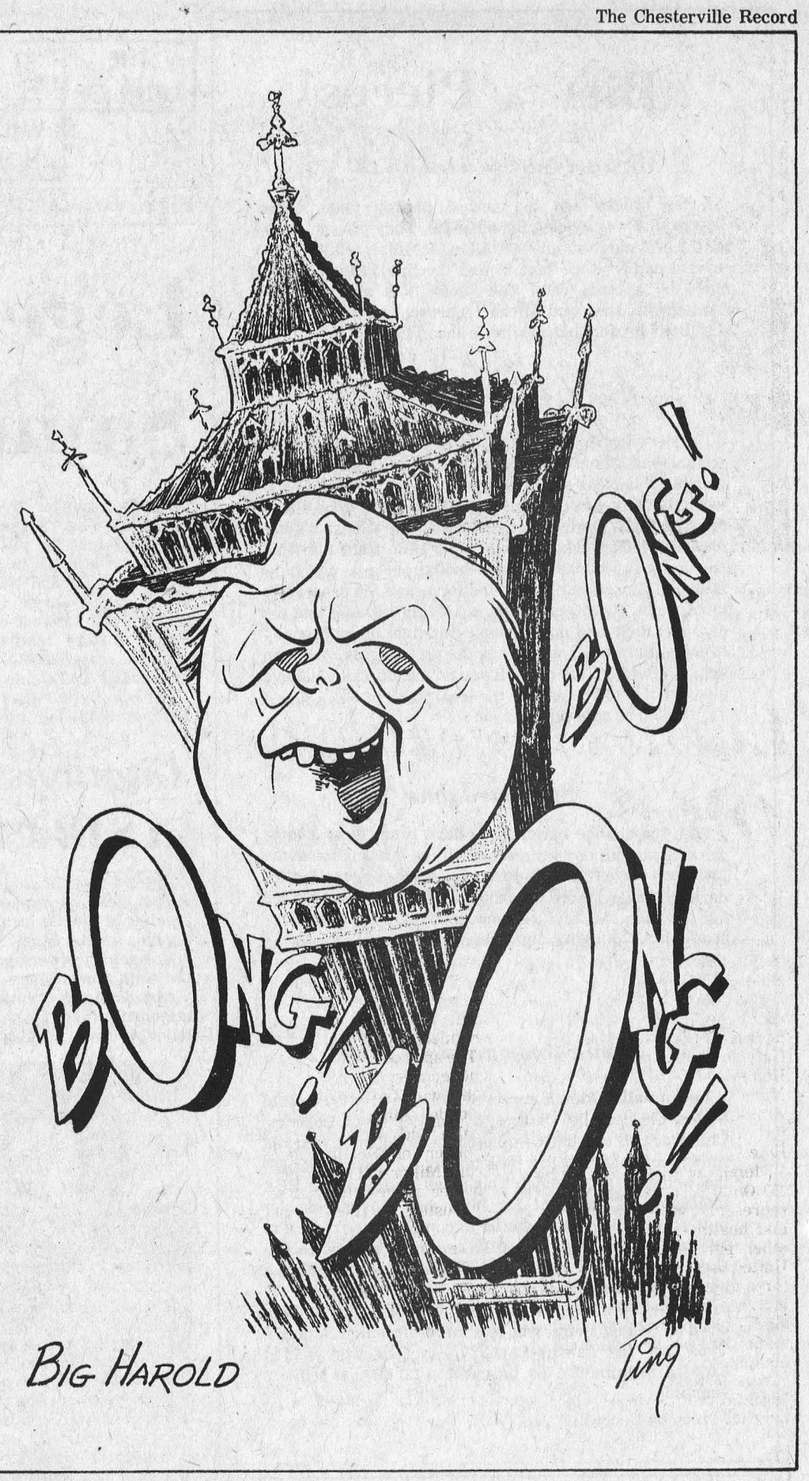

Remember When...

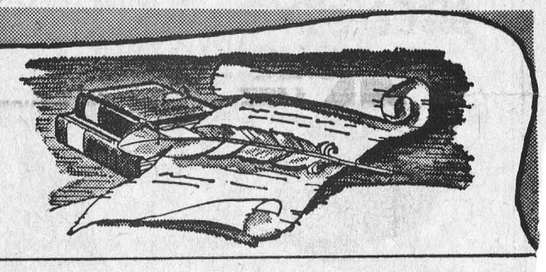

10 YEARS AGO
October 22, 1964

Friends and neighbours gathered in Toyes Hill Orange Hall to say farewell to Dwayne and Milly Johnson and family.

Presentations of life memberships to Heather Branch, Finch Canadian Legion were made this week to Joseph Weeks, George Walker and Theodore Dewar.

Mr. and Mrs. Robert Kirkwood who were married in Williamsburg on October 9, 1914, celebrated their Golden Wedding on Sunday October 11.

N.D.D.H.S. wins Seaway Valley Meet. John Boyd and Myrna Holmes Junior champions.

20 YEARS AGO
October 28, 1954

A Bailey Bridge was erected over the East Castor on the Ormond Road last week, following the recent condemning of the old bridge.

Mr. and Mrs. John Coons, Winchester Springs, were honoured at a family gathering at the home of their daughter, Mrs. Carl Edgerton and Mr. Edgerton, on the occasion of their 48th wedding anniversary.

A social gathering was held at the home of Mrs. Edgerton Barkley in honour of Mrs. J. C. Rendell and Judy before their departure for Long Beach, Cal.

Construction of the Pentecostal Church, on Albert St., started this week.

Sheldon Ball elected president of Chesterville Milk Producers Association.

30 YEARS AGO
November 9, 1944

Grantley Women's Association entertain grandmothers at the home of Mrs. Donald Carr and Mrs. Claude Carr.

Berwick friends gathered at the home of Mrs. O. Searle, Cornwall at a cup and saucer shower in honour of Miss Phyllis Hutt.

CHS poultry Club hold Achievement Day - Prize winners were Bob Hummel, Ron Sullivan, Vera Merkley, Doug Senn and Gordon Smith.

Rev. I. E. Smith of Edmonton, has spent a couple of weeks renewing acquaintances in the area.

S.S. Nos. 17 and 24 Grantley — Grade 11; Hubert Curran, Theresa Farrell, Donald Weegar and Dalton Carr.

40 YEARS AGO
October 25, 1934

David Allison resigns as president of Chesterville Agriculture Society. J. Preston Elliott new president.

A community car will be on the CPR track in Chesterville for one day this week to receive contributions of food and clothing for Western relief in Saskatchewan.

Young Men — practical agriculture course at Kemptville Agriculture school, Free tuition, Board $3.50 per week.

Mrs. Ina Seymore was presented with a woollen bed throw by friends who gathered at her home, prior to her departure for Brockville.

Hair Dressing — As I have completed my course at Jack's Beauty Culture School, I am prepared to work at my home, Jean Colquhoun.

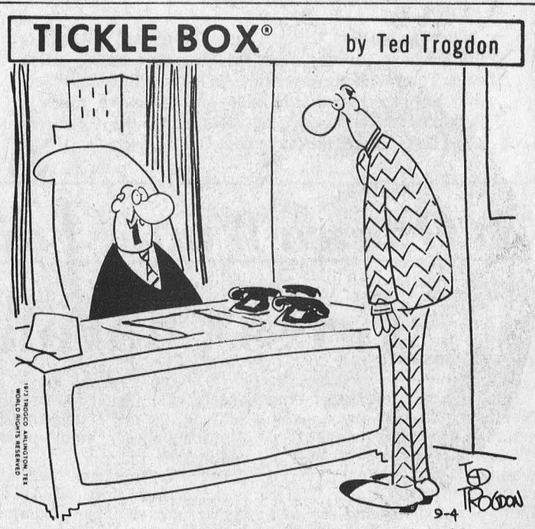

"And if I gave you a five-dollar-a-week raise, how do I know you wouldn't dash right out and overheat the economy?"



Fire Departments and firemen received awards for their outstanding achievements during the past year at the S.D.&G. Mutual Fire Aid Association Annual Banquet held at the Cornwallis Hotel last Saturday evening. Pictured above, left to right, Jerry Charlebois, Alexandria, Point System Award; John Miller, Avonmore, and Cliff Rombough, Newington, Levitt's Safety Ltd. Attendance Trophy (tie); Claude Cousineau, Morewood, Distinguished Service Stein; John Benoit, Crysler, Outstanding Service Tray. — Staff Photo.

Local Hospital representatives attend OHA's 50th Annual Convention

The 50th anniversary year of the Ontario Hospital Association will be climaxed by the convention to be held October 28, 29 and 30 at the Four Seasons Hotel in Toronto.

The theme of this year's convention, which will feature addresses by the Minister of National Health and Welfare, the Hon. Marc Lalonde, and Ontario Minister of Health, the Hon. Frank Miller, will be "Educating for Health: Your Hospital's Role."

More than 9,000 delegates from 250 Ontario hospitals, as well as representatives from hospitals and health care associations in other parts of Canada and the United States, will attend the three-day convention which will include lectures, panel discussions, group meetings and an exhibition of modern hospital equipment.

Winchester District Memorial Hospital will be represented at the convention by George Elliott, President of the Board of Governors, H.P. Stel, Administrator, J.O'Gorman, Business Manager, Miss B. Legris, Director of Nursing, Mr. A.R. Larocque, Purchasing Agent, and by Dr. W. M. Byers, Chief of Staff, and Dr. G. N. Houze, President of the Medical Staff.

The speaker at the opening day luncheon on Monday, October 28th, will be the Hon. Marc Lalonde, Minister of National Health and Welfare. Provincial Minister of Health, the Hon. Frank Miller will be the principal speaker at the afternoon session for trustees on Tuesday, October 29.

The first general session on Monday afternoon will centre around the theme of this year's convention, "Educating for Health: Your Hospital's Role". Michael Wilson, M.D., M.R.C.P., of the Theology Department of the University of Sirmingham, Sirmingham, England, will give the keynote address on "The Hospital in Society — 1975". He will be followed by Douglas Niblett, M.D., the Director General, Community Health, Department of National Health and Welfare, who will report on "Canada's Health Problems — the Hospital's Role", with special reference to the Minister of Health's document, "A New Perspective on the Health of Canadians". J.B. Nielson, M.D. will then present an opposing point of view.

The joint meeting for Trustees and Medical Staff on Tuesday, October 29, will feature an address by OHA President Mrs. D. A. Irwin on "Reacting to the Mustard Report", which was the report of the health planning task force, tabled by the Ontario Minister of Health earlier this year.

"Hospital Labour Relations — The Trustees' Perspective" will be the subject tackled by Jean Morin, a Trustee of the Hospital Ste. Jeanne d'Arc, Montreal, and first vice-president of the Association des Hopitaux de la Province de Quebec. OHA Executive Director, R. Alan Hay, will close the session with an address on "What's left for Hospital Trustees to do now?".

Following the address of Ontario Minister of Health, the Hon. Frank Miller at the Trustees' meting on Tuesday afternoon, panelists for the question and answer session will be S.W. Martin, the Deputy Minister of Health, Ontario, W.W. Henderson, M.D., Assistant Deputy Minister, Health Standards W. A. Buckley, Assistant Deputy Minister, Health Services and W. B. Nichols, Assistant Deputy Minister, Finance and Information Services.

Chiefs of Medical Staff will participate in a discussion of "Legal Responsibilities of the Chiefs of Staff under the Public Hospitals Act". The discussion leaders will be C.J. Doherty, M.D., Medical Director of the General Hospital, Sault Ste. Marie, J.D. Strathearn, M.D., Chief of Staff of the Soldiers' Memorial Hospital, Orillia, and R.A. Slute, Director, Association Services Division of the Ontario Hospital Association.

The final general session on Wednesday, October 30, will open with an address by Sister St. Michael Guinan, PH.D., LL.D., Consultent, Senior Citizens' Bureau, at the Ministry of Community and Social Services and the President of the Canadian Institute of Religion and Genontology, on "Living and Aging". C.I. Cryfe, M.D., F.R.C.P.(C), will then discuss "Geriatric Care in Other Countries". "New Perspectives in Mental Health Care Delivery" will be the subject of an address by Michael G. Thompson, M.D., Medical Director of the London Psychiatric Hospital.

In addition to the General Sessions, meetings for specialized health personnel belonging to the twenty-one sections of the OHA will be held during the three days.

Nurses, dieticians, physiotherapists, chaplains, volunteer workers, medical records librarians, engineers, speech pathologists and audiologists, purchasing agents, ambulance service directors, accountants, directors of linen service, housekeepers, pharmacists, radiological technicans, occupational therapists, social workers, chiefs of medical staff, hospital management engineers, nursing administrators and physiotherapists will meet to hear lectures and exchange ideas as part of the constant process of learning new techniques and reevaluating procedures.

Mrs. D.A. Irwin will complete her one-year term of office as President at the convention and president-Elect Mr. A. Stoddard Jones, a member of the Board of Governors of the Greater Niagara General Hospital will be installed as president for the 1974-75 term.

Winchester District Memorial Hospital is a member of the Ontario Hospital Association, a non-profit organization of public hospitals in Ontario, many private institutions and other health care organizations. It arranges a number of educational meetings, of which the convention is one, for hospital trustees and staff with the aim of developing the best possible hospital care for the people of the province.

Avonmore Com. Centre holds euchre

The second Euchre of the season held at the Avonmore Community Centre saw eleven tables filled.

Winners were: Ladies' First, Mrs. Sinclair Feek; Ladies' Second Mrs. Lloyd Harris of Cornwall; and Ladies' Third, Mrs. Bill Lowe.

Gents' First, Sinclair Feek; Gents' Second, Jim Driscoll of Cornwall; and Gents' Third, Carl Waldroff.

The Door Prize was won by Mrs. Bill Lowe.

GIVE BLOOD SAVE LIFE BE A + BLOOD DONOR

PLAN TO ATTEND OUR NEXT

Area Clinic

WINCHESTER DISTRICT MEMORIAL HOSPITAL

on

Monday, October 28

2:30 - 4:30 and 6:30 - 9:30 p.m.

Jewelry ..A PERFECT GIFT!

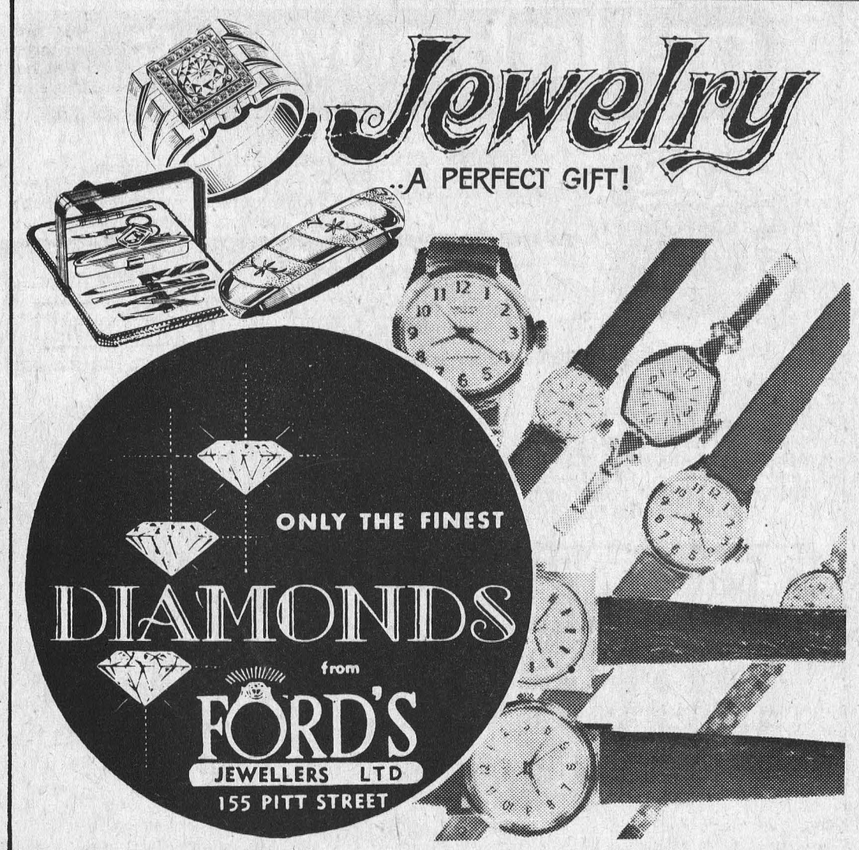

ONLY THE FINEST DIAMONDS from FORD'S JEWELLERS LTD 155 PITT STREET

Did you just say "Boy am I tired"?

PARTICIPACTION

The Canadian movement for personal fitness

Fitness. In your heart you know it's right.

GORDON McINTOSH

Sales Service

PHONE 987-2923

CRYSLER ONTARIO

ANGUS PONTIAC - BUICK At The Crossing WINCHESTER, ONTARIO

FINAL OFFER

Business has been so brisk in October that fresh trades are coming in every day

ANGUS PONTIAC-BUICK

CAN THEREFORE RUN THEIR USED CAR

"BLITZ"

UNTIL OCT. 31, 1974

★ Just look at these prices!!

★ Just look at this selection!!

★ MORE IN STOCK TO CHOOSE FROM

LOOKING FOR SOMETHING A LITTLE BIT DIFFERENT? HOW ABOUT A

1963 GMC ONE TON PICKUP
With a full 8 foot Pickup Box, Flared Fenders, Dual Rear Wheels, 4 speed Transmission. GVW rating about 10,000 lbs. See It — Drive It and we'll make a deal

1973 VENTURA 2-DOOR SEDAN
Fernmist Green & Matching Interior, 6 Cylinder, Radio, Auto. Transmission, Duracoated When New, Only 36,000 miles Economy and Roominess at a Low, Low Price. Lic. No. EJE729.
ONLY — $3195.00

1973 VEGA G-T 2-DOOR HATCH BACK
Forest Green Paint with Hounds Tooth Custom Bucket Seats, AF-FM Radio, 4-Speed Transmission, G-T Option Includes — Mag Type wheels, Custom steering and Suspension, Tachometer and Guages. They are selling for over $4,500.00 now. A buy at this price. Lic. No. EWN984.
ONLY — $2595.00

1973 CHEVROLET BELAIR 2-DOOR H.T.
Kelly Green Paint with Matching Interior, 350-V8 with Automatic Transmission, Radio and Power Steering and Brakes. Full sized for that comfortable drive and trunk space. Lic. No. EJG724.
ONLY — $2995.00

1972 METEOR RIDEAU 500 2-DOOR HARDTOP
New Sierra Gold Paint with Autumn Brown Vinyl Roof and Interior, V8, Radio, Automatic Trans-Power Steering & Brakes. This one was sharp when it first came in! You should see it now. Lic. No. EJE576
ONLY — $2595.00

NEW ENTRY 1974 VENTURA 2DR. SEDAN
Bamboo Cream Paint with Brown Vinyl Roof and Knit Vinyl Interior. V8 motor, radio, automatic transmission rustproofed when new, only 1,500 miles, balance of warranty to 12,000 goes with the car. Traded for personal reasons. Not dissatisfaction, we'll let you talk to the former owner if you want. Lic No. EJH407
ONLY - $3895.00

NEW ENTRY 1971 CUTLASS 2 DR HARDTOP
Cardinal Red Paint with Black Seat Trim, V8 - Auto Transmission, Radio, Power Steering and brakes. Exceptionally clean and well running automobile — eye appeal, sportiness and class at a mere fraction of original price — and speaking of price, just look at this one!! Lic No. FZL136
ONLY - $2295.00

1972 BUICK LASABRE 2 DR. H-TOP
Bamboo Green Paint with Brown vinyl Roof & Interior. Full safety checked and reconditioned but needs a new paint job to make it 100 percent. Sorry we just couldn't get it in for the sale. That's why we're selling it at this low, low, price - Remember, it's warranteed. Lic No. FZK044
ONLY — $2395.00

NEW ENTRY 1972 PONTIAC LAURENTIAN 4 DR.
Fern mist Green paint with matching interior trim. A one owner car and we'll gladly supply the former owner's name upon request only 24,000 miles, economy 6 cyl. engine, radio, power steering and brakes. Mint condition — only one trade out of one hundred like this. Lic No. EUV224
ONLY - $2995.00

NEW ENTRY
1971 FORD FAIRLANE STATION WAGON
V8 engine, Automatic Trans. Ermine white paint with blue vinyl interior — A minimum of work and four new tires will make this one a real handy hauler for those shopping days or trips to the cottage Lic No. ERT197
ONLY - $995.00

1971 DODGE MONACO 4-DOOR SEDAN
Classic Bronze New Paint Job, V8, Radio, Power Steering and Automatic Transmission. A straight car, nothing fancy or elegant, but sound basic transportation at a price you can afford. Lic. No. EMC177.
ONLY — $1995.00

1972 MAVERICK "GRABBER" 2-DOOR
A classy little economy car with simulated hood scoops Rally Stripes on a Light Orange Paint Job. 6 Cylinder, Radio and Automatic Tranmission. At this price you could afford to drive it for a year and still get a good trade-in. Lic. No. DUU146.
ONLY — $2395.00

1971 METEOR RIDEAU 4-DOOR SEDAN
New Olive Green Paint with Contrasting Trim, New Tires, Full Power, V8 and Automatic Transmission. You'll wonder why we're selling this so cheap and so are we. Look at the price. Lic. No. EJA534.
ONLY — $1995.00

1969 OLDSMOBILE DELTA 4-DOOR H.T.
New Deep Gold Paint with matching Interior, V-8, Radio, Automatic and Power. A good car to get you through the winter and save some wear and tear on your new car. Lic. No. EJA606. (Unchecked).
ONLY — $595.00

1969 GMC ½ TON PICKUP
6 cyl, Std Transmission, a good runner but needs a couple of week-ends to get it into shape for the winter. At this price, it's worth a bit of your time. Selling unchecked. Lic No. D20010
ONLY — $997.00

1969 CHEVROLET IMPALA 2-DR. HARDTOP
Coral Blue Metallic Paint with Blue cloth and Vinyl Interior, V8, Radio, Automatic Transmission, Power Steering and Brakes. Perfect condition for someone looking for transportation. If your handy with a wrench you can save yourself a few bucks here. Lic. No. EHP104. (Unchecked)
ONLY — $695.00

1970 CHRYSLER NEWPORT 2-DR. H.T.
Sterling Silver Paint with contrasting Vinyl Roof and Interior. Minor body work required, but fully safety checked. Luxury at a compact price. For a good ride there's nothing like a car with a long wheel base. Lic. No. DMD975.
ONLY — $1695.00

1969 METEOR 4 DR. SEDAN
Forest Green Paint with contrasting trim, V8, Automatic Transmission full power and Radio. Needs some work but a good basis to start out will make someone a good car for years to come Selling unchecked Lic No. FBE627
ONLY — $595.00

NEW ENTRY 1969 MUSTANG 2 DR. HARDTOP
6 cyl engine with floor mounted standard transmission, bucket seats, radio. white paint with contrasting interior high miles and needs some repairs but at this price. A Good Deal Lic No. DTD380.
ONLY - $495.00

10 USED PICKUPS IN STOCK FOR YOUR SELECTION
GMC's, Chevrolet, International or Ford — 6 cyl, V8, STD or Automatic — from 1969 to 1974. (one used 4 wheel drive unit in stock)

★ Unless sold unchecked, all cars over $1,000 Carry 100% WARRANTY & Lifetime Parts Discount.
★ Many more cars and trucks to choose from.
★ All sales final.
★ General Motors financing available.
★ No down payment with approved credit.
★ Open 9 to 9 Monday thru Friday (5:00 p.m. Sat.).
★ Call 774-2620 (collect).

PREVENTIVE LAW

"These questions and answers, based on Ontario Law, are published to inform and not to advise. No one should try to apply or interpret the law without the aid and advice of trained expert who knows the facts, since the facts of each case may change the application of the law."

Q. I was turned down when I applied for a charge account at a local department store. The credit manager refused to say who. He said there was something bad in my credit history, but that he was not at liberty to tell me what it was. I'm sure someone at the credit agency has made a mistake. Is there anything I can do?

A Yes. Ontario's new Consumer Reporting Act gives you a right to know.

The credit manager of the store is required to tell you whether he has used a credit report on you. If he has, he must supply you with the name and address of the agency supplying the report.

You can then request disclosure of what is in your files from the agency. They are obliged to tell you (except for certain medical reports) the nature and source of the information, and to show you copies of any credit reports actually given out. They must also tell you who requested and got these reports. They cannot charge you a fee or require you to sign a waiver before letting you see these documents.

Q. I received a credit card in the mail, but I don't want it. I never asked for it. What should I do?

A. If you don't want the card simply cut it up and throw it out. You have no legal obligation as to its use or disposal unless you accept the card in writing or you purchase goods with it.

Q. What is the maximum interest that can be charged on a loan?

A. Loans of $1,500 and less are covered by the Federal Smal Loans Act. The Act sets a limit of 2 percent per month (24 percent per year) on the first $300 of unpaid balance, 1 percent per month on the balance between $300 and $1,000, and ½ percent per month between $1,000 and $1,500.

There is no regulation of interest for loans of over $1,500. However, if a court finds that with regard to the risk, and all other circumstances, the cost of a loan is excessive, and that the transaction is "harsh and unconscionable", it may rewrite the contract or order a repayment of excess interest under the Unconscionable Transactions Relief Act of Ontario.

Q. My husband lost over $100 playing cards last Friday, and now I'm not sure we'll have enough money to meet the rent payments. He paid the debt by cheque. Can we stop payment on the cheque, or will we just get sued?

A. You can stop payment on the cheque without fear of a suit for the amount of the cheque. Debts incurred in a card game are illegal under the Ontario Gaming Act and cannot be enforced by the creditor.

If the cheque has already cleared and been paid, you may sue the payee of it in Small Claims Court for the full sum, if you commence proceedings within three months.

The law provides that you may recover any sum of $40 or more lost at a single session of gambling where that sum has been paid over to the winner.

Township of Winchester
List of Electors

Notice is hereby given to the Municipal Electors of the Township of Winchester, in the County of Dundas, that in compliance with The Municipal Elections Act, 1972, Chapter 95, as amended, the Preliminary List of Electors has been prepared and publicly posted in the office of the Municipal Clerk on October 17, 1974.

The electors should examine the list to ensure that their names and relevant information are correctly shown.

Complaints in the nature of requests for additions or corrections to or deletions from the list may be made by an elector completing and filing a form, obtainable at the office of the clerk.

The last day for filing forms requesting additions, corrections or deletions with the municipal clerk is November 1, 1974.

Glenn MacGregor,
Returning Officer.
7-2

WINCHESTER MANAGEMENT & CONSULTANTS
WE SELL SERVICE
INCOME TAX, WILLS, ESTATES, PARTNERSHIPS
BOOKKEEPING, ACCOUNTING, VALUATING
C. HILL
P. O. Box 518 Phone - Winchester 774-2439
1tf

Chimney Man®
NEED A NEW
CHIMNEY?
HERE IS YOUR CHANCE
Chimney man will build you a brand new block chimney outside your house up to 30 ft. for
$450.00

HERE IS WHAT YOU GET . . .

CONCRETE BASE, NEW BLOCKS, FLUE LINERS (8"x8")
INLET — CLEAN-OUT — ROOF CUT
FLASHING — CAULKING — CHIMNEY CAP.
SCAFFOLD SERVICE AND LABOUR!!
TO TOP IT OFF YOU GET A 3-YEAR GUARANTEE ! !

ALL YOU HAVE TO DO IS DIG THE HOLE.

ACT FAST, AS WE ARE NEARLY BOOKED TO CAPACITY.
CALL
445-2839


ENJOY OUR FINE SERVICE, DELICIOUS FOOD

We take pride in making your meal a pleasure. Coffee break to dinner, service is complete and attentive, food delicious.

DROP IN SOON AND OFTEN

(Take Out Orders)

Country Kitchen Restaurant

WINCHESTER PH. 774-2417

Hunters' Stag

Will be held
Friday, October 25
8:00 p.m.
Chesterville Legion Hall
EVERYONE WELCOME



Films will be shown . . .

"GUNNING THE FLYWAYS OF NORTH AMERICA"

"BLUE FIN RODEO" (Tuna Fishing)

"BAY AT THE MOON" Hunting with hounds in the Carolinas

Movies ★ Refreshments

LANNIN'S
Harvestime Specials



To clear at
20% off
MICAFIL POURING INSULATION
Save 2 ways
1. On the price now.
2. On your winter heating costs.

2.35 Bag

STORE HOURS
Mon. thru' Thurs. 7:30 to 5:00
Friday 7:30 to 9:00
Saturday 8:00 to 12:00 Noon

TRUE TEMPER GARDEN TOOLS
Garden and Grass Rakes, Forks, Hand Cultivators, Shears, Clippers, Edgers, Pruners, Etc.

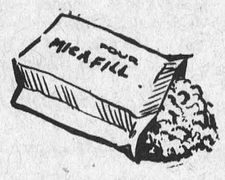

Cash & Carry

CHARGEX

Always a BUY at a PAL yard
Lannin Lumber Mart & Construction Ltd.
Retail Lumber & Building Supplies
just south of Winchester on Highway 31
Phone 774-2830

DON IRVINE REPORTS
Donald R. Irvine, MPP for Grenville-Dundas
7th Floor Frost Building-Toronto-Tel 416-965-6701

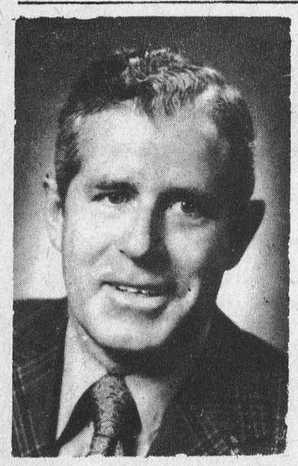

Province of Ontario receives Triple-A credit rating

Earlier this month the Province of Ontario receives a triple-A credit rating by Moody's Investors Service Inc.

Moody's is one of two major credit ranking organizations in the United States. Their function is to study the economic stability of both U.S. and foreign governments and corporations.

Your Government is extremely proud of this new credit rating. The obvious reason, of course, is that Ontario will be able to borrow money on the internationsl market at a very reasonable interest rate. This is done by selling Ontario bonds to foreign countries.

Although the Ontario Government does not need to borrow money for its own programs (transportation, housing, etc.) its exceptional credit rating will be extremely beneficial to Ontario Hydro.

Hydro, a crown corporation, is financially independent. But the Ontario Government can act as a guarantor (co-signor) for Hydro bonds.

In order to provide for our future energy needs, Hydro will require approximately $31 billion from 1974 to 1986 for its long-range expansion program. With the province acting as guarantor, Hydro will be able to borrow these funds at a lower interest rate. Provincial Treasurer, John White, has stated that this will mean a saving of $10 million on Hydro bonds put on the market next year alone.

Ontario is the only foreign government going to the New York market which has a triple-A rating. Classified double-A by Moody's are British Columbia and Alberta. An A rating goes to Saskatchewan, Manitoba, New Brunswick, Nova Scotia and Quebec. Newfoundland is rated BAA and Prince Edward Island is unrated.

This can be taken as absolute proof of the strength of Ontario's economy and further reflects the capability of our Government to adopt policies which benefit our citizens.

For several months, opposition Members of Parliament have been criticising my colleague, John White, for the budget he brought down in April.

For example, Jim Breithaupt, M.P.P. for Kitchener and budget critic for the Liberal Party, said on April 16th in the legislature:

"Rather than try to solve the problems of our economy, the Treasurer has chosen to obscure them with insincere and superifical remedies. He has substituted rehetoric for real solutions."

Donald MacDonald, M.P.P. for York South and budget critic for the New Democratic Party, has said and I quote:

"The outstanding characteristic of the budget that was presented to us last week (April 9th) is one of an illusion of progress with very little reality. . . In short, Mr. Speaker, it's not the kind of budget which would draw support from this side of the House. Of course, it couldn't. It's for that reason that I'd like to try to put on the record in summary, in addition to what has already been done by the Liberal Party, a subamendment indicating our disappointment."

I can assure you that I am not dissappointed in Mr. White's budget.

A Moody's official publicly stated that Ontario received such a high rating "in view of the province's sound financial condition, its well-managed debt and its enviable sources of relatively inexpensive hydroelectric power".

Surely this has not come about by means of, in Mr. Breithaupt's words, "superficial remedies".

Berwick W.I. meets

The ladies of the Berwick Women's Institute met recently on Thursday, October 10 at the home of Mrs. Johnson Ouderkirk.

Mrs. Clem Rushford, President opened the meeting with the Ode and Mary Stewart Collect. Eight members answered the Roll Call "A topic I would like to see used as a basis for a resolution". The motto was "It is useless for the sheep to pass resolutions in favour of vegetarianism while the wolf remains of a different opinion."

Mrs. Clair Robertson, Secretary-Treasurer, read the minutes and a thank you note from Mrs. John P. Rady, announced a donation from Mrs. Carmel Smirle, and read a letter and program of the 59th Annual Convention to be held at the Talisman Hotel in November.

The theme of the convention will be "Sharing and Caring". Mrs. Johnson Ouderkirk was appointed delegate.

Mrs. Tony Sanders suggested a room be reserved for the delegates at the hotel.

Mrs. Clem Rushford reported on the VanTurnhout 25th anniversary. Mrs. Clair Robertson reported on the purchase of wine galsses and pie plates and several small items for the kitchen.

Plans were made to serve lunch for the Armistice Day service. Mrs. Adam Anderson ordered the wreath from the Legion and Mrs. Chris Van Turnhout was asked to see about repairs to the cairn which was damaged.

Mrs. Adam Anderson read the resolutions in the absence of Mrs. Mills Foster. There are fourteen resolutions for the delegates to vote on.

Mrs. Clair Robertson closed the meeting with a Thanksgiving prayer.

HIGHER DIVIDENDS FOR POLICYHOLDERS ANNOUNCED BY GREAT WEST LIFE

Mr. Gordon F. Stovel CLU, manager of The Great-West Life Assurance Company's Kingston Marketing Office has announced that his Company has approved an increase in its dividend scale for participating policyholders, effective as of October 1, 1974.

Mr. Stovel said that the increase means that the owners of Great-West Life participating policies will receive, in total, about $1.2 million more in dividends over the next year. In 1973, Great-West Life Canadian participating policyholders received $11.8 million in dividends.

"By increasing the dividend scale, Great-West Life is, in effect, reducing the price of its participating policies", said Mr. Stovel.

"Our policyholders can use their dividends to buy additional insurance on their present policies, leave them to accumulate with interest with the Company as a form of savings, or take them in cash," added Mr. Stovel.

This latest increase marks the second time in the last three years and the fourth time in the last ten years that Great-West has increased its dividend scale for policyholders.

"Not many businesses can talk about price reductions over the last three years", commented Mr. Stovel. "We've been able to do this, through increased earnings from the assets held on behalf of our policyholders and by, as much as is possible, holding down our administrative expenses."

Great-West Life is the second largest Canadian life insurance company in terms of total business force with over $20 billion. It is represented in all ten provinces and has its corporate headquarters in Winnipeg, Manitoba. The Canadian-owned company also has extensive operations in the United States and is represented there in 29 states.

7-1

Ingleside-Osnabruck Rotary Club holds dinner meeting

Ingleside-Osnabruck Rotary Club held its regular Wednesday dinner meeting at the Treasure Island Motel, last week.

Following dinner and the fine session, slides were shown by secretary Earl Jeacle.

The meeting adjourned, after which an executive meeting was held.

we'd like to inject auto lube into the conversation,

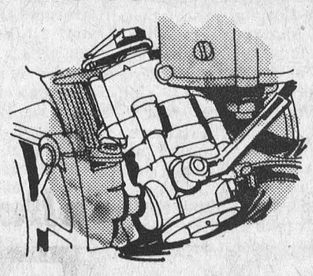

and these other good ideas.

Autolube automatically and precisely mixes the oil and gasoline, monitors engine speed and throttle opening and results in cleaner, more efficient operation.



LAMP The high/low, sealed-beam has a wider field of vision and will not dim when the brake is applied.

BRAKE The disc brake has a fixed head with moving, piston-type caliper mechanism for faster, safer stops in all weather conditions.

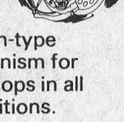



SLIDE-RAIL SUSPENSION The new slide-rail suspension keeps the track parallel with the sled and is connected to the chassis with hydraulic shock absorbers.

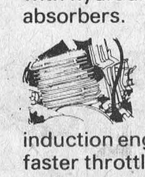

TORQUE INDUCTION The reed-valve, torque induction engine makes for faster throttle response and more torque over the lower and middle speed ranges.

YAMAHA
"it's a family affair"



Crysler Sports
CRYSLER, ONT.
987-2119

get to know us...
WE CAN HELP YOU SAVE ON YOUR FOOD BILL!



McINTOSH APPLES, 5 lbs. 89c
RED EMPEROR GRAPES, lb. $1.00
FLORIDA ORANGES, 5 lb. bag 89c

MAC AND CHEESE, MEAT AND OLIVE, MOCK CHICKEN
6 oz., 3 For 99c
GROUND CHUCK, lb 89c
5 lb. BAG $4.39

LOOSE SAUSAGE, lb. 59c
PORK CHOPS, lb. $1.19

DON'T FORGET HALLOWE'EN NIGHT OCTOBER 31
WE HAVE A LARGE SELECTION OF SHELL-OUT CANDY,
FROM 49c to $1.69
THESE INCLUDE KISSES, JELLY BEANS, SNICKERS, M&M CANDIES PLAIN OR PEANUT, ETC.

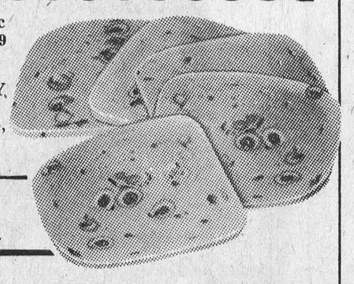

HOURS
MONDAY TO SATURDAY
7:45 a.m. to 9:00 p.m.
SUNDAY — 10:00 a.m. to 7:00 p.m.

DOUG'S SERVICE
NEWINGTON, ONT.
PHONE: 346-5689

High quality and breeder interest prevail at Winter Fair

The Eastern Ontario and Western Quebec Holstein Show proved that, despite recent outbreaks of brucellosis, there is keen breeder interest in showing cattle. Parading 122 head, the 32 Holstein exhibitors impressed Judge G. W. Innes of Woodstock, Ontario, and a large ringside, with the depth of quality in each class. Winning Premier Breeder honours and losing by only one point to Ralph J. Fawcett, Winchester, and Wm. A. Carss, Arnprior, for Premier Exhibitor, was a justly earned honour for Drummond Bros. of Smiths Falls.

An aged cow possessing plenty of strength in her front end paved the way to Grand Champion female honours for owners Drummond Bros. Rainbow Valley Radar Blossom has given her owners lots of fun this year, as she picked up similar championships at the Maxville Spring Show and Central Canada Exhibition. Classmate Chantland Julia May, owned by Howard Chant and Sons, Portland, was named Reserve Grand Champion cow. Judge Innes praised May as having the best udder and a desirable front end.

Elmside View Citation Jake was appointed Champion bull for owner Donald Hunter, Smiths Falls after he won the yearling class. He was bred by Edwin Pirie & Son, Bristol, Quebec. This son of Huronia Heights Citation was cited as cleaner in his front end and better in his rump and shoulder regions than classmate and subsequent Reserve Champion, Mar Mac Revenue Modular. Modular is owned by C. Mac Thompson & Sons, Chesterville. Honourable Mention bull was the first prize calf, Willola Albert, owned by Fawcett & Carss. The Reserve Champion, showing more masculinity and strength is sired by Agro Achres Revenue while Albert is a son of Glenafton Man-O-War.

Ken-Brook Wilma, a senior yearling heifer owned by Kenneth A. Baker, Elginburg, and undefeated so far this show season, went full distance to Junior Champion. Judge Innes claimed her an outstanding winner, citing her balance, scale, depth of body and good legs. Wilma is sired by Wholesome Perseus Leader. Reserve Junior Champion female was Elmside View Gracious, owned by Edwin Pirie & Sons. Gracious led an excellent class of 23 calves.

No less than ten Breeders Herds turned out in the group class judging. Drummond Bros. stood first, followed respectively by John H. Conner & Sons, Gananoque; Locus Lane Farm, Brockville; and Hugh Blaine, Mountain. Edwin Pirie & Son had the top Progeny of Dam. A detailed list of the top three winners in each class follows: Bull Calf: 1. Ralph J. Fawcett, Winchester, & Wm. A. Carss, Arnprior, with Willola Albert; 2. Lorne Henderson, Brinston, Terrdale Camarro; 3. Kenneth A. Baker, Elginburg, Ken-Brook Leader. Yearling Bull: 1. Donald A. Hunter, Smiths Falls, Elmsideview Citation Jake (Champion Male); 2. C. Mac Thompson & Sons, Chesterville, Mar Mac Revenue Modular (Reserve Champion Male). Heifer Calf: 1. E. Pirie & Sons, Bristol, Que. Elmside View Gracious (Reserve Jr. Champion Female). 2. K. A. Baker, Ken-Brook Wilhemina; 3. Locus Lane Farm, Locus Lane Jan Citation. Junior Yearling Heifer: 1. Gerald Jans, Moose Creek, Glenstor Chrystal; 2. Locus Lane Farms, Locus Lane Sheila Rockman A; 3. Fawcett & Carss, Pen Farm Happy New Year. Senior Yearling Heifer: 1. Kenneth A. Baker, Ken-Brook Wilma, (Junior Champion female); 2. Fawcett & Carss, Sandy Crest R. A. Tar Baby; 3. Emeric Torok, Carleton Place, Sentor Wendy. Two-Year-Old Heifer In Milk or Dry: 1. Arthur Modler & Sons, Lansdowne, & Rowntree Farms Ltd., Brampton, Mount Airy Northern Star; 2. Drummond Bros., Smiths Falls, Rainbown Valley Brenda; 3. W. Alex Snedden & Sons, Almonte, Mississippi Stella Doreen. Three-Year-Old Heifers In Milk or Dry: 1. Arthur Modler & Sons, Lansdowne, Mount Airy Rockman Delight; 2. Drummond Bros., Rainbow Valley Allstar Sunbeam; 3. Wm. Van Loon, Maxville, Maxsview Man-O-War Eve. Four-Year-Old In Milk or Dry: 1. Fawcett & Carss, Old Ambt Supreme Ensign Susan D; 2. W. Alex Snedden & Sons, McIntosh Gale; 3. Gerald Jans, Glenstor Queen Rock. Aged Cows: 1. Drummond Bros., Rainbown Valley Radar Blossom (Senior & Grand Champion female); 2. Howard Chant, Portland, Chantland Julia May (Reserve Senior & Reserve Grand Champion); 3. Howard Chant, Maicroft Princess Etta. Breeder's Herd: 1. Drummond Bros.; 2. John H. Conner & Sons, Gananoque; 3. Locus Lane Farm. Progeny of Dam: 1. E. Pirie & Son; 2. Hugh Blaine, Mountain. Premier Breeder: 1. Drummond Bros.; 2. Locus Lane Farm. Premier Exhibitor: 1. Fawcett & Carss; 2. Drummond Bros.

Vice-president of Imperial Esso . . .

D. H. MacAllan speaks at Canadian Club

"I believe that as Canadian increasingly become aware of the magnitude of the job ahead and of its importance to our well being, they will ensure that the right kind of environment is provided by our governments", said D.H. MacAllan at a recent meeting of the Morrisburg and District Canadian Club. Mr. MacAllan, vice-president of Imperial Esso Canada was describing the historical perspective of the petroleum industry, the transition period of the industry today and the consequences of short-sighted economic and public policies in Canada.

He compared the agricultural industry with the energy industry commenting that both are essential to our survival and our life style. He noted that both are dependent upon scarce resources with production costs rapidly rising.

Mr. MacAllan said that the oil industry had been operating in a world of surplus supply with consumers benefiting from low prices. "The world petroleum industry is today in a period of transition where both economic and political forces are important The Canadian petroleum industry is also in a period of transition which is bringing with it a number of problems."

Turning to the historical prespective he said that the demand for fuels had been increasing about eight percent each year, with a high proportion of the requirements being met from Middle East production. During the same period, Canada developed its own supply but transportation costs are high. For the past 25 years there was practically no increase in crude oil prices until 1973. Major refinery expansion occurred but real profits are dependent upon the reserves which have been discovered and which are still in the ground. Prices have increased due to several factors involving many nations.

The period of transition has produced a staggering disequilibrium in the global balance of payments which puts strains on the international monetary system. "The consuming countries of the western world have problems of reducing the demand for energy, reducing the cost of the energy and achieving international co-operation", he stated.

"As a country we are in the fortunate position of being important exporters of crude oil. As Canadians we must have some important concerns about our policies in Canada", said Mr. MacAllan.

He stressed that economic opportunities do exist to develop new supplies in Canada provided that public policies do not jeopardize these opportunities. "Given appropriate policies we have good reason for optimism to replenish our reserves within Canada."

Discussing policies and conditions he cited a tremendous number of skilled workers are needed, there must be critical public policy decisions made rapidly by the government and policy consultation both between various levels of government and sectors within the energy industries.

Following his address, Mr. MacAllan answered questions dealing with competitive markets, bond issues, export taxes, exploration and other subjects related to the petroleum industry. Dr. Graham Houze presided and introduced the speaker who was thanked by Bill MacDonald, vice-president.

LIMITED OFFER

FALL SPECIAL

FULL PRICE

$595.00

NO DOWN PAYMENT



Full Size Family Snowmobile 295 C.C. 20 H.P.

The Sassy One! Full power 295 cc, full size machine. Quick, reliable easy start, the machine for the beginner, yet with professional suspension, steering and power plus performance! No skimp on beauty, no lack of guts, but big on pocket book savings.

Alouette

SNO-DUSTER™ 295

DON WEEGAR SALES

Morewood, Ont.

Phone: 448-2644

NEW

SURGE

DEALER

Peter Babcock

FINCH

448-2909

Our best dollar-for-dollar value in an all-seasons battery

DUAL DUTY

CANADIAN TIRE

30-MONTH 'NO COST' Guarantee ASK FOR COMPLETE DETAILS.



'PEOPLE PROVEN' ...It's our biggest seller!

30-Month NO COST Replacement

26.95 GROUP 22F (12-Volt) with TRADE

Side terminal batteries for 1970-74 General Motors products. (Extra)

Group 24 and 24F: (12-Volt) With trade 28.95

Group 27 and 27F: (12-Volt) With trade 33.95

Group 22F: 325 cranking amps and 66 plates. Fits most compact and intermediate General Motors products 1962-70; Ford 1964-74; American Motors 6-cylinder 1969 to 1974.

Group 24 and 24F: 395 cranking amps and 66 plates. Most Fords 1965-74; GM products 1956-70; American Motors, Chrysler 1956-74; Datsun 1968-74; Toyota 1967-74; Volvo '63-74.

Group 27 and 27F: 445 cranking amps and 78 plates. Fits most Cadillacs, Buicks, Olds 1964-70; Chrysler, T-Birds, Lincolns 1967-74; and others with optional engines.

BATTERY INSTALLATION 75¢ Extra

Battery trouble-shooters

A. POSITIVE HEAVY-DUTY BATTERY CABLES Insulation resists oil, acid Lead-alloy terminals, from	1.19	H. ANTI-CORROSION WASHERS Help prevent deposits. Pr.	.49
B. BRAIDED WIRE GROUND STRAP 5, 7, 9, 11, 13, 16, 18" from	1.29	J. UNIVERSAL BATTERY TERMINAL Barrel type. No solder.	.79
C. STARTER-TO-SWITCH CABLES Heavy-gauge, from only	1.39	K. SIDE-TERMINALS Replacements. Fits regular cables.	2.19
D. SIDE-TERMINAL UNIT converts GM cars from top-post	3.89	L. SOLDER-ON BATTERY TERMINAL Plated to resist rust. Each	.65
E. UNIVERSAL BATTERY CARRYING STRAP For damage-free battery carrying. Fits any battery	.89	M. 'QUICK-ON' BATTERY TERMINAL Clamps on, needs no solder.	.88
F. BATTERY-POST SHIM connects worn posts or terminals	.07	N. BATTERY HOLD-DOWN BOLTS 3 sizes. Hooked type, from	.55
G. BATTERY TERMINAL LUG for three-guage wire	.29	P. 'NO-CRODE' BATTERY GREASE Peak power, kills corrosion.	.89
		Q. HEAVY DUTY BATTERY FILLER Rubber bulb, bakelite stem.	1.59

CANADIAN TIRE ASSOCIATE STORE

Tel. 535-2845

EXTRA SAVINGS! Cash and Carry BONUS COUPONS or use your Canadian Tire CREDIT CARD

Store Hours: Open 8:30 - 6 Monday to Thursday 8:30 - 9 Friday 8:30 - 5 Saturday Open all day Wednesday

W. P. HENOPHY LTD. WILLIAMSBURG

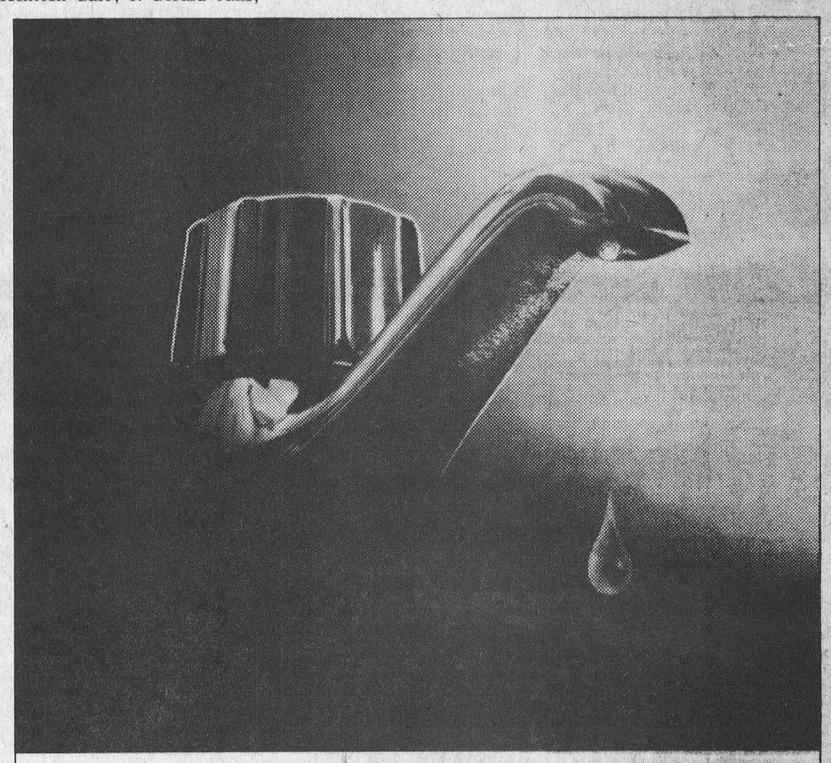

How many energy leaks are there in your home?

At one drop per second, a dripping hot water tap can waste about 175 gallons of hot water each month. The electricity required to heat that water would keep a 60-watt bulb burning continuously.

Poor insulation...a faulty heating system...inefficient use of appliances...all cause energy leaks in the home. This can increase the cost of running a home—and waste Canada's precious energy resources.

It makes good sense to use electricity and all forms of energy wisely. And that includes stopping those energy leaks.

your hydro



Cathy, Carolyn, Christine and Lorilee, daughters of Mr. and Mrs. Earl Cross, Chesterville, along with three other members of the Dundas 4-H Beef Club, showed animals last week at the Ottawa Winter Fair. Kathy Cross, with the steer pictured here, won the Grand Championship of the Charolais Breed. Cathy's animal, like all the other steers, was auctioned following the show. The Cross steer brought a cool 87c per lb., weighed 1070 lbs. and was sold to none other than 'dad' Earl Cross, more commonly known as Earl's Meats, Chesterville. Oh yes! the 87c-a-pound beef will be sold over the Chesterville Meat Counter.

Florence Wallace

A housewife and former resident of Edwards, Ontario, Florence Myrle Wallace died October 15, 1974, at Winchester District Memorial Hospital after an illness of two weeks. She was 78.

Mrs. Wallace had resided at Greely, in Osgoode Township for the past 14 years.

Born in Osgoode Township, April 4, 1896, she was the daughter of the late Elisha Scharf and his wife, the former Maggie Atchison. She received her education at the 10th Line School of Osgoode Township and on December 10, 1921, she married Ernest Wallace at Metcalfe. Mr. Wallace survives.

Surviving besides her husband are a daughter, Mrs. Ruby Cooper; three sons, Ray, Manford and Ivan, all of Greely; ten grandchildren and ten great grandchildren. Also surviving are a sister Ruth (Mrs. Carmel Scharfe); a brother, Dan Scharf of Kenmore, and stepmother, Mrs. Sarah Scharf of Ottawa.

Mrs. Wallace's sister Ruth and her daughter Thelma sang an appropriate duet.

Funeral services for the member of the Osgoode Holiness Church were held at 2 p.m., October 17 at Vice and Craig Ltd., Metcalfe. Rev. Eldon Craig and Rev. Gamble officiated. Interment was in Springhill Cemetery.

Pallbearers were Brian Wallace, Larry Baker, John Murdock, Lyman Cooper, John Bray and Delbert Wallace.

Elma

Miss Ada Barkley spent Sunday with Mr. and Mrs. Hugh Barkley, sixth concession.

Rev. Nathan Bowering, Bloomfield, was a supper guest of Mr. and Mrs. Graham McPherson, Tuesday.

Mrs. Edgerton Barkely, Mrs. Hugh Barkley, Mrs. Allan MacKenzie and Miss Jean Armstrong attended the Fall Rally of Seaway Valley Presbyterial at Iroquois United Church Tuesday evening.

The U.C.W. met at the home of Mrs. Don Dillabough Thursday evening. Mrs. John Phifer and Mrs. Kenneth Beckstead were in charge of an interesting program on Thanksgiving.

Mr. and Mrs. Gerald McMillan, Chesterville and Mr. and Mrs. J. H. McMillan spent Thanksgiving weekend in the United States.

Mr. and Mrs. Wilfred Carruthers returned home on Thursday after spending several weeks in Calgary and other Western points.

Mr. and Mrs. Edgerton Barkley, Mr. and Mrs. Graham McPherson spent the weekend in the United States visiting points in New Hampshire and Massachusetts.

Mr. and Mrs. Hugh McMillan accompanied Mr. and Mrs. Milton Carkner, of Morrisburg to Bracebridge, where they were guests at the wedding of their great-niece on Saturday.

Members of the U.C.W. attended the Thankoffering Service of L.C.W. of St. Luke's Lutheran Church Dunbar on Sunday evening.



League de Copain

Ladies' High Triple, Simone Lafleche, 713; Ladies' High Single, Simone Lafleche, 305. Mens High Triple, Bernard LeClaire, 685; Men's High Single, Albert Bouchard, 266. Team standings, Louise, 23; Colombe, 19; Rodolphe, 17; Roland, 16; Aurel, 16; Lucien, 14.

Avonmore Bowling League

Men's High Single, Barry, 271; Men's High Triple, Ernie, 650. Ladies' High Single and Triple, Beulah, 297 and 676. Team standings, Linda 21, Irene 18, Iva 17, Lois 15, Ardis 14.

Finch Wednesday Mixed

Men's High Single and Triple, Bob Ouderkirk, 312 and 757. Ladies High single, Ile McElheran, 243; High triple, Kathy MacRae, 603. Team standings, Bev 18, Keith 17, Doug 16, Gary 14, Gail 10 and Myrna 9.

Busy Matrons

Ladies' High single and triple, Shirley Munro, 256 and 659. Team standings, Mary McCloskey 18, Lois Dillabough 11, Diane Pate 19, Jean Ball 22, Shirley Durning 18 and Gladys Smith 17.

Wednesday Afternoon Ladies

High Single and Triple, Maggie Curran, 279 and 608. Team Standings, Theresa 30, Claire 28, Judy 26, Marlene 19, Caroline 16 and Gloria 7.

Community Bowling League

Men's High Single and Triple, Bob McLaughglin, 266 and 691. Ladies' High single and Triple, Shirley Munro, 333 and 715. Team Standings, Earl 18, Lyle 18, Gord 15, Tommy 12, Lorne 11 and Harold 10.

Berwick Thursday Night

Ladies' High Single, Irma Johnston, 214; Ladies' High Triple and Average, Delia Hopmans, 597 and 187. Men's High Single and Triple, Mickie MacIntosh, 264 and 614. Men's High Average, Bob Ouderkirk. Team standings, Bert 27, Hill 21, Stanley 18, Johnson 16, Cahs. Ed 12 and Peter M. 11.

PRELIMINARY LIST OF ELECTORS
for
Municipality of Osnabruck Township

This preliminary list of all electors prepared as required by the Municipal Elections Act, 1972 was publicly posted in the Office of the Municipal Clerk on the 24th day of October 1974.

Electors should examine the list to ensure that their names and relevant information are correctly shown.

Applications for inclusions, additions, or corrections to or deletions from the list may be made by an elector by completing and filing a form obtainable at the office of the Clerk.

The last day for filing applications concerning inclusions, additions, corrections or deletions:

November 1, 1974 at 5:00 P.M.

L. E. Marcellus,
Clerk-Treasurer.

7-1

OPPORTUNITY
RIGHT IN THE PALM OF YOUR HAND



BUY·SELL·RENT·HIRE WITH WANT ADS

Ph. 448-2144

for Quick Results... CLASSIFIED ADS

NOMINATIONS

Notice is hereby given to the Municipal Electors of the Township of Winchester in the County of Dundas that the period during which nominations papers may be filed in the office of the Clerk for the purpose of municipal elections will commence on November 7 at the hour of 9 a.m. o'clock, and close on November 12 at the hour of 5 o'clock for the purpose of nominating fit and proper persons for the office(s) of Reeve, Deputy-Reeve, and three Councillors for the Township of Winchester; three Trustees for the Police Village of Morewood; three Trustees for the Police Village of Winchester Springs; one Trustee for Zone 2 of the County Board of Education nominated by Public School electors; (Nominations for Trustee by Separate School supporters to Board of Education and to Separate School Board to be made at the town of Alexandria and the Township of Finch respectively); of which all Electors are hereby required to take notice and govern themselves accordingly.

If a greater number of candidates than required to fill the said offices, are nominated and make the required declarations, notice of the time for the holding of the poll, including the advance poll and notice of the last day for making applications for a certificate to vote by proxy will be given forthwith.

Given under my hand this 24th day of October, 1974.

Glenn MacGregor
Returning Officer

8-2

NOMINATIONS

Notice is hereby given to the Municipal Electors of the Village of Chesterville in the County of Dundas that in compliance with The Municipal Elections Act, 1972, Chapter 95, the period for nominations in the said:

VILLAGE OF CHESTERVILLE

is the period from Thursday, November 7th, 1974, until Tuesday, November 12th, 1974 at 5 o'clock in the afternoon.

For the purpose of nominating fit and proper persons for the offices of Reeve and four Councillors of which all Electors are hereby required to take notice and govern themselves accordingly, and if a greater number of candidates than required to fill the said offices are nominated and make the required declarations, polls will be opened on the dates stated below for the purposes of taking the poll from 11 o'clock in the forenoon until 8 o'clock in the afternoon.

ADVANCE POLL
Saturday, November 23rd, 1974
POLLING DAY
Monday, December 2nd, 1974

Given under my hand this twenty-fourth day of October, 1974.

G. L. Graham,
Returning Officer.

9-3

Auction Sale

on
Lot 22A, Con. 4, Twp. of Osnabruck
2 Miles North, One Mile West Of Ingleside, One Mile West of Osnabruck Centre, Cty. Rd. 18
HOUSEHOLD FURNISHINGS
on
SATURDAY, OCTOBER 26

G.E. Stove, brown, new; 2 Propane Gas Stoves; G.E. Clothes Dryer, new, white; 21 cu. ft. Viscount Deep Freeze; McClary Refrigerator; Philco 26" Coloured T.V.; B & W 26" T.V.; 2 Washing Machines; Chrome Table and Chairs; Kitchen Table; Porcelain Bath Tub; 80-cup Coffee Percolator; Laz-e-boy Chair; End Table; Electric Lamp; Portable Bar; 3 Book Cases; Doll Crib; 2 Dressers; 2 Wardrobes; ¾ Bed; 2 Mattresses; Bed Springs; Child's Crib; Small Stand; Picnic Table; Staninless Steel Sink; Numerous Dishes; 3 Girls' Bicycles; Folding Cot; 20-ft. Extension Ladder; 12-ft. Ladder; Double Snowmobile Trailer; Hors e Sleigh; Seeder; Forks and Shovels; 2-Wheel Cart; Various Sizes of Windows; Rubber Tired Wheelbarrow; 2 Cast Iron Sinks; New Sink; 2 Old School Desks; Old High Chair; Lawnmower; Old Picture Frames; Preserving Jars; Old Chairs; 3 Coal Oil Lanterns; 2 Barbecues; Garden Tools; Carpenter's Tools; Numerous Other Articles.

TERMS — CASH

Keith Townsend, Prop.

Auctioneer, Harold Ball, R.R.4, Winchester 448-3161. 7-1

Auction Sale

High Grade Holstein Cattle, Farm Machinery & Feed

Due to health problems the undersigned will offer for sale by Public Auction on the premises.

Lot 10, Con. 8, Twp. of Winchester
5 Miles North of Winchester, 5 Miles South of Vernon, off Hwy. 31 on Morewood Road
on
SATURDAY, NOVEMBER 2
Starting at 12:30 p.m.

CATTLE

12 High Grade Holstein Cows, milking rebred for January and February; 5 3-year-old High Grade Hol. Heifers to calve in Jan. or February; 6 2-year-old High Grade Holstein Heifers, open; 4 Holstein Heifer Calves born in the spring.

MACHINERY

Int. Super W4 Tractor with p.t.o., good condition; Int. Grain Drill, 14-run, rubber tired; New Idea Hay Mower, trailer type, 7-ft. cut; Int. 2-furrow plow, rubber tired; Allied Snowblower, new; McC. Manure Spreader, rubber tired, ground driven; M-H Grain Binder; Land Roller.

MILKING EQUIPMENT

DeLaval Bulk Tank, 1711 lbs; Double Stainless Steel Wash Sink; Universal Single Unit Milker Pail; Universal Dbl. Unit Milker Pail; Stainless Steel Milk Pails and Strainer; Universal Milker Pump, double piston; Cascade Hot Water Tank, 2-years-old.

FEED

3,500 Bales Good Quality hay; 500 Bales of Straw; 3 Tons Rodney Oats; Feed may be bought and moved anytime between now and spring. Numerous Other Articles.

TERMS — CASH

GEORGE McAULEY, PROP.

Auctioneer: Harold Ball, Winchester, Ontario, Phone 448-3161 8-2

Save Big

CY'S PRODUCE
for
Weston and Lanthier
BAKERY PRODUCTS
Bordens
ICE CREAM
Jack's
CHIPS
EGGS
COLD MEAT

FRESH FRUIT AND VEGETABLES

Plain and Sugar Donuts, 2 pkgs. 79c
Bananas, lb. 15c
N.B. Potatoes, 50 lbs. $2.99

CY'S PRODUCE
Chesterville
448-3212

Agents For
The Chesterville Record, Winchester Press and Ottawa Citizen.

Ladies, Mens & Boys Clothing & Sportswear

Brand Names: *Wyndham, Helen Harper, Playtex, Kayser, Croydon, Forsyth, Jockey and many others.*

Complete
Formal
Rental Service



Featuring a complete line of formal wear rental service for weddings and other formal occasions

We Will Not Knowingly Be Undersold

Family Outfitters Ltd.
"On The Mall"
Morrisburg, Ontario 543-2856

CONSEIL D'EDUCATION DES COMTES DE STORMONT, DUNDAS AND GLENGARRY
COUNTY BOARD OF EDUCATION

PLANT OPERATIONS

CHAR-LAN DISTRICT HIGH SCHOOL

Applications are invited for the caretaking contract at Char-Lan District High School, a 538 pupil school situated in the village of Williamstown, in the County of Glengarry.

The existing Caretaking Contractor has resigned because of ill-health, and it is hoped the new contract will commence 1st November, 1974.

The successful contractor will be required to provide, supervise and manage a staff of three other employees, at wage rates and conditions approved by the Controller of Plant. All materials and equipment required will be supplied by the Board of Education. He will be a working supervisor and also responsible for setting and paying the salaries, Unemployment Insurance, Canada Pension, Ontario Health Insurance, Workmen's Compensation and holiday pay for himself and his staff. Responsibilities will include complete housekeeping duties (cleaning), safe and efficient operation and maintenance of electrical heating and air conditioning plant, ventilation, plumbing and all building systems, grounds maintenance including track, playing fields and tile bed, minor painting and minor building maintenance.

He should have a minimum of four years' experience in a similar field, i.e. as a Building Superintendent of a large apartment unit, an institutional building (hospital, etc.) or a similar school building. He must have a good operating knowledge of electrical heating systems and airconditioning equipment. He should have a good working knowledge of all other building systems including plumbing, drainage, electrical and ventilation. He must have a good work record, be reliable, honest and possess the ability to co-operate fully with the school academic staff and administrators. at least one member of his staff must have a general building maintenance background and able to carry out all minor maintenance repairs. All other members of the staff must have several years' caretaking experience. The present employees of the existing Contractor will be available for hire by the new incumbent.

Remuneration will be negotiated, within the range of $30,000. to $31,000. annually, but payable in either 12 or 24 equal instalments. The contract will be for a twelve-month period, open to renewal each subsequent year subject to satisfactory performance and also subject to a one-month notice on either side. Present rates are under review by the Board of Education.

Interested parties may obtain any further details required on application to Mr. Thomas Cruickshank, Controller of Plant, to whom written applications, clearly marked "Caretaking Contract, Char-Lan District High School" should be submitted not later than 12 noon, 28th October, 1974.

K. FRASER CAMPBELL,
Chairman of the Board

T. ROSAIRE LEGER
Director of Education

7-1

Auction Sale

on
Lot 20, Conc. 3, ½ Mile East of Bouget, Ontario
on
SATURDAY, OCTOBER 26
starting at 1 p.m.

Herd of 25 Holstein Cattle (some Purebred); Dairy Equipment and Farm Tools.

TERMS — CASH

Jean Louis Labelle, Prop.
Bourget, Ont. 487-2633

Auctioneers, Regent Menard, Leo Menard, Delmer Spratt, Tel.: Embrun 443-2884. 7-1

BE A REGULAR BLOOD DONOR

Deep Cut FOOD SPECIALS

Burns Weiners lb. 79c
Ground Chuck lb. 99c
Salada Prior Pack Tea Bags, pkg. of 100 .... 79c
Robin Hood Flour 7 lb. bag $1.29
Chase & Sanborn Coffee, lb. $1.29
Kellogg's Corn Flakes, king size 24 oz. 89c
Hallowe'en Chocolate Bars, 2 bags 40 bars $2.49
Humpty Dumpty Chips, 1 pkg. 18 bags 89c

We reserve the right to limit quantities

LAFLAMME'S GROCERY
KING STREET
Phone 448-2822

SAVE BIG WITH OUR EVERYDAY FOOD VALUES

Aylmer Fancy Tomato Juice, 19 oz. 19c
Javex Liquid Bleach, 128 oz. 79c
Heinz Tomato Ketchup, 11 oz., 3 ..... $1.00
Maxwell House Ground Coffee, lb. $1.19
Mir Liquid Detergent, 24 oz., 2 ..... 79c
Tang Orange Flavour Crystals, 3½ oz. pkgs., 4 ..... 89c
Tenderleaf Tea Bags, pkg. of 120 ..... $1.69
Club House Stuffed Manzanilla Loose Pack Olives, 12 oz. 88c
Kraft Pure Strawberry Jam, 24 oz. $1.21

PRODUCE

Florida Marsh White GRAPEFRUIT, size 48s, 10 ..... 99c
Canada Fancy McIntosh Apples, 3 lbs. ... 75c
Canada No. 1 Tender Sweet CARROTS, 5 lb. bag 49c
Canada No. 1 Green CABBAGE, lb. 11c
Washed and Trimmed Fresh SPINACH, 10 oz. bag, each 35c

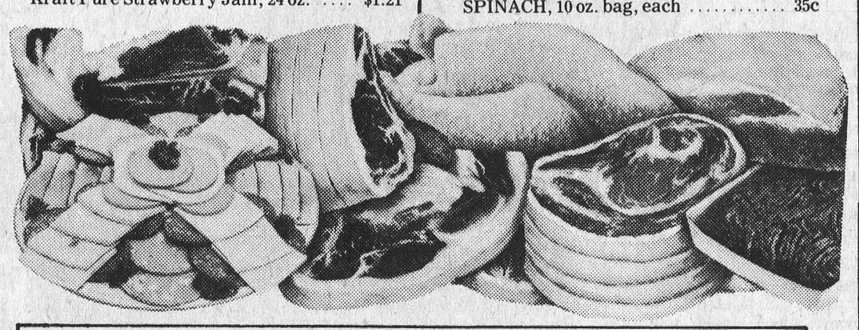

FRESH CHICKEN LEGS and BREASTS, lb. 87c
APPROX. FAT CONTENT 25%
FRESH GROUND BEEF, lb. 65c
MARY MILES — SMALL LINK STORE PACK
PURE PORK SAUSAGE, lb. 65c
MARY MILES
SKINLESS WIENERS, lb. 77c
MARY MILES — 1 LB. PACKAGE
SLICED SIDE BACON $1.27
VACUUM PACKED — Approx. weight 15 lbs.
SIRLOIN TIPS, lb. $1.59
CHUCKS OF BEEF, Approx. weight 60 lbs., lb. 89c

S.O.S. Scouring Pads, pkg. of 10 ..... 36c
Sun Maid Miniature Raisins, 14½ oz. ... 57c
V-H Assorted Flavours Spare Rib Sauce 12 oz. jar 79c

DAIRY FEATURES
Black Diamond, Extra Old, White or Col. CHEDDAR CHEESE, 12 oz. pkg. $1.15
Casselman Coloured, Assorted Weights CHEDDAR CHEESE $1.39

CONFECTIONERY
Willards Cocofingers Willopak CANDIES, 7 oz. pkg. 59c
York Blanched PEANUTS, 28 oz. pkgs. 88c
Willards, Willopak Willocrisps Chocolate CANDIES, 8 oz. pkgs. 59c

FULTON BROS. LTD.
HOME HARDWARE, ELECTRICAL APPLIANCES
Grocery & Home Hardware 448-2345
Electrical Department 448-2195

For Quick Results... CLASSIFIED ADS

CLASSIFIED ADVERTISING RATES

FOR SALE, FOR RENT, HELP WANTED, ETC., MARRIAGE, ENGAGEMENT and COMING EVENTS, 15 cents a line counting 5 words to a line, minimum $1.00 first insertion. Subsequent insertions at 10c a line, with a 70c minimum. CARDS OF THANKS, 15 cents per 5-word line, minimum $1.00. IN MEMORIAMS, $1.00 plus 40c for each 4-line verse.

The Advertiser agrees that the publisher shall not be liable for damages arising out of errors in advertisements beyond the amount paid for the space actually occupied by the portion of the advertisement in which the error occurred whether such error is due to the negligence of the publisher's servants or otherwise, and there shall be no liability for non-insertion of any advertisement beyond the amount paid for such advertisement

FOR SALE — Barley Straw, 600 bale stake, at Monkland. — 933-0613 (Cornwall). 7-3

POLES FOR SALE — Hydro poles, 30' and 35'; corn crib poles; fence posts braces various sizes. — W. J. McDonald, 932-2735. 52tf

FOR SALE — Apples, Robertson's Apple Farm, Iroquois, Ontario. (Open till dark). 8-8

SNOW SUITS — Size 8 to 14 with broken zippers. Special $6.00 each. — D & K Fabrics, Morrisburg Mall. 7-3

FOR SALE — Fresh shop hogs, by the side, 60-75 lbs. avg., 75c lb. cut and wrapped for freezer. — Country Meat Market, Dunbar, 448-2123. 19tf

FOR SALE OR RENT — Building 2,400 sq. ft., heated, concrete floor, loading door, office. — Apply Paul Monast, 448-2168 or 448-2856. 5tf

FOR SALE — Plow points to fit most plows; also Nor-Can Hydrein plows. Snow blowers are now in stock. — Robertson Equipment, Cornwall—932-2841 7-9

FOR SALE — Plumbing supplies; Myers water pumps; water conditioners; chlorinators; sediment, taste and odour filters. — Murphy Sales and Service, Brinston, 652-4713. 2tf

WOOD FOR SALE — $6.00 a cord. — 984-2859. 3tf

FOR SALE — Two service boars, one Yorkshire and one Hampshire-Yorkshire cross.— 346-3076, (after 7:00 p.m.) 7

FOR SALE — Baled Hay and straw delivered. — Andre Pare, Plantagenet, Ontario, 673-8824 16

FOR SALE — Mobile Home (General) 60' x 12' 3-bedrooms, utility room, in very good condition. — 821-2039. 7-3

FOR SALE — De Laval Pipeline Milkers; new and used bulk tanks, vacuum pumps, pail milers and other dairy equipment. — Murphy Sales and Service, Garry Murphy, Brinston, 652-4713, evenings 535-2192. 25tf

FOR SALE — 1967 Belair Chev., aut., P.S., 283 motor, new paint job, small mileage. Priced to sell. — Don Stewart, Chesterville, 448-2700. 8

FOR SALE — Chesterfield and matching drapes, used 8 mos. Reason for selling, moving. Price to be discussed. — 987-2020. 7-2

FOR SALE — Complete line of Badger equipment, unloaders, cleaners, etc. — Garry Murphy, Murphy Sales and Service, Brinston, 652-4713. 2tf

FOR SALE — Goverment inspected sides of beef, and sides of pork available. Cut and wrapped for freezer. — Earl's Meats, 448-2324, Chesterville. 46tf



FOR SALE — Milking equipment: 4-piston Universal pump, dumping station, 4 Universal pails, single units, like new. — Don Sirvage, 448-2228. 7

FOR SALE — Cockshutt No. 5 one-row corn picker, good condition. — 543-2737. 7-2

REAL ESTATE — 4-bedroom home on large river lot in village of Chesterville, hardwood floors in living and dining room, 1½ bathrooms, large kitchen, priced at $27,900. — W. C. MacDonald, Real Estate, Winchester, 774-2106 from 9 a.m. to 5 p.m. 7-2

LOTS FOR SALE — In village of Winchester, Louise Street, flowering shrubs and trees, perennial flowers. Private sale. — 774-2647. 8-2

FOR SALE — Silo, slab good condition, reasonable. — 445-5739. 8-4

LOST — Last week, 2 Holstein heifers, near Grantley or County Road 12. Anyone having seen these heifers, please contact — T. VanderVeen, 984-2727. 7-2

WANTED TO BUY — Pianos any condition, will pick up. — 448-3245. 8-5

NOTICE — Man available for light construction, or general maintenance, will also cut or trim trees. — 448-3355. 7

WARM UP PANTS — Size 10 to 14. Special $7.00 pair. — D & K Fabrics, Morrisburg Mall. 7-3

FOR SALE — Quantity of good baled hay, '74 crop. Come on Saturday or after 5 p.m. — Karl Snyder, Long Sault. 7-1

ARTICLES WANTED — Top prices paid for scrap metal, brass, copper, lead, batteries, radiators, paper. — L. R. Bell and Son, 840 Amelia St., Cornwall, 933-1119. 43tf

WANTED TO BUY — Close springers, heifers, or cows, pure bred or grades. Also have market for 2 small dairy herds or 1 large one. Top proces for heavy bulls and meat cows also. — John Moss, Long Sault, 534-2514 collect. 25tf

HELP WANTED — Full time work for person to work in feed mill on permanent basis. Good wages and benefits. Apply in person to United Co-operatives of Ontario, Finch Ontario. 5tf

WANTED TO BUY — Used railway ties, whole. Make extra cash, just by collecting discarded ties, $1.00 each. — Call collect 749-5117, after 6 p.m., Ottawa. 7-2

WANTED TO BUY — Antique Books, Dolls, tools, oil lamps, cupboards, dishes, corner cupboards, brass beds, etc. — Cecil MacNabb, Morewood, 448-2047. 31tf

Plan For Protection

Are you protected against loss of income through sickness or accidental injury?
Ask your CIAG representative for advice about this or any insurance need.

Life Automobile
Home Protection
Farm Family Liability
Accident & Sickness
Business - Snowmobile
Boat - Camper - Trailer
Farm Fire a Speciality

Mrs. Jessie E. Runions
R. R. 2, Winchester
Telephone 448-2266
16-14

CUSTOM SLAUGHTERING — We will pick up and slaughter your beef and pork, cut, wrap and freeze. — Earl's Meats, 448-2324, Chesterville. 22tf

POTATOES — Excellent quality for winter storage. — Ford Patterson, Metcalfe, 821-1230 7-6

SPECIAL — On all merchandise in stock; pocket book novels exchange. — Martelle Used Furniture, 25 Pitt St., Cornwall, 932-3151. 42tf

WE NOW HAVE — A full range of parkas, one and two piece snowsuits and ski jackets for children and adults. All first quality. All low priced. — D & K Fabrics, Morrisburg Mall. 7-3

NOTICE

Refrigeration and Air Conditioning, repairs and servicing by qualified technician. — 774-6408. 44tf

HOUSE RENOVATIONS — Rec rooms finished, quality workmanship — 346-2026 5tf

FOR YOUR SPORTING GOODS NEEDS — Visit Charlie's Sport Shop: bikes, baseball, hockey, fishing, camping, tennis, golf; club jackets and sweaters (all year). — Morrisburg, Ontario, Phone 543-2137. Oct. 74

FOR SALE — 2 furrow plow, 3 pt. hitch; Cockshutt disc; 3 section harrow; 250 gal. tank; 500 gal. water tank; 250 gal. water tank; 40 gal. pressure tank; DeLaval milking machine with pump, piping for 33 cows. — 346-5420. 8

WANT TO RENT — For May 1, 1975 farm and buildings, 100 to 150 acres of land for dairy farming preferably in the Finch and Newington area. — 984-2619 (after 8:00 p.m.) 6tf

BOARDING KENNEL — Health inspected. Give your pet a vacation in the country. Heated sleeping quarters with individual outside runs 15 feet long. Boarding by day, week or month. You must submit proof of rabies and distemper shots. — Mike-A-Leigh Farm, Cliff Morris (613) 528-4454, R.R.1, Martintown, Ontario. 8-4

FREE SHARPENING — With every new pair of skates. We take trade-ins in good condition. under $50.00 A larger selection of sporting goods this year. — Charlie's Sport Shop, Morrisburg, 534-2137 5tf

LIST OF ELECTORS

Notice is hereby given to the Municipal Electors of the village of Chesterville, in the County of Dundas, that in compliance with The Municipal Elections Act, 1972, Chapter 95, as amended, the preliminary List of Electors has been prepared an publicly posted in the office of the Municipal Clerk on October 17, 1974.

The electors should examine the list to ensure that their names and relevant information are correctly shown.

Complaints in the nature of requests for additions or corrections to or deletions from the list may be made by an Elector completing and filing a form, obtainable at the office of the Clerk.

The last day for filing forms requesting additions, corrections or deletions with the Municipal Clerk is November 1, 1974.

G. L. Graham,
Returning Officer.
8-3

FOR RENT — Available Nov. 1, 3-bedroom modern bungalow. Oil heat, first corner north of Chesterville on Morewood Road. — Chesterville 448-2008 after 5.30 p.m. 7

NEED A JOB DONE?

HIRE A SLAVE

N.D.D.H.S. Band is having a slave day

Sat., Oct. 26

Phone in: Winchester — 774-6604
Chesterville — 448-2317
Russell — 445-5581

NOTICE

FARMERS

Need your cowclippers sharpened?

CALL
774-3832
After 5 p.m.

Wallace Byers
Winchester, Ont.
R.R.4.

FOR SALE
Husky Snow Tires
(775x15)
4 ply nylon
$22.95
United Co-Operatives of Ontario
CHESTERVILLLE
448-2377

Heinz Food Market
Morrisburg,
Hind quarters of beef cut & wrapped for freezer
99c lb.
543-3131 1tf

PRELIMINARY LIST OF ELECTORS
1974
Township of Williamsburg
County of Dundas

CLERK'S NOTICE OF FIRST POSTING OF PRELIMINARY LIST

The Municipal Elections Act, 1972, section 23 (1) and (2)

Notice is hereby given that I have complied with Section 23 of THE MUNICIPAL ELECTIONS ACT, 1972, and that I have posted up at my office at Williamsburg, Ontario on the 24th day of October, 1974, the list of all persons entitled to vote in the municipality at municipal elections and that such list remains there for inspection.

And I hereby call upon all electors to take immediate proceedings to have any errors or omissions corrected according to law. Forms obtainable at the office of the clerk.

The last day for filing complaints is the 1st day of November, 1974.

The place at which the revision will commence is: Clerk's Office.

The time at which the revision will commence is 9 a.m.

Clerk of Township of Williamsburg
7-2

WANTED — Fully experienced helper for a dairy farm. Must be able to milk and handle a tractor. Good accommodation. Good wages for the right person. Newmarket area. — Phone collect 416-895-5208. No acholic problems accepted. 7-1

FOR SALE — Chrome kitchen table and four chairs; large storage cupboard with two doors; indoor wooden clothes dryer; four pairs of matching drapes; bird cage and several ornamental flower vases. Apply to G. H. Bawden, — Phone 448-2136. 7

FOR SALE — Turn-of-the-century 9 piece, oak dining room suite, like new; bumper pool table; adult exercise bicycle; 39" mattress, excellent condition, with bed frame, good condition. — 774-3712. 8-2

FOR SALE — Two pair of boy's skates, size 4 and 8. — phone 448-3114. 7-1

WANTED TO RENT — Farm, 5 to 15 acres, with option on buying. Will pay well, monthly payments. — Apply to Box AD 113, care of Chesterville Record, Chesterville, Ontario. 8-2

FOR SALE — 10' x 12' colony house, good condition. — 984-2915 after 6 p.m. 7-1

FULL OR PART TIME OPPORTUNITY

EARN MONEY FROM YOUR OWN HOME

Manufacturing Co. requires person or Company to store and supply in his local area our Company's products.

A large basement - garage or work area will be required.

FOR FULL INFORMATION CALL OR WRITE

LORRAIN CHEMICALS INC.
3400 Landmark Road
Burlington, Ontario.
(416) 639-4593

WE DARE TO BE COMPARED ANYWHERE

B.C. Salmon, lb. $1.59
Fresh Fish Fillets, pre-cooked 5 lb. Tray Pack $3.55
Fresh Spare Ribs 5 lb. Tray Pack, lb. 79c
Fresh Bologna, 10 lb. avg. Lb. 49c
Fresh Chicken Legs and Breasts, Tray Pack, lb. 79c
Effective to October 26



Sides of Beef, lb. 85c
Hinds, lb. $1.15
Fronts, lb. 74c
Cut and Wrapped for Freezer
In stock well Aged Steer Beef

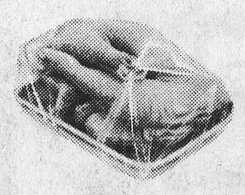

COUNTRY MEAT MARKET
BILL MARCELLUS
Phone: 448-2123
Dunbar, Ont.

FOR SALE — Summer savory. — 984-2054. 7-1

FOR SALE — 1974 Bombardier T.N.T. 440, free air, good condition. — Bruce Gillies, Finch, 984-2374 after 6 p.m. 8

FOR SALE — Registered polled Hereford bull, six months old. — Bruce Gillies, Finch, 984-2374 after 6 p.m. 8

FOR SALE — Service age bulls, by E.B.I. sires from good producing dams. — Keyes Smith, 448-2550. 8-2

FOR SALE — Registered and N.I.P. heifer calves from dams with R.O.P. records. — Gilles Aube, Maxville, 527-5426. 7-1

FOR SALE — Sunbeam cattle clippers; 6-year old mare, quiet, saddle broke (English). — Raymond Emmel, 984-2592. 7

FOR SALE — Blue snowsuit, size 6 or 6x, boy or girl, in perfect condition. Asking $10. — 448-2073. 7

FOR SALE — 1973 Nova SS hatchback, one owner, low mileage, bucket seats, 350 aut., floor shift, power brakes, snow tires on rims, certified, excellent condition. Asking $3,200. — G. M. Nairn, 1 Broder Crescent, Morrisburg, 543-3009. 7

CONCRETE FLOORS — For pouring and finishing concrete floors, call — 448-2789. 7-1

FOR SALE — 1969 Mercury Montego MX, V-8, 302. Good condition. — 984-2567. 8-2

WANTED — Someone to plow about 18 acres. — Walter Burd, Finch, 984-2506. 7-1

FOR SALE — AMF Snowblowers, 5 and 8 horsepower. — Crysler Sports, Crysler, 987-2119. 7-1

LOST — Small white and beige male dog, weighing about 25 lbs. answering to the name of Sandy. Tag no. 570. Has not returned to its home in Winchester for the past three weeks. Anyone having seen a dog answering to this description. — Please phone 774-5961. Reward. 8-2

FOR SALE — 30 tons or more ear corn planted in May, well matured; also Timothy seed. — 534-2461, after 5 p.m. 8-2

FOR RENT — 3-bedroom modern brick home, 2 miles south of Chesterville on Dunbar Road, oil heat partly furnished. Walter Hummell, 448-2553. 7-1

GENERAL WELDING AND IRON WORK — Contact Casey Tym, 2½ miles North of Chesterville on paved Road, — 448-3188. 7tf

FOR SALE — 2 prs. ladies' fancy skates, never used, size 8, $10.00 each; cash register, $50.00; 1969 Epic, new paint; 1967 Cougar GT, 390, new paint, new tires. — 448-2070 daytime or 448-2628 evenings. 7-1

FOR SALE — 8-ft. overhead garage door; one-ton barn scales; several windows. — 984-2695 after 6. 8-2

TERMEER'S APIARIES
Honey
FOR SALE NOW until Oct. 30
(first road N.E. of Goldfield)
Finch, Ontario
984-2890
8-4

ATTENTION FARMERS

We pick up your dead, sick and disabled cows and horses 7 days a week. Prompt service.

Call collect to
Herb Loucks
Winchester
774-5256

or Machabee Animal Foods Ltd.
St. Albert
(613) 987-2818

FOR SALE — Electrohome Television, black and white, 21" console model, in good condition. — Cecil Rupert, 984-2964. 8-2

WANTED — Good farm home for healthy 3-year-old Lab Retriever. — 224-3831 evenings, collect. 8-2

NOMINATION
TOWNSHIP OF WILLIAMSBURG

Nominations will be received by the undersigned during regular office hours beginning on the 7th day of November until 5 p.m., on the 12th day of November.

Proxies may be appointed starting on the 13th day of November, and must be certified befor the clerk by 5 p.m. on the 26th day of November.

Keith Schell,
Clerk of the Township of Williamsburg.
8-2

VILLAGE OF FINCH
PRELIMINARY LIST OF ELECTORS
1974

Notice is hereby given that I have complied with the Municipal Elections Act, 1972, and the Preliminary List of Electors is publicly posted in the office of the Municipal Clerk.

Electors should examine the list to ensure that their names and relevant information are correctly shown.

Complaints in the nature of requests for additions or corrections to or deletions from the list may be made by an Elector completing and filing a form obtainable at the office of the Clerk.

The last day for filing forms requesting additions, corrections of deletions:

November 1, 1974.

Date Posted: October 17, 1974.

E. W. Morris
Clerk
7-1

Auction Sale
at
Knights of Columbus Hall
Embrun, Ontario
on
SATURDAY, OCTOBER 26
starting at 10 a.m.

Content of a Clothing Store for Men and Women. Brand New — Latest Fashion. 100 Pieces of Used Furniture, good condition. A Total Value of $75,000.00.

TERMS — CASH

Auctioneers, Leo Menard
Ottawa, 232-3916.
Regent Menard
Embrun 443-2884. 7-1

Auction Sale

2½ Miles West of Lancaster
On Highway 2
2½ Miles East of Summerstown
at
The Farm of the late Wesley Johnson
on
SATURDAY, NOVEMBER 2
at 10.30 a.m.

Cattle

6 Reg'd Holsteins, various ages; 14 Milk Cows, all bred, one fresh; three 2-year-olds, bred; seven 1½-year-olds; 5 Spring Calves; Purebred Jersey; Bull, 2 years.

Machinery

International W4 Tractor; International 434 with Front End Loader; Allis Chalmers with Mounted Mower; Hay Baler; Hay Conditioner; Bale Elevator; Side Rake; Bale Stooker; 2 Mowers; Wagon; New Holland Spreader; Conditioner; M. Deering Threshing Mill; M. Deering Corn Binder; Grain Binder; Fertilizer Spreader; Cement Mixer; Circular Saw; Walking Plow; Drag Plow, 2-furrow; Drag Harrows; Corn Cutter; Tandem Disc; Grain Drill; Scraper, 3 pt. hitch; Danuser Post Hole Digger; Dehorner; Separator; Electric Welder; Electric Drill; Drill Press; 2 Vises; Tires, all sizes; Old Tow Truck; 1961 GM 2-ton Truck; Ford Truck 350 (propane); 4 other Old Trucks; Jacks; Trailer; Boat Trailer; Outboard Motor; Gas Stove; Gas Furnace; Oil Tank; Grease Guns; Fir Panelling; Restaurant Dishes; McCormick Deering Milking Machine; 2,500 Bales of Hay; Used Lumber.

TERMS — CASH

Estate of Wesley Johnson
Auctioneer, R. Harold Brown.
8-2

FLOYD FISHER
Real Estate Broker
MORRISBURG
543-2044
FOR SALE
Adventure Cafe
Chesterville.

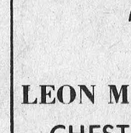

LEON MARCELLUS
CHESTERVILLE
448-2444

CONSEIL D'EDUCATION DES COMTES DE STORMONT, DUNDAS AND GLENGARRY COUNTY BOARD OF EDUCATION
requires immediately
MEDIA ASSISTANT
For Learning Materials Centre

Duties: — Indexing, cataloquing, classifying, inspecting, receiving and dispatching of media materials.

Compiling and maintaining files of information relating to learning materials.

Written applications will be received by:

J. C. Whyte,
Co-ordinator,
Learning Materials Centre,
405 Tollgate Road,
Cornwall, Ontario.
Tel: (613) 933-8312

K. Fraser Campbell,
Chairman of the Board
T. Rosaire Leger,
Director of Education.
7-1

CONSEIL D'EDUCATION DES COMTES DE STORMONT, DUNDAS AND GLENGARRY COUNTY BOARD OF EDUCATION
requires immediately
FULL-TIME TEACHER OF FRENCH (and English)
at
GENERAL VANIER SECONDARY SCHOOL

Written applications will be received by:

Mr. Leo F. Deruchie,
Principal,
General Vanier Secondary School,
1500 Cumberland Street North,
Cornwall, Ontario. K6J 4K9.
Tel: (613) 933-5500

K. Fraser Campbell,
Chairman of the Board
T. Rosaire Leger,
Director of Education.
7-1

Vice & Craig Ltd.
FUNERAL HOMES
METCALFE, WINCHESTER AND CHESTERVILLE
774-2120
one convenient phone number serves all three locations

CROWDER MONUMENTS
WILLIAMSBURG

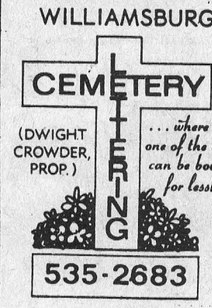

535-2683
March, 1975

B ESTD 1905
BROWNLEE
Funeral Home
Finch, Ontario
AMBULANCE
SERVICE
984-2234
46tf

TENDER
GARBAGE COLLECTION

Sealed tenders, marked Garbage Collection Tender will be received by the undersigned until 5:00 p.m. November 11th, 1974 for the collection and delivery to the landfill site of garbage, leaves, garden refuse, etc. in the village of Chesterville beginning January 1, 1975.

The tender shall state the type of truck and equipment to be used.

The tenderer shall provide adequate insurance against public liability and property damage and be responsible for all damages caused during collection and disposal of garbage.

The tenderer must abide by the village by-laws re waste collection and disposal.

The lowest or any tender may not necessarily be accepted.

G. L. Graham, Clerk,
The Village of Chesterville.

Issues
October 24th, 31st,
November 7th, 1974. 9-3

Professional Directory

MEALS-ON-WHEELS
For information on the Meals-on-Wheels Service, Phone:
Mrs Murray Duncan, 448-3314
Mrs F. M. Cass, 448-2674
Oct. 74

Fred S. Coons
Fire, Auto, Casualty and Life Insurance
Chesterville 448-2398
Nov. 1974

James R. Moran
Life Assurance, Disability Income
Registered Retirement Plans, Family Plans
GREAT WEST LIFE CO.
College St. Chesterville, Ont.
PHONE: 448-2834
Sept. 74

SMITH BROS. GRANITE
"The Monument People"
Established, Known and Trusted since 1882
First-quality Granite — Finest of Craftsmen — Shaped Carving — Latest Design and Method — Written Lifetime Guarantee
Sales Representative
DOUG PRIEUR
R.R.2, Lunenburg
Phone 346-5909
Oct. 74

Clement Insurance Agency
Since 1893
GENERAL INSURANCE
Our knowledge and experience in Insurance enables us to give you first class, prompt, efficient service.
JOHN CLEMENT
Chesterville — Ph.: 448-2598
Dec. 74

LICENSED AUCTIONEER
I solicit your attention:
I can give you a Complete Business-Like Sale Management Service. Costs no more.
R. HAROLD BROWN
— Cornwall, R.R.2 —
Phone 932-7925, Area Code 613
Mar. 74

Jack H. Bush
GENERAL INSURANCE AGENT
Automobile
Fire — Casualty
Farm
Mutuals
Avonmore and Finch, Ont.
June 1975

Harold D. Poapst
Insurance and Real Estate Broker
Representative
Grenville Insurance Co.
Automobile, Fire, Casualty, etc.
Phone Us Collect
PH. 774-2602 - WINCHESTER
Aug. 1975

LICENSED AUCTIONEER
Will handle all kinds of Farm or Household Auctions. Guaranteed results. Reasonab le rates. Write or phone for dates at my expense.
DWIGHT TUPPER
CHESTERVILLE, R.R.1

Biccum and McIntosh Ltd.
FOR COMPLETE INSURANCE SERVICE
Fire — Casualty — Life
Phone Collect
Chesterville
— Phone 448-2854 —
Oct. 74

ROSS McCONNELL
(Successor to L. D. Wells)
MONUMENTS
Cemetery Lettering
Lifetime Guarantee
PHONE COLLECT OR WRITE
WINCHESTER
774-3349
March 75



MIXED PARTY — In honour of Diane Hawthorne and Ken Hutt will be held on Saturday evening, October 26 in the Finch Community Centre. Music by Ray Pilon and the Playboys. Admission $1.00 per person. Everyone welcome. 7

GIRL GUIDE HALLOW'EN BAKE SALE — To be held on Saturday, Oct. 26 in W.I. Room, Community Hall from 1:00 p.m. until sold out, sponsored by the first Chesterville Girl Guide Company. 7-2

DANCE — Morrisburg Canadian Legion, Branch 48, are starting this season's dances November 2 and November 30, $4.00 per couple, no stags. 7-2

BINGO — Bingo will be held in the Chesterville Legion Hall, every Wednesday night, starting Wednesday, September 25 at 8 p.m. Cash Prizes. Special Games, winner take all, 300 Jack Pot. Admission, $1.00. 2tf

TEA AND BAZAAR — St. Luke's Ladies' Aid Finch will hold their annual Tea and Bazaar in the Church Hall on Saturday, October 26, from 2 to 5 p.m. Admission, $1.00. 7-1

DANCE — In honour of Mr. and Mrs. Andy Thorton, who are leaving the area, will be held Saturday, October 26 at Boucks Hill Legion Hall. All welcome. 7-1

RUMMAGE SALE — Will be held on Saturday, November 9, from 9-3 at Boucks Hill Legion Hall. 9-3

CASH BINGO — Sponsored by Williamsburg Legion will be held at the Legion hall, Boucks Hill, every Wednesday at 8 p.m. 5tf

RUMMAGE AND BAKE SALE — Will be held in the Dunbar Community Centre on Saturday, October 26 from 9 to 4. Proceeds to Dunbar Country Gals. Any donations of food or articles for the sale will be gladly accepted. Bring your donations to your nearby Country Gal or to the rink on Saturday. 7-1

SPECIAL GUEST — Mr. Len Percival of Ottawa will be at the Newington Wesleyan Church for the Sunday School Rally on Sunday, October 27 at 10 a.m. He will also be speaking at the 11 a.m. service. Several young people will be with Mr. Percival, also "Dennie the Dummy". They will be presenting a puppet show at the Newington School at 3:30 p.m. All are welcome. 7-1

CHESTERVILLE LEGION — November 2, 1974. Francis Merkley. 8-2

MAPLE LEAF COTTAGE ROLL, lb. $1.09
BEEF FRONTS, cut and wrapped, lb. 69c
MAPLE LEAF SAUAGE, lb. 99c
PORK SHOULDER ROAST, lb. 79c
BUTT PORK CHOPS, lb. 89c
BOSTON BLUE FILLETS, 5 lb. box, lb. $3.49

EARL'S MEATS
Phone 448-2324 Chesterville, Ont.

SMORGASBORD SUPPER AND BAZAAR — Will be held in Colquhoun Church Hall on Wednesday, Nov. 6 starting at 5:30 p.m. Adults $2.50 — Children 12 and under $1.25. All welcome. 8-2

MIXED STAG — In honour of Eric McRae and Wendy Earl will be held in the Crysler Pavillon on Friday evening, November 1, 1974. Orchestra — Kenny Wise. Admission $1.00 per person. Everyone Welcome. 8-2

ART AND CRAFT DISPLAY AND SALE — Chesterville Legion Hall October 26 and 27 1-5 p.m. Mini bake sale. Admission 50c Sponsored by the A.C.W. 7-1

CHESTERVILLE AND DISTRICT PRE-SCHOOL ASSOCIATION — Invites the entire community to an Open House in the recently opened Nursery School (Park Pavillon) Wednesday, Nov. 7 7-9:30 p.m. 8-2

BROOMBALL REGISTRATION — For Finch girls 11 years and over on Saturday, October 26, from 11:00 a.m. to 1:00 p.m. 7-1

25TH WEDDING ANNIVERSARY — The family of Mr. and Mrs. Don Mattice of Vernon extend an invitation to everyone to a Silver Anniversary Party in Metcalfe Community Centre on Friday, November 1. Refreshments. Best Wishes only. 7

DANCE AND GET-TOGETHER — Will be held at the Finch Arena, Saturday, November 2, 1974. Music by "The Standpoints". Sponsored by the Seaway Valley Snowmobile Association. 8-2

OKTOBERFEST — United Counties Fourth Annual Oktoberfest, featuring Hans Stumpf Bavarian Band, will be held Friday, November 8 from 9 o'clock to ? at the Bonnie Glen, Hwy. 43, Alexandria. Admission, $3.00, includes buffet lunch. 9-3

TURKEY SUPPER — Will be held in United Church Hall, Lunenburg, on October 27, serving from 3:30 p.m. Adults, $3.00, children, $1.50, preschoolers, free. 7-1

NOTICE — The annual Turkey Supper of the Avonmore Presbyterian Church will be held in the Church basement on Wednesday, Nov. 6, beginning at 4 p.m. Adults, $2.75, Elementary School children, $1.50. 8-2

TEA AND BAZAAR — The Annual Fall Tea and Bazaar of the Trinity United Church Women, Ingleside, will be held in the church hall on Saturday, November 2, 1974, from 2 to 5 p.m. The theme will be, "Happiness Is . . ." 8-2

25TH ANNIVERSARY — In honour of Mr. and Mrs. Keith Burd, will be held in Berwick Hall, November 2, 1974. Everyone welcome. Refreshments, music by Sylvester MacDonald. 8-2

TRAVELOGUE — Tweedsmuir History Committee of the W.I. features a Trans-Canada Travelogue at their regular meeting, October 28, at 8 o'clock in the United Church Dining Hall, Chesterville. All grandmothers especially welcome. 7-1

HAM AND TURKEY BINGO — Avonmore Community Centre on Saturday, November 2 at 8 p.m. 8-2

FINCH MINOR HOCKEY REGISTRATION — Finch Community Centre on Saturday, October 26 from 11 a.m. to 1 p.m. Registration fee: $2.00 per child. Bring proof of age. 7-1

Mainly About People

Mr. and Mrs. Cecil Merkley of Rochester, N.Y., and Mr. William C. Merkley of Chesterville were dinner guests on Monday evening of Mr. and Mrs. H. W. Merkley and Cathy.

O B A AB
WE NEED ALL TYPES
BE A REGULAR BLOOD DONOR

Low level of back pond . . .

Ruining fishing business

A call for help from a Brockville commercial fisherman has been heard by the Cataraqui Region Conservation Authority and the provincial ministry of national resources, but the solution to the problem is difficult to find.

Roger Collins, 42 Edward Street, Brockville, a commercial fisherman for 12 years, claims the Trans-Canada Pipeline came through the area and lowered the water level of the Back Pond to an extent that one of his fishing grounds was destroyed.

The father of six children feels the government should reimburse him for his financial loss by finding him another fishing pond. In a letter to The Recorder and Times, Mr. Collins says he was making $200 a week before the pipeline came through, but now he is only making $30 weekly, and may soon be forced to go on welfare if the government does not give him assistance.

Mac Johnson, one of the local representatives on the Cataraqui Region Conservation Authority, says the Authority acquired the property for the conservation area in 1964, and later authorized Mr. Collins to fish bullheads and suckers in a defined area near the Broome-Runciman dam.

ACQUIRED EASEMENT

Prior to 1964 the pipeline company acquired an easement across the property, and thus obtained first right to the area. The CRCA is not a government department, but is self-governing, and reports to the government for support.

Mr. Johnson explained that when the pipeline company came through the area two years ago — for a second time, the water level of Back Pond was dropped considerably, killing many fish. The level is back to normal again.

He noted the Conservation Authority kept the water level as high as possible to catch the spring run-off and control the water flow to Buell's Creek.

The pipeline company did drop the water level, contended Mr. Johnson, but did not step out of bounds. Speaking on behalf of the Authority, he said, "We can only sympathize with Mr. Collins."

NO HELP

Mr. Collins' letter also states that he has asked the natural resources for assistance in the matter, and all he gets in return is, "We're sorry, there's nothing we can do."

Garry Raine, of the provincial department, says Mr. Collins is one of several commercial fishermen in the area who have been granted angling licences in and around Brockville.

With the draining of the water from Back Pond, Mr. Raine realizes Mr. Collins' situation, but has failed to think of an alternate fishing area for him.

Mr. Collins fishes the St. Lawrence river in the spring and summer, and the Back Pond in the winter months. That has been stopped by the drainage of the water from the pond.

Mr. Raine says there are not very many inland bodies of water in the area, and those that do exist are too shallow and have very little to offer.

He noted that he would never recommend a person to become a commercial fisherman in this area because of so few year-round fishing areas, and the high fluctuating catch with manmade and natural barriers so plentiful in the area.

IN MEMORIAM

BAILEY — In loving memory of a dear husband and father, William (Bailey) Bailey who passed away October 23, 1971.
Since you've gone first and we remain,
One thing we'd have you do
Walk slowly down the path of death,
For soon we'll follow you.
We want to know each step you take,
That we may walk the same,
For some day down that lonely road
You'll hear us call your name.
Sadly missed, Lois, Charlie, and Steven
7

IN MEMORIAM
BAILEY — In fond and loving memory of a dear father, William (Bill) Bailey, who passed away October 23, 1971.
We do not need a special day
To bring you to our mind
For the days we do not think of you
Are very hard to find.
If all this world were ours to give,
We'd give it, yes, and more,
To see the face of father dear,
Come smiling through the door.
Sadly missed by Dianne and Joe
7

CARDS OF THANKS

CARD OF THANKS
We would like to thank our friends and relatives for their cards, gifts and good wishes on our 25th Anniversary. A special thank you to Sheila and Sars O'Connor, Jim and Helen Moran and our families. Everyone certainly made our twenty-fifth very special and one that we will always remember.
Dick and Sheila Casselman
7-1

CARD OF THANKS
A sincere thank-you to the neighbours, relatives, and friends who helped and contributed in any way, also for the cards of sympathy during our recent bereavement. Your many acts of kindness will long be remembered.
Sisters — Olive Forward, Neita Munro and Lois Young
Cousins— Beatrice Mathers and Evelyn Holmes
7-1

CARD OF THANKS
We would like to thank our family, friends and relatives for their cards, gifts, and visits during our stay in Winchester District Memorial Hospital. Special thanks to Dr. G. Slowey, and nurses on the Maternity Ward.
Rosemary and Shelley Anne Sanders
7-1

CARD OF THANKS
We wish to express our sincere thanks and appreciation to all our friends, relatives and neighbours for the beautiful floral tributes, donations to the Heart, Memorial and Missionary funds, sympathy calls, messages of sympathy, and donations of food and help received during our recent bereavement of a loving mother, grandmother and great grandmother, Mrs. Richard Sanderson. Special thanks to Dr. Slowey and staff of Second Floor, Winchester District Memorial Hospital and Brownlee's for their promptness and concern, to Rev. and Mrs. Wm. Morrison, Edwin Waldroff and choir, also to Miss Theo Helmer, Mrs. Carl Waldroff, Mrs. A. B. Graham and Mrs. Henry Nugent for their special kindness.
The Sanderson Family
7-1

CARD OF THANKS
The family of the late Victor Riddell would like to thank each and every one for sending cards, gifts and making phone inquiries during his recent stay in hospital and upon his return home. Also at this time, a heartfelt thanks to the many friends, relatives and wonderful neighbours in our recent bereavement. To all for the beautiful floral arrangements and memorial cards to the Heart Fund, to Fairbairn Funeral Home Ltd., Morrisburg, to the pallbearers, to Rev. Massey and Rev. Angus MacDonald for his consoling words, to Dundela United Church choir, to the O.P.P. at Morrisburg who directed the traffic and to all the wonderful people who brought such an immense amount of food into our home and to those who helped out at home in any way. These acts of kindness will never by forgotten and will remain in our hearts always. 7-1

CARD OF THANKS
We want to express thanks to friends and neighbours for the kind expressions of sympathy, flowers and donations to the Cancer Society on the occasion of the death of Mr. Moonie's Father in Scotland on Friday October 11th. Being so separated from our immediate family, these expressions meant so much to us. They were communicated to our family in Scotland who join with us in our thanks.
May and Jim Moonie
7-1

Chesterville 4-H Club meets

A recent meeting of the Chesterville 4-H Club was held at the Community Hall.

The club members discussed the British tradition and John McIntosh, the founder of McIntosh apples. Following this, Brenda Smith, Linda Durant and Suzan Curren demonstrated Hot Potato Salad and German Tea Squares.

The meeting was adjourned by the leaders with a demonstration of Rabbit Welsh and Irish Soda Bread.

At the fourth meeting, German, Dutch and Belgium customs were introduced.

CHURCHES

THE NEWINGTON WESLEYAN CHURCH
Rev. R. T. Benson
SUNDAY, OCTOBER 27
10:00 a.m. - Sunday School.
11:00 a.m. - Morning Worship.
7:30 p.m. - Evening Service.
WEDNESDAY
8:00 p.m. - Prayer Meeting.
Everyone Welcome
Dec. 73

PRESBYTERIAN CHURCH
Dunbar
SUNDAY, OCTOBER 27
9:30 a.m. - Service.
April 75

PRESBYTERIAN CHURCH IN CANADA
Finch - Crysler
Rev. W. J. Morrison, Minister
SUNDAY, OCTOBER 27
KNOX CRYSLER
9.30 a.m. — Worship Service
ST. LUKE'S FINCH
11.00 a.m. — Rally Day Service
ALL ARE WELCOME
Dec. 74

Chesterville - Morewood UNITED CHURCHES
MINISTER
Rev. L. MacD. Ferguson
SUNDAY, OCTOBER 27
9.30 a.m. - Morewood Service
Sunday School
11.00 a.m. - Trinity Chesterville
Worship, Sunday School
EVERYONE WELCOME
Dec. 74

PRESBYTERIAN CHURCH
Chesterville - Morewood
Rev. George Tattrie
Minister
SUNDAY, OCTOBER 27
Chesterville - 9.45 a.m.
Morewood - 11.15 a.m.
All Are Welcome
Dec. 73

CHRISTIAN REFORMED CHURCH
WILLIAMSBURG
SUNDAY, OCTOBER 27
9.30 a.m. — Service
Text — Hosea 10, verse 12
Theme — "It's time to get the plowing done"
10.30 a.m. — Sunday School
2.30 p.m. — Belgic Confession, Article 24.
theme — "New Life in Bloom"

MOVIES

Thurs., Fri., Sat.
Oct. 24, 25, 26
"BLACK BELT JONES"
Starring Jim Kelly and Gloria Hendry. Kung Fu, Fast cars. This picture moves.
"THE RED SUN"
Starring Charles Bronson, Ursula Andrews, Toshiro Mifune, Alain Delon.
A great western.
ADULT

Mon., Tues., Wed.
Oct. 28, 29, 30
"MAGNUM FORCE"
Starring Clint Eastwood as Dirty Harry. Gunfighters, Car chases, Motorcycles.
Restricted to persons 18 years of age and over.

The Winchester

BEAT INFLATION WITH THESE VALUES
20% Off Barn Wide Sale. Prices lower than a year ago. Barn Wide Sale until October 30th includes Denims and Corduroy

Check These For Inflation Beaters

Ladies Gowns & Long Dresses
Reg. 34.98 to 55.00
Now 27.98 to 44.00

Ladies Pant Coats
Reg. 55.00 to 90.00
Now 44.00 to 72.00

Long Skirts
Reg. 19.98 to 22.98
Now 16.00 to 18.39

All Men's Winter
Gloves, Mitts, Underwear
20% Off

Jac Shirt by B.V.D.
Reg. 14.00
Now 11.20

Men's Dress Pants
Washable Perma-Press
Reg. 15.00 to 25.00
Now 12.00 to 20.00

CLOSED .....All Day On Mondays
Tuesday, Wednesday, Thursday .....9 to 8
Friday .....9 to 9
Saturday .....9 to 6
Sunday .....10 to 4

master charge
THE FAMILY CARD CHARGEX

THE CLOTHING Barn
Tel. 543-2744 Hwy. 31, 2 mi. North of Morrisburg

Canadiana
SEE Pottery BEING MADE
First CHRISTMAS sale
October 15 to November 15
Clearance of all seconds
20% off
Open Oct. 7 days:
9–6 p.m.
BRING YOUR FAMILY AND CAMERAS
PHONE 537-2262

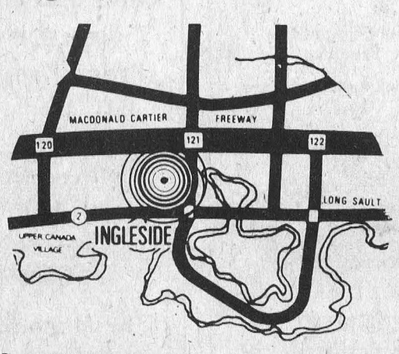

HIGHWAY NO 2
INGLESIDE, ONT.

Junior 'C'
HOCKEY
First League Game
CHESTERVILLE JETS
vs
Team to be announced
Chesterville Arena
TUES., OCT. 29
8 p.m.
Come out and see Chesterville's newest Team in action

HAVE WE GOT A CAR FOR YOU

DATSUN
B210
2 Door Sedan, Tinted Glass, Rear Window Defogger, Fully Carpeted, Power Assisted Front Disc. Brakes, Reclining Front Seats, White Wall Tires, Full Chrome Wheel Covers.
ALL THIS ONLY
$2795.
This offer good until end of September
BOGART MOTOR SALES LTD.
CHESTERVILLE
448-2488



The Seniors were not to be outdone by the Juniors from the Iroquois School and the 'big boys' , from the host school, picked up the 'A' Championship for Seniors. Front row from left — Lorne Sutherland, Peter Corry, Dennis Johnson, Peter Van Boven (Captain), Glenn Dicks, Norman Miles and Peter Byers. Back row from left — Bruce Armstrong, Kevin Smith, Bobby Renwick, Brent Mattice, Chris Gilmour, Wayne Styles and Coach Jim Shaw. — Photo by James Feeley.



Iroquois, the host school, won both the Senior and Junior Division last Saturday. The Junior Champions front row from left — Kent Smith, Jamie Thompson, Kevin Brown (Captain), Jay Merkley and Robert Jackson. Back row from left — Brian Froats, Robbie Shaw, Scott Brennan, Randy Casselman, Steven Kirker, Allen Renwick and Mrs. B. Adair. — Photo by James Feeley.

Dundas County Elementary Soccer Tournament . . .

Iroquois wins Jr. and Senior Championships

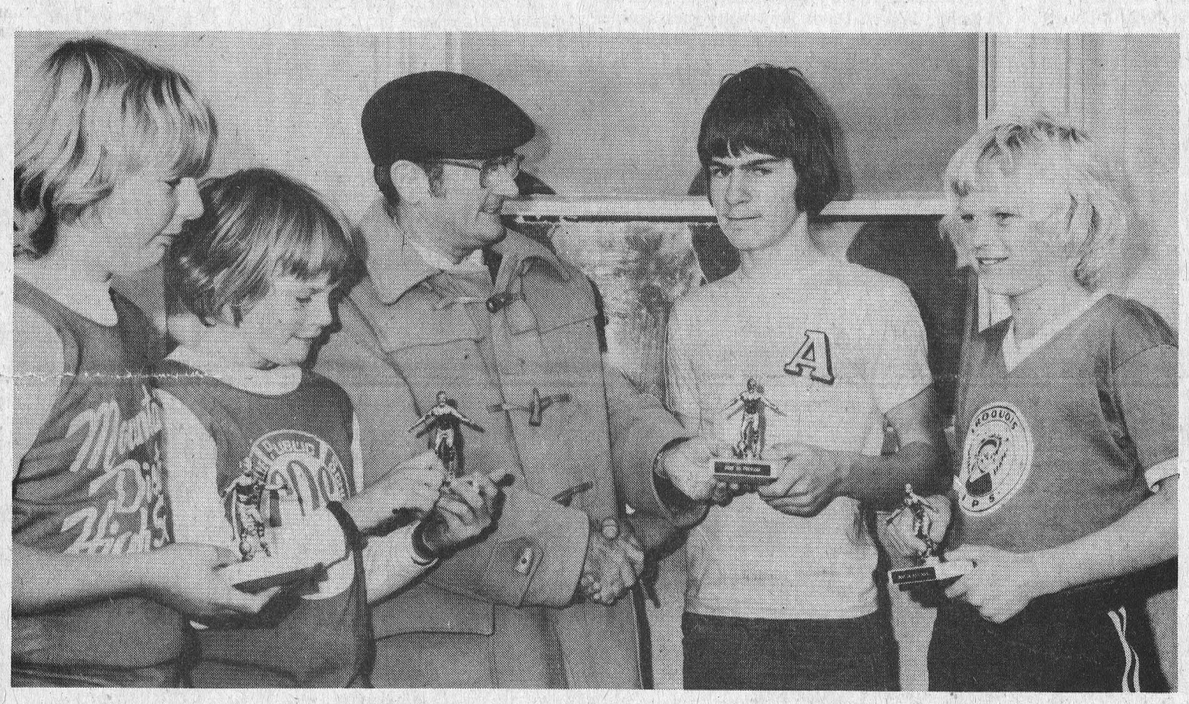

Area Supervisor M.N. Hutchison had the pleasant task of handing out the trophies at the finalization of play. From the left — Best Jr. Goalie Paul Beckensile of Nationview, Best Defenceman Dannv Trillo of Chesterville, Mr. Hutchison, Best Sr. Forward Don Veinotte of Morrisburg and Best Sr. Halfback Peter Van Boven of Iroquois. — Photo by James Feeley.



Twelve Junior teams competed for the top spot in the Junior Division of the Dundas County Elementary School Soccer Tournament. The entry from Chesterville Public School gave it a good shot and finished in the Number two spot as runners-up. Front row from left — Andrew Droppo, Duff Mitchell, Tony Forbes, Tony Fraser, Danny Trillo, Graham Cook, Jeff MacIntosh and Terry Barkley. Back row from left — Michael Beckstead, Scott Richards, Mark Thompson, Donnie Richards, Bruce Casselman, Oliver Jakel and School Principal and coach, W. G. Barton. Absent from photo Kenny Shay. — Photo by James Feeley.



Dundas County Public Schools held their Annual Soccer Tournament at Iroquois last Saturday. No competition would be complete without Cheerleaders and the six young ladies from Riverside Heights walked off with the top trophy for their efforts. At the front, holding the trophy, Connie Lacelle. Back row from left — Brenda Barkley, Pamela Guindon, Penny Hall, Brenda Henophy and Elizabeth Crober. — Photo by James Feeley.

Crysler Sen. Citizens hold bingo

The Senior Citizens Club of Crysler held a Bingo recently in the Community Hall. The affair was judged a success with the following winners:

Mr. A. Gagne, of Casselman; Mr. Len Piche, Crysler; Mr. Amedie Provost, Crysler; Mr. Mulligan, Casselman; Mr. Moise Lafrance, Crysler; Mr. Alcide Gibeault, Crysler; Mrs. Omer Racine, Casselman; Michel Leduc, Crysler; Mrs. H. Thibeault, Marionville; Mrs. Leduc, Casselman; Mr. Leo Godard, Crysler; Mrs. A. Forgues, Crysler; Mrs. Mulligan, Crysler; and Mrs. V. Dignard, Crysler. The Door Prize was won by Mrs. Chenier, of Casselman.

Following the Bingo, music by Mr. Aurele Forgues and Mrs. Yvonne Quesnel was enjoyed by all present.

Mainly About People

Mr. and Mrs. Walter Wyatt, Ingleside's popular drug store owner, have just returned from a well earned vacation in Hawaii.

While there, Mr. Wyatt made up at a Rotary Club meeting and sent the members of the Rotary Club at Ingleside-Osnabruck a card from the land of the lei and hula.

THROUGH YOUR RED CROSS THOSE YOU HELP WILL ALWAYS REMEMBER

Mary A. Smirle

Mrs. Mary Ann Smirle, the former Mary Ann Lozotte, died on October 1, 1974 in Winchester District Memorial Hospital. She was in her 90th year. The late Mrs. Smirle made her home with her son Lloyd of R. R. 2 Williamsburg. Despite her advancing years, she enjoyed fairly good health until her last month which she spent in the hospital.

Born in Berwick, 1885, she was the daughter of John and Mary Ann Lozotte. She was united in marriage in 1910 to John Grey Smirle who predeceased her in 1931.

The late Mrs. Smirle is survived by five sons: Cyril of Bath, Lloyd of Williamsburg, Arthur and Ford, both of Ottawa, and Weldon of Florida. Also survived by five duaghters: Mrs. Earl Connolly, (Marjorie), Mrs. Urban Fox, (Annabelle), and Edith, all of Ottawa, Mrs. Jack Richards, (Sybil, of Peterborough, and Mrs. Claude Lowell, (Lilly), of Florida. She was predeceased by the youngest son, Cecil. Also surviving are 26 grandchildren and 15 great grand children.

The funeral was held in Morewood Presbyterian Church on Friday October 4, 1974. Interment in church cemetery. Pall bearers were grandsons: Leslie Smirle, Terry Smirle, Brian Connolly, Wayne Connolly, and John Smirle.

REAL ESTATE FOR SALE

NICE 3-BEDROOM MODERINIZED HOME — all conveniences, in small village 5 miles from Chesterville. On very large lot. About one-third cash, vendor will hold mortgage on balance.

NEARLY NEW 3-BEDROOM MOBILE HOME — on two acre lot just outside small village near Chesterville. With reasonable down payment, financing arranged on balance.

LOVELY LARGE 3-BEDROOM BRICK HOME — all conveniences, several out buildings. On three acres of land at Chesterville. Price and terms negotiable.

NEAR FINCH, 3-BEDROOM HOME — one bedroom unfinished, conveniences, carpeted living area, on one-acre well treed lot. Reasonable offers considered. Immediate possesion.

NUMBER OF NEW AND OLDER HOMES IN CHESTERVILLE — REASONABLY PRICED

For Full Information on These And Other Properties Contact:

BICCUM McINTOSH Real Estate Limited Broker

WINCHESTER, ONTARIO

Phone: 774-2832 Evenings: 774-3233

BETTER BUYS by a Country Mile

A&R Grégoire Automobile Ltée., Ltd.

Take a look at the 1975 CHEVS, OLDS, PONTIACS & BUICKS

Take a pleasant 20 minute ride to Embrun where you'll find Better Buys . . . by a country mile.

FREE GAS

We'll pay your gas (5 gallons) to have the chance to show you real car value. NO OBLIGATION TO BUY.

A SHORT 20 MINUTE RIDE!

St. Laurent Blvd. Russell Rd. HWY. 417 Vars

PHONE 237-0870

GREGOIRE in EMBRUN

KITCHEN CORNER



PRE-GAME WARM UP

Before the game or after it is over, this is the sure-winning way to warm up the crowd.

Rah-Rah-Rah-Honey Cake

1 cup honey
3 eggs
1 cup sugar
½ cup salad oil
¾ tsp. salt
2 tsp. baking powder
2 2-3 cups sifted all-purpose flour
1 cup cold coffee
1 tsp. baking soda

Mix honey, eggs, sugar and salad oil together; beat until smooth. Stir salt, baking powder and flour together. Dissolve baking soda in cooled coffee. Add dry ingredients to honey mixture; beat until smooth. Pour into two greased and lined 8-inch square cake pans or one 9 x 13 inch cake pan. Bake in a moderate oven 325 degrees 50 to 60 minutes.

Toppping

Top with whipped cream and sliced peaches.

Hero Cheese-Franks

6 hot dog rolls
Butter
Cheddar cheese, thinly sliced
1 large onion, thinly sliced

Cut two slices lengthwise in each roll to within ½-inch from bottom; butter both sides of cut slices. Saute onion in butter until tender and lightly browned. Insert a thin slice of cheddar cheese and onion in each cut. Bake in a hot oven 425 degrees 10 minutes or until cheese melts; sprinkle with snipped parsley.

Coffee Mocha

3 tbsp. sugar
¼ cup powdered instant coffee
1½ cups water
1 square (1 oz.) unsweetened chocolate
pinch of salt
3 cups milk
Whipped cream

Combine sugar, coffee, water, chocolate and salt in saucepan. Stir over medium heat until chocolate melts; simmer 4 to 5 minutes, stirring constantly. Add milk gradually; heat and stir until hot. Remove from heat and beat until frothy.

Serve hot in cups and spoon whipped cream on each. Yields 3 to 4 servings.

BIRTHS

October 8, 1974 — Mr. and Mrs. Wayne Gurnhill, Ingleside, Ont., R. R. No. 2, A Daughter.

October 11, 1974 — Mr. and Mrs. Bryon Stewart, Morewood, Ontario, A Daughter.

October 14, 1974 — Mr. and Mrs. Garry Wright, Cardinal, Ontario. River Rd., A Son.

LIBRARY NEWS

THE LANSING LEGACY
by Ann Hyman

You will like Rachel Lansing — enough to forgive her for being a little more beautiful than most, endowed with a little more talent, an independent income, and an altogether ideal life in Rome.

The Lansing Legacy is written in the best tradition of romantic suspense, chilling, identifiable, it-could-happen-to-me excitement, with a story that turns and twists and constantly surprises.

SAVE TIME AND LABOR!

SPERRY NEW HOLLAND

Grinder - Mixers offer fast unloading ... long reach!

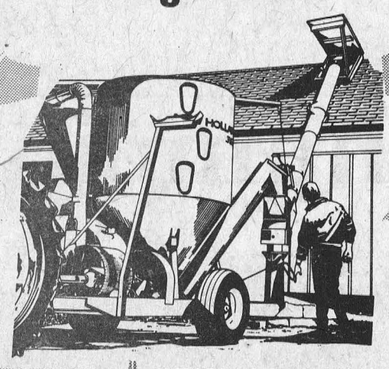

SPERRY NEW HOLLAND

Grinder-Mixers.

Get The Job Done Fast

There's a Sperry New Holland grinder-mixer to fit your needs . . . 80- and 100-bushel capacity models feature 16-inch mill; 120-bushel capacity model features a 21-inch mill. Each has an unloading system featuring hi-speed, 8-inch diameter, fold-back unloading augers in your choice of 13-, 17-, or 20-ft. lengths to give you that long reach! For transport they swing back to a neat 10-feet. See them today at . . .

HOUGH BROS.

Machinery and Enterprises

Finch, Ontario Phone: 984-2622

REFINISHING

There is no substitute for the timeless elegance of natural wood. If your wood furniture needs repair or re-finishing, consult a specialist. Antiques, family heirlooms and other prized pieces will be given careful loving attention.

FOR FREE ESTIMATES CALL

448-3245

DUNBAR PIANO & FURNITURE CLINIC

VOGUE OF CORNWALL

THE $50. WEDDING PACKAGE

1. An Alfred Angelo Wedding Gown
2. Plastic Gown Bag
3. Blue Garter

Here's an offer you can't refuse! An Alfred Angelo Wedding Gown for just $50. Gowns that sold for 3 and 4 times — this small price. Not all sizes in the group — So hurry! Alterations are extra and all sales final. The package — just $50.

And, of course, Vogue's Superb Service!

Please park at rear of the Royal Hotel or in front of Nativity Hall. It's just a short walk to Vogue.

Vogue

VOGUE SHOPPE • 500 MONTREAL ROAD • 932-1312



A former Chesterville couple, who currently reside at 341 Fourth St. East Cornwall, Mr. and Mrs. William Sproule, William and Ella were 'At Home' to friends and relatives on Monday, October 21. They were married by Rev. Gallan at their home, near Chesterville in 1914. Mrs. Sproule is the former Ella Crump. The couple farmed in the Boyne just north of here before moving to Cornwall. Mr. Sproule retired in 1957 after working thirty years for Cortaulds. They received congratulations from Prime Minister Trudeau and Premier William Davis plus many messages of congratulations to mark the happy occasion. — Staff Photo.

Travelogue enjoyed at Ingleside W.I.

"Nowhere in all the world can we find a more impressive monument to hard work coupled with vision, thrift and courage, than the civilization which flourishes in Canada." This quotation from The Royal Bank Letter is in the same spirit as the travelogue presented by Mrs. Stuart Markell and Mrs. Stan MacIssac, Conveners of Education and Cultural Affairs, when the Ingleside Women's Institute hosted guests from Moose Creek and Long Sault. Maps, pictures and brochures were used in discussing the geography and history of the various provinces. The Roll Cail was "Name Your Mother's Most Prized Possession" and Mrs. Roy Leete, Vice-President, chaired the meeting, in the absence of the President, Mrs. Gregor Williamson.

Mrs. W. A. McMillan, Benevolent Convener, announced that the Senior Citizens' bazaar will be held in St. Matthew's Presbyterian Hall on Saturday, Nov. 2nd, at 2 p.m. Items for Christmas Cheer Boxes should be delivered to her home by Dec. 1st.

Mrs. John Schultz will be the delegate to the Area Convention in Ottawa in November. Two articles for the bazaar table at the Talisman Inn will be donated by the President.

A wreath will be placed on the Cenotaph for Remembrance Day.

Mrs. Harold Corlyon showed articles completed for the "Save the Children Fund" and will have more supplies available to be made into garments. She also has information on Cansave Christmas cards.

Mrs. Brenda Lee and Miss Nancy Robinson will lead the 4-H club entitled "The Club Girl Entertains" and they will meet in the library.

A cornucopia and fruit and cheese tray decorated the refreshment table convened by Mrs. Ray Dixon and Mrs. Rheal Meilleur.

Finch 4-H Club elects '75 officers

The Finch Number 2 Club has begun their fall 4-H unit.

The Unit, "The Club Girl Entertains", have held two meetings. The executive are as follows: President, Barbara Beaudette; Vice-President, Bernadette Buiting; Secretary, Bonnie Carruthers; and Treasurer, Marie Vingerhoeds.

Members of the club decided on the name "The Finch Fancy Fun-Makers".

A letter received from the Ministry of Agriculture and Food, invited the Club to enter an exhibit at Landsdown Park in Ottawa for October 18. Members decided to enter their "Sportswear From Knits" exhibit.

Material covered during the last two meetings included Hospitality at Home, Working Methods, How to Use Recipes, Directions for Measuring, Abbreviations used in Recipes, Table of Weights and Measures, Family Meals and the A,B,C's of Manners.

When the Finch No. 1 and No. 2 clubs have completed their present project, a joint party is planned. All ideas, manners and unit content learned will be used.

Mainly About People

Mr. and Mrs. Walter Wyatt, Ingleside's popular drug store owner, have just returned from a well-earned vacation in Hawaii. While ther, Mr. Wyatt made up at a Rotary Club meeting and sent the members of the Rotary Club at Ingleside-Osnabruck a card from the land of the lei and hula.

GET INVOLVED!

BECOME A RED CROSS VOLUNTEER

Dixon W.I. meets

The Dixon Women's Institute held their October meeting at the home of Mrs. Ross Alguire with nine members and two visitors attending. Mrs. Percy Prieur conducted the meeting assisted by Mrs. Louis Dame as Secretary-Treasurer.

Roll Call was answered by naming one of Canada's Prime Ministers and telling an interesting fact about his term of office.

The motto for the meeting was "The Canada we enjoy was not brought to Nationhood by timid citizens."

Mrs. Gregor Poapst as convener of Citizenship and World Affairs, prepared a program which was presented by Mrs. Ross Alguire and Mrs. Leo Leblanc. Mrs. H. Loynachan read a paper telling how places got their names.

An invitation was accepted with thanks from Lunenburg Women's Institute to attend their December meeting, pot luck supper and entertainment.

The resolutions were discussed and will be dealt with at the Ottawa Area Convention to be held in November. Mrs. Louis Dame was appointed delegate.

The next meeting will take the form of a pot luck supper. It is hoped a film can be procured for the occasion. Members were asked to bring their own cutlery.

A Euchre will be held in the near future, the proceeds to be turned over to the Arthritic Society.

Morewood and area to participate in Meals-on-Wheels program

A very well attended and enthusiastic meeting was held at the home of Mrs. K. Hillis, Morewood, to consider the advisability of joining the Meal-On-Wheels program for the community. Mrs. F. Cass and Miss Marion Lynch from Chesterville were present to explain the involvement and who would be eligible to participate. After a lengthy discussion it was decided to join with Chesterville and the Meals-On-Wheels and to include the north-east part of Winchester Township and the village of Morewood, to begin hopefully around the middle of November.

The following executive was chosen: Chairman, Mrs. Glen MacGregor; Driver Co-ordinator, Art Koolwine; Assistant, Frank Moran; Recipient Co-ordinator, Mrs. Thomas Savory; Assistants, Mrs. H. Crump and Mrs. K. Hillis.

Mrs. Hillis very kindly served coffee at the close of the meeting and Reeve Cecil McNabb expressed thanks to Mrs. F. Cass and Marion Lynch and Mrs. Hillis.

Mainly About People

The Reverend E. Earle Eaton conducted services last Sunday at Knox Presb. Church, Mountain and St. Paul's Presb. Church, Winchester. Sunday P.M. and Monday he was in Spencerville for the annual Synod P.Y.P.S. Thanksgiving week-end conference, in his capacity as director of youth work for Brockville Presbytery. Monday morning of last week he participated in a meeting of Dundas County Ministerial Association at Williamsburg, and Wednesday evening a rehearsal of Seaway Singers at Morrisburg. He also called on friends in Morrisburg and Iroquois.

WANT ADS GET RESULTS

LOUGH, LEWIS & ASSOCIATES

CHARTERED ACCOUNTANTS

Chesterville, Tel. 448-2092

Cornwall Tel. 932-8691 Alexandria Tel. 525-1585

29tf

YAMAHA SNOWMOBILE

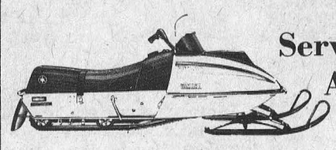

Services Parts & Accessories AT

CRYSLER SPORTS

Sales & Service

987-2119 CRYSLER, ONT.

FOR LOW COST

DENTURE SERVICE

The Cornwall & District Dental Society announces that

DR. NELSON LAFRAMBOISE

820 McConnell Medical Centre

Tel.: 933-6021

IS A PARTICIPANT IN THE LOW COST DENTURE SERVICE

40tf



ROOF NEED REPAIR ?

Call Your Local Roofing Contractor

T. W. HEAPHY

Winchester, Ont.

774-2001

35tf

SERVICE STATION OPEN THIS SUNDAY

C&M Texaco

* * *

To accommodate the driving public, one service station will be open every Sunday.

Z BELL'S SERVICENTRE

Open 7 Days a Week LAUNDROMAT

8 A.M. to 10 P.M.

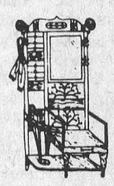

448-3370

ALL-NOR LADIES WEAR

KING STREET CHESTERVILLE

dresses

sportswear - lingerie

Full and Half Sizes to 24½

Burlington Whisper Pantyhose

COMPLETE LINE FROM WONDERBRA

—OPEN—
9-6 Tuesday to Saturday
Friday 'til 9
closed Monday

CHARGEX AVAILABLE

Z BELL'S SERVICENTRE

ELECTRICAL

Parts

&

Service

★ Major Appliances

★ Small Appliances

★ F.H.P. Motors

ZIEBELL'S

Servicentre

448-3370

King Street,

Chesterville, Ontario

NEED A

New or Used

Ford

See BOURGIE-LEPAGE AUTOMOBILES FORD DEALERS

Centre Town
EMBRUN — ONT.
— 433-2924 —
— Ottawa 236-4984 —

Contact:
R. LEPAGE
Salesman

OPEN EVERY NIGHT UNTIL 9:30

DISTRICT NEWS

South Mountain

Mr. and Mrs. Rae Crowder and daughter Tara, and Miss Connie Crowder, all of Ottawa, spent a few hours last Sunday with their grandmother, Mrs. Pearl Murdock.

Mr. and Mrs. Arthur Baker of the Sixth Concession, Williamsburg, called on Mrs. John Johnston on Wednesday forenoon.

The sympathy of this community is extended to the wife and family of the late William McNenomy of Inkerman, who died suddenly at his home last week.

Mrs. Neil Doyle entertained her family to Thanksgiving dinner on Sunday. Guests were Mr. and Mrs. Ed. Muldoone and family, Mr. and Mrs. Ambrose Murphy and family, Mr. and Mrs. Bernard Taschereau and daughter, all of Ottawa, and Mr. and Mrs. Roger Doyle and family of Gatineau Point, Quebec.

Mrs. Ab Tallon spent Thanksgiving Sunday with her friend, Mrs. Ethel Clark.

Mrs. John Johnston accompanied her daughter and son-in-law, Mr. and Mrs. Basil Casselman and Jackie Casselman, friend Miss Janet Vanderveen of Chesterville, and Mr. and Mrs. Terry Woods and baby daughter Tammy to Thanksgiving dinner on Saturday with Mr. and Mrs. Douglas A. Dillabough of Ottawa.

The sympathy of the community is extended to the family, relatives and friends of the late Johnnie Berry of Hulbert, formerly of Mountain, who had been living with his granddaughter, Mr. and Mrs. Arthur Beaudoin and family. Mr. Berry died suddenly at Winchester District Memorial Hospital Saturday, October 12.

Winchester Springs

Mr. and Mrs. Cecil McIntosh were guests of Mr. and Mrs. Thos. Reveller on Saturday on the occasion of their 50th Wedding Anniversary.

Mr. Frank McIntosh and Mr. and Mrs. Charles Hammond of Ottawa were callers on Saturday of Mrs. T. J. Keyes.

Mr. and Mrs. K. Leyenaor spent Sunday with Mr. and Mrs. Stuart Leyenaar of Perth.

Mr. and Mrs. Harry Potter of Kemptville spent a few days with the latter's mother, Mrs. A. Bailey.

Visitors of Mr. and Mrs. Ralph Kirkwood and Tom over the holiday weekend were Miss Gail Beaton of Cumberland, Miss Betty Dunlop of Russell, Mr. and Mrs. Ed. Robson and Mr. and Mrs. Robert Scott of Brampton, and Mr. and Mrs. Art Koolwine of Brockville.

Callers recently of Mrs. Thos. Keyes were Mr. and Mrs. Bill Reddick of Morrisburg, Mrs. G. L. Barkley and Mr. and Mrs. Doug Barkley of Williamsburg.

Mrs. John Greenway, Elizabeth and Robbie of Amherstburg, spent a few days last week at the home of the former's parents, Mr. and Mrs. Irwin Holmes.

Mr. and Mrs. Cecil Pollock entertained at Thanksgiving dinner Sunday, Mr. and Mrs. Geo. Pollock and family of Kingston, Mr. and Mrs. D. Mockett and children of Ottawa and Mr. and Mrs. Charles Pollock of Toyes Hill.

Avonmore

Mrs. J. A. Cameron and her daughter, Mrs. Doug MacIntyre of Finch, spent last weekend in Temagami with Mr. and Mrs. V. C. Pacy and attended the 25th Anniversary Party for Mr. and Mrs. Gordon Spencer at New Liskeard.

Mr. Lyall Campbell of Brantford visited with his parents, Mr. and Mrs. W.M. Campbell last week.

Mr. and Mrs. R. W. Dillabough spent a few days in Toronto with their son Daryll Dillabough, Mrs. Dillabough and family.

Mr. Garry MacRae, Bramalee spent the weekend with relatives here.

Miss Karen Delaney, student at the University of London, spent the weekend with her parents, Mr. and Mrs. Hubert Delaney.

Mr. and Mrs. James Tinkess spent the Thanksgiving weekend in Elgin, Ontario and Kingston.

Visitors with Mrs. John Ferguson were Mr. and Mrs. Bob Urquhart and family of Metcalfe.

Mr. Bob MacGregor spent a week's holiday with his parents, Mr. and Mrs. John R. MacGregor.

Mrs. Greer of Smiths Falls visited with relatives here last Sunday.

Thanksgiving visitors with Mr. and Mrs. Ford Warner were Mr. and Mrs. Cecil Warner and family of Toronto, Miss Beverley Warner and Miss Joan Bowie, Ottawa.

Mrs. Doug Empey, Ottawa called on friends here on Monday.

Mr. and Mrs. Garry Arbuthnot and son of Montreal visited Mr. Norman Arbuthnot and Allan Arbuthnot on Monday.

Mr. and Mrs. E. Poapst, Mrs. Stella Warner and Mr. and Mrs. Cecil Poapst, Cornwall attended the Galloway-Jones wedding at Pembroke and the reception held at the Golf Club.

Mr. and Mrs. Ian Kennedy of Martintown visited on Sunday with Mrs. Watson.

Goldfield South

Mr. and Mrs. Donald Presley and family, Brockville and Mrs. Geneva Moore and family, Mr. and Mrs. Richard Harper, Long Sault, Mrs. Lois MacLean Toronto were Thanksgiving guests of Mr. and Mrs. E. McLean.

Mr. and Mrs. N. B. Smart and Abigail, Ottawa and Mrs. J.M. Wiese and Debbie, Willowdale, Mr. and Mrs. Ron Neville, Donald and Douglas and Mr. John Casselman were Sunday guests of Mr. and Mrs. Donald Casselman. Miss Margaret Casselman, Montreal spent the weekend with her brother, Mr. John Casselman.

Mrs. Edgar McLean was hostess to Finch. W.I. at their October meeting.

Colquhoun

Mr. and Mrs. Ralph Colquhoun, New Liskead, visited Mr. and Mrs. George Wright last week.

The U.C.W. of Colquhoun United Church met at the home of Mrs. Merton O'Shaughnessy on Thursday afternoon.

Mr. and Mrs. Russell Woodbeck, Markdale, spent a few days with Mr. and Mrs. Clarence Countryman and John.

Mrs. Roy Hart spent a few days with a bus tour to the United States.

Mr. Kenneth McMahon and girls, Mr. and Mrs. Lyle McMahon visited Miss Doris McMahon on the weekend.

Mr. Jim Potter of Toronto spent a few days with Mr. and Mrs. Leonard Sinclair.

Berwick

Mrs. Hugh Rombough of Finch spent several days visiting with Mrs. John Rady in Berwick.

Mrs. Vincent St. Denis and Jo-Ann of Montreal, Que. and Miss Nora St. Denis of St. Eugene, Ontario called on Sunday and visited with Mrs. John P. Rady.

Mr. and Mrs. Peter Wright of Berwick have returned home after spending a week visiting with their families in Western Ontario.

Mr. and Mrs. Hugh Douglas, of Williamstown, and Mrs. Hodgins of Cornwall spent an afternoon recently with Mrs. John P. Rady.

Mr. and Mrs. Reg. Ouderkirk and Morley of Ottawa spent the week-end with Mr. and Mrs. Johnson Ouderkirk, and with Mr. and Mrs. Bert Rady and Bill.

Goldfield

Mr. and Mrs. Clifford Lloyd and Miss Nancy Lloyd of Grimsby, and Mr. and Mrs. Mike McGuire and daughter of Stoney Creek were Thanksgiving weekend guests of Mr. and Mrs. D. A. Gillies

Mrs. D. A. Gillies and Mrs. Mike MaGuire and daughter called on Miss Ellen Gillies and Mr. Donald H. Gillies on Sunday afternoon.

Mr. and Mrs. Cecil Carr of Chesterville visited Mr. and Mrs. Thomas Mallet.

Mr. Grant Ferguson of Ottawa visited Mr. and Mrs. D. A. Gillies.

Mr. Bruce MacLeod and son Sandy MacLeod and Mr. Donald H. Gillies attended the auction sale on the farm of Mr. Wes Meldrum on Saturday afternoon.

Mr. and Mrs. Antonia Testa and two children and Mrs. Testa, Jackie Testa, Mrs. Doris Dain, Marjorie Dain and Susan Dain visited Mrs. Margaret Duff and Miss Jean Duff on Sunday.

Mrs. R. J. H. Wood, Mrs. E. G. Lillico and Mr. Alexander H. Gillies of Ottawa visited Miss Ellen Gillies and Mr. Donald H. Gillies on Tuesday.

Miss Marguerite MacLean and Mr. Hawley MacLean visited friends in Morrisburg.

5th Ave. Willmsbg.

Mr. and Mrs. Hardy Brownell of Rawling, N.Y. were weekend guests of Mr. and Mrs. Oliver Gallinger and Charlene.

Mr. and Mrs. Jerry O'Connor and children of Montreal spent the weekend at their new home here.

Mr. George Hanna, Finch, was a tea guest of Mr. and Mrs. Oliver Gallinger and Charlene on Friday.

Mr. and Mrs. Oliver Gallinger and Charlene spent Monday in Ottawa.

Mrs. Norah Disotell spent Thursday morning in Cornwall.

Skip Eden spent the past weekend in Montreal.

Mrs. Shirley Snow spent a few days with her family in Montreal.

Osnabruck Centre

Mr. and Mrs. Herb Hollister and family of Hampton were weekend guests of Mr. and Mrs. Roy Hollister and family. They also visited with Mr. and Mrs. K. Swerdfeger and family.

Mr. and Mrs. John Brownell were recent guests of Mr. and Mrs. Elmer Flegg, Finch. They also entertained Mr. and Mrs. Erroll Lovis of Toronto and Mrs. Maude Brownell of Finch.

Mr. and Mrs. Nolan Rupert accompanied Mr. Carl Rupert of North Lunenburg to Ottawa and spent Sunday with Miss Fern Wert and Mr. Ford Wert.

Mr. and Mrs. Ronnie Brownell and girls of Oshawa spent Thanksgiving weekend with Mr. and Mrs. K. Swerdfeger and Mr. and Mrs. K. Brownell of Ingleside.

Mr. Royal Warner of Toronto made several calls on former neighbours on the the weekend.

Mr. and Mrs. Earl Beckstead and Jimmy, Ingleside, were Sunday guests of Mr. and Mrs. J. A. Brownell.

Mr. Douglas Cryderman and Mr. Douglas Boulanger of Ottawa were recent visitors with Mrs. Fred Cryderman.

Mr. and Mrs. John J. Stewart and Danny entertained at a family dinner on Sunday, celebrating the 25th wedding anniversary of Mr. and Mrs. Carl Cryderman of Kemptville. Guests included Mrs. Jennie Begg, David, Allen and Mark Cryderman of Kemptville, Mr. and Mrs. Steve Richmond and family of Sharbot Lake, Mr. and Mrs. Brian Froome and family of Ottawa and Mrs. W. E. Stewart and Donald and Miss Annie MacIndoe.

Chesterville...

U.C.W. hold Thankoffering

The autumn Thankoffering of Trinity United Church Women was held on Thursday, October 10 in the Dining Hall with guests from Morewood U.C.W., St. Andrew's Presbyterian, Holy Trinity Anglican and St. Mary's Catholic churches present.

The president, Mrs. Harry Allison, assisted by secretary Mrs. Edwin Forward, conducted a short business session. Mrs. John VandenBosch reported the proceeds from the fall canvass and the rummage sale. Announcements were made re the U.C.W. rally in Iroquois and the Christmas bazaar in November.

The worship period conducted by Mrs. Hilda Belsher and Miss Addie Campderros and as its theme "Thanksgiving". Appropriate hymns, prayers and readings were offered and a duet "Take Up Thy Cross", rendered by the Rev. and Mrs. L.M. Ferguson. Mrs. C. Allison was pianist.

Guest speaker was Mrs. P.J. Schlissler of Kemptville. Mrs. Schlissler had attended the Passion Play in Germany, and after giving the historical background, she showed slides and gave an interesting commentary. Mrs. Schlissler was introduced by Mrs. Belsher and thanked by Miss Madge Campderros.

A fellowship hour followed with lunch served by the conveners, Mrs. Belsher, Miss Addie Campderros and their committee, Miss Marion Casselman, Mrs. Jack Fulton, Miss Madge Campderros, Mrs. Keith Graham, Mrs. George Merkley, Mrs. Robert Gilroy, Mrs. Percy Gilroy, Mrs. J.H. Merkley, Mrs. Elburn York, Mrs. Charles McMillan and Mrs. Erwin Merkely.

Thanks from the invited guests was expressed by Miss Helen Hughson, Mrs. Lorne Marcellus, Mrs. John Sutherland and Mrs. Halford Crump.

NOTICE

New

Phone Number

448-2388

C & M

Texaco

Chesterville, Ont.

BACKHOE SERVICE

R. Van Gilst

774-3311

984-2701

$ UNLIMITED FUNDS FOR RURAL MORTGAGES

HOUSES - FARMS - PROPERTY

IMMEDIATE SERVICE

443-3200

BRYCE LATOUR

Broker

GN AUTO BODY

SOUTH MOUNTAIN

TELEPHONE 989-2005

Specializing In

Auto Body Work

And Painting

GLEN NELSON, Prop.

Delicious Fruit Baskets



$10 - $12 - $15 & up

Free Delivery to Chesterville, Winchester and Districts

Now Available At

DURANT'S FLOWERS & GIFTS

448-2060

CY'S PRODUCE

Chesterville

448-3212

ST. LAWRENCE COLLEGE SAINT-LAURENT

OF APPLIED ARTS AND TECHNOLOGY

CONTINUING EDUCATION REGISTRATION

OSNABRUCK CENTRE

Thursday, October 24, 7:30 p.m.

at the Township Hall

COOKING

Gourmet dishes, baking with yeast, cake decoration, etc.

Fee: $25.00

WELDING

If enough people are interested, an attempt will be made to secure an instructor and a welding shop within a reasonable driving distance from Osnabruck Centre. Those interested are asked to attend the registration meeting to discuss the possibilities.

PLEASE NOTE: Registration might have been scheduled for Oct. 23, but has now been postponed to Thursday, October 24th.

Tom Butkovich, Co-ordinator,
Continuing Education Department,
St. Lawrence College,
Windmill Point,
Cornwall, Ontario
933-6080

7-1

MONAST'S

HAULAGE and BACKHOE SERVICE

★ Digging
★ Trenching
★ Excavating
★ Trucking

CHESTERVILLE, ONT.

Phone 448-2856 or 448-2168

It's Coat Time

at . . .

Bunny's

FUR TRIMMED AND UNTRIMMED

COATS

in wool worsted English tweeds and mohairs

★ LEATHER COATS with zip-in liners
★ STORM COATS
★ PANT COATS
★ SKI JACKETS
★ BOMBER JACKETS



Bunny's

FASHIONS LIMITED

CORNWALL, ONT.

111 Pitt St. 933-3281

AT POPULAR PRICES

KOPAS

Pool & Patio Ltd.

NEED YOUR POOL CLOSED AND WINTERIZED ?

CALL US.

We can do it for you, or supply you with all the necessary materials.

POOL COVERS
WINTERIZING CHEMICALS
WINTERIZING KITS

for Information and Service Call

Winchester Springs

Tel: 774-2133

Available now!

SAUNAS

Kit or Installed

ST. LAWRENCE COLLEGE SAINT-LAURENT

OF APPLIED ARTS AND TECHNOLOGY

CONTINUING EDUCATION

BERWICK

SEWING COURSE

For Beginners To Advanced

REGISTRATION — BERWICK COMMUNITY HALL,

NOVEMBER 7, — 7 P.M.
CLASS START SAME NIGHT

Instructor — Mary Smith
Fee: $15.00

Mr. Tom Butkovich,
Co-ordinator,
Continuing Education Department,
Windmill Point,
Cornwall, Ontario.

7-1

BYERS BUILDING SUPPLIES

CHESTERVILLE

Lumber Yard 448-2182 Store 448-3318

ZERO IN ON THESE SAVINGS FOR HUNTERS

Scopes
Guns
Knives
Rifles
Shells
Cartridges



Panasonic

"We now carry a complete line of quality Panasonic products ... Colour T.V.'s, portable & full console; Stereos; Cassette Tape Recorders; Radios; Clock Radios

Panasonic ... just slightly ahead of their time

MacINTOSH'S

FURNITURE AND APPLIANCE

PHONE 774-2636 WINCHESTER

Service

We can guarantee our customers' complete and personal service ... because in a small town, it has to be that way!

We want you to come back!

OBITUARIES

Anna Sanderson

A housewife and former school teacher, Anna Laura Sanderson died October 3, 1974 at Winchester Memorial Hospital after an illness of three years. She was 85.

A former resident of Newington West and Aultsville, Mrs. Sanderson had resided in Finch for the past 19 years.

Born at Cornwall, Ontario, she was the daughter of the late Wm. B. Arnold and his wife the former Mariah Gallinger. She received her education in Cornwall and was married to Richard Sanderson.

Surviving are five sons, William and Donald of Newington, Robert of Chatham, Morris of Ingleside, Milton of Bowmanville; and three daughters, (Jean), Mrs. Kenneth Shaver of Newington, Elva of Finch, and (Helen) Mrs. Robert W. Cooch, a missionary in the Republic of Zaire, Africa. Also surviving are 21 grandchildren and 14 great grandchildren.

A member of the Anglican Church, Mrs. Sanderson attended the Presbyterian Church in Finch. Funeral services were conducted from her home to St. Luke's Presbyterian Church at 2 p.m., October 6, 1974. Rev. Wm. Morrison officiated. Interment was in Finch Cemetery. A tape recording of the funeral service was made and sent to Mrs. Sanderson's daughter, Helen, in Africa.

Pallbearer's were Clare Rutley, Wilfred Otto, Albert Montgomery, Leonard Helmer, Douglas Zeran and Andrew Dawson.

James McNaule

James Burnett McNaule died Sunday, September 22, 1974, in hospital in Ottawa.

Mr. McNaule was married to the late Martha Miller, and was father of Mrs. W. R. Draper (Lillian), Mrs. Thomas Miller (Agnes), and James McNaule. Also surviving are one sister and one brother in Greenock, Scotland, and eight grandchildren.

Funeral services were conducted from Hulse and Playfair, Central Chapel, at 3 p.m., Wednesday, September 25. Interment was in Beechwood Cemetery.

John Berry

A retired C.P.R. section man, John Alexander Berry died October 12, 1974 at Winchester District Memorial Hospital. He was 87.

A former resident of Mountain, Mr. Berry had been living with his granddaughter, Mrs. Arthur Beaudoin of Brinston.

Born October 27, 1886, at Matilda Township, Mr. Berry was the son of the late George Berry and his wife, the former Amelia Clark. He was married November 10, 1920, at South Mountain to the former Sarah Easter Boyce, who predeceased him November 19, 1970.

Surviving are three daughters, Dora (Mrs. Howard Bellinger) of Brockville; Laura (Mrs. James DeClaire), Pearl (Mrs. Renald Spong), both of Mountain; and two sons, George of North Gower and Jack of Mountain.

Funeral services were held at 2 p.m., October 15, at Vice and Craig Ltd., Winchester. Dr. Lester Joyce officiated. Interment was in South Gower Cemetery.

Pallbearers were Lorne Mellan, Ward Mellan, Harry McNeill, Hector Beaudoin, Arnold Johnston and Roy Keck.

Lula Baldwin

A housewife and resident of R. R. 3, Winchester, Lula Baldwin died October 15, 1974. She was 80 years old.

Born January 10, 1894, at Grantley, Ontario, she was the daughter of the late Ezra Fetterly and his wife, the former Hermina Fetterly. She married Lee Baldwin, who survives.

Also surviving are four sons, Don of Hallville, Dwain of Hainsville, Kenneth of Iroquois, and Stanley of Inkerman; a daughter, Lilah (Mrs. Keith Barkley) of South Mountain; a brother, Carl; nine grandchildren and nine great grandchildren. She was predeceased by brothers Fred and Stanley and a sister, Hattie Baldwin.

Funeral services for the Inkerman United Church member were held at Vice and Craig Ltd., Winchester, at 2 p.m., October 17. Rev. Earl Moore officiated. Interment was in Spruce Haven Cemetery.

Pallbearers were Lyle Frances, Gordon Simzer, Alfred Baker, Arthur Farrell and William Van Koppen.

Harold V. Riddell

Harold Victor Riddell of Dundela, Ontario, died suddenly at his home on October 13, 1974. He was 59.

Born at Rowena on April 3, 1916, he was the son of the late John Riddell and his wife, the former Bertha Brontonire. Shortly after, Mr. Riddell's family moved to Dundela, where he resided until his death.

Surviving are his wife the former Edna Rebecca Casselman of Winchester Springs, whom he married on September 4, 1937. Also surviving are two sons, Eric Victor, at home, and Russell Ray, R. R. 2, Brinston, and a granddaughter, Angela Rose. Mr. Riddell was predeceased by his only brother, Alton, in July, 1971.

An active and life long member of Dundela United Church, Mr. Riddell's funeral was conducted from Fairbairn Funeral Home Ltd., Morrisburg to the Dundela United Church, where service was conducted by his former pastor and close friend, Angus MacDonald of Ottawa at 2 p.m., on Wednesday, October 16.

Pallbearers were Lyall Kehoe, Don Morrell, Cecil Lewis, Harry Whitteker, Edward Beckstead and Bert Smail.

Interment was in the family plot at Spruce Haven Cemetery, Brinston.

Borghild Klingvall

A housewife and resident of Mary Street, Chesterville, Borghild Hildora Klingvall died October 18, 1974 at her home. She was 72.

Born at Norway, June 28, 1902, she was the daughter of the late Gunderson Oskar Andrearsen and his wife, the former Agusta Adoleine Peterson. She received her education at Fredrickstad, Norway and on May 24, 1930, she married the late Thorgny Klingvall at Halifax. Mrs. Klingvall was predeceased by her husband April 23, 1960.

Surviving are a daughter, Mrs. Robert G. Hummel (Marion) of Williamsburg and a son, Eivind of Calgary. She is also survived by five grandchildren.

Funeral services for the United Church member were held at 2 p.m., October 21, 1974 at Vice and Craig Limited. Rev. L.M. Ferguson officiated. Interment was in Maple Ridge Cemetery.

Pallbearers were Ariste Genier, Mansel Brownlee, Harold Nottell, Cecil McMillan, Jack McMillan, and Arthur Thom.

FORD LAWN AND GARDEN TRACTORS AND EQUIPMENT

SALES • SERVICE

- rotary mowers, rotary tillers, snow throwers, riding mowers, lawn tractors, lawn and garden tractors.
- Over 60 attachments for mowing, grounds maintenance, landscaping, gardening, snow removal.
- Genuine Ford parts, fast service.

Ford DERKS EQUIPMENT REG'D.

CHESTERVILLE

448-2462

As I See It

By Mike Rowden

To write this column every week and to find something different or interesting, or even controversial isn't easy. This week it's even harder, not because of the lack of material, but because of several diverse subjects.

Poltics are out, we have had enough of that for the time being Let's try Thanksgiving and people. It's the season and the people are always there, although some types are hidden or not seen.

For the time of year when we celebrate Thanksgiving, we have a tremendous amount to be thankful for, which is more than many in the world can say.

First, we are alive and living in Canada, rich in natural resources, food and creature comforts; good government, not necessarily the best, but better than some under which other nations live. It's not the best but the challenge of making it better is there, and if Canadians are interested enough to become more involved and show a willingness to work at it, our governments can be improved to the benefit of all.

I think it would be an overstatement and smug to say that there is no one in Canada that has not had their basic needs of food, shelter and warmth fulfilled this past year. However, by far and away, the larger percentage have and are even able to say that their wants, things they have dreamed of acquiring for years, have also been fulfilled. Whether these fulfillments will be of benefit to them or not, remains to be seen.

Most of us can be thankful for another year of good health, of education, and steady jobs. For some of us, like myslef, just to have lived for another year is more than enough to be thankful for, and as a bonus, my quality of life has improved through better understanding of my fellowman and his problems.

Each year, as one gets older and wiser, things of beauty become more apparent. Not just flowers, paintings or works of art, but things such as the church service from the Winnipeg Church for the Deaf on Sunday morning. The whole time the service was on, my wife and I sat transfixed and watched the service in amazement. To see those hands doing the work of the voice was one of the most beautiful experiences I have ever had. Afterwards the thought occurred to me that although having the power to speak and hear is a wonderful gift, it is a gift that is often abused in futile rhetoric and semantics, and less words, just the essential ones, might well be the quickest and easiest path to solve a lot of problems.

Granted such a situation might hamper the politician's eloquence but having to deal only with the real issues and basic requirements, and only by the use of their hands, things might get done faster and smoother, with less said.

One thing I am certain of, should our P.M. feel the need to say "Fuddle-Duddle" using his hands instead of his voice, it would surely get him expelled from the sombre halls of government.

Well, there you have it, just hope it doesn't sound like I am pontificating or sound pompous. I might just try to learn to handle the sign language of the deaf myself. What a new world of communication it would open up, which is what I am doing at this moment with another form of communication, words. Sounds fascinating, doesn't it.

O.D.H.S. News

When students get closer and closer to their last years in high school, the big decision comes up.

We have to decide what we are going to do and where we are going to go. There are so many different areas of occupations nowadays and numerous colleges and universities from which to choose from, that it makes our decision that much harder. But of course, the various colleges and universities are ever so willing to help.

An example of this occured at O.D.H.S. this past week. A representative of St. Lawrence College of Cornwall visited our school to speak to the Grade 12 and 13 graduating classes on nursing as a career. Many questions were answered and the nursing course explained for those interested.

It seems that most of the O.D.H.S. news lately is sports. This past week, the O.D.H.S. Boys' Soccer team played at home on Wednesday, October 16. They were competing against S.L.H.S. of Cornwall and were once again victorious with a score of 4-0.

The day following the soccer game, the Girls' Basketball team visited S.L.H.S. of Cornwall to play another one of their league games. O.D.H.S. Juniors played their game first but were defeated by a score of S.L.H.S., 38 and O.D.H.S. 12. Top scorers for S.L.H.S. were Louise Poulet with 13, and Janet Jeard with 10. Top scorers for O.D.H.S. were Cathy Wert and Sue Ann Bartch with 4 points each.

The O.D.H.S. Seniors played second and were once again winners. They defeated S.L.H.S. with a score of O.D.H.S., 40 and S.L.H.S., 24. Top scorers for O.D.H.S. were Shirley Reynen with 22 points and Faye Ransom with 10. Top scorers for S.L.H.S. were Martha Castle with 7 points and Brenda Higgins with 6.

Prior to these basketball games O.D.H.S. Girls Basketball teams played against two other schools. N.D.D.H.S. visited our school and defeated both O.D.H.S. Seniors and Juniors. The second school was Seaway of Iroquois which O.D.H.S. visited. The O.D.H.S. Seniors won their game and the Juniors were defeated.

Mainly About People

The Reverend E. Earle Eaton was at Spencerville on Thanksgiving Day for the annual conference of the Eastern Ontario & Quebec Synod P.Y.P.S. Friday and Saturday he was in Ottawa for the centennial conference of Synod. Tuesday he was at Shanly for luncheon meeting of Dundas-Grenville W.C.T.U., Thursday afternoon in Winchester for a W.C.T.U. meeting. Wednesday evening he was at Morrisburg for a rehearsal of the Seaway Singers, and Saturday morning at Winchester for a C.B.M.C. Prayer Breakfast. Sunday he was guest preacher at St. Paul's Presb. Church, Winchester and Knox Presb. Church, Mountain. In the course of the week he called on friends in Williamsburg, Winchester and Ottawa. Wednesday he was a supper guest at the Ernest Fling home in Williamsburg.

Mr. and Mrs. Douglas Hall of Aylmer, Quebec, spent last Wednesday with Mr. Hall's mother, Mrs. Florence Servage and Ed Servage.

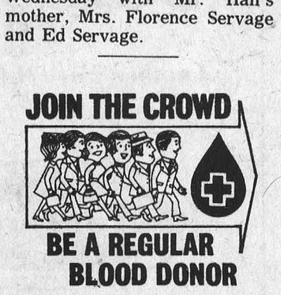

COLQUHOUN ANNIVERSARY

TRINITY UNITED CHURCH

COLQUHOUN IS CELEBRATING IT'S

117th Anniversary

SUNDAY, OCTOBER 27TH — 11 A.M. & 8 P.M.

The sermon topics of Rev. Carson W. Duquette
"OUT OF CIRCULATION" AND
"THE MASTER AT MY DOOR"

THE SEAWAY CHORALIERS WILL BRING SPECIAL MUSIC TO THE EVENING SERVICE.

7-1

DODGE 1975

Happy New Year

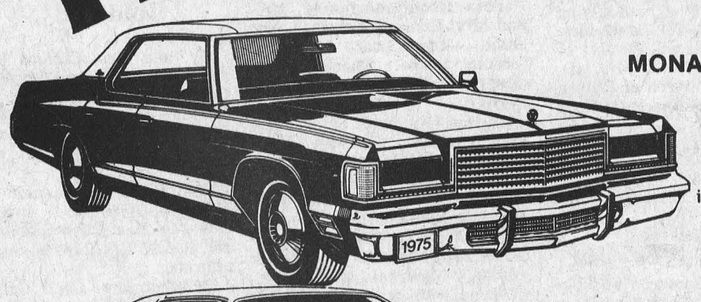

MONACO

1975 is going to be a very happy new year for Monaco. This year the full-size Dodge Monaco offers new interior luxury and refined styling with concealed headlamps in the Royal Monaco and Brougham series.

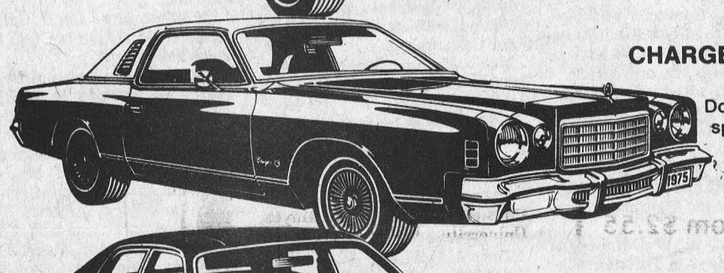

CHARGER SPECIAL EDITION

Dodge says "Happy New Year" with a very special new car—Charger Special Edition. A new personal luxury car with distinctive grille, opera windows and electronic digital clock. Let the spirit move you.



CORONET

Coronet for 1975 is completely restyled. It's still the great mid-size car for the family, and this year there are three new two-door models, including the very posh Coronet Brougham.



DART

Dodge Dart for 1975 keeps all the good things that made it one of the most popular compacts ever. And for 1975 there's a new level of luxury and comfort with Dart SE.

Our '75s use any gas—leaded or unleaded!

Come in and join the party.

NOW HERE'S

'THE CLINCHER!'

New 12 month unlimited mileage warranty

It's going to take better care of the people who buy our cars.

For the first 12 months of use, any Chrysler Canada Ltd. dealer will fix without charge for parts and labour, any part of our 1975 passenger cars we supply (except tires, which are covered by the people who make them) which proves defective in normal use, regardless of mileage.

Special policies and programs include the replacement of selected items such as brake linings, shock absorbers, tailpipes and mufflers should they wear out in normal use during the first twelve months. Participating dealers will supply a loaner free of charge.

The warranty period for police cars and taxis is twelve months or twelve thousand miles whichever occurs first.

Visit your local Chrysler Canada Ltd. dealer for complete details.

Steinberg **MOTOR SALES LTD.**

Williamsburg, Ontario
Telephone 535-2052

Dodge CHRYSLER SALES/SERVICE

We Service What We Sell

Province announces new Coaching Program

Toronto — A new Provincial Coaching Development Program for amateur sports was announced today by the Honourable Rene Brunelle, Minister of Community and Social Services.

The program is designed to encourage more and better trained coaches at the community level, by providing the ordinary citizen with an opportunity for formal training and up-grading of leadership skills.

Beginning in October, the first level of the program will be offered by community colleges and universities in major cities throughout Ontario. Registration will be $5.00 and the only prerequisites will be a desire to improve personal coaching skills.

The new Program was developed under the auspices of Provincial Directors of the Sports and Recreation Council of Canada and funded co-operatively by the Province and the National Department of National Health and Welfare. It will be administered through the Sports and Recreation Bureau of the Ministry of Community and Social Services.

A number of other provinces will be offering similar programs making it a national effort to improve amateur sports in Canada.

The Ontario programs will have training at three levels. Each level will have three phases, including theory, technical training and practical experience.

The first phase, Level 1 Theory, will begin in October. The Course will be 2 hours each week for eight weeks. To accomodate coaches who do not live close to a community college or universities, some courses will be arranged on weekends.

Subjects will include the principles, problems and approaches to amateur sports as well as the role of the coach, biomechanics of coaching, growth and development, sports psychology, motor learning and motivation, exercise physiology, sport medicine and training method.

The province will be providing funding for instructors and resources including films and other teaching materials.

After completing basic theory, participants will move on to technical clinics run by the various sports governing bodies. The province will be providing grants to cover seminars, salary assistance, and the purchase of teaching resources and training manuals.

The final phase of Level 1 will be practical coaching experience.

Each participant who successfully completes all three phases of Level 1 will be certified as a Level 1 Coach by the Sports and Recreation Bureau of the Ministry of Community and Social Services.

Levels 2 and 3 will be offered in subsequent years and will include increasingly advanced knowledge, theory, technical skills and practical experience.

Director of the Ontario program and Motor Learning Chairman is Dr. John Richardson, University of Western Ontario, Physical Education Faculty.

Committee chairmen include : Dr. Terry Orlick, University of Ottawa, Sports Psychology; Mrs. Carol Ann Letheren, York University, Leadership and Communication; Dr. Howard Green, University of Waterloo, Exercise Physiology; Dr. Don Hayes, University of Waterloo, Sports Medicine; Prof. Bob Norman, University of Waterloo, Biomechanics; Dr. Conrad Milne, University of Western Ontario, Growth and Development; Prof. Bob Eynon, University of Western Ontario, Training and Conditioning of Athletes.

Each chairman has a subcommittee which includes experts from other Ontario universities and institutions. Care was taken to ensure representation of experts who are also involved in minor sports coaching and who appreciate the needs of coaches involved at the community level.

Course instructors have been selected because of their knowledge of coaching principles and experience in teaching and coaching.

The first course will begin in October, and will be repeated early in 1975. There are no course prerequisities other than a desire to improve personal coaching skills.

In announcing the program Mr. Brunelle said he was optimistic that many citizens in communities throughout the province would take advantage of the program.

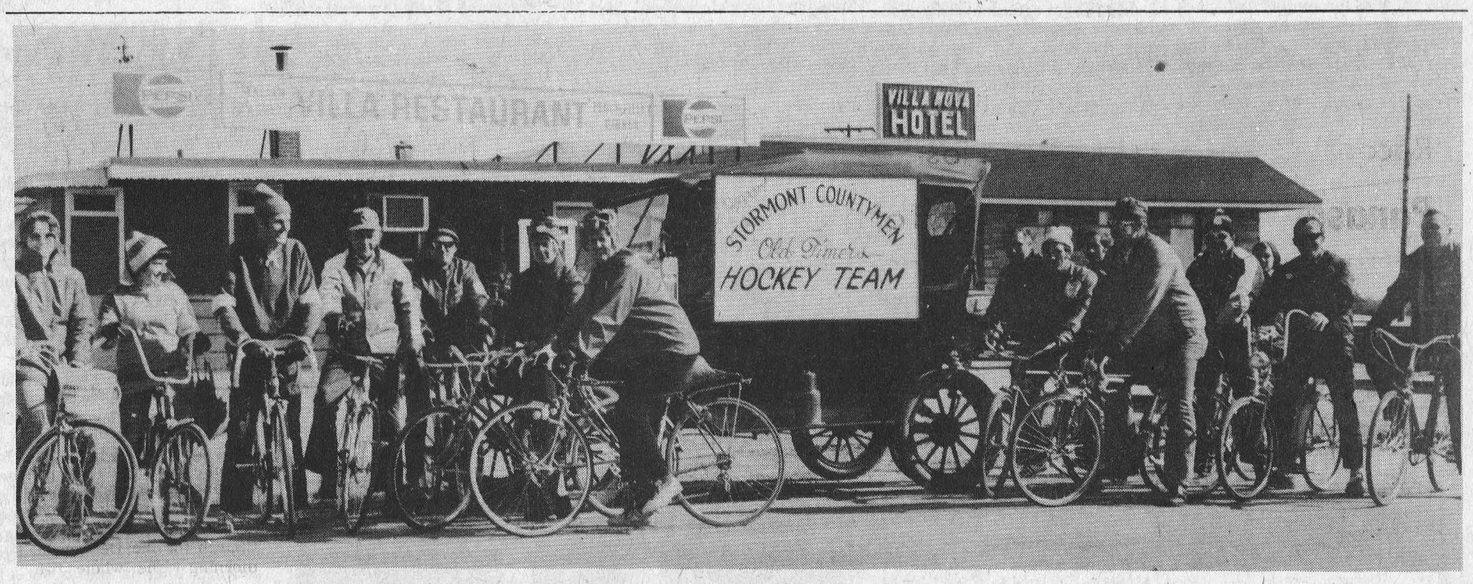

Fitness is the topic of discussion these days. Stormont County Men Old Timers Hockey Team began fall training for the upcoming hockey season last Saturday. Members of the team and a few wives held a Bike-a-thon in order to raise funds to finance the teams 1974-75 budget. If you were over thirty and had a bicycle you were in business. The early model Ford in the middle of the group was the official pace car and the driver was worried about keeping up with the group. The O.P.P. gave the pace car an inspection before it left on the 30 mile trek to Moose Creek. To cause confusion for the officials in Toronto the local O.P.P. requested that they check the 1921 pace car's plate number. It was estimated that all involved covered the 30 mile route to pick-up $1,200. — Staff Photo.

CURLING

JOIN NOW

MORRISBURG CURLING CLUB

STARTING NOVEMBER THRU TO APRIL

★ MEN'S CURLING
★ WOMEN'S CURLING
★ MIXED CURLING

SPECIAL RATES FOR NEW CURLERS, STUDENT CURLERS AND WEEKEND CURLERS

For Information and application forms

Call or write: *J. D. GRENKIE*
MORRISBURG, ONT.
MEMBERSHIP CHAIRMAN
543-2922

W. G. BROWNLEE & SON LTD.

BROOMBALL

Brooms..... from $2.55
Balls..... from $2.95
Shoes..... from $9.50

Team discounts on all equipment

HOCKEY STICKS

C.C.M. ..... from $3.80
Koho ..... from $5.15
Sherwood ..... from $4.65

HELMETS

Cooper Helmets $9.95
Equipment....$12.95

FINCH, ONT.
984-2234

Come, Pay Us a Visit!

Notice

ANYONE WISHING TO CLEAN UP THEIR PROPERTY, CAN BRING OLD CARS, FARM MACHINERY, ETC. TO MY PROPERTY AS WE WILL BE BALING UNTIL THE END OF SEPTEMBER.

Lachapelle Wreckers

R.R. 1
Finch, Ont.

984-2573

ST. LAWRENCE COLLEGE SAINT-LAURENT
OF APPLIED ARTS AND TECHNOLOGY

ANNOUNCES

LEVEL 1: THEORY OF COACHING

1) **Outline**
This 16 hr program deals with the general aspects of coaching and is applicable to coaching any and all sports. The program introduces the coach to such principals as:

— the coach's role as a leader
— growth and development and motivation of the athlete
— psychology of coaching
— coaching methods
— proper diet
— sport medicine
etc.

2) Offered at St. Lawrence College, Windmill Point, Cornwall, from 7:30 to 9:30 p.m. on the following dates: **October 30th, November 4th, 6th, 11th, 13th, 18th, 20th and 25th.**

3) The course commences on **Wednasday, October 30th,** at 7:30 p.m. at St. Lawrence College, Windmill Point, Cornwall

4) **Registration:**
— At St. Lawrence College
— Fees $5 payable upon registration
— Enrollment limit: 40 participants

5) Further information may be obtained by writing or phoning:
Mr. E. Cardinal, Chairman,
Continuing Education Department,
St. Lawrence College,
Windmill Point,
Cornwall, Ontario,
(613) 933-6080

This program is offered in co-operation with the Sports and Recreation Bureau, Ministry of Community and Social Services.

the CO-OP store FALL SALE

50' STEEL TAPE MEASURE
—Crank-style
Tempered steel blade finished in yellow enamel. 3/8" blade with 2 colour markings, provide "at-a-glance" readings. Stud indicators every 16". Sturdy, vinyl and steel case.
No. 547-004
SALE 4.59 ea.

DUAL PURPOSE VACUUM PUMP OIL
Suitable for BOTH rotary and piston pumps.
No. 536-087
SALE 3.49 gal. (U.S.)

INFLATION BRUSH
For cleaning narrow bore inflations, cleans entire inflation, including flange, in fast, easy operation. White bristle.
No. 527-334 FARM SALE PRICE 69¢

INFLATION BRUSH
Designed for cleaning ballon type inflations. White bristles.
No. 527-333 FARM SALE PRICE 69¢

LONG HANDLED NYLON DAIRY BRUSH
Nylon bristles are firmly anchored in a 20" white plastic handle. 100% sanitary soak proofed design.
No. 533-023 SALE 3.69

8" UTILITY PAIL BRUSH
Nylon bristles anchored in a white plastic block. No cracking or soggy block to absorb bacteria.
No. 533-025 SALE 2.49 ea.

BULK MILK TANK BRUSH
With hardwood handle. Nylon bristles, high impact white styrene block. Resists bacteria. Crimped bristles.
No. 533-014 SALE 7.49 ea.

MILKING MACHINE INFLATIONS
Vacuum is applied at end of teat where it's needed to open the teat valve . . . providing a gentle teat massage. Made of synthetic material.

6M SPS (Universal) Narrow bore inflation. Used with 2 MS teat cup shell.
No. 527-023 FARM SALE PRICE 3.99 Pkg. of 4

27 M SPS (Universal) Narrow bore inflation. Fits 2049 teat cup shell.
No. 527-033 FARM SALE PRICE 3.99 Pkg. of 4

SA-1 For use with Surge milkers.
No. 527-008 FARM SALE PRICE 3.49 Pkg. of 4

SA-3 Narrow bore inflation. Fits Surge standard teat cup shell.
No. 527-010 FARM SALE PRICE 3.49 Pkg. of 4

D-05 A narrow bore inflation for De Laval Milkers.
No. 527-011 FARM SALE PRICE 3.99 Pkg. of 4

D-01 Regular bore inflation for De Laval Milkers.
No. 527-007 FARM SALE PRICE 3.99 Pkg. of 4

DIVERSEY

Divosan-Idophor (Iodine) Cleaner Sanitizer
Use for milking equipment and udder washing. Prevents milkstone formation and water spotting. 1 Gal. bottle.
No. 592-027 FARM SALE PRICE 6.94 gal.

Dilac-Liquid Acidic Cleaner and Milkstone Remover
Foam controlled liquid cleaner and milkstone remover. Keeps milkhouse equipment and pipelines free of milkstone deposits; removes hard water film. 1 Gal. bottle.
No. 592-026 FARM SALE PRICE 6.89 gal.

Mastimin 127 Iodophor Teat Dip
Helps reduce incidence and spread of mastitis causing organisms. Special added ingredients give good retention on teats. 1 gal. bottle.
No. 592-060 FARM SALE PRICE 5.84 gal.

Whirl—Chlorinated Spray & Circulation Cleaner
Heavy duty chlorinated powder specially formulated for milk lines and equipment with extra chlorine, detergency and solution life. 30 lb. Drum.
No. 592-046 FARM SALE PRICE 19.99 pail

D. F. C.
Powdered soapless milk equipment cleaner. Contains chlorine and special wetting agents. 25 lb. drum.
No. 592-047 FARM SALE PRICE 15.89 pail

PLEASE NOTE: "Farm Sale Price is a special sale price available only to those farmers qualified under the Federal Sales and Excise Tax Laws to purchase items used for agricultural purposes on tax and/or duty exempt basis. This must be supported by the filing of a valid end user certificate at the time of purchase.

6½" PLAIN DISKS
For removing sediment in gravity-type strainers. 100 disks/pk.
No. 544-014 FARM SALE PRICE 1.59 pk.

6½" SINGLE GAUZE FACED DISKS
The gauze facing provides strength. 100 disks/pk.
No. 544-015 FARM SALE PRICE 1.94 pk.

6½" RIGID DISKS
Designed for speed and retention. Can be used in gravity or pipeline system. 150 disks/pk.
No. 544-020 FARM SALE PRICE 2.39 pk.

15" RIGID DISKS for transfer stations
Designed for pipeline systems. Strong and retentive. 100 disks/pk.
No. 544-022 FARM SALE PRICE 11.29 pk.

NON-WOVEN FILTER SOCKS
Designed for pipeline systems, both pressure and gravity types. Efficient sediment removal.
No. 544-024 SIZE: 2¼" x 24" 100 socks/pk. FARM SALE PRICE 8.29 pk.

STAINLESS STEEL DAIRY EQUIPMENT
• Long wearing • Seamless construction • Resists corrosion, non tarnishing, easy to clean • No bacteria residue • Retains rich milk flavour.

STRAINER
Low, wide design, excellent for bulk coolers. Special punching gives maximum straining area. Uses 6½" filter disc.
No. 586-036 FARM SALE PRICE 23.99 ea.

DAIRY PAILS
Extra thick bottom offers greater resistance to damage. 13 (U.S.) Quart.
No. 586-047 FARM SALE PRICE 14.99 ea.

With side tilting handle for easier pouring. 16 (U.S.) Quart.
No. 586-054 FARM SALE PRICE 23.99 ea.

We like to know our customers by name!

Chesterville: 448-2377
Finch: 984-2450 Cornwall: 933-4935

UCO UNITED CO-OPERATIVES OF ONTARIO

LETTER TO THE EDITOR —
(continued from page 2)

really the way it is supposed to be, nice clothes, silk sheets, gorgeous physiques.

Well I want my children to know the facts of life as they really are. As yet, they are too young to understand anything except that the mother cat takes care of her kittens like Mr. Dressup takes care of Cassie and we take care of them. When they start asking questions they will hear the truth and be provided with good books on the subject and understand that sex is a beautiful experience shared by two people in love (except of course when you have a headache) and that fat people, skinny people, old and young, rich and poor, and handicapped, can enjoy and be brought closer by such intimacy.

But I hope they also learn that love goes on after such relations, when sickness strikes, when you walk the floor at 3 a.m., with a feverish child, when you don't know where next month's mortgage payment is coming from, when the car breaks down or even when one suffers from anti-social breath or forgets to get under the dome.

Adolescence is a very difficult period. A young boy and girl are confronted with many changes, especially within themselves. They very ofter become confused and difficult. And with reason. It is hard to be confident when you become lanky and one leg tries to trip the other and acne haunts your face. It is hard to deal with new ideas and the urge to become independent. There are many moral decision to be made and parents like to feel they have prepared their child as best they can.

CJOH does provide some very good viewing most of the time. If perhaps they received lots of letters from people who feel as I do they might see fit to show us good family movies as well. If you would like to express your views please write to: CJOH Television, Ottawa, Ontario.

Sincerely yours,
Helen Sloan.

Ninth C.C. holds euchre

A euchre held at the Ninth Community Centre October 17 saw thirteen tables filled.

The following were winners: Ladies' High, Mrs. Milton Stewart; Ladies' Second, Mrs. Mary Kearns; Ladies' Low, Mrs. Orval Christie. Men's High, Bill Lewis; Men's Second, Gerald Harper; Men's Low, Harold Pemberton.

The Lone Hand Prize was won by Mrs. Doug Gow and the door prize went to Mrs. Harlan Helmer.

Members of the Lunch committee were Mrs. Bert Whittaker, Mrs. Milton Stewart and Mrs. Eric Barkley. The prize committee was Mr. and Mrs. Robert Stewart.

CARD OF THANKS

We would like to thank all those who remembered us with cards, gifts and visits while we were patients in Winchester District Memorial Hospital. Special thanks to Dr. D.G. McMillan, Dr. G. Slowey, and nurses of the Maternity Ward.

Edith and Susan Stewart
7-1

Free Pick-up

The Latest Method in

Carpet Cleaning

Free Delivery

The most effective on-location Carpet Cleaning Process Ever Developed



SOIL IS EXTRACTED . . . THAT IS THE DIFFERENCE

Atchison & McMillan

Deep-Steam Cleaning

537-2192

Dickenson Drive Ingleside, Ontario

IN THE COUNTRY



HAIR STYLING BY LINDA COULTHART

448-2046

Morewood, Ont.

IN APPRECIATION

THANKS . . . Chesterville Rotary Club would like to thank all those who made the 1974 Walkathon a success.

SPECIAL THANKS . . . Special Thanks to the Walkers and their Sponsors, without them it would not have been possible.

YOU CAN HELP . . . Rotary members are working diligently to get the billing out to sponsors. If you have your money at hand the Club would appreciate it if you would drop it off at the Bank of Nova Scotia, Chesterville.

A NOTE . . . The project brought in $1,900.

7-1

N.D.D.H.S. NEWS

As another school year begins, the music room of North Dundas comes to life once more. This year, nearly sixty enthusiastic players make up the Senior Band. We are a young band with high hopes and objectives.

This year, plans have been made to fly to Prince Edward Island at the end of April for four days. To make the trip possible the band must raise nearly $6,500. Our campaign for raising this money is well underway.

We have ordered buttons encouraging people to "Boost the Band", and a successful bake sale on Friday netted $54.53.

A Slave Day is scheduled for Saturday, October 26. If you need a job done, hire a slave. For weeks now we have been rehearsing several new arrangements in preparation for our first concert. There's music sure to please all. We have enthusiasm but we need everyone's support, so please "Boost the Band."

Cecil A. Haley

A retired C.P.R. employee, Cecil Arthur Haley, Monkland, Ontario, died October 17, 1974 at Cornwall General Hospital after a two month illness. He was 74.

A life-long resident of Monkland, Mr. Haley was the son of the late John and Gertie Haley. He received his education at Monkland and was married to Reta Colbran, who survives.

Also surviving are two daughters, Phyllis Donaldson and Iona McNaughton, both of Smiths Falls; four grandchildren and three great grandchildren. She was predeceased by a daughter, Lilly Violet Haley.

Funeral services for the United Church member were held from his home to the Presbyterian Church at 2 p.m., October 20, 1974. Rev. H. Funge officiated. Interment was in Paul's Hill Cemetery.

Pallbearers were Howard Haley, Jamieson Campbell, Bernard Barker, Leonard Sproule, Ford Green and Stewart Woodley.



McPherson — Lobb

On Saturday, October 12, Winchester United Church was the scene of a pretty double ring ceremony between Marion Elizabeth Lobb, daughter of Mrs. Greta Lobb and the late Mr. Fred Lobb, Winchester, and Gordon William McPherson, son of Mr. and Mrs. Wray McPherson, Winchester Springs.

Rev. Myron Maxted conducted the service and Mrs. Howard Fetterly accompanied on the organ.

Given in marriage by her brother, Fred Lobb Jr. of Chesterville, the bride was attired in a long white gown of lace over satin with a traditional empire waist. She wore a small headpiece and shoulder length veil, and carried a cascade bouquet of red roses and white carnations.

The bride's attendants were Karen Raycroft of Arnprior and Eleanor Lobb, sister of the bride. They wore identical floor-length gowns of pink and blue crimpoline and carried nosegays of pink, blue and white mums.

Groomsman for his brother was Robert McPherson of Aylmer, Quebec. Usher was Tom Kirkwood of Winchester Springs.

Following the ceremony a reception was held at the Chesterville Legion Hall. For receiving guests, the bride's mother, wore a floor length gown of printed Georgette over polyester crepe with white accessories and a corsage of white carnations.

She was assisted by the mother of the groom, also in a floor length gown of multi-coloured arnel sheer over burgandy. She wore white accessories and a corsage of pink and white carnations.

Following the reception the happy couple left for a honeymoon trip to Niagara Falls.

Guests were from Kingston, Petawawa, Arnprior, Ottawa, Ajax, Spencerville, Aylmer, Morrisburg, Morewood and Elma.

On returning, Mr. and Mrs. McPherson will reside in Chesterville.

Mainly About People

Mr. and Mrs. Gabriel Clement from Hawkesbury visited Mr. and Mrs. Ethan Dubois of Crysler.

Mr. Emile Hebert of Crysler, Mrs. Lucienne Delaney, sister Germaine Hebert, and Mrs. Emma Dubois visited their brother, Mr. and Mrs. Leo Hebert in Syracuse.

Prices in effect until October 31st

Top Quality USED CARS

1974 Chrysler Newport Custom

$4888

4 door hardtop, finished in burnished red metallic with contrasting white vinyl roof. Equipped with power windows, AM-FM radio and rear window defogger plus the many Chrysler standard options. Lic. EJH-532.

Chrysler, Cordoba, Gran Fury, Fury, Valiant, Cricket, & Dodge Trucks

Our Motto - "Service After Sales".

W. J. L. Boyd & Sons Ltd.

"Your Chrysler - Plymouth Dealer"

Winchester Ph. 774-2520 Ottawa Ph. 236-6505

Prices in effect until October 31st

Top Quality USED CARS

1973 Duster

$2999

2 door sports coupe finished in Tahitian Gold Metallic with complimenting parchment vinyl interior. Equipped with an economical 225 cu. in. six cylinder engine, 3 speed. Torque-flite auto. trans mission and Am radio. Economy and reliability at a low, low price. Lic. EJF-204.

Chrysler, Cordoba, Gran Fury, Fury, Valiant, Cricket & Dodge Trucks

Our Motto - "Service After Sales".

W. J. L. Boyd & Sons Ltd.

"Your Chrysler - Plymouth Dealer"

Winchester Ph. 774-2520 Ottawa Ph. 236-6505

Prices in effect until October 31st

Top Quality USED CARS

1972 Ford Custom

$1555

4 door sedan with 8 cylinder engine, automatic transmission power steering, power brakes, AM radio, finished in light tan with matching interior. A real buy at this price. Lic. EUV-633.

Chrysler, Cordoba, Gran Fury, Fury, Valiant, Cricket & Dodge Trucks

Our Motto - "Service After Sales".

W. J. L. Boyd & Sons Ltd.

"Your Chrysler - Plymouth Dealer"

Winchester Ph. 774-2520 Ottawa Ph. 236-6505

Prices in effect until October 31st

Top Quality USED CARS

1969 Dodge Polara

$1777

2 door hardtop finished in forest green with black vinyl roof. Equipped with V8 engine, automatic transmission, power steering, power brakes, Am radio, whitewall tires and wheel covers. Only 57,700 miles. Must be driven to be appreciated. Lic. EJD-447.

Chrysler, Cordoba, Gran Fury, Fury, Valiant, Cricket & Dodge Trucks

Our Motto - "Service After Sales".

W. J. L. Boyd & Sons Ltd.

"Your Chrysler - Plymouth Dealer"

Winchester Ph. 774-2520 Ottawa Ph. 236-6505

SCHEDULE FOR 1974 - 1975 SEASON

Chesterville Community Arena

Hour	Sunday	Amt.	Hour	Monday	Amt.	Hour	Tuesday	Amt.	Hour	Wednesday	Amt.	Hour	Thursday	Amt.	Hour	Friday	Amt.	Hou	Saturday	Amt.
A.M. 7-8	Midget B		7-8			7-8			7-8			7-8			7-8			7-8	Bantam A	
8-9	Midget A		8-9			8-9			8-9			8-9			8-9			8-9	Novice	
9-10	Pee Wee B Steve Burke		9-10			9-10			9-10			9-10			9-10			9-10	Bantam B	
10-11	Old Timers		10-11			10-11			10-11	Mothers & Tots		10-11			10-11			10-11	Atom B	
11-12	Old Timers		11-12			11-12			11-12			11-12			11-12			11-12	Atom A	
P.M. 12-1	Junior C		12-1	Lunch & Skate		12-1	Lunch & Skate		12-1	Lunch & Skate		12-1			12-1			12-1	Novice	
1-2			1-2			1-2			1-2			1-2			1-2	Separate School Board		1-2	Pee Wee C	
2-3	Public Skating		2-3			2-3			2-3			2-3			2-3			2-3	Public Skating	
3-4	Public Skating		3-4			3-4			3-4			3-4			3-4			3-4	Public Skating	
4-5	Manor Park		4-5	Figure Skating		4-5	Novice		4-5	Novice		4-5			4-5	Atom B		4-5	Pee Wee B	
5-6	Keith Stewart		5-6	Figure Skating		5-6			5-6	Novice		5-6	Novice		5-6			5-6	Pee Wee A	
6-7	Osnabruck		6-7	Figure Skating		6-7	Pee Wee B		6-7	Atom A		6-7			6-7	Pee Wee C		6-7	Midget B	
7-8	Osnabruck		7-8	Figure Skating		7-8	Bantam B		7-8	Pee Wee A		7-8	Jr. Girls'		7-8	Senior Hockey		7-8	Public Skating	
8-9	Nestle		8-9	Figure Skating		8-9	Junior C		8-9	Bantam A		8-9	Broomball		8-9	Senior Hockey		8-9	Adult Public Skating	
9-10	Broom		9-10	Figure Skating		9-10	Dunbar Broomball		9-10	Midget A		9-10	Women's Broomball		9-10			9-10		
10-11	Ball		10-11	Pre Pensioners		10-11			10-11	Town League		10-11	Town League		10-11			10-11		
11-12			11-12			11-12			11-12			11-12			11-12			11-12		
A.M. 12-1			12-1			12-1			12-1			12-1			12-1			12-1		

WORTH NOTING

LUNCH AND SKATE . . .
It is a new thing when you can have lunch at the arena music supplied and go for a skate and get some enjoyment half way through the day. Table and chairs will be set up in the main lobby so you can enjoy the Lunch and Skate hour. There will be a two week trial bases for this project.

IF YOU WISH TO BOOK ICE TIME . . .
— Phone: 448-3267 or 448-3285
— Ice Rentals are $16.00 for district
— $23.00 outside the district

PUBLIC SKATING . . .
— Family Tickets: $15.00
— Single Ticket: $7.00
— At the door:
— Adults: 50c
— 17 and under: 25c

GIRL'S HOCKEY . . .
If there are girls interested in playing hockey. Please get in touch with D. Moses, if there is enough interest he will try and organize a team or teams, leave with him your name age and phone number.

CLIP THIS . . . And retain for future reference