WINCHESTER PRESS

VOL. SIXTY-SIX. WINCHESTER, ONT., THURSDAY, JANUARY 7th, 1954. NO. 33

Winchester Springs Couple Celebrate Golden Wedding



MR. AND MRS. GEO. KIRKWOOD

Congratulations and best wishes from many relatives and friends were extended to Mr. and Mrs. George Kirkwood, highly esteemed residents of Winchester Springs, on Saturday evening, December 26th, when they celebrated their Golden Wedding Anniversary. The honoured couple were tendered a six o'clock dinner in the Orange Hall by their family, when almost seventy relatives and friends attended. The hall and tables were effectively decorated with large baskets of evergreens and poinsettas, gold streamers and wedding bells.

A large four-tier wedding cake "graced" the head table. Mrs. Delbert Casselman poured tea, and those who assisted in serving were Mrs. C. Sears, Mrs. B. Short, of Cardinal; Mrs. Fred Bouck, of Ottawa; Mrs. Ken. Kirkwood, Mrs. William Kirkwood, Miss Betty Kirkwood and Mrs. W. Blair.

Following the dinner, an address was read to the honoured couple by their granddaughter, Miss Betty Kirkwood, and on behalf of the family the presentation of beautiful gold wrist watches was made by their two small grandchildren, little Misses Lynda Ann Blair, of Pickering, and Carolyn Shortt, of Cardinal —the little girls wearing long brown velvet dresses trimmed with gold, and gold bows in their hair. They also received a combination desk and bookcase, and a bouquet of fifty roses from their family, as well as many gifts, cards and telegrams from relatives and friends.

For the occasion, Mrs. Kirkwood wore an aqua nylon velvet floor-length gown with a black nylon velvet jacket.

From eight until ten o'clock the couple were at home to their friends and neighbours, who took advantage of the event to present them with a walnut table, a table lamp and hand-crocheted centerpiece. Accompanying the gifts was an inscribed booklet containing the names of all those who had contributed toward the gift. The presentation on behalf of the community was made by Mrs. Ralph Ball, Mrs. Grant Cougler, Mrs. Harry Holmes and Mrs. Lorne Ball. Entertainment was provided by talent from Cardinal. All present registered in a beautifully designed gold guest book, which also contained the address.

It was on December 23rd, 1903, that Mr. and Mrs. Kirkwood were united in marriage at Winchester Springs by the Rev. Hugh J. Spencer. Mrs. Kirkwood was the former Viola Jane Henderson, daughter of Mr. and Mrs. Robert Henderson, and was born in Matilda Township. Mr. Kirkwood is the second son of the late Mr. and Mrs. Robert Kirkwood, also of Matilda Township. Their family consists of two sons and five daughters: Mrs. Delbert Casselman, Messrs. William and Kenneth Kirkwood, all of Winchester Springs; Mrs. Donald Armstrong, Mrs. Clarence Sears and Mrs. Bern Shortt, all of Cardinal, and Mrs. Wilbert Blair, of Pickering, Ont. There are fifteen grandchildren and seven great grandchildren.

Mr. Kirkwood is an accomplished bricklayer and mason, and is well-known throughout the Ottawa Valley. He and his son, Ken. also conduct an up-to-date farm at the Springs, where Mr. and Mrs. Kirkwood have resided practically all their married life.

Both are enjoying good health, and that they may be spared to continue to enjoy many more years of happy companionship together, is the wish of their numerous friends.

(Photo by Smith Photo Service, Morrisburg, Ont.)

Coming Events

EUCHRE AND DANCE

A Euchre and Dance, sponsored by the Mountain Branch of the Winchester District Memorial Hospital Auxiliary, will be held in the Consolidated School, Hallville, on Friday evening, January 8th, at 8.30 o'clock. Music supplied by Hallville Clubettes. Good Prizes, Lunch. Admission 60c. A prize-winning Quilt will be given away to the holder of the lucky ticket.

33p Lillian Simms, Director.

FRIDAY Night Dances, featuring Russ. Hay's Orchestra, and sponsored by the Chesterville Unit of the Winchester District Memorial Hospital Women's Auxiliary, will be held in the Community Hall, CHESTERVILLE, every Friday evening, starting January 8th, and continuing until the start of the Lenten season. Admission 75c. 32-34c

ENTERTAINMENT AT VERNON IN AID OF HOSPITAL

Cloverdale-Harmony Hospital Unit will hold an evening of Entertainment in the Vernon Hall on Wednesday, January 13th. Program begins at 8.30 p.m., consisting of a one-act Play and Floor Show, followed by dancing. Music supplied by Elm City Boys. Refreshments. Admission: Adults 50c, Children, 12 and under, 25c. 33p

CHRISTMAS CARDS

The Winchester Women's Institute is collecting Used Christmas Cards for Missionary work. Anyone wishing to contribute, please leave cards with the committee **before January 15th, 1954:**—Mrs. Fred Deeks, Mrs. Beedie, Miss Jean Wyatt, Miss Madge Coons. 33c

WINCHESTER THEATRE NEWS

"The Golden Blade," starring Piper Laurie and Rock Hudson, in a Technicolor drama, will play in The Winchester this Thursday, Friday and Saturday.

The story is about the famed sword of Damascus which brought its owner power and fortune. See the glory of Bagdad and the excitement of the times of the Arabian Nights in this feature.

"The Grapes of Wrath" and "Tobacco Road" will show as a double bill next Monday, Tuesday and Wednesday, January 11, 12 and 13. These two features pack what it takes to entertain all who see them. Gene Tierney and Dana Andrews star in Tobacco Road, and Henry Fonda in the Grapes of Wrath. Darly F. Zanuck directed the Grapes of Wrath, showing all the genius for which he is famous.

OBSERVE 30th WEDDING ANNIVERSARY

A large number of friends, relatives and neighbours gathered at the home of Mr. and Mrs. James Kelso, North Mountain, recently, to offer congratulations on their 30th Wedding Anniversary.

Mrs. Trevor Thompson (nee Winnifred Kelso) entertained a number of friends the following evening in honour of her parents, Mr. and Mrs. Kelso. Many messages of good wishes, cards and gifts were received by the honoured couple. Attending from a distance were: Miss Jean Kelso, of the Civic Hospital, Ottawa; John McLarty, of Oshawa; Mrs. Etta Allen and Mrs. Clair Helmer, Kemptville; Donald Erwin, Mrs. Edgar Ingram and Mr. and Mrs. Russell Thompson, of Hallville.

The hostess, assisted by friends, served refreshments, and a social time was spent.

MR. AND MRS. GEORGE COONS HONOURED ON 35th WEDDING ANNIVERSARY

Mr. and Mrs. George Coons were greatly surprised on New Year's evening when they were invited to the home of Mr. and Mrs. Arnold Hogaboam for dinner, to find it was given in honour of their 35th Wedding Anniversary.

The table was beautifully decorated with a three-tier wedding cake, and places were set for about 25 guests.

Immediately after dinner, an address was read by Mrs. Annie Coons, while Miss Edna Coons presented the couple with a beautiful table lamp and bride's book, on behalf of their respective families. Both Mr. and Mrs. Coons replied, thanking everyone for the gift.

Those present were: Mr. and Mrs. Lorne Boyd, South Mountain; Mr. and Mrs. Peter Poole, Mr. and Mrs. John Fader, Miss Joanie Holmes, Mr. and Mrs. Richard Scott, Alex and Allen, Mr. and Mrs. Clifford Scott, Miss Joan Kendrick, Mrs. Annie Coons, Miss Edna Coons, Mr. and Mrs. Floyd Coons, Douglas and Elwood, Mrs. Grace Hogaboam and Master Billy Hogaboam.

PARTY FOR NEWLYWEDS

About sixty relatives and friends attended a party for Mr. and Mrs. Fred Holmes, of Napanee, at the former's parental home here recently. The occasion was in honour of their recent marriage.

An address was read by Miss Shirley Summers, and the presentation of a lamp, toaster and coffee maker was made by Dennis Summers, Raymond Holmes and Linton Rennick. The accompanying bride's book was designed by the Misses Erma and Annettie Holmes. Refreshments were served.

RECENT BIRTHS AT THE MEMORIAL HOSPITAL

On Thursday, December 31st, 1953, to Mr. and Mrs. Edward VanBridger, of South Mountain, a daughter.

On Saturday, January 2nd, 1954, to Mr. and Mrs. Cameron Baker, of Chesterville, a son.

On Saturday, January 2nd, 1954, to Mr. and Mrs. Percy Gilmer, of Brinston, a son.

On Monday, January 4th, 1954, to Mr. and Mrs. William Dillabough, of Morrisburg, a son.

On Tuesday, January 5th, 1954, to Mr. and Mrs. Herman Jansen, of Osgoode, R. R. 4, a son.

Local Juniors Win League Opener

It was a good way to start the New Year off, quipped a member of Winchester's Junior Hockey Club, following the locals' close 5-3 victory over Morrisburg here last Friday afternoon.

Played before an estimated crowd of 500 enthusiastic hockey fans, largest opening day aggregation in a decade of Junior puck-chasing, the New Year's afternoon event proved to be not just a game victory but also a moral one, and judging from the comments heard following the contest, it looks as if the Juniors are in for a good year as far as crowds are concerned. Success was written all over the day, and if it is possible, the New Year's afternoon game may turn into an annual fixture, preferably with Morrisburg and the traditional rivalry that exists between the two clubs.

Ironically enough, the first goal of the season, for Winchester, was scored by a first-year man, 14-year-old Bill Sherwood, who happens to be the youngest member of the team and who is quite likely the most Junior player in the league. Bill's ability as a hockey player didn't stop there, as he teamed up with his two other linemates, Gord. Kerr and Hugh Balkwill, to cop four of the locals' five goals and pace the crew to a well-deserved victory. The "Kid Line," as it was quickly tabbed, worked well together, and could be a major threat to any team before the season is very old. Gordie Kerr, last year with Morrisburg, led the goal parade with a pair, with Hugh Balkwill and Don. Duncan grabbing the other singles. Coleman, Kerr, Balkwill and Sherwood all cashed in on assists to boost their points total.

McCormick's first period drive gave the River-town crew a 1-0 lead at the end of the first stanza. Winchester outscored their victims 3-1 in the middle frame, and added two more in the final canto while Morrisburg was blinking the light once.

Both teams showed plenty of zip for a league opener, especially the home town gang, which looks like it may be a bigger and better squad than last year's league champs.

Only two minor infractions occurred, one to each team.

Summary:

First Period

Morrisburg—McCormick (Casselman, Wells) ---------- 10.40

Second Period

Winchester, Sherwood (Balkwill, Kerr) ---------- 2.00
Winchester, Kerr (Sherwood) -- 5.30
Winchester, Duncan (Coleman) 15.00
Morrisburg, Wells (Casselman) 18.40

Third Period

Morrisburg, Casselman (Wells) 2.00
Winchester, Kerr (Sherwood) 18.00
Winchester, Balkwill (Kerr) -- 19.40

Penalties: Boal, Casselman.

Morrisburg—Goal, Coir; def., Atchison, Wells, Kirkwood, Cassell; forwards, L. Wells, Casselman, McCormick, Foss, MacIntosh, Bowman, Froats, Ault.

Winchester—Goal, K. Duncan; def., B. Dawson, V. Lunny, E. Bleeks and J. Anderson; forwards, C. Coleman, L. Bailey, D. Duncan, B. Steinburg, M. Boal, R. McMillan, G. Kerr, H. Balkwill, B. Sherwood; R. Dawley, spare goaler.

Referees: Ron. Workman, Winchester, and Junior Cassel, Morrisburg.

Municipal Councils Hold Inaugural Meetings

The inaugural meeting of Winchester Municipal Council was held Monday evening in the Council Chambers of the Town Hall. Clerk-Treasurer C. R. Robinson administered the oath of office to the new Reeve, Mr. John Fader, and to Councillors George Elliott, Max Boyd, Robert Woods and Allan MacIntosh.

Because of the heavy slate of business for the first meeting, Council was adjourned at midnight, and, in all probability, another meeting will be held before the end of January.

A complete re-organization of departments and the decision to have one instead of two Councillors sit on each committee were instituted this year. The new set-up looks like this:

Hydro, Roads and Bridges, and Relief—Councillor George Elliott.

Property, Fire Dept. and Finance —Councillor Max Boyd.

Town Planning and Police—Councillor Robert Woods.

Weed Control, Garbage, Town Planning, Renting and Loaning of Equipment—Councillor Allan MacIntosh.

Municipal Clerk-Treasurer, Hydro Secretary and Tax Collector—C. R. Robinson.

Chief Constable—G. B. Raistrick.

Fence Viewers and Pound Keepers—Jay Quart, Colin Hay and Fred Christie.

Council's two delegates to the Hospital Board will be Reeve Fader and Councillor Woods. Reeve Fader will also sit on the finance committee.

During the past two years there has been much debate as to the setting up of an official Town Planning Board. With this in mind, Mr. Harry Joule was present, on behalf of the Chamber of Commerce, and explained to Council members the necessary action entailed and the functions of such a Board. He reminded Council that two of its members must be on an "official" town planning board of five, the other three to be chosen from the business men and others in the town. Because of the significance of town planning at this time, Council has decided to include it as a regular department.

Messrs. Ralph MacPherson and Wilfred Lannin waited on Council to ask that the present Dog By-Law, which prohibits the running at large of dogs any time in the year, be amended to its previous reading which allowed dogs to roam from October to April. Consideration will be given this matter at a later meeting.

Representing the Ladies' Legion Auxiliary, Messrs. Archie Rice and Carl Laushway asked Council if permission would be granted the Auxiliary to carry on its dancing lessons in the Town Hall auditorium until such time as they were completed. Permission was granted.

The Tax Collector, C. R. Robinson, gave a brief resume of the tax situation and the amount of arrears, and it was decided that local taxes were in fair shape at the present time.

Discussion about snow removal was brief, and members of Council were unanimous in allowing the 1953 ruling to stand whereby the main thoroughfares of the town will be kept clean of snow (shovelled away) including that portion of Main Street from the Town Hall to Louise Street and from the Main intersection south to the Winchester Theatre.

It was decided to join the Association of Assessing Officers of Ontario, and Fire Chief Raistrick was told that the membership with the Fire Fighters' Association would be continued.

By-Law 775 was passed, declaring the 1954 estimates for roads and bridges at $10,000.00.

Greetings to the Council and staff were extended by the Reeve, Mr. John Fader, who asked for the co-operation of all Council members in working together in the current year.

Winchester Township

The inaugural meeting of the Council of the Township of Winchester was held in the Presbyterian Hall, Morewood, on Monday, January 4th, at 11.00 o'clock a.m., with the following members present and subscribing to the necessary oath of office: Mr. E. B. McMillan, Reeve; Mr. Basil Dawley, Deputy Reeve, and Councillors Kenneth MacIntosh, A. E. Smith and Eric Barclay. The Rev. D. L. Gordon, of Morewood, was present, and opened the meeting with a very appropriate prayer. The minutes of the last regular meeting were adopted as read by the clerk, and signed by the reeve.

The time for the return of the Collectors' Roll was extended to February 1st, 1954, and the collector was instructed to put forth every effort to have all arrears of taxes collected by that date.

The Reeve and Clerk were authorized to sign the petition to the Department of Highways for the subsidy on the expenditures on Roads and Bridges for 1953, and to attach the Corporate Seal thereto.

By-law No. 836, a by-law of the Township of Winchester appointing Walter Carlyle a trustee of the Morewood High School, was finally passed, signed and sealed, and the clerk was instructed to notify the Secretary of the High School accordingly.

A petition was presented to Council asking that the road through Lot 17, Concession 8, Township of Winchester, be formally closed according to the Municipal Act. Council decided to take the necessary action.

By-law No. 837, a by-law appointing the following officers for 1954, was finally passed, signed and sealed: Clerk and Treasurer, J. Steen; Collector and Relief Officer, W. N. Carkner; Township Solicitor, F. M. Cass; Indigent Doctor, H. W. Justus, M.D.; Truant Officer, W. N. Carkner; Road Superintendent, J. V. Fetterly; Auditors, F. A. R. MacFadden & Co.; Live Stock Valuer, J. Steen; Inspector of Municipal Drains, R. F. Mucklestone.

Pound Keepers—Bernice Wood, Lawrence Annable, Ken. Durant, Samuel Hummell, Edgar Summers, Henry Johnston, Harold W. Merkley, Pat Chambers, Leon Belisle, Russell Froats, H. Windsor, Max Coyeau, Thos. Reveler, Ray Dillabough, John Reoch, Murray Dillabough, Wm. Helmer, Lloyd Merkley, Geo. F. Johnston, Abe St. Pierre, Norman Rae, Kenneth Hillis, Wm. Marcellus, Geo. Atchison, John McLaughlin, Leo Coyne, H. R. Johnston Wm. Irvin, W. J. Docksteader.

Fence Viewers—Jas. C. MacGregor, Jake McLaughlin, Earl Munro, Donald Rae, J. E. Ouderkirk, W. S. S. Gunn, Russell Froats, Walter Loughridge, Henry Elliott, Ernest Morrow, Lloyd Merkley, Archie Coulthart, Otis McMillan, Reg. McCloskey, John Barrett, C. B. Short.

The following accounts were passed and paid: Roads and Bridges, $1,185.84; Drainage, $1,347.02; Fox Bounty, $15.00; Relief and Charity, $63.61; Fire Protection, $250.00; Hospitalization, $81.50.

Council adjourned to meet in Winchester on Monday, February 1st, 1954, at 10.30 a.m.

OBITUARY

LATE T. D. McCONNELL

Friends and neighbours of Mr. Thomas D. McConnell, of Morewood, were shocked to learn of his sudden passing on Tuesday afternoon of last week. Mr. McConnell had driven to Winchester to have some seed cleaned at the Fennell Feed Company, and while there suffered a heart attack and passed away almost at once. Dr. W. M. Byers was called and rendered medical aid. Although not in robust health, Mr. McConnell was around as usual.

He was in his 76th year, and was born near Morewood, the son of the late Mr. and Mrs. Robert McConnell. As a young man he married Sarah Graham, and took up farming at Cannamore. Later, when his son operated the farm, he conducted a garage in Winchester for a few years, but returned to the farm. Their only son, James, predeceased his father a year ago, on October 14, 1952. Besides his wife, who survives, are two brothers, Ernest, of Morewood, and Tweed, of Monitor, Alberta.

The funeral service was held on Saturday at 2.30 p.m. at the Morewood United Church, with the pastor, Rev. D. L. Gordon,, officiating. Mr. Frank Casselman sang a solo, with Mrs. Archie Coulthart presiding at the organ.

Following the service, interment was made at Maple Ridge Cemetery. The pall-bearers were Messrs. Thos. Reveler, Glen MacGregor, Dalton Baker, Ellis Thompson, Orvis Steven and Dobbie Byers.

The many beautiful floral tributes testified to the high esteem in which the late Mr. McConnell was held.

LATE MARTHA ELIZABETH TINKLER

Final tribute was paid to the late Martha Elizabeth Tinkler at the funeral held at her home in Oak Valley, where the service was conducted by Rev. H. Coleman.

The late Mrs. Tinkler passed away on December 25th after a lengthy illness. She was born at Rawdon, Que., on December 26th, 1871,, the daughter of the late Philip Tinkler and his wife, Maria Deverall. In 1903 she married Alfred E. Tinkler, who predeceased her last year. She is survived by one son, Earl, at home, two daughters, Mrs. Donald Burleigh, of Mountain, and Mrs. George Peters, of Cardinal; also ten grandchildren and five great grandchildren.

Burial was made at Maple Ridge Cemetery. The pall-bearers were Messrs. Frank Salter, Frank Kirkwood, Wilbert Spearman, Lee Baldwin, Beverley Jackson and Harold Sheldrick.

LOCAL & GENERAL

Passes R. N, Exams.

Our congratulations to Miss Rose Ann Morrow, of South Mountain, who has successfully passed the examinations for nurse registration in the Province of Ontario. Miss Morrow letf recently for Kirkland Lake where she has accepted a position in the Kirkland and District Hospital.

A Correction!

In a news item, announcing the sale of the Johnston house to Mr. H. O. Balkwill, published in last week's Press, we stated that the house was at present occupied by Mrs. R. Kennedy and the Misses Grace and Clara Irving. The name of Miss Grace Irving was published in error as she passed away a few years ago. The writer is apologetic for any embarrassment this error might have caused.

Mr. and Mrs. Edgar Craig Feted At Farewell Party

Two new citizens of Winchester, Mr. and Mrs. Edgar Craig, and their daughter, Norma, were honoured by over 200 friends from the district where they formerly resided at a farewell party, held in the auditorium of the Community Centre at Metcalfe on Monday evening.

Prior to their moving to Winchester where they have taken up residence in the Fred Street home formerly owned by Mr. Louis Weiner, Mr. and Mrs. Craig had been loyal and respected citizens of the Metcalfe-Kenmore area for twenty-two years, where Mr. Craig was one of the district's leading dairy farmers and Holstein breeders.

In that time, Mr. and Mrs. Craig had made many friends, and had taken a general interest in their community. And so, on Monday evening, as a token of appreciation for their friendship, the Craig family was justly honoured.

On entering the hall, Mrs. Craig and her daughter were presented with lovely corsages by Mrs. Henry Robinson and Mrs. Stewart Fisher. Later in the evening, as everyone enjoyed dancing to Ken. McCallum's Orchestra, the three Craigs were called to the floor where they were presented with a Space Saver Davenport, a Gladstone Bag and two Boudoir Lamps, by Mr. W. Rae Wilson, on behalf of their many friends. Mr. Wilson also addressed the large crowd and expressed the regret of the community in losing such valued citizens as Mr. and Mrs. Craig.

About 11 o'clock, another old farmer friend of Edgar Craig's, Frank Ryan, of CFRA, Ottawa, arrived, and extended his felicitations to the honoured guests. Frank also spoke briefly to the gathering.

Refreshments were served by several of the ladies to wind up the party. The committee in charge was composed of Messrs. Gerry Brunton, Henry Robinson and Stewart Fisher.

Local Soldier Victim of Fatal Shooting at Calgary

Mr. and Mrs. Frank Bilow, of town, have been notified by Canadian Army Authorities that their son, Pte. Robert Bilow, 21, was shot to death in a wash-room at Currie Barracks, Calgary, Alta., on Tuesday, by a 17-year-old Windsor, Ont., soldier, who has been formally charged with murder. The victim had two bullets from a .303 rifle pumped into his body. No argument preceded the shooting. Fuller details will be published later.

Pte. Bilow is survived by his parents and several brothers and sisters. He had recently returned home from Korea.

FORMER WINCHESTER COUPLE ENTERTAINED ON 40th WEDDING ANNIVERSARY

December 25th has much significance to all of us, and especially this past year to Mr. and Mrs. W. I. Watts, of 94 Stewart St., Ottawa, as it was their 40th Wedding Anniversary. Mr. Watts, and Mrs. Watts who was the eldest daughter of Mr. C. A. Summers and the late Mrs. Summers, were married in Winchester on December 25th, 1913, the ceremony being performed by the late Rev. A. J. Shea, at the home of the bride's parents.

This year, a surprise was planned by the three sons and their wives, and all unknown to Mr. and Mrs. Watts, a surprise Anniversary Dinner was arranged and the guests gathered at the Chateau Laurier, Ottawa, where nineteen guests, including the aged father of Mrs. Watts, sat down to a sumptuous repast, after which all returned to the homes of the eldest son, Harold, and the youngest son, Ronald, on Ella Street, Ottawa. Later, the bride and groom were called forward, and a presentation was made by Mrs. Josie Kinch, eldest sister of the bride, of a lovely Chimes Clock, which was contributed by the sisters and brothers of the bride, and a Gypsy Red Kenwood Blanket by the sisters and remaining brother of the groom, and a handsome Electric Table Lamp by the sons and their wives. The groom then presented the bride with an exquisite wrist watch.

The remainder of the afternoon was spent in visiting, after which a delicious buffet luncheon was served by the ladies.

Their many friends in Winchester wish the happy couple many more years of happily wedded life.—Contributed.

BROTHER AND SISTER MEET IN UNUSUAL REUNION AFTER 69 YEARS

A unique version of the family reunion was enacted during the holiday season in Minneapolis, Minn. A brother and sister who had never seen each other spent a busy ten days getting acquainted.

One half of the unusual reunion is William Fraser, a retired farmer, who lives at Gallingertown. The other is Mrs. Esther Wood, 69, who lives with her daughter in Minneapolis.

Mr. Fraser, who is 78, was one of four children of the first marriage of Daniel Fraser. He was born in Canada and lived with his mother until he was six, when she died.

His father moved to Michigan and married again there. Mrs. Wood is a child of this marriage.

Mr. Fraser hadn't heard of this marriage of his father until lately when he received a letter from a cousin in Michigan telling him the details and saying Mrs. Wood was still alive and lived in Minneapolis.

For her part, Mrs. Wood knew she had a brother someplace but didn't know where. Mr. Fraser wrote to Mrs. Wood and included a picture. Mrs. Wood answered.

"I'm on my way," wrote Mr. Fraser in his next letter.

Mrs. Wood, according to a story in a Minneapolis newspaper, got "a little weak at the knees when I saw him. It seemed so strange."

She got a week off from her job as a checker at a laundry and she and her new-found brother have spent the time comparing notes and pictures.

But that didn't end all the surprises. Through their conversation Mr. Fraser learned he had another brother living in Michigan, and Mrs. Wood discovered she hadn't been too far from her brother's home when she vacationed in Canada 23 years ago.

Mr. Fraser plans to return to his home after the holidays, his life renewed after his discoveries.

Mr. Fraser is a brother-in-law of Mrs. Roy Annable, of Winchester.

New Year's Celebrations Were Quiet Affairs

New Year's Eve was quiet in Winchester, with a variety of customs being adopted to celebrate the advent of 1954. The more serious-minded folk attended the midnight church service, while the younger, carefree citizens attended private house parties and later mingled with groups of all ages at a well-arranged community New Year's Party, held in the local town hall. This event featured dancing, singing and a general merry-making atmosphere. There were coloured hats and noise-makers for the patrons, and a delicious lunch was served. The party was arranged by a group of local citizens, and no set fee was charged.

The 7th Column

How about it — are you still keeping them — those New Year's Resolutions you made? If the answere is "no" don't give up—you can try again next January 1st.

* * * *

There were no motor accidents, fires or other tragic incidents to mar the Yuletide holiday season in this district—and that is something we should be thankful for.

* * * *

Don't forget to date your letters, etc., 1954. The year 1953 has gone, never to return.

* * * *

Look not mournfully to the past—it comes not back again; wisely improve the present—it is thine; go forth to meet the shadowy future without fear, and with a manly heart.—Longfellow.

* * * *

"Wanted to exchange: unused engagement ring for automatic shotgun."—Classified advt. The advertiser, we take it, is a woman who can't be jilted with impunity.

* * * *

"Did I leave an umbrella here yesterday?"

"What kind of an umbrella?"

"Oh, any kind, I guess; I'm not particular."

* * * *

The Pembroke Standard-Observer wonders if parents do anything to try to curb the natural destructive instincts of their offspring. Two recent incidents at the Memorial Centre, comments the paper, tend to indicate some of them don't . . . If the offenders could be tracked down and their parents made to pay for the damage, we imagine the youngsters would be given a salutary lesson.

* * * *

The author of this column wishes to acknowledge in a collective manner the many fine Christmas Greeting Cards and letters of appreciation he received from the readers of the Seventh Column. It is encouraging to know that this weekly feature of the Press is being so widely read and enjoyed. Thanks for your complimentary remarks.

* * * *

A Highway Traffic Act Amendment has raised the minimum driving age in Ontario from 15 to 16 years, effective January 1st. The amendment, passed at the last ses-

(Continued on Page 2)

"THE WINCHESTER PRESS"

W. F. WORKMAN, Editor & Publisher.

Authorized as Second Class Mail, Post Office Department, Ottawa.

AN INDEPENDENT NEWSPAPER

Devoted to the interests of Winchester and surrounding districts. Published on Wednesday afternoon and dated Thursday. Established in the year 1888, the Press is Dundas County's Largest and Leading Weekly Newspaper. Guaranteed circulation of over 1850. Subscription Rates $2.50, Foreign $3.50, in advance.

Member of the Canadian Weekly Newspaper Association and Ontario-Quebec Division of the C.W.N.A.

Advertising Rates Supplied on Request. Small Advertisements for our Classified Columns: 50c first insertion and 35c for each subsequent insertion: Cards of Thanks, 75c; In Memoriam, 50c plus 25c for each 4-line verse; strictly cash with order.

THURSDAY, JANUARY 7th, 1954.

OUR THANKS TO WILLING HELPERS

The production of a successful newspaper takes many willing hands. One is apt to think in this regard of the people most closely associated with the production of the weekly; but at this time we want to say a very hearty thank you to the host of willing people who assist in no mean way toward the success of this paper.

We refer to the person so often termed "The Country Correspondent," the women of the Concessions who, week after week, send in their weekly budget of news. They record the personal news of their particular districts, and write of the church and social gatherings and other interesting news stories. Without their co-operation we could never hope to publish a newspaper wih a news coverage that could be termed anything near complete.

No newspaper, large or small, has sufficient staff to cover its district thoroughly, and so there is enlisted the aid of the "Country Correspondents" who, mostly for the satisfaction their reporting brings, write for each issue the happenings of their communities.

Again, Thank You, all loyal correspondents who have assisted us so generously in the past years. We trust we shall be able to count on this loyal support in the years that lie ahead.

STAY IN SCHOOL

There never was a time, says The Montreal Gazette, when it was more important for students to finish high school. And there never was a time when they had more temptations not to do so.

Canada is astir with possibilities. Jobs are to be had. And the student who gives up school may not have long to wait for the satisfaction of having his own money in the pocket of a suit he has bought for himself.

Many parents are worried over the fact that it is so easy to leave school. And recently several educators have been pointing with anxiety to the large number of students who are being lured away from their school desks. For the future belongs more than ever to those who have the patience, and the stability, to graduate and then set out. Before long, many who have deserted the classroom too soon may find that their best chances in life have deserted them.

MORE THAN EMPIRE

An Old Scottish saying has it that "Wherever MacGregor sits is the head of the table." That would be partly modernized by observing of Queen Elizabeth's Christmas broadcast from New Zealand that from wherever the sovereign speaks there for the moment is the seat of the British Empire.

But this would only partially modernize the remark. For young Elizabeth spoke less of the empire than of the Commonwealth; and true it is that the self-governing dominions and other members of the British Commonwealth of Nations today form a much larger source of British power than the crown colonies and protectorates.

Thi Commonwealth, as the Queen correctly said, "bears no resemblance to the empires of the past," but is built on "friendship, loyalty, and the desire for freedom and peace." Its ties run deeper and are likely to be more enduring than those of empire.—Christian Science Monitor.

HITCH-HIKER DANGER

Disregard, by most motorists, of hitch-hikers begging rides, may seem heartless, particularly in winter, but the average motorist is quite justified in regarding a strange hitch-hiker as a potential menace, comments the Brockville Recorder & Times. Look at a recent case in the St. Catharines district.

A Catholic priest, out of kindness, gave a stranger a ride in his car. As payment for same, the priest was thoroughly beaten up, almost killed in fact. Cases such as this, and they seem to happen quite regularly, should alert all motorists to the danger of picking up strange hitch-hikers.

SOME FOLK NEVER LEARN

It is apparently rather difficult to convince some folk that at least a number of their fellow farmers prefer to be their own bosses.

Just a little over a year ago Ontario's egg and poultry producers in a province-wide vote showed that they had little enthusiasm for a centrally-controlled marketing plan for eggs and poultry.

Yet a few weeks ago the annual meeting of the Ontario Poultry Producers' Association approved a resolution asking for government legislation to channel through registered egg grading stations all eggs for re-sale. Under the proposed legislation it would be illegal for any producer to sell direct to a retail store.

EDITORIAL NOTES

According to recent statistics, more money is spent for the purchase of chewing gum in the United States than is contributed towards religion—probably because our American cousins use the gum every day!

That Bingo player in Windsor, who has won three new cars this year, must have touched her magic wand on a couple of Winchester ladies, who went to a Monster Night in Ottawa and came home laden with Bingo prizes. It was one night when mother didn't stay home.

This is the season of January sales, when bargains are being featured. Unfortunately for many people, there is no money left following the Christmas buying spree, with which to take advantage of these money-saving values. Too bad the merchants couldn't arrange to have these January sales a month before Christmas!

Some cities have a commendable lot of trash receptacles at street corners. Selling advertising space on them is a good way to help defray the municipality's costs, but in some cases the ads don't go well with what they are on. One of these garbage cans recently carried an ad trying to sell a dessert and saying something like, "Finish Your Meal . . ."

It rather puts one off the advertised product.

The 1954 auto license plates for Ontario are now being issued. The colour scheme is blue numbers on a white background. According to J. B. Bickell, registrar of the Ontario Motor Vehicle Branch, there will be no change in the numbering system. Some low numbers will be issued. As nothing was said about the cost of the new plates, we presume the fee will be the same as in 1953.

In any further salary increases for Members of Parliament, The Financial Post hopes that there will be no income tax exemptions. "Special tax exemptions for any group," it says, "are bound to stir up public resentment. The only thing that makes heavy taxes bearable is the assurance that all are treated alike. When we depart from that rule, we invite trouble. And special exemptions are really not necessary if the authorities will take a reasonable view of the unusual and heavy expenses to which members of Parliament are subjected."

SEE US FIRST

WHENEVER YOU ARE IN NEED OF HOUSE FURNISHINGS, GIVE US FIRST CHANCE TO SATISFY YOUR NEEDS. WE HAVE A LARGE STOCK FROM WHICH YOU MAY MAKE YOUR SELECTION. YOU WILL APPRECIATE OUR SERVICE AND WILL FIND OUR PRICES REASONABLE. WE ARE ANXIOUS TO MEET NEW CUSTOMERS. MAY WE COUNT ON YOU DURING 1954?

VICE & CRAIG

TELEPHONE NO. 13 Furniture Dealers Funeral Directors Ambulance Service **WINCHESTER, ONT.**

Church Services

SUNDAY, JANUARY 10th, 1954.

"In The Presence Of God"

"An old minister of a small church in a country town had one day in his audience a very distinguished statesman. To the surprise of the congregation, the service went on as usual, and the old minister preached with his accustomed earnestness and plainness of speech.

At the close of the service several members of the congregation gathered about him and asked: "Did you notice that we had a distinguished visitor today? Why that was a member of the Cabinet, but you did not seem to be at all embarrassed."

Thereupon the old man replied: "I have been preaching in the presence of Almighty God for forty years, and do you think that, with Him as one of my constant hearers, any man can embarrass me by his presence."

Presbyterian Church

Rev. William Reid, Minister.

Winchester: The Week of Prayer Services will take the place of the usual Preparatory Service. Sunday School at 10.00 a.m. Communion Service at 11.00 a.m. Nursery and Supplementary Sunday School at 11.30 a.m. Service of Worship at 7.30 p.m.

Winchester Springs: Sunday School at 1.30 p.m. Service of Worship at 2.30 p.m.

United Church

Rev. Thomas N. Mitchell, Minister.

Winchester: Public Worship at 10.30 a.m. and 7.30 p.m. Sunday School at 11.30 a.m. Mid-Week Service on Wednesday at 7.30 p.m.

Harmony: Sunday School at 2.30 p.m. Afternoon Service at 3.00 p.m.

Baptist Church

Pastor W. Douglas Brown, Minister.

Winchester: Sunday School at 10.00 a.m. Public Worship at 11.00 a.m. and 7.30 p.m. Fellowship Service on Wednesday at 8.00 p.m.

South Gower: Service of Worship at 9.00 a.m. Y. P. U. Service on Sunday evening at 9.00 p.m.

Wesleyan Methodist Church

Rev. Henry Kielty, Minister.

Winchester: Bible School at 9.45 a.m. Morning Worship at 10.45 a.m. Evangelistic Service at 7.30 p.m. Prayer and Fellowship Hour on Wednesday at 7.30 p.m. Monthly Missionary Service on Thursday at 7.30 p.m. Youth meets on Friday at 7.30 p.m.

Hallville: Bible School at 2.15 p.m.; Afternoon Worship at 3.00 p.m. Prayer Service on Tuesday at 8.00 p.m.

Anglican Church

Canon Gordon Carryer, Incumbent.

South Mountain: St. Peter's Holy Communion at 11.00 a.m. Winchester, St. Matthias, Evensong at 7.30 p.m.

WEEK OF PRAYER

The closing services of the Week of Prayer are as follows: Thursday, The Church of England; Friday, the Baptist Church. Services begin at 7.45 p.m., and all are cordially invited to attend.

Gospel Gleanings....

"The Gift of God is Eternal Life."—Rom. 6:23.

"And this is the record, that God hath given us (born again believers) Eternal Life, and this life is in His Son."—I John 5:11.

"For by Grace (unmerited favor) are ye saved (from eternal death) through faith; and that not of yourselves; it is the Gift of God: not of works lest any man should boast."—Eph. 2:8-9.

"My sheep hear my voice, . . . and I give unto them Eternal Life: and they shall never perish.'—John 10: 28.

"He that believeth on the Son hath everlasting life."—John 3:36.

"To him that worketh not, but believeth on him that justifieth the ungodly, his faith is counted for righteousness."—Rom. 4:5.

"By the deeds of the law (any good deeds) shall no flesh be justified."—Rom. 3:20.

If you had the choice of working your way across the continent on a bicycle, or riding in a luxurious, air conditioned coach with all expenses paid, which would you choose? Many good people are striving to get to heaven by way of a D-O religion, which never saved anyone; when God offers them a free passage by way of a D-O-N-E salvation, which is certain to bring them safely to their destination.

Many do not realize that salvation is not a reward to be earned; but a gift to be received. It comes, not from what we do for God, but from what God has done for us in sending His Son to pay the penalty of our sin at Calvary. It comes, not from our own sacrifice, but from the sacrifice of Christ; not from doing our best, but from receiving God's best—His Son.

"As many as received Him, to them gave he power to become the sons of God, even to them that believe on His Name.—John 1:12.

The wealth and work of all the world: the Ritual of all its Religions: the Christianity of all its Churches: the Sanctity of all its Sacraments: or the Power of all its Prophets, Preachers, Priests or Popes could not, if all put together, effect the forgiveness of one single sin or earn the right of one single person to enter heaven. Apart from the Lord Jesus Christ, no person ever passed from earth to heaven who could afterwards say, "I am here because I deserve to be here." The finished work of Christ on the Cross in behalf of sinners is the only work that can earn for them eternal life, which is the Gift of God to all who receive His Son, "In whom we have redemption through His blood, even the forgiveness of sins."—Col. 1:14.

The ground of sin's forgiveness is not the sacraments of the Church, but the sacrifice of Calvary; for, "Now once in the end of the world hath he appeared to put away sin by the sacrifice of Himself."—Heb. 9:26. "For thou wast slain, and hast redeemed us to God by thy Blood out of every kindred, and tongue, and people, and nation."—Rev. 5:9.

The 7th Column

(Continued from Page 1)

sion of the Legislature, cancels all driving licenses now in the hands of 15-year-olds. There are some drivers in this village, considerably older than 15 years, who, judging from some driving performances we witnessed lately, should have their licenses cancelled indefinitely.

* * * *

"One And The Same"

The retailer calls him a shopper.
The lawyer calls him a client.
The doctor calls him a patient.
The hotel calls him a guest.
The editor calls him a subscriber.
The broadcaster calls him a listener.
The co-operative calls him a patron.
The educator calls him a student.
The manufacturer calls him a dealer.
The politician calls him a constituent.
The banker calls him a depositor-borrower.
The sports promoter calls him a fan.
The railroad-airlines call him a passenger.
The minister calls him a parishioner.

You may give a professional name to the person who buys your product or service.

But no matter what you call him, he is always The Customer!

And may we add, he is your biggest asset, regardless of what the nature of your business is. Treat him kindly and always listen with candor to his complaints.

* * * *

An exchange says that an old-fashioned husband is one who expects his wife to help him with the dishes!

* * * *

He who has a thousand friends has not a friend to spare, and he who has an enemy will meet him everywhere.—Emerson.

* * * *

It may be true that the days are getting longer, but we'll be hanged if we can get any more work done than when they were shorter.

* * * *

A United States correspondent sent us a card, on which was typed the following: "Manner of living and methods of doing things are more likely to be the real reasons for discrimination, rather than religious beliefs or racial lines." He may have something there, but if people used good sound common sense and lived according to the Christian doctrine, there would be little or no racial discrimination.

* * * *

"How to get an ulcer" was described to members of the Health League of Canada at a luncheon-meeting held in Toronto recently, by Dr. R. B. Robson, medical director for General Motors of Canada Limited. His observations were quite interesting, but what some people we are well acquainted with would find much more interesting is a remedy for getting rid of an ulcer!

With so many turkey dinners being held this autumn, maybe it would be a treat to just have a good old-fashioned roast beef dinner this Christmas. Turkey seems to be the popular meat for all church and club dinners held in this district recently.

Want a job?
Want a clerk?
Want a partner?
Want a situation?
Want to sell a farm?
Want to sell livestock?
Want to rent any rooms?
Want to borrow any money?
Want to recover lost articles?
Want to rent a house or farm?
Want to sell some old furniture?
Want to find customers for anything?
Advertise in The Winchester PRESS!
Advertising will gain new customers!
Advertising keeps old customers!
Advertising makes success easy!
Advertising begets confidence!
Advertising brings business!
Advertising shows energy!
Advertise and succeed!
Advertise consistently!
Advertise or bust!
Advertise weekly!
Advertise now!
Advertise
HERE!

You'll need reliable answers to your "crisis questions" this year! . . . get them in

THE CHRISTIAN SCIENCE MONITOR
AN INTERNATIONAL DAILY NEWSPAPER

Often referred to as "a newspaperman's newspaper" the MONITOR covers the world with a network of News Bureaus and correspondents.

Order a special introductory subscription today—3 months for $3. You'll find the MONITOR "must" reading and as necessary as your HOME TOWN PAPER.

The Christian Science Monitor
One, Norway St., Boston 15, Mass., U.S.A.

Please send me an introductory Monitor subscription—76 issues. I enclose $3.

(name) .....
(address) .....
(city) (zone) (state) .....
PB-10



Time Table

STANDARD TIME

EASTWARD TRAINS

No. 22—5.43 a.m. Flag stop for Montreal passengers. Daily.

No. 30—8.40 a.m., except Sunday. Stops at all stations.

No. 36—4.45 p.m., except Sunday. Stops at all stations.

WESTWARD TRAINS

No. 21—12.56 a.m. daily. Flag stop for Toronto and West.

No. 35—11.50 a.m. daily, except Sunday. Stops at all stations.

No. 29—7.30 p.m., daily, except Sunday. Stops at all stations.

SUNDAY ONLY

Westward Train No. 597—12.03 p.m., Sunday only. Stops at all stations.

Eastward Train No. 598—5.59 p.m., Sunday only. Stops at all stations.

R. D. LEDGERWOOD, Agent.

For Contracting of Masonry and General Carpenter Work, See

W. H. WOOD

Phone 612 R 13

MOUNTAIN - - ONTARIO

Free Estimates Given.

Winchester Arena

Weekly Time Schedule

MONDAY—4.00 to 5.00 p.m., Cubs, or similar group, by arrangement with Caretaker. Evening—Hockey Game. If no hockey, there will be Public Skating from 7.30 to 10.00 p.m.

TUESDAY—3.00 to 5.00 p.m., Public School. Evening, 7.30 to 10.00 o'clock, Public Skating with Music.

WEDNESDAY—Hockey Game. If no hockey, Public Skating will be held from 7.30 to 10.00 p.m.

THURSDAY—3.00 to 5.00 p.m., High School. Evening, 7.30 to 10.00 o'clock, Public Skating with Music.

FRIDAY—Hockey Game. If no hockey, Public Skating will be held from 7.30 to 10.00 p.m.

SATURDAY—10.00 to 11.30 a.m., Children under 8 years old. Mothers may accompany their children. No boys or girls over 8 years will be allowed on ice during this period. Afternoon from 1.00 to 2.30 o'clock, children 8 to 13 years. From 2.30 to 4.30 each Saturday, rink may be engaged for boys' hockey games. Public Skating from 7.30 to 10.30 with Music.

Admission Price for Skating—Adults, 35c; Students (High School), 25c; Children, 12 years and under, 15c.

GERALD HELMER, President. MELVIN SCOTT, Secretary.

RESOLVE IN '54 TO DROP INTO

FLORA'S More!

Your Headquarters For REFRESHMENTS

CANDY
SMOKES
ICE CREAM
MAGAZINES
GREETING CARDS, Etc.

Your Patronage, as always, will be Appreciated.

1896 **FLORA'S** 1954

WINCHESTER, ONT.

CASS & CASS
LAW OFFICES
Chesterville, Dial 735. Winchester, Bank of Nova Scotia Block. Phone 11

G. WILLIAM GORRELL
Barrister, Solicitor, Notary Public
Office Phone 36 - Residence 6.
MORRISBURG - Ontario

CLARENCE DEEKS, Electrician.
Consult us for Electrical Work, such as Wiring Buildings, repairing Electrical Appliances, etc. Estimates cheerfully given. Phone 84J, Winchester. 20tfc

"HOLLYWOOD BEAUTY SALON"
Telephone 292 to-day for your appointment with "Hollywood Beauty Salon," featuring Machine, Machineless, Cold Wave and the new Flexawave Permanents.
Mrs. Louise Freeland
Gladstone Street - Winchester

WINCHESTER BEAUTY NOOK
Jean Wyatt and Florence Helmer
All lines of Beauty Culture, Hair Styling, Facials, Oil Treatments, Manicures, and Cold Waves.
Open Tuesday and Thursday evenings. Closed on Monday.
Phone 244 - - Winchester

GRAHAM L. CASSELMAN
CROWN LIFE INSURANCE
GENERAL INSURANCE
Phone 150W3 - Winchester

LYALL M. CROWDER
Representative For
Automobile - Fire - Wind, Etc.
MUTUAL LIFE OF CANADA
Auto Financing
Write, or Telephone 606r41, South Mountain, Ont.

HOWARD E. BICCUM and HAROLD D. POAPST
District Representatives for North American Life Assurance Co.
Also a complete Insurance Service for all lines of Fire and Casualty Insurance, including Hospitalization. Auto Financing also handled. Telephone 285, Winchester.

For Cemetery Memorials See
W. J. L. BOYD & SONS
representing
R. M. Best Granite Co., Kingston. Architects and Craftsmen of Civic and private Memorials. Church Memorials of Bronze, Marble and Brass
PHONE 144 WINCHESTER

FINANCING A CAR?
Before you buy, ask about our Low Cost Financing Service with complete Insurance Coverage, New Trucks, Tractors and Farm Equipment Financed also.
Howard Biccum - Phone 285.
Winchester, Ont.

INSURANCE
FIRE, HAIL, ACCIDENT, LIVE STOCK, AND AUTOMOBILE
Apply to
WALTER MOFFAT, Winchester, Ont

S. EARL FREELAND, C.L.U.
District Representative for the Manufacturers' Life Insurance Company
Special Services offered in connection with Group Pension Plans, Group Insurance, Estate Analysis, etc.
Phone 292 - Winchester, Ont.

JAKE ROSS
All kinds of Poultry wanted at all seasons. Wool wanted. I buy all kinds of Hides.
Phone 81 - - Winchester

WINCHESTER L.O.L. NO. 862
Meets regularly in the Orange Hall, Winchester, at 8 p.m. on the second Monday of each month. Visiting Brethren always welcome.
Gordon Simzer, W.M.
Doug. Johnston, Rec.-Sec'y.

HENDERSON LODGE, NO. 383 A. F. & A. M., WINCHESTER
Meets in the Masonic Hall, Royal Bank Block, on second Friday of each month at 8 p.m.
Visiting Brethren Welcome.
OGLE V. WORKMAN, Wor. Master.
DR. W. A. SHERWOOD, Secretary.

CANADIAN LEGION, B.E.S.L. BRANCH 108, WINCHESTER
Meets First Thursday of each month in Legion Hall, Winchester.
All War Veterans Welcome.
CARL LAUSHWAY, President.
A. M. ALEXANDER, Sec'y.-Treas.

CANADIAN LEGION LADIES' AUXILIARY, B.E.S.L.
Branch 108, Winchester
Meets Third Thursday of each month at 8.00 p.m. in the Legion Hall, Winchester. All eligible women welcome.
Mrs. Gordon Coons, President.
Mrs. Stirling Dawley, Secretary.

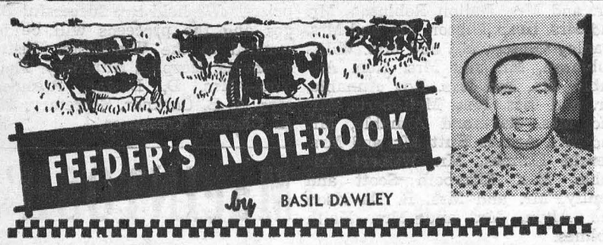

PLAN FOR MORE COWS TO FRESHEN IN THE FALL

After considering all factors involved in comparing the advisability of spring or fall freshening, many good dairymen are planning for more of their cows to freshen during the fall months.

Cows that freshen in the fall will not be able to get as much of their total annual feed supply from pasture, but dairymen who keep records have shown that fall freshening cows return more profit over feed cost than spring freshening cows.

Cows that calve in the fall produce more milk than comparable cows that freshen in the spring. This difference is not due to breeding, but to environmental factors such as feed, management and other conditions. Fall freshening cows get a boost or higher production when they go on pasture in the spring months. This is important because it comes at a time in the lactation curve when a natural decline in milk production would otherwise be taking place. Cows that calve in the spring get this stimulation from pasture early in the lactation period when their production should be high anyway.

The flush pasture season is a period for economical production of milk. On the other hand, the flush spring season is usually a time when the price received for milk is lower than any other time of the year.

The easiest and best way of getting a proper balance of spring and all freshening cows is to plan so the replacement heifers will calve in the fall. In addition, by careful planning, slight shifts can be made in the calving time of the cows.

Once the desirable balance has been reached, keep the herd on this schedule year after year. This can be done by following a recommended breeding program that leads to high reproductive efficiency and a twelve-month period between calvings.

HOUSEHOLD HINTS

Peeling Onions

Dip an onion for a moment in boiling water and then begin at the root and peel upwards. It will be found that this method does not affect the tear ducts of the eyes.

Flannel

Flannel should be washed and rinsed in water of exactly the same temperature. Prepare a strong suds of naphtha soap. Rub well and rinse several times. Dry quickly to prevent shrinking, either in a hot sun or near a fire.

TROPICAL BLEND

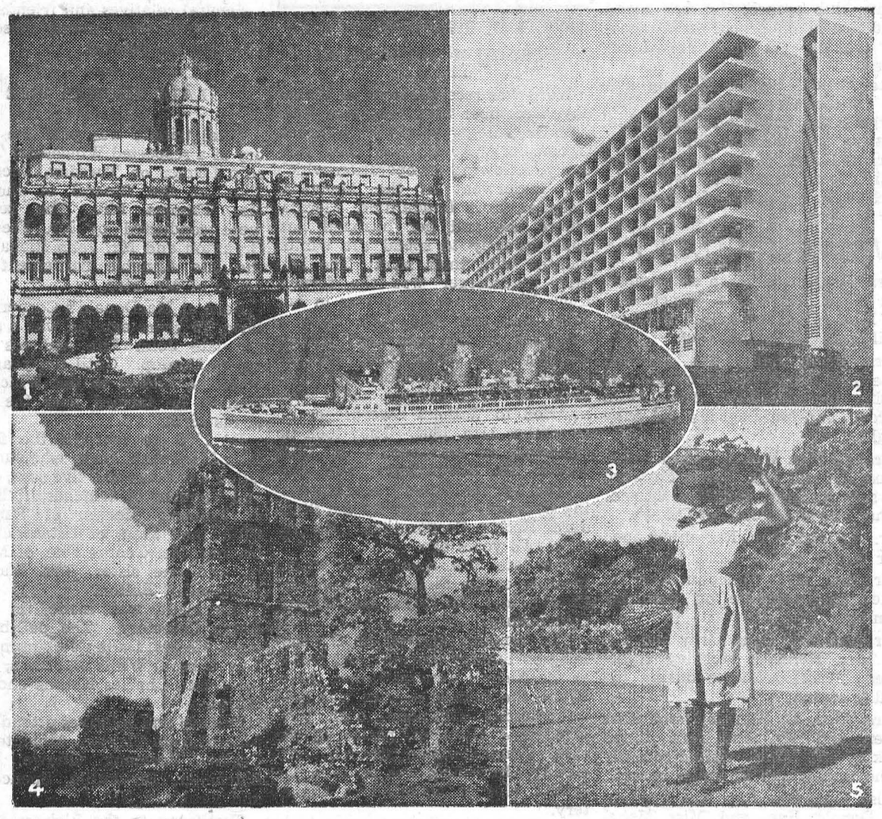

A mid-winter glimpse of the new and the old, the mystic charm of the Caribbean Isles, their customs, their buildings and their people, is in store for many Canadians who will be making one of the three cruises aboard the Empress of Scotland, flagship of the Canadian Pacific fleet, from New York to sunny South America and the storied Spanish Main this winter. Two 17-day cruises will leave New York on Jan. 29th and March 9th, while an 18-day cruise will leave there Feb. 17th. Among the ports of call on the cruises are St. Thomas in the Virgin Islands; La Guaira, Venezuela; Trinidad, Curacao, Panama, Jamaica and Havana, Cuba. Pictured above are some of the sights to be seen en route: (1) The ornate President's Palace at Havana; (2) a strikingly modern hotel at Panama; (3) the 26,300-ton Empress of Scotland, a floating hotel on the cruise run, complete with two swimming pools; (4) the ruins of old Panama, not far from the Canal; and (5) a typical West Indian native carrying succulent tropical fruits to market.

The New Year

The year is dead,—a new one dawns,
A year of peace, and happier days,
When truth and justice right the wrongs,
Made by man's hard and selfish ways.
The world is waiting for the time,
When love will vanish hate and greed,
While longing eyes look for relief,
From hunger's cruel crying need.
True lives are made of little things,
Of kindly words, and smiles, and acts,
The happiness, that each can bring,
By giving what our brother lacks.
God's life is seen in bush, and stone,
In all things great and small, that's made,
He colours grey, and dismal lives,
With beauty that can never fade.
Although we see but darkly now,
Some day, our eyes will open wide,
To view the whole great cosmic plan,
To understand the "Unseen Side."

—Dorothy Sproule.


MILT DUNNELL

When Milt "Speaks" you'll enjoy listening

Speaking on Sport
By Milt Dunnell – Sports Editor

When Milt Dunnell writes about sports, he writes with authority earned as a player and team manager. And when he writes about sports celebrities, he writes about people he knows.

Milt is a product of western Ontario where every sport fan is a well-informed critic. Milt has been in the big league for a long time now as Sports Editor of The Toronto Daily Star.

Milt is a quiet, modest fellow for whom sportsmen loosen up when they talk, so he hears a lot of inside information which makes interesting reading.

You'll enjoy Milt's column, "Speaking on Sport", which appears every day in The Daily Star. It's packed with news about sports events and sports characters and it sparkles with the kind of humor that makes life lighter and brighter.

Have The Toronto Daily Star delivered to your home. It has all the news and the best news features.

Delivered by Carrier, 30c a Week	Mailed to Any Address	
	1 month	$ 1.25
	3 months	3.50
	6 months	6.50
	1 year	12.00

Address Circulation Dept., Daily Star, 80 King St. W., Toronto

The TORONTO DAILY STAR

WINCHESTER POST OFFICE REPORTS RECORD BUSINESS

Postmaster F. Erle Helmer told the Press last week that the Christmas rush at the Winchester Post Office was an all-time record in every class of mailing.

Heading the record rush was the sale of over 58,000 two-cent stamps, 5,000 more than last year, which gives strong indication of the number of cards that are sent through this office.

Besides the cards, the number of parcels, first class and air mail, were all heavier than in previous years.

The "mail early" campaign, advocated each year by the Postal department, was accepted in a co-operative manner by all of the mail users here, and it is believed that most parcels and cards sent through the local office reached their destination on time.

For the big rush, extra temporary employees were hired to assist the permanent members of the local department, and to offer a more convenient service to all customers.

To the many patrons of the Post Office the Postmaster and staff would like to express their thanks for their patience and kindly courtesy during the rush periods.

This model has a top speed of 130 miles an hour, and she'll stop on a dime."

"What happens after that?

"A little putty knife comes out and scrapes you off the windshield."

Buy, Sell and Rent through Press Classified Advts. They bring results, cost little.

Attention Farmers!

A few years ago the female calves in Dundas County were practically 100% vaccinated. Due to falling prices of dairy cattle, some farmers have become careless and have neglected to call the veterinarian. To keep our herds free from the dreaded Bang's Disease and so that we do not lose opportunities for sales to U. S. markets, **a Canvass of the Cattle Breeders of Dundas County,** to set up a calfhood vaccination area under the 1953 Provincial Brucellosis Act, will be made during the latter part of January. The canvassers will be local farmers who will have received instruction on the regulations of the Act.

The most important regulations covered by the Act are:

Sec. 2: "Upon receipt of a petition that bears the signatures of more than two-thirds of the cattle owners in any township, the council thereof at its next meeting shall pass a by-law requiring all female calves within the township to be vaccinated.

Sec. 4: Where the council of a township has passed a by-law under this Act, every cattle owner shall provide such information as an inspector may require and shall make his female calves available for vaccination.

Sec. 5 (2): Every cattle owner is liable for the costs of vaccination of his female calves, which shall be payable on demand to the veterinarian, and shall be recoverable in any court of competent jurisdiction.

Sec. 6 (1): No person shall hinder or obstruct a veterinarian in entering any land or building other than a dwelling house, or in vaccinating female calves.

Sec. 7: Every person who contravenes or fails to comply with this Act or the regulations or any by-law passed under this Act is guilty of an offence, and on summary conviction is liable for a first offence to a penalty of not less than $10.00 and not more than $50.00, and for each subsequent offence to a penalty of not less than $50.00 and not more than $200.00 or to imprisonment for a term of not more than 30 days.

Sec. 8 (a): Female calves from Federally Listed herds may be exempted."

Publicity; Basil Dawley, Allison Graham, Eric Casselman.

Listen to "The Farmer's Notebook," on CFRA. Frank Ryan will interview the committee on the project.

Township Organizers: Mountain, Byron Martin; Matilda, Cephus Smythe; Williamsburg, Edwin McIntosh; Winchester, John Barrett.

Canvass sponsored by the County Federation of Agriculture.
WM. GRAHAM, Pres. HAROLD McMENOMY, Vice Pres.
ERIC CASSELMAN, Secretary.

The frontlace NU-BACK is only one of many styles. Choose your personal NU-BACK tomorrow!

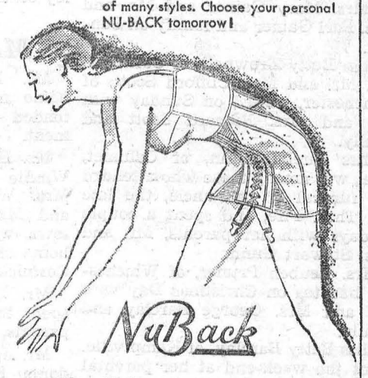

Everyone should know about NEW IMPROVED NuBack

Every woman should know that for very little money she can now buy untold comfort!

It's the NU-BACK exclusive, wonderful ACTION BACK that makes all the difference! Bend, stretch, move in any direction . . . the ACTION BACK *moves with you,* leaving the NU-BACK girdle right where it started! Never rides up . . . always controls, comfortably!

Come in and see them today at . . .

JO-ANNE SHOPPE
Everything In Ladies' Wear. Phone 10
WINCHESTER

FAMILY STYLE ENTERTAINMENT
Winchester
DOORS OPEN 7:00 P.M., CONTINUOUS FROM 7:30

Thursday, Friday, Saturday, January 7-8-9

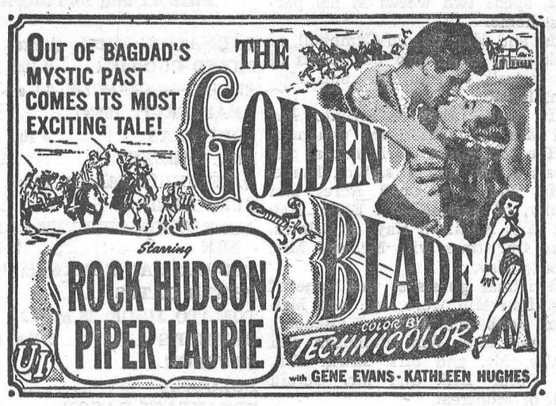

Monday, Tuesday, Wednesday, January 11-12-13
DOUBLE BILL

COMING SOON
20th Century-Fox presents
CLIFTON WEBB
In the comedy riot of the year!



Mr. Scoutmaster
Co-starring
EDMUND GWENN · GEORGE "Foghorn" WINSLOW
Produced by LEONARD GOLDSTEIN · Directed by HENRY LEVIN
Screen Play by LEONARD PRASKINS and BARNEY SLATER

THE GIRL MEN CAN NOT LEAVE ALONE

'Tobacco Road' Conviction Is Quashed in Appeal

VANCOUVER — Seven persons connected with a recent performance here of "Tobacco Road" won their appeal from conviction on charges of staging a "lewd and filthy" production. County Court Judge J. A. McGeer quashed conviction of the seven by Police Court Judge W. W. B. McInnes.

arles Nelson, manager of the Avon Theaere the Erskine Caldwell play was prod been fined $50. Director Dorothy ors Douglas Haskins, Douglas Devlin and



Tobacco Road
DANA ANDREWS
GENE TIERNEY

PLUS THE MOST WIDELY DISCUSSED PAIR EVER FILMED!...

HENRY FONDA
in John Steinbeck's
"GRAPES OF WRATH"

Ladies' Winter Coat SALE
30% OFF
ALL COATS CHAMOIS LINED
Coats Selling at $30.00
Now For $21.00
You'll Save At
SAVERS'
IROQUOIS - - MORRISBURG

The DODGE
Always First In Value

1954 MODELS ON HAND
MAYFAIR Coupe Hardtop, Hy-Drive - REGENT - CRUSADER

DEPENDABLE USED CARS: 1951 Crysler Windsor, 1949 Meteor, 1948 Dodge Sedan, 1947 Dodge Sedan.

MacDonald Motors Winchester
PHONE 280 Main Street, West., WINCHESTER

MELVINS

Mr. and Mrs. Elwyn Fowler and daughter, and Mr. Melvin Fowler and friend spent Christmas and a couple of days with the former's mother and other relatives.

Mr. and Mrs. George Barclay and sons and Miss Betty Barclay had Christmas dinner with Mrs. Wm. Barclay and Mr. and Mrs. Roy McPhail of South Mountain.

Mrs. Richard Scott and sons, Alex and Allan, attended the 35th Wedding Anniversary on New Year's night of Mr. and Mrs. George Coons, at the home of Mr. and Mrs. Arnold Hogaboam. We wish them many more years of happiness.

Mr. and Mrs. Norman Holland and family, of Massena, and Mrs. Hattie McDiarmid, of Crysler, were guests of Mrs. Mary Gainer and Mr. and Mrs. Earl Gainer and family on Sunday.

Miss Betty Brownell, of Cornwall, and Mr. and Mrs. Clifford Scott, of Winchester, visited on Sunday with Mr. and Mrs. Richard Scott and family.

Miss Luella Gunn, of Calumet, Que., was among those who attended the funeral of her uncle, the late Mr. Thos. Fife, and spent a couple of days with her parents, Mr. and Mrs. Stewart Gunn.

Mrs. Reuben Pruner, of Winchester, had tea on Christmas Day with Mr. and Mrs. George Barclay and family.

Miss Betty Barclay, of Kemptville, spent the week-end at her parental home here.

Mr. and Mrs. Lindsay Stewart and Mr. and Mrs. Emerson Stewart entertained on New Year's Day, Mrs. Annie Byers and family, of Cannamore; Mr. and Mrs. Basil Chambers and baby, of Chesterville; and Miss Jessie Byers, of Brockville.

Mr. and Mrs. Geo. Barclay and sons, James and Reuben, visited Mr. and Mrs. Kenneth Salmon, of Cornwall, on Tuesday.

Mr. and Mrs. Willard Baker and family spent Sunday with Mr. Wm. Feeley and Mr. and Mrs. Douglas Feeley. Master Douglas Baker returned home with them after having spent a few holidays.

Mr. and Mrs. Elwyn Fowler and daughter, and Mr. G. Hutchinson, of Morewood, spent a couple of days with relatives in Rome and Gouverneur, N. Y., the latter part of the week.

Mr. and Mrs. Gerald Droppo, of Oakville, visited Mr. and Mrs. Emerson Stewart and family on New Year's Eve.

Mr. and Mrs. John Barrett spent Sunday with Mr. and Mrs. Fred Barrett, of Leitrim.

Mr. and Mrs. Elgin Black entertained their family and a number of relatives on Christmas Day.

Mr. and Mrs. John Barrett spent New Years' Eve with Mr. and Mrs. Andrew Barrett, of Ottawa.

Mr. and Mrs. Dalton Robinson entertained about twenty relatives on New Year's Day.

Mr. and Mrs. Clarence Presley and family had New Year's dinner with Mr. and Mrs. James Shaw.

Mr. and Mrs. Willard Baker and family visited at the home of Mr. and Mrs. Bennie Baker, of Ottawa.

Miss June Mullen has returned to her teaching duties here, having spent the holidays with her parents, Mr. and Mrs. Geo. Mullen, of Iroquois.

Mr. and Mrs. Joseph Papineau and Mrs. Omer St. Pierre, of Hull, entertained about thirty-five relatives on Christmas Day from Hull, Crysler and Melvins.

We are pleased to hear that Master Billie Rae is home from the hospital.

Mr. Richard Scott has been confined to his home for the past week. We wish him a speedy recovery.

Mr. and Mrs. Bernice Ouderkirk of Berwick, and Mr. and Mrs. Eldon Ouderkirk and children, of Finch, visited Mr. and Mrs. Clarence Presley on Sunday.

MARVELVILLE

Mr. Ken. Fader has returned home from London where he attended the Younger Boys' Parliament.

Mr. Hubert McCormick and Miss Winnie McCormick, of Kenmore; Mrs. Wm. Fader, of Marvelville, and Miss Hazel Robinson, of Ottawa, were Christmas guests at the home of Mr. and Mrs. Wallace McCormick.

Mr. Douglas Beattie, of Ottawa, spent the Christmas week with his parents, Mr. and Mrs. Eric Beattie.

Mr. and Mrs. Wm. Gott, of Caledonia East, spent the New Year holiday at the home of Mr. and Mrs. Wm. Robinson.

Mr. and Mrs. Elwin Hill spent Christmas evening with Mr. and Mrs. Roy Switzer, of Shanly.

Mr. and Mrs. Archie Campbell, of Kingston, spent Christmas weekend at the home of Mr. and Mrs. Norman McCormick.

Mr. and Mrs. Olin Stearns and Elinor spent New Year's at the home of Mr. and Mrs. J. Stearns, Russell.

Mr. and Mrs. Wilmott Stanley spent Christmas evening at the home of Mr. and Mrs. Clark Stanley, of Metcalfe.

Mrs. John Mitchell, and Mr. and Mrs. Bryson Mitchell, of Edwards, spent Christmas with Mr. and Mrs. Charles Fader.

Mr. and Mrs. Wallace McCormick spent New Year's Day with Mr. and Mrs. Bowman, of Kenmore.

Mrs. Dan Hill and Mrs. Earl Hill spent New Year's at the home of Mr. and Mrs. Elwin Hill.

Mr. and Mrs. Roy Robinson spent Christmas and New Year's at the home of Mr. and Mrs. A. Taylor, of Vars.

Miss Shirley McCormick, of Ottawa, spent Christmas and New Year's at the home of her parents, Mr. and Mrs. N. J. McCormick.

Mr. Elwood McCormick, of Englehart, spent two weeks at his parents' home.

Mr. and Mrs. Harold Campbell, of Saskatoon, Sask., are the guests of the latter's parents, Mr. and Mrs. Wm. Hume.

Mr. Jack Hume, of Toronto, Mr. and Mrs. B. Jackson and daughter, of Trenton, spent Christmas as the guests of Mr. and Mrs. Wm. Hume.

Mr. and Mrs. Cecil Acres and family, of Vernon, Mr. Eldon Hay and Miss Kathleen Hay, of Ottawa, spent Christmas with Mr. and Mrs. George Hay.

Christmas guests at the home of Mrs. Dan Hill were, Mr. and Mrs. John Robb and Jack, of Osgoode; Mr. and Mrs. Wm. Robinson and family, Mr. and Mrs. Elwin Hill, Mr. Oscar Hill, and Mr. Gerald Hill, of Montreal.

Mr. and Mrs. Bryce Latour and Bobby, of Russell, had Christmas dinner at the home of Mr. and Mrs. Wilmott Stanley.

Mr. and Mrs. John Stearns and Miss Louise Stearns, of Russell, spent Christmas at the home of Mr. and Mrs. Olin Stearns.

Mr. and Mrs. Leslie Robinson and family spent Christmas at the home of Mr. and Mrs. Erwin Cummings, of Winchester.

The sports committee of the community club sponsored a box social and dance in the school on Wednesday evening. A good crowd attended.

The Annual School Meeting was held Wednesday morning. Mr. George is the newly elected trustee, replacing Mr. Wilmott Stanley.

Mr. and Mrs. L. M. Brunton and family spent Christmas with Mr. and Mrs. L. Hetamen, of Athens.

NATION VALLEY

Mrs. G. O. McElheran entertained Miss Nora Elliott, of Winchester, and Miss Mina Marcellus, of Chesterville, on Christmas Day.

Mrs. Irwin Baker has returned home from Brockville where she was visiting her daughter, Mrs. Alton Lagrove, and Mr. Lagrove and baby daughter.

Mr. and Mrs. Wm. Forward entertained Mr. and Mrs. Edwin Forward and son, Andrew, and Mrs. Chester Turner and son, Peter, of Ottawa.

Mr. and Mrs. Wm. Rae entertained their family on Christmas Day.

Mr. and Mrs. Malcolm Rae returned to Dunnville on Saturday morning.

Mr. and Mrs. Chas. Gray and Mr. and Mrs. Kenneth Merkley entertained several relatives during the holiday season.

Mrs. Geo. C. Merkley and Miss Eileen and Mr. and Mrs. Lloyd Merkley and family visited recently at the Bogart and Bowman homes.

Miss Gertrude Rae and brother, Mr. Donald Rae, and Miss Mabel Rae visited their sister, Mrs. M. Smith, and Mr. Smith, of Chesterville, last week.

Miss Isabel Forward, of Ottawa, and nephew, Tommy Forward, visited Mr. and Mrs. Edwin Forward on Tuesday last.

Mr. and Mrs. J. A. Munro and Mr. and Mrs. J. D. Munro and family entertained several relatives on Christmas Day.

Mrs. G. O. McElheran entertained Mr. Fred Miller, of St. Andrew's Presbyterian Church, Chesterville, to dinner on Saturday last.

We are sorry to report Mrs. C. S. Munro ill with pneumonia.

Mr. and Mrs. Robt. Allison and son, Malcolm, spent Christmas Day with the latter's parents, Mr. and Mrs. Arthur Bailey, Chesterville.

Mr. and Mrs. Edwin Forward and Andrew visited the latter's father and family at Toyes Hill on Christmas Day.

OBITUARY

MRS. WM. SWERDFEGER DIES FOLLOWING OPERATION

Word was received here on Thursday, December 31st, that Mrs. William Swerdfeger, of 413 Main Street, Ogdensburg, N. Y., had died suddenly, following an operation which she underwent at the Memorial Hospital, Fort Lauderdale, Florida, where she and her husband had gone recently to spend the winter months with their sons. The late Mrs. Swerdfeger was the former Lucy Mae Haines. She was in her 76th year and was born here, a daughter of the late Levi Haines and his wife, Maria Hutt. She attended the local schools and later took up dress-making. She was married to William Swerdfeger on December 11th, 1901. They took up residence in Ogdensburg in 1923, where Mr. Swerdfeger was employed by the Newell Manufacturing Company and later by the Standard Roller Corporation. He retired two years ago.

The late Mrs. Swerdfeger was a member of the First Congregational Church and the Royal Neighbours, Ogdensburg.

The remains arrived at Ogdensburg on Sunday morning and rested at the Nichols Funeral Home, there, where the funeral service was held on Tuesday afternoon, with Rev. Edward J. Sizeland, pastor of the First Congregational Church, officiating. Interment was made in the family plot at Ogdensburg Cemetery.

Surviving, besides her husband, are three sons, Eurchel Swerdfeger, of Fort Lauderdale, Florida; Ray, of Ogdensburg, and Leon, of Oakdale, Florida; three daughters, Mrs. Hubert Lacombe (Pauline) and Mrs. John Barkley (Jessie), of Ogdensburg, and Mrs. Jay Ferris (Doris), of North Carolina; also six grandchildren. A son, Basil, died in 1947, and Mrs. Swerdfeger's only sister, Mrs. Andrew Wylie (Vera) passed away three years ago.

Seevral relatives and friends from this district were among those who attended the funeral.

LATE THOMAS FIFE

Final tribute was paid the memory of a respected Winchester Township farmer on Tuesday, December 29th, at the funeral of the late Mr. Thomas Fife. The services were conducted by Mr. Frederick Bryanton and Mr. John Richards at the late Annable Settlement residence of Mr. Fife.

Born at MacDonald's Corners, Ontario, 78 years ago, he was a son of the late John Fife and his wife, Agnes Dunlop. Until ten years ago when he moved to the Winchester district, he farmed near the place of his birth.

In 1908 he married the former Miss Mary Ann Price, who survives. Other survivors are: five sons, James and Thomas, of Winchester; Ernest, of Lanark; Morris, of Santiago, Chile; and Ivan, of Kitchener; one brother, Mr. George Fife, of Maberly, and one sister, Mrs. Margaret Dickson, of Bolton.

Interment was made in Maple Ridge Cemetery. The pall-bearers were Messrs. Dalton Robinson, Herbert Gibson, Willis Robinson, Stewart Gunn, Charles Kearns and Alex Munro.

Friends and relatives attended the funeral from Clayton, Almonte, New Carlow, Vermont, Ottawa, Perth, Kitchener, Brockville, Spencerville and Vankleek Hill.

Testifying to the high esteem in which the deceased was held were the following floral tributes:

Wreaths—The Family.

Sprays—George and Maude Fife; Mrs. Margaret Dickson; Jean Ang. Rubino and family, George and Jennett Fife and family, Mich. and Elva Cooper and family; the Neighbours: Mr. and Mrs. Dalton Robinson, Mr. and Mrs. Herb. Gibson, Mr. and Mrs. Stanley Gibson, Mr. and Mrs. Willis Robinson, Mr. and Mrs. Ken. Annable, Mr. and Mrs. Roy Annable, Mr. and Mrs. Wm. McRoberts, Mr. and Mrs. Raymond Annable, Mr. and Mrs. Arthur Hutt, Mr. and Mrs. Gerald Holmes, Mr. Wilbert Annable, Mrs. Elizabeth Scott and family, Mr. and Mrs. R. Davidson and Alvin, Mr. and Mrs. Keith Holmes.

IN APPRECIATION

The Kenmore Women's Institute Branch wishes to express its thanks and appreciation to the merchants, business men and friends for the articles they donated for Bingo prizes. We held two successful Bingos and the proceeds will be forwarded to the Winchester District Memorial Hospital Auxiliary. Thank You.—Mrs. D. Dewar, President; Mrs. A. B. Carkner, Secretary; Mrs. A. Clarmo, Treasurer. 33p

FEED NEWS

THE FEED YOU WANT WHEN YOU NEED IT

We do not attempt to say what kind of feed you should use—our job is to have the kind of feed you want and to supply it when you need it.

These are the feeds for which we get greatest demand and which we stock regularly.

FOR STARTING CHICKS—
X-L-O Chick Starter.
Ful-O-Pep Chick Starter.
Ful-O-Pep Chick Starter Crumbles
Ful-O-Pep Fine Chick Scratch.
Stonemo Granite Grit (Fine).

FOR GROWING CHICKS—
X-L-O Growing Mash.
XXX Growing Mash.
Ful-O-Pep Growing Mash, Pellets.
Ful-O-Pep Coarse Chick Scratch Feed.
Stonemo Granite Grit (Medium).
Ful-O-Pep Fattening Feed Pellets.

FOR BROILERS—
X-L-O Broiler Mash.
Ful-O-Pep Broiler Mash.
Ful-O-Pep Broiler Grower Finisher.

FOR LAYING HENS—
X-L-O Laying Mash.
XXX Laying Mash.
Ful-O-Pep Egg Mash Pellets.
Ful-O-Pep Super Greens Pellets.
X-L-O 35% Poultry Concentrate.
X-L-O Scratch Feed.
Stonemo Granite Grit.
Triple Screened Oyster Shells.

FOR HATCHING—
XXX Hatching Mash.
Ful-O-Pep Breeder Mash.

FOR TURKEYS—
Ful-O-Pep Turkey Starter Crumbles.
Ful-O-Pep Turkey Grower.
Ful-O-Pep Turkey Breeder Pellets

PIG FEEDS—
Ful-O-Pep Pig Starter.
X-L-O Pig Starter.
Ful-O-Pep Sugar Coated Pig Starter Pellets.
X-L-O Pig Grower.
X-L-O Sow Ration.
Swift's 35% Hog Concentrate.

FOR CALVES—
X-L-O Calf Meal.
Ful-O-Pep Calf Meal Pellets.
Ful-O-Pep Calf Starter Grower.
Ful-O-Pep Fitting Ration.

FOR DAIRY COWS—
X-L-O 16% Dairy Ration.
X-L-O 24% Dairy Supplement.
Ful-O-Pep 24% Dairy Ration.
Ful-O-Pep Fitting Ration.

Fennell Feed Company
WINCHESTER - ONTARIO

SPECIALS

FRIDAY and SATURDAY

CARNATION MILK, (large)	14c
MIXED COOKIES	2 lbs. for 53c
SLICED PINEAPPLE, 20 oz.	29c
GRAPEFRUIT (96's)	5 for 25c
SOUP PEAS	3 lbs. for 29c
POT BARLEY	10c lb.
Q.T.F. FRUIT SALAD, 20 oz.	29c
PURE LARD	27c lb.
AUNT JEMIMA SILVER CAKE MIX	2 for 49c
CLOVERLEAF SOCKEYE, ½'s	39c
PITTED DATES	14c lb.
TOMATO JUICE, 48 oz.	23c
HAMBURG	2 lbs. for 59c
SAUSAGE	35c lb.
BOLOGNA	27c lb.
BREAKFAST BACON	59c lb.
MARGARINE	27c lb.

Customers' Knives Sharpened Free.

MacPherson & Summers
EAST END MARKET - PHONE 80
COLD STORAGE - PHONE 253

As we begin another year, supplying Pharmaceutical Services and goods to this community, it is again our pledge to do so with care and sincerity. To merit your confidence is our constant aim.

Phone 34 **J. F. Smith Drug Co. Ltd.** Phone 34
G. H. LaROSE, Phm. B. WINCHESTER, ONT.
Your Doctor's Prescription is our best medicine.

BERRYHOLM CHICKS



Barred Rocks
Rock-Leghorn Crossbreds
Hamp-Rock Crossbreds

STRAIGHT RUN PULLETS COCKERELS

Our first hatch is January 19th, with Weekly Hatches thereafter (Wednesday) throughout the season. We are now booking February dates. Start earlier chicks this year for more profits. Send for our price list.

BERRYHOLM POULTRY FARM
PHONE 77W - - - - SOUTH MOUNTAIN, Ont.

Let Stor-Dun-Glen Co-operative Medical Services PAY YOUR HOSPITAL BILLS

Hospital Plan

Pays 31 days in Hospital for each member of the family up to age 18 years, plus other benefits. Choice of two plans.

ANNUAL RATES
Family $28.00 and $20.00
Single $20.00 and $10.00

Surgical Plan

Pays for your operation according to Ontario Medical Association Fees. Other benefits including treatment of serious burns.

ANNUAL RATES
Family - - $30.00
Single - - $15.00

For Further Information Write or Phone WM. LEGAULT, Secretary Treasurer, Moose Creek, Ont. Phone 8 R 22.

IGA FOOD STORES

BARGAIN BUYS EVERYDAY

BONUS BUYS
GREEN GIANT PEAS, fancy, 15 oz. - 2-35c
I.G.A. ORANGE JUICE, 48 oz. - 31c
SHREDDED WHEAT, Regular - 2-31c

AYLMER CATSUP, 11 Oz.	21c
GLOBE CHOICE PEAS, 20 Oz.	2 for 37c
CARNATION MILK	14c
WHITE SWAN TOILET TISSUE	2 for 25c
IGA MARGARINE	27c
IGA SWEET MIXED PICKLES, 16 Oz.	32c
QUICK QUAKER OATS, 48 Oz.	35c
IGA CHOICE TOMATOES, 28 Oz.	2 for 33c
ALLAN'S APPLE JUICE, 20 Oz.	2 for 31c
IGA CHOICE PEACHES, 20 Oz.	19c

—Plus—

A FRESH SUPPLY OF CHOICE FRUIT ALWAYS ON HAND

DELIVERY NOTICE: Free Delivery Service for all orders $2.00 and over at Thomas I. G. A., Winchester. Phone 306

THOMAS' WINCHESTER, ONT.
PORTEOUS' VERNON, ONT.
BARCLAY'S WILLIAMSBURG, ONT.

SHOP AND SAVE AT "Your Local IGA Stores"

IGA FOOD STORES

MacINTOSH'S
PHONE 46

Week-End Extra Specials

TOMATO JUICE Choice Quality, 20 oz. tins	2-21c
NO. 1 WHITE HONEY 4 lb. Pails	85c
TENDERLEAF TEA BAGS 60-Bag Size Box	67c
TOMATO CATSUP Large 12-Oz. Bottles	2-39c

Stop, Shop and Save at
MacIntosh's Groceteria
PHONE 46, WINCHESTER, ONT.

THIS IS
OUR JANUARY SALE

A beautiful, Souvenir Coronation Cake Plate, with a retail value of $1.75, is being offered for 50c with 10 Coupons, which you receive with each purchase of our Home Made Bread.

If you have not been enjoying our Home Made Bread, here is your opportunity to try it.

You'll never buy as much with 50c again.

SUMMERS' BAKERY
WINCHESTER, ONT.
PHONE 140.

Medical Notice!

Winchester Doctors request that patients confine calls on Wednesday to urgent ones only.

Doctor on Call for Next Wednesday, Jan. 13th is DR. WM. M. BYERS

January 14

IS THE DATE THAT THE BEAUTIFUL NEW 1954 FORDS WILL BE ON DISPLAY AT OUR SHOWROOMS.

Doughty Motors
Main St. Phone 49.
WINCHESTER, ONTARIO

WINCHESTER BARGAIN CENTRE
Where Your Dollar Buys More

GENTS' ALL WOOL
Jumbo Sweaters
Colours, Brown and Cardinal. Sizes 38-40.
Only $3.88 Each

ROCK BRAND
OVERALLS
Made of 9-oz. Sanforized Blue Denim, with high back, mostly large sizes.
Going at $4.44 Each

EXTRA WARM CHECKED COTTON
Work Shirts
New lot just opened up. Sizes 14½ to 18.
$3.33 Each

WINTER KING SANFORIZED COTTON FLANNEL
Work Shirts
Red Checks, Black and White Checks and Blue Checks.
$2.88 Each

BLUE DENIM UNLINED
SMOCKS
Made to sell for $4.75.
For $3.99

ANOTHER SHIPMENT OF GENTS'
White Work Socks
TWO KINDS
One with wool reinforced with nylon, another pure wool. Your choice for only
77c Pair

CLEARING OF 50 PAIRS
MEN'S
FINE SHOES
Oxfords, Blucher Oxfords, Straps. Colours, Black, Brown and Cherry. With double soles.
VALUES TO $13.95.
For $9.95

LADIES' UNDERWEAR
SNUGGIES 88c Pair
Sizes Medium and Large. 15% Wool.
OVERSIZE, $1.25.

LANG'S Dept. Store
WINCHESTER, ONTARIO.

WILLIAMSBURG

Mr. and Mrs. Arden Trickey and family visited Mr. and Mrs. Glen Ferguson and son, of Athens, on New Year's Day.

Mrs. James, of Morrisburg, spent Monday with her aunt, Mrs. Annis Becker.

Mrs. Luther Barkley is spending a few months in Ottawa with her son and daughter-in-law, Mr. and Mrs. Stewart Barkley and family.

Mr. and Mrs. Bernice Merkley spent New Year's Day with Mr. and Mrs. Russell Wells.

Mr. and Mrs. Frank Whitteker, of Dunbar, had tea Saturday night with Mrs. Margaret Robb.

Mr. and Mrs. Ross Wingard and Carole spent New Year's Day with Mr. and Mrs. Lyle O'Shaughnessy and Helen.

Mr. Eibbett spent the week-end with relatives in Ottawa.

Miss Mildred Davidson, of Oshawa, visited her sister and family, Mrs. James McMillan, for some time.

Recent guests of Mrs. Luther Barkley were Mr. and Mrs. Herbert Hoag and sons, of New Hyde Park, Long Island, N. Y.

Visitors over New Year's of Mr. and Mrs. Strader McIntosh and Mr. and Mrs. Richard McIntosh were, Mr. and Mrs. Arlie Mizener and Miss Alice, of Montreal; Mr. and Mrs. J. W. Tully, of Portage la Prairie, and Mr. and Mrs. Kenneth Marcus and family, of Toronto.

Mrs. Maude Thorpe, of Brockville, spent the week-end with her sister, Miss Eva Myers.

Mr. and Mrs. R. F. Norval spent New Year's Day in Ottawa with their daughter and family, Mr. and Mrs. Clair Merkley.

Mr. and Mrs. E. L. Deeks and Helen spent New Year's Day with friends and relatives in Ottawa.

Rev. and Mrs. Gerald Fee and family, of Cowansville, Que., visited her mother, Mrs. R. R. Loucks, during the holiday season.

Mrs. Mae Hollister spent last week-end with her mother, Mrs. George Gove, and Mr. and Mrs. Gladstone Warner, of Russell.

Mr. and Mrs. J. W. L. Tully, of Portage la Prairie, who have spent a few days with the latter's parents, Mr. and Mrs. Strader McIntosh, have left for their home.

Miss Wilda Barkley, of Ottawa, spent a few days with her sister and family, Mr. and Mrs. Howard Tupper.

Mr. and Mrs. St. John Brown, of London, have been visiting with her parents, Mr. and Mrs. Iden Whitteker.

Mr. and Mrs. Jack Wilson, of Belleville, spent New Year's with the latter's parents, Mr. and Mrs. W. Johnston.

New Year's Day visitors of Mr. and Mrs. Ross Beckstead were, Mr. and Mrs. Dale Beckstead and family, of Brantford, and Miss Doreen Beckstead, Reg. N., of Kingston.

Mr. Rex K. Casselman and Mr. and Mrs. Mac K. Casselman and family, of Pembroke, spent the holiday week-end with relatives in town.

Mrs. Alex McGruer has been visiting her daughter and family, Mr. and Mrs. Donald Long, of Shawinigan Falls.

Mr. and Mrs. Wm. Rowe and family, of Newton-Robinson, visited Mrs. M. W. Locke and Jean last week-end.

Mr. and Mrs. Wallace Johnston and Velma, of Ticonderoga, N. Y., spent a few days with Mr. and Mrs. Stanley Forward and Mr. and Mrs. W. Loucks.

Rex Weegar has returned home after spending a week in New York City.

Mr. and Mrs. Donald Barkley spent New Year's Day with their daughter and son-in-law, Mr. and Mrs. Grenville Newlands, of Ottawa.

Mr. and Mrs. Arthur Johnston and family, of Dixon's Corners, spent New Year's Day with Mrs. Johnston's mother, Mrs. G. L. Barclay.

Guests at the home of Mr. and Mrs. Frank McMillan, Gordon and Ross, on New Year's Day, were, Mr. and Mrs. Grant M. Casselman and Carl, Mr. and Mrs. Ralph Casselman, Mr. Keith Casselman and Mr. Chester Angus, of Ottawa, and Mr. and Mrs. Lloyd Casselman.

CASS BRIDGE

Mr. and Mrs. Wm. Pemberton spent Christmas Day with Mr. and Mrs. Floyd Pemberton.

Miss Jean Cummings was a guest of Mr. and Mrs. Ernest Munroe for a couple of days the first of the week.

Mr. and Mrs. Ken. Durant and Mr. George Turner called on the Hogaboams on Monday evening.

Mr. and Mrs. Allen McHugh were Monday evening callers of Mr. and Mrs. Floyd Pemberton.

Miss Edna Coons spent Tuesday with Mr. and Mrs. Arnold Hogaboam.

Mr. and Mrs. Harold Pemberton spent Tuesday evening with Mr. and Mrs. Floyd Pemberton.

Callers during the week at the home of Mr. and Mrs. Floyd Coons were, Mr. and Mrs. Lorne Boyd, of South Mountain; Mr. and Mrs. Geo. Coons, Miss Edna Coons and Mrs. Arnold Hogaboam.

Mr. Edgar McLean, of Goldfield, had dinner with Mr. and Mrs. Ernest Munroe on Monday, and Mr. George Coons called in the evening.

Mrs. Wm. McPherson spent a few days Christmas week with Mr. and Mrs. Floyd Pemberton, while Mr. Dale Pemberton spent a few days with Mr. and Mrs. Harold Pemberton, of Elma.

Mr. and Mrs. Dan Campbell, of Finch, had tea with Mr. and Mrs. Ernest Munroe on Thursday.

Mrs. Grace Hogaboam, Mr. and Mrs. Arnold Hogaboam and Billy had dinner with Mr. and Mrs. Lorne Hogaboam on Sunday evening.

Mr. and Mrs. Alex Summers were New Year's Day guests of Mr. and Mrs. Ernest Munroe and Rae.

Dinner guests on New Year's evening of Mr. and Mrs. Arnold Hogaboam, which marked the occasion of Mr. and Mrs. George Coons' 35th wedding anniversary, were, Mr. and Mrs. Lorne Boyd, of South Mountain; Mr. and Mrs. Richard Scott, Alex and Allen, Mr. and Mrs. Mr. and Mrs. Clifford Scott, Mr. and Mrs. John Fader, Mrs. Annie Coons, Misses Edna Coons and Joan Kendrick, Mr. and Mrs. Floyd Coons, Douglas and Elwood, Miss Joanie Holmes and Mr. and Mrs. Peter Poole.

Jo-Anne Shoppe

JANUARY CLEARANCE SALE

SPECIALS!

20% Discount

ON ALL

Winter Coats

STATION WAGON Coats

All with Mouton Collars (processed lamb), ¾-length, sizes 12-20. (Not all sizes in all colours).

Regular $24.95.

Special $19.95

SKI MITTS Special $1.00

Regular $1.98. Colours, Green, Red, Black and White. While quantity lasts.

20% DISCOUNT

ON ALL

WOOL DRESSES

Sizes 9 to 18.

HOUSECOATS

Regular $11.95 to $14.95. Pure Wool Plaid and Plain Flannel Housecoats, wrap around and zipper style. Beautiful Plaids. Sizes 12-20.

Special $9.95

All Sales final. No exchanges, no refunds, no charges on specials.

If you received a Christmas Gift from our Shoppe which wasn't satisfactory, "please" return and we will gladly exchange it for you. We want you to be satisfied with your purchases at all times.

JO-ANNE SHOPPE

PHONE 10, WINCHESTER

MOUNTAIN

Mr. and Mrs. Lyall Allen and family were New Year's guests of Mr. and Mrs. Wm. Allen.

Mr. and Mrs. Bill Carlyle and Mrs. Geo. Carlyle were guests of Mr. and Mrs. Morris Carlyle on Saturday night.

Mr. and Mrs. M. McKenna and family, Mr. and Mrs. J. A. Maloney and family, of Ottawa, and Mr. and Mrs. Eugene Scott, of Heckston, were guests of Mr. and Mrs. Wilfred McLaren on Sunday.

Mrs. Ivan Christie spent New Year's Day at the home of Mr. and Mrs. Melvin Christie.

Mr. and Mrs. Dwight Ford were dinner guests of their daughter, Mrs. Morris Carlyle, Mr. Carlyle and family on Sunday.

Mr. Stanley Bellinger, of Smiths Falls, spent the week-end with his parents, Mr. and Mrs. Lyman Bellinger.

Mr. and Mrs. T. D. Ross, of Chesterville, and Mr. and Mrs. Ledgerwood, of Winchester, were guests of Mr. and Mrs. Weldon Carlyle and Melba on Sunday evening.

We are pleased to report Mr. Wm. Allen better after his recent illness.

Mr. and Mrs. Gordon Graham and Brian, of Buckingham, spent a few days last week with Mr. and Mrs. Lyal Coughler and girls.

Mrs. Jim Humphries called on Mr. Harry Christie and Flossie on Sunday afternoon.

Mr. and Mrs. Walter Allen and baby, of Tweed, spent the Christmas week with his parents, Mr. and Mrs. Wm. Allen.

Mr.and Mrs. Morris Carlyle and children spent Christmas with Mr. and Mrs. Dwight Ford.

Mr. and Mrs. A. Byrd spent New Year's week-end with their son, Mr. and Mrs. Lloyd Byrd, of Belleville.

Mr. and Mrs. Bill Carlyle, of Reid's Mills, spent Christmas with Mrs. Geo. Carlyle.

Guests at the home of Mr. and Mrs. Geo. Imrie on New Year's Day were, Mr. and Mrs. Roy Baldwin and Mr. and Mrs. Dwight Baldwin, Linda and Gordon, of Inkerman; Mr. and Mrs. Garfield Wright, Gary and Gail, of Spencerville.

Mr. Sam Crawford spent Christmas with Mr. and Mrs. Roy Madden and family.

Miss Camie Rose entertained Mrs. Sam Rose, Donald, Helen and Edward, on Christmas Day.

Mr. and Mrs. Clare VanAllen and family were Christmas guests of Mr. and Mrs. Andrew Logan.

Christmas dinner guests of Mr. and Mrs. Wm. Allen were, Mr. and Mrs. Donald Clarke and Mr. and Mrs. Byron Martin, of Hallville.

Guests at the home of Mr. and Mrs. Johnny Berry on Christmas were, Mr. and Mrs. George Berry, of Kemptville; Mr. and Mrs. Ronald Spawn and Bobby, Mr. and Mrs. Jimmy Declaire and family and Jack, of Ottawa.

Mr. and Mrs. Gordon Workman and children were Christmas guests of Mr. and Mrs. McCooeye, in Ottawa.

Mr.and Mrs. Harold Simms entertained Mr. and Mrs. Arnold Norton and Mr. and Mrs. Harold Norton, of Prescott, on Christmas.

Mr. and Mrs. Walter Allen were dinner guests of Mr. and Mrs. Morris Carlyle on Sunday.

Mr. and Mrs. Harold Simms and family had New Year's supper with Mr. and Mrs. Harold Norton, of Prescott.

Congratulations to Mrs. Hezekiah Clark and her twin sister, Mrs. Mary Hyndman, of Sudbury, who celebrated their 80th birthday on January 3rd.

Mr. Mac Fairfield, of Lindsay, spent the Christmas holidays at his home here.

Mr. and Mrs. Fenton Hyndman spent Christmas with Mr. and Mrs. John Milne and family.

Harry's Sport Shop

Where you can buy the Finest in Men's and Boys' Wear at a Reasonable Price. Drop in and inspect our lines.

H. R. KEYES

"Where you Buy it Best for Less."

Phone 327

St. Lawrence Street - Winchester

ELLIOTT'S

SHOP AT ELLIOTT'S IN 1954. The Store with MORE GOOD BUYS

SALTINES	25c
TOMATO SOUP, Aylmer	10c
CANDY, lb.	29c
SOCKEYE SALMON	35c
TOMATO JUICE, 48 oz.	23c

MEATS, for Quality and Price.

Food Market

WINCHESTER SPRINGS

Mr. and Mrs. Blake McMillan, Ray and Billy, had New Year's dinner with Mr. and Mrs. Wellington Stewart in the Melvin Settlement.

Mr. and Mrs. Geo. McIntosh, of St. Annes, Ont., spent a couple of days with Mr. and Mrs. Cecil McIntosh.

Mr. and Mrs. Cecil McIntosh had New Year's dinner with Mr. and Mrs. E. E. Steele, at Winchester.

Mr. and Mrs. Blake McMillan and family had dinner on Sunday with Mr. and Mrs. A. Stewart, at the Melvin Settlement.

Mr. and Mrs. T. J. Keyes had New Year's dinner with Mr. and Mrs. Douglas Barclay and family.

Mr. and Mrs. Cecil McIntosh, Mr. and Mrs. Byron Steele and Ronnie spent Sunday with Mr. and Mrs. Geo. McIntosh at Elma.

Mrs. G. L. Barclay and Mr. and Mrs. Douglas Barclay and family called on Mr. and Mrs. T. J. Keyes on Sunday.

Mr. and Mrs. John Morrow and Russell and Mrs. E. Durant, of Ogdensburg, N. Y., were guests of Mr. and Mrs. Lloyd Merkley, of Nation Valley on Tuesday evening.

Mrs. Lorne Phair spent a few days at Kemptville with Mr. and Mrs. E. Kinnaird.

Mr. and Mrs. Thos. Holmes entertained to New Year's dinner, Mrs. Montgomery and Mrs. Perrin, of Prescott; Mrs. Warren Holmes and Judy, of Morrisburg, and Mr. and Mrs. O. Thorpe and Errol.

Mr. and Mrs. J. Bailey attended the funeral of the late Mr. Cecil Powell in Ottawa on Saturday.

Miss Marilyn Bailey spent New Year's with Miss Wenda Gough, of Kemptville.

Mr. and Mrs. Gerald Adams and family, of Williamsburg; Mr. and Mrs. Earl Adams and family, of Kars, were dinner guests of Mr. and Mrs. Arthur Adams recently.

Mrs. Abe Bailey is spending a few days with Mrs. K. Morrow, of Morrisburg.

Master Noel Potter, of Winchester, spent a few days with John Bailey during the holidays.

Mr. and Mrs. Arthur Adams were dinner guests recently of Mr. and Mrs. Craig, of Metcalfe.

Mrs. E. Durant, of Ogdensburg, spent a few days with her niece, Mrs. John Morrow.

Mr. and Mrs. Geo. Weegar, of Spruce Grove, spent New Year's with Mr. and Mrs. Ralph Ball and family.

Mr. and Mrs. Elburn McIntosh entertained twenty young couples at their home last Wednesday evening.

Miss Gail Latimer, of Ottawa, was the guest of her grandparents, Mr. and Mrs. Lorne Phair, during the holidays.

Mr. and Mrs. Grant Cougler entertained Mr. and Mrs. Jas. Levere and children, of Vancamp, and Mr. Glen Cougler, on New Year's Day.

Mr. and Mrs. Ralph Ball and sons, Mr. and Mrs. Cecil Casselman and Mary had dinner New Year's night with Mr. and Mrs. J. Bailey.

Mrs. G. C. Merkley and Eileen, Mr. and Mrs. Lloyd Merkley and children, of Nation Valley, spent New Year's Day with Mr. and Mrs. Harry Holmes and family.

Mr. and Mrs. Geo. Kirkwood spent the week-end with Mr. and Mrs. C. Sears, of Cardinal.

Mr. and Mrs. Ken. Kirkwood and sons were week-end guests of Mrs. Brennan, of Cardinal.

The Junior Choir of the United Church enjoyed a skating party at the Winchester Arena last Wednesdays evening, under the direction of Mrs. C. Thompson and Mrs. Vincent Steele.

Mr. and Mrs. Irwin Casselman spent a few days last week with the latter's brother, Mr. Harvey Barkley, of Orillia.

Mr. and Mrs. Egerton Barkley and family, of Elma, had New Year's dinner with Mr. and Mrs. Thomas Cunningham.

NORTH MOUNTAIN

New Year's Day dinner guests of Mr. and Mrs. Melvin Christie were, Mrs. Ivan Christie, of Mountain; Mr. and Mrs. Charles Christie, Brian and Eileen, of Ottawa, and Mr. and Mrs. Lanson Hyndman and family.

Mr. and Mrs. Frank Boucher and Diane, of Trenton, spent the week-end with Mr. and Mrs. George Boucher.

Mr. and Mrs. Ronald Spong had dinner on New Year's Day with Mr. and Mrs. John Berry, at Mountain.

Mr. and Mrs. Earl Boucher and family spent New Year's Day with Mr. and Mrs. Morris Loughlin and family.

Mr. and Mrs. George Boucher spent New Year's Day with Mr. and Mrs. Morris Loughlin and family.

Mr. and Mrs. George Boucher spent New Year's Eve with Mr. and Mrs. Wm. Kerr.

Mr. and Mrs. Carl Simms had dinner on New Year's Day with Mr. and Mrs. Jos. Hyndman.

Mr. and Mrs. Lanson Hyndman, Mr. and Mrs. Carl Simms and Mr. and Mrs. Robt. McConnell were entertained on Saturday evening at the home of Mr. and Mrs. Ewart Simms.

Dr. and Mrs. Frank Earle, of Ottawa, spent Saturday evening with Mr. and Mrs. Ralph Shaw.

Mr. and Mrs. Jos. Hyndman had dinner on Monday with Mr. and Mrs. Jas. Riddell at Shanly.

Mr. and Mrs. Lanson Hyndman, Mr. and Mrs. Robt. McConnell, Mr. and Mrs. Stanley Coleman and Mr. Robt. Coleman, Mr. and Mrs. Harry Anderson, Mr. and Mrs. Fenton Hyndman and Mr. and Mrs. Earle Garlough were entertained at a New Year's Eve party at the home of Mr. and Mrs. Ralph Shaw.

Master Clark Christie, son of Mr. and Mrs. Melvin Christie, returned to his home on Sunday, after being confined to the Coleman Nursing Home for several days.

SOUTH MOUNTAIN

Mrs. Bower Lewis and children have been visiting her parents, Mr. and Mrs. Justin Morrow.

Born at the Winchester Memorial Hospital on Thursday, December 31st, 1953, to Mr. and Mrs. Ted VanBridger, a daughter.

Dr. and Mrs. G. Ferguson spent New Year's at Toronto.

Mr. and Mrs. Skelly and friend, of Montreal, were guests of Mr. and Mrs. G. A. Montgomery over the holiday.

The many friends of Mr. Thos. Thompson were pleased to have him make some calls on them, after undergoing a serious operation a short time ago. Mr. Thompson is now living with his daughter at Kemptville.

Miss Norma Monteith has returned to her teaching duties at Ottawa after spending the holidays with her grandmother and sister here.

Sincere sympathy is extended to Dr. G. Ferguson on learning of the death of his brother in Florida. His remains were brought to his home at Regina, Sask., for burial.

Mr. G. A. Montgomery spent a few days at London, Ont., recently.

Mr. and Mrs. Howard Nesbitt entertained to New Year's dinner the following guests: Mr. and Mrs. Chas. Armstrong, Mr. and Mrs. Lorne Armstrong, Miss Lizzie Brontmire, Mr. and Mrs. Carl Nesbitt and family, of Brockville.

Miss Ida Gilroy, of Kemptville, visited her brother, Mr. and Mrs. J. W. Gilroy, during the holidays.

Mrs. H. Cleland and Miss Jessie were dinner guests of Mr. and Mrs. John Marquette on New Year's.

Mr. Minor Henderson, of Heckston, visited his daughter, Mrs. G. Mulholland, recently, and called on some friends.

Mr. Edward Bush visited his son at Kemptville last week.

Mr. and Mrs. Lorne Boyd attended the 35th Wedding Anniversary of her brother, Mr. and Mrs. Geo. Coons, on New Year's Day.

We are sorry to learn that Mrs. A. Porter is a patient in a Brockville Hospital.

Mr. and Mrs. Keith Beamish entertained the following guests at a Christmas dinner: Mr. and Mrs. G. A. Montgomery, Mr. and Mrs. Geo. Montgomery and family, Mr. and Mrs. Clarence Marriner and children, Mr. and Mrs. Harold Laushway and Mr. and Mrs. Keith Laushway and family.

W. A. Meeting

The W. A. held its December meeting at the home of Mrs. L. Monteith with the president, Mrs. H. Nesbitt, in the chair. Following the opening devotions, the roll was called and business dealt with. Prayer was offered by the president and Mrs. J. W. Gilroy. Miss Ruth Harper gave a reading, and a solo by Heather Boyd was enjoyed. Readings were also given by Mrs. F. E. Gilroy and Miss Norma Monteith. The meetmeeting closed with the Mizpah Benediction, and lunch was served. Following are the officers for 1954:

Past president, Mrs. H. Nesbitt; president, Mrs. D. L. Berry; 1st vice pres., Miss Ruth Harper; 2nd vice pres., Mrs. David Monteith; secretary, Mrs. S. Marquette; treasurer, Mrs. L. Monteith. pianist, Mrs. L. Armstrong; assistant, Mrs. C. Stirtan; corresponding sec., Mrs. C. Keyes; parsonage committee, Mrs. E. Shaver, Mrs. H. Boyd, Mrs. W. Crowder; nominating committee, Mrs. Wilson, Mrs. L. Montgomery and Mrs. H. Nesbitt.

ELMA

New Year guests of Mrs. A. N. Barkley, Mrs. H. Smith and family included: Mr. and Mrs. Reginald Barkley, Williamsburg; Mr. and Mrs. Samuel Kyle, Mr. and Mrs. Donald Kyle, Elaine and Billie, of Colquhoun; Mr. and Mrs. Donald McMartin, Gwen and Neil, of Cornwall, and Mr. and Mrs. Egerton Barkley and family.

Mr. and Mrs. Graham McPherson, Mr. and Mrs. Egerton Barkley and family, Mr. and Mrs. Donald Dillabough and family spent Monday evening with Mr. and Mrs. Wray McPherson and sons, at Beckstead.

Mr. and Mrs. Gerald McIntosh and sons, of Brockville, and Mrs. B. McMillan were guests of Mr. and Mrs. Wilfrid McMillan on Friday.

Mr. and Mrs. R. H. Barkley, of Williamsburg, visited Mr. and Mrs. B. C. McIntosh and Mr. and Mrs. Harold McIntosh and daughters on Sunday.

Verne McMillan spent a few days with Mr. and Mrs. Gerald McIntosh, Lynn and David, at Brockville.

Misses Betty and Lillian Brooks, of Dunbar, visited Miss Helen McPherson recently.

Mr. and Mrs. Egerton Barkley and family visited Mr. and Mrs. Thos. Cunningham, of Winchester Springs, on New Year's Day.

Gordon Smith spent a few days with Mr. and Mrs. Irwin Adams and daughters, at Crystal Rock.

Lieut. Harold Brown, Mrs. Brown and Robert, of Ottawa; Mr. and Mrs. Arnold Shaver, Donald and Marilyn, of South Mountain; Mr. and Mrs. Donald Dillabough, Gary and Margaret, spent New Year's Day with Mr. and Mrs. Melvin Dillabough and Claude.

Mr. and Mrs. Hugh McMillan and family and Mr. and Mrs. Hyndman McMillan and family were guests of Mr. and Mrs. J. M. Carkner and family, at Froatburn, on Friday.

Mr. and Mrs. Lorne James, of Ottawa, and Mr. Harold Armstrong, of Chesterville, were week-end guests of Mr. and Mrs. George Armstrong.

PLEASANT VALLEY

Mrs. Mary Gilmer and Mr. and Mrs. Earl Gilmer, Mr. and Mrs. Hilliard Gilmer, Misses Marie Gilmer and Marion Stewart and Muriel Madden, Messrs. Sammy Cowan, Gordon Froats and Preston Gilmer were all guests of Mr. and Mrs. Wm. Bolton, of Prescott, on New Year's Day.

Congratulations to Mr. and Mrs. Percy Gilmer, of Brinston, on the birth of a son on January 2nd in the Winchester Memorial Hospital.

Mr. and Mrs. Kenneth Hunter and family, Mr. and Mrs. Dwight Gilmer and Mr. Jas. Gilmer were New Year's guests of Mr. and Mrs. Howard Conley and family, of Prescott.

Miss Enid Hamilton, of Ottawa, spent the Christmas holidays with her parents, Mr. and Mrs. Sam R. Hamilton.

Mr. and Mrs. David F. Gilmer and family were Tuesday guests of Mr. and Mrs. Wilfred Seeley and family, of Merrickville.

Mr. and Mrs. Dwaine Kennedy, of Oil Springs, and Miss Jean Conners returned to their home after spending the holidays with Mr. and Mrs. Lee Kennedy and Mrs. M. Kennedy.

Mr. and Mrs. Gordon Gilmer spent Tuesday evening with Mrs. Mary Gilmer and Mr. and Mrs. Hilliard Gilmer.

Miss Joyce Gilmer and Mr. Bob Gilmer spent Monday evening with Mr. and Mrs. Sam R. Hamilton and Miss Enid Hamilton.

Mr. and Mrs. Jas. Cowan entertained their family to a New Year's dinner.

Mr. and Mrs. Rae Merkley and Mrs. J. Blair were recent guests of Mr. and Mrs. Robt. Corker and boys.

Congratulations and best wishes to Mr. and Mrs. Robt. J. Gilmer who celebrated their 42nd wedding anniversary recently.

Miss Joyce Gilmer spent a few days with her grandmother, Mrs. H. Jeffery, South Mountain.

Mr. Sam R. Hamilton, Miss Enid Hamilton and Allan Carmichael were recent callers in Winchester.

Mr. and Mrs. Wilfred Seeley, Glen and Wayne, and Mrs. M. Gilmer were entertained on Sunday evening to a six o'clock goose dinner at the home of Mr. and Mrs. D. F. Gilmer and family.

Buy, Sell and Rent through Press Classified Advts. They bring results, cost little.

MOREWOOD

Mr. and Mrs. Stan. Brown spent New Year's with Mr. and Mrs. Bill Garlough and son, Lloyd, of Elma.

Mr. and Mrs. Mac Hutchinson and family were supper guests of Mr. and Mrs. Gerald Wheeler and family on New Year's Day.

Mr. and Mrs. Cal. Wagner and family spent New Year's with Mr. and Mrs. Glen Cunningham, of Colquhoun.

Miss Mildred Brown spent a couple of days with her grandparents, Mr. and Mrs. R. Brown.

Mr. and Mrs. F. Ball and family called on Mr. and Mrs. Ralph Ball of Winchester Springs.

Sunday supper guests of Mr. and Mrs. A. Steinburg were, Mr. and Mrs. R. Steinburg and family and Mr. and Mrs. J. Cheney and boys.

Miss Donelda McLeod, of Columbus, is visiting friends here.

Mrs. S. Brown spent Saturday in Williamsburg with Mr. and Mrs. Peter McCaren.

We are sorry to report Mr. W. J. Stewart is on the sick list in the Winchester Memorial Hospital.

VERNON

We are glad to see Mr. Milton Wyatt walking around town again after spending the past month at home sick with the mumps and tonsilitis.

Mr. and Mrs. Ivan Collins and Glen, of Pembroke, spent a couple of days at Christmas with Mrs. Collins' parents, Mr. and Mrs. George Acres.

Mr. Wayne Anderson spent the Christmas holidays with his grandparents, Mr. and Mrs. Ed. Anderson.

Mr. and Mrs. John Porteous spent New Year's Day with Mr. and Mrs. Chas. Walker and family at Winchester.

Mr. and Mrs. Fred Lewis and family spent New Year's Day with Mr. and Mrs. Chas. Acres at Winchester. Other visitors at the Acres' home included Mr. and Mrs. Bruce Acres and Sheila, of Vernon, Mr. and Mrs. Arnold Acres and family, of Ottawa; Mr. and Mrs. Carman Acres and family, of Madrid, N. Y., and Mr. and Mrs. Harvey MacIntosh.

HOSPITAL AUXILIARY MEETING

The monthly meeting of the Winchester District Memorial Hospital Auxiliary will be held in the Town Hall, Winchester, on Thursday, January 7th, 1954, at 8.00 p.m.

CLASSIFIED ADVERTISEMENTS

NOTICE—Advertisements for our Classified Columns, such as For Sale, Wanted, Found, Lost, Cards of Thanks, In Memoriam, etc., are inserted on a Cash basis only. Tney will not be accepted over the telephone. Tney must be brought to the office or mailed with remittance enclosed. Rates will be given on request.

FOR SALE

FARM FOR SALE—100 acres, more or less; 10 acres bush. 1 mile South-West of Dunbar, close to church and school. Apply to Mrs. Grant Barkley, Gladstone St., Winchester. 33-34p

FOR SALE—Beef, off steers and heifers. Fronts, 25c per pound; Hinds, 30c per pound. Phone 23W, Lawrence Annable, Winchester. 33tfc

NEW AND USED FARM MACHINES

1 New I. H. Super C Tractor, with C-24 Hydraulic Plow—bargain price; 1 New Super W-4 Tractor; 1 New Super W-6 Tractor; 1 Used McC-Deering 10-20 Tractor, on steel; 1 Used M. H. Tractor, on steel; 2 Used Ford Tractors, with Hydraulic Plow; 1 New Fleury-Bissell Manure Spreader, on rubber; 4 New McCormick Manure Spreaders, rubber or steel; 4 Used Tractor Plows; 4 New Tractor Plows, rubber or steel; 2 New Hammer Mills.

Ross H. Beckstead

Phone 606r13.

Williamsburg - Ontario

WANTED

HELP WANTED—A Woman to prepare hot lunches for students at Winchester High School during the winter months. Apply to H. E. Biccum, Trustee, North Dundas District High School Board, Winchester. 33c

WANTED—By elderly lady, Room and Board in comfortable home with modern conveniences. Apply to Box D49, Press Office, Winchester. 33c

WANTED—Girl, 18 years old, wants work as mother's help. Phone 214J1, Winchester, or write to Miss Effie Cronin, co M. Cronin, Winchester. 33-34p

WANTED—For Steady Employment, Shift Man for boiler room; must be mechanically inclined and able to pass Engineer's papers after one year's experience. Starting wage, 87c to 92c per hour. Physicians Services and Sick & Accident Policy. Apply in writing, stating age and when available, to Ault Creamery Limited, Winchester. 33-34c

WANTED—Salesman required for Winchester and surrounding vicinity. Must have car and be well recommended. Write Fuller Brush Company, 415 Adolphus St., Cornwall. Phone 5301. 33-34p

WANTED—Start 1954 with a permanent year round business. You begin earning good money the first day. Strictly your own boss. Familex's exceptional quality assures quick, easy sales. Your home-town and surroundings as territory. All families are customers and users of our many products. Full details: FAMILEX, 1600 Delorimier, Dept. A., Montreal. 33c

DEADSTOCK removed from your farm promptly for sanitary disposal. Telephone Collect: Winchester 114, Cornwall 3730. ST. LAWRENCE RENDERING COMPANY LIMITED. 32-1 yr

CARD OF THANKS

CARD OF THANKS—To our many friends and neighbours we wish to express our sincere thanks and appreciation for the many acts of kindness, messages of consolation, sympathy and floral tributes in our bereavement in the loss of our beloved husband and brother, Thomas McConnell. Our special thanks to the Winchester friends who were so helpful, and to Rev. D. L. Gordon and Mr. Casselman. —Mrs. Thomas McConnell and brothers, Ernest and Tweed McConnell. 33p

CARD OF THANKS—We would like to thank all those who were so kind to us at Christmas time with gifts, cards, etc., and we wish them a Happy and Prosperous New Year.—The Winchester Bell Telephone Staff. 33p

CARD OF THANKS—I should like, in this way, to sincerely thank all my friends and neighbours for the treats, cards, phone calls and visits, and to anyone who helped in any way while I was sick, especially to Dr. G. Barton, of Winchester. These acts of kindnesses will always be remembered and appreciated.—Sammy Cowan. 33p

CARD OF THANKS—We wish to express our heartfelt thanks and appreciation to our many friends and neighbours and relatives for their kindness and sympathy shown in our recent bereavement in the loss of a loving husband and father; also for the floral tributes received.—Mrs. Thos. Fife and family. 33p

IN MEMORIAM

RIDDELL—In loving memory of our darling daughter, Shirley Jean Riddell, who passed away January 5th, 1945.

Time speeds on, nine years have past,
Since death its gloom, its shadows cast
Within our home, where all seemed bright.
And took from us a shining light.
—Father, Mother, Sister and Brother. 33p

NOTICES

NOTICE

Pursuant to By-law No. 2848, the January Session of the Council of the Municipal Corporation of the United Counties of Stormont, Dundas and Glengarry will be held in the Council Chambers, County Buildings, Cornwall, on Monday, the 18th day of January, A.D. 1954, at 2 o'clock p.m.

L. C. KENNEDY,
Counties' Clerk-Treasurer.

County Buildings, Cornwall, Ont. 33-34c

PERSONAL — Hygienic Supplies (Rubber Goods) mailed postpaid in plain, sealed envelope with price list. Six samples 25c, 24 samples, $1.00. Mail Order Dept. M-57, Nov-Rubber Co., Box 91, Hamilton, Ont. tfc

DEBENTURES OF TOWNSHIP OF MOUNTAIN

The Township of Mountain offers for sale the following Drain Debentures, which are approved by the Ontario Municipal Board:

Rose Municipal Drain—4% for $2,335.45, repayable at $287.90 per annum for ten years.

Main Branch Drain—4% for $1,739.00, repayable at $214.37 per annum for ten years.

Baldwin Municipal Drain—4% for $716.33, repayable at $88.31 per annum for ten years.

Cheques for the amounts of these debentures should be payable at par at the Bank of Nova Scotia, South Mountain, Ont., and made payable to the Treasurer of the Township of Mountain.

For further information, phone or write

D. H. BALDWIN, Hallville, Ont.
33-34c Clerk of Mountain Twp.

For Sale!

A FEW QUARTERS OF GOOD BEEF

From our own Hereford and Shorthorn 2 yr. old heifers.

R. S. Allison & Sons

Telephone 346J3.

Winchester Springs - - Ont.

WEDDINGS

DROPPO—WELLS

White chrysanthemums and lighted white tapers adorned the altar of St. John's United Church, Stratford, on Saturday afternoon, December 26th, when Judith Jean, daughter of Mrs. G. S. Wells, of 74 Williams St., Stratford, and the late Mr. George Stanley Wells, exchanged marriage vows with Mr. Gerald Droppo, of Oakville, son of Mrs. Jas. Andrew Droppo, of Chesterville, and the late Mr. Droppo. Rev. A. G. Donald officiated. Mr. Gordon D. Scott, organist, played the bridal music, and accompanied Mrs. Gordon D. Scott, the soloist, who sang "The Lord's Prayer" before the ceremony, and "Here Lord We Meet" during the signing of the register.

The bride, given in marriage by her uncle, Mr. Harry B. Wells, of Toronto, was gowned in a white strapless floor-length gown of rose-point imported lace, over satin and crinoline. The skirt, with a centre opening, revealed finely pleated nylon tulle. Her matching lace jacket, buttoned to the waist, had fitted waist-length sleeves and boned collar. Her headdress, fashioned from nylon tulle, lace and seed pearls, caught her three-quarter length veil, trimmed with a fine lace edge. She carried a cascade of white roses.

Miss Ruth Wells, sister of the bride, was maid-of-honour, and was gowned in a ballerina-length strapless gown of emerald green nylon tulle over matching taffeta and crinoline, with a velvet jacket of the same colour fitted to the waist with button closing, with a stand-up collar and three-quarter length sleeves. She wore a feathered headdress of matching colour, white gloves and green brocaded satin pumps, and carried a bouquet of red roses and white chrysanthemums.

The bridesmaids were Mrs. Ralph Guy, Winchester, twin sister of the bridegroom, and Miss Erika Wreford, of Toronto, who wore gowns identical to that of the maid of honor. Miss Marion Blackwell, of Walkerton, niece of the bridegroom, was the flower girl, and wore a matching green velvet ballerina dress with nylon tulle overskirt, Peter Pan collar and puff sleeves, the back closing with buttons to the waist. She had a white chrysanthemum headband, and carried a small nosegay of white chrysanthemums and red roses.

Mr. Dwight Droppo, of Chesterville, brother of the groom, was best man. The ushers were Mr. Calvin Droppo, of Ottawa, and Mr. Evan Walden, of Harriston.

Following the ceremony, a reception was held in the banquet hall of the church. The bride's table was centred with the wedding cake, lighted white tapers and white mums. Members of the W. A. of the church served. The bride's mother received the guests, wearing a rose and grey taffeta dress with bead trim and sweetheart neckline, with black accessories and a corsage of yellow roses. She was assisted by the bridegroom's mother, who was wearing a black crepe dress with matching chantilly lace trim, black accessories and a corsage of yellow roses.

For travelling, the bride chose a red dress with grey coat, red accessories and corsage of red roses. After a motor trip through the New England States, they will reside at 56 Stewart St., Oakville.

Guests were present from Ottawa, Toronto, London, Walkerton, Chesterville, Harriston, Oakville, Malton, Monkton and Winchester.

* * * *

Bride-Elect Honoured Prior To Wedding

Mrs. George S. Wells, 74 William St., Stratford, entertained at a prettily arranged trousseau tea in honour of her daughter, Judith Jean. The tea table was covered with a lace cloth and centred with a bouquet of white mums and red roses arranged in a silver bowl, flanked with tall red tapers in silver candlebra. It was presided over by Mrs. F. Johnston, Mrs. C. Culligan, Mrs. H. Almost and Mrs. E. G. Davis. The assistants were Mrs. G. Landers, Mrs. E. Hackett, Mrs. R. Wilhelm, Miss Rhea Coglin, Mrs. G. Anderson, Mrs. W. Yeandle, Mrs. V. Ruehl, Mrs. C. Hoyt and Mrs. W. Tasker.

The gifts and the trousseau were displayed by Miss Ruth Wells, assisted by others. The guests were received by Mrs. Wells and the bride-elect.

Several other gatherings have been held for Miss Wells. Mrs. H. Wendland, Mrs. G. Bain and Mrs. G. Anderson entertained at the former's home and presented her with a decorated basket of groceries. The Perth Presbytery Y. P. U. made a presentation of a silver sugar and cream with tray, at the home of Miss Joy Greenwood. The Young People's of St. John's United Church also presented her with a silver cake plate. A cornflower relish dish was given by the senior choir, and the Sunday School teachers and officers presented a silver rose bowl and candle holders. The Sunday School Class presented her with a pair of pillow cases, and a discussion group to which she belongs, presented her with a linen luncheon cloth and napkins to match.

The New 1954 Ford



To Be Displayed at Doughty Motors, Winchester, Next Thursday.

STUDEBAKER OFFICIALS VIEW NEW CONESTOGA STATION WAGON



Harold S. Vance (right), president of The Studebaker Corporation, and Paul G. Hoffman, Chairman of the Board, were in a reflective mood as they stood beside the CONESTOGA, Studebaker's brand new, all-steel station wagon for 1954. Designed for "people who go places", the car was named for the original Conestoga wagon in which the founding brothers of Studebaker travelled to South Bend, Ind., from Ohio more than 100 years ago. Like the new sports models and sedans, the CONESTOGA was designed for Studebaker by internationally famous Raymond Loewy. It is available in both the popular Champion and Commander V-8 series in eight solid and five two-tone color combinations with harmonizing vinyl interior trim.

The New 1954 Mercury



HOUSEHOLD HINTS

Cooler Food

To cool quickly any dish of hot food, place it in a pan of cold salt water.

Brushes

Sometimes new brushes are powdered in order to keep out moths. Remove this powder by thoroughly working out with the fingers before using.

Scorched Woollens

If a woollen garment is scorched, pour some glycerine over the scorched section, allow it to stand for several hours, then wash in warm, soapy water.

ORMOND

(Last Week's News)

The annual Christmas Concert and Sunday School Entertainment was held in the church on Monday evening, Dec. 21st. A full program of Christmas music, recitations, drills, etc., was prepared by the teacher, Mrs. S. Mattice. Santa appeared and distributed his treats from the Sunday School and unloaded the tree. Rev. Mr. Lamb was the accompanist for the evening. Much credit is due the teacher and her pupils for the splendid program. Superintendent of the Sunday School is Mr. Stuart McDonald.

Mrs. Erwin Cumming was hostess to fourteen little friends on Saturday, Dec. 19th, the occasion being her little son's fourth birthday.

Miss Phoebe Park, of Winchester, spent the Christmas week-end with Mr. and Mrs. Dan MacDonald.

Mrs. Foster Hanes spent a few days recently at Bath, Ont. Miss Norma Hanes returned home with her for the Christmas holidays.

All the members of the N. J. Porteous family, with their families, Mrs. J. G. Jeffrey and Mr. J. A. Porteous were Christmas supper guests at the N. J. Porteous home.

Mr. and Mrs. Thos. Duncan had Christmas dinner with Mr. and Mrs. Doug. Feeley and Mr. Wm. Feeley, of Cannamore.

Christmas supper guests of Miss Laura and Mr. James Rutherford were, Mr. and Mrs. Spurgeon Boyd, Albra and Leora, of Vernon, and Mr. and Mrs. Jack Stewart, of Winchester.

Miss Ruby MacDonald, of West Lorne, Ont., is spending the Christ-season at her home here.

Miss Norma Hanes spent a couple of days with Miss Doris Warren, of Kenmore.

Congratulations are extended to Mr. and Mrs. Alex MacGregor (nee Dorothy McRobbie), who were married in the Ormond Baptist Church on Thursday afternoon.

Mr. and Mrs. Than McIntosh were Christmas Day visitors of Mr. and Mrs. Foster Hanes.

Christmas visitors of Mr. and Mrs. Ken. McIntosh were, Miss Mary McIntosh, of Cornwall; Mr. and Mrs. Doug. McIntosh and children, of Vernon; Mr. and Mrs. Murray McIntosh and children, Mr. and Mrs. Murray Dillabough and Bill, of Morewood.

Mr. and Mrs. J. Voorneveld, of Ottawa, spent a few days over the Christmas holidays with Mr. and Mrs. J. C. McGregor. Dr. and Mrs. Alan Younger and children were Christmas supper guests also.

Miss Betty Rice, of the Ottawa Normal School, is spending the Christmas holidays at her home.

Mr. and Mrs. Erwin Cumming attended the 25th Wedding Anniversary of Mr. and Mrs. Harrison McIntosh, at the home of Mr. and Mrs. Leslie Robinson on Saturday, Dec. 26th.

Christmas visitors of Mr. and Mrs. J. E. McLean were, Mr. and Mrs. Gerald McLean and Mr. Maynard Milks, of Ottawa; Mr. Charlie McLean, of Brockville, and Mr. and Mrs. T. G. McLean and children and Mr. J. P. McLean.

Miss Nora Leithem, and Mr. and Mrs. Kenneth Leithem and children, of Ottawa, spent Christmas with Mr. and Mrs. John Angus.

Rev. and Mrs. R. Lamb and Gracie, and all members of Mrs. J. D. D. MacDonald's family, with their families, were Christmas Day visitors at the parental home.

Christmas visitors of Mr. and Mrs. Erwin Cumming were, Mr. and Mrs. Harrison McIntosh and family, of Mille Roches; Mr. and Mrs. Pat McKenny and family, of Ottawa; Mr. and Mrs. R. J. McDonald and Stewart, Mr. and Mrs. R. D. McDonald, Mr. and Mrs. Henry Robinson, Mr. and Mrs. Leslie Robinson and family, of Cornwall, and Miss Barbara Baker, of Cornwall.

HYNDMANS

Mr. and Mrs. Robert Conley had tea with Mr. and Mrs. Howard Robinson on New Year's.

Mr. and Mrs. Ray Grant and family, Mr. K. Mather, Mr. and Mrs. Cecil Canning and girls, Mr. and Mrs. Hilliard Kenney and family, and Mr. and Mrs. Lawrence Wallace spent New Year's with Mr. and Mrs. T. Canning.

Miss Edna Hurlbert returned home on Sunday after spending some time with Mr. and Mrs. Lorne Hurlbert, of Smiths Falls.

Master Jack Anthony spent a few days with Mr. and Mrs. Gordon Anthony, of Brockville.

Miss Beverley Canning, Master George Grant spent Friday evening with the latter's sister, Mrs. L. Wallace, and Mr. Wallace, of South Mountain.

Mr. and Mrs. George Mather, of Kemptville, had supper with Mr. and Mrs. Ray Grant on Sunday evening.

Theatre News!

PICADILLY

Thurs., Fri., Sat., JANUARY 7-8-9

"THE CRUEL SEA"

The starkly real and exciting story of the Sea. Nicholas Monsarrat's best-selling novel, now on the screen. Starring Virginia McKenna, Jack Hawkins, Donald Sinden and Denholm Elliott.

Next Week's Features

Mon., Tues., Wed., JANUARY 11-12-13

"FLIGHT TO TANGIER"

The world's most exciting city in history's most turbulent era. Starring Joan Fontaine, Corinne Calvet, Jack Palance and Robert Douglas.

Thurs., Fri., Sat., JANUARY 14-15-16

"THUNDER IN GOD'S COUNTRY"

There's action a-plenty in the two-fisted tradition of the rugged West as Rex Allen rides into a hot spot of danger and fights his way out witn six-guns and songs.

—Also—

"BIG LEAGUER"

All the excitement of a World Series clash, packed with human interest and thrills. Starring Vera Ellen, Edward G. Robinson, Jeff Richards and Lal Rios.

Comng Soon — "Fast Company," and "Bright Road."

PINKUS SALVAGE and AUTO WRECKERS

—INCLUDING—

- Used Auto Parts
- Good Car Heaters
- Used Tires and Tubes
- Car Accessories
- Other Hard-To-Get Items

—WE SELL—

B. F. GOODRICH Products

—AND—

GLASS Cut To Measure, See

Fred Pinkus

Williamsburg, Ont.

HYLO EGG-GRADING STATION

L. Kapeller, Proprietor.

WINCHESTER, OSGOODE and CHESTERVILLE

Daily Highest Market Price for our City Trade.

Two Electric Grading Machines. To Assure You Proper Grade.

If it is not convenient for you to bring your eggs to our Grading Stations at Winchester or Osgoode, you may leave them at any of the following stores where they will be picked up and your returns left twice weekly:

Allison's Store..Winchester Springs
Coughler's Store, Winchester Springs
Carkner's Store .....Ormond
Saunders' Store .....Inkerman
Lewis' Store .....Dalmeny

WINCHESTER OSGOODE
A. Crawford, Mgr. R. Rennick, Mgr.
CHESTERVILLE — Harold Marriner, Manager.

BLUE COAL

AMERICA'S FINEST ANTHRACITE
Chestnut and Stove Sizes

PLACE YOUR ORDER TODAY

Town Cash Price $25.00
PER TON, OFF THE CAR

4 SERVICE PHONE 4

Ross H. Hutchinson

WINCHESTER, ONT.

Northern Electric Appliances

We have taken over the Northern Electric Agency in Winchester and are now in a position to supply you with Electric Refrigerators, Washers, Radios, Electric Stoves, Gain-a-Day Ironers, and numerous other Electrical Appliances.

Bathroom and Kitchen Supplies
Oil Space Heaters
New and Used Stoves
Pressure Systems
Domestic and Stock Pumps

J. Fader & Son

Telephone 60
WINCHESTER - ONT.

WE ARE SPECIAL AGENTS FOR

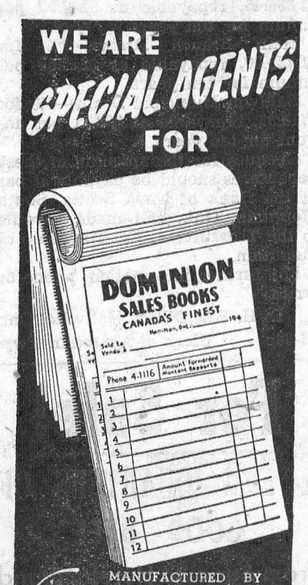

MANUFACTURED BY
Consolidated Specialties Limited

The Winchester Press

HARRY JOULE

HEATING and PLUMBING CONTRACTOR

ESTIMATES FREELY GIVEN

St. Lawrence Street, WINCHESTER, ONT. Telephone 295

BOTTLED GAS

FOR WINCHESTER AREA

And The Famous

Moffat Gurney Imperial Ranges

Distributed By

Anderson Propane

PHONE 294R, WINCHESTER

"Insist On Dependable Anderson Surgas Service"

H. E. SAUNDERS & SONS

INKERMAN, ONTARIO.

The Home of

"Wonder Feeds"



WHERE
High Quality
AND
Low Prices
Go Hand In Hand.

Phone 13 r 21 South Mountain.

TWO OUTSTANDING NAMES IN THE AUTOMOBILE INDUSTRY

DODGE

DeSOTO

See the all new 1954 Dodge and DeSoto at our car lot anytime, also the Dodge Truck, and a top line of Used Cars.

STEINBERG MOTOR SALES

Dodge, DeSoto and Dodge Trucks

Telephone 30W. WILLIAMSBURG

The New 1954 Pontiac



Pontiac takes its place beside the biggest, most impressive cars on the road with the introduction of the 1954 Star Chief, pictured above. With a 124-inch wheelbase and an over-all length of 213.7 inches, the Star Chief is eleven inches longer than the longest of Pontiac's other 1954 models. The Star Chief, Chieftain Deluxe, Chieftain Special, Laurentian, Pathfinder Deluxe and Pathfinder provide a choice of 31 different models, all immediately identifiable as Pontiacs by their new, beautiful and distinctive Silver Streak styling. The 1954 Pontiac, more brilliant than ever in appearance, offers greater value in terms of power, economy, and all-round performance.

POPULATION OF CANADA HITS 15,000,000 MARK

Canada's population has hit 15,000,000 persons compared with 3,000,000 at Confederation in 1867 and 5,300,000 in 1901.

Government experts estimate the historical milestone was reached a few weeks ago, either at the end of November or early in December. The complex job of compiling figures now is under way, and a bureau of statistics report likely will be issued early in the new year.

Though still small in numbers compared to other world powers, Canada almost tripled her population in the first half of this century. Many officials predict she may triple them again to about 45,000,000 in the next half.

REFORMATORY WITHOUT BARS AT BRAMPTON

Ross Harkness tells how the honour system has paid off almost to a letter in the Reformatory in Brampton. Eighty-one per cent. of the delinquent youths sent to this Brampton Reform School have learned to rehabilitate themselves so that industries are eager to get its graduates who have had a special training. The complete details on how this model school operates is published in The Star Weekly issue of January 9th.

POULTRY WANTED

All kinds of Poultry Wanted at all Seasons. Also Hides and Wool. Highest Prices Paid, and you are assured of a Square Deal.

MORRIS ROSS
PHONE 19 - WINCHESTER

LAYING MASH

The season for shutting in the pullets for the heavy laying period is fast approaching. The pullets cannot ask for O. A. C., but if we could understand their language it would be

LAKKO LAYING MASH
The Best Procurable At Any Price.

HUGH McMASTER
PHONE 431. WINCHESTER, ONT.

BOTTLED GAS

● COOK WITH IT
HEAT WITH IT
It's Cleaner, Quicker and Economical.

CENTRAL GAS
Distributors of Frontenac BLUE FLAME
Call MORRISBURG 208
24 - HOUR SERVICE

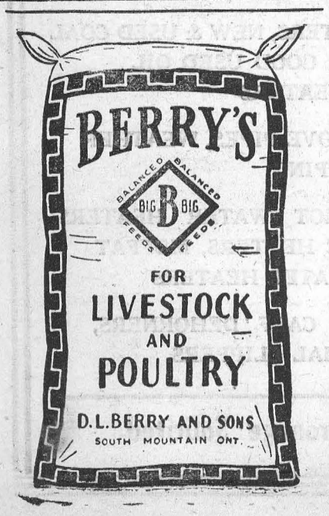

STUDEBAKER'S NEW 1954 CHAMPION SEDAN

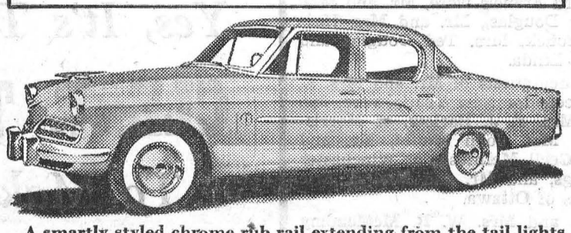

A smartly styled chrome rub rail extending from the tail lights to the forward edge of the front doors gives added protection and accentuates the flowing lines of the Regal Champion four-door sedan in the 1954 Studebaker line. The car is available in 10 solid and 11 optional two-tone color combinations with interiors carried out in an exciting new blending of fabrics and appointments.

Arthur A. Crawley & Co.
Chartered Accountants
OTTAWA - MONTREAL - BROCKVILLE - TORONTO
SUDBURY - NORTH BAY - SAULT STE. MARIE
Ottawa Address—387 Albert Street. Telephone 3-7715.

NEXT WEEK AT THE
"Picadilly Theatre"
WILLIAMSBURG - - - ONTARIO

THIS THURSDAY, FRIDAY AND SATURDAY
January 7-8-9



MONDAY, TUESDAY & WEDNESDAY
January 14-15-16
"FLIGHT TO TANGIER"
Joan Fontaine, Corinne Calvet, Jack Palance and Robert Douglas.

THURSDAY, FRIDAY AND SATURDAY
January 11-12-13
YOU'LL CHEER BIG LEAGUE HEROES!
Filmed at the Florida training camp of the N.Y. Giants by the producers of "The Stratton Story"!



—Also—
"Thunder In Gods Country"

CANADA'S health

GOOD HEALTH IS NO ACCIDENT

The person who enjoys good health does not as a rule owe it to taking a long list of medicines and worrying over his daily regimen. It will probably be found that he eats wisely, keeps regular hours for rest and takes normal precautions against fatigue and chills. A balanced diet is one of the most important ways of keeping the body well nourished and resistant to disease.

OVERHAUL

A thorough medical checkup is a wise thing to have periodically. If there is a clean bill of health, the feeling of personal satisfaction and security is well worth the price. If a condition which needs treatment is discovered, it can usually be treated and cured before ti becomes too firmly established. A checkup now and then is advisable for all ages, especially so for those over forty.

DON'T BANISH FRESH AIR

As soon as the cool breezes blow, most houses have their winter mufflers of weatherstripping and storm windows applied to ensure that cold air does not penetrate, but this can become too much of a good thing. Since most homes are kept at a fairly high temperature, many of them without any humidifying agent, indoors may not be the healthiest place. Drafts should be avoided, of course, but fresh air and the necessary amount of moisture required by the human respiratory system are essential. Containers of water kept on the radiator or beside the heat outlet will help keep the air safely humid.

JUST A PHASE

As Junior progresses from childhood to his years of discretion, he goes through a series of phases which may be the joy or the despair of his parents. Most of his tactics present problems to his parents. But if their memories were better, they would recall that they went through the same processes of development not too many years ago. This might give them a better idea of why Junior does the things that appear so extraordinary to an adult. To help parents understand children and to offer suggestions on the best way of dealing with "growing-up" problems, child-training publications are available free of charge from local or provincial health departments.

"JUST A SCRATCH"

The small cut or scratch which is looked upon as a minor matter not worth notice may, if neglected, become infected and cause a major injury. Any break in the skin, no matter how small, should be cleansed and covered with a sterile dressing, so that it may heal promptly and give no further trouble. A well-stocked first-aid kit is a very necessary item of equipment in every home, office, plant or car. Children playing out of doors are in danger of infection from the many cuts and scratches they acquire. Having children immunized against tetanus (lockjaw) is an excellent idea.

WHOOPING COUGH

One of the most serious of the contagious respiratory ailments is whooping cough, a disease which kills more infants than diphtheria, scarlet fever and measles combined. Medical attention should be obtained directly a child shows any symptoms of this disease. The safest precaution is to have the child immunized against the disease early in life.

PERRY COMO TELLS HIS LIFE STORY

For the first time, Perry Como tells his life story! Live with Perry Como on his long climb to stardom. Meet his folks, his friends, his wife and children. Read "My Story," by Perry Como, starting in The American Weekly, with this Sunday's (Jan. 10) issue of The Detroit Sunday Times.

Purina Chows Are Better In Quality Because They Are "Micro Mixed" and Lower In Price In 1954 Than They Were In 1953 . . . .

PRICE PER TON, JANUARY 1st

	1953	1954
Purina Cow Chow Concentrate, 34%	$117.00	$104.00
Purina Cow Chow Supplement, 24%	103.00	93.00
Purina Calf Startena	125.00	124.00
Purina Bulky Las	87.00	86.00
Purina Pig Startena Checkers	109.00	105.00
Purina Hog Chow Concentrate	130.00	120.00
Purina Sow and Pig Chow Concentrate	135.00	127.00
Purina Poultry Chowder	128.00	123.00
Chowmix Dairy Ration	78.00	69.00
Chowmix Laying Mash	89.00	83.00
Chowmix Hog Grower	80.00	75.00

Why not make 1954 the year in which to get more from what you have—MORE MILK, MORE MEAT, MORE EGGS? Let us help you do this by balancing your grain with the correct amount of "Micro-mixed" Purina Supplements. During 1953 our herd of Holsteins had 19 R.O.P. records, averaging 12,159 lbs. milk, 453 lbs. fat testing 3.72%. We invite you to inspect our herd.

In order to get more from what you have, our Store will be on a Cash basis after January 1st, 1954, unless other **DEFINITE ARRANGEMENTS** have been made before you receive your feed. However, we will still give a **5c CASH DISCOUNT PER CWT.** on all Purina Chows and Purina Chowmix rations, which is the money you are saving for us when you pay cash.

This Cash Policy will be conducted along the Purina recommendations and, while we solicit everyone's business and want to help all to make maore money, there will be no extension of credit. **WE HAVE A FINANCE PLAN AVAILABLE, AND WE WILL GLADLY EXPLAIN IT TO YOU.**

BASIL DAWLEY
YOUR PURINA DEALER PHONE 293, WINCHESTER



Winchester Motors
St. Lawrence Street, Near the C. P. R.
STUDEBAKER CARS · TRUCKS
SALES and SERVICE

Our Garage is equipped to service and repair all makes of cars and trucks, and you'll find our charges reasonable. Let us do your job.

● ● ●

If you are looking for a Good Used Car, drop in and see us. We may have just what you want. Why not place your order with us now for a New Studebaker?

● ● ●

Remember, we are agents for Case Tractors and Farm Machinery, the best on the market. Give us a chance next time you need a piece of Farm Equipment.



TRACTORS and FARM MACHINERY

DOUG. ANGUS, Proprietor
PHONE 122 - - - Winchester, Ont.

LOCKE & FAIRBAIRN
Successors to H. R. Wallace & Son.
FUNERAL & AMBULANCE SERVICE
BRINSTON, ONT. Phone 101r6, Iroquois.
FURNITURE - FLOOR COVERING
WILLIAMSBURG, ONT. Phone 91r5, Morrisburg.

All Needed Farm Equipment
MALL CHAIN SAWS - MILKERS
and STABLE EQUIPMENT
SPECIAL-- A Good Used SPREADER, on steel
W. C. MacDONALD
COCKSHUTT DEALER
Main St. West *WINCHESTER* Phone 299

Two Names That MEAN Something!
C. C. STUBBS & CO. - L. D. WELLS, Prop.
DEPENDABILITY WORKMANSHIP
Specialists in Cemetery Memorials in all Types of Granite
Dealer for Wells-Lamson Barre Granite. Guarantee Certificate supplied with each Memorial.

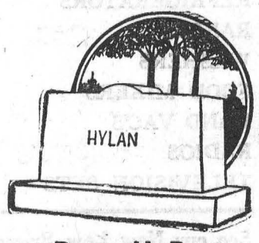

No flat-top bases used on our memorials.

None of our Memorials are disfigured by advertising cut in the monument.

Cemetery Lettering Promptly Done at Reasonable Rates
We employ only experienced craftsmen, whose work is completed on our own premises under expert supervision.
P. O. Box 390 MORRISBURG, ONT. Phone 384.
Local Agent—J. L. DIXON

SHUR-GAIN
MILK PRODUCER
increases milk production



YEARS OF EXPERIMENTS AND EXPERIENCE HAVE PRODUCED FEEDS WITH GREATER "DOLLAR EARNING CAPACITY"

SHUR-GAIN FEEDS

High milk production is the direct result of efficient management, good breeding and balanced feed.

The greatest cost factor influencing profits is feed cost. Feed cost per pound of milk produced can be reduced by feeding a balanced ration made from SHUR-GAIN MILK PRODUCER and home-grown grain.

SHUR-GAIN DAIRY FEEDS
INCREASE MILK PRODUCTION

H. S. LANNIN LIMITED
SHUR-GAIN FEED SERVICE
TELEPHONE 48W. WINCHESTER, ONT.

DUNCAN'S STORE

PHONE 56 - - - WINCHESTER, ONT.

OFFICE SUPPLIES

Ledgers, Journals, Cash Books, Columnar Books, Day Books, Order Books, Receipt Books.

Typing Pads, Typing Paper by Box or Sheets, Yellow Copy Paper, Envelopes in various sizes.

File Boards, Clipboard Files, File Boxes, Metal File Cabinets, Metal Index File Cabinets.

Bulldog Clips, Stapling Machines, Scotch Tape, Filing Folders "Letter and Cap Sizes", Paper Punches, Autodex File for Address or Phone Numbers, Pocket Size Loose Leaf Note Books, Pencil Sharpeners, Calendar Pads.

TYPEWRITERS—Smith-Corona Skywriter, $69.50; Smith-Corona Sterling, $105.50. If you are interested in a Typewriter, new or used, see us for Better Values.

Food Specials

FOR FRIDAY and SATURDAY

PINEAPPLE ½ Slices, 20 oz.	33c
SOCKEYE SALMON, ½'s	37c
NESTLE'S QUICK	53c
GRAPEFRUIT JUICE, 48 oz.	29c
HAMBURG	2 lbs. for 59c
SHOULDER ROAST BEEF	38c lb.
RIB STEW	17c lb.
SAUSAGE	33c lb.

REYNOLD'S MEAT MARKET

TELEPHONE 85 - - WINCHESTER, ONT.

WESTINGHOUSE

Ask Us About The New

REFRIGERATORS	AUTOMATIC TOASTERS
RANGES	AUTOMATIC IRONS
WASHERS	AUTOMATIC STEAM IRONS
FOOD MIXERS	ELECTRIC BLANKETS
HAND VAC'S	VACUUM CLEANERS
RADIOS	SANDWICH TOASTERS
TELEVISION SETS	WARMING PADS

See our New Low Prices on Refrigerators. You can now buy a 1954 Westinghouse 8 cu. ft. Refrigerator for $289.50.

YOU CAN BE SURE IF IT'S WESTINGHOUSE!

They are all at

DAVIDSON'S

TELEVISION - ELECTRICAL - JEWELLERY

TELEPHONE 75 - - WINCHESTER, ONT.



". . . and here's one, with a few repairs will make you a very comfortable home!"

Repairs are necessary to give you maximum comfort, save fuel and protect your investment.

A STITCH IN TIME SAVES NINE ! ! ! !

Do it today!

Don't delay!

H. S. LANNIN LIMITED

WINCHESTER, ONTARIO

LUMBER and MILLWORK **Phone 48-W.** BUILDING MATERIALS

SOCIAL - PERSONAL

Mr. and Mrs. Harvey Barkley and sons, Donald and Larry, also Mrs. G. E. Earle, were dinner guests on New Year's Day of Mr. and Mrs. Harold Droppo.

Mr. and Mrs. Floyd Cochrane and son, Barry, have returned to Glasgow Station, Ont., after spending the holidays with Mr. and Mrs. Orvil Guy, and also at Russell with Mr. and Mrs. Elwood Cochrane.

Christmas guests of Mr. and Mrs. Percy Douglas were, Mr. and Mrs. Harold Bouck, of Elma; Mr. and Mrs. Clifford Francis and family, of Maple Ridge; Mr. and Mrs. Jack Smith and Mrs. Ted Douglas and baby, of Merrickville, and Mr. and Mrs. Ersol Murdock, of Brockville.

NEW YEAR'S FAMILY RE-UNION

The home of Mr. and Mrs. George Corry, Inkerman, was the scene of a happy family reunion on New Year's Day when Mrs. Corry's sister and brother, their children and grandchildren, enjoyed a six o'clock turkey dinner served by Mrs. Corry and her sister, Mrs. Delmer Timmins.

After dinner, a pleasant evening was spent, the older ones playing games, while the children had fun with an electric train and their hats, horns and whistles.

Those present were: Mr. and Mrs. Stanley Crowder, Mr. and Mrs. Duncan Dunn, Mr. and Mrs. Ray Harrington, Mr. and Mrs. George Whipps and Sharron, of Ottawa; Mr. and Mrs. Bryant Elliott and Douglas, of Trenton; Mr. and Mrs. Delmer Timmins and Sandra, Mr. and Mrs. Ronald Timmins, Brenda and Janet, of Inkerman.

OBSERVED 35th WEDDING ANNIVERSARY

On the occasion of their 35th Wedding Anniversary, which they observed last Friday, January 1st, Mr. and Mrs. Homer Patterson were host and hostess to several members of their family who were able to be present at a New Year's dinner.

During the day, Mr. and Mrs. Patterson were the recipients of many telephone calls and congratulatory messages from their sons, daughters and other relatives living in Alberta, Hallville and Morrisburg. They also received a number of beautiful gifts.

LADIES' CURLING CLUB OPENS SEASON

The 1953-54 season of the Ladies' Curling Club opened last Saturday at two p.m. with three rinks competing in friendly games—one team taking on a men's team.

President Mrs. C. R. Robinson presided over a business meeting and extended season's greetings to the sixteen members present. Two new members were welcomed. Mrs. Robinson invited all ladies interested in curling to visit the Club any afternoon between two and five p.m. and watch the games, and throw a granite or two themselves.

Mixed curling is planned for Saturday evenings.

The 1953-54 fees for the Ladies' Curling Club are: $5.00 for previous members; $4.00 for new members; $1.00 for associate members.

Miss Aleitha Coons, of Cornwall, spent the Christmas holidays here.

Mrs. A. W. Beach spent Christmas holidays with friends in Kingston.

Mr. Jack Plummer spent the past week with his parents in Stratford.

Miss Sylvia Corry, of Winchester, spent New Year's Day with Miss Janet Patterson.

Mrs. L. Monteith, Joyce and Sandra, had dinner on Sunday with Mrs. W. Cleveland.

Mrs. S. S. Rose and family spent New Year's with Mr. and Mrs. J. P. Smith, in Alexandria.

Mrs. Charles E. Dillabough was a dinner guest of Mr. and Mrs. James Stewart on New Year's Day.

Mr. and Mrs. Dalton Coons and family were guests of Mr. and Mrs. Oliver Smith, of Rowena, on Thursday evening.

Master Stephen Workman, of Williamsburg, spent New Year's Day with his grandparents, Mr. and Mrs. W. F. Workman.

Miss Iona Bright, of Ottawa, and Mr. Glenn Crain, of Clarendon, were Sunday guests of Mr. and Mrs. Thos. E. Holmes.

Mr. Lawrence Coons, of Agincourt, is spending some time with his parents, Mr. and Mrs. Dalton Coons, of Toyes Hill.

Mr. and Mrs. Gordon Monteith and daughter, Joan, had dinner on December 19th at the home of Mr. Ed. MacDonald, in Arizona.

Mr. and Mrs. Percy Douglas and son, Billie, and Mr. and Mrs. Harold Bouck spent Friday with Mr. and Mrs. Ersol Murdock, of Brockville.

Mr. and Mrs. G. H. Reynolds and Jimmie were recent guests of the former's brother, Mr. James Reynolds, and Mrs. Reynolds, of Carleton Place.

Mr. and Mrs. Wm. Justus and family, of Kingston, spent New Year's with the former's mother and sister, Mrs. Richard Justus, and Miss Eva Justus.

Mr. and Mrs. Alex Mellan and Mrs. P. Ellis, of Hulbert, and Mrs. A. Ross, of Mannville, Alta., spent Saturday afternoon at the home of their sister, Mrs. L. Monteith.

Mr. and Mrs. Dixon McGillis and family, also Misses Marguerite McGillis and Betty McKenna, all of Hamilton, were week-end guests at the home of Mrs. Peter Wyatt and family.

New Year's guests at the home of Mr. and Mrs. Willis Riddell were, Mr. and Mrs. Hubert Riddell and Bobby, Mrs. H. A. McIntosh and family, Mrs. Arthur Allen and Mr. Arthur Balkwill.

Miss Lois Coons, nurse-in-training at the Royal Victoria Hospital, Montreal, spent Thursday at her home at Toyes Hill and also called on her grandparents, Mr. and Mrs. S. Coons, at Winchester.

Mr. Don. Woods and Miss Mary MacPherson, Queen's University students, have returned to Kingston to resume their studies, after spending the year-end vacation at their parental homes in Winchester.

New Year's Day guests at the home of Mr. and Mrs. K. J. Guy, Mountain, were, Mr. and Mrs. Karl Guy and Billie, of South Mountain; Mr. and Mrs. Orvil Guy, Keith and Lloyd, Mr. and Mrs. Howard Summers and family, and Mr. and Mrs. Floyd Cochrane and Barry.

Mr. and Mrs. Gordon Simzer spent New Year's Eve with Mr. and Mrs. Harold McMenomy and family.

Mrs. Jessie Montgomery and Mrs. Thos. E. Holmes spent Monday with Mr. and Mrs. Oscar Holmes, Inkerman.

Mr. Arthur Balkwill spent the New Year's holiday at the home of Mr. and Mrs. Willis Riddell and family.

Mr. and Mrs. Dalton Coons and family spent New Year's Day with Mr. and Mrs. S. Coons, Bertha and Aleitha.

Guests of Mr. and Mrs. Fred Deeks on New Year's Day were, Mr. and Mrs. Clarence Deeks, Muriel and James.

Mr. Lloyd Marcell returned to Atikokan in North Ontario after spending the holidays with his wife and family.

Mr. and Mrs. R. W. Cass, David and Jamie, of Belleville, spent the Christmas holiday with Mrs. W. J. Cass at Old Hickory Villa.

Miss Pattie Cass, of Toronto, was the Christmastide guest of her mother, Mrs. W. J. Cass, and her brother, Mr. Fred M. Cass, and Mrs. Cass.

Mr. and Mrs. W. J. Munro, Gordon and Maureen, of Ridgeway, spent the holidays with the former's parents, Mr. and Mrs. Hector Munro.

Sunday guests of Mr. and Mrs. Clifford Francis were, Mr. and Mrs. Percy Douglas,, Mr. and Mrs. Harold Bouck, Mrs. Ted Douglas and baby, Linda.

Dinner guests of Mr. and Mrs. E. R. Steele for New Year's were, Mr. and Mrs. F. J. Barlow, of Morrisburg; Mrs. John Moffat, Mr. and Mrs. Cecil McIntosh, of Winchester Springs, and Mr. and Mrs. E. Eric Steele, of Ottawa.

Mr. and Mrs. W. R. McMenomy left the latter part of the week to spend the winter in Florida. They spent the New Year week-end with their daughter, Mrs. E. W. Jackson, and Mr. Jackson, of Schenectady, N. Y.

Mr. and Mrs. Peter Poole have returned home after spending the Christmas holidays the guests of their sons, Mr. and Mrs. Ralph Poole and daughter, Patti, of Bowmanville, and Mr. and Mrs. Donald Poole, Dick and Penny, of Burbeton.

Guests at the home of Mr. and Mrs. K. D. Carlyle on New Year's Day were Mr. and Mrs. George Carlyle and son, Dennis, of Moncton, N. B., Mr. and Mrs. James K. Carlyle, Ottawa, and Mr. John Carlyle and Miss Beth Carlyle, of Winchester Springs.

Little Deborah Gayle, fifteen-months-old daughter of Mr. and Mrs. C. Delbert Robinson, of Mulhern, Ont., is spending some time with her grandparents, Mr. and Mrs. Herb. Robinson, of Winchester, and other relatives here, while her mother is a patient in the Niagara Falls General Hospital, taking treatment for arthritis.

Visitors at the home of Mr. and Mrs. Ernest Holmes over the holiday season were, Mrs. Thelma Belmore, Brian and Maureen, of Ottawa; Mr. and Mrs. Stuart Holmes, Terry, Dean and Gregory, of Osgoode; Mr. and Mrs. Frank Patterson, Treavor, Ronnie, Beverley and Carl, of Mountain; Mr. and Mrs. Laurie Summers, Ernest and Dana, of Montreal; Mr. and Mrs. Fred Holmes, of Napanee, and Miss Betty Holmes, of Ottawa.

Miss Elaine Coons, Reg. N., of Toronto, spent the New Year's week-end at her home at Toyes Hill.

Mr. and Mrs. Hugh Martin and Miss Molly Bruckshaw, of Ottawa, called on Mr. and Mrs. Homer Patterson and family on New Year's Day.

Guests of Mr. and Mrs. Thomas E. Holmes, Winchester Springs, on New Year's Day, were, Mr. and Mrs. Otho Thorpe and Erroll, Mrs. Wm. Perrin, Mrs. Jessie Montgomery, of Prescott; Miss Margaret McIntosh, Miss Betty Robinson, Mrs. Helen Holmes and daughter, Judy, of Morrisburg.

Mr. and Mrs. Geo. Parish entertained Mr. and Mrs. H. S. Carkner, Winchester, Mr. and Mrs. Colborne Helmer and family, Mr. and Mrs. Bill Armstrong and family, Mr. and Mrs. Bill Helmer and family, of Cardinal, and Mr. and Mrs. Ewart Carkner and family, on New Year's Day.

Community

Theatre, Chesterville

Thurs., Fri., Sat., Jan. 7-8-9

"PONY EXPRESS"

In Technicolor. The Pony Express, life-line to the frontier, built with bullets and blood. Along its brawling trail rode every man with a future to stake out, every woman with a past to forget. With Charlton Heston, Rhonda Fleming, Forrest Tucker and Jan Sterling.

Mon., Tues., Wed., Jan. 11-12-13

"BREAKING THE SOUND BARRIER"

Spine tingling drama woven around a Jet plane that attains supersonic speed. Men die and women weep as a Jet crashes the sound barrier. Reckless test pilots crash the barrier in latest Jet planes. With Ralph Richardson, Ann Todd and Nigel Patrick.

Foto Night—Canada's biggest cash offer attraction at the Community Theatre every Wednesday.

Morgan's

Men's & Boys' Shop

The Home of Quality Brands

COMING!

Our Annual Anniversary Sale, featuring Bigger and Greater Values. Watch Next Week's Press for Sensational Announcement. Our stock was never Bigger and remember, we carry only Brand Lines. Don't miss our Advt. in Next Week's Press. It will save you money.

E. A. MORGAN

PHONE 326 - WINCHESTER

H. W. ALGATE

OPTOMETRIST

Will be in attendance at Alex W. Davidson's Jewellery Store, Winchester, on Thursday, January 7th. Make your appointments early.

W. E. Carson, D. C. - G. Paul Holtom, D. C.

CHIROPRACTORS

MAIN STREET - WINCHESTER, Ont.

Gardner Block - Phone 175.

OFFICE HOURS: From 6.30 o'clock on, by appointment, every Tuesday and Friday evenings.

Keyes' CASH Store

TO ARRIVE ABOUT JANUARY 15th

2000 Yards of Print

First Quality - New Colours - New Patterns

Wool Special

Sterling and Nylon Reinforced, 1 oz. Ball.

all colours 29c Ball

Flannelette Blankets $6.49 pr.

Ibex 70x90, First Quality. Pink, Blue or Yellow Border

J. H. KEYES

TELEPHONE 16 - - WINCHESTER, ONT.

Rock Bottom WINTER PRICES!

Yes, It's True, We Must

CLEAR THE DECKS

To Make Room For

1954 TRADE-INS

SO

Here's Your Chance

TO BUY

● ***Quality*** ● ***Beauty*** ● ***Economy***

at Ridiculously LOW PRICES

All Colours. All Makes. All Models. All at Low Prices.

All "O K" Cars and Trucks still carry that famous "O K" Warranty, Genuine Anti-Freeze (permanent type) good for 20 degrees Below Zero; and a

Brand New Battery

We'll be here waiting for you from 8.30 a. m. till 9.30 p. m. Monday through Saturday Every Week While They Last. Over 50 to choose from, ranging in years from 1931 to 1952, and in price from $50.00 to $2600.00. There's the story Folks. Once Again MELVIN'S MEAN MORE---That's

MELVIN MOTORS Ltd.

Chevrolet, Pontiac, Oldsmobile, Buick and Cadillac Cars, Chevrolet and G.M.C. Trucks

TELEPHONE 113 - - WINCHESTER, ONT.

Open Evenings Until 9.30—Later By Appointment.

Woods' Hardware

PHONE 109 - - Winchester, Ont.

WINTER NEEDS

SNOW SHOVELS, SCRAPERS, BROOMS, STABLE BROOMS, FORKS, GALVANIZED PAILS.

QUAKER OIL SPACE HEATERS, NEW & USED COAL & WOOD RANGES, GOOD USED OIL SPACE HEATERS

FURNACE CEMENT, STOVE PIPES, WEATHER STRIPPING

ELECTRIC 1000-WATT HOT WATER HEATERS, APPROVED ELECTRIC HEATERS, MOFFAT ELECTROPAIL WATER HEATERS

SUNBEAM ELECTRIC CALF DEHORNERS, ELECTRIC ANIMAL CLIPPERS.

Your Valued Patronage Solicited.