WINCHESTER PRESS

VOL. 82 NO. 22 | WINCHESTER, ONTARIO, THURSDAY, OCTOBER 2nd, 1969 | PRICE 10 CENTS

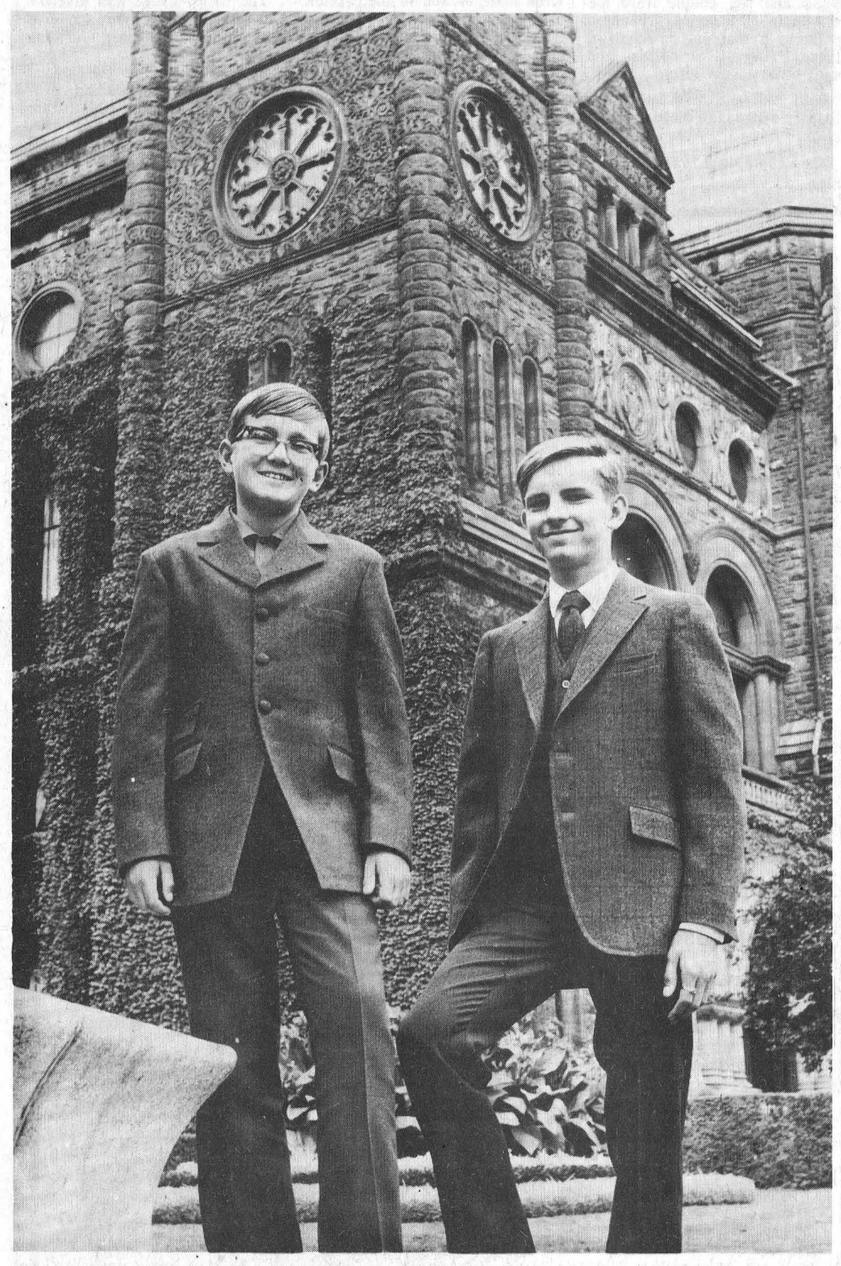

A SELLOUT

DESPITE THE RAIN

Barbecue Day Nets $4600

A late evening shower failed to dampen Winchester's enthusiasm last Saturday as town and area residents rallied to make 'Fun-a-rama' day one of the most successful enterprises ever organized and staged in such a short time. From the time the first 'early-riser' sat down to breakfast at one of the churches till the stroke of midnight, it was continuous, profitable activity.

Clearly designed to raise those last few dollars and put the Community Centre Fund Drive over the top, everyone cooperated and returns exceeded even the fondest dreams of the organizers.

No man would dare suggest breakfast at home, lovingly prepared by the little woman, is not an enjoyable way to start a day, but once in a while a change can be appreciated.

Practically everyone in the area enjoyed such a change Saturday when both the United and Presbyterian churches were a hive of activity from long before sun-up, when alert businessmen and their wives partook of the tasty meal, till sometime after ten when some newsmen and other 'deep thinkers' arrived.

Unusually warm weather for a late September morning greeted workers as they prepared for other activities of the day. Winchester and District Lions were pleasantly surprised at the response to their request for donations for the Auction Sale and were just as pleased at the financial returns. Auctioneers Mahlon Zeron and Harold Ball kept the large crowd amused while gathering in more and more dollars. Like all other workers last Saturday, the auctioneers were also volunteering valuable time.

Rain threatened and finally came with a brief heavy squall but 100 Club members stuck to their posts till the last dinner was served. Unfortunately many hungry patrons had to be turned away because there just was not enough beef from the Lannin donated steer to accommodate the demands of the large crowd.

The new lighted ball park proved it will be a great asset to the community. Despite the rain storm, it drained off rapidly and was in good condition when the 'Old Winchester Royals' marched out under the brilliant lights to challenge 'all comers'. Led by their coach, Cy Helmer, the boys who were winning all the 'silverware' over twenty years ago were still in top form. There were streaks of gray in evidence, some belts appeared to have been lengthened out 8 or 10 notches, but the same old enthusiasm was still predominent. Opposing the 'old pros' was a team made up of many talented players including the 1969 champion Warriors and all were amazed at the speed, curves and change-ups of veteran hurlers McIntosh, Morgan and Kenney.

The new park was encircled with spectators in cars, (most found the cool autumn air too damp to make use of the spacious bleechers), and blaring horns urged on the old favourites.

Pleasant memories flooded back as fans heard the booming voice of coach Helmer urging his team on to greater heights. "I was mighty proud of my boys", said the coach following the game which saw challengers drop a close 3 to 2 decision.

Throughout the day Curling Club members welcomed their friends, treated them royally, and as a result of such friendly hospitality the club membership will most likely soar this season.

Teenagers were also working and their efforts were adding more and more 'green stuff' to the growing fund. The boys and girls conducted a profitable draw and staged a grand dance at the Public School at night. The younger set had planned to have an open-air dance on the Collins' Parking Lot, but damp cool fall weather made this an impossibility and with the kind permission of the Counties Board of Education, the Public School was made available.

As a fitting climax for the day of 'fund-raising fun', a large crowd returned Sunday afternoon for the ecumenical church service at North Dundas District High School.

Rev. Gerald A. Brown, Chaplain at Burritt's Rapids Prison Farm was Guest Speaker for the occasion and music was provided by N.D.D.H.S. Band.

See "BARBECUE" Page 7

Where $4,614.61 Came From

BARBECUE	$1,470.00
AUCTION SALE	$1,389.00
STUDENTS' DRAW	$ 901.70
BREAKFAST	$ 256.85
STUDENT DANCE	$ 169.50
CHURCH COLLECTION	$ 167.00
CURLING CLUB	$ 125.00
BINGO	$ 74.75
SOFTBALL GAME	$ 31.36
CAR WRECKING	$ 28.65

Hospital Budget Hits All Time Record

Gross operating expenses at Winchester District Memorial Hospital for 1970 have been budgeted at $1,647,953.00. On recommentation of the finance committee, Board of Directors approved this all time record high amount at the September meeting last week.

Administrator H. P. Stel, in outlining the budget details, explained the more than $1,115,000.00 had been allowed for staff salaries and wages, also a record. Radiologist and pathologist fees will take another $59,000.00 while medical and surgical supplies will account for $39,600.00. Other expenses for department operation, supplies and equipment have been budgeted at $389,220.00.

There are more than 200 employees at the hospital today and they have received an across the board range increase in salary between seven and 8 1/2 per cent resulting in a 9.8 per cent over all cost increase in the budget. The per diem rate has been set at $39.27 as opposed to the current approved rate of $37.25.

The budget is expected to receive final approval from the Ontario Hospital Commission.

Page Boys At Queen's Park

Two teenagers embarked this week on what will probably be the biggest and most informative adventure of their young lives. Both 13 years old they are Tom Workman, left, of Winchester and Allan Sharkey of Chesterville. They left on the weekend for Toronto and in particular Queens Park, the home of the provincial legislature, where for the next two to three months they will be page boys.

Selection of Tom and Al was made last June in a process set down by Mr. Speaker's office at the Legislature. Until recently the 22 boys who are chosen came from Toronto. In the last couple of years the plan has changed somewhat and the 22 boys selected now come from Toronto and other areas of the province. The current page boys platoon sports 14 who reside outside of Toronto thanks chiefly to Mr. Speaker Fred M. Cass and friends who have awarded the boys with new quarters on the second floor of the main building. The quarters include games room, lockers, kitchen, wash rooms and class room for special tutoring.

Being chosen one of the 22 is an honour. Final approval must come from Queens Park; but before that the selection is left chiefly in the hands of teachers in various schools and areas across the province. One of the prerequisites is an academic standing of 85 percent or better. The boys must be 12 or 13 years of age and a Grade 7 or 8 student. There are also other factors taken into consideration before the final selection is made.

At Toronto the boys are uniformly dressed in smart black suits and they put in a full five day week in addition to some night sessions. They must be prepared to be "on their own" a great deal when it comes to keeping up their school work... the reason behind the high academic standing requirement. Special tutoring classes are provided at Queens Park but the boys are expected to keep in touch with their teachers at their home schools.

Tom, a son of Mr. and Mrs. Reg. Workman, is a Grade 8 student at Winchester Public School where the principal is Robert Gilroy. Allan, son of Mr. and Mrs. Tom Sharkey, is a student at Chesterville Public School, also Grade 8, and his principal is Robert Coleman.

It is the first time ever that Dundas County has had page boys in the Legislature and Principals Gilroy and Coleman are high in their praise of the young representatives from their schools at Queens Park this Fall. While in Toronto Tom and Al will reside at the Speaker's Apartment in the Parliament Buildings as the guests of Mr. and Mrs. Cass.

--WP Photo

Chamber Meets To-Night

Winchester Chamber of Commerce members met briefly Tuesday morning and agreed definite decisions would be reached at tonight's meeting. It is anticipated many citizens will join Chamber members and enjoy the friendly atmosphere of dinner at the Country Kitchen.

Since it is already the first of October board members feel definite decisions can no longer be delayed and consequently, following this important meeting, official communiques will be released regarding the Santa Claus Parade and also the thorny store-hours question. Other items on the agenda will include latest reports on proposed sewer expansion program and also up-to-date report on progress of the Community Centre project.

Steady growth of the town from both residential and commercial points of view, coupled with extensive recreational plans, make careful programming a necessity. Main function of the Chamber of Commerce is to promote business interests in the community and this can best be accomplished with whole-hearted co-operation of all residents.

Plan to have dinner with your Chamber of Commerce members tonight. Your suggestions are valuable only if they are made known. Meal time is 6:30 p.m.

Bell Canada Here To Stay

Bell Canada's Winchester office and staff will continue, it was learned this week.

Anxious to squash rumours of recent weeks which intimated that "Bell was through" with Winchester and that most if not all employees were being moved The Winchester Press investigated the situation thoroughly and received the following statement issued by Bell Canada head office this week through area manager Dick Pearson of Smiths Falls. The statement said:

"Rumours that Bell Canada will move its 10 employees from the town of Winchester are unfounded. According to R. Pearson, Bell manager at Smiths Falls, it is a matter of policy for Bell to periodically review operations for the purpose of improving efficiency. In the case of Winchester no plans exist to relocate the Bell Canada work force situated there."

Mr. Pearson went on to say that certain changes are being made at the present time which will place Winchester under Cornwall management in some departments. He also intimated that further changes could be made at a later date depending on policy review of the company.

Reeve Clears Rumour

Contrary to rumours spreading about the town and district the Ontario Municipal Board has not at this date turned down the bid by Winchester, Winchester Township and Mountain Township to issue debentures for the building of the new Winchester District Community Centre. This was made quite clear in a statement made by Reeve Don Christie to the Press on Tuesday.

Reeve Christie said that according to Fred M. Cass, MPP for Grenville-Dundas, a letter would be sent to this municipality requesting more information. In particular the letter was to explain in the misapplication of Mountain Township, the petition of a small number of ratepayers from the Township of Winchester, and a request for the most up-to-date figures concerning actual amount of cash.

Basil Dawley on behalf of the Community Centre Board and Fund Raising Committee said that as of Tuesday noon the actual cash figure including receipts from Saturday's Barbecue stood at $44,539.00.

More money is anticipated shortly, and donations continue to arrive. The Press was also told that consideration will be given to alternatives in building. However, Reeve Christie said that approval of the municipal board was imperative if the over-all project is to get started this Fall. "If necessary we may find it expedient to send a delegation to meet with the municipal board" the Reeve explained.

He also told the Press that he expected to be in touch with Mr. Cass today or Friday if official word had not been received from the Municipal Board.

Accident Involves Four Cars

A freak accident at the corner of Main and St. Lawrence, Winchester's busiest corner, damaged four cars last Friday afternoon, but fortunately no one was injured.

According to the Provincial Police Report, Miss Isabelle Mc Naught of Ottawa was approaching the corner from the west and brought her car to a stop at the stop sign. Anthony Plante of Stoney Creek, Ontario, braked his car in an attempt to stop behind the first car but an empty bottle became lodged between the brake pedal and the accelerator and instead of slowing down the car suddenly gained momentum. It struck the McNaught car a glancing blow and proceeded into the intersection where it sideswiped another car making the turn off St. Lawrence onto Main. This car

See "ACCIDENT" Page 7



Chow Time!

Centurian Chef Howard Summers assures those on the outside there's still plenty left as he watches hungry customers heaping their plates with juicy beef and trimmings. Percy Armstrong waits his turn patiently, while Howard Henry and Linda Alexander have eyes only for the tasty victuals. Rain failed to disrupt the hungry patrons and all remained snug in the great tent till the squall passed by.

Press Staff Photo.

THE NEWS in Brief

Dissatisfied With Regional Government

Dr. W. A. Taylor, Reeve of Osgoode Township and member of Carleton Regional Council, expressed dissatisfaction with the unfair representation in the new regional government.

"If this is a democracy, then it's a new type", he said when referring to the fact that the City of Ottawa had 16 members on the 30-member council. Speaking to a meeting of North Gower Marlborough Ratepayers Association at the new North Gower Public School, he said he was 'running scared' that the "bigness of the present trend in government would result in loss of property by many unable to meet the great increase in taxation".

The Osgoode Reeve, who has served the Township for over twenty years and was twice Warden of the County, also expressed concern regarding the vast amount being spent on welfare and suggested governments should study the possibility of assisting in some other way rather than all-out welfare.

He assured the meeting he was not opposed to Regional Government but dissatisfied with the way it was being put into operation.

Pat Beavers Heads Liberals

Patrick Beavers, Morrisburg solicitor, was elected President of Grenville - Dundas Liberal Association at the Annual Meeting last week. Held in the Union Hall at Cardinal, the well attended meeting heard an interesting address by Guest Speaker, Donald Deacon, M.L.A. for North York, Toronto.

Mr. Deacon criticized the new County School Boards System explaining that although all board members were hard-working, conscientious people, they were not receiving needed cooperation from Queen's Park. He also blasted the Robarts Government for its policy on Regional Government, and expressed concern over the dictatorial manner of handling Indian Affairs.

Mr. Deacon was introduced by Cardinal Reeve, A. C. Casselman, and thanked by Carlton McInnis of Morrisburg.

Other officers elected included: Vice Presidents, Ralph Raina, Mayor of Kemptville, Larry Barry, South Mountain, and Henry Mallon, Iroquois. The Treasurer is Mrs. James Irving, Spencerville, and Arliss Casselman, Iroquois is Secretary.

Walter MacDonald, Winchester, retiring president, chaired the meeting.

W.I. To Celebrate 50th Anniversary

Winchester branch of the Women's Institute will celebrate its 50th Anniversary next Monday night when a very special program has been planned.

The local group has invited ten other branches to come and help make the celebration a truly memorable one. Porceedings will get under way at 8:00 p.m. at the Winchester Public School, and President, Mrs. Ralph Johnston, has extended a cordial invitation to all.

Change Announced For Cub Meeting

New Cub Master Charles Taylor reports a change in Cub meeting plans. The Regular Weekly meeting which was scheduled for next Monday (October 6th) has been cancelled and the next meeting will be Wednesday October 15th, at 6:30 p.m.

Two Cars Damaged In Village Accident

No injuries were reported but two cars were damaged in a collision at the corner of St. Lawrence and York Streets in Winchester last Friday afternoon.

Peter Norman Robinson, Winchester, was proceeding north on St. Lawrence Street when a car driven by William Ellis Fetterly of Chesterville, having made a stop at the intersection, proceeded out onto the highway and was in collision with the Robinson auto.

Mr. Robinson, driving a 1963 Chev. had his car damaged to the extent of $50.00 while damage to the Fetterly auto, a 1967 Chev. was $200.00.

Special Supplement This Issue

An 8-page supplement included with this issue and made possible by automobile specialists in the area carries a very timely message. With winter just 'around that proverbial corner', now is the time to make sure the motor will start when the going gets tough.

The added pages offered this week are chuck full of interesting and informative facts pertaining to winter driving, as well as, a list of good places to have your auto winterized.

Of Interest to Women

Mr. And Mrs. Morton Stobo Honoured 35th Anniversary

Neighbours and family gathered at the home of Mr. and Mrs. Morton Stobo, R.R.1, Winchester, on Saturday evening, for a surprise party honouring the couple on the occasion of their 35th wedding anniversary.

Following a social evening, Mrs. Allison Fawcett read an appropriate address and several gifts were presented to the celebrants.

Married at Wesleyan Methodist Parsonage on September 29, 1934 by the bride's father, Rev. D.W. Summers. Mr. and Mrs. Stobo have one daughter, Gail, (Mrs. Thos. Cousans), Picton, and four sons, Gordon, at home, Reg, Ottawa, Arnold, Hallville and Bryan at home, as well as one son, Gerald, (deceased) and are the proud grandparents of twelve grandchildren.

Mrs. A. Moran Dies Suddenly

Mrs. Allan Moran, a life-long resient of Chesterville, died suddenly on Tuesday, September 30. She was in her 71st year. Born at Chesterville she was a daughter of the late Isaac Pettetier and his wife the former Mary Charbonneau. In 1919, at Chesterville, she married Allan Moran who survives.

Also surviving are three sons and four daughters: Mrs. Fred Kehoe (Joyce), Cornwall; Allan Jr., of California; Frank, Brockville; Mrs. Bert McIntosh (Betty) and Mrs. Leo Chambers (Avonne) both of Chesterville; Mrs. Vernon Ziebelle (Jean), Ottawa and Jim of Chesterville. Also 25 grandchildren and three great grandchildren.

Mrs. Moran belongeed to St. Mary's Church, Chesterville where she was always an active member of the Catholic Women's League. Funeral Mass was sung by Father J.J. Collins at 10:00 a.m. Thursday, October 2nd at the parish church.

Pall bearers were Carl McMillan, Geo. Laflame, Cecil Dillabough, William McPhail and James McCloskey.

Interment at St. Mary's Cemetery.

Personals . . .

Mr. and Mrs. Wilfred Render of Prescott were guests recently with her sister Mrs. Evelyn Wylie and cousin Earl Grant of Sydney, British Columbia.

Earl Grant of Sydney, B.C., Mrs. Evelyn Wylie, Mrs. Norma Brown and family of Ottwa, Mrs. Lorna Rennick, Mrs. Glen Stevens and girl friend, Miss McEwan of Ottawa were recent guests of Mr. and Mrs. Orvil Bell. Earl Grant showed slides of out West and Mr. Bell played the old Eddison Gramophone .

Earl Grant of Sydney, B.C., Mrs. Evelyn Wylie and Mrs. Orvil Bell spent a night recently with Mrs. Ruby Lattimore and Mrs. Janet Lattimore of Hyndman.

Win Prizes

Cathy, Kim and Jane Wilson picked up more prizes last week at Ottawa Highland Dancing Association Closed Competition, Cathy, in the 10 and under class won three firsts and two seconds. Kim and Jane, both dancing in the 8 and under division also made an impressive showing. Kim had one second and three firsts, while Jane earned a second prize. All are pupils of Mrs. Donna Jean Ritchie.

Crysler Couple Mark 50th Anniversary

Mr. and Mrs. Thomas McMahon, highly respected Crysler couple, were recently honoured on the occasion of their 50th wedding anniversary. Relatives, friends and neighbours gathered at the Community Centre last Friday evening to offer congratulations and best wishes. Among the many congratulatory messages received were telegrams from Prime Minister Trudeau, Governor General and Mrs. Michener, as well as messages from Lucien Lamoureux, Speaker of the House of Commons, and also Mr. and Mrs. George Leroux of Timmins, Ontario, who were unable to attend.

The couple were particularly proud of a beautiful plaque from Premier John Robarts which was presented by Peter Manley. Mr. Manley read an appropriate address and the couple were the recipients of a purse presented by Barry Armstrong on behalf of friends, fifty silver dollars and many other lovely gifts.

Both Mr. and Mrs. McMahon fittingly expressed their appreciation.

The couple were married September 27th, 1919, in the rectory of Our Lady of the Holy Rosary Church, Crysler, by Rev. Father Hurst. Their attendants were Miss Josie McMahon and Patrick McMahon.

Following their marriage they took up residence on the farm in the eleventh concession of Finch where Mr. McMahon was born.

Mrs. McMahon, the former Margaret Armstrong, is a daughter of the late William Armstrong, and his wife Catherine McMillan. Mr. McMahon is the only son of the late Patrick McMahon and his wife Ellen Moran. The couple have five children; Elizabeth (Mrs. Loran Brooks), Dunbar; Mrs. Midi Godard, Crysler; Leo of Montreal; Allan and Bert, both of Crysler.

The happy event was also the 28th anniversary of Mr. and Mrs. Midi Godard (daughter and son-in-law).

Helping celebrate the joyous occasion were friends and relatives from Brighton, Michigan; Windsor; Timmins; Aylmer, Que.; Montreal, Ottawa, Cornwall and surrounding district.



Mr. And Mrs. Thomas McMahon
Photo by LaSalle



Francis-Farrell Vows Exchanged

On Saturday, September 27th, at eleven a.m., Rev. Ray A. Rowley solemnized wedding vows exchanged between Dora Pauline Farrell, South Mountain, daughter of Mr. and Mrs. Arthur Farrell, and Kenneth Avery Francis, of Inkerman, son of Mr. and Mrs. Avery Francis.

Miss Jane Gibson guest soloist sang "I Love You Truly" and "O Perfect Love" accompanied by church organist Mrs. Hilliard Boyd.

Wedding guests were seated by Denny Farrell, brother of the bride and Murray Hydman. George Francis of Ottawa assisted his brother as best man; Duane Crawford of Kemptville, nephew of the bride was ring bearer.

Given in marriage by her father, the bride was attired in a floor length bridal gown of antique satin. The bouffant skirt of the gown, trimmed with wide lace, extended over a net and hoop underskirt; the matching lace bodice featured a square neckline and lily point sleeves. Highlight of the gown was a long flowing train from the shoulder line in back; her shoulder length veil was held by a beaded tierra.

The bride was attended by her twin sister, Mrs. Francis Henderson of Brinston, as matron of honour, Betty Farrell, also a sister, and Mrs. Linda Anderson of Maitland and flower girl, Kathie Vandemheen, niece of the groom. They were similarly attired in floor length simple gowns of shocking pink chiffon over taffeta trimmed with white lace, accented by floor length trains of self material.

The bride's bouquet was of pink roses on pink lace trimmed with silver and white streamers and the attendants carried pink and white carnations with white streamers on a white bible.

The mother of the bride wore a three piece brown double knit suit with yellow and green accessories and a corsage of yellow roses; the groom's mother chose a green double knit suit with matching feather hat and black accessories with a mauve corsage.

Wedding guests attended from Watertown, Ottawa, Smiths Falls, Brockville, Winchester, Inkerman, Vernon and Mountain.

After a Niagara honeymoon the couple will reside near South Mountain.

Photo by LaSalle.

BIRTHS

The following is a list of recent births at the Winchester District Memorial Hospital.

On Wednesday, September 24, 1969, to Mr. and Mrs. Murray Wilson, Russell, a son.

On Friday, September 26, 1969, to Mr. and Mrs. Alben Scrbic, Morewood, a daughter.

On Friday, September 26, 1969, to Mr. and Mrs. Peter Clarke, Ingleside, a son.

On Saturday, September 27, 1969, to Mr. and Mrs. Leonard Dowser, 1823 Lorraine Avenue, Ottawa, a daughter.

Eastern Star Pays Tribute D.D.G.M. Mrs. M. Duvall

Mrs. Mary Duvall, who was installed as the District Deputy Grand Matron of District 14, at the meeting of the Grand Chapter of the Eastern Star in Toronto, was paid a special tribute by members of Winchester Chapter, following the regular meeting in the chapter room, on Tuesday night.

Mrs. Duvall was the first Worthy Matron of the Winchester Chapter at it's institution. Mrs. Jean Cameron, W.M., paid tribute to the work of the new District Deputy, and Mrs. Donelda Byers, Conductress presented Mrs. Duvall to each Star Point Officer, for tributes in verse and the presentation of bouquets of Button Mums in the colour of each star, on Maple Leaves, the emblem of the year.

Mrs. Marion Hough of Signet Chapter, Finch, sang a solo tribute, the lyrics of which were composed for the occasion by Mrs. Wilma Greer, her accompanyist. Both of them are Past Matrons of Signet Chapter. The star points were Mrs. Joyce Gibson, Mrs. Marilyn Cinnamon, Mrs. Beatrice McMillan, Mrs. Barbara Merkley and Mrs. Sybil Curtis. Reg Gibson, Worthy Patron also assisted. Representatives were present from, Pembroke, Perth, Watford, Several Ottawa Chapters, Morrisburg and Finch.

Bride-Elect Honoured

Miss Barbara Reaney, Metcalfe, bride-elect of October 11, was honoured at miscellaneous showers at the home of Mrs. Enid Smith, Ottawa, on Wednesday evening, and at the home of Mrs. Donald Hope, Metcalfe, on Friday evening of last week.

Roxton

Table, 4 Chairs, Buffet and Hutch LESS THAN 495.00

The Most Complete Collection Of Fine Colonial Furniture

(Open Stock) Similar To Illustration



-ROXTON- The Treasured Name In Quality Hard Maple Furniture

On Display At . . .

MacINTOSH'S

FURNITURE AND APPLIANCES

WINCHESTER PHONE 774-2636

jo-anne shoppe

"SATISFACTION"

774-2003 Winchester



OUR FUR-TRIMMED FASHION COATS

This season's BEST styles, luxuriously trimmed with mink, bleached raccoon and persian . . . in the season's BEST fabrics of boucle, worsted gabardines, ottoman twill and tweed. Sizes 8 - 20, and 14½ - 24½.

69.95, 89.95, 99.95 AND UP



Hats

OUR HATS ARE OUTSTANDING . . . CHOOSE THE ONE BEST FOR YOU . . . IN AUTUMN'S BEST . . . GREY . . . BEIGE . . . DARK BROWN . . . SHADES

Mink Tail Tams
Turbans, Pastel and Ranch
19.95

Fur Fabric Pillbox And Turban Styles
Imported from England
13.95

OUR THANKS TO ALL . . .

We express sincere gratitude to our friends, near and far, who attended our Special Anniversary and made the occasion a complete and wonderful success. The letters, cards, flowers, telegrams and "the warm words of congratulations" are gratefully acknowledged.

Myrtle and Arnold Dukelow

Art and Amy DAYKIN
PHOTOGRAPHY
- Family Groups
- Weddings
- Children
- Adults

OSGOODE · ONTARIO
Phone Osgoode 826-2567

EVERYONE LOVES Beautiful Flowers FOR THEIR BIRTHDAY
MURIEL'S FLOWERS
PHONE 774-2201
WINCHESTER

Cover Everything WITH SIMPLE, LOW COST INSURANCE



Are You Ready . . . for the Big Risk of Fire?

It's time to do something about Fire Insurance to cover the full replacement value of your home, right now . . . before it's too late.

Get the Facts
SUMMERS' INSURANCE SERVICE
774-2515 WINCHESTER

The Colonial DRIVE-IN THEATRE
HIGHWAY 2 INGLESIDE, ONTARIO
Children Under 12 Free Always A Cartoon

Friday, Saturday, Sunday
OCTOBER 3-4-5

STALKING MOON
(In Color)
Starring GREGORY PECK

DIRTY GAME
(In Color)
Starring HENRY FONDA

First Show Starts At Dusk

FLAVOR-CRISP CHICKEN
DINING ROOM AVAILABLE FOR YOUR
Banquets-Meetings-Parties
Phone 774-2417 For Reservations
TAKE OUT ORDERS A SPECIALTY
COUNTRY KITCHEN RESTAURANT
WINCHESTER, ONTARIO



113th Metcalfe Fair Should Be Record Breaker

With co-operation from the weatherman, records will undoubtedly be broken in most departments at Metcalfe's 113th Annual Fall Fair which opens today.

Secretary Eldon Craig reports a new high in entries. President Gordon Boland is confident the official opening programme tomorrow night at the beautiful Osgoode Township High School Auditorium will be well accepted by the public; and those in charge of the horse show report one of the finest shows in history is ready to go.

Most of the activity to-day will be the arrival of entries and all area schools will be bringing in a large variety of educational exhibits. As in other years, this entertaining display will be in the Agricultural Hall where many manufacturers will have their wares on display.

Besides the usual wide variety of up-to-date farm equipment and home appliances, 'Snowmobiles' will also be on display this year. This comparitively new sport now attracts widespread interest since it is a sport the entire family can participate in, and fair-goers will welcome the opportunity to see the newest machines.

Again this year, the fair board is proud to report minor alterations have been completed, the entire area has been 'swept' clean, and entertaining shows for all age groups have been carefully planned.

Church groups in the area will be active with those delicious home-cooked meals being served in the dining hall by the ladies of Metcalfe United Church, while St. Catherine's Auxiliary has a boothe serving delicious 'Bacon-on-a-Bun'.

With most area schools closed to-morrow, activities for the day are designed to please the younger generation. All students received 'FREE PASSES', and one lucky boy or girl will go home with a new bicycle, compliments of Metcalfe and District Lions Club.

Saturday, as always, will be the big day and since this is the last fair of the season, district Calf Clubs will be declaring top winners in various departments.

The Community Centre Hall is filled with dainty baking exhibits, flowers, art work, and beautiful displays of weaving and sewing. All this will, of course, be cleared away in time for the Saturday Night Dance.

Two dances again this year, with the ever popular "Wilson's Band" at the Community Centre while over at the Agricultural Hall the "Illuminated Picture" will step up the beat for those who are younger (or feel younger).

Metcalfe's 113th should be a record breaker for sure!



When "Cy" Was Coach

They were billed as 'Stars of Yesterday', but their fielding ability and batting prowess belied their age and today's players could learn much from these foxy veterans. Given a week to get his boys back in shape 'old Cy' might give the Warriors a rough time. Born 'far too soon' to enjoy modern lighted ball parks the once-famous 'Winchester Royals' are shown following Saturday night's game. Back row, 1 to r: Bill Crummy, Dalton Kenney, Harvey MacIntosh, Cy Helmer (coach), Raymond Dawley, Lloyd Bailey, Hugh Stewart, Front: Earl Boucher, Stirling Dawley, Gordie Kerr, Frank Morgan, Clint Coleman and Ron Workman. Note: (Norm Utman was absent when picture was taken).

Press Staff Photo.

Cigarette Causes Accident

An attempt to brush a burning cigarette from the seat of his car proved costly for Robert Craig Stephens last Saturday evening. Mr. Stephens was proceeding west on the second concession road of Winchester Township when the accident occurred.

Momentarily out of control his car, a 1969 Acadian, sideswiped a culvert and then swerved into the opposite ditch where it rolled over.

Mr. Stephens was not injured but his car was demolished with damage estimated at $2,500.00. Winchester Detachment of Ontario Provincial Police investigated.



TWO DAYS

4-H Homemaking Club Leaders Hold Training School

The Board Room of the Ontario Department of Agriculture and Food, Winchester, Ontario, was a beehive of activity last week, as the 4-H Homemaking Club Leaders attended two days of Training School, preparing them for the Fall Project which is "Working with Wool".

In this project, the 4-H Homemaking Club members study the characteristics of wool and wool materials, in order that they may choose more wisely. Also, that they will know how to work with wool and give it the proper care and storage. Each member was required to plan and make a wool skirt or jumper. Girls between the ages of twelve and twenty-six were eligible to take this project, but must have reached the age of twelve by September 1st, 1969. The following is a list of leaders from the various clubs throughout the County.

Dundas East - attended Training School Monday and Tuesday, September 22 and 23, 1969. The clubs and leaders are as follows:
Chesterville -
Leader, Mrs. Bert McIntosh;
Assistant, Mrs. Betty Sullivan.
Morewood #1 -
Leader, Mrs. A. Koolwine;
Assistant, Mrs. Jack James.
Morewood #2 -
Leader, Mrs. Earl Stewart;
Assistant, Mrs. Hector Carruthers
Riverside Heights -
Leader, Mrs. Clare Nugent;
Assistant, Mrs. Jack Faulkner.
Winchester #1 -
Leader, Mrs. Ronald Timmins;
Assistant, Mrs. Robert Dawson.
Winchester #2 -
Leader, Mrs. Gordon Durant;
Assistant, Mrs. Raymond Annable
Winchester #3 -
Leader, Mrs. Harry Mussell;
Assistant, Mrs. Charles Beedie.

Dundas West - attended Training School, Wednesday and Thursday, September 24 and 25, 1969. The clubs and leaders are as follows:
Matilda -
Leader, Mrs. Dudley Smail;
Assistant, Mrs. Bertram Shaver.
Mountain #1 -
Leader, Mrs. Don Levere;
Assistant, Mrs. John McCargar.
Mountain #2 -
Leader, Mrs. Lloyd Madden,
Assistant, Mrs. Barbara Kerr.
Mountain #3 -
Leader, Mrs. Russell Suffel;
Assistant, Mrs. Joan Guy.
South Mountain #1 -
Leader, Mrs. Peter Meerakker;
Assistant, Nil.
South Mountain #2 -
Leader, Mrs. Bert Black;
Assistant, Mrs. Lynn Boyd.

During the two days, the leaders discussed and carried out the work which the girls will carry out in the eight meetings of the unit. They also discussed club policy and preparing for Achievement Day. The summation of the course will be Achievement Days which are to be held on December 6th, at Brinston Memorial Hall for Dundas West, and December 13th for Dundas East, at North Dundas District High School. At this time, all interested persons are invited to come to the afternoon programme at 1:15 p.m., to enjoy the work the girls have done. On the second day of Training School, The leaders held a Leaders Luncheon, sponsored by the Ontario Department of Agriculture and Food.

PICTURE

4-H Homemakers Club Leaders Training School was held last week at Winchester. Held in the board room at the Department of Agriculture and Food Office, the classes were well attended. Three of the leaders are shown above with the Home Economist. Back row, left to right, Mrs. Barbara Kerr, Mountain No. 2; Mrs. Heather Butt, Home Economist, Stormont, Dundas and Glengarry Counties; and seated are Mrs. Bertram Shaver, No. 1, Iroquois; and Mrs. Peter Meerakker, No. 1, Inkerman.

Press Staff Photo

Business Of Farming Courses At Winchester

Farmers who would like to secure more information to help them increase their farm income will have this opportunity this fall and winter. Two Business of Farming Courses under the management and sponsorship of Canada Manpower and the Ontario Departments of Education and Agriculture and Food will be held at Carleton Place and Winchester. These are twenty week courses starting about November 1st.

Farmers who qualify for enrollment in this type of course will be given much needed information on all phases of farm management. Perhaps, the attractive thing about the course is that most of the teaching will be done by successful farmers. In addition, students will be paid a small stipend for their attendance to offset extra out-of-pocket expenses in the operation of their farms.

Applications are presently being received at County Agricultural Representatives' offices on forms which have been made available. It should be pointed out that the selection of applicants for the course will be based on present situation of their farm program and their seriousness in wanting to improve.

SEE AND SAVE WITH
LYNN DOWSER
— at —
Ray McCaffrey Automobiles Ltd.
CHEVROLET - OLDSMOBILE DEALER
STITTSVILLE, ONTARIO
Telephone 836-1271 or
Metcalfe 821-2236

SEE THESE FINE HOOVER APPLIANCES

Upright Convertible
MODEL 586
69.88
New Hoover Upright
ADJUSTS 4 WAYS FOR ANY TYPE OF CARPET
Attractively styled in colour combination of Victorian Rose and Light Seal Griege





Hoover FRY PAN
Smart buffet styling. Colour scheme of black handles, polished aluminum body and lid. Full one year warranty.
24.88
Model 8620

HOOVER
WASHER/SPIN DRYER
washes 24 pounds in less than 30 minutes

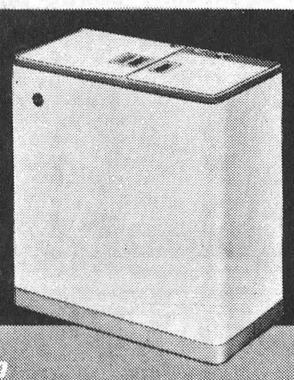

Ask for a demonstration
Needs no plumbing, roll up to any sink; uses less than 9 gallons of water.
Washer Model-O-611
NOW 159.95

See Them Demonstrated At
RUSSELL PHAIR
RUSSELL, ONTARIO
PH. 445-2814
and or
MANSELL REID
METCALFE, ONTARIO
PH. 821-2557
OPEN THURSDAY AND FRIDAY UNTIL 10 P.M.

25" PHILCO COLOR TV



PHILCO Ford
* 1 YEAR PARTS WARRANTY
* 2 YEAR PICTURE TUBE WARRANTY
* LIGHTED CHANNEL INDICATOR
* AUTO-LOCK CHANNEL TUNING

Free
WITH THE PURCHASE OF EACH 25" PHILCO COLOUR SET YOU RECEIVE A
4 PCE. PLACE SETTING
FOR FOUR OF STAINLESS STEEL TABLEWARE

BLACK'S TV AND APPLIANCES
OPEN TUESDAY THROUGH SATURDAY 8:30 AM-12:00 NOON, 1 PM TO 6PM
OPEN FRIDAY UNTIL 9 PM- CLOSED MONDAY
PH. 535-2561 WILLIAMSBURG

Dine OUT



For Reservations
CALL 774-2809
SUTTON'S
MAIN CORNER
COFFEE SHOP
WINCHESTER
BOWLING FUN FOR ALL

RELAX AND LEAVE THE PRINTING TO US



Create an Image
Our creativity pays off in printed matter that impresses your clientele.
Free Estimates
Phone 774-2524
WINCHESTER PRESS

Winchester Curlers Prepare For Season

Winchester curlers met in their club room last Monday night and plans were drafted for another successful season. President Glen Vasey was in the chair; Secretary Murray Summers read the minutes; and treasurer Gerald Holmes reported enough money in the treasury to cover initial expenses.

Opening night will be Saturday November 1st when members will have an opportunity to 'limber up' sweeping arms and 'sharpen up' their brooms sightings. Also included in opening night activities will be what is commonly known in curling circles as 'Opening Night Party'. A time when members meet, discuss the long hot summer, and bore their fellow members with stories.

Some discussion arose concerning students whose parents were active members and all agreed some consideration should be given such young curlers to enable them to participate without paying full fees.

A committee including Lloyd Dixon, Sonny Boyd, Jen Lloyd and Jack Rennison was set up to give further study to this proposal and report back to the executive.

Fees for the coming season were set at $40 for men and $25 for ladies. However, for this season, a discount of $5.00 will be allowed if such fees are paid by January 15th.

Committees set up to administrate the various club activities for the coming year are as follows: Men's Games: Glenn McGregor, chairman, Denzil Crowder, Gary Collins and Lloyd Kenney. Mixed Games: Doug and Cathy Keys, chairman, Jack and Nettie Hume, Jim and Eleanor Toop. Men's Bonspiel: Ray Larsen, Chairman, Bill Lloyd, Bill Johnston and Hugh Durning. Mixed Bonspiel: Max and Sonny Boyd, chairmen, John and Sandra Rennison. Bar Committee: Ran Wylie, chairman, Dalt Kenney, Jim Toop and Ed Creaser. Music Committee: Frank Morgan, chairman, Harvey McIntosh. Turkey Committee: H. McNeill, chairman, H. Hutchinson, D. Berry, F. Shaver and B. Patterson. Ice Committee: Ray Van Noy, chairman, Hugh Eadie and Art Folkard. Caretaker: Fred Christie.

For High School Curling a rental fee of $50 per sheet was agreed on.

FOR MAPLE PRODUCERS

Upper Canada Village Convention Meeting Place

Maple producers of the province will gather at the Chrysler Restaurant, Upper Canada Village, for an annual meeting and convention, October 3 and 4.

The Ontario Mpale Syrup audio-visual slide set, produced by the Ontario department of agriculture and food, will receive its premier showing.

Guest speaker at the Friday evening banquet will be Professor A.R.C. Jones, Macdonald College, Quebec, a world renowned expert on maple syrup.

In addition there will be a panel of producers discussing their experiences with oil-fired evaporators, plastic tubing, marketing, automatic controls and pumps for maple sap.

A Maple Queen contest is planned and a Maple Man of the Year will be named.

A demonstration of maple bush management, tubing, a tubing washer and bucket washer will be held Saturday morning followed by a pancake, sausage and pure Ontario maple syrup lunch.

A program for the ladies, including tips on cooking with maple syrup, has also been organized.

The meeting will end with a tour of Upper Canada Village Saturday afternoon.

CROSSWORD PUZZLE

Furniture Mart

Here's the Answer



HORIZONTAL

1 Item of furniture
6 Cooking furniture
11 Bright bird
13 Click beetle
14 Sleep
15 Unit of silk size
16 Summer (Fr.)
17 Audibly
19 National god of Tahiti
20 Communists
22 Membranous pouch
23 Employer
24 Musical direction
26 Sippers
28 Tear
30 Child
31 City in The Netherlands
32 Compass point
33 Humblest
37 Swimming bird
41 Ailments
42 Spinning toy
44 To cut
45 Salt
46 Glacial ice pinnacle
48 Palmyra palm fiber
49 Astronomer (1822-1895)
51 Unkeeled
53 Compound ethers
54 Kind of bullet
55 Javanese community
56 Rows

VERTICAL

1 Bullfighter
2 Mountain crests
3 Two-footed animals
4 Card game
5 Princess of Brabant
6 Winter vehicle
7 Light brown
8 Unemployed
9 Swerver
10 Mistakes
12 Lampreys
13 Instruct
18 Cereal grain
21 Air raid alarms
23 Enunciates
25 Military assistant
27 Melody
29 Irritates
33 Failed to hit
34 Go by
35 Apportions
36 Scottish burial ground
38 Lure
39 Cudgeler
40 Lamprey-catchers
43 Separate
46 Wheys of milk
47 Vehicle
50 Legal point
52 Oriental porgy

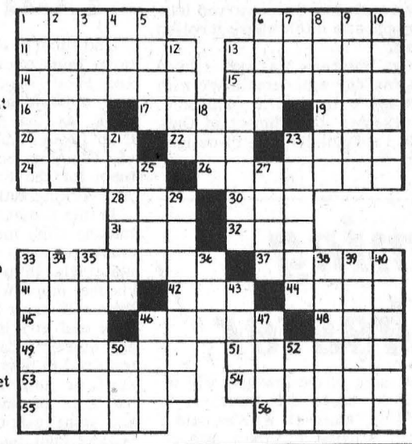

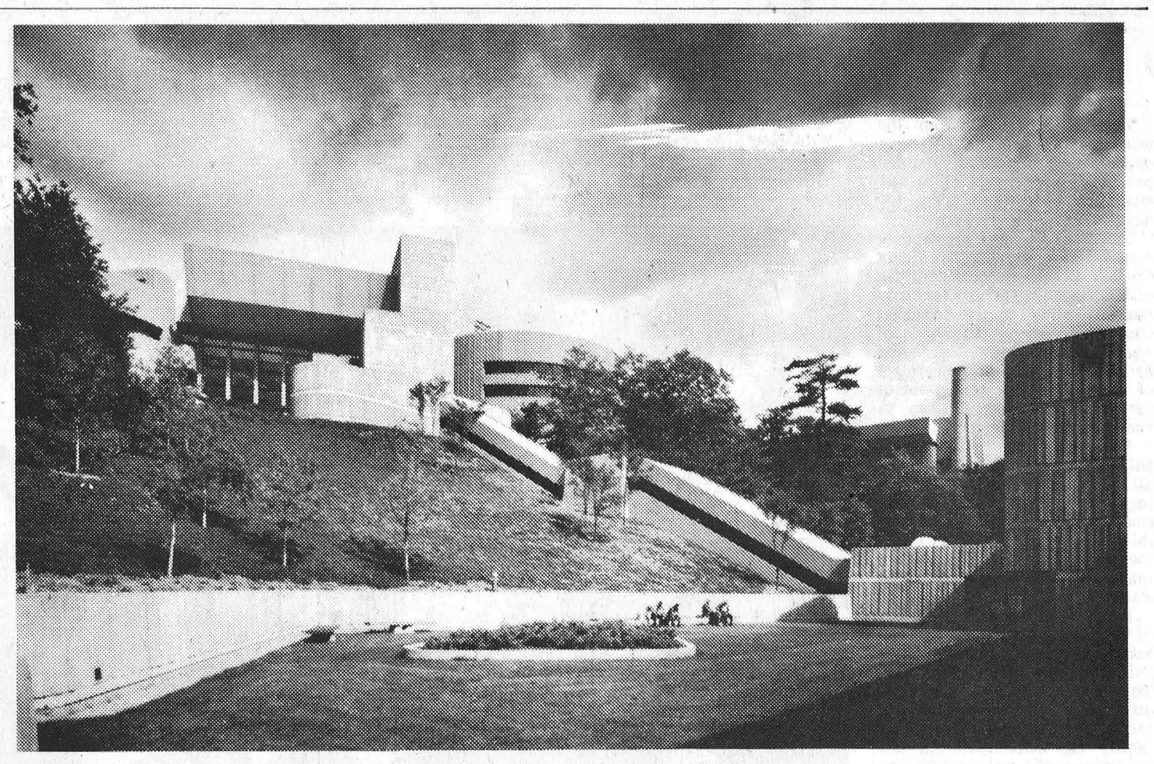

Discover Your Ontario Science Centre

BIG NEW ATTRACTION is the Ontario Science Centre at Eglinton Avenue and Don Mills Road in Metro Toronto. A Government of Ontario project, the Centre is a discovery-land of 450 colorful, contemporary exhibits in science and technology. The three-building complex is open to the public every day except Christmas. Photo at top shows how green space and patios surround the Tower Building which is connected to the Valley Building by escalators that flow down the side of a 90-foot knoll. Photo at right shows young visitors absorbed in a scientific perception game. Because it is played by looking into a mirror, it requires a re-learning of hand and eye co-ordination.



PATZ
SALES AND SERVICE
LORNE ACRES
PHONE 774-2643
WINCHESTER

YOU need this
when deep-fat frying

French-fried potatoes, chicken, and many other foods are delicious when prepared in your deep-fat fryer. But, for safety's sake, keep the frying temperature at the proper level by using and watching a cooking thermometer.

The flash point, or temperature at which the vapours from the boiling fat can be ignited by a match flame or spark, is less than 100 degrees above the maximum frying temperature of 400 degrees. And the ignition temperature, at which the hot fat itself can burst into flame, is only about 200 degrees higher than the flash point.

Therefore, it is very important to keep the frying temperature to a controlled, safe level.

Never leave your fryer unattended while warming fat to frying temperature. Because heat from the stove element under the fryer cannot escape rapidly, the temperature of the fat rises quickly. It can increase past the frying level to flash point and ignition stages in the time you might take to answer the door or telephone. If you are interrupted by a call during frying, be sure to turn down the element under your fryer. Don't rely on fryer thermostats – although they help reduce the danger of overheating, they don't always work.

Would you like to enjoy safer deep-fat frying in your home? CIAG has a limited supply of reliable, deep-fat frying thermometers available at cost. To obtain one, please complete the attached coupon and send it with your cheque or money order for $1 (includes 5% sales tax) to CIAG INSURANCE.

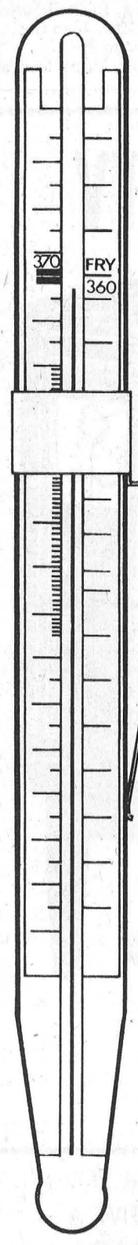

Fire Prevention Week — October 5-11

To CIAG INSURANCE
Priory Square, Guelph

From.....

Address.....

Please send me a fat-frying thermometer.
Enclosed is my □ cheque or □ money-order for $1

CIAG INSURANCE
CO OPERATORS INSURANCE ASSOCIATIONS OF GUELPH

TURKEY BINGO
WILLIAMSBURG CANADIAN LEGION
BRANCH 538
I.O.O.F. Hall, Williamsburg
October 9th to December 18th
Every Thursday Night at 8 p.m.
15 Games — $1.00

APPLICATIONS ARE INVITED
FOR
THE BUSINESS OF FARMING COURSE

This course is designed to provide full-time farm operators with the necessary technical and management skills in farming to enable them to develop viable, economic farm operations.

SUBJECTS COVERED—Include Farm Business Management, Soils, Crops, Livestock, Farm Shops and Farm Finance.

COURSE DURATION—Approximately 20 weeks — 30 hours per week from mid-November.

COURSE LOCATION—North Dundas District High School.

Application forms may be obtained from the ONTARIO DEPARTMENT OF AGRICULTURE & FOOD, WINCHESTER. Telephone 774-2106 — Winchester Exchange

APPLICATION DEADLINE — OCTOBER 10, 1969

Jointly sponsored by: Canada Department of Manpower and Immigration
Ontario Department of Education; and
Ontario Department of Agriculture & Food

ANGUS MOTORS
USED CAR BARGAINS
You'll Be Rooting for
1966 CHEVROLET 2-door, automatic, 8 cylinder, in beautiful condition
1964 GMC ½-TON PICKUP TRUCK, ready to go
YOUR PONTIAC-BUICK DEALER
ANGUS MOTORS
774-2620 - 774-2621
WINCHESTER
OPEN EVENINGS BY APPOINTMENT
(SATURDAY EVENING EXCEPTED)

S. M. McCooeye Bride Of O. Dillabough

Sandra Margaret McCooeye, daughter of Mr. and Mrs. Francis McCooeye, of Metcalfe, and Geo. Olin Dillabough, son of Mr. and Mrs. Ralph Dillabough, of Heckston, exchanged wedding vows in Metcalfe United Church, on Saturday, September 20th, 1969, at three-thirty o'clock in the afternoon before the officiating clergyman, Rev. C. Dawes.

Carl Norton assisted the groom as best man. Seating the wedding guests were Roy and Peter McCooeye, brothers of the bride, and Douglas Dillabough, brother of the groom. Raymond Dawes, organist, accompanied the soloist, Susan Cooper.

Given in marriiage by her father, the bride wore an empire styled gown of velvet, with a flowing train of self-material falling from the back shoulder line; she carried a white bible with attached yellow roses.

The bridal attendants, Lorraine Baker, Elizabeth Rowan, Kimberly Lowe and flowergirl Marjorie Lowe were attired in floor length autumn gold velvet gowns and carried bronze and gold mums. The matron of honour Ruth McCooeye wore an emerald green velvet gown and carried gold mums.

Following the ceremony, a reception was held at East Osgoode Memorial Community Centre. Mr. and Mrs. Dillabough are residing at Metcalfe, Ontario.

Metcalfe Man Wins Scholarship

James H. Patterson of Metcalfe was one of sixteen wildlife biologists at universities across the country awarded $1,200 scholarships by the Canadian Wildlife Service.

In announcing the scholarship winners the Honourable Jean Cratien, Indian Affairs and Northern Development Minister, said that more biologists with advanced training are needed in wildlife research and management work.

The winners were chosen from 46 applicants by a panel of senior scientists of the Canadian Wildlife Service. All but five of the winners have won CWS scholarships previously.

Mr. Patterson is entering the Ph. D program at Carleton University. Waterfowl utilization of wetland areas of various quality is his research topic, carried out under Dr. John D. Lambert's direction. He obtained both his degrees at Carleton University and is a previous CWS scholarship winner. He is a son of Mr. and Mrs. L. Patterson, Metcalfe.

Hallville U.C.W. Holds Regular Monthly Meeting

The regular meeting of the Hallville U.C.W. was held at the home of Mrs. Melvin Christie on September 4th with 19 members present.

The president, Mrs. Harold Allen opened the business part of the meeting with the minutes of the last meeting. A report from all committees was given by those in charge.

Mrs. Douglas Allen gave a report from "The Ontario Heart Foundation" which was relayed to her from Mrs. Jean Sutherland who is a member of the Board of Directors.

Mrs. Ralph Shaw was in charge of devotions. "China" was her topic.

Mrs. Douglas Allen opened the worship with "Set your mind on God's Kingdom and his justice before everything else; and all the rest will come to you as well.

So do not be anxious about tomorrow, tomorrow will look after itself".

Mrs. Robert White read the Chinese translation of "Father we Thank Thee" followed by the reading of the scripture St. Mark chapter 10 verses 32-45 by Mrs. Ralph Shaw.

Mrs. Douglas Allen chlosed the worship period with prayer.

Mrs. Ralph Shaw read a very interesting message prepared by Mrs. Jessie Dawson, "The Church in China" which was followed by a well prepared account of Mrs. Robert White's visit to Summer School at MacDonald College.

The president thanked Mrs. Christie for her home and Mrs. Shaw who assisted with devotions.

MORE

Contributions

To The Winchester Community Centre Building Fund

Mrs. Joyce Keiver	$ 3.25	Anonymous	25.00
Miss Barbara Smith	5.00	Mr. and Mrs. Jake Empey	50.00
Clarence Deeks	5.00	Mr. and Mrs. Jay Quart	50.00
Radio Station CJSS	8.50	G. & S. Construction (Iroquois)	100.00
Mrs. Alex Summers	10.00	Men's Branch 108 Legion	100.00
Maintenance Staff NDDHS	15.00	Hitsman Bros.	100.00
Roads Resurfacing Chesterville)	20.00	Bank of Montreal, Winchester	350.00
Annie Coons	25.00	Winchester Scouts	353.60
J. W. Clark	25.00		

Honoured

A Couples' Party was held at the home of Mr. and Mrs. Orr Unsworth, Manotick, Ontario, for Miss Sybil Harten and Gerald Hunter in honour of their forthcoming marriage October 10th.

PARADE of USED CAR BUYS!
AT McMILLAN BROS.
1969 PLYMOUTH Sports Fury 2-door hardtop, V-8, automatic, power steering, power brakes, radio, 9,000 miles, Lic. 586048.
1968 CHEVROLET Impala four-day sedan, V-8, automatic, power steering, power brakes, radio, Lic. 2000K.
1966 DODGE POLARA 500, 4-door sedan, V-8 automatic, one owner. Lic. 334118.
1967 DODGE Monaco 4-door hardtop, radio, Lic. No. 40475A.
1967 DODGE Polaro V-8 4-door sedan, radio, Lic. No. 38792A.
1967 CHEVROLET Bel-Air V-8 4-door, new condition, Lic. 577257
1967 FORD Galaxie 500 V-8 4-door sedan, radio, Lic. 38569A.
CASH, TRADE OR TERMS ARRANGED TO MEET YOUR REQUIREMENTS
Where You Get The Best For Less
McMILLAN BROS.
Telephones : 448-2146 - 448-2002 - 448-2767
CHESTERVILLE, ONTARIO



BUYING? SELLING? RENTING? HIRING? GO CLASSIFIED

FOR SALE

FOR SALE — Girl's Fur-lined Tweed Winter Coat, size 14, in good condition. Also 1 pair Kitchen Drapes, Turquoise on White size 54x72. Mrs. Hugh Eadie, Tel. 774-2203. 22p

FOR SALE—.22 Long Rifle Cartridges, box $1.00; .22 Long Rifle Mushroom, box $1.10; 2 Used .22 Rifles, for sale. Apply to Art. Leason, Winchester. 22-23p

FOR SALE—1 Gibson Refrigerator, large, with freezer coompartment, fair condition; 1 Connor Washer, with wringer and drain hose, good condition; 1 Universal Milker and Pipe Line for 26 cows. Contact Ray S. Brown, Williamsburg. Tel. 535-2075. 22-23p

FOR SALE — G. E. Vacuum Cleaner, in good condition, used only five months. $30.00. Tel. 774-3444. 22c

FOR SALE—Single and Double Snowmobile Trailers. Limited supply. Apply to Ray's Wrought Iron, Tel. 774-3025, Winchester. 22-23c

FOR SALE — Remington Model 870 Deluxe 12-gauge, vent rib, modified choke, in new condition. Tel. 774-2636, Winchester. 22-23c

FOR SALE—Straw by the bale, 25c each. Apply to H. Van Lankveld, Tel. 826-2576. 22-23p

FOR SALE—1 Beach Oil Range, white, blue porcelain oven, like new. 1 Small Findlay Range. 1 Copper-lined Water Heater. Tel. 989-2078. 22p

FOR SALE—1968 Fury II, power steering, radio, 4 new tires, 4-door, one owner, one driver. $1950.00. Tel. Morrisburg 543-3200. 21-22c

FOR SALE — Milk Quota, 1250 pounds. Group No. 1 Pool. Available anytime. Box P-4142, The Winchester Press. 19tfc

FOR SALE—Lazy Susie Cattle Feeder, to fit around 20-ft. silo; also 2 sets of Laminated Rafters, B.C. fir, for 24-ft. building. Herve Plante, Tel. 989-5471. 20tfc

MEAT FOR PETS—Pet owners: Delicious ground meat—8c lb.; 50 lbs. at 6c. John Blom, Mountain Station. Tel. 989-2093. 20tfc

MEYERS USED LUMBER OPEN 9 A.M. TO 6 P.M. DAILY EXCEPT SUNDAY, RIVER ROAD AND HWY. 43, KEMPTVILLE.

We have at big savings, lumber of every description, windows doors, steps, stairs,, cupboards, plumbing supplies, electrical supplies, steel and wood beams, bar joists, brick, steel and copper pipe, tin roofing ,etc. 20tfc

FOR SALE — 1966 Volkswagen Coach, very good condition, excellent transportation at a price. Phone 774-2735 daytime. 21tfc

FOR SALE—Apples for Sale—save money and pick your own, bring containers; or buy them already picked. Top quality apples from $1.00 up. Fresh Cider on week-ends. We also have 1 Beatty Manure Carrier and 180 feet of track, hangers and two switches. Apply to Lyle S. Casselman, R. R. 1, Iroquois. 21-22c

FOR SALE — 5-Bedroom Home and 10 acres of land, well located; needs repairs. W. C. MacDonald, Broker. Mrs. A. VanSleuwen, Salesman. Tel. 774-3022 22-23c

FOR SALE—1965 Plymouth two-door hardtop, power steering, radio, power brakes, bucket seats, V-8 automatic. Tel. 774-5577. 22-23p

FOR SALE—Fresh picked Raspberries. Tel. 774-3681. 22p

FOR SALE—A December 1968 Bull of Alert from a V.G. dam who has 16,000 in milk. Also 1 Massey Harris 4-wheel Manure Spreader, on rubber, in good condition, $35.00. Apply to Raymond Porteous, Tel. 774-5126. 22p

FOR SALE—Girls' Blue Tweed Coat with detachable fur collar size 12; a beige and brown Car Coat; three-piece blue and green Suit and Slack Set, and Dresses. Also a 3-piece boy's Black Watch Winter Coat Set, size 3X, and a Tweed Coat and Cap. Mrs. Chas. Anderson, Winchester. Tel. 774-2517. 22-23c

FOR SALE—1961 Rambler Car. Phone 774-3226. Jack Smith, after 5 o'clock. 22-23p

FOR SALE — Four 26" Balloon Tired Bicycle Rims, two with tires and tubes. Also Goats—9 nannies and 3 billies. Tel. Winchester 774-5500. 22-23p

OCTOBER STOCK REDUCTION SALE

On all purchases of Five Dollars and over — 10 per cent. Discount. Four Drawer Filing Cabinets, Hardware, Furniture, and thousands of other articles and Antiques. Trojan Front-End Loader on rubber; Air Compressor; Black and Dekker Valve Refacer.

Ferguson's Surplus Store
Tel. 826-2438, Osgoode, Ont. 22-23c

Auction Sale

HOUSEHOLD EFFECTS

On Lot 23, Con. 7, Township of Williamsburg, in the Village of Elma, 3 miles North-East of Williamsburg, on

SATURDAY, OCTOBER 4, 1969

Starting at 1:00 p.m.

Chesterfield and Chairs, 3 Cupboards, Kitchen Cabinet, 4-Burner Gas Range, automatic; 1 Gas Space Heater; Norge Refrigerator; 1 Frigidaire Deep Freeze, 15 cu. feet; 2 Space Heaters; 1 Extension Table, Chrome Dining Room Table, 3 Beds, Springs and Mattresses; 1 Cot, 1 Electric Saw and Motor; 1 Love Seat; 3 Rocking Chairs; New William Sewing Machine; 2 Large Mirrors; 1 Wash Stand and Dressers; 1 Rug, 9x9; some Antiques, and many other articles.

TERMS — CASH

FRED A. BECKSTEAD, Prop
DWIGHT TUPPER, Auct. 22c

Auction Sale

FARM STOCK & MACHINERY

on Lot 34 and 35, Concession 3, Township of Osgoode, 4 miles West of Highway 31, at Dalmeny, Ontario, on

FRIDAY, OCTOBER 10th, 1969

Commencing at 12:30 p.m. sharp 20 head of High Grade Holstein Cattle, consisting of: 13 milk cows, fresh and due to freshen, one just fresh; 7 1½-year-old heifers, open; 2 calves.

1060 Nuffield Tractor, in good condition; Fiat Diesel Tractor, with front-end loader; New Idea Hay Bind, new; Cockshutt 502 Self-Propelled Swather, nearly new; John Deere Trailer Type Swather, M. H. 268 Hay Baler, in good condition; 1 Bale Elevator; M. H. 3-Furrow Tractor Plow, three 14's; 11-ft. Triple K Cultivator; New Holland 130-Bus. Manure Spreader; Set of Tractor Discs, two 16's; Set of Tractor Grubbers; 1 Corn Blower; 2 Corn Boxes; 1 Express; Two-Wheel Trailer; 2 Sets of Sleighs; 2 Rubber-Tired Wagons; 1 Tractor Scraper; 12-Can Milk Cooler; Milk Cans; Pail Heater; 3 Surge Milker Pails; 1 Surge Milker Pump.

About 10 tons of Barley, quantity of Baled Hay, quantity of Baled Straw, quantity of Fence Posts, quantity of Stove Wood.

Houusehold Effects

Consisting of 1 Ashley Wood Heater, Telephone Table, 2 Cupboards, 2 Tables, Mirrors, Double Wash Tubs, Small Tables, number of Chairs, Radio, 1 Bed, 2 Dressers, Medicine Chest, 1 Vacuum Cleaner, 1 Electric Hot Water Tank, Child's Swing Set, 2 Toasters, 1 Couch, Storm Windows, Small Electric Heater, and other articles.

TERMS — CASH

DONALD FERGUSON, Prop.
Auctioneers—Stewart James and Norman Rivington. 22c

NOTICES

PERSONAL—Hygienic Supplies (Rubber Goods) mailed postpaid in plain, sealed envelopes with price list. Six samples, 25c; 24 samples, $1.00. Mail-Order Dept. M-57, Nov.-Rubber Co. Box 91, Hamilton, Ontario.

NOTICE

We now offer a Trucking Service for Custom Slaughtering Please contact John Francis Phone Iroquois 652-4630.
We slaughter Pork on Mondays and Beef on Tuesdays at Earl's Meats, Chesterville, Tel. 448-2324. 15tfc

ATTENTION, FARMERS

You will receive the best prices for your dead, sick and disabled cows and horses. We have no collectors, you deal directly with us. You have added benefits of the money usually paid to collectors. Licence No. 191-C-69.

— Call Collect —
ED. C. WOODS, 989-5281
or
C. F. WOODS, 989-6176
Mountain, Ontario 36tf

ATTENTION, FARMERS

You will receive the best prices for your dead, sick and disabled cows and horses. We have no collectors, you deal directly with us, you have added benefits of the money usually paid to collectors.

24 hour service - 7 days a week
so call collect to:
HERB LOUCKS, Winchester
Tel. 774-5250
or
GUY MACHABEE, Crysler
Tel. 987-2818
Collector's Licence No. 182-C-69
Receiving plant St. Albert
134-RP-69 35tfc

NOTICE

Be sure to see **Lynn Dowser** for the best deals in New and Used Cars and Trucks.

Ray McCaffrey Automobiles Ltd
Chevrolet-Oldsmobile Dealer
Stittsville, Ontario
Tel. 836-1271 or Metcalfe 821-2236 22-23c

Irving H. Miller Ltd.

REAL ESTATE BROKER
Prescott, Ont.

At Iroquois — 3-bedroom 1½-storey Frame House. Needs some renovating inside. Price $9.000 — terms.

4 Miles West of Brinston — 75-acre farm, 50 acres tillable and 25 acres bush; very good 3-bedroom frame house, nice shape. Asking price $7,000.

In Iroquois—Two-family Home—downstairs, 3 bedrooms, full bathroom, dining room, living room and kitchen; upstairs: 2 bedrooms, bathroom and living room, dining room and kitchen. Revenue of apartment $75.00. Buiding in A-1 shape. Asking price $15,500 — terms.

Apply to
Charles Heuvel, Representative
R. R. 2, Brinston Tel. 652-4764
22-23c

WANTED

FEMALE HELP WANTED

CHRISTMAS SELLING SEASON is here with Avon. Use spare time to earn $$$ in your neighbourhood — friends and neighbours will love buying a fabulous line of gifts. Write to: Mrs. A. White, 137 Reynolds Drive. Brockvillel, Ont. 22c

WANTED

Sewing — Dressess, Suits and Children's Clothing of all types. Please call Winchester 774-3231. 39tfc

STORMONT, DUNDAS AND GLENGARRY COUNTY BOARD OF EDUCATION

TENDERS WANTED

Painting of Various Elementary Schools

Sealed bids will be received by D. N. Shuttleworth, Secretary-Treasurer, up until 4:00 p.m.,

Thursday, October 9th, 1969

for painting requirements in several elementary schools. Persons interested in bidding are requested to obtain tender forms which detail the required work from the Purchasing Department, 305 Baldwin Avenue, Cornwall, or the area offices in Morrisburg or Alexandria, referring to Tender No. 11-69. Bids may be accepted on individual schools or on all schools.

W. G. MURRAY,
Manager of Purchasing and Stores. 21-22c

TO RENT

FOR RENT — 2-Bedroom Apartment. Tel. 774-2614. 17tfc

FOR RENT — Heated, one bedroom apartment, available November 1st. Tel. 774-2205. 22tfc

TO RENT—Storage for small camp trailers. Tel. Metcalfe 821-2259. 22-23c

STRAYED

STRAYED — From my home, a German Shepherd dog, black, has a sore on top of head; answers to name of Rex. Reward. Mrs. Eileen Gibson, Mountain. Tel. 989-6154. 22-23p

IN MEMORIAMS

HANES—In remembrance of a dear mother and grandmother, Mrs. Odell Hanes, who died October 5th, 1965.
The happy hours we once enjoyed,
How sweet their memory still,
But death has left a loneliness
The world can never fill.
—Gordon and Jean Sutton and family. 22c

WANTED

WANTED — Wrecked snowmobiles and late model cars and trucks, required for parts and resale. Apply Amell Auto Parts, Cornwall, Ontario. Phone 932-5603. 46tfc

WORK WANTED—Interior and Exterior Painting and Decorating. Free estimates. For further information call: Ken McLaren, Winchester. Phone 774-3793. 31-1-yr.-p.

ROOM & BOARD AVAILABLE —Immediately, for lady in comfortable home, this area. Please Call 774-2822. 22p

WANTED — Old Guns and Old Record Players—Gramaphones or Victrolas. Top price paid. Tel. 774-2636. 22-23c

UNITED COUNTIES OF STORMONT, DUNDAS AND GLENGARRY

Tender Sale Of Property

Sealed tenders will be received until 10:00 o'clock a.m.

Friday, October 10, 1969

for the following properties located near County Road No. 3 in the Hamlet of Inkerman:

(a) Part of Lot 18, Concession III, in the Township of Mountain, on the east side of County Road No. 3. and comprising three - quarter acres, more or less.

(b) Part of Lot 18, Concession III, in the Township of Mountain, on the west side of County Road No. 3, and comprising one-quarter acre more or less.

It shall be understood that the cost of preparing and registering the deed, and all land survey costs will be paid by the successful bidder, in addition to his tendered price.

Further information regarding properties may be obtained from the office of the undersigned.

A. R. FERGUSON, P. Eng.
County Engineer,
County Buildings,
P. O. Box 1022,
Cornwall, Ontario. 21-22c

FARMERS PLEASE NOTE!

Now is best time to vaccinate animals to prevent Shipping Fever during the winter months.

Pasteurella Bacterin

10-dose bottles at $1.10 are available at LaRose Pharmacy, Winchester.

WANTED

DEAD OR ALIVE

I will pick up your dead cattle for the best prices. 24 hour service.

Call Collect
GERARD HEBERT
Phone Crysler 987-5364
or
Chesterville, 448-2612
Lic. No. 179-C-69

Russell Farm Service
ATTENTION . . . FARMERS AND DROVERS

We Buy Sick or Dead Animals, Cows or Horses. We pay according to size, quality and animal not dead more than 2 to 5 hours. Best Prices Paid. 24 hours Service - 7 days per week.

Call Russell 445-2859
RENALD MOSS
ST. ONGE, ONT.
Licence No. 192-C-69

WANTED

WANTED—Man to drive truck and be able to handle front-end loaders. Apply to Duane Hess Williamsburg. Tel. 535-2340. 21-22c

WANTED — Female companion, to live with middle-age widow, surburban home. Own bedroom. Tel. Ottawa 828-6526. 21-22c

MALE HELP WANTED — Married Man for modern beef cattle farm; good house, good wages. Apply in writing to Box L-684, The Winchester Press Ltd. 21-22p

WANTED — Masonry and Carpentry Work. Chimneys to build and repair. Floors to lay and Tiles sold. Painting and general repairs. For free estimates call Barkley Bros., Don Barkley 989-5460, Paul Barkley 989-2860. 10tfc

WORK WANTED—Interior decorating. Everything in wall fashions. For more information and estimates apply to Doug. Durant, Mountain Ont., Phone South Mountain 989-5633. 42tfc

WANTED

BABYSITTER WANTED — Reliable girl or woman to look after one small child, three others in school, while mother works. Good wages. May live in, if desired. Tel. South Mountain 989-6130 after 6 p.m. 22-23p

WANTED—After November 1st I will mind children in my home Monday through Friday. For prearrangements, please call 774-2809. 22c

HELP WANTED — Male preferred. Bookkeeping experience essential. Duties include a minimum of retail clerical. Reply to Box L-624, Winchester Press, stating age, marital status, experience, and references and salary expected. Attractive fringe benefits. 22tfc

HELP WANTED — Experienced Waitress from 10 a.m. to 5 p.m. Apply Country Kitchen, Tel. 774-2417. 22c

FEMALE HELP—Mature lady to live in and care for convalescent. Light housekeeping duties. Tel. Winchester 774-2411 or 774-3536 (evenings). 22-23c

CARDS OF THANKS

CARD OF THANKS—The family of the late Wellington Stewart wish to express sincere appreciation to friends and relatives for their many acts of kindness, expressions of sympathy, floral tributes and In Memoriam donations received following the death of a dear husband, father and grandfather. We extend special thanks to our neighbours of Melvin and Annable Settlements for helping out at home. 22p

CARD OF THANKS - I wish to take this opportunity to thank my many friends and neighbours for their cards, treats, and flowers and personal visits and special thanks to Dr. Rosenquist and all nurses on the first floor and thanks to Minister, Rev. Mr. and Mrs. Stewart of Hulbert, and the ladies U.C.W. while I was a patient in the Winchester Hospital and since I've come home your kindness will always be remembered. - Mrs. Iva Hamilton. 22p

CARD OF THANKS - To all my kind friends and neighbours, I wish to extend my very "sincere thanks" for your visits, treats, flowers and cards, during my time in the Hospital. Also for the patience and kindness of Dr. Byers and Rev. Inglis and all the nursing staff and help, which I can assure you, was all very much appreciated. - Clara Irving. 22p

CARD OF THANKS - To everyone, for the many kindness and for the cards and visits while I was ill in Hospital and since returning home. My grateful thanks to the nurses and staff, Dr. Morrow, Dr. H. Justus and the Clergy who called on me. - James I. Millar. 22c

CARDS OF THANKS

CARD OF THANKS—We would like to take this opportunity to thank our many friends, relatives and neighbours for cards, floral tributes and acts of kindness shown us during our recent bereavement in the death of our dear father, Elgin J. Herriman. Special thanks to Rev. D. L. Gordon for his kind words and prayers. These acts will long be remembered.—The family 22c

CARD OF THANKS — To my friends and neighbours I want to thank you for all the cards, letters and treats while I was in the hospital. There are too many cards for me to answer privately, so please accept this thank you. My thanks and good wishes.—Mrs. Mary Coons. 22p

CARD OF THANKS—To all who sent cards and treats and visited me while I was ill in hospital and since my return home, I wish to say sincerely "thank you."—Evan McIntosh. 22p

CARD OF THANKS — I would like to say a sincere "thank you" to my friends, relatives and neighbours who remembered me with cards, flowers and treats and personal calls while I was a patient in Winchester Hospital and since returning home. A special thanks to Dr. Rosenquist, Dr. Duane Justus, Dr. Domanko special nurses, Rev. Goos and Rev. Gordon. — Aileen Kehoe, Williamsburg. 22p

CARD OF THANKS—We wish to convey a heartfelt "thank you" to our many friends, neighbours and relatives for their thoughtfulness and kindness in giving us the nice surprise party, and for the lovely gifts and greeting cards received, also many thanks to Rev. MacDonald for his visit, and to our family for the beautiful luggage set, on the occasion of our 35th Wedding Anniversary. Special thanks to Mrs. Allan Cinnamon and her co-helpers for organizing the party. Your kindness will always be remembered.—Mort and Jean Stobo. 22p

CARD OF THANKS—The Mountain Women's Institute wish to thank all their friends who helped to make their recent Amateur Show an outstanding success. To the schools and churches which sponsored special items and to the individuals who gave so freely of their time and talent, we say thank you. We appreciated especially the services of the ladies who brought or modelled the beautiful bridal gowns, those who helped with the flowers the men who took time out at this busy season to sing or act, the girls who made the posters, and sold the tickets. And a special thanks to those from afar including Mrs. Donald Darling of Kenmore for her help at the piano, and Mrs. W. Prosser of Kemptville for her help with the bridal procession. 22p

PROFESSIONAL DIRECTORY

GRAHAM L. CASSELMAN
C. L. U.
Crown Life Insurance
Group Insurance - Pension Plan
Phone 774-3104 Winchester

Biccum & McIntosh
LIMITED
General Insurance - Real Estate
Agents For North American LIFE
Business 774-2410
H. E. Biccum 774-3233
J. R. McIntosh 774-2142
WINCHESTER, ONTARIO

MONUMENTS
Where you Buy the Best for Less
Satisfaction Guaranteed
No. 1 Granite Only
Cemetery Lettering
DWIGHT H. CROWDER
Phone 535-2683 Williamsburg

MONUMENTS
L. D. Wells & Sons
No Flat-Top Bases Used
MONUMENTS, CEMETERY LETTERING
"We are Qualified to Service What We Sell"
on No. 2 Highway opposite the New Union Cemetery
PHONE 534-2255
ROSS McCONNELL, 774-2911
"The Most Modern Shop In Eastern Ontario"

SUMMERS INSURANCE SERVICE TELEPHONE 774-2515
A Complete Insurance Service for all lines of Fire and Casualty Insurance.

THOMAS SHIPMAN LTD.
Realtors
OTTAWA - ONTARIO
Local Representative
CARMAN H. CROWDER
Tel. 989-2157
South Mountain - Ontario

ROCK OF AGES FAMILY MONUMENTS
◀ Look for this seal. It's your guarantee of permanence.
J. L. KINKAID
Morrisburg
Phone KI 3-3184
Authorized Dealer
"Cemetery Lettering"

COMMERCIAL PRINTING
Everything You Need
In The Printing Field
—FREE ESTIMATES GIVEN—
THE WINCHESTER PRESS
774-2524 —— phone —— 774-2525

Fred S. Coons
INSURANCE
For Prompt Service Call
CHESTERVILLE Ph. 448-2398

MELDRUM and JOHNSTON
Ontario Land Surveyors
W. J. JOHNSTON, O.L.S.
Tel. 774-2414 P.O. Box 394
Henderson Crescent
WINCHESTER, ONTARIO

HENDERSON LODGE NO. 383
A.F. & A.M., WINCHESTER
Meets in the Masonic Temple on the Second Thursday of each month at 8.00 p.m.
Visiting Brethren Welcome
C. CHAMBERLAIN, Wor. M.
DR. W. A. SHERWOOD, Sec'y.

Life Insurance
District Representatives of The Mutual Life Assurance Company of Canada: Lyall M. Crowder, South Mountain, Phone 989-2154; Keith Crowder, Brinston, Phone S. Mtn. 989-2030.
Office Phone 989-2157

THE ROYAL CANADIAN LEGION
Branch 108, Winchester
Meets on the Fourth Monday of each month in the Legion Hall, Winchester, at 8:30 p.m.
All War Veterans Welcome
J. O. McCONNELL, President
ROY HOLMES, Secretary
Hall Rentals, R. McCONNELL
ARCHIE RICE, Treas.

Harold D. Poapst
INSURANCE
REAL ESTATE BROKER
All Classes Of Insurance including LIFE
PHONE 774-2602 WINCHESTER

S. EARL FREELAND, C.L.U.
The Manufacturers' Life Insurance Company
Suite 403, Victoria Building
140 Wellington St., OTTAWA
Telephones: Office CE 2-3507
Res. Winchester 774-2334

R. BRYSON PATTERSON
OPTOMETRIST
Office Hours: 9 - 12 — 1 - 5
For appointments Ph. 258-2274
Prescott Street, Kemptville

RAY'S WROUGHT IRON
Manufacturer — Sales
Railings & Awnings
FREE ESTIMATES
Call 774-3025 After 5:00 p.m.
R. R. VanNoy, Prop.
Winchester, Ontario

CORNWALL - OTTAWA - MORRISBURG
MacLEOD, COMRIE & CO.
CHARTERED ACCOUNTANTS
Licensed Trustees in Bankruptcy
Cornwall 932-3613 Morrisburg 543-2935

THORNE GUNN HELLIWELL & CHRISTENSON
Arthur A. Crawley & Co.
SUITE 400, CONGILL BUILDING
275 SLATER STREET, OTTAWA
TELEPHONE 233-7715
Chartered Accountants
Other Offices in Centres Across Canada and in the Caribbean Area.

SAVE
ON THESE
FOOD SPECIALS

Mixed Cookies	2 lbs. 79c
McIntosh Apples	3 lbs. 35c
Cooked Beans	2 lbs. 29c
Chocolate Cream Pie, frozen	39c
Neilson's Chocolate Macaroons, 1 lb.	79c
Margarine, lb.	19c
Potatoes, 25 lbs.	75c
Frozen Cherries, 22-lb. pail	7.35
Pitted Dates	2 lbs. 45c

BEST MEAT BUYS

Ground Chuck, lb.	75c
Shoulder Beef (stew or roast), lb.	59c
Bologna, lb.	41c
Pork Liver, lb.	39c
T-Bone Steak, lb.	1.10
Pork Shoulder, sliced, lb.	69c
Maple Leaf Slab Bacon, (rind off), lb.	89c
Hamburg, lb.	59c
Bulk Wieners, lb.	39c

MacPHERSON & SUMMERS
COLD STORAGE 774-2613

FOR SALE

LARGE TEN ROOM FRAME HOUSE on half acre lot in Williamsburg. Easily converted to double dwelling. Must sell. Offers invited.

TWO BEDROOM BUNGALOW centrally located in Winchester. Modern conveniences. Low rent. Immediate possession. Terms. SOLD

SMALL HOUSE with Barn and three acres of land near South Mountain. Offers invited.

SEVERAL GOOD FARMS from 100 to 265 acres within 10 miles of Winchester.

H. E. BICCUM, Broker
Phone 774-2410- Evenings 774-3233

TO FILL YOUR NEEDS . . .
WE HAVE . . .
- GRAVEL
- SAND
- TOP SOIL
- STONE

5 Bulldozers Available For Any Job You Need Completed

Sullivan Bros.
GENERAL CONTRACTORS
Phone Chesterville
448-2660

BARGAINS IN
New and Used
FARM MACHINES

- 2 NEW New Idea Forage Boxes
- 1 NEW Forage Blower
- 3 NEW Manure Spreaders
- NEW One and Two Row Corn Pickers
- NEW Grain Augers
- NEW Turnco Grain Boxes
- NEW Mowers and Rakes at greatly reduced prices.
- 1 USED McC.-Dg. Combine with Motor, small
- 1 USED M.H. Combine with Motor
- 1 USED I.H. PTO Manure Spreader
- 1 USED Gail One-Row Harvester
- 2 USED I.H. 2-Base Tractor Plow

R. H. BECKSTEAD
I.H. Parts - Sales & Service
PHONE 535-2103
Williamsburg

WANTED
SCHOOL BUS DRIVERS
Docksteader Bros.
Tel. 774-2600



FOR ALL YOUR NEEDS!
CALL - 774-2007
DURANT'S
Plumbing & Heating
WINCHESTER

APARTMENT TO RENT

Available approximately October 15th, 3-bedroom apartment in new dwelling, carpets throughout, electric heat.

Docksteader Brothers Ltd.
Telephone 774-2600 Winchester

HOUSE FOR SALE

Large stone block home on Main Street, Winchester. This well kept older home has big front entrance, open stair case, living room with corner fireplace, spacious dining room, kitchen, 4 bedrooms and bath.

Will consider trade in of smaller property on this home.

Docksteader Brothers Ltd.
Telephone 774-2600 Winchester

Williamsburg District News...

Williamsburg

Ray Watson, son of Mr. and Mrs. Basil Watson of Cardinal will continue his education at the University of Waterloo. An Honour high school graduate Ray is also an Ontario scholar.

Rev. Dr. and Mrs. D.M. Grant of Montreal were weekend guests of Rev. D.L. Gordon at the United Church Manse.

Mrs. John Erratt returned home on Sunday after spending a couple of weeks with her sister Mrs. George Smith of Watertown.

Mervyn Wells of Ottawa and mother, Mrs. Graham Wells spent the weekend with their aunt, Mrs. George Smith of Watertown.

Winchester Springs

Gordon Short and Tommy of Bethune Bush called on Mrs. Thos. Cunningham on Sunday.

Mrs. Thos. Cunningham spent her 82nd birthday with Mr. and Mrs. Edgerton Barkley and family of Elma on Sunday.

Mr. and Mrs. Ebbett of Fredericton, N.B., Mr. and Mrs. Bob McPherson and baby of Montreal, spent the weekend with Mr. and Mrs. Wray McPherson.

On the occasion of the 30th wedding anniversary of Mr. and Mrs. Dalton Robinson, Mrs. H. C. Robinson, Mr. and Mrs. Denzil Robinson entertained to dinner in their honour Mr. and Mrs. Carl Robinson and Craig and Clair Robinson on Sunday.

Mrs. N. Prunner Dies In 91st Year

Mrs. Nelson Pruner of Ingleside died September 27th following a brief illness. She was in her 91st year. Born in Dundas she was a daughter of the late Mr. and Mrs. John Millward. She married Nelson Prunner at Prescott in 1906. She is survived by two brothers and one sister; Gory and Broder Millward of Morrisburg and Mrs. Joe (May) Dean of Prescott.

Funeral services at Fairbairn's Funeral Home, Williamsburg, were conducted by Rev. D. L. Gordon at 2:00 p.m. Tuesday, September 30th. Pall bearers were Denzil Hart, Kenneth Gallinger, Harold Gallinger, Glen Cunningham, Orval Crowder and Paul Casselman.

Interment was at New Union Cemetery.

When, Where You Can Borrow Books

The United Counties Bookmobile will visit the following locations during Friday, October 10.

Berwick	11:00-12:00
Chrysler	12:05-12:30
Morewood Public School	2:00- 2:30
Morewood Community Stop	2:35 4:30

O.P.P. Receives Many Complaints Regarding Bicycles

Parents! In the past few weeks we have received numerous complaints concerning the bicycle riding habits of our children.

If you have a child that rides a bicycle, see that this child knows and obeys the Rules for safe cycling: -Ride single file, near the curb, with the flow of traffic...Don't carry passengers - only one on a bike...Signal all turns...Observe all stop lights and traffic signs....Be sure that the bicycle is kept in good mechanical condition.

To be safe cyclists, our children must learn and obey these rules. And parents, it is important that you enforce these rules to protect your child's life. Make sure your child knows and obeys the Bicycle Safety Rules.

During the past week officers from Morrisburg and Winchester Detachments patrolled 11,097 miles while working 972 1/2 hours. During this time officers laid 46 charges and issued 56 warnings under the Highway Traffic Act of Ontario.

Officers investigated 3 Break and Enters, 1 Theft, 3 Disturbances and 23 miscellaneous complaints.

Ontario Provincial Police officers enforced the Liquor Control Act quite stringently by charging 11 persons while investigating 8 liquor infractions.

Two persons were charged with Break and Enter.

Officers were kept quite busy on our highways last week investigating 8 property damage accidents, there were no personal injury accidents. Three people died as a result of two separate accidents.

Provincial Judges Court was quite active with officers spending 28 1/4 hours in court while registering a total of 120 convictions.

Did You Know?

One third of the world's people - more than a billion, cannot read or write. Will you help lower this number and find out more about this tragic situation? Write World Literacy of Canada, 77 York Street, Toronto.

Described as "one of the cruelest sources of mankind" illiteracy is the most tragic problem facing the world today. Find out about ways you can help by contacting World Literacy of Canada, 77 York Street, Toronto.

A hungry man must be fed and provided with a way to earn a living. A sick man must be cured and taught to avoid the practices which made him sick. Such basic methods are part of functional literacy programs financed by World Literacy of Canada, 77 York Street, Toronto.

Did you know that the Junior Farmers of Ontario donated $11,000.00 in 1969 to assist illiterate farmers in India? This was arranged through World Literacy of Canada, 77 York Street, Toronto. Will your organization follow their fine example?

TODAY'S CHILD

BY HELEN ALLEN



Toronto Telegram Syndicate

Two-Year-Old Wants A Home

John was shyly watchful when the photographer saw him, as he is with most strangers. But this two-year-old soon becomes happy and laughing. This little boy has big brown eyes, auburn hair and fair skin that tans well. He is developing at an average rate, though he was a slow starter. He says quite a few words and loves to provoke laughter by comical antics. He is a good-natured, cheerful child unless frustrated in his main desire — to be outdoors. If he must stay in he reconciles himself by playing with his toy monkey which he calls ki-ki. He needs affectionate, active parents who will enjoy a sunny-tempered little boy. To inquire about adopting John please write to Today's Child, Department of Social and Family Services, Parliament Buildings, Toronto 182. For general information about adoption ask your Children's Aid Society.

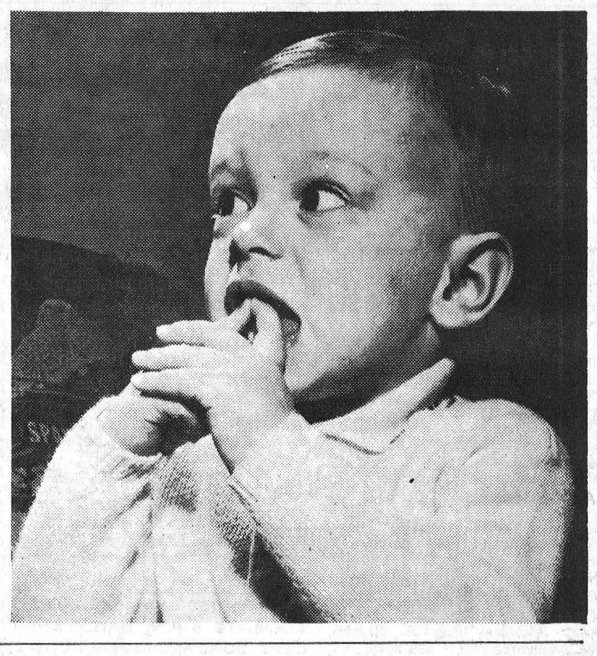

Lay Cornerstone For New Building For Blind

Hon. John Yaremko, Q.C., Ontario's Minister of Social and Family Services yesterday was in Ottawa to lay the cornerstone to mark the beginning of the last phase of the new Residence and Service Centre for the Blind.

Others taking part in the impressive ceremony included Major General H. Letson, Honourary Chairman of the Building Funds Committee; R.G. Devine, Chairman of the Building Fund Committee; Brian Wilson, Chairman of the Ottawa-Carleton County Advisory Board of the CNIB, and Ross Purse, Superintendent of CNIB's Ontario Division.

Invocation was by Archdeacon W.D.M. Christie, Diocean Archdeacon and Director of Programme for Anglican Dioceses of Ottawa, and Benediction was given by Very Reverend Joseph R. Birch, O.M.I. His Worship Mayor Don Reid brought special greetings from the city of Ottawa.

Brockville Presbytery Meets At St. Paul's

On September 10th, 1969, at 7:30 p.m. the Presbytery of Brockville of The Presbyterian Church in Canada met in St. Paul's Church, Winchester and was constituted with prayer by the Moderator, the Rev. W.C. Inglis of Winchester, having previously partaken of a delicious supper provided by the ladies of St. Paul's.

The Rev. T.H. Boyd, B.Sc., B.D., was appointed Moderator of the Presbytery of Brockville for the ensuing year and was duly installed by Mr. Inglis.

The following were welcomed to this meeting of the Presbytery: Mr. Wendall Harper, Dunbar; Mr. Spence Perry, Iroquois; Mr. Tom Fraser, Morrisburg; Mr. R. Ledgerwood, Winchester; Mr. Everson Stewart together with the Rev. D.L. Elder of Cardinal.

Along with the final commissioners report in connection with the 95th General Assembly of the Presbyterian Church in Canada which was held in Toronto last June reports of the various standing committees of Presbytery were received. A consolidated report of all congregations in the Presbytery outlining their response to the Nation Development Fund was furnished for the information of Presbytery and subsequent transmission to the congregations involved.

A vote of thanks was made to the retiring Moderator expressing the thanks and appreciation of Presbytery for the efficient way in which the business of the Presbytery had been handled.

The meeting was adjourned with prayer by the Moderator at 10:00 p.m. The next meeting of Presbytery will be held in First Presbyterian Church, Brockville on November 12th at 10:00 a.m.

McPHEE'S RACE TRACK
R. R. 2 NEWINGTON, ONTARIO
(WATCH FOR SIGNS)
SUNDAY, OCTOBER 5th

PONY AND CART RACING
FIRST PRIZE ..... CASH
RUNNERS-UP ..... CONSOLATIONS

MAIN EVENT — $25.00
FIRST PRIZE ..... CASH
RUNNERS-UP ..... CONSOLATION PRIZES

— GATE DRAW —

All those who own ponies may register for races. Deadline Entry Fee — 6 p.m. on Friday.

For further information call
FINCH 984-2344

Your Choice 14.88 EACH CANADIAN TIRE



Coffee to a king's taste—in a 'FILTRO' PERCOLATOR 14.88
No guesswork with this electric coffee-maker! A fully automatic 9-cup size that perks, filters, signals when done, keeps coffee just right. Smart chrome-plate; non-drip spout and lock-on lid. Perfect coffee every time! The price goes down well too. Compare at $19.95.

No pressing problems with a SUNBEAM IRON 14.88
Ironing goes as smooth as silk with a Sunbeam Steam/Dry model — complete with non-stick Teflon sole. Everything for ease: a fabric guide, 36-steam vents for complete coverage, non-rust tank with water-level gauge, plus the surprise element of that low price! Compare at $23.95.

An extra 'chef' in your kitchen! SUNBEAM MIXETTE 14.88
Compact hand-mixer at a price to stir you! And with the talents to broaden the scope of your cooking. Has 3 speeds—low, medium, high — to blend, mix, whip; ejectable chromed beaters; smart ivory and brown casing. One-year warranty. Recipe book included. Compare at $19.95.

We reserve the right to limit quantities on all sale items

ELECTRIFY YOUR KITCHEN—AND YOUR BUDGET!

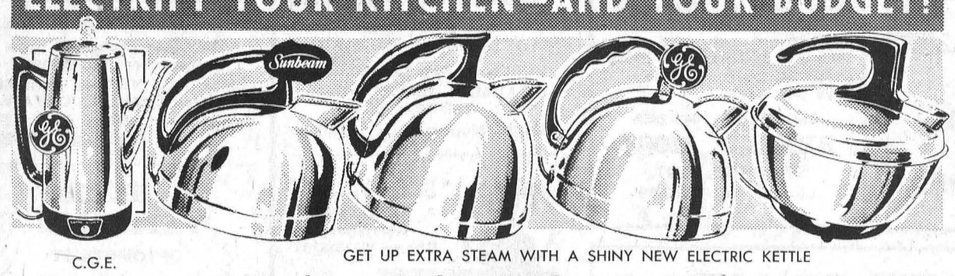

GET UP EXTRA STEAM WITH A SHINY NEW ELECTRIC KETTLE

C.G.E. Percolator 21.88
Stainless steel pump and stem; mirror-like finish! 3 to 9 cup size; automatic shut-off. Stain-resistant.

By Sunbeam 9.99
A smoothie of a design in stainless steel with cool, insulated black handle. 2 1/2 quart capacity. 110v.

Budget-Priced 5.88
Speedy-heating 1500 watt element. 2 quart size, with a cool bakelite handle; safety shut-off. Cord; plug.

By C.G.E. 9.88
Quick-to-boil 2 qt. kettle with 1500 watt element. A safety shut-off prevents it boiling dry. Cool handle.

By 'Toastess' 8.98
Unusual type of kettle with vapor-control; 2-quart size. Stainless steel award-winning design. Safety cut-off.

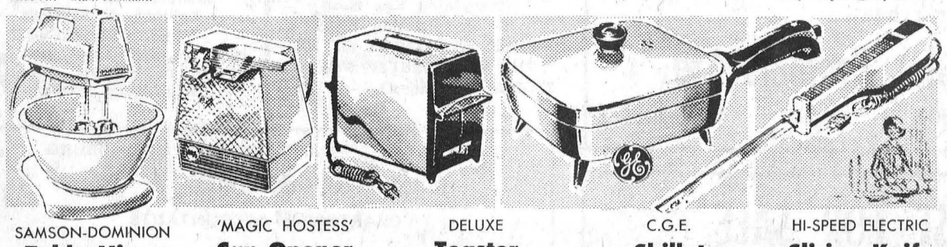

SAMSON-DOMINION Table-Mixer 14.88
Mixes, beats, blends! Adjustable speeds; No-mar finish; Pyrex bowl; 2 beaters.

'MAGIC HOSTESS' Can Opener 10.88
Lids off in a flash — any size! Fold-up table rest; magnetic lift. White chrome.

DELUXE Toaster 11.77
Toast to taste — light to dark — automatically! Trim design in chrome and black.

C.G.E. Skillet 18.88
Savor its flavor! Aluminum fry pan; temperature guide; indicator light; vented lid.

HI-SPEED ELECTRIC Slicing Knife 18.88
Carve in style! Powerful motor; hollow-ground stainless steel blades. New ease!

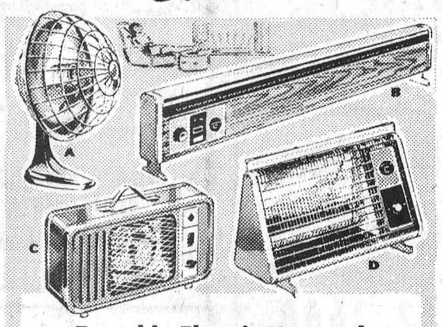

Portable Electric Heaters!

Reflector-Type
(A) A neat, space-saving electric heater with mirror-polished 11" reflector on steady base with guard. 600 watt element. 6.98

Thermostat Fan-Heater
(C) This friend blows hot or cool! Flip switch for fan heater; rotary dial heat control. 11" x 19" x 7". 17.88

'Torcan' Fan-Heater
10 x 11 1/2 x 6" deep. $11.88

Baseboard 'Torcan'
(B) Cosy '44" Slimline — long, sleek, convector-type with dual element. 'Glow-Life' thermostat. 8 x 4 1/4" x 80 1/4" long. 29.99

'Torcan' Radiant-Type
(D) Instant heat by fan-forced air! 1500 watt element; coppertone reflector; thermostat. 12 1/2 x 6 1/2 x 20". 23.88 (Not shown)

Titan De Luxe
Baseboard, 9 x 5 1/2 x 37 3/4". $34.88



Floor Polisher 24.88
Sparkling value! Long-life motor; vinyl no-mar bumper. Takes all G.E. attachments.

Vacuum Cleaner 69.88
Powerful aid! 360 swivel canister; automatic cord return. Extra attachments.

APPLY FOR A CAN-CHARGE CREDIT CARD TODAY

EXTRA! Cash and Carry BONUS COUPONS

CANADIAN TIRE ASSOCIATE STORE
PHONE 535-2845

W. P. HENOPHY LTD. - WILLIAMSBURG

New CP Services means just that...

Service.

CP Services is our way of providing you with even faster assistance on all services. Now with just one call you can get information on CP Rail, CP Air, CP Ships, CP Express, CP Hotels and CP Telecommunications. With the same call you can get a mobile supervisor to call on you and discuss your problems personally. He can assist you in many ways. For example, he can help you select types of freight cars, complete bills of lading and handle all your travel arrangements. And every assistance he offers you is backed up by a full staff experienced in all fields of transportation and telecommunications. You can call CP Services twenty-four hours a day. Seven days a week. So next time you need fast assistance, call your long-distance telephone operator and ask for

Zenith 0-7337

It won't cost you a cent.

Ottawa and Hull residents should continue to use numbers listed in the local telephone directory.

After regular business hours:
Ottawa/Hull residents should telephone 731-1400.

Another new way to do business better.

CP Services

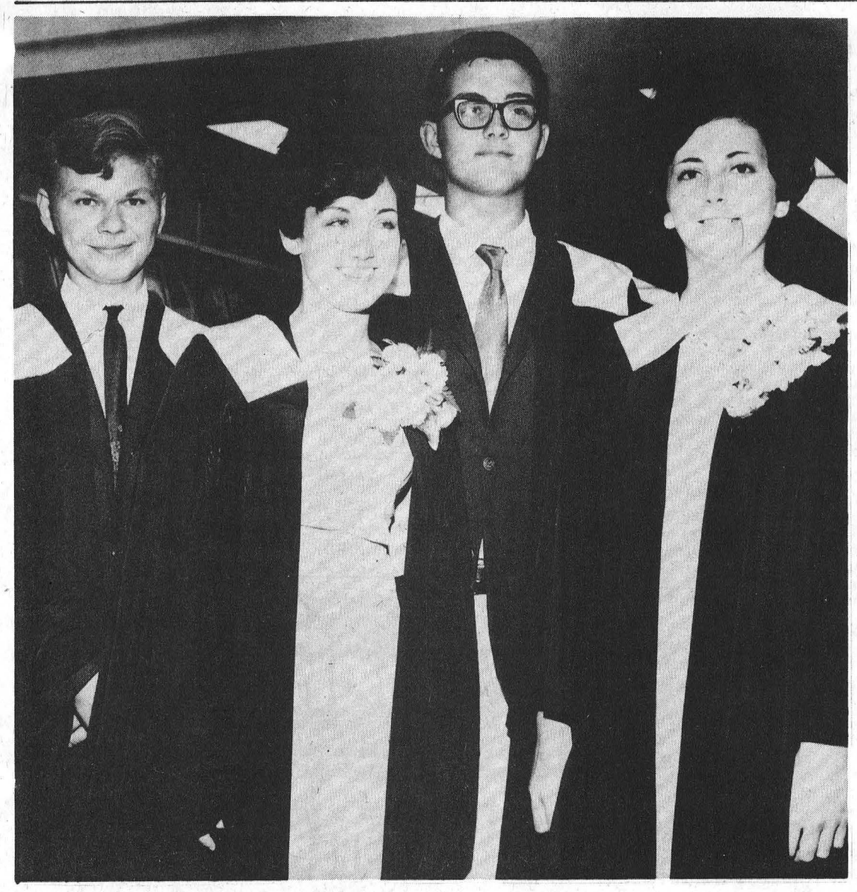

N.D.D.H.S. Ontario Scholars

Four North Dundas High School students were awarded Ontario Scholarships at recent graduation exercises at the school. The four graduates shown above, left to right, are Ronald Carruthers, Shirley Cuff, James Allan and Katherine Strader. Ronald is a son of Mr. and Mrs. Wallace Carruthers, Chesterville and is now on an engineering science course at University of Toronto. Shirley, daughter of Mr. and Mrs. James Cuff, Chesterville, is attending Ottawa Teachers College. James, son of Mr. and Mrs. Stuart Allan, Chesterville, studying on an Honourary Course for his Bachelor of Science Degree at Trent University, Champlain College, Peterborough. Katherine, daughter of Mr. and Mrs. Harry Strader, Winchester is attending Ottawa Teachers College.

Press Staff Photo.

SIDES OF BEEF

CUT, WRAPPED AND FROZEN. 100% GUARANTEED AS ALWAYS

59¢ lb.

BLOMS MEATS

PHONE 989-2093 MOUNTAIN

PONTIAC HEREFORD CLUB

Fall Sale

SAT., OCTOBER 4th

STARTING AT 1 P.M.

Shawville Fair Grounds

* 75 HEAD OF HORNED AND POLLED FEMALES
* 10 HEAD YEARLING BULLS AND BULL CALVES
* STEER CALVES SUITABLE FOR 4-H WORK

FOR CATALOGUES CONTACT

Brent Hobbs, Shawville, Que.

LANNIN'S

Our way is the best answer to your FLOORING and WALL TILE needs:

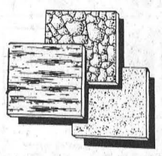

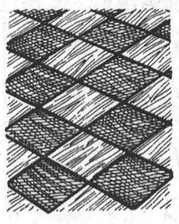

INSTALLATION BY EXPERTS YOU WANT, AND THIS WE CAN GIVE YOU:

- RESILIENT FLOOR TILE
- VINYL SOFTREDS
- WALL TO WALL CARPETING
- CERAMIC AND PLASTIC WALLS

laid to your complete satisfaction.

Dress up your home with practical and beautiful Floor Tile or Vinyl Softreds in kitchen and bath; the full richness of Carpeting in living, dining, and bedrooms; and, of course, easy to clean and durable Ceramic or Plastic in tub areas.

Call us today for an estimate

"Always A *BUY* At A *PAL* Yard"

H. S. LANNIN LTD.

Lumber and Building Supplies
Building Contractors

Telephone 774-2637 *Winchester*

NEWS FROM • VERNON • RUSSELL • OSGOODE • METCALFE

Vernon W.I.

Good food, a charming hostess, and a good attendance of members, were the highlights of the September Meeting of Vernon W.I.

Mrs. Richard Alton entertained the members at her home for a supper meeting, and presided over the barbecue, assisted by Mrs. Harold Cowan.

Three 4-H Homemaking Clubs are being sponsored for the coming project. "Working With Wool" with Miss Doris Stoodley as the leader for Vernon South Club; Mrs. Harold Ferguson and Miss Carol Ferguson will lead the Vernon West, or Dalmeny Club and Mrs. H.M. Lee continues to lead the Vernon Village Club.

Mrs. Harold Cowan was appointed the voting delegate to the Area Convention in Cornwall in October. Final plans were made for the W.I. to exhibit at Metcalfe Fair.

Vernon Church Observes 130th Anniversary

The 130th Anniversary Services of the Osgoode Baptist Church, Vernon, and the Vernon United Church were held on Sunday, September 28th. The Guest Speaker was Dr. Ralph Collins of Ottawa. Out of the rich experience of over thirty years service as a Missionary in Angola, Africa, Dr. Collins spoke on "Meetings and Greetings" and "Songs in the Night". At the morning service the choir under the direction of Mrs Stewart Mc Connell, with Mrs. Harold Ferguson at the organ, sang two anthems: "Hallelujah, Praise Jehovah" and "Wonderful Peace". In the evening the choir sang the introit, "Be Silent Before Him", and James MacTavish, soloist at the Dominion-Chalmers United Church, Ottawa, sang two numbers, "O Lord, Our God", and "How Great Thou Art".

"BARBECUE"

Continued From Page 1

Rev. Brown was introduced by Rev. L.M. Feguson of Chesterville and thanked by Rev. A.J. MacDonald, Winchester. Benediction was given by Rev. Rae A. Rowley, South Mountain.

Other clergy participating in the impressive service were Rev. J.J. Collins, Chesterville and Rev. Allan Rogers, South Mountain.

Duets by Mr. and Mrs. Sheldon Robinson were a pleasing addition to the service.

Russell Flyers Raise Money For Children's Hospital

Eight pilots, flying two and four-seater aircraft last Sunday afternoon and evening raised $372 for the new Children's Hospital. 123 passenagers enjoyed trips over the rural areas and contributed $3.00 each.

Golden Triangle Airport is located four miles east of Russell and the project was organized by airport manager Lucien Millaire and instructors Gordon Thomas and George Robbs.

Noel Kerr accepted the proceeds on behalf of the hospital.

HEARING AIDS
At Discount Prices
$99.00
Will buy you one of the best Name Brand Behind-the-Ear Aids.
Come in or phone 774-2606 for an appointment.
Summers' HEARING AID CENTRE
WINCHESTER, Ontario

Metcalfe Priest Shows Concern For Homeless

"A tragedy of our times". This was the way Father Frappier, Parish Priest at Metcalfe termed the unfortunate situation facing one of his parishioners.

Expressing genuine concern the local priest explained that Jack Ethier, his wife and ten children must vacate their living quarters three miles west of the village immediately and are unable to locate a place to live. Mr. Ethier explained to the priest that he has searched from Brockville to Ottawa and even though he operates a successful trucking business and his weekly earnings are approximately $150.00 a week he has found nothing.

Explaining further that he is prepared to pay as high as $2,000 down on the purchase of a home he has been unable to find anyone who will sell with such a limited cash down payment.

He had been living in a rented home and was notified on September 1st that he must vacate by October 1st. Father Frappier suggests anyone who can offer even temporary living quarters or who might be able to give Mr. Ethier a 'lead' of any type should immediately get in touch with him. The priest's telephone number is 821-2050.

Metcalfe Scouts Add Something To Fair

Metcalfe Fair starts today and continues through Saturday, and although many new attractions have been added by the various executive committees, something completely new will be featured by the Metcalfe Boy Scout Troup.

With inspired leadership given by local clergy and dedicated leaders the boys have been offered the use of the building that once housed the Secretary's Office. With careful guidance the little office has been thoroughly cleaned and fairgoers will have an opportunity to view exhibits and see film presentations that were on display, not only at the recent Toronto Exhibition, but also featured at Expo 67.

The well-trained group of boys will have other duties as well. Their offer of assistance to both the Agricultural Society and the Metcalfe and District Lions Club was graciously accepted and their presence will be a tremendous asset to the 3-day fair.

Accident Sequence

Continued From Page 1

was driven by Gordon Wilmer Barkley of Inkerman.

After striking the Barkley automobile, it then proceeded east where it slammed into another car parked on the north side of Main Street and owned by George Albert Barclay of Winchester.

The Plante car, a 1969 model, in making connection with three other vehicles, suffered damage estimated at $1,500.00. Damage to the McNaught car, a 1964 Pontiac was $400.00; to the G. W. Barkley 1964 Pontiac, $200.00; and to the parked car, a 1958 Dodge approximately $100.00.

The accident was investigated by Winchester detachment of the Ontario Provincial Police.

LITTLE ADS... BIG RESULTS

Do It the Easy Way
Use The Press Classifieds

Announcement . . .

Having recently purchased the Towing Service operated by Thompson's Garage, Winchester, Ontario, we are now in a position to give you complete Road and Towing Service on a 24-hour basis. Representatives for O.A.A. - O.M.L. Emergency Services.

STAR TOWING SERVICE

P. O. Box 70, Winchester, Ont.

— — PHONES — —

DAY - 774-2520 NIGHT - 774-5416

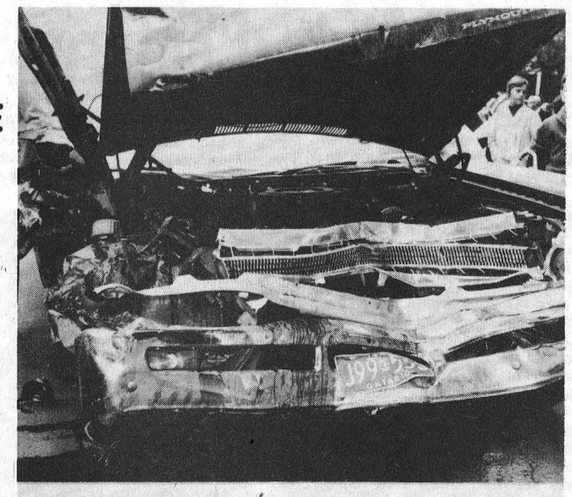



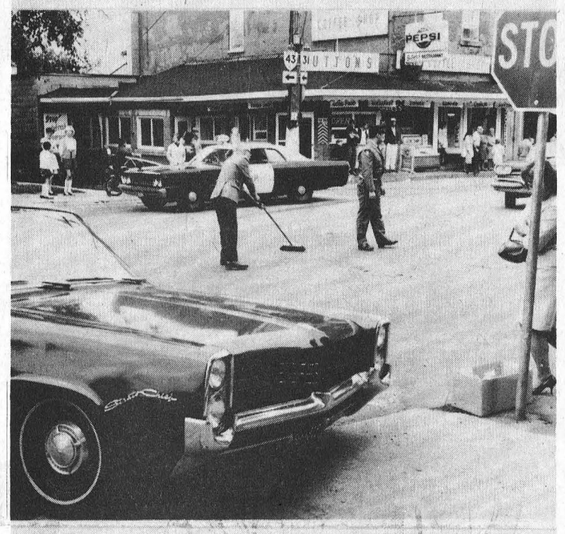

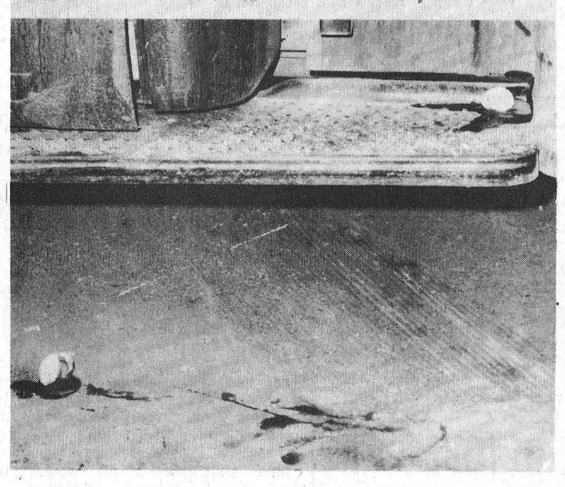



"banish washday blues!"

an automatic electric washer

lets you wash, rinse and spin-dry clothes . . . all automatically! Take time now to see the many new models on display at your appliance dealer's. Start enjoying wash days!

your hydro

LIVE BETTER ELECTRICALLY

For Further Information Phone Winchester Hydro System 774-2105

100 Club Captures Pee Wee League

Donald Crowder, with his second home run of the day, led the 100 Club Pee Wee ball team to victory and league championship on Saturday afternoon at Winchester.

The 100 Club boys won the first two games of the final series, but the youngsters representing the local Lions Club came back to take the next two and force the fifth and deciding match.

In Saturday's final the 100 Club took an early 2-run lead in the bottom of the first inning and added three more in their half of the second. Lions picked up two in the top of the third but then committed several errrors and allowed their opposition to push across 7 more runs in the bottom of that big third inning.

Beginning the fourth, enjoying a 12 to 2 lead, the boys wearing the 100 Club sweaters may have become a bit over-confident and as a result made several costly errors and allowed the Lions to score 10 runs and tie the score.

They came back however, to score two more only to see the dangerous young Lions come right back and tie the score once again at 14 to 14. In the bottom of the fifth, thanks to the batting power of Donald Crowder, the '100' boys added two; the Lions were unable to get to pitcher Larry Moore in the last inning; and the happy representatives of the local 100 Club were awarded the Armstrong Trophy. Team Captain Greig Chamberlain accepted the silverware on behalf of his team-mates.

It was a very successful finish for a season that saw over 60 boys taking part in league play. A very worthwhile community project made possible by the co-operation of local service clubs. Much credit for the success must also go to league secretary-treasurer, Howard Moore, who looked after the equipment, and to the men who handled the umpiring chores.



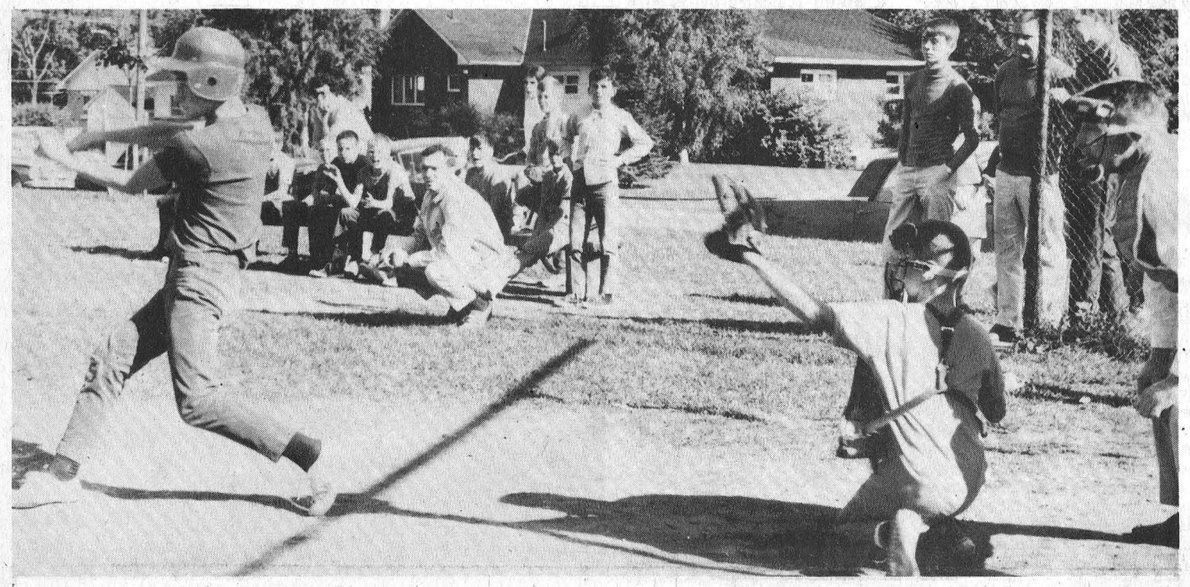

HE SWINGS . . . HE HITS

Encouraged by the resounding cheers of his team-mates on the sidelines, 100 Club's Paul Morgan slams a line drive to right field in the big final game last Saturday afternoon at Winchester Public School ball park. Lions catcher Bobby Kerr was ready to make the catch had the ball passed the batter, while a stern-faced umpire watches closely. A former member of Winchester Lions Club, Grant Creighton, at corner of backstop, appears dissatisfied that his team is on the losing side. Mr. Creighton, a former staff member at the Winchester Press is now publisher of the Frontenac Advocate at Verona, Ontario.

Press Staff Photo.

Calendar of Events

DUNDAS COUNTY ANNUAL PLOWING MATCH

And Machinery Demonstration will be held on the Harold Boyd Farm, north of Brinston, on County Road, on Friday, October 3rd. Lunch and Banquet Tickets will be provided to all competitors. See Posters for classes and rules and regulations.

FLOYD THOMPSON, Pres.
HARRY WILLIAMS, Sec'y.
21-22c

TOWN COUNCIL MEETS THURSDAY, OCTOBER 9th

The Regular Council Meeting of the Village of Winchester will be held on Thursday, October 9.

RAYMOND ANNABLE, Clerk
22c

RACING DAYS AT SUNDANCE RANCH

Chuck wagon and chariot racing, quarter mile saddle races, trick riding and all western events at Sundance Ranch, Manotick Station, this Sunday, October 5th, starting at 2 p.m. A real western style rodeo with all the trimmings. Fun for everyone. 22c

CAR WASH AT NDDHS

On Saturday, October 4th, the Morewood Hi-C is sponsoring a Car Wash at N.D.D.H.S., to be held from 9 to 5. Price $1.00—inside and outside thoroughly cleaned. Proceeds go to Biafra Relief. 22c

ST. MATTHIAS GUILD

The October meeting of St. Matthias Guild will be held on Tuesday, October 7th at the home of Mrs. Cecil Lefebvre Church Street, Winchester. Guest speaker Mrs. Bruce Acres, President of the Deanery of Carleton. All members are urged to attend.

22p L. Bond, President

MR. AND MRS. J. F. COOPER "AT HOME"

On the occasion of their 50th Wedding Anniversary, Mr. and Mrs. J. F. Cooper will be pleased to welcome their friends, neighbours and relatives on Saturday, October 18th, 1969, from two to five in the afternoon and seven to nine in the evening, at their residence, Gladstone Street, Winchester (no gifts please). 22p

SUNDAY SCHOOL RALLY AT WINCHESTER WESLEYAN CHURCH

The Annual Sunday School Rally of the Wesleyan Methodist Church will be held on Sunday, October 5th, at 9:45 a.m. Miss Luella Schmidt, Area Director of Child Evangelism for the Ottawa Valley, will be the guest speaker. A Singspiration Service will be held in the evening at 7.30 p.m. Local and community singers will be bringing the music in song — solos, duets, trios, quartets. Everyone welcome. 22c

PUBLIC RECEPTION

In honour of Bryan and Shirley Robinson (nee McRae) on Saturday, October 11th, 1969, at the Masonic Hall, Winchester. Good music. Ladies please bring lunch. 22-23p

PRESBYTERIAN CHURCH ANNUAL BAZAAR

Reserve Saturday, November 15 for St. Paul's Presbyterian Church Annual Bazaar.

Mrs. Fred Christie,
Sec'y., Ladies' Aid
22c

BUY — SELL or RENT
For Sure-Fire Results Try A Press Classified!

SOUTH GOWER BAPTIST CHURCH SPECIAL SERVICE

South Gower Baptist Church is having a Special Service of Praise on Sunday, October 5th, at 7.30 p.m. Rev. G. A. Cawfield will conduct the service. Special artists in music and song. Come! Join in the singing of the old-time hymns. A cordial welcome awaits all. 22c

PRESBYTERIAN CHURCH ANNIVERSARY SERVICES AT MOUNTAIN

The 38th Anniversary of Knox Presbyterian Church, Mountain, will be observed on Sunday, October 12th, at 11 a.m. and 7.45 p.m. The guest speaker will be Rev. Fred Swann, B.A., of Oshawa. Rev. Swann is well known in this area having received his High School education in South Mountain, and is a graduate of Knox College, Toronto. Special music at both services featuring the Junior Choir. 22-23c

TRY A PRESS CLASSIFIED!

25th WEDDING ANNIVERSARY

There will be a Reception in the Community Hall at Chesterville on October 11th in honour of Mr. and Mrs. Bill Bolton. Old-time and modern music. Summers' Orchestra. Ladies please bring lunch. 22-23p

MOUNTAIN W.I. MEETING

Mountain Women's Institute will entertain their husbands and other friends at their October meeting, to be held on Wednesday, October 15th, in the United Church Hall, Mountain. Feature: Don Knapp with film on ARDA. 22-23p

RESERVE THE DATE!

MUSIC LOVERS! There will be a Service of Praise with special music provided by Senior and Intermediate Choirs from McLeod-Stewarton United Church on November 16th in the Winchester United Church. Mark it on your calendar now.

Mrs. Eric Steele, Sec'y.,
22c Music Committee.

RENTAL -
Back Hoe And
Front End Loader
AND SUPPLY -
SAND - GRAVEL - FILL
WEEPING BED STONE
Colin Campbell
821-2173
Metcalfe, Ont.

FAMILY STYLE ENTERTAINMENT
Winchester
DOORS OPEN 7:00 P.M. CONTINUOUS FROM 7:30

Thurs., Fri., Sat. *Oct. 2-3-4*
"TRUE GRIT"
Starring John Wayne and Glen Campbell
A 14-year-old Girl seaches for her father's killer with the aid of a Texas Ranger

Sun., Mon., Tues., Wed. *Oct. 5-6-7-8*
Sunday Show at 2:00 p.m. only (One Showing Each Night)
"BARBARELLA"
Starring Jane Fonda and John Phillip Law
"ANYONE CAN PLAY"
ADULT ENTERTAINMENT
Starring Ursula Andress, Claudine Auger and Virna Lisa
Four Wives Play While Their Men Are Away

$7,500
LAST
BINGO
THIS SAT. NIGHT
OCTOBER 4th
at 8:00 p.m.
BROCKVILLE MEMORIAL CENTRE
"Everything Goes"

Grand Prize
$3,500 "GOES"
3 GREAT SHARE WEALTH "GOES"
$5,000 - $2,500
$800 Snowball "Goes"
$200 Jumbo Jack "Goes"
$200 Baby Jack "Goes"
$250 Four Way "Goes"
19 Games All "Go"
5 - $25 Door Prizes "Go"
$7,500 GOES OUT
DOORS OPEN 5 P.M.
No one under 16 in building
LAST BINGO THIS YEAR

Final Night At Stock Races

The final night of stock car racing at the Brockville Speedway will be held this Saturday evening. Racing program will get underway at 8 p.m.

Several special attractions have been added to the regular program to provide plenty of fun and excitement for the fans. In addition to the regular eight race program, there will be a powder puff derby for the ladies and a fireworks display.

Special door prizes will also be available for the fans.

Track officals have received 12 entries for the powder puff derby including five area women. Many are wives of stock car drivers who race regularly at the Brockville track.

Howard Shaw of Kingston has clinched the track championship with 156 points followed by Denzil Billings of Merrickville in second place with 127 points, then Ton Blake with 119 points and Jim Marlow with 114 points. The competition for second place should be fast and furious Saturday in the feature race.

Track officals have been concerned about rough driving by some drivers. The closing race meet usually is marred by all out driving by the competitors. This usually leads to a lot of accidents. Track officials hope to prevent this from happening Saturday.

There is seating for 2,500 fans at the Brockville Speedway, located eight miles north of Brockville on highway 29.

Man Returns To Area After 60 Years

Earl Grant of Sydney, British Columbia, was born in the Kemptville area but moved with his parents in 1905. Till this year he never returned and lost contact with relatives. Early in June he and his wife visited the area but were unable to find anyone who remembered him or any of his people. He did, however, find the place where his grandfather once lived and before leaving placed a note in the Kemptville Advance in hopes some one might read it and remember.

A first cousin, Mrs. Evelyn Wylie, read the note, and as a result Mr. Grant, who is now 73 years old travelled back across the 3000 miles with his German Shepherd Dog "King". This is a much happier visit. Already he has met other cousins including Mrs. Wilfred Render of Prescott and Mrs. Lorne Rennick, Ottaw, The future looks bright for Mr. Grant. He has found his way back to home and friends.

BULK EGG BUYING
At Wholesale Prices
* Grade A Extra Large
* Grade A Medium
* Grade B

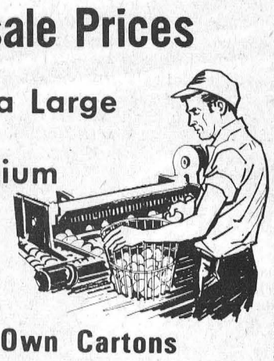

Bring Your Own Cartons
Or Buy Them In Trays
Now Available Every Day
(EXCEPT SUNDAY)
D. L. Berry & Sons Ltd.
FEED STORE

RED & WHITE FOOD STORES
FALL FOOD FESTIVAL of Savings
SPECIALLY SELECTED – VALUE CHECK'D – BRANDED – FULL CUT
ROUND STEAK or Roast 95¢ lb.
You Save Twice with Trim and Price . . .
SIRLOIN, T-BONE, WING STEAKS 99¢ lb
TENDER - JUICY **RUMP ROASTS** 99¢ lb
FOR MEAT LOAVES OR BURGERS . . . **GROUND BEEF** 59¢ lb
BURNS **Pork & Beef Sausage** 59¢ lb
FREEZER FILLER SPECIAL LEAN - BONELESS **STEWING BEEF** 3 LBS 2.49
CLUB HOUSE SAGE OR **POULTRY SEASONING** Shaker Tin 23¢
Brisk Fall Bargains FOR BETTER EATING
FALL CLEANING FEATURES!
REG. 69c! — 7c OFF PACK . . . **WHISTLE SPRAY CLEANER** 16-oz. 49¢
FEATURE! **WINDEX WINDOW CLEANER** 20-OZ. BOTTLE Btl. 45¢
FEATURE! **VANISH TOILET BOWL CLEANER** 20-OZ. SIZE 33¢
BEST BUY! – SAVE 23c! **BICK'S PICKLES** BABY DILLS — OR — SWEET MIX 24-Oz. Jars 2 FOR 89¢
REG. $1.39 VALUE! – 14c OFF PACK . . . **NESCAFE INSTANT COFFEE** 6-Oz. Jar $1.09
BEST BUY! – SAVE 18c! – TOMATO OR VEGETABLE **AYLMER SOUPS** 10-Oz. Tins 6 FOR 69¢
SAVE 9c! — Coating Mixes - New Hamburg Variety — 2½-oz. packs **SHAKE 'N' BAKE** 2 FOR 49¢
SAVE 8c! — LIBBY'S DEEP BUTTERED **VEGETABLES** 12-oz. tins 2 FOR 45¢
SAVE 8c! **CATCHUP** LIBBY'S 11-Oz Bottles 2 FOR 39¢
SAVE 10c! — ALL FLAVOURS - CARNATION 6 to Pack **INSTANT BREAKFAST** 69¢
SAVE 48c! — ASSORTED VARIETIES 8-Oz. Pkgs. **DAD'S COOKIES** 4 FOR $1
BUY-OF-THE-WEEK *FORTUNE FANCY HALVES* **PEACHES** 28-oz. Tin 35¢
FEATURE! — NATURE'S BEST CHOICE GOLDEN **WAX BEANS** 14-oz. tins 2 FOR 25¢
BONUS PACK — 20% EXTRA! — JIFFY **PIE CRUST MIX** pkg. 43¢
89c VALUE! — 12c OFF PACK . . . **"THE TEA"** TEA BAGS 60 to Pkg. pkg. 69¢
SAVE 12c! — DESIGNER **KLEENEX Towels** Twin Rolls pkg. 49¢
SAVE 17c! — Chicken - - Spanish - Fried 8-Oz. Pkgs. **RICE-A-RONI** 3 FOR $1
BEST BUY! – SAVE 8c! **AYLMER JAMS** STRAWBERRY or RASPBERRY 24-Oz. Jar (with pectin) 55¢
FEATURE! — LOUISANA SMALL **SHRIMP** 4¼-Oz. Tin 49¢
Walnut SUPREME HALVES — 3-OZ. CELLO 33¢
BEST BUY! – SAVE 32c! **WHITE SWAN TISSUE** 8 ROLLS $1
HEALTH & BEAUTY FEATURES!
REG. 99c! **BAYER ASPIRIN** 100 TO BOTTLE 69¢
REG. $1.05! **BAN ROLL-ON** 10-OZ. SIZE 89¢
REG. $1.29! **BAN SUPER-DRY** 4-OZ. SPRAY 99¢
REG. $1.09! **LYSOL DISINFECTANT SPRAY** 7-OZ. TIN 89¢
BEST BUY! – PRE-PRICED 69c! **SURF DETERGENT** GIANT 2-LB. PKG. 59¢
PRE-PRICED 69c! **LUX LIQUID** Giant Size 59¢
CONVERTED **UNCLE BEN'S RICE** 28-oz. pkg. 63¢
REG. 49c! — WESTON **HARVEST SPICE GUEST CAKE** 45¢
FROZEN FOOD FEATURES! CUDNEY Fancy - 15-oz. pkg. **STRAWBERRIES** 49¢
ORANGE JUICE 6-OZ. TINS 4 for 89¢ 12-OZ. TINS 2 for 85¢
FRESH PRODUCE!
ONTARIO GROWN NO. 1 SNOWHITE
CAULIFLOWER
LARGE SIZE HEADS 35¢ each

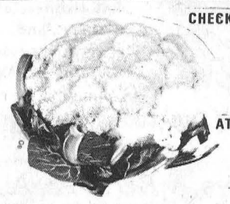

CHECK THE MANY OTHER PRODUCE SPECIALS AT THE STORE THIS WEEK-END
MANY MORE SPECIALS IN THE STORE
DIXON'S RED & WHITE FOODMASTER
WINCHESTER
PH. 774-2005 AND 774-2631

EDITORIALS . . . *the way we see it!*

Another Note For Eric

Communications Minister Eric Kierans has a brilliant mind. It is also over imaginative and, at times, full of wishful thinking. For instance Mr. Kierans, whose portfolio includes the controversial and costly post office department, said at a press conference last week he doesn't think there is anything wrong with Canada's mail service. According to him 99 per cent. of ALL mail in this country is delivered the next day 99 per cent. of the time . . . except on the week-ends of course.

Without trying to put us on most of the time Eric, why don't you apply that brilliant mind in just a bit more realistic manner. Most of the complaints about rotten mail service, he suggests, are products of the over-active imagination of the press, egged on, no doubt, by a little spite created by the raising of second-class mail rates earlier this year.

This newspaper is not about to debate the increased postage rates for second class mailing privileges. We have been over that one before and Eric weathered the storm nicely. The fact that several publications have ceased to exist and that more increases are on the way seems to have had little effect on Mr. Kierans. When he comes out and seriously believes that mail service is A-okay, though, we become mighty suspicious of the man with the brilliant mind supposedly looking after modern day communications in Canada.

An example: Each week this newspaper leaves this office "on time" so that subscribers, hopefully, will receive their copy also "on time." Trouble is there are subscribers living less than 20 miles away who do not get their copy until the following week. It is not unusual for a subscriber residing in a larger centre to receive his copy of *The Press* seven or eight days after publication. This happens EVERY week. First class mail has its problems too. Time was when a first class letter from Toronto was sure fire for overnight delivery. The same from Ottawa or Montreal. But NOT to-day, Mr. Kierans. So you see, Eric, your 99 per cent. is a long, long way out. Postal service for many Canadians in many centres was never worse, not better.

The Winchester Press, like other newspapers and much of the business community, has good reason to be dissatisfied with postal service and the present day attempts to "clean up" this department. And the reasons, Mr. Kierans, are not based entirely on the increases in second class mail rates. The reasons are based on continued misdirection, dissention within the department, and a long line of inefficiencies.

One final note: In a day when the post office is coming in for so much criticism, much of it justified, it is more than a little heartening to appreciate the co-operation received from post offices in the Winchester area and in particular the local post office headed by Postmaster Stuart Corry. Nothing but co-operation here and the best of relations. Unfortunately the service offered here is not indicative of the over-all picture across the nation.

Who Is Responsible?

Boston Bruins defenceman Ted Green remains in hospital this week still in serious condition following a stick swinging incident at an exhibition hockey game played at Ottawa Civic Centre a few days ago. Green, a burly blue line artist who likes to play it rough and who plays to win, received a fractured skull when he was struck on the head by St. Louis Blues player Wayne Maki. Maki, it is acknowledged, was trying to defend himself when he and Green tangled early in the game.

Green came close to being killed. If he is lucky he will be able to resume his duties with the Bruins after hospitalization and a period of time for recuperation. NHL president Clarence Campbell said that he will hand down penalties after the entire incident, which almost turned into a wholesale donnybrook, has been studied. In this instance Campbell will have to follow the book closely. But in future the reprimand must be severe. The question arises as to who is responsible for such unsportsmanlike conduct?

Players in the course of a game become excited, filled with emotion, not always aware of what they are doing. But they are only partly responsible for such action. More responsible, we believe, is the National Hockey League, closely followed by the fans.

The Green incident is not new. Stick swinging and rough stuff started a long, long time ago. Players have been fined, even suspended for a few games for serious infraction. But the carnage on ice goes on. And let's face it the fans, particularly hockey fans, give the appearance that they are out for blood. It is not hockey some of them come to see, but hard board checks, brawls and, yes, even stick swinging.

The Sunday night episode at Civic Centre was not a pretty sight. There was no resemblance to hockey here and, for once, even the fans went away with a bad taste in their mouths. And well they should have.

Blood spurting from a player's head, a high stick catching another player in the eye, mass brawls, hitting game officials . . . this is not hockey. It's the lowest form of animal life from the highest form of animal life.

This is not to suggest that body checks and the odd fisticuffs be eliminated. But wholesale disregard for the sport and for the well being of a fellow man cannot be tolerated. And the quicker the NHL realizes this, instead of the gold-filled pot at the end of the rainbow, the better it will be for hockey, fans and players.

Regulations preventing this type of slaughter must be updated now, not in another week, a month or a year. The penalties for future infractions must be so severe that all players will think twice before even lifting their sticks off the ice.

Some of the holding and bumping and tripping and boarding and just about everything else that is allowed to take place in the average hockey game to-day is pitiful. The idea goes that if the big boys can do it in the NHL then "we can do it in the minors" . . . right down to the kids who can hardly skate.

We are not bringing up a bunch of hockey players fully aware of this great sport, still the nation's national sport, we are grooming an increasing number of ruffians who have either forgotten or never did learn the real fundamentals of this great game.

The situation can be helped in the countless hockey schools and at the minor league level. But the initiation of "we mean business" regulations must start with the NHL.

And the game officials must be instructed and authorized to crack down on *all* offences in *all* games. Some of the rough stuff may disappear as a result of more teeth in the laws of hockey, but the game will improve so far as skill is concerned. It might even become a treat to watch for a large number of fans who still attend games because they DO like hockey.

WINCHESTER Press

Volume Eighty-Two
Thursday, October 2nd, 1969

WORKMAN BROTHERS, Publishers

Established In The Year 1888

Published Wednesday Afternoon
Dated Thursday

Subscription Rates: $5.00 per year in Canada; $7.00 per year in the U. S. A.; payable in advance

1968 PRIZE WINNER CANADIAN WEEKLY NEWSPAPERS ASSOCIATION BETTER NEWSPAPERS COMPETITIONS

Member of the Canadian Weekly Newspapers Association and the Ontario Weekly Newspapers Association

Guaranteed Circulation Over 3200
Advertising Rates On Request

"Second Class Mail Registration Number 1555"

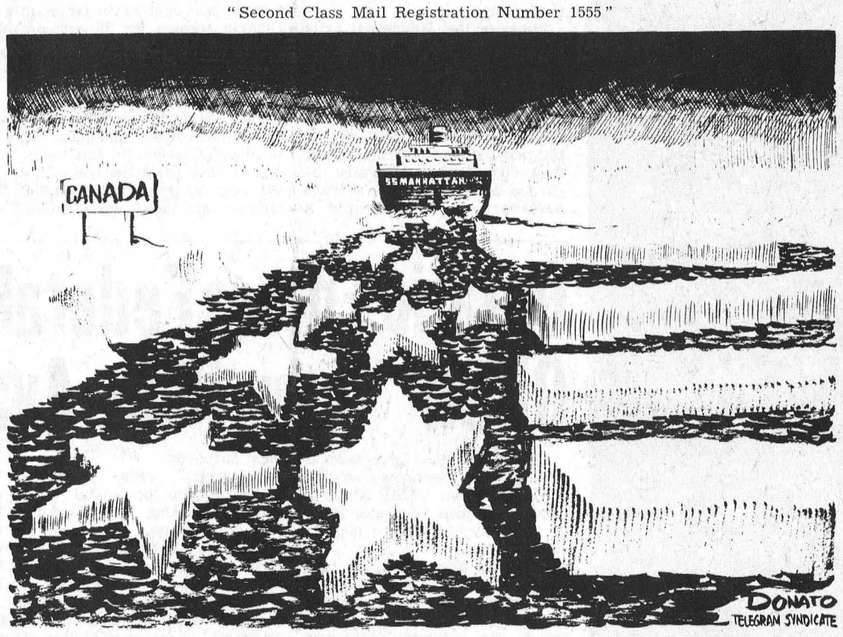

Sugar and Spice



by Bill Smiley

PORK Is On The Move

The flood of applications for PORK (Parents Of Rotten Kids), which was launched last week in this column, has not yet begun to give local postmen the blind staggers, but it will. It will.

In the meantime, I've received a letter from an Ontario woman, commenting on a previous column entitled, "The Kids Are Pathetic." She certainly qualifies for PORK and is hereby accepted as a full-fledged member of this fledgling organization, with all the disadvantages and lack of privileges appertaining thereto.

She writes: "I myself must admit to being a parent of a 16-year-old daughter now living at such a commune as you describe, right in downtown Toronto, and I am helpless by law to interfere.

"Such is our society today that we have been forced to accept not only common-law living amongst adults (Ed note: I'm not against that), but also now with children of such an early age. I myself have left no stone unturned in an effort to help resolve the situation, by writing or contacting every available society from social workers to the Hon. John Yaremko, with the final realization that in Ontario a child is free from parental guidance and authority at 16.

"This same law, however, contradicts itself by not allowing them to marry until 18 without a parent's consent and signature. . . In B.C. the age limit for a child to break away from parental authority is 18." In short, Ontario laws are driving young people to, as we used to put it, living in sin.

She goes on: "Recently in an interview with a large daily newspaper, a professor of applied psychology made the following statement: 'The mother in the home today is an anachronism. The role of the housewife used to have dignity and respect. There is no need any more for a home manager.' His remarks are more than a little off-beat."

I quite agree with you, dear lady, and with most of the other things you go on to say. I tried four days of "batching it" recently. The only place there's no need for a home manager is in a pigpen.

My wife came home a day early and caught me cold. I had put my dinner on and just shut my eyes for a moment while the fish was cooking. She opened the door and found the house full of smoke, the kitchen full of dirty dishes, and an armchair full of me.

I can't smell, of course, not even fish burning. And it was the nervous strain of looking out for myself and the cat for four days that had made me flake out like that.

Lady, you have my deepest sympathy concerning your daughter and the laws which create such an impasse. And the kids know the law. They have us right over a barrel. It's easy enough to say, "If they want to go, let 'em go. Kick 'em out." This is the favorite advice of non-PORK-ers. It's not so easy to do with a basically good, naive kid who is almost totally unequipped to cope with a world that is not exactly Eden.

I've been teaching the play Hamlet this fall. Perhaps you remember the part where Ophelia's old man warns her that she is to have nothing further to do with Prince Hamlet. She was about 16 and this took place in the Thirteenth Century. She obeyed him reluctantly, but without hesitation.

I asked my students what a girl of today would do if her father told her such a thing. They got it second crack. The first student said she'd say, "Drop dead." The second said she'd say, "If I can't go out with Hamlet, I'll run away." And she would.

It's emotional blackmail, and they know it. The only real solution, I suppose, as with real blackmailers, is to call their bluff. But again, it's a wrenching decision when you love the child and when you realize what will probably happen.

However, fellow-PORK-ers, thumbs up. We know there is a golden day coming, when our RK's will have matured and mellowed. And they will come and pick us up in their big car, when we are feeble and rheumatic, and take us for a drive, and stop before this big, handsome building. And they'll say, "Sorry, Mum and Dad, that I was such a worry to you.

There it is. Gateway Haven. See you on visiting days, if we can get a babysitter."

Meditations . . .

BY

Rev. Cecil W. Tuininga



Ecclesiastes 9:7 - "Eat thy bread with joy, and drink thy wine with a merry heart."

Christianity seems to have its appeal and power. Contributing to this, no doubt, is its apparent cheerlessness. Outwardly many Christians act as though Christian life demands only soberness or even depression. To attend church seems a joyless experience, an activity and exercise in earnestness. Since many see Christianity only in its joyless garb, they will have none of it. Happiness smiles at them from the side of the world, which offers endless pleasure and freedom. There is where many try to find it.

Christians are often to blame for such a reaction. Many among them do display such joylessness, or even depression. Some go through life apparently burdened with a heavy load. Surely if one has to go through life that way it is a dreary business.

It is unfair to judge any man or movement or organization by outward appearances only. However, no man should give the wrong impressions of his life either. This is especially true of the Christian. The believer has every reason to spring up for joy, to shout and to sing. In fact, he alone can rightly do so. He alone can stand in life with its many trials and continue smiling and singing. But when believers do not do so, does that change the true essence of Christianity? Can anyone make final conclusions about the Christian life from the way some live it?

Undeniably the Christian life is a serious matter. All of life is that, for in it we prepare for eternity. The Christian, who truly understands life's goal and purposes, will not take any part of it lightly. There is nothing light or flippant about the message of the Gospel. It comes with a message that is at the same time "glad tidings of great joy" and the most fearful message of eternal death. The very heart of that message goes like this, "He that believeth on the Son hath everlasting life: and he that believeth not the Son shall not see life; but the wrath of God abideth on him." (John 3:36) Anyone sporting with that message is a fool.

But let no one think that the Christian message of life takes away fun or happiness! Far from it. Our Lord declares, "These things have I spoken unto you, that my joy might remain in you, and that your joy might be full" (John 15:11) True and lasting joy comes from knowing God in his eternal redeeming grace. All other fun, pleasure, happiness, humour or joy is counterfeit. Outside of the Saviour all are last. It is not a laughing matter to walk the way to eternal death! Only the blindness and rebellion of sin beguiles men into thinking that. But the truth is, that only the redeemed children of God know joy and can live in it. They can live joyfully in the minutest parts or details of life. They are also commanded to do so. Do we have that kind of happiness?

MAIN STREET



Keep your eye on the goal and they won't skate the puck your way all evening.

The Seventh Column

So you're sitting there quietly at the dining room table, sipping a cup of coffee and taking a last delicious bite of your favourite dessert. You just happened to look out through the dining room windows and there in the neighbour's yard are a couple of people playing a friendly game of volleyball. Oh yes, the volleyball players haven't got a stitch on. They're members of the Garden of Eden nudist club. So what do you do? Keep looking, close your eyes, pull the drapes, call the police? A couple in southern Florida decided to call the police claiming that the nude scenes were ruining Sunday dinners. Chuckle! Chuckle! More like it was ruining their eyes from strain because owner of the nudist camp says his colony is completely surrounded by a 10-foot high metal fence with only the odd nail hole in it. Of course, what do you do when your dining room just happens to be located on the second floor looking over the fence? The police can't help and there's no need for eye strain. So, do you pull the drapes, close your eyes, or sit back and make like it's Sunday night at the movies? Decisions, decisions, decisions!

To quote an Ottawa newspaper "the pride of Cornwall is a huge bag of hot air," referring to Ray Munro's Canada one balloon which was officially adopted by that city's Chamber of Commerce last week. It's a beautiful opening for further comment but we'll leave it to you and a couple of Cornwallites we know rather well who say that the air is not only hot, "it's aromatic." That's a nice way of saying it smells. And if you happen to be along the front anywhere as far west as Morrisburg when a good easterly blows up just take the thumb and forefinger of one hand and pinch the nostrils firmly. Place the other hand over your mouth, making sure that no air seeps in. Wait for your face to turn blue, remove both hands and breathe. If you remain standing the wind has changed.

Just for the fun of it sometime try going through the newspaper, preferably your favourite daily, and scan the headlines only. It's quite an adventure and one we are sure that will be at least entertaining. For instance, among the week-end heads in an Ottawa daily this choice bit of prose appeared in bold 36 point type: "Skinheads and hippies unite to fight fuzz." Well?

The Smothers Brothers made the scene again on the week-end with the announcement that they would sue CBS for $31 million. Wow! Going into some detail they refer to breach of contract, curtailment of the democratic process and you name it. What the Brothers Smothers fail to understand is that they haven't been missed all that much. CBS knows it. So do the other two major networks in good old U.S. of A. Quite frankly we liked their show, particularly the earlier efforts before they gained widespread accolades and before they decided that what they did and said was the gospel. When television entertainers, or anyone else for that matter, reach this stage it's time for a change. It is doubtful that Tommy and Dickie will even get to first base in this one but the mileage they'll receive in free publicity will be worth a lot. And the only way they'll get back on network TV is to realize that they are just people . . . nothing more.

Aw, shucks! They're spoilin' all them thar legends about the West. Latest word about the so-called notorious James brothers is that they were not shot down. All these years we've been entertained by a host of actors, movies and TV episodes leading us to believe that Jesse and Frank James died with their boots on. Now, according to relatives, Jesse was never ambushed and lived to be 100 years old before finally hanging up his six guns in 1951. Frank also retired early in life and reportedly spent the final 40 years of his life in the Ozarks where he married, and fathered nine children. All of this sort of spoils the legends about these two characters. If this keeps up the next thing they will be telling us is that Gene Barry is really Bat Masterson's son and that Bat was really the founder of Howard Publications, and so on . . .

These figures are staggering, but true. Last July Air Canada alone handled 30,000 passengers a day at Toronto International Airport. Anyone who has ever visited this fabulous terminal will agree. And if it's busy on the ground give a thought to the traffic upstairs. Air traffic controllers are the first to agree that something must be done. An example last week. We were flying from Ottawa to Toronto on an Air Canada DC9 jet. The actual trip took about 35 minutes . . . from Ottawa to Toronto . . . and another 20 minutes or so to find air space to land the craft. It's not unusual to-day, at most larger airports, to go into a hold pattern. Last winter as we circled over Fort Lauderdale, Florida waiting for a clear track into nearby Miami airport it took almost an hour before the go ahead was given. It's a peculiar feeling to look out the aircraft window and see other big jets flying in a circle below you and above you. It's no wonder air traffic controllers are running short on nerves trying to guide this traffic in safely on a packed radar screen.



W.I. Bridal Fashion Show

Hallville Public School auditorium was filled to capacity and many crowded into the adjoining hall last Friday night when Mountain Womens' Institute presented an interesting entertainment made up entirely of local talent.

Highlight of the evening was the final number, a Bridal Fashion Show, when bridal gowns of all ages were modelled by pretty girls, some very young and some 'not quite so young'.

Pictured above is the wedding ensemble and travelling costume of Mabel Sweet, daughter of the late Mr. and Mrs. Aaron Sweet, Winchester, for her marriage to Ben Carr, on November 9th, 1918.

The elegant ivory crepe gown, modelled by Mrs. Harry Williams, Mountain was hand sewn by Mrs. Bill Shaver and Miss Ida Knowland, of Winchester. The front and back panels, falling from the shoulder line, and side panels, draping from the waistline, were re-embroidered in floral design with tassel fringe accent. The ivory satin underskirt of the gown extended to ankle length and a sheer wide brimmed hat completed the fashionable ensemble. Also, shown in the picture is Mrs. Carr's travelling costume of pastel blue wool with hudson seal collar. Purchased directly from Holt-Renfrew, Montreal, at the cost of $125.00, the costume is modelled by Mrs. Wilfred McLaren, Mountain. The wide brimmed hat, with sweeping ostrich feather trim, was purchased for the sum of $25.00, in Montreal.

Press Staff Photo

Deputy Ag. Minister Sees Mass Exodus From Ontario Farms

Everett Biggs, deputy minister of the Ontario department of agriculture and food, says some two-thirds of the province's 100,000 farmers will have to face economic realities and leave their farms.

Speaking last Wednesday at the annual meeting of the Northern Ontario Dairymen's Association, Mr. Biggs said that by 1980 the province's economy will support only 35,000 farmers.

Of the 100,000 farms now in the province, only 504 till more than 600 acres - generally regarded as the minimum acreage necessary to make farming a profitable venture.

Mr. Biggs said that more than 16,000 farmers whose acreage is well below that figure "have the cards stacked against them from the start."

Four per cent of the farms in Ontario account for 35 per cent of all agricultural produce and 36 per cent gross less than $2,500 a year, he said.

The deputy minister said the answer to farm problems lies not in government subsidies, but in diversification. He said economists have concluded that within the next 10 years some 65,000 farmers will have to quit farming.



Head Boy And Girl

Heading the Student Council at Mountain District High School are Wayne Scott, 18 year old Grade 13 student, son of Mr. and Mrs. Donald Scott of South Mountain, and Lois Flegg, 17, Grade 12 student, daughter of Mr. and Mrs. Keith Flegg of Brinston, Ontario.

Photo by Daykin

Seaway District Service, Camp Boast Success

Enjoying its second year, Seaway District Community Service and South Dundas Community Camp, was once more ably conducted by Peter Campbell, a student from Queen's University, Kingston. His assistants were 8 girls from local high schools and included Debbi Gray, Mary Casselman and Patricia Ault from North Dundas District High School; Judy Hough, Judy Hess, Margaret Keeler and Theresa Markell from Seaway District High School; and Karen Fawcett from Mountain District High School.

Peter and his staff took a crash course offered by the Recreational Committee of Deep River early in July and the camp offered a program of crafts, music, sports and field trips.

A financial report showed $1,482.84 in contributions with disbursments of $1,391.69, leaving a balance of $91.15.

Ontario Enters Federal Medicare OHSIP Only Plan Available

Ontario entered the federal medical care insurance plan yesterday and now OHSIP (Ontario Health Services Insurance Plan) is the only health-care plan in the province.

The plan is not free, nor is it compulsory. Individuals such as farmers and other self-employed persons have a free choice. Although the federal government pays half the average per capita cost of medical care insurance in participating provinces, Ontario will not use this money (approximately $165,000,000.00) to reduce premiums and consequently the entire premium must be paid by the insured.

Under the plan 90 per cent of doctor's fees, which usually conforms to the OMA's suggested schedule of fees, will be paid for.

Within the 90-per-cent limit OHSIP will pay for the following:

A doctor's visit to the home, his office or in hospital

Diagnosis and treatment of illness and injuries.

Treatment of fractures and dislocations.

Diagnosis, pre-operative care and treatment; surgery and post-operative care; anesthesia.

X-rays for diagnostic or treatment purposes.

Obstetrical care, including pre-natal and post-natal care (without waiting period) from time of coverage.

Services of certified specialists, including psychiatrists and ophthalmologists.

Labratory services and clinical pathology when ordered and performed under the direction of a physician when these services are not provided by a patient's hospital insurance.

Twenty-four specified dental surgical procedures in hospital.

Specified optometric procedures.

The OMA tariff puts an automatic limit on the amount OHSIP will pay for treatment of a specific illness or injury. No limit on the duration of treatment has been announced.

What It Doesn't Do

The plan does not cover cost of the following:

Hospital care or ambulance service (provided through OHSC).

Dental nursing other than specified and similar health services.

Drugs, vaccines, biological sera or extracts or their synthetic substitutes, eye glasses, special appliances, oxygen, physical therapy and other similar treatments.

Medical examinations required for applications for employment, life insurance, schools, camps or recreation.

What The Costs Are

Premiums:

Single: $5.90 monthly ($17.70 quarterly).

Couple: $11.80 - $35.40.

Family: $14.75 - $44.25, covering three or mor persons.

For Sure-Fire Results Try A Press Classified!

Vice & Craig Ltd.
FUNERAL HOMES
METCALFE, WINCHESTER AND CHESTERVILLE
774-2120
one convenient phone number serves all three locations
Ambulance Service

Noted Fiddler Coming To Maxville

Winston (Scotty) Fitzgerald of Sydney, Nova Scotia will be the feature attraction October 11, 1969 at a concert and dance sponsored by the Glengarry Old Time Fiddlers Association.

One of the top Canadian exponents of the traditional old time fiddle music, Mr. Fitzgerald will be flying to this area from Sydney, solely for the one performance.

Members of the local association will also be participating in the program at Maxville Community Hall.

The concert will begin at 8:00 p.m. The dance will follow.

FOR YOUR
FARM - HOME or INDUSTRY
Petroleum Needs

— CALL —
FINA
BILL DOUGLAS
AT 774-2733
REMEMBER: FOR THOSE WHO DEMAND THE FINEST IN PRODUCTS AND SERVICE
SEE FINA FIRST

WI Groups Meet

Good Attendance At S. Mountain

Members of South Mountain Womens' Institute met last week at the home of Mr. and Mrs. Bert Kennedy with a very good attendance. The meeting was opened by the president, Mrs. Bert Kennedy assisted by Secretary-treasurer Mrs. Vera Cleland. Following the Institute Ode and the Mary Stewart Collect minutes of the last two meetings were read and approved.

Mrs. Lola Richardson was selected to represent the branch at the Area Convention at Cornwall October 21st and 22nd.

Roll call, "Don'ts In The Use of Drugs", was answered by sixteen members and one visitor. Convenor Miss Muriel Barkley gave a few interesting readings pertaining to drugs and a 'Scramble', conducted by Mrs. Irene Graham and Mrs. Bert Kennedy was enjoyed by all.

An invitation was read inviting members to visit Winchester Branch, and the meeting closed with the singing of 'God Save The Queen'. Lunch was served by hostesses Mrs. Arnold Shaver and Mrs. Dorothy Nelson.

Next meeting will be held October 17th at the home of Mrs. Lola Richardson and roll call at that meeting will be 'Name of a city or town in Ontario with the first letter the same as your initial'.

Bryan Home Hosts Mountain

The September meeting of the Mountain Women's Institute was held at the home of Mrs. Hilda Bryan with 16 persons present.

The president Mrs. Beryl Blom introduced the guest speaker, J.D. Simpson, Provincial Staff Officer for Eastern Ontario's St. John Ambulance Association, of Kingston. Mr. Simpson gave an interesting address on the history of the organization which had its origins in Jerusalem at the time of the Crusades. He told how the headquarters had later been moved to Malta and remained there until Napoleon had conquered the island. Branches of the Order of St. John were formed in Canada early in the 19th century. Present activities of the Order include training courses in First Aid and Home Nursing and, of course, the work of the Ambulance Brigade. Mr. Simpson illustrated his talk with a short, but very informative film.

The business session which followed a social half hour, was devoted chiefly to plan for the Amateur Night to be staged at the Hallville Public School on Friday evening, September 26th. Members are reminded the next meeting will be an open night featuring a film on ARDA with Don Knapp at the United Church Hall in Mountain.

Oak Valley

Frank Lavryssen of Sudbury spent the past week with Mr. and Mrs. P. Meerakkr, Toni Lavryssen and family of Ottawa and Mr. and Mrs. Bert Smail of Brinston were Sunday visitors.

Recent visitors with Mr. and Mrs. W.F. Salter were Mr. and Mrs. Gerald Clement of Stratford and Mr. and Mrs. W.B. Salter of Oshawa.

Mrs. Wm. Hunter and family of Inkerman spent Sunday at the Tinkler home.

Mr. and Mrs. P. Meerakker visited on Sunday evening with his sister Mrs. T. Hendricks and Mr. Hendrick of Ramsayville.

Mrs. Franklin Salter, Dianne and Lorie called on Mr. and Mrs. Archie Christie on Saturday.



MAIN STREET

One of our less-energetic artist friends has only a brushing acquaintance with work.

JOHN BLOM'S
BUTCHER SHOP
989-2093 — MOUNTAIN
Equipped To Hang
99 HEAD OF BEEF
As Long As Required
CHOICE MEAT by WHOLE
by SIDE
by QUARTER
by POUND
CUSTOM KILLING, WRAPPING, FREEZING
We Also Have A Trucking Service Under Government Inspection

Just the machine to assist you in making your year-end statement or income tax return
SMITH CORONA
ELECTRIC ADDING MACHINES
PRICED FROM $95.00
SCM
Smith-Corona.
SCM (CANADA) LIMITED,
We Also Have New & Used MANUAL ADDERS For Sale or Rent
SEE THEM AT THE
WINCHESTER PRESS
774-2524 774-2525

WE HAVE
DOUBLED
DOUBLED
Our Corn Drying Facilities
To Give You Faster Service
For More Information Give Us A Call At
774-2209
D. L. Berry & Sons Ltd.
WINCHESTER, ONTARIO

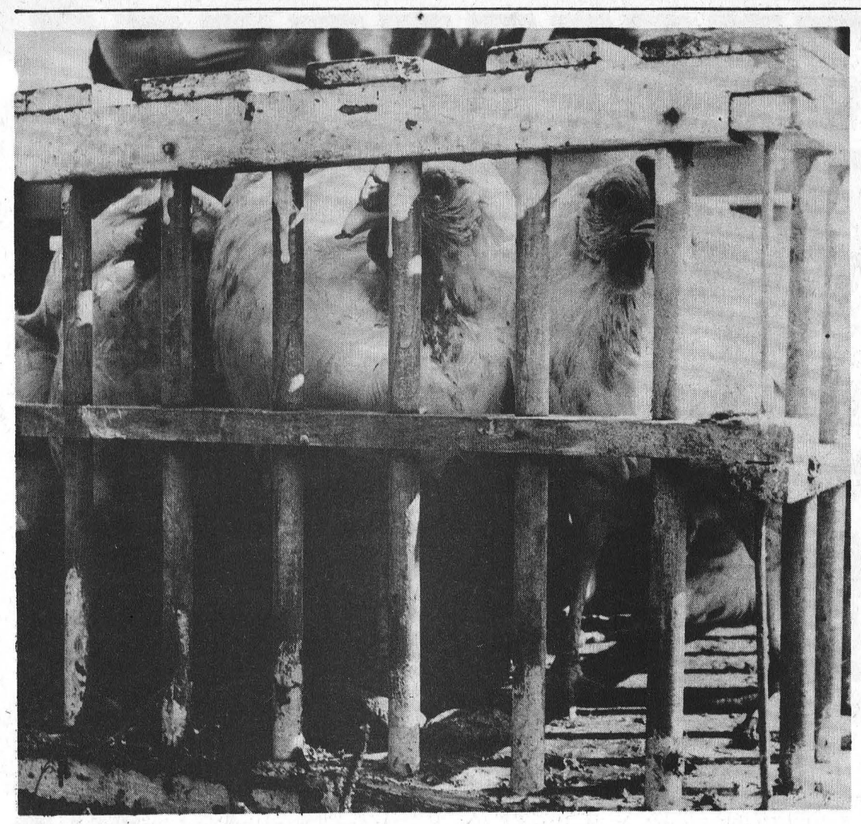



AUCTION

BARBECUE DAY

Press Staff Photo Feature



BREAKFAST



SOLD



BREAKFAST

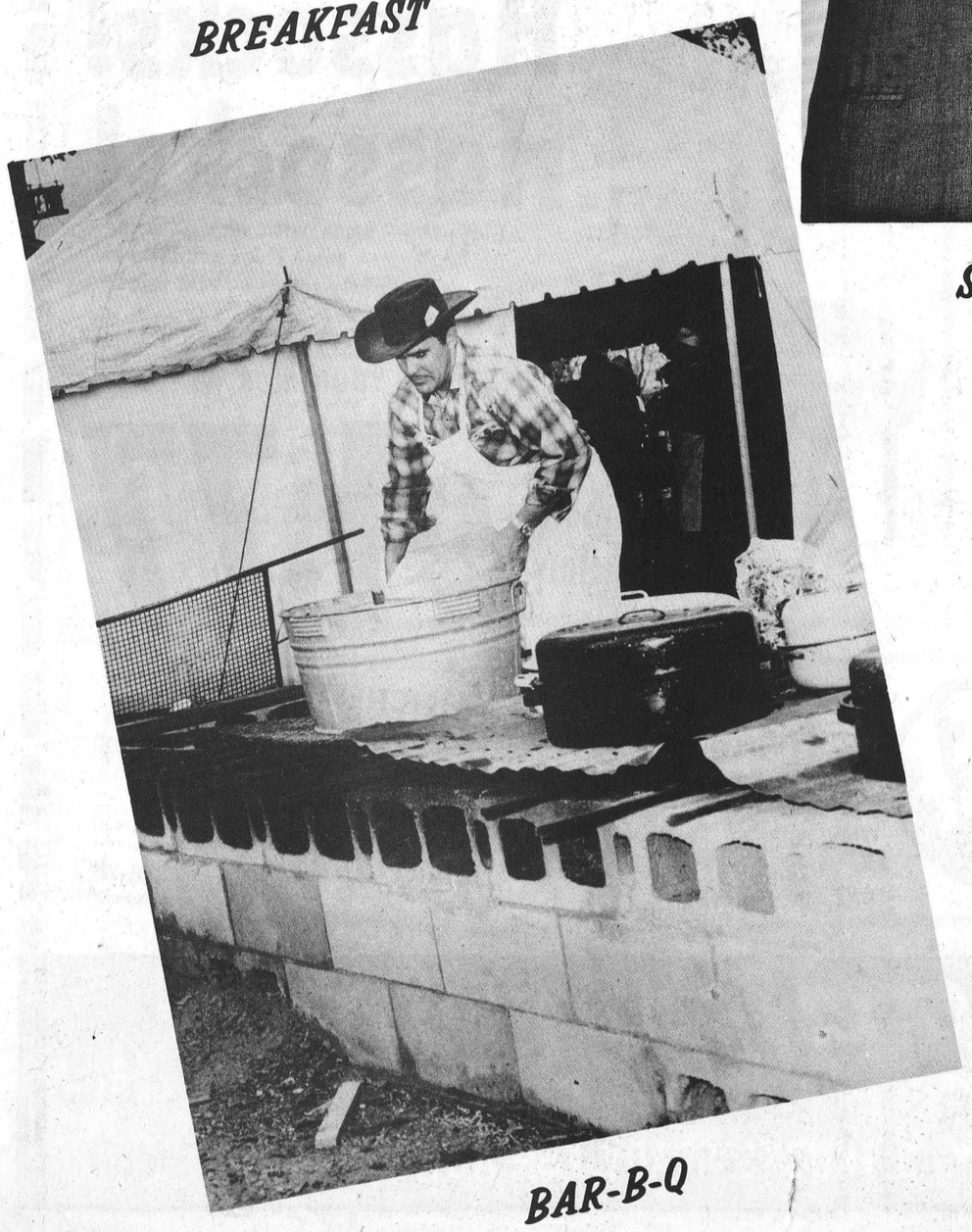

BAR-B-Q



SMASHING

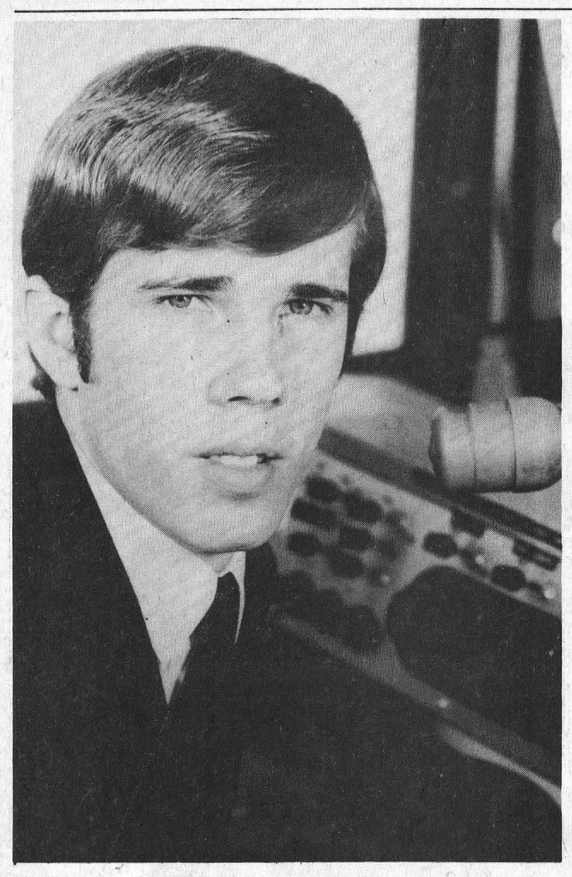

RONALD FRANCIS

Completes Course In Broadcasting

Ronald Francis of R.R.1, South Mountain, Ontario, has successfully completed the comprehensive course in radio and television broadcasting offered by International Career Academy of Canada Limited.

He received a certificate of Proficiency at graduation ceremonies held at The Park Plaza on September 27th, 1969.

Under the supervision of leading broadcasters, Ronald studied all phases of "On the Air" broadcasting in the Toronto Studios of Career Academy, world's largest radio-TV broadcasting school. Famed Canadian broadcasters, Larry Henderson and Danny Gallivan, are members of the school's directing faculty and, in addition, Mr. Henderson is President of International Career Academy of Canada Limited.

Ronald Francis is the son of Donald and Evelyn Francis of South Mountain, Ontario.

N. J. Valiquette Dies In Crash Near Brinston

Norman John Valiquette, 19, of Brinston, was killed last Tuesday afternoon when his car went out of control and rolled over on a gravel road in Matilda Township near Brinston. The accident was investigated by Morrisburg detachment of the Ontario Provincial Police.



School Days Are Milk Days

FOR YOUR BEST MILK BUY IN TOWN, BUY THE RED BAG – SO GOOD – SO HANDY – NEVER REUSED.

PATRONIZE YOUR LOCAL DAIRY

The Finest in Dairy Products

WINCREST DAIRY

Your Dairy Number 774-3630

BASIL DAWLEY AND SONS — WINCHESTER, ONTARIO

CARS HAVE CHANGED SEE THE GREAT 70's

Chrysler – Plymouth

Valiant – Fargo Trucks

See The Great Line-Up To-Day At

BOYD'S

W.J.L. BOYD & SONS LIMITED

PHONE 774-2520 WINCHESTER

Open Evenings Until 9 O'Clock For Your Shopping Convenience

You Save Plenty ON A '69!

Come In Now... Let's Talk Deal...

STAGE FOUR

VICE FURNITURE'S

MOVING SALE

Our Prices Are Incredible

Nobody Gives Anything Away . . . Except Us

Shop Early, We Hate To Disappoint Anyone

Stage 4 LOT ONE

SIMPLICITY FANTASTIC

LAUNDRY PRODUCTS SPECIALS

"Banish Washday Blues" . . . and payday headaches with a new Simplicity laundry product from Vice Furniture. "Simplicity" . . . the folks with the big TWO year warranty.

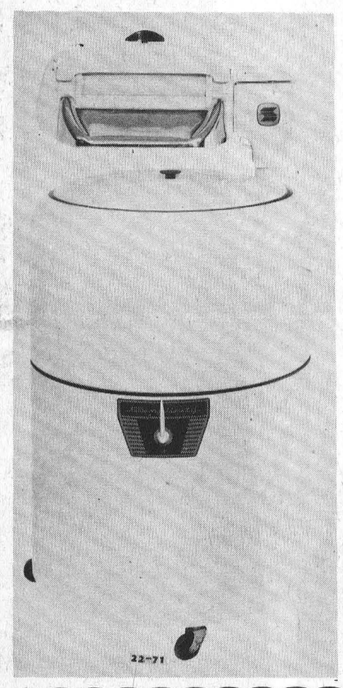

Limited Supply!

Simplicity Big Tub

WRINGER WASHERS

With Pump

Was 179.50

Now...

129.00

SIMPLICITY

Automatic Dryers

* 3 HEAT SETTINGS
* 2 YEAR WARRANTY
* WAS 209.50

NOW 144.95

SPECIAL OFFER!

VICE FURNITURE will donate to you one FULL YEAR'S SUPPLY of TIDE XK LAUNDRY DETERGENT with your purchase of any Simplicity laundry product during this Sale.

SPECIAL FREE

Stage 4 LOT TWO

HIGH STYLED DINETTE SUITES OUR ENTIRE STOCK NOW DRASTICALLY REDUCED

DINETTE SALE!

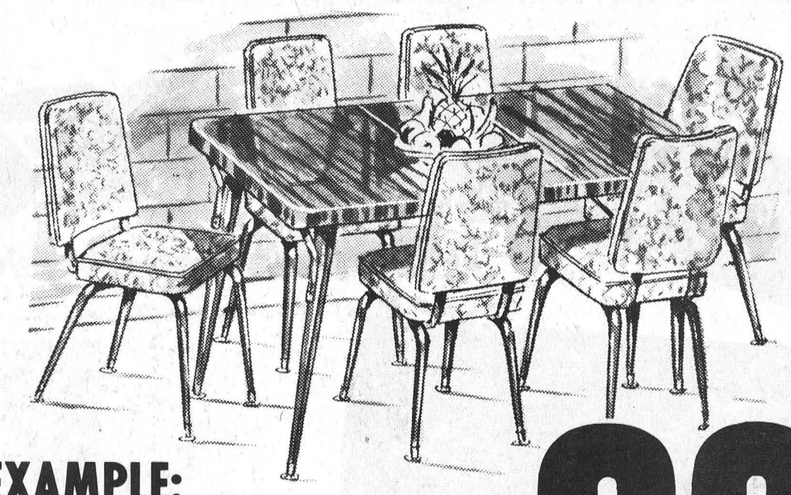

EXAMPLE:

Walnut Formica Top Extension Table with Leaf; six Co-ordinated Chrome Chairs.

Moving Sale Only... $89

MANY ALTERNATIVE STYLES AT SIMILAR SAVINGS

Stage 4 LOT THREE

Hassocks! Hassocks! Hassocks!



All types — some with legs — some without legs — some floor samples — some very slightly soiled — vast colour selection.

VALUES TO 19.95

TAKE YOUR PICK AT . . .

Moving Sale Only $4.77

* Registered
* Financing Available
* Free Delivery

FREE BEAVER INSULAIRE Thermal Blanket WITH YOUR PURCHASE OVER 49.95 – ONE TO A CUSTOMER

WINCHESTER STORE

Open Tuesday, Thursday and Friday, 9 a.m. to 9 p.m. Monday and Saturday, 9 a.m. to 5:30 p.m. Closed All Day Wednesday. PHONE 774-2800

CHESTERVILLE STORE

Open Monday, Tuesday, Thursday and Saturday, 9:30 a.m. to 5:30 p.m. Friday, 9:30 a.m. to 9 p.m. Closed All Day Wednesday. PHONE 448-2162

VICE FURNITURE

INSTANT DELIVERY- 3 TRUCKS READY FOR ACTION