WINCHESTER PRESS Wed., September 13, 1995



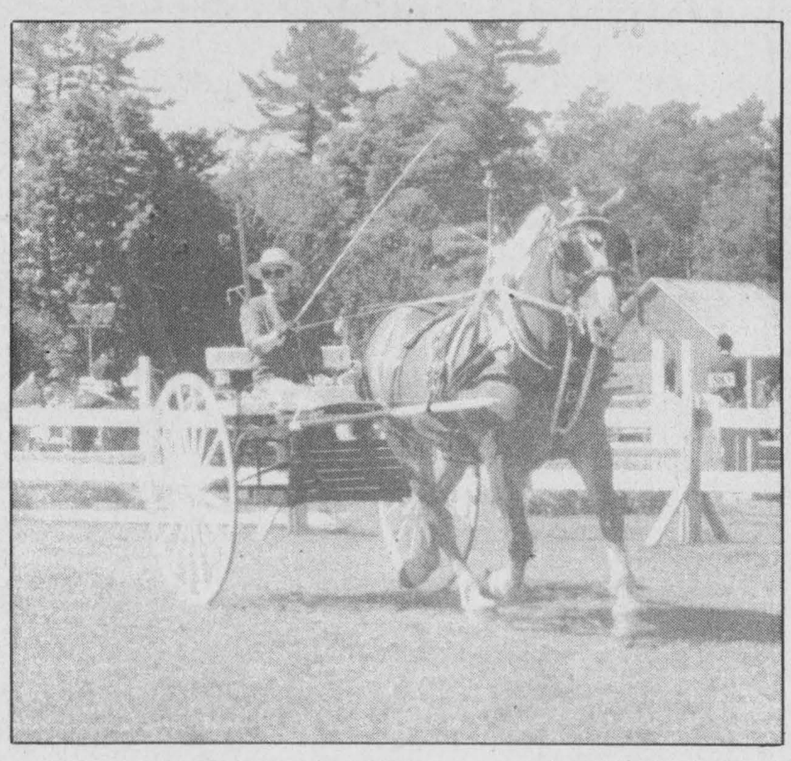

Fair days

Visitors poured into the 104th annual Spencerville Fair held last Friday and Saturday at the fairgrounds. Enjoying some of the many activities were: Chad Homer grooming an animal for Saturday's Beef Show, top left; a competitor in the heavy horse show takes her turn around the ring, below left; and a youngster enjoys a ride on the mechanical bull, below. Results from Spencerville Fair's livestock show will appear in next week's Press. *Press Photos — Fetterly*

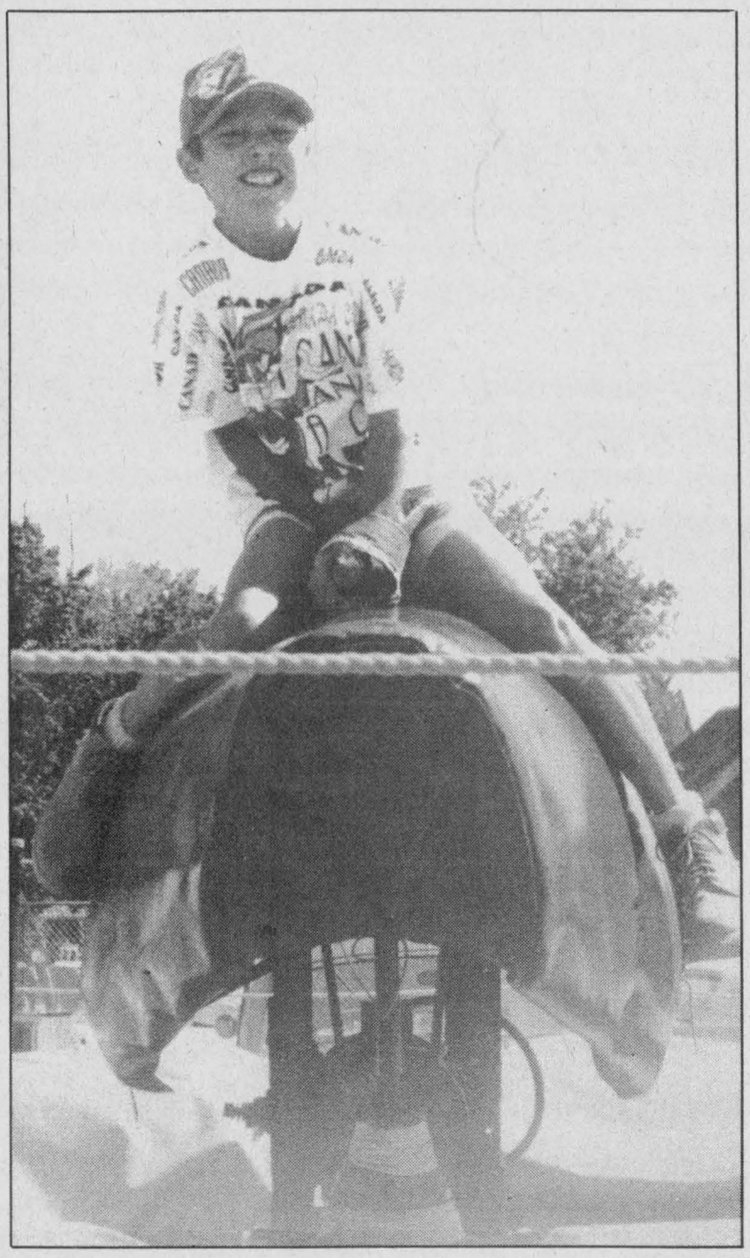

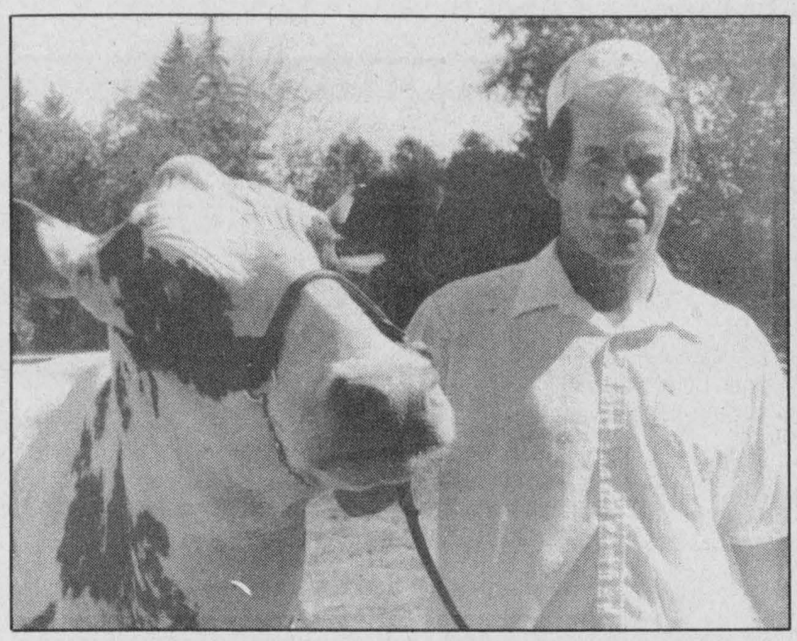

Pictured, Ken Rose during the show. Press Photo — Fetterly

Red ribbons in Russell

Dianne Fetterly
Agricultural editor

RUSSELL — Ken and Shirley Rose of Mountain topped the Ayrshire Show held last Friday during the Russell Fair.

The Roses were named both premier breeder and exhibitor of the show as well as exhibiting grand champion female with mature cow Rosayre Jade's Jessie. Jessie also placed first in the best udder class and the Roses placed first in breeder's herd.

An entry of Barbara Merkley and Sons of Morewood — two-year-old Rosayre Coronation's Natalie received reserve grand champion honors.

James Cotton and Sons were named reserve premier breeder and reserve premier exhibitor and placed second in the breeder's herd. Nancy Goupil and Cameron MacGregor also placed third in breeders herd.

Junior champion honors went to Nancy Goupil and Cameron MacGregor for Brooklane Cleopatra, while reserve junior champion honors went to Ken and Shirley Rose's Rosayre Margarita.

The top three placings in individual classes were as follows:

Calf: Rosayre Margarita, Ken Rose; Shadylane Collette, Barbara Merkley and Sons; Brooklane Alley-Oop, Nancy Goupil and Cameron MacGregor;

Junior yearling: Dejeano B Kellogg Bella, Ken Rose; Bartonleigh Sable, Barbara Merkley and Sons; Brooklane Trillium, Cameron and Ian MacGregor;

Senior yearling: Brooklane Cleopatra, Nancy Goupil and Cameron MacGregor; Rosayre Coronation's Jessica, Ken Rose; Claudale Cornie, Barbara Merkley and Sons;

Two-year-old: Rosayre Coronation's Natalie, Barbara Merkley and Sons; Rosayre Vicki of BBK, Ken Rose; Sunnymead Saint's Suzie, James Cotton and Sons;

Three-year-old: Rosayre Liza 2, Ken Rose; Bar-J JJ Baby Doll, Barbara Merkley and Sons; Sunnymead SS Kiss, James Cotton and Sons;

Four-year-old: Rosayre Jess of BBK, Ken Rose; Bonnie Brae Classics Suzie, Barbara Merkley and Sons; Sunnymead Machine's Willow, James Cotton and Sons;

Five-year-old: Woodlea Triumph's Nancy, Ken Rose; Woodland's View Daisy's BB3, Cameron and Ian MacGregor; Sunny Mead Watchman's Dana, James Cotton and Sons;

Mature cow: Rosayre Jade's Jessie, Ken Rose; Ayrstein Jade Cookie, Cameron and Ian MacGregor; Sunnymead AJ's Dora, James Cotton and Sons.

Best udder: Rosayre Jade's Jessie, Ken Rose; Sunnymead SS Kiss, James Cotton and Sons; Bar-J JJ Baby Doll, Barbara Merkley and Sons.

Farm update

Berry tops Jersey competition

Dianne Fetterly
Agricultural editor

RUSSELL — Competition was stiff among exhibitors in the Jersey Show held last Friday afternoon during Russell's 137th annual fair.

Cliff Berry of Lachute, Quebec received both premier breeder and premier exhibitor honors and showed grand champion female with three-year-old North River Juno Rachel. Berry also placed first in breeders herd and exhibited reserve junior champion with North River Imperial Orion.

Junior champion was calf class winner, Payneside Patrick's Grumppie exhibited by Doug Robinson of Finch. Robinson was also named reserve premier breeder and placed second in the breeders herd class.

Michael and Monique Bols of Russell showed reserve champion cow with three-year-old Woodland Imperial Meg. They received reserve premier exhibitor honors as well.

In the best udder class, Cliff Berry's North River Classic Janet placed first, followed Michael and Monique Bols' Vallon Avon Spectrum Eunice in second and Cliff Berry's North River J Joy in third.

Top three placings in individual classes were as follows:

Calf: Paynside Patrick's Grumppie, Doug Robinson; Drentex Regal Annie, Michael and Monique Bols; North River Imperial Liz, Cliff Berry;

Junior yearling: North River Imp Orion, Cliff Berry; North River Juno Vivian, Cliff Berry; Canaan Ridge Merit Merrilyn, Alison Watson;

Senior yearling: Drentex J Imperial Paulette, Michael and Monique Bols; Paynside DDG Stormont, Doug Robinson; Canaan Ridge Imperial Swaizaz, Alison Watson;

Two-year-old: Silverdene Select Dottie, Peter Nooyen; North River Imperial Lena, Cliff Berry; Drentex J Imperial Lady, Michael and Monique Bols;

Three-year-old: North River Juno Rachel, Cliff Berry; Woodland Imperial Meg, Michael and Monique Bols; Payneside J Imperial Goldie, Doug Robinson;

Four-year-old: North River J Joy, Cliff Berry; North River Juno Lena, Cliff Berry; Drentex B Ray Sweetcake, Michael and Monique Bols;

Five-year-old: Enniskillen Sequel Paula, Michael and Monique Bols; North River Juno B Babe, Cliff Berry; Payneside Juno's Sweetie, Doug Robinson;

Mature cow: Vallon Avon Spectrum Eunice, Michael and Monique Bols; North River Classic Janet, Cliff Berry; Roxton Marie, Michael and Monique Bols.

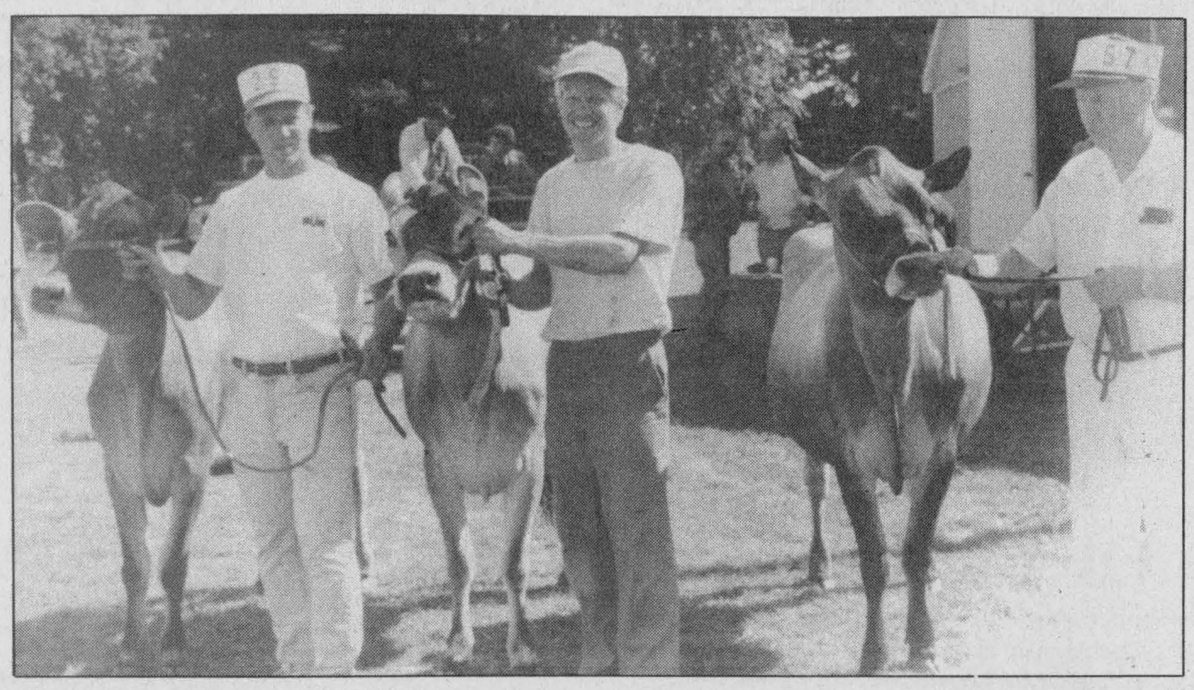

Jersey winners

The top three cows in the Russell Fair's Jersey Show championship female class were (right to left): North River Juno Rachel, Woodland Imperial Meg and Silverdene Select Dottie.

Crop tour updates farmers on college research projects



Kemptville College of Agricultural Technology lecturer John Madill describes soybean research to visitors attending the college's crop tour at the Winchester Research Station last Thursday.

Press Photo — Fetterly

WINCHESTER — Those attending last Thursday's Corn and Soybean Day at the Kemptville College of Agricultural Technology Research Station near Winchester were updated on the college's latest research projects for corn and beans.

Researcher Gary Hoekstra is in charge of the college's corn research. The college handles registration trials for new varieties well as performance trials for varieties already on the market. Performance trial data is released annually in the Ontario Corn Committee's performance trial publication.

According to Hoekstra, new varieties are checked against a reliable hybrid already approved. Anything equal to or better than the check variety is recommended for registration. About 10 per cent of the new varieties tested each year receive registration, he added.

As well, Hoekstra says he's impressed with the increase in yields he sees with new varieties every year — an increase of about two-and-a-half per cent per year. "We're seeing more genetic improvement all the time... It's tremendous."

The corn plot was planted May 8 - 10 in 36 inch rows. While there is a trend toward narrower row widths, Hoekstra says he hasn't seen any significant difference in yields when narrower rows are used. He also says growers must pick hybrids to suit narrower rows and should remember that management changes are necessary.

However, plant population does affect yields, he added.

SOYBEAN TRIALS

Soybean trials looked at varieties, planting date, row widths and plant population.

In the planting date trials, beans were planted between May 5 and mid-June. Researcher John Madill, who has been conducting planting date trials for the past few years, recommends a planting date of between May 18 and 25. Before that date there is still a good chance of cold damage, while after that time he says he has found that yield potential dips slightly.

Row width trials were held on seven, 14 and 28 inch row widths. Madill says he definitely sees a yield advantage with the narrower widths.

In trials adding nitrogen to soybeans at planting and flowering stages, Madill says he's found no benefit to adding nitrogen to beans.

Soybean variety trials are being conducted on 90 varieties in the 2600 heat unit range, and 100 in the 2800 heat unit category.

Soybean variety trials were planted May 25 and sprayed with Dual and Lorox. On the plot overall, last year's yields averaged about 53-55 bushels, while the best varieties yielded about 63-64 bushels he explained.

Madill predicts that this year's soybean crop yields will be down slightly because of dry conditions at flowering time. However, he adds it shouldn't be too drastic because the crop has made a good comeback from earlier on in the summer.

Herbicide, fertility and tillage trials were also carried out at the college's research station on Baker Road, southwest of Winchester.

Satellites combine with computers to expand crop profits

Dianne Fetterly
Agricultural editor

EMBRUN — New services offered by La Cooperative Agricole d'-Embrun Ltee. will put farmers on the cutting edge of the latest technology.

"(Precision farming) is energetic... it's exciting to be working with something this new," said Roger LaFleche, manager of the cooperative's agricultural division.

The basic principle behind the use of the new technology is combining satellites and computers with good, agronomic-focused management to provide farmers with detailed information about their fields.

This information allows farmers to better control their crop inputs as soil fertility and yield levels change with the field.

As a result, farmers can tailor their crop inputs to meet nutrient requirements as they change across the field. It's mainly about utilizing crop inputs cost efficiently to maximize profitability — not necessarily the highest yield.

HOW IT WORKS

By using the network of satellites known as the Global Positioning Network (GPS), farmers can now record precise field information to use in developing informed management decisions.

With a satellite receiver mounted inside a vehicle, they can receive co-ordinates from the satellites, pinpointing the vehicle's exact location in the field.

By taking numerous soil samples at these locations, LaFleche is able to use a computer to create grid maps that show soil nutrient variations throughout a field.

According to LaFleche, the agricultural industry is able to take advantage of this high tech system in many ways.

Under the system, after recording detailed soil samples at specific locations across the field, users can return to the same spot year after year to compare soil fertility.

GPS is already used in the U.S. and Western Ontario. However, La Co-operative Agricole d'Embrun's system is the first of its kind for Eastern Ontario.

This provides a more complete understanding of soil fertility levels across individual fields and how to meet fertility needs from both an economic and environmental standpoint.

Yield monitoring data can be used to measure yield and moisture levels in precise areas of a field, says LaFleche.

By using the yield monitor in a combine and linking it with a satellite, farmers can save the combines exact co-ordinates in a field along with yield information, allowing detailed maps to be created.

And while yield should be consistent throughout a field, this isn't always the case, explained LaFleche. With this new technology, farmers can find in the field where yield is at its maximum and where increased inputs would not be cost effective.

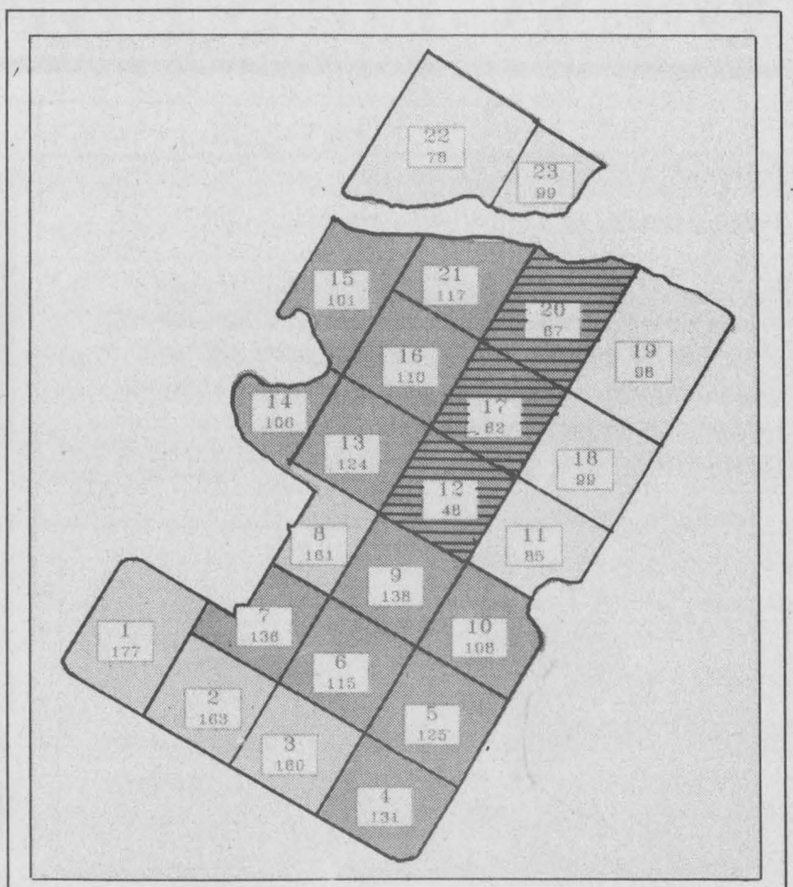

Client: EMBRUN CO-OP 59.27 Acres
Farm: SAMPLE FARM
Field: SAMPLE FIELD
Layer: POTASSIUM VALUES

K (ppm)

Weighted Field Average = 111

200+	0.0 Acres
150 to 200	9.7 Acres
100 to 150	26.1 Acres
75 to 100	15.4 Acres
0 to 75	8.1 Acres

The data can also be incorporated into a permanent database to aid in future planting and management decisions.

The system can also be used to identify weed problems in specific areas of a field, allowing a farmer to spray accordingly.

While LaFleche says this latest technology is not for everyone, it has generated a lot of interest, especially with innovators.

As of this fall, La Cooperative Agricole d'Embrun Ltee. is able to do grid soil sampling as well as the yield monitoring.

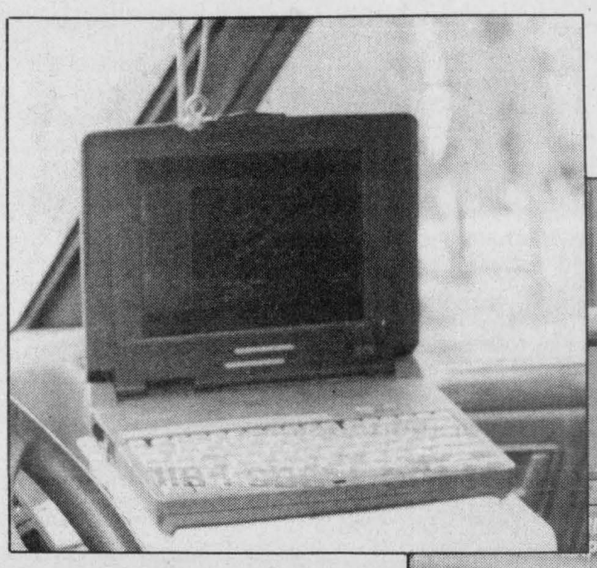



State of the art

Roger LaFleche, agricultural manager of La Cooperative Agricole d'Embrun stands beside the vehicle used to take soil samples; and inset, a computer installed in the vehicle.
Press Photos — Fetterly

OFA delegates selected

WINCHESTER — Dundas Federation of Agriculture members have selected their delegates for the Ontario Federation of Agriculture convention in Toronto Nov. 20, 21 and 22.

Alvin Runnalls became the DFA's provincial director by acclamation. The three other delegates are Max Sabey, Alida Scheepers and Greg Vanden Bosch.

Alternate delegates are Leo Loughlin and Arden Schneckenburger.

No-till Demo and Crop Tour
Tuesday, September 19
CALL 774-2672 FOR DETAILS
ACRES Tillage & Planting Systems

Agri-business directory

Put your name in the forefront of the local farm community by advertising your business in the **Agri-businesss directory**

Shell **B.M. Graham Fuels Ltd.**
DISTRIBUTOR FOR SHELL OIL PRODUCTS
• Gasoline • Oils • Diesel Fuels • Motor Oils • Furnace Fuel • Stove Oil
• Government Inspected Meters • Furnace Repairs and Cleaning
• Card Lock Gas and Diesel Pumps
Dawley Drive, Winchester 774-2109

LORNE E. ACRES EQUIPMENT INC.
Superior Silos & Liquid Storage
High Moisture Oxygen Controlled Bottom Unloading Sealed Silos
Winchester 774-2672
Box 482, Winchester, Ontario, K0C 2K0
Res.: (Lorne Acres) 774-3129
Patz MATERIAL HANDLING & FEEDING SYSTEM
SMALE LIVESTOCK HANDLING EQUIPMENT

DUNDAS AGRI-SYSTEMS INC.
Authorized Dealer for BOUMATIC AGRI-METAL
24-hr. service
652-4844
Bart Geleynse

Plante Farm Equipment Ltd.
Alfa Laval Agri
• Val Metal • Houle barn equipment
• Mueller bulk coolers • Universal dairy equipment
Brinston 652-2009

Landini GEHL
TIBBEN EQUIPMENT LIMITED
BRINSTON 652-4881

NEED A HOLIDAY?
Call **Keith Rook** for **Relief Milking**
Agent for **PICKSEED** products in Dundas County
RR2, Brinston 613-652-1530

RELIEF MILKING
PIET KERKHOF
613-774-5301
RR2, Mountain, Ont., K0E 1S0

H.D. Tile Drainage Ltd.
SPECIALIZING IN FARM DRAINAGE
- Bulldozer and backhoe rentals available
- Land cleaning with root rake
- Manure storage and excavation
- Erosion control projects

HENRY DOORNWAARD
RR1, Winchester 774-3751

Homemade Goat Milk Soap
• All natural
• Good for all skin types
• Guaranteed to make your skin the softest ever
Gift Baskets available
$3 for a 4 oz. bar or $5 for 2 bars
Call 1-613-448-1625

Be A Part... ... of the Heart
Support Your Community Centre

COOLER TEMPS HOTTER DEALS

Get a Fall Tuneup now
3 cylinder $42.90
4 cylinder $47.70
6 cylinder $57.25
8 cylinder $71.55
Includes labor. Tuneup parts and taxes will be extra.

Lube, Oil & Filter $22.75
Most makes and models (Extra for foreign and diesel)

GM Goodwrench Service Plus

Drewery PONTIAC BUICK LTD.
ST. LAWRENCE STREET
WINCHESTER 774-2360
DREWERY PONTIAC BUICK:
The dealer you come to for price, and stay with for service.

DOMTAR Lime
613-932-6620
Ext. 274
Delivered and Spread for a low price of
$17.50/metric tonne*
Limited amount available, so call today for orders!
Quintan Products Inc.
613-774-3320
*For all locations in the five Eastern Counties
QUINTAN PRODUCTS INC.

OFA president pressing province hard to keep research and development funds

Kim Robinson
Press staff

WINCHESTER — Ontario Federation of Agriculture President Roger George spoke at the Dundas regional meeting last Wednesday, telling members they've got to get talking to government if they want agriculture to remain a viable industry in the province.

George said it's clear that government spending has to be reformed, but farmers must make sure essential programs are not sacrificed in the drive to meet budget targets.

"It's no good just cutting and slashing for the sake of it and finding you've completely stalled the industry."

He said it would be a huge mistake to reduce research and development funding in agriculture, that cuts to programs like the $30.6 million annual research grant to the University of Guelph would harm Ontario farmers' future competitiveness.

Events of this year have made the shrinking of federal and provincial dollars for agriculture a certainty. George recalled how the industry was hard hit by the federal budget in February, and he said he has no doubt the Mike Harris government will be stringent in its budget cuts.

He pointed out the promise on page six of the Tories' Common Sense Revolution campaign booklet that stated a Harris government would make no cuts to agriculture, but he also noted that soon after the election the new government pulled out of the five-year, $20 million Niagara Tender Fruitland Program, a conservation program that awarded grants to fruit growers if they agreed to keep their property in agricultural use.

"It's a broken promise whichever way you look at it," said George.

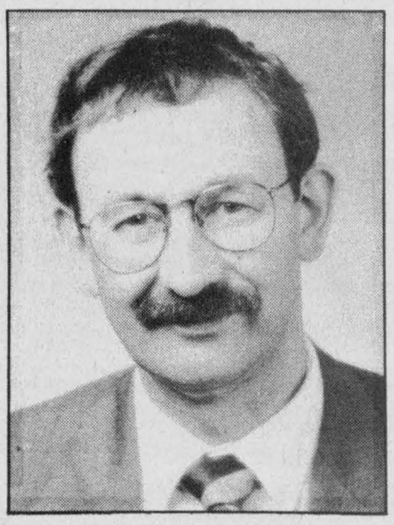

Roger George

He told the Dundas members they need to be more forceful in letting their elected representatives know their concerns and the political consequences of ignoring them. He said it's the OFA's job to tell the Ontario government which areas of support are indispensable as it forms its budget policy in the next few months.

The OFA has begun an awareness campaign and will be making the issue of agriculture spending very visible at high profile events like the International Plowing Match this year in Ayr, Ontario.

George added that a lot of work can be done locally and farmers in Dundas County are well- situated to get their message to the provincial government as SDG & East Grenville MPP Noble Villeneuve is also the Minister of Agriculture, Food and Rural Affairs.

The OFA president told them they must support MPPs when they defend agricultural programs as Villeneuve has with the farm tax rebate.

Following his speech, George noted that a budget shake-up isn't a completely negative experience, saying it may force farmers to react to a changing economic environment and take control of their own futures.

However, he said farmers can't adapt if they are trapped in a straitjacket of regulation. If government is playing by new rules it has to allow some leeway for farmers to turn a profit.

He gave the example of applesauce and how it is not produced in Canada on a large scale due to regulation. If apples are peeled and cored before they are mashed, as regulations here require, production becomes unprofitable. So the apples are shipped instead to the United States, where laws allow the apples to be processed whole and then strained.

He also suggested that agricultural program funding should be more flexible. If a program runs under budget, he said the money saved should not go back to the general government coffers but into funds for research or farm development loans.

This combination of knowledge and capital would prepare farmers for a more diversified industry.

"We're entering a new era of the farmer thinking beyond the farm gate," George told the Dundas Federation members.

He said they can't be shy about expanding their business interests. He sees the need for farmers to become more involved in the processing and sale of their produce.

"Let's not be afraid to talk to Loblaws or to the people in the processing and packaging business, they're going to be our partners."

He pointed to the Seaway Valley Farmers Energy Co- operative ethanol plant venture, in which farmers in the region have invested $5 million, as a good example of taking more control.



Dundas County's Go for the Gold team recently won the Eastern Ontario championships. The team is (left to right): Don Fisher, Steve Bossel, Robert Velthuis and Jon Wilson.

Dundas 4-H team harvests gold

Dianne Fetterly
Agricultural editor

PERTH— Dundas County's 4-H team captured gold medals in the Eastern Ontario *Go for the Gold* competition held Sat., Sept. 2 during the Perth Fair.

The team of Robert Velthuis of Mountain, Jonathan Wilson of Morrisburg, Donald Fisher of Winchester and Steve Bossel from South Mountain won the Eastern Ontario championship title, remaining undefeated throughout the competition. They competed against six other teams from across the area and won all four games played — beating the Leeds County team in the final round 165-140.

Go-for-the-Gold is a 4-H quiz competition which follows a format similar to the *Reach for the Top* competition. Questions are based on all 4-H projects held in Ontario over the year as well as general knowledge and agricultural questions.

Team members say things got a little dicey during the finals when they were trailing their opponent into the final "snapper" round. But Steve's speedy finger on the buzzer and some very quick thinking on team members' parts resulted in the victory.

Coach Mary Fisher says she's very proud of the team. Members read books from various 4-H projects and did much of the preparation for the competition themselves, she says. However, the boys have been fairly busy with 4-H achievement programs and work at home over the past while and haven't have a lot of time to study, she added.

All four team members say they are pleased with their win at the regional competition and are looking forward to a trip to the Royal Winter Fair to compete in the provincial championships, Nov. 11.

Dundas County previously won an Eastern Ontario Go for the Gold championship about five years ago.

Milk... from moo to you

by Anja Berends, Dundas Dairy Educator

In order to make milk, a cow must first have a calf which happens when she is about two years old. Dairy cows produce about 7,300 litres of milk per year (enough to fill 85 bathtubs). Since their young calves need only about 255 litres (three bathtubs full) of this milk for the first few months of life, all that extra milk is available for us to enjoy!

Moo Trivia: The largest sundae ever made was in Alberta at Edmonton Centre on July 24, 1988 by Palm Dairies: 20,270.7 kg ice cream, 4,394.4 kg syrup and 2,437 kg toppings; in total, a 24,908.8 kg ice cream sundae.

Water Softener and Rust Filter In One Unit

REPAIRS TO ALL MAKES • TRADE-INS WELCOME
Guaranteed refiners starting at $500
GUY BOURDEAU 774-6110

Armstrong Burner Service

OIL GAS ELECTRIC
FURNACE CLEANING
PARTS PLANS
DUCT WORK
Centra Gas
GAS FIREPLACES
FINANCING AVAILABLE
CENTRA GAS DEALER
24 HR. SERVICE 774-3522 ASK FOR DWAINE
HEATING AND AIR CONDITIONING

WINTER TRAVEL OPTIONS

Winter Brochures just arrived!!
Ottawa departures to 15 destinations!
New this winter, Las Vegas Direct.
Call us for more details.
See you at the Trade Fair

WINCHESTER TOURS AND TRAVEL AGENCY LTD.
479 Main Street East
Winchester, Ontario
K0C 2K0
613-774-2424
613-445-2017
Ont. Reg. #1572996
"The best thing you can do for our business... is leave town"

FALL IS COMING
Now is the time to get your septic tank pumped.

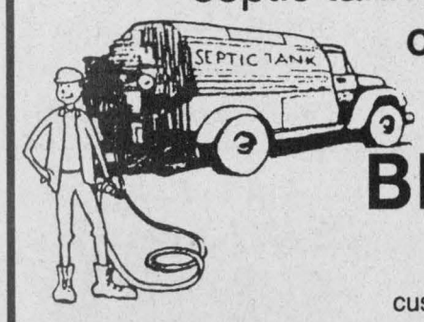

Call the experts at
BOYD BROTHERS
382188 Ontario Ltd.
Concrete products and custom welding also available.
Ask about our neighborly discount rates.
5450 JAMES ST., OSGOODE, ONTARIO
Days **826-2318** Evenings **258-4857**

The two most powerful names in farming just became easier to own.

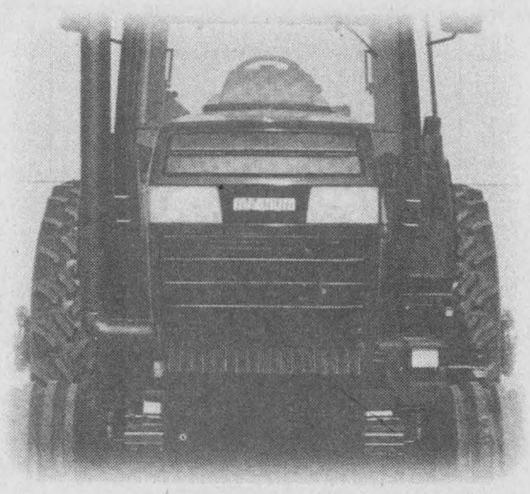

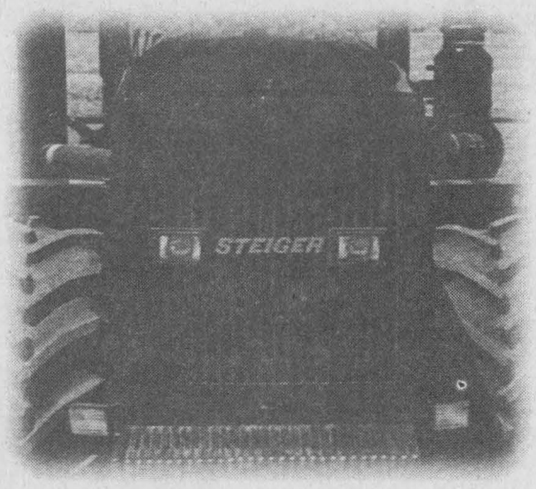

No payments until March 1997 on MAGNUM™ and STEIGER® tractors.

Now you can put the proven performance of a new MAGNUM or STEIGER tractor to work on your farm without making a single payment until March 1997. ● And that's not all. You can combine this program with any of Case Credit's financing options, helping you get the equipment you need when you need it. All at competitive interest rates. Plus, you'll receive fast credit approval right on the spot. ● Visit your Case IH dealer today for the most powerful names in farming. Because the sooner you make your purchase, the longer you go without making payments.

CASE CREDIT
Bringing people and product together.®

Case Credit standard terms and conditions apply. Financing subject to Case Credit approval.

J.R. Brisson Equipment Ltd.
Winchester, Ont., 613-774-2273 • Casselman, Ont., 613-764-2962

PICK A REASON TO JOIN US...

FAMILY DINING FROM $6.95
Per Person (Plus Tax)
Any night of the week enjoy a selection from our Continental menu including the Chef's creative entrées - all in the country charm of the comfortable Tudor Dining Room.
From 5 pm to 10 pm.

SUNDAY BRUNCH $7.95
Per Person (plus Tax)
A treat for the whole family.
Kids eat FREE (12 years and under).
From 11 am to 2 pm.

HOJO PUB
Karaoke Night every Friday.
Wing/Nacho Night every Tuesday and Thursday (5 pm to 9pm).
Pool table, dart boards, large TV screen.

OUT-OF-TOWN GUEST ROOMS FROM $59.00
CALL (613) 543-3788

HOWARD JOHNSON
Hotel Morrisburg
Highway 2 East, Morrisburg, ON K0C 1X0

IREBALL AUTOMATICS INC.
AUTOMATIC & STANDARD TRANSMISSION REPAIRS
Specializing in Computerized Transmissions with Overdrive and Front Wheel Drive
R.R. 3, WILLIAMSBURG, ONT., K0C 2H0
TEL.: 535-2112

BDO DUNWOODY
Chartered Accountants
BDO Dunwoody offers a full range of services in areas of:
• farm tax returns
• financial statement preparation
• personal tax returns and planning
• computer installation and training
• capital gains elections
475 Main Street
Winchester, Ont. K0C 2K0
Tel.: 613-774-2854
Toll free: 1-800-268-0019

Classifieds

Professional & Business Directory

MELDRUM JOHNSTON
Ontario Land Surveyors
W.J. Johnston, O.L.S.
Resident Surveyor
610 ST. LAWRENCE STREET
P.O. Box 394
WINCHESTER, ONTARIO
Tel. 774-2414 Fax 774-2356
1-800-268-6915
8tfc

GARY BREYER
London Life Insurance
New Freedom 55
and Life Term to 100
No Load Mutual Funds
Residence: 543-3378
Morrisburg
37tfc

EASTERN MEMORIALS
Monuments, Markers and Cemetery Lettering
RR2, Mountain, Ont.
258-2927
1-800-837-0130
Kevin Allen, Prop.
Sales Representative
Bruce Campbell
463 York St.
Winchester, Ont.
774-2493
1tfc

SUMMERS
INSURANCE BROKERS INC.
GENERAL INSURANCE
ALL THE CHOICE IN THE WORLD
WINCHESTER 774-2515 or 774-2519

RODGER BURNSIDE & ASSOCIATES LTD.
Income Tax Returns
Accounting and Bookkeeping
Financial and Tax Planning
Guaranteed Investments
and Mutual Funds
1738 Old Prescott Road
P.O. Box 130
Greely, Ont.
K0A 1Z0
Phone 821-2263
688 St. Lawrence St.
P.O. Box 728
Winchester, Ont.
K0C 2K0
Phone 774-2178

ERIC'S CARPENTRY SERVICES
• Window & Door Sales & Installation • Renovations & Decks
• Roofing, Siding & Soffit • Drywall
ERIC WINTER
LICENSED CARPENTER
CALL 989-2495
FREE ESTIMATES

MARY KAY
Terresa McIntosh
Independent Beauty Consultant
Box 75
Inkerman, Ontario
613-989-3399

Carrier W.R. McMillan Mechanical Ltd.
Air Conditioning • Refrigeration
Heat Pumps • Sales and Service
REFRIGERANT RECLAIMING/RECYCLING
We service what we sell. Licensed and insured.
RR4, Winchester, Ont. K0C 2K0
Telephone 774-1090

METCALFE
Custom Air Ltd.
Heating, Ventilation, Air Conditioning Installation
Heat Recovery Ventilator Installation, Custom Sheet Metal Work
Wayne E. Irven
RR3, Metcalfe, Ont., K0A 2P0
613-821-2554

TRIPLE B STRUCTURES LTD.
Butler Pre-Engineered Steel Buildings
Commercial and Institutional
WILLIAMSBURG, ONT.
Over 15 years experience
Ralph Buter
BUTLER
office 613-535-2820

Metcalfe PHARMACY
"Our personal touch makes the difference."
Pharmacist Ronda Hicks
Open Monday-Friday, 9:00am - 6:00pm,
Saturday, 10:00am - 3:00pm
8206 Victoria St., Metcalfe 821-1224

JOHANSEN
TRUCK & AUTO CENTRE LTD.
(Prop. Dave Johansen)
- Complete Radiator Service
- Commercial and Domestic Vehicles
- Motorcraft Batteries
HWY. 31, SOUTH OF WINCHESTER
TELEPHONE 774-2806
Krown Rust Control Systems

PIVOTECH
Residential/Commercial Overhead Doors & Openers
Automatic/Handicap Door Devices
Folding/Accordion Partition Walls
Res.Tel.# 774-6949 or Bus.Tel.# (613)787-7462
Fax# (613)774-0689
"Our Business is Customer Satisfaction"

DON POWELL FUELS LTD.
P.O. Box 219, 15 Tophmar Dr.,
Kemptville, Ontario
K0G 1J0
• Heating Oil
• Budget Plan
• Automatic Delivery
• Furnace & Water Heater Leasing
• Diesel
• Diesel Keylock
• Gasoline
• Lubricants
"Quality and Service Since 1951"
258-3343 Fax: 258-5484 Toll Free 1-800-267-1653

Notice

NOTICE TO CREDITORS
Take notice that I, John Daniel Harkin, as of Aug. 14, 1995 shall not be responsible for the payment of any debts, accounts, bills or expenses incurred by or on behalf of Patricia Noreen Harkin.
22-24

CLOSED FOR HOLIDAYS
Rodger Burnside and Associates, Ltd. will be closed for holidays Sept. 18 - 22 inclusive.
23-24c

LARRY'S BARBER SHOP
Chesterville, closed Sept. 15-25.
24c

Services

ALCOHOLICS ANONYMOUS
If you want to drink that's your business. If you want to stop, that's ours. Call AA, 535-2418, 774- 3337 or 543-3484. For families of alcoholics (ALANON), 774-3337 or 543-3484.
28tfc

ELECTROLUX DEPOT
Now open Hwy. 31 Esso, Metcalfe Supplies, service and sales, free pick-up and delivery. Free service check on all makes and models. 821-2870, Debbie.
39tfc

VICTOR BROOKS & SON INC.
Tree services. Take downs, trimming, planting, stump removal, bucket truck, chipper rental. Free estimates. 535-2322.
45tfc

CAR CLEANING
For professional results let the pros at Akcent Motor Sales maintain your vehicle's appearance. Basic car wash to bumper to bumper. Reasonable rates. 774-0714.
22tfc

Tender

TOWNSHIP OF OSGOODE TENDERS FOR COMMUNITY CENTRES SNOWPLOWING - 1995-1996
The Township of Osgoode is seeking tenders for snowplowing at the various community centres during the 1995-96 winter season. Tenders will be accepted for all or each community centre. Specifications for the work located in Osgoode, Vernon, Metcalfe, Greely and Kenmore are available at the Township Hall, 8243 Victoria St., Metcalfe, Ontario. Tenders will be received by the Clerk, Mr. Wayne Robinson, until 12 noon, local time, Friday, Sept. 29, 1995. Lowest or any tender may not necessarily be accepted. No officer, agent or employee of the Corporation is authorized to alter orally any portion of this tendering document. If you should have any questions regarding this tender please contact the Township of Osgoode, Recreation Dept. at 613-821-1107, ext. 235.
24-25c

Lost

LOST — Dog, yellow Labrador retriever lost on Sept. 4, vicinity Maple Ridge. Answers to "Bett". Very friendly. Call 448-2523.
24

Wanted

WANTED — Wooden-spoked wheels (with steel bands), diameters of 38"-44". 448-1730.
22tfc

KAREN'S HAIR STUDIO
Returning to color - summer's over. Keep your hair light - 'The sun naturally would'
Call for an appointment
57 Hummel Street, Chesterville
448-2152

Wanted

WANTED — Every Tuesday, healthy, Holstein bull calves. Top price for good young calves between 95-110 lbs. Deliver to Delft Blue Veal farm, Lightning St., Williamsburg between 10am-2pm. For prices of the week phone Walt at 543-2796 Monday nights after 8pm.
45tfc

WANTED — New!!! Hwy. 31 Flea Market, 1951 Hwy. 31, Metcalfe. Open year-round, Saturdays and Sundays, 9 am - 4 pm. Requires vendors. Call 821- 7777.
22-31c

WANTED — Used potato digger, running condition. 652-4129.
22-24

WANTED — Trig tractor chains (spike chains) for 14.5 X 28 tires. 821-1919.
23-24

WANTED TO BUY — Girl Guide uniform (dress), size 14 or 16. Call 774-2870 (after 5 pm.).
24-27stf

WANTED — Share ride from Winchester to downtown Ottawa. Heated parking. Flex hours. 774- 2489 after 6.
24

WANTED — Brush lots, any size. 984-2827.
24-27

Help Wanted

HELP WANTED — Bar person/server on a part-time basis, must be capable of working on own and have day and evening availability. Seeking person with fresh outlook, some marketing skills, ability to conduct in-house promotions, as well as excellent food and beverage skills. Also require full-time server, available evenings and weekends, warm, sincere, with excellent food and beverage skills. Must be experienced in hospitality industry. Please call Dot at Red Dot Cafe in Osgoode between 8 am and noon, 826-0552.
24-25c

HELP WANTED — Part-time student required to clean cars. Akcent Motor Sales, Winchester, 774- 0718.
24tfc

Work Wanted

WORK WANTED — Barkley Plumbing and Heating. We specialize in Myers pumps and softeners. Service and installation of furnaces - wood, wood- oil, wood-electric, oil and electric. Paul Barkley, 989-2844.
39tfc

WORK WANTED — Sullivan Bros. Const. - Weeping bed installation; building movers; basements; hy-hoe excavator; dozers; trucking; loaders; fill; top soil; crushed stone. 448-2332.
34tfc

WORK WANTED — Carpentry, painting and wallpapering. Call Don Barkley, Inkerman, 989- 5460.
26tfc

WORK WANTED — Cleaning - commercial and residential. References. Reasonable rates. Satisfaction guaranteed. Stephen, 543-2927 or 543- 3695.
30stf

WORK WANTED — Carpenter with over 12 years experience available for all your carpentry needs. Additions, renovations, decks, siding, roofing, windows, doors and more. Call Andrew Lamoureux, 774-5294.
46tfc

GEORGE'S MOVING
Fair prices - dependable services
Ottawa and surrounding area
Homes, offices and apartments
George Byles
821-4191
2tfc

WORK WANTED — Painting interior/exterior, free estimates, senior discounts. Phone Skippy, 652- 2146.
11tfc

WORK WANTED — For all your roofing needs, re- roofing, shingling, renailing, painting and driveway sealing. Call Pro, 821-3718 or 598-5719.
12tfc

WORK WANTED — Nick Huttinga & Son Painting, the professionals who guarantee quality work. Free estimates, 657-1446.
22-26c

WORK WANTED — Energetic mother of one with Montessori experience, first aid/CPR, would love to care for children in my home, 7 km north of Winchester. Crafts, games, outdoor activities, baking. Please call 774-2531 and ask for Kumi.
22-24

WORK WANTED — All types of home repairs and renovations, 22 years experience. Just call Ken at 774-2005.
22tfc

WORK WANTED — Will babysit my home, lots of TLC, meals provided. References available. Morewood area. Bus route to Morewood P.S. Call 448-1625.
23-24c

FOR RENT: OFFICE SPACE
Suitable for doctor, lawyer, dentist, etc.
Over 1,200 sq. ft.
beside
Bruce R. Kerr Insurance & Investments,
456 Main St.,
Winchester.
774-2456 Days
774-3939

Work Wanted

RELIEF MILKING
And other farm related chores. Call Gary Harper at 774-5424.
24-25

WORK WANTED — Masonry, repointing, brick and stone houses; also chimney work, foundation work, pargeting, carpentry work, roofing, siding and painting. Gary Kirkwood, 774-6921.
24-26

WORK WANTED — Woman looking for work. House cleaning, yard work, running errands, just all around helping hand. Reasonable rates, ask for Linda, 774-3725.
24-25

For Rent

FOR RENT — Storefront, Winchester approx. 940 sq. ft. Suitable for office or retail. Main street location. Call Jack 9 - 5, 774-3990.
18tfc

STORAGE SPACE
Large inside storage space available immediately for motor homes, boats, cars, trucks, motorcycles, snowmobiles, furniture, etc. Also, prime outdoor paved storage. Excellent security. 613-448-1730.
24-26c

FOR RENT — Office space, approximately 1,000 sq. ft., central air (3 offices, lunchroom and reception area). 19 Industrial Dr., Chesterville. Phone 613-448-2083.
22tfc

FOR RENT — Commercial space available downtown Chesterville. Two weeks free for moving in. Call 448-2611.
23-25c

FOR RENT — Licensed restaurant with 4-bedroom apartment, in Vernon. Available immediately. 821- 3716.
24

FOR RENT — Storage space for rent in Chesterville. Cars, boats, trailers, etc. Call Martin Derks at 448-3256.
24c

Accommodation

FOR RENT — Look, 1 and 2-bedroom available in the growing community of South Mountain, between Kemptville and Winchester. Parking included. First and last months rent required. Discount for seniors. 989-1014.
29tfc

FOR RENT — 2-bedroom apartment, very close to hospital and stores, Linton Apartments. Available immediately. 774-2993, please leave message.
3tfc

FOR RENT — In Winchester. 1 and 2 bedroom apartment. Call 774-0595 or 774-0938.
22tfc

PARK PLACE
2-bedroom apartment with washer, dryer, fridge and stove; 2-bedroom townhouse. Phone after 5 pm, 774- 3832.
23tfc

FOR RENT — 2-bedroom apartment, secure building, senior and adult oriented, with utilities, $605 or $536 plus hydro. Phone 652- 4802.
17tfc

FOR RENT — Bachelor apartment, Winchester, $426/month, stove, fridge and heat included. 774- 2774.
17tfc

FOR RENT — 2-bedroom apartment, fridge, stove and laundry facilities. Yorkview Apartments. Phone 774-2374.
19tfc

FOR RENT — 2-bedroom apartment. 540 St. Lawrence St., Winchester, heat and hydro included. Call 821-1071.
19tfc

FOR RENT — Available Sept. 1, spacious 2- bedroom apartment, Victoria St., Winchester. Fridge, stove, laundry facilities. No pets. $550 plus utilities. 613-826-2192 or 613-826-2565.
20tfc

HOUSE PACKAGE
Materials for a house
3 bedrooms - 24' x 40'
• Exterior walls 2" x 6"
• Insulation 6" & 10"
• Vinyl Siding • Trusses
• Drywall • 20 yr. Shingles
• Doors, Windows, Paint, etc.
OTHER HOUSE PACKAGES AVAILABLE
$14,395
613-764-2876

Accommodation

ROOM AND BOARD
Couple has 2 rooms suitable for seniors, or slightly disabled persons, meals included. Call from 4 - 9 pm weekdays, 9 am - 5 pm weekends. 989- 3375.
21-24

FOR RENT — 1-bedroom apartment in Winchester, $511 per month, stove, fridge and heat included. 774-2774.
22tfc

FOR RENT — Apartment, livingroom, kitchen, dinette, large bedroom 24'X 24', full bathroom 25 minutes south of Ottawa. Available Oct. 1. Call 821-3525 or 821-2819.
23-24

FOR RENT — 1-bedroom apartment, 2nd floor, downtown Chesterville. Utilities included. Available Oct 1. Call 448-2611
23-25c

FOR RENT — 3-bedroom house in Mountain, available immediately $550/month plus utilities.
Phone 989-5340 or 652-4450.
23-24

FOR RENT — 2-bedroom apartment, 2nd floor, downtown Chesterville. Utilities included, available immediately. Call 448-2611.
23-25c

FOR RENT — 2-bedroom apartment in Winchester. Includes stove, fridge and heat, $586 per month. Phone 774-2774.
24tfc

FOR RENT — Room in private home in Metcalfe, $350 all inclusive, available immediately. Phone 821-2403.
24-25

FOR RENT — House, 453 May St. Winchester. 3- bedrooms, main floor laundry, hardwood floors, full fireplace, $490. Available Oct. 1. 1- 613-724-9933.
24tfc

ATTENTION SENIORS
For occupancy Oct. 1 in new seniors building in South Mountain. For more information call 989-5215 after 5 pm and ask for Bill.
24c

FOR RENT — 2-bedroom apartment at 2418 Carlsen Ave., Ottawa. Available for Oct. 1. Phone days 821-1488 or 821-1497 after 6 pm.
24tfc

FOR RENT — 1-bedroom apartment in Chesterville, 2nd floor, utilities included. Available Oct. 1. Phone 448-2611.
24tfc

FOR RENT — 1-bedroom apartment in Mountain, $350/month plus utilities. Available immediately. 989-5743.
24

FOR RENT — To share, furnished country home. Acreage, barn, non-smoker, male or female. References. Call 821-0230 after 6 pm.
24c

SCHEEPERS CUSTOM COMBINING
• Soybeans • Corn
• Hi-Moisture Corn
Mike or Kevin Scheepers
774-5700 or 774-3356



Classified Advertising Rates

All Classified Advertising Payable In Advance

20 cents per word, $4.00 minimum

Classifieds will be accepted by telephone, but must be paid by 10am Tuesday, for publication on Wednesday.

Tel. 774-2524

Classified Deadline: 10am Tuesday, for publication Wednesday

VISA

Classifieds

Accommodation

FOR RENT — House to rent, large beautiful, 5- bedroom country home, acreage, barn, non-smoker. References. First and last month. Call 821-0230 after 6 pm.
24c

FOR RENT — 3-bedroom apartment, living room, kitchen and dinette, 1-1/2 bathrooms and garage, available immediately. $500 monthly plus heat and hydro. Call 774-5323.
24tfc

FOR RENT — 2 year-old house in South Mountain, $800/month, utilities extra. Available immediately. 989-2367.
24-25c

FOR RENT — Shared accommodation, room for rent east of Kemptville. Kitchen privileges, washer and dryer. References required, non-smoker, $250/month. Call 258-1883 after 5 pm.
24

FOR RENT — 2-bedroom duplex on Streeterpete Rd. in Chesterville. Available Oct. 1, $520 per month plus utilities. First and last required. Call 448-2350.
24-25

FOR RENT — One 3-bedroom, $550/month and one 2-bedroom, $450/month, both available Oct. 1 and both 5 miles west of Winchester. 774-5160 or 774- 5792.
24-25

FOR RENT — 3-bedroom house, $700/month. Could be suitable for two women to share. 774-0441.
24-25

For Sale

POWER UP!
Let me show you how. Call Garnet at 821-3158.
17stf

FOR SALE — Shop at Flair With Fabrics for a good selection of fabrics, yarn, notions, ribbons, laces, trims, craft supplies and ready-made crafts. 6A Water Street, Chesterville, 448- 9032.
1tfc

FOR SALE — Cedar posts, rails, pickets, logs, poles for clothes lines, pole barns, etc. Most lengths and sizes. Also cedar lumber. 258-4101.
52tfc

FOR SALE — Sheets of glass, 4 x 8 and larger, starting at $50. Quintan Products 774-3320.
3tfc

FOR SALE — Retail/wholesale monument manufacturer. All Kinkaid and Loney Monuments include the only industry backed warranty. 1-800- 749-0807, Gerald Holmes, 774-2665.
6tfc

SEPTEMBER CLEARANCE
New trailers. 16-ft. Landscraper, 7,000 lb., $2,000; 12-ft. Landscraper, 7,000 lb., $1,700; 6'x10' self-cont. dump trailer, 7,000 lb., $3,500; 5'x12' mobile hay feeder, $650; 2 all-galvanized snowmobile trailers, $675. Trailer supplies - all you need to build your own trailer or repair the one you have. **We also specialize in trailer safety inspection.** 448-1855, evenings 448- 1278.
14tfc

BUILDING MATERIAL
Hardwood flooring, exotic and domestic lumber, cabinet doors, stair parts, butcher blocks, custom millwork, woodcraft supplies, Source Wood Products, Cornwall, Ont. 1-800-WOOD-988.
21-32c

FOR SALE — Skates, CCM 350. size 8-1/2, $25; 2 pairs Bauer 880, sizes 5D and 5-1/2D, $20 each; Bauer, size 4, $15. Call 258-2677.
22stf

FOR SALE — Restored bright 3-bedroom country home, just outside of Crysler. Privately set well back from the road. Pine, new hardwood and Mannington cushion floors. New furnace, many new windows with window flower boxes. Taxes only $649 last year. New price $79,900. Call Nancy or Dave for details or appointment, 1-613-987-2989.
22-25

FOR SALE — In Chesterville, 4-bedroom house, 2 extra lots. Will take back mortgage. Call 448- 2755 after 6 pm.
23tfc

CHAINSAW SALE
Why buy less if the best is affordable. We sell Stihl, Husqvarna, Jonsered 41 cc starting at $299.95; 50 cc with free kit, 499.95; 72 cc incredible only $599.95. Eastern Engines, Hwy. 31, Williamsburg 535-2488.
23-24c

FOR SALE — Custom Chev Van (1979), $1,500, as is; Bellevue camper (1985), hard top, $600 OBO; 12-speed bike, $50 OBO. Call after 6 pm (ask for Bob) 652-2712.
23tfc

FOR SALE — Northwestern 11-piece golf set; 1 couch, makes into bed. 774-2915 after 5 pm.
23-24

FOR SALE — Dry stove wood by large or small quanities. Pick-up and delivered within 20 km. $60 - $65. 774-3661.
23-26c

FOR SALE — Fall bulbs have arrived, 20 per cent off all potted perennials, shrubs, water plants and trees. Apples - Lobo and early Mac. Seasons Shop and Garden Centre, (located 2 km west of Morrisburg on Lakeshore Drive), 543-3040.
24c

Custom Round Bales
Conventional Combining
Reasonable Rates
Call John 774-2531

For Sale

FOR SALE — Firewood, hardwood, oak, maple, beech. 4'X 8', 14"-16" long, $55. Ph. 774-5271.
24-25

FOR SALE — 100 cedar fence posts, $1 each. Phone 774-5614 or 774-5651.
24-25

FOR SALE — 10 hp snow blower, electric start, only used six times. Asking $950. Phone 774-2108.
24

FOR SALE — Split level, 3-bedroom bungalow, recreation room, 1-1/2 bathrooms, kitchen, dining and living room, 1 acre, North Gower, $119,000. Phone 737-7732.
24-25

FOR SALE — 3-bedroom house on 1 acre at Dunbar. Drilled well, new weeper system, paved road. $49,500. Call 984-0032.
24-25

FOR SALE — Lot, 2 km west of Brinston, 150'x 880', 3.03 acres, $10,500. 652-2670.
24c

FOR SALE — Apples, McIntosh, Lobo, Cortland, Empires, Spartan; fresh pressed cider, new crop honey and pumpkins. All available at Dentz Orchards and Berry Farm, 4766 Brinston Rd., RR#1, Iroquois, phone 652-2397. Open daily 8:30 am - 5:30 pm. Closed Sunday.
24-28c

FOR SALE — Dry stove wood, hard maple, beech, red oak and hickory. Delivery available. Call 535-2655.
24-25

FOR SALE — Ross Temp Commercial Ice system, $400; Tektronix 454 150 mhz oscilloscope, $600; dual seal vacuum pump, $150, reception desk and 2 office workstations, mauve color w/glass partions, $1,200. Phone 989-5362.
24

FOR SALE — Fresh McIntosh apples, $10 per bushel. Maple Ridge Road, 448-3367.
24

FOR SALE — Firewood, good hardwood, cut last year 4'X 8', 14"-16" long, $45. Phone 657-4497.
24

FOR SALE — Timberline wood stove, heats approx. 1,300 sq. ft., $125. 989-2791 after 6 pm.
24

FOR SALE — Dry stove wood. Call 448-2754.
24

Automotive

CREDIT PROBLEMS - NEED A CAR?
Call us - no credit application refused. Small down payment and ability to pay. Lease to own. Akcent Motor Sales, Winchester, 774-0718.
9tfc

FOR SALE — 1990 Crown Victoria LX, loaded, 155,000 km, $8,900. Excellent condition. 774-3517.
21tfc

FOR SALE — 1991 Pontiac Firefly, 4-door, 5- speed, silver, blue interior, excellent condiion in and out, 4 brand new tires, will certify easy. Must see, $4,000. Call 989-1351
23-24

WHY PAY TAXES? Why not lease a new or reconditioned vehicle and write off the expenses. Same day approval. Call Car-o-line Auto's Lada, Chesterville 448-2488.
24c

FOR SALE — 1985 Renault Alliance, 149,000 km 4-speed standard asking $900 or best offer. 774- 0858.
24

FOR SALE BY TENDER — 1991 Chev. Lumina, 4- door, air, 38,000 km. May be seen by appointment. Phone 774-2802. No tender necessarily accepted. As is condition.
24

Farm

FOR SALE — Shelled or rolled corn. Phone Tom, 448-3350.
35stf

GALLAGHER POWER FENCING SUPPLIES
Call Ralph DeVries, 989-6182.
4-28c

FOR SALE — 4 flat bed trailers: 36, 38, 40 and 42 ft. Priced $500 to $1,500. 448-1855 days, 448- 1278 evenings.
13tfc

WORK WANTED — Will paint barn roofs, free estimates. 613-652-2146.
15tfc

FOR SALE — European-style 700 litre with float polystock watering tanks. Garry Murphy Sales & Service, Brinston, 652-4802.
16tfc

FOR SALE — 20" circulation Alpha fans, 6 only, regular $325, sale $275. Plante Farm Equipment, 613-652-2009.
19tfc

FOR SALE — 3-furrow International Ace bottom trail plow in good condition. 535-2647 or 535- 2159.
24c

FOR SALE — Hay, first cut, 5 ft. round bales, timothy and broom grass. No rain, stored inside. $18 per bale. 774-2169 or 774-2879.
20stf

FOR SALE — 8 grain bin jacks. Call after 8 pm, 774-0754.
22tfc

FOR SALE — Farm (for the price of a house in town), 1 mile west of St. Isidor, Ont. 93 acres with creek and running water year round, paved road. House has 4-bedrooms on 2nd floor, 1-bedroom on first floor, large kitchen and livingroom, bathroom; with or without furniture; machinery shed 35'X 60' long, barn for 40 cattle or others; small hen house, large lawn, etc., drinking water tested last month (excellent). Call 613-443-2884 or 443-2490.
23-24c

Farm

FOR SALE — Tandem steel livestock trailers, goose neck and bumper pull, made in Western Ontaio, various sizes. Call 1-613-657-4598.
24-27

FOR SALE — One John Deere 444 narrow row corn header, new rolls and chains, $3,700. 989-2259.
24

Household

ELECTROLUX
September specials: All vacuum cleaners, uprights, canisters, centrals with parts, shampooers, new or used. 4 months free of interest and payments. Bags, filters and repairs. Apply to Sam Cowan, 925-3586; Winchester at 774-3932 or Kemptville at 258-2497.
22tfc

FOR SALE — RBS Buying and Selling Used Furniture. South Gower Industrial Park. Monday to Saturday 8am-6pm. 258-2613.
41tfc

ELECTROLUX SALES AND SERVICE
3 months free interest. Free deliveries on bags and repairs. Central vacuum systems as low as $649. We repair any kind of vacuum. Mitch Cassell 543- 2140. See you at the flea market.
20tfc

FOR SALE — Kenmore heavy duty washer, $175; small dryer, $125; two electric stoves, $150 each; and upright freezer, excellent condition, $200. Call 448-1750.
24-25c

FOR SALE — Kenmore washer and dryer, 4 years old, $300 pair; double bed, $20. Call 989-6143.
24-25

FOR SALE — Kenmore fridge, 15 cu. ft. medium size, almond color; washer and dryer, white color, very good condition. 613-448-3463.
24

FOR SALE — Panasonic 26" color TV floor model, General Electric stove, Citizen apt. size combination washer and dryer, brown rocking lounge chair and matching footstool, blue rocking lounge chair, 2 iron beds, 1 spinner washer, 1 pole lamp, 2 oscillating fans, Singer sewing machine (antique), 30' extension ladder. Call 448-3662.
24

Pets, Livestock

WANTED — Livestock, old cows and crippled cattle. Fair price. Cash. 657-1114, 657-4631. Martelle Livestock.
8-5

BOX STALLS AVAILABLE
Daily turnout, sand ring, hacking, new barn, $150 per month. Crysler-Embrun area. Call 448-1278 or 448-2913.
23-24

BOARDING
Small private stable, boarding available, 2 outdoor rings, indoor arena, training available. 989-2691.
23-26

FOR SALE — Three 6-month-old female goats, asking $90 each. Phone 652-4781.
23-24

FREE — To a good home, marmalade tabby cat, neutered male, all shots, good with children, good hunter. 821-0299.
24

FOR SALE — Service age bull from a G.P. 2 yr. Blackstar dam with 279M, 263F, 283P, 2nd Dam V.G., 3rd dam Ex. Phone 774-2462.
24

WANTED — For export, 1st calf purebred Holstein heifers, fresh or springing. James Cooper 652-4145.
24c

FOR SALE — Female donkey, quiet. 258-2722.
24-25

FOR SALE — 2 purebred heifer calves, Harmony View Holsteins. Phone 774-5172.
24

FOR SALE — 4-year-old Pinto pony gelding, well broke to ride and drive, very sharp looking pony. 989-3139.
24

Recreational

FOR SALE — 14' aluminum boat with trailer and 10 hp motor. 774-0319.
24

Card of Thanks

CARD OF THANKS — I would like to thank Dr. Goldstein, nurses and staff of The Heart Institute at the Ottawa Civic Hospital. Also thank you to Dr. Gabriel Slowey, nurses of 3rd floor and Intensive Care Unit of WDMH and staff at the Hartford Retirement Centre. Special thanks to the Red Cross homemakers and home care nurses for their attention. For the many cards, gifts, flowers and visits received from friends and family, a sincere thank you. Your acts of kindness are deeply appreciated and will always be remembered.
— Evelyn M. Bell
24

CARD OF THANKS — I'd like to thank my family and friends for their many acts of kindness, gifts, cards, calls and prayers while I was a patient for 24 days in the hospital. Special thanks for the excellent care given to me by Dr. Steele, the emergency staff, also the ambulance drivers at WDMH, as well as Dr. Gill, his associates and nurses at The Heart Institute. For now I'm recuperating at my daughter Diana's place in Glen Becker but am looking forward to returning home when I'm able. Thanks a million.
— Jean Sutton
24

Card of Thanks

CARD OF THANKS — We would like to thank our family and all who helped in making our 60th wedding anniversary such a memorable occasion. Thanks for the many flowers, gifts and cards received. Congratulations were received from Buckingham Palace, the Governor General, the Prime Minister, a plaque from the Ontario Government by Basil Dawley on behalf of Noble Villeneuve SD&G- East Grenville, Bob Kilger MP for Stormont Dundas. Special thanks to the Hyndman sisters, Helen, Marilyn and Jo-Anne, who took us back on a trip in song down memory lane of 60 years which was quite humorous. Mrs. Cooper of Kemptville gave a reading *Betty at the Ball Game*. Last, but not least, a thank you to the ladies of the Eastern Star for the delicious lunch. With the meeting of many old friends, the day will ever be remembered.
— Harry and Aletha Williams. 24

CARD OF THANKS — The family of Jack Render wish to thank all who called and sent cards during his illness. A sincere thank you for your words of sympathy and comfort at the time of his death.
— Mary and the Guy family.

CARD OF THANKS — Thank you to family and friends for cards, gifts and for coming to celebrate our 25th anniversary. A special thank you to our children, Pamela and Shawn, and to Betty and her crew for providing the lunch. It was a wonderful day and you all made it that way.
— David and Janet Carkner
24

Birth Notice

CARRUTHERS - DALEY — Sean and Sharalyn are pleased to announce the arrival of their first born son, Conor William, weighing 8 lbs., 4 oz. with lots of blond hair. He arrived Wednesday, August 30, 1995 at 11:09 am. Proud grandparents are Shirley Carruthers of Morewood and Michael and Betty Daley of Enniskerry. Special thanks to Dr. Adamson and Dr. Rosenquist as well as all the nurses in the maternity ward at WDMH. 24

OSCHMANN - THOMPSON — Ralph and Sandy are pleased to announce the reluctant arrival of their baby daughter Shelby Dawn, on Sept. 3, 1995, weighing 6 lbs. 2-1/2 ozs. at Winchester Hospital. Proud grandparents are Lynn and Elsie Thompson of Vernon, and George and Gertrude Oschmann of Ormond. Many thanks to Dr. Prins and the nurses I abused. I'd like to thank my sisters Betty and Kelly for their patience and caring.
24

In Memoriam

ROBINSON — In loving memory of a dear son, James Stanley, who departed this life Sept. 3, 1977.
— Sadly missed by father, Frederick A. Robinson 24

RAISTRICK — In loving memory of our dear dad, George Raistrick, who passed away Sept. 14, 1993.
The hardest thing in life to bear
Is to want you Dad and you're not there.
With a broken heart we whisper low,
"God bless you, Dad, we love you so."
As long as we live we will always be glad,
That we were your children and you were our Dad.
— Always remembered, Elzeon, Judi, Darlene, Susan and families 24

RAISTRICK — In fond remembrance of our very special Grandpa, George Raistrick, who passed away Sept. 14, 1993.
A silent thought, a secret tear,
Keeps his memory ever dear.
— Much love - your grandchildren.
24

RAISTRICK — In memory of George who passed away Sept. 14, 1993.
Beside your grave I sometimes stand,
And try so hard to understand.
The tears I wipe away,
But the pain is there to stay.
My heart still aches with sadness,
My silent tears still flow,
For what it meant to lose you,
No one will ever know.
— Love Pat
24

Coming Events

SUNDAY BRUNCH
At the Country Kitchen 9:30 am-2 pm, adults $6.95; children under 8, $2.95. Now available: No smoking dining room. 774-2417.
12tfc

BINGO
Special $1,000 jackpot, Oct. 5. Bingo every Thursday night, Matilda Hall, Dixons Corners. Minimum $500 jackpot goes every week. Bonanza. Doors open at 6 pm, games start at 7 pm. Sponsored by the Iroquois-Matilda Lions Club. Sorry no admission under 18 years of age.
24tfc

COMING EVENTS
Continued on next page

MANNINGTON GOLD VINYL $39.99 sq. yd.
AREA RUGS
No GST, No PST
Patio Blinds
In stock only **$99-$125**
CURRAN CARPET CENTRE
18 Industrial Drive
Chesterville 448-2068

Jasper's
JASPER'S FINE DESSERTS
My Famous Black Forest Cake $20.75
Trifle As A Cake.....$12.75
O Henry Bar Ice Cream Cake $20.75
Carrot Cake.....$20.75
Assorted Birthday Cakes .....$12.75 and up
Chesterville 448-2598
Prop. Heather Parent


Area Representative
Kevin Fawcett
989-2401 (res.)
Cellular Phones
Mobile Radios
Paging
Sales and Service
1676 Bank St., Ottawa
733-8958 Fax 733-0933


Bell Mobility
Approved Cellular Agent

EMPIRE BUILDINGS INC.
Hwy. 43, East of Winchester, Ont.
• Professional Computerized Design and Drafting •
• Specialize in Riding Arenas, Horse Barns, Free-Stall Barns, Tie-Up Barns, Custom Homes, Machinery and Storage Sheds - All concrete work •
• 613-774-3340 • 613-448-3500
Call for an estimate ED BYERS
• FAX 448-1053 • After hours 613-448-1730

ARTHUR THOM ELECTRIC LTD.
24 HOUR SERVICE
SINCE 1949 LENNOX
AIR CONDITIONING • GAS HEATING
SHEET METAL • DUCT CLEANING • REFRIGERATION
REFRIGERANT RECLAIMING
• LICENSED SERVICE PERSONNEL •
MasterCard VISA
HWY. 31, WILLIAMSBURG
535-2720

Dr. Steve M. Zajacz and Associates
DENTISTRY
We provide the following services for children and adults:
• Preventive • Root Canal Therapy
• Crown & Bridge • Orthodontics
• Surgery • Dentures

We Welcome New Patients!
Dr. Steve M. Zajacz or Dr. Beverley McKeown
13 Church St., Chesterville
448-3389

1949 FAWCETT'S 45th ANNIVERSARY WINCHESTER, ONTARIO 1994
JEWELLERY
Rings, watches, gold jewellery and gifts
HERITAGE HOUSE
Keirsteads, collectables, theme rooms, Heritage House Tea Room
ORGANS & PIANOS
Roland pianos, church organs and home organs
SUITE ONE
Reasonable, centralized, deluxe accommodation
For more information call 613-774-2205

Osgoode Recycling Centre
announces
the installation of a 100-ton public weigh scale
WE BUY
SCRAP - steel - cars - farm equipment - machinery - tanks - copper - aluminum - brass - wire - etc.
WE SELL
USED - lumber - plywood - doors - plumbing, electrical supplies - and more
REUSABLE STEEL - angle iron - plate - bar joist - beams - pipe - and more
Appliances accepted free - $8 charge for CFC removal
Open: 8 am - 5 pm Mon.-Fri., 9 am to 3 pm Sat.
1831 Highway 31, just south of Greely
Tel. 613-821-3224

UNITED COUNTIES OF STORMONT, DUNDAS AND GLENGARRY
20 PITT STREET, CORNWALL, ONTARIO K6J 3P2
TELEPHONE: 613-938-6112 FAX: 613-936-2913

WASTE MANAGEMENT MASTER PLAN STUDY

The public is invited to attend the next regular business meeting of the **Public Liaison Committee.**

DATE: September 21, 1995
TIME: 7:30 pm
PLACE: County Building
20 Pitt Street
Cornwall

ON THE AGENDA: Presentation by Mr. John Milnes, Co-ordinator for the Ontario Coalition for Integrated Waste Management.

Topic: The Concept of Integrated Waste Management.

Classifieds

Coming Events

LIONS BINGO
Sept. 18 and every Monday night at the Winchester Lions Hall. $500 jackpot, consolation prize. NEW START 7 pm. All welcome.
24c

SUMMER SALE
50 per cent off all summer print fabrics. Flair With Fabrics, 6A Water Street (Fulton Block), Chesterville. 448-9032.
20tfc

MORRISBURG AND DISTRICT CANADIAN CLUB
All members of the Morrisburg and District Canadian Club are reminded of the first dinner meeting of the 1995-96 season, in the Morrisburg Civic Building at 7 pm on Tues., Sept. 19, 1995. James Johnston, president, Alternative Fuels will be the guest speaker. Members are urged to purchase their season tickets prior to the first meeting by contacting J. Douglas Grenkie at 543- 2922, P.O. Box 820, Morrisburg, K0C 1X0. Ticket price is $55 per person. New members are invited to join to meet your neighbors in the community, enjoy good food and enjoy good speakers.
22-24c

MIXED PARTY
In honor of Chantale Bazinet and Mark Hendley, Fri., Sept. 15 at Russell Arena, 8:30 pm - 1 am. Live music with Todd Nolan. Tickets $4 each. Age of majority.
23-24

ANNIVERSARY SERVICES/SUPPER
At Inkerman United Church on Sun., Sept. 17 at 11 am with Rev. John Phannenhour as guest minister. A pot luck luncheon will follow the morning service. Evening musical service at 7:30 pm with Rev. Laurie and Marilyn Taylor. Social hour follows. Anniversary Supper on Tues., Sept. 19 at 5 pm. Everyone welcome.
23-24

MOMS TIME OUT
Do you need a break? Here's your answer. Winchester Baptist continues to host mom's time out every Friday from 9:30 - 11 am, starting Sept. 15. A program for preschoolers and nursery care will be provided. Moms will learn a craft and enjoy conversation with other women. Come join the group. No charge for craft lessons. Only a minimal charge for craft materials. Crafts planned are parchment paper lamps, angels, wreaths, Christmas decorations, candle making and much more. For more information call Lori at 774-0942.
23-24c

ANNIVERSARY SERVICE
Newington United Church, a gospel musical with the Harmony Six, "Celebration of Love and Joy", Sept. 17, 8 pm.
24

MIXED PARTY
A mixed party will be held in honor of Lynne Curran and James Hume on Fri., Sept. 15 at 8 pm at the Army, Navy, and Air Force Club, 290 Picton St., Ottawa.
24

DUNDAS TOURS
Attend the International Plowing Match at Ayr with Dundas Tours, Sept. 21 - 23. Transportation, accommodation, admission, 2 breakfasts and GST included at $155 per person twin.
Oct. 2-5 - MUSKOKA FOLIAGE TOUR with meals, cruise, entertainment and more included, $399.
Oct. 12-15 - PENNSYLVANIA DUTCH TOUR with some meals, country tours, markets, sightseeing, $409.
Call or visit our office on Carman Road, 613-652- 2005.
24c

WINCHESTER CURLING CLUB FALL MEETING
Monday, Sept. 18, 7:30 pm in the club lounge. Members and others interested please attend. Let's prepare for a great season!
24c

40TH WEDDING ANNIVERSARY
Family, friends and neighbors are invited to a Garden Party in honor of Robert and Helen Burns of Navan on the occasion of their 40th wedding anniversary on Sun., Sept. 17, from 2-8 pm at the home of their son, Wally, 911 Meteor Ave., Navan. Best wishes only.
24

THE MOST AMAZING TEEN DANCE
A benefit for victim of fire - Lynn Meldrum of Metcalfe, Sat., Sept. 16 at the Osgoode Community Centre. Ages 12 and under, 6 - 8 pm, $2; Ages 13 and up, 8:15 pm - 12 midnight, $3. Featuring incredible sound and lighting, laser light and fog machines. A presentation of Zone Muzak International. For more info call 762-2971 (leave message).
24

SPECTACULAR PUB AND DANCE EVENT
A benefit for victim of fire - Lynn Meldrum of Metcalfe, Fri., Sept. 15 at the Greely Legion (Mitch Owens/County Rd. 8). Doors open at 7:30 pm. Featuring: free late night snack, line dancing instruction, great Legion beer prices. $5 at the door/$8 per couple. A presentation of Zone Muzak International. For more info call 762-2971 (leave message).
24

TAI CHI CLASSES
For adults on Mondays, starting Sept. 18 at 1:30 pm for 10 weeks at the Park Lane Seniors Support Centre in Williamsburg. Cost $2 per class. New instructor. Call 535-2924 for information.
24c

TURKEY SUPPER
Williamsburg United Church, Tues., Sept. 26 at 4:30 pm. Adults $8, under 12, $3.50, pre-school, free. Take-outs available.
24-25c

HELP LYNN REBUILD HIS FOUNDATION
We would like you to attend a community fundraiser for Lynn Meldrum on Sat., Sept. 16 at Vernon Community Centre, 8:30 pm - 1 am, who lost his home and everything in it by fire. Music by Sagebrush. Ladies please bring lunch. Age of majority required. A trust fund has been set up at the Royal Bank in Metcalfe for donations.
24

WINCHESTER WOMEN'S INSTITUTE
Will hold a special "Grandmothers Meeting" on Sept. 19 at 7:30 pm in the Lions Hall. Program will deal with subjects of interest to seniors. All grandmothers and seniors most welcome.
24

Coming Events

LEGION LADIES AUXILIARY BINGO
Sept. 16, starting at 1 pm sharp. Early bird plus 18 regular games. Jackpot will go at each bingo. Must be 18 years of age to play. Location, Legion Hall, Chesterville.
24c

136TH ANNIVERSARY SERVICE
Of Winchester Baptist Church at 11 am. Guest speaker Rev. George Cawfield of Kanata, 7:30 pm evening speaker Rev. Sterling Irvine with Operation Go Home. Special music by Winchester Baptist Church Choir, Soloist, Dawn Campbell. Everyone welcome.
24c

FULL GOSPEL BUSINESS MEN
Morrisburg Chapter invite you to a breakfast at Allen Hall, Lakeshore Dr., Morrisburg, 8:30 am., Sat., Sept. 16. Guest speaker John Hayes of Nepean. Special music. Admission $7. Come and bring a friend. For information call Garnet 774-2940.
24c

CRAFT CLASSES
The new fall schedule features 16 beautiful crafts to choose from. Classes begin Sept. 26. Crafts are on display at Flair With Fabrics, 6A Water St., Chesterville, 448-9032. Please register ASAP.
24-25c

BINGO
Morewood Firefighters' Bingo starts Sat., Sept. 23 at the Winchester Township Community Centre, Morewood, 1 pm sharp. All proceeds from this Bingo go to the Winchester and District Hospital. All other Bingos are slated for the second and fourth Saturdays every month except our Boxing Day Bingo.
24-25c

WILLIAMSBURG FALL HARVEST FESTIVAL BINGO
Sponsored by the Williamsburg Community Association and Williamsburg Legion Branch 538 Fri., Sept. 29 under "The Big Top" heated tent on the Tennis Court. Doors open 5 pm. Bonanza called at 6 pm. Bingo starts at 7 pm. $2,000 jackpot. 13 regular games with $50 prizes, 13 special games with $80 prizes, 4-50/50 games. Bonanza! Refreshments available. Seating for approximately 500 people.
24-25c

BOWLERS WANTED
Ladies for afternoon bowling league, Monday 1-3 pm; singles and couples, Wed., 9 pm, and Winchester mixed league, Sun., at 8 pm. Seniors 55 and over for casual bowling, Thursday afternoons at 1 pm (special rates). For more information call Dave at Chesterville Bowling Lanes 448-3535.
24c

Yard Sale

YARD SALE
Sat., Sept. 16 from 8 am at 491 Anne St. Winchester. Dishes, books, kitchen set, step exerciser, hot water heater (new condition), girl's mountain bike and many other articles.
24

YARD SALE
Sat., Sept. 16, 9 am - 2 pm, 2712 Margaret St., Inkerman, first left after school. Beds, furniture, books, toys, old albums.
24

GARAGE SALE
Old fashioned prices, toys, books, furniture. 13284 Crump Rd., between Morewood and Chesterville. Sat. and Sun., Sept. 16 and 17.
24c

GIANT GARAGE SALE
Sept. 16 and 17, 9 am - 6 pm., Hwy. 31, Winchester Springs. Chesterfield set, plant stand, old bottles, generator, boat and trailer, toys, children's clothes, records and hundreds more things.
24

Auction Sale

AUCTION SALE
ANTIQUES, HOUSEHOLD EFFECTS AND CAR
1 mile south of Dixons Corners to Waddell Road, then east 1/2 mile to House #11189
SATURDAY, SEPT. 23
commencing at 11 am
Large Royal Oak 181 pot belly stove; drop-leaf table; wooden beds; trunks; old wooden wheelchair; barrel churn; 2 wooden cupboards; broad axe; adze; wooden planes; hand augers; 6 dining room chairs; assortment of good wooden chairs; set of scales; 2 buggy seats; buggy shafts; horse tongues; old shutters; pump jack parts; old tools; milk cans; chicken incubator; old glass minnow trap; old doors and windows; pictures and frames; milker pails, 2 wardrobes; sealers; harness; cross cut saw; wagon wheel; 2 chesterfield and chair sets; deep freeze; coffee and end tables; 4'X 8' pool table; fancy shelf; Zenith computer and printer; 12' aluminum boat; IH 46 baler, pipe elevator; 13 run seed drill; horse drawn discs; fanning mill; 1984 Dodge Omni; quantity steel fence posts; whiffletrees; forks and shovels; many other small items.
TERMS - CASH OR APPROVED CHEQUE
PROPRIETOR
Charles Waddell
652-4664
Lunch available
-AUCTIONEERS-
James Cooper
Hugh Fawcett
652-4145
24-25c

AUCTION SALE
at John Visser's
3 miles south of South Mountain on Kennedy Rd., #1 or Carmen Rd., to Branch Rd. west on Branch Rd., second house on left #10368.
SATURDAY. SEPT. 23
commencing at 11 am
Household, miscellaneous articles, camper trailer. Full listing in next week's paper.
TERMS - CASH
George Jones Auction Service
South Mountain
989-2932 or 652-1557
24c

Auction Sale

AUCTION SALE
ANTIQUES, COLLECTIBLES, HOUSEHOLD ITEMS, SOME MACHINERY
4056 Stage Coach Rd., (Reg. Rd. 25) 8 km southeast of Osgoode, just south of Reg. Rd. 4, or 10 km north of Hallville.
SATURDAY, SEPT. 16
commencing at 10 am.
As we are moving to a smaller residence, the following will be sold: walnut Sheraton drop front secretary with glass doors and 5 drawers; pine schoolmaster's lift top desk; Empire settee, circa 1870; Duncan Phyfe mahogany drum table with brass claw feet; Duncan Phyfe mahogany split leg coffee table with brass claw feet; walnut dresser and matching washstand; tiger maple dressing table; assorted dressers and beds; dough box; pine blanket box; pine flat to wall cupboard; 2 pine base cupboards; round oak gateleg table; 2 pine drop leaf tables; china cabinet; assorted parlor tables; curio cabinet; 2 bow-backed Windsor chairs; Mouton type arm chair with scrolled stretcher; lady's fanned back arm chair in velvet; steamer trunk; gentleman's smoke stand; 3-piece wicker set with coffee table; wicker planter; pictures including an oval Giltwood; a Wallace Nutting, signed; Royal Doulton figurines; glassware including pink and red Depression, Delphite green, pressed glass, 6 Heart and Thumbprint fruit nappies; 12-piece setting of Blue Willow dishes; tea service of Noritake for 4; tea set of Bridal Rose, Limoges; assorted oil lamps; McCoy and Roseville pieces; large collection of bottles including milk bottles, druggist and barber bottles, some are embossed; collector tins, 2 Salada tea porcelain signs; assorted crocks and stoneware including Major Merchant Ottawa, T. Eaton, Toronto, blue flower design; collection of baskets; linens; quilts; assorted tools; dairy can; Massey cast iron seat; metal garden shed, 8'x 10'.

GUNS: (FAC required): 22 single shot rifle; 12- gauge shotgun; Czechoslovakian army rifle.

MACHINERY: Massey Harris pony tractor with attachments in excellent condition; Lawn Flite 10:34 garden tractor with mower; 5 hp garden tiller; 8 hp snow blower with electric start; Toro 8 hp snow blower; 3pth blade; 3pth cultivator; Dearbourn 3pth 3-furrow plow; Bush Hog 3pth 5' rotary mower; Elto 5.5 hp outboard motor; snow blower for tractor; 2 extension ladders; logging chains; come-alongs; shop grinder and vice, many unlisted items.

TERMS - CASH OR CHEQUE WITH PROPER I.D.
PROPRIETORS
Reg and Diane Kennedy
-AUCTIONEERS-
Carson Hill
821-2946
Stewart James
445-3269
23-24c

AUCTION SALE
ANTIQUES, COLLECTIBLES, HOUSEHOLD FURNITURE AND MISCELLANEOUS ITEMS
27 Pearl Street, Vankleek Hill, Ont.
Watch for Dalmac Auction signs.
SATURDAY, SEPT. 23
commencing at 10 am
ANTIQUES AND COLLECTIBLES: Pine harvest table with turned legs; round candle table with marble top; maple china cabinet; dining room table and 4 chairs; wooden slat chair and rocker; drop-leaf table; pressed-back chair; Seville phonograph record player; double bed; dresser and mirror; dresser with bevelled mirror; small Duncan Phyfe drop-leaf table; 2 metal trunks; metal bed and mattress; fern stand; wooden crates; dual coffee table; wicker baskets; honey pails; Depression glass; china platters; china cups and saucers; "Creampetal" dinner set (Grindley England); Limoge sugar bowl; Cornflower salt and pepper; large tin steamer; chest of drawers.

FURNITURE: Belanger kitchen range; Roy 10 cu. ft. fridge, Coldspot fridge; Kelvinator 15 cu. ft. freezer; Speed Queen 12 cu. ft. freezer; Admiral washer; Kenmore spin dry washer; Eureka vacuum; 2 chesterfields and chairs; coffee table and end tables; table lamps; 3 matching upholstered chairs; dining room chair; B&W TV; TV stand; chrome table and 6 chairs; stereo stand; fold-a- way bed and mattress; picture and frames; wall mirror; various small kitchen appliances; knick- knacks and figurines, assortment of dishes; pots and pans; small metal table; numerous other small items; wooden wheelbarrow; push-type planter; hand saws and carpenter tools; wooden step ladder; many other unlisted items.
TERMS - CASH OR CHEQUE WITH PROPER ID
Refreshments available
PROPRIETRESS
Mrs. Ivy McEwen
Owner and auctioneer not responsible for accidents
-AUCTIONEER-
John MacCaskill
Dalmac Auction Service
826-2194
24-25c

AUCTION SALE
HOUSEHOLD EFFECTS AND ANTIQUES
Two miles west of Winchester Springs (watch for signs)
SATURDAY, SEPT. 23
commencing at 11 am
HOUSEHOLD EFFECTS: Large oak gate leg table and six cane bottom chairs (excellent set); 2-piece china cabinet; freezer; 4-piece bedroom set with dresser, vanity and chair; Electrolux rug shampoo set; 3-piece bedroom set, upright vacuum cleaner; green Electrolux vacuum; Kenmore dishwasher; window air conditioner; 2 end tables; lamp stand; recliner; 2 chesterfields; stereo; glass top coffee table; 2 occasional chairs; sump pump; shop vac; dehumidifier; dishes; linens; etc.

ANTIQUES: Victorian rocker; old rocker; armoire; 2 dressers and mirrors; washstand; coal oil lamp; wooden table; church bench; old Beatty washer; half round table; washboard and tub; wicker fern stand; 2 small wooden tables; iron pot; wooden chairs; treadle sewing machine; cream separator; old registers; wash tub stand; many unlisted items.
TERMS - CASH OR GOOD CHEQUE
Lunch available
PROPRIETOR
Ralph McIntosh
-AUCTIONEERS-
Hugh Fawcett
744-3363
James Cooper
24-25c

Auction Sale

AUCTION SALE
HOUSEHOLD FURNITURE, ANTIQUES, 1993 FORD ESCORT AND FARM MACHINERY
4 miles east of Ormond or travel 1 Concession west of Marionville - turn left at 1st Concession and travel south to Ormond Rd., turn left. Watch for auction signs
SATURDAY, SEPT. 23
commencing at 10 am
Moving to a seniors' residence we offer the following:
1993 Ford Escort LX, 4-door hatchback, air conditioning, 3,000 km. This car was purchased in 1994 - in immaculate condition - will be safety checked for new owner. Selling at 1:30 pm.
HOUSEHOLD EFFECTS AND ANTIQUES: GE Medallion 850 fridge and stove, almond, like new; Inglis dishwasher; Hotpoint washer, like new; Westinghouse dryer; Woods freezer; white small fridge; Panasonic microwave; Roxton maple table and six chairs; Roxton maple china cabinet hutch; spinning wheel; round oak table with new top; washstand; wooden high chair; small drop leaf table; old trunk; iron bed with brass knobs; crocks; cast iron pot; assorted fancy dishes; 4- piece bedroom set; dresser and mirror; chest of drawers; wooden bed; plant stand; chesterfield and chair; 2 rocking chairs; linen; quilts; Singer sewing machine; buffalo robe; cast iron pipe rings; assorted old puzzles and games; copper boiler; wooden table; hand hooked rug; silverware chest; old clock case; Kenmore power spray carpet cleaner; Vacu-Flo central vacuum; dehumidifier; coal-oil lamp; bottles; crystal wine set; old crockery foot warmer; many other articles.
FARM MACHINERY AND MISCELLANEOUS: Ford 600 gas tractor, 3-pt. hitch, good condition, and loader; Craftsman 12 hp lawn tractor with 38" mower; Dearborn 3-pt. hitch 2-furrow plow; 3-pt. hitch blade; Triple K 3-pt. hitch cultivator, 8 ft.; Ferguson 3-pt. hitch disc, 6'; small weed sprayer; MF 3-pt. hitch mower; NH rake; MF No. 10 baler; pipe elevator; rubber tired wagon; George White 3- pt. hitch single auger snow blower; small conveyor; Allied bale stooker; IH wooden wheeled seed drill; MF 130 bu. manure spreader; 3-pt. hitch post hole auger; small trailer; large quantity of automatic chicken waterers; 1969 egg cooler - never used; dairy cans; Lawn Scout lawn tractor; 4 barn fans; chicken cages; Simplicity rear tine rototiller; Homelite chain saw; wheelbarrow; battery charger; good assortment of hand tools, electric drills, etc; push mower; weed eater, jacks; extension ladder; forks and shovels; many other assorted items.
NOTE: Everything is in top condition. Household and antiques to sell first followed by farm machinery. Vehicle sells at 1:30 pm.
TERMS - CASH OR CHEQUE WITH PROPER ID
Owners and auctioneers not responsible for accidents.
PROPRIETORS
Mr. and Mrs. Rheal Ayotte
Refreshments available
-AUCTIONEERS-
Carson Hill
821-2946
Stewart James
445-3269
24-25c

AUCTION SALE
1928 FORD MODEL A, BOAT AND TRAILER, TOOLS AND GARAGE ITEMS
3 miles north of Prescott to Domville
SATURDAY, SEPT. 16
commencing at 10 am
Having sold my business, I offer the following for sale by public auction: 1928 Ford Model A Special Coupe - rumble seat, restored 1978, excellent (Reserve); Grew 16' runabout - top, 85 hp Evinrude and trailer (Reserve); 1979 Ford Econoline F-250 van - 460, originally from N.C.; Kew 3803V- 103 steam cleaner - 2200 psi, oil fired; 16' moulded plywood boat c/w 4 cyl. inboard and trailer; Pioneer chain saw; Armstrong press; Happy headlight aimer and attachments; Amco brake drum gauge; valve refacer & reseater; Heath engine kit analyzer; AMC-Jeep parts and service manuals; motor auto repair manuals - 1956 and up; Hunter on-car wheel balancer; Model A engine parts and others; Ford flathead pistons; bumper jack; gas engines; Steam Jenny; old tools; butter bowl and parts, western saddle; 40 hp Evinrude motor and controls; hand operated pallet truck; antique outboard motor; antique box stove; steel shelving; chest-type Pepsi cooler; truck cap for long box Jeep or Dakota; electric stove; chesterfield and chair; wooden shelving; approx. 120' of 16" I-beam - 7" web; outdoor light fixtures; many box lots of miscellaneous items - impossible to list.
TERMS - CASH OR APPROVED CHEQUE
PROPRIETOR
Erwin Kelso
Home - 658-2207
Garage - 925-2153
-AUCTIONEERS-
James Cooper
Hugh Fawcett
652-4145
24c

AUCTION SALES
Continued on next page



Derek's Truck of the Week
1992 Ford F350 Crew Cab
Auto, V-8, 4-door, only 39,000 km, Stock #M-1213 **$17,995**
DAN MURPHY
MERCURY-LINCOLN-FORD TRUCK
"How do they sell 'em so dad blamed LOW?"
HWY. 16 & CENTURY RD.,
MANOTICK, ONTARIO K4M 1A7
Derek Robertson
Res. 774-0665

Tender - Snow Removal
Tenders for snow removal at the **Kemptville College of Agricultural Technology** for the period of **November 1, 1995 to April 1, 1996** will be accepted until **October 3, 1995.**
Tender forms and specifications are available from the Administration Building, Room 101, Phone 613-258-8431.
A site meeting is scheduled for September 21, 1995, 10:30 am.
The lowest bid may not necessarily be accepted.
Ontario
Ministry of Agriculture, Food and Rural Affairs

CANADIAN TIRE
NOTICE
Canadian Tire Williamsburg Store will be
CLOSED
Tuesday, September 19 at noon for inventory
RE-OPENING
Thursday, September 21
Regular store hours

Ayrshire Sale

2nd Annual
West Meadow Autumn Harvest Sale

Monday, September 18
1:00 pm
Fawcett Sale Arena, Winchester, Ont.
55 HEAD SELLING
This year's sale offers 20 head of fresh heifers and young cows from the West Meadow herd as well as some selected consignments from leading herds in the area. Many will be fresh. An excellent opportunity to start the new dairy year off right.
For information contact
Sale Manager
NEIL G. KITTLE
613-774-2663

Jagerdale Holstein Heifer Dispersal

for Gerry Nyveld, Bristol, Quebec
Friday, Sept. 22
12 noon
SELLING AT FAWCETT SALE ARENA
Winchester, Ontario
35 deep pedigreed Holsteins sell including:
20 bred and springing 1st calf heifers
15 open heifers and calves
SALE FEATURES:
- 3 Hanoverhill Inspiration daughters of the Jagerdale Lynmack Tilly cow VG-87, (201-176-203). Tilly is the dam of the high selling Starbuck in the milking herd sale. The Inspirations are due this fall.
- The high selling Starbuck also has a May '94 Counselor daughter selling.
- 6 members of the Jagerdale Mandy Artist VG cow family sell.
- Lincoln & Prelude daughters of Straitside Amber Matt VG-88 (213-198-212). Amber has 2 VG dams.
- 17 daughters of VG cows sell.
- Sr. Yearling by Supreme sells due in March. Her dam is Jubilee Sybil who sold for $5,100. Next 3 dams VG.
- May '94 Supreme, from Designer Raven VG (178-209-217) that sold for $4,100. Next 3 dams VG.

NOTE: These are all the remaining Holsteins from the Jagerdale Herd. They are an outstanding group from one of the top herds in the district.
FOR OFFICIAL CATALOGUES CONTACT SALE MANAGER
Also selling a good selection of close and fresh cows and heifers, 2 service-age bulls. Consignments being accepted. Please call now.
HUGH FAWCETT AUCTIONS
RR3, Winchester, Ontario
Phone 613-774-3363 Fax 613-774-5537

Oxford on Rideau
Bird Club
BIRD AUCTION
Oxford on Rideau Bird Club
SAT., SEPT. 16
A.M. Barr Arena, Kemptville College, Kemptville, Ontario
Auction time: 9:00 am
Bird entry: 7:00 am, $10 selling fee for non-members
SALE TERMS: CASH ONLY
Further information:
613-258-2080
The Oxford on Rideau Bird Club is a non-profit organization to promote and improve conditions in which bird breeding is carried out, promote fellowship and encourage public appreciation and understanding of bird breeding and wildlife conservation in general.

Classifieds

Auction Sale

AUCTION SALE
VEHICLES, HOUSEHOLD ITEMS, ANTIQUES, GUNS AND MISCELLANEOUS
In the Village of Kars at 1452 Commodore Lane
SATURDAY, SEPT. 23
commencing at 10 am
(viewing from 8 am till sale time)

VEHICLES: Selling at 2:30 pm: 1990 Chev S15 extend a cab 4X4 pickup, safetied; 1988 Chev cube van, V8, automatic; 1981 Mercedes 300D, safetied; 1981 Chev 1-ton cab and chassis, dual wheeled; 1972 Citation 21' travel trailer; JD 11 hp lawn tractor with 32" mower and blade; Bolens 14 hp hydrostatic garden tractor with 48" mower, 42" blower; 5 hp power tiller attachment; 1975 Kawasaki 175 cc trail bike; 12' fibreglass boat; 1974 340 Skiroule; Ski Boose.

TOOLS AND EQUIPMENT: Binks air compresser; Porta- spot welder; new 100 AC welder; 6" Rockwell jointer planer; 2 Rockwell built sanders; B&D radial arm saw; Skil saws; chain saws; Stanley 13 amp circular saw; 3 air operated screwdrivers; electric drills; hand winch; scroll saw; grinder; 5 hp gas motor; cement mixer; 2 wheelbarrows; propane construction heater; 2 hydraulic valve bank controls.

HOUSEHOLD AND ANTIQUES: Chickering walnut antique piano; 6 press-back chairs; round oak table; oak buffet; settee; 2 record cabinets; grandfather clock; sofa bed and chair; Panasonic VCR; black Chinese cabinet bar; mahogany china cabinet; drop leaf table and 6 chairs; antique sewing machine; ash single bed; corner desk and dresser; fridge; stove; dishwasher; garbage compactor; cedar lawn furniture; Kirby vacuum cleaner; satellite dish; air conditioner; teak wall unit; 3 oak office tables; electric typewriter; assorted bicycles.

MISCELLANEOUS ITEMS: Assorted windows and doors; hydraulic tail gate for pick up; chrome roll bar for Ford half-ton; utility trailer; 6' blade for pickup; Starburst 17' canopy; assorted electric hydraulic pumps; hydraulic cylinders; Lakewood air tight wood stove; 2 jet pumps; 20 man inflatable life raft; sail board; set of aqua skis; Ski Bob; approx. 10 assorted rifles and shotguns,. FAC required. Many other assorted items.

TERMS - CASH OR CHEQUE WITH PROPER ID
-AUCTIONEERS-
Carson Hill
821-2946
Stewart James
445-3269

24-25c

AUCTION SALE
Sale to be held at the Exhibition Hall, Chesterville Fairgrounds
SATURDAY, SEPT. 16
commencing at 11 am sharp.

For Larry's Hunting Supplies, Chesterville, Ont. Owner going out of business complete stock of store must be sold.

Private collection of over 150 guns; Safari's; Bar's, Auto 5's; Super Posed; shotguns and rifles; Browning (pre 64) plus ammunition; scopes; gun cases etc; Winchester model 12's, 1892s; model 70; .270 cal.

NOTE: Viewing at 9 am
PROPRIETERS
Larry and Shirley Doswer
1-613-984-2754
-AUCTIONEER-
Dalton Bradley
1-613-253-1936
GUEST AUCTIONEER
Harold Ball
1-613-448-3161

24c

AUCTION SALE
COMPLETE HOUSEHOLD CONTENTS TO BE SOLD
Exhibition Hall, Chesterville Fairgrounds, Chesterville
SATURDAY, SEPT. 23
commencing at 9:30 am sharp

Household appliances; furniture; tools; collectibles; antiques; homemade crafts and many craft supplies; crystal and items too numerous to itemize.

NOTE: This is a partial listing. Watch next week's paper for complete listing.
PROPRIETERS
Larry and Shirley Doswer
1-613-984-2754
-AUCTIONEER-
Dalton Bradley
1-613-253-1936
GUEST AUCTIONEER
Harold Ball
1-613-448-3161

24c

WINCHESTER ART SHOW
AT THE NORDUN CENTRE
MILL ST., WINCHESTER



Saturday, Sept. 16
1:00-5:00 pm
Sunday, Sept. 17
1:00-5:00 pm
Free Admission
Free Draw
The show will be hosted by local artists

Auction Sale

ESTATE AUCTION SALE
HOUSEHOLD EFFECTS OF THE LATE MRS. BLANCHE LOCKE
East of flashing lights, Church St., Williamsburg
SATURDAY, SEPT. 16
commencing at 11 am

Antique dressers; stands; plant stands; wood chairs; set of 4 press back chairs; wood rocker; 2 pedestal tables; wicker baskets; wicker plant stand; mantle clock; crocks; trunk; tins; boxes; stools; pictures and frames; spool bed; records; lanterns; sheet music; post cards; doctor's medicine bottles; microscope; telephone; typewriter; patients' waiting room benches; jig saw of Williamsburg; dishes; ornaments; glassware; wood doors; lamps; electric stove; child's lap top school desk; postcards, books; grandfather clock; many unlisted items.

NOTE: Excellent sale of antiques and collectibles from a special era, good selections for collectors.

TERMS - CASH OR CHEQUE
CANTEEN AVAILABLE
-AUCTIONEER-
Sheila McHaffie

23-24c

EVENING AUCTION SALE
Two miles east of Spencerville on Shanley Road, then north on Adams Road to Ventnor.
THURSDAY, SEPT. 14
commencing at 5:30 pm

Four piece bedroom suite; 21" color TV; electric stove; Hoover washer/dryer; wringer washer; dryer; commode chair; Grandpa Bear wood stove; wood burner; bed frames; springs and mattresses; chesterfield; 2 chairs and footstool; rocking chair; assorted small tables; stereo; assorted chairs; miscellaneous children's items; assorted dishes; pots and pans; high chair; small electric appliances; many box lots of miscellaneous items.

NOTE: House sold
TERMS - CASH
PROPRIETORS
Eric and Patsy Henry
-AUCTIONEERS-
James Cooper
Hugh Fawcett
652-4145

24c

Winchester Music School

Clarinet
Saxophone
Flute



Specialized instruction by
Norman Bennett
B.A., B.Ed., M. Music
Master of Music, A.R.C.T.
774-2957 (2-9 pm)

HOUSING REPAIR

Homeowners may be eligible to receive forgivable and repayable loans to repair their homes with federally funded programs through Canada Mortgage and Housing Corporation (CMHC). ***Up to $12,000*** as a forgivable loan may be available to bring your home up to minimum health and safety standards. In Hastings, Prince Edward, Lennox-Addington, North Frontenac, and parts of Leeds & Grenville and Stormont & Dundas counties, call your RRAP agent:

613-279-2113
Highway #7 Community Development Corporation
P.O. Box 310, Sharbot Lake, Ontario, K0H 2P0
OR CHECK YOUR BLUE PAGES FOR YOUR LOCAL CMHC OFFICE

BE PREPARED
Get Involved
SCOUTS CANADA
PREPARING FOR LIFE IS WHAT WE'RE ALL ABOUT

tired of being paid low interest on your investments?

NOW YOU CAN EARN
10% OR MORE
INTEREST ON NEW HOME FIRST MORTGAGES
FOR FURTHER INFORMATION CALL
(613) 543-2924 OR **(613) 448-2735**
AND ASK FOR ***PETER***

CLASSIFIED MARKETPLACE

"Advertise Across Ontario or Across the Country"

BUSINESS OPPS.

SCHNEIDER'S POPCORN PARTIES actively seeking representatives to market exciting popcorn products. If you are interested in a home-based business/earning extra income, call 1-800-665-6484.

BUSINESS SERVICES

GOVERNMENT FUNDS. Government assistance programs information available. For your new or existing business. Take advantage of the government grants and loans. Call 1-800-915-3615.

CAREER TRAINING

LEARN AUCTIONEERING at the Southwestern School of Auctioneering. Next Class: NOVEMBER 18-24. Contact: Southwestern Ontario School of Auctioneering, R.R.#5, Woodstock, Ontario N4S 7V9. (519) 537-2115.

BE A SUCCESSFUL WRITER. . .with our great home-study course. Call for a FREE BOOK. 1-800-267-1829. The Writing School, 2401-38 McArthur Ave., Ottawa, Ontario K1L 6R2.

DIPLOMA IN TAX PREPARATION: Learn to Earn and Save Money. Free Brochure. 1-204-956-7161; 1-800-219-8889; Fax: 1-204-949-9429. Jacks Institute, 902-167 Lombard Avenue, Winnipeg, Manitoba, R3B 0V3.

CERTIFICATE COURSES! Learn Income Tax Preparation or Basic Bookkeeping by correspondence. For free brochures, no obligation, contact U & R Tax Schools, P.O. Box 6052, London, Ontario, N5W 5R6, 1-800-665-5144. Enquire about exclusive franchise territories.

EDUCATIONAL OPPS.

CAREER CHANGE? Clinical Training and opportunities for Alcohol/Drug Counsellors, Lifeskills Clinical Consultants, MBC Counsellors. (Patients needed Alcohol/Drug, M.S., Parkinsons, etc.) Info 1-800-661-2599.

HELP WANTED

COMPUTERS. No previous computer experience necessary. Exciting opportunities now available in computer programming. We will train suitable applicants. CMS 1-800-477-9578.

SALES HELP WANTED

$Attention Students$ 15 BIKES TO DRAW. Make a lot of money selling chocolate bars NEW $2.00 PRODUCTS. Nothing to pay in advance. Fast delivery 1-800-383-3589.

KATY'S CLOSET. 100% Canadian direct sales company featuring affordable ladies' fashions, needs coordinators in your area. Earn 30% commission. Start your business with $50 investment. No experience necessary. 1-800-563-7752.

EMPLOYMENT OPPS.

INTERNATIONAL AGRICULTURAL EXCHANGE - Ages 18-30 with agricultural experience to live/work with family in Australia, New Zealand, Europe, Japan. Costs/details - 1-800-263-1827. #206, 1501 - 17 Ave., S.W. Calgary, AB, T2T 0E2.

SUNSHINE VILLAGE Ski Resort, Banff requires enthusiastic, well presented, reliable individuals committed to service excellence. Help us open our new Goat's Eye Mountain! Various seasonal positions. Reply: Box 1510, Banff, AB, T0L 0C0. Fax (403) 762-6513. Only those to be interviewed will be contacted.

STEEL BUILDINGS

BEST BUILDING PRICES - Steel Straitwall Type - not quonset - 32x54 $9,460, 40x72 $14,233, 50x90 $20,443, 60x126 $31,314 - other sizes available - misc. clearance. Paragon - 24 hrs - 1-800-263-8499.

ALL STEEL BUILDINGS... "ROCK BOTTOM PRICES!" 18x24 $2,177. 20x32 $3,192. 25x40 $4,550. 30x44 $6,124. 30x40 $6,323. 40x48 $7,643. 40x84 $12,999. Others. Ends optional. Pioneer 1-800-668-5422.

SPAN-TECH STEEL BUILDINGS LTD. - Exclusive distributors of the MAGNUM series of buildings, Straightwall wood/steel and all/steel buildings, Arenas, Stables, Workshops, Barns, Etc. Contracting and Financing Available, 24 hours 1-800-561-2200.

FUTURE STEEL BUILDINGS - Quonsets 25x30 $5,462, 30x40 $6,593, 35x50 $8,478. Straightwall Quonsets 25x30 $5,922, 30x40 $6,999. Endwalls, Sliding Doors included. Call 1-800-668-8653.

FOR SALE

WHOLESALE HOT WATER HEATING Systems and Parts factory direct prepaid. Exchanges, pump, underground insulation, furnaces, etc. Free catalog. Call message centre 1-800-616-4666, after 5pm.

RETIRED FUEL TANKER, 1946, n ew Coast Guard approval, 53', 100 HP Mack, great dive boat or pleasure conversion. $25,000 or B/O. 705-645-5441.

LUMBER PLANERS. Used Small to Large Production Units. Belt or Electric Mtr. Drives. Shaving Blowers, Baggers, Trimmers, Resaws, Diesels, Pallet & Sawmill Machinery. 705-497-8990, anytime.

MUSICAL INTEREST

BAND PARENTS. All musical instruments for school classroom use. Sales, leasing & rentals. New & used. Fast Service. FREE 36 page catalogue. Musicare Inc. 1-800-361-3323.

PAY TELEPHONE SERV.

PSYCHIC ALLIANCE. 100,000+ satisfied customers. August lottery winners. Solve all problems...Answers about love, money, career...$3.49/min...Talk live 1 on 1...24 hrs...18+...all calls confidential. 1-900-451-4336.

PSYCHIC MASTERS! Genuine Canadian Psychics tell all. Answers on Romance, Wealth, Career, Lucky Numbers. Live and personal. 1-900-451-3778. $2.99/min .,18+, 1-on-1, 24 hrs. I.C.C.

HEAVENLY PSYCHIC ANSWERS. Friends of thousands, multi-talented international psychics. Relationships, Future, Finance, Career, Live 24 Hours, $2.99/min. 18+ 1-900-451-3783.

UNEXPLAINED POWER! Psychic tells you things you may not even want to know! 1-900-870-2217. $2.99 per minute. 18+.

PERSONALS

WOULD YOU LIKE to correspond with unattached Christian people across Canada for companionship or marriage? S.A.S.E. Free information. State age. Ashgrove, P.O. Box 205, Chase, B.C., V0E 1M0.

REAL ESTATE

GOT A CAMPGROUND membership/timeshare? We'll take it! America's largest, oldest resale clearinghouse. Resort Sales International 1-800-423-5967. Timeshare rentals needed. Call 24 hours a day.

• It's Affordable • It's Fast • It's Easy • One Bill Does It All
• Northern Ontario $63 • Eastern Ontario $91
• Western Ontario $162 • Central Ontario $168 • All Ontario $380
• National Packages Available • Call this paper for details!

The Stormont, Dundas and Glengarry Public School Board
is seeking a new member for the
Special Education Advisory Committee

The Special Education Advisory Committee (SEAC) is formed by the board to advise on the Special Education programs in SD&G public schools. There are three types of members on this committee:

1. Representatives of associations which advocate for special children (e.g. Learning Disabilities of Ontario);
2. Trustees;
3. One parent from each county to represent the concerns of those who may not be represented by an association.

The vacancy to be filled is the "Parent Dundas County". To fill this vacancy, a candidate must be:

1. A Canadian Citizen
2. 18 years of age or older
3. A public school tax supporter
4. A parent of a child now in public school
5. A resident of Dundas County

The selection committee will consider it an asset if the candidate has involvement with a special needs child or children as a parent, caregiver, or volunteer.

The term of appointment will be for two years beginning fall of 1995. Interested candidates may apply in writing, by **Sept. 30, 1995**.

W.J. Roddy
Superintendent of Schools/Program
SD&G Public School Board
902 Second Street West
Cornwall, Ontario, K6H 5S6

Further information about SEAC can be obtained from Superintendent Roddy at 933-6990.

SEEKING EXCELLENCE THROUGH EDUCATION — L'ÉDUCATION, LA VOIE DE L'EXCELLENCE

Le président du Conseil **ART BUCKLAND** Chairman of the Board
Le président de la SLF **ETIENNE SAINT AUBIN** Chairman of FLS
Le directeur de l'éducation **JAMES W. DILAMARTER** Director of Education

DAN McNEILL POOLS



Sales, Service, Supplies
Inground, Aboves & Spas • Interlock, Fencing
509 St. Lawrence St. Winchester, Ont.
FREE ESTIMATES
Guaranteed Satisfaction
774-2641

GOOD IN TENTIONS RENTALS



TENTS & CANOPIES
Sizes 20'x20', 20'x30', 20'x40'
Scot McIntosh 535-2930
RR#3, Williamsburg, K0C 2H0

Centra Gas

IMPORTANT NOTICE TO CUSTOMERS

Colder temperatures can be expected in the near future. Up to a 3-day delay can be experienced at peak periods for meter reconnects. We recommend calling for your meter turn on now to avoid any inconvenience due to lack of heat.

1-800-267-2218

Conseil scolaire public de
STORMONT, DUNDAS & GLENGARRY
Public School Board

Requires for September, 1995
TEACHER
at
North Dundas District High School (1.0)
(1st Semester Only)

QUALIFICATIONS:
• Teacher's qualifications

SUBJECTS:
• To teach Construction Technology

SALARY:
• $30,695-$63,970

Telephone applications followed by the submission of written material will be accepted until **October 5, 1995** by:

Mr. D. Fairweather, Principal
RR#3
Chesterville, Ontario
K0C 1H0
613-448-2328

"EMPLOYEUR ASSURANT L'ÉGALITÉ D'ACCES À L'EMPLOI" / "AN EQUAL OPPORTUNITY EMPLOYER"

SEEKING EXCELLENCE THROUGH EDUCATION — L'ÉDUCATION, LA VOIE DE L'EXCELLENCE

Le président du Conseil **ART BUCKLAND** Chairman of the Board
Le président de la SLF **ETIENNE SAINT AUBIN** Chairman of FLS
Le directeur de l'éducation **JAMES W. DILAMARTER** Director of Education

THE CORPORATION OF THE
VILLAGE OF WINCHESTER
Village clerk's office Ph. 774-2105

The Smart Serve Training Program

The Village of Winchester is hosting a Smart Serve Training Program which replaces S.I.P. (Server Intervention Program).

The Smart Serve server training program will give ticket sellers and liquor servers the information they need to understand and implement the skills of responsible service.

WHEN: Saturday, September 23
9:00 am-12:00 noon

WHERE: Council Chambers
Village of Winchester Municipal Building

COST: $20.00
(includes workbook, a 25-question test and a laminated wallet card certificate for successful candidates)

REGISTRATION:
Village of Winchester Municipal Building
547 St. Lawrence Street,
Winchester, Ontario, K0C 2K0
between the hours of 8:30 am and 5:00 pm
(Registration limited to 20 people per session)

Bonnie Dingwall, AMCT, CMM
Clerk-Treasurer/Administrator

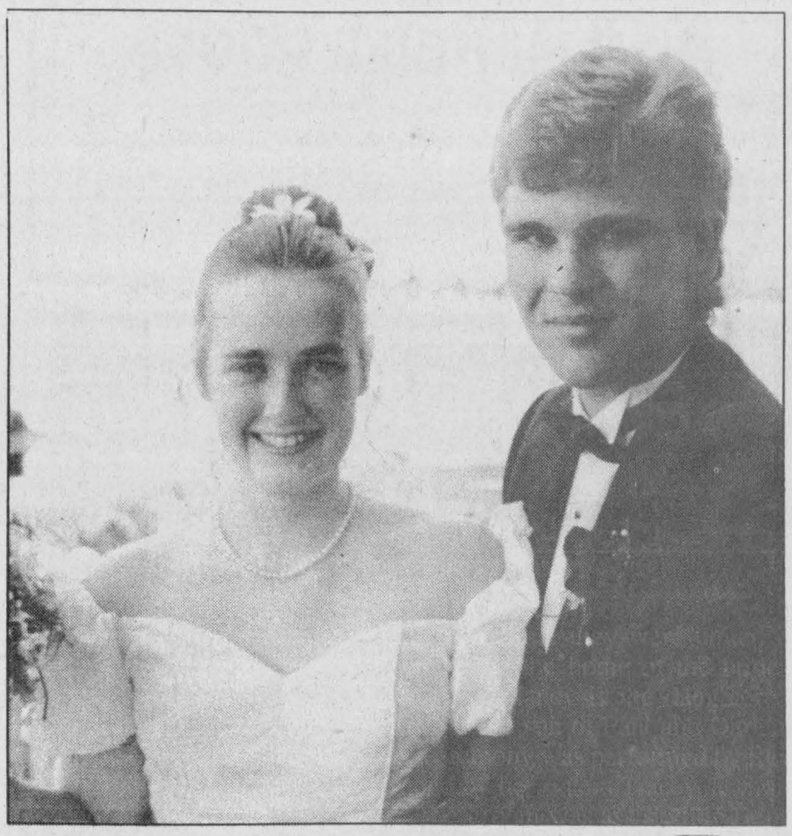

Kargus — Smith

Richard Kargus and his new wife, Kimberley (nee Smith), would like to thank the intimate circle of friends and family who helped them celebrate their new life together on August 20,1995. The bride and groom wish to offer special thanks to Shawna Moffatt, Louis Guertin, Tim Dixon and Yvonne Clevers for their friendship and support, as well as to the bride's parents for their support and the use of their home.

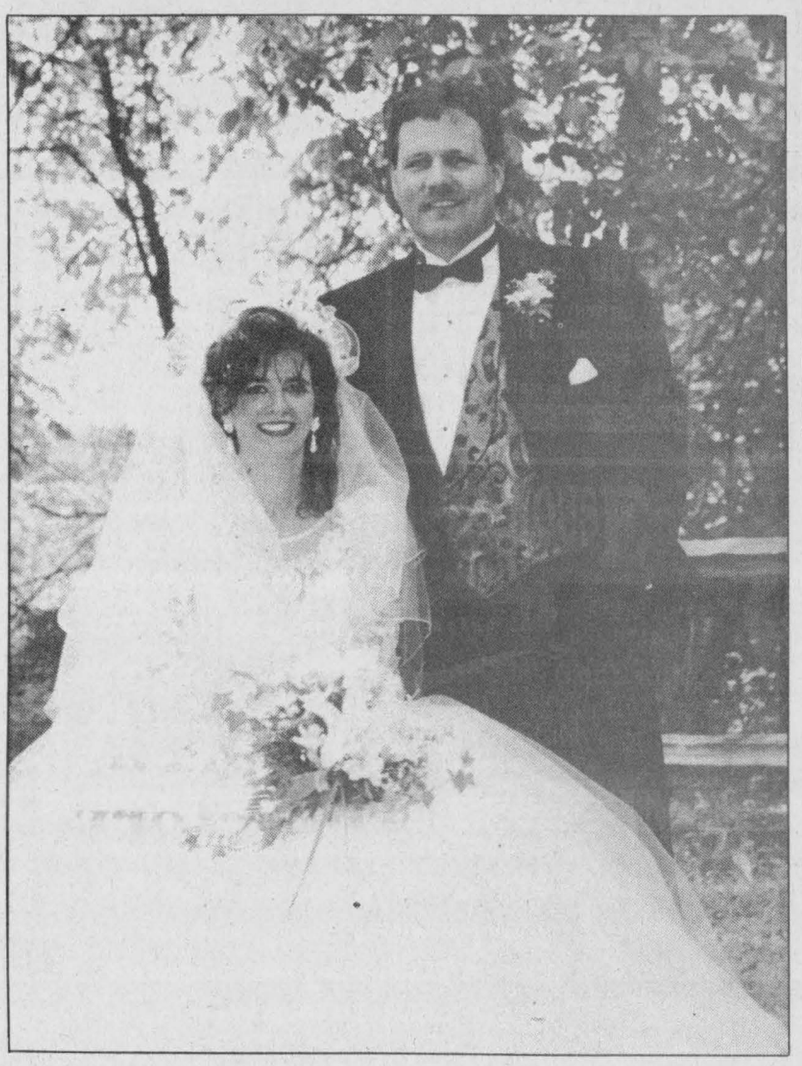

Wicklund — Ellis

Nancy and Dave are pleased to announce that they were united in marriage in a beautiful garden wedding at the home of the bride's parents in Brinston, Ont, June 10, 1995. Nancy is the daughter of Wellington and Gloria Ellis and Dave is the son of Paul and Darlene Wicklund of Montmartre, Sask. The ceremony was performed by Rev. Angela Bailey. The bride was attended by her sisters Tracey, as maid of honor and Tricia as bridesmaid. The groom was assisted by Denis Borland as best man and usher Don Bishop. A reception followed the ceremony in the garden. The couple honeymooned in Greece. Since their return they have been residing in their home in Nepean. We would like to thank all the friends, neighbors and relatives for making our day such a special one.

Jump Rope for Heart enjoys best year ever

CORNWALL — The 1994-95 school year was the best yet for *Jump Rope for Heart*. The Heart and Stroke Foundation of Ontario reports that 42 area schools (including more than half of the elementary schools in the three United Counties as well as two secondary schools) held events raising over $106,000 for Heart and Stroke research and education programs. There has never been a greater interest in the program, and never have so many schools in the area participated.

The volunteers in each school, including staff and parents are pleased with the revamped Jump Rope for Heart program, hailing the new event manual and materials as excellent tools in preparing for an event. Children enjoy the combination of music, activity and community service. Local French and English volunteer demonstration teams visited schools with exciting routines set to popular music, encouraging participation.

The Ontario Physical and Health Education Association (OPHEA) endorses the program and as quality daily physical activity becomes part of local school priorities *Jump Rope for Heart* is finding more supporters every year.

Schools are already signing up to hold a *Jump Rope for Heart* event during the 1995-96 school year and Heart and Stroke volunteers will be visiting the other schools to encourage them to get in on the fun.

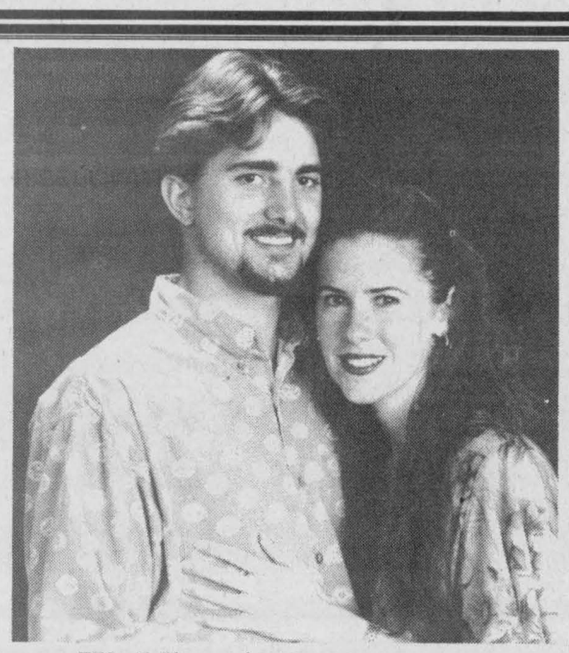

Wedding Announcement

Curran - Hume

Bernie Curran would like to announce the upcoming marriage of his daughter Lynne to James Hume, son of Bill Hume of Ottawa and Judy Hume of Calgary. The wedding will be held at the Trinity United Church in Kars, Ontario on September 30, 1995.

See our new ready-made wearables and usables
(Vests, dresses, nightshirts, etc.)
(Cushions, baby comforters, aprons, etc.)
NEW! Drop by our booth

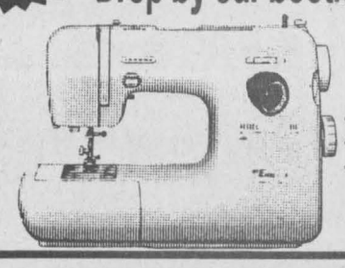

CLARA'S
493 Main St. E., Winchester
774-3252

Trade Show Special
ME4018
- One-step buttonhole
- 18 utility & decorative stitches
- Superior feed dog system

$899 Suggested retail price
Sale price $450 (only 2 in stock)

JOHN A. ALLISON
REAL ESTATE BROKER
Morrisburg 543-3717

MATILDA TWP. - Older three + bedroom brick, two-storey home on approx. 41 acres with 30 tillable, 10 bush. Well maintained, spacious home. Excellent hobby farm site. **$79,900.** (5628)

WEST OF MORRISBURG - With some view of the St. Lawrence. Immaculate, well-decorated three-bedroom brick bungalow with double attached garage, insulated and heated. Basement family room, main-floor laundry. **$143,500.** (5627)

EXCELLENT MORRISBURG LOCATION - Spacious, well maintained home, three baths, three + two bedrooms, rec room, play room... more. **$114,900.** (5618)

CLASSIC OLDER WATERFRONT HOME - Right in the village of Morrisburg. Three bedrooms, two sun rooms. Well treed lot. Excellent waterfront, offers good swimming, boating, etc. **$189,000.** (5612)

EXCELLENT TILE-DRAINED CASH CROP FARM - Just north of Morrisburg. Modern four-bedroom brick bungalow, attached garage, large machine shed. Call for complete details. **$375,000.** (5475)

Sales Representatives

John A. Allison.....657-3285
Dale Beckstead.....652-4396
Carol Richer.....543-3556
Peter Van Veen.....543-2097

FULL-TIME ALL THE TIME
Sutton GROUP
DYNASTY REAL ESTATE LTD.
Telephone 726-7000



Alan LaPierre
448-3306

FULL MLS SERVICE AT COMPETITIVE RATES

Spectacular brick bungalow



$109,900

ON 5 ACRES, sun filled foyer, gourmet oak kitchen, dining with patio doors to patio, living room with bow window, glowing stone fireplace, family room, 4 bedrooms, 2 baths, huge rec room with wet bar, laundry room, workshop, double garage, central air, new gas furnace, immediate possession. Call to view.



$99,500

FANTASTIC COUNTRY LIVING, amazing 4-bedroom home on treed lot, huge kitchen, dining, family room, hardwood floors, 2 staircases, balcony, verandah, immaculate. Call to view.

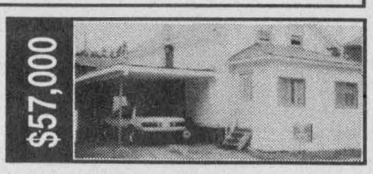

$57,000

HARDWOOD FLOORS, country kitchen, 2 baths, enclosed porch, side porch, carport, paved drive, new windows, oil heat. Don't hesitate. This one won't last long.

BUY OR SELL WITH CONFIDENCE • CALL ALAN, 448-3306

Sutton GROUP
Dynasty Real Estate Ltd.
726-7000



Bill Giles
774-3946



Edna Giles
774-3946

HELP! HELP! HELP!

Due to great July and August sales we need more properties to list. We are looking for homes, farms and land.

With Bill and Edna you get:
- Two dedicated **full-time** agents available 24 hours a day, 7 days a week
- Prompt and realistic pricing of your property based on current market activity and experience
- Total commitment to promoting your property using several proven techniques
- Competent handling of all final closing details resulting in a smooth and stress-free sale.

Call Bill and Edna at 774-3946 anytime to discuss your plans



Happy 39th Birthday
Wendy West
Sept. 12
from the
Howard Street Gang

For Sale For Sale For Sale For Sale
Chesterville
New Freehold
Townhome
• 1,380 sq. ft. • 3 bedroom
• 2½ bathrooms • garage
• paved driveway • walking distance to schools and stores
Hudac Warranty
Village Services
$94,000.00
5% down payment
(to qualified customers if Central Mortgage Approved)
Call Martin Derks - 448-3256
For Sale For Sale For Sale For Sale



Butch Oldford
774-3497
ALBERT GALE REAL ESTATE LTD. REALTOR
Albert Gale
Real Estate Ltd.
Winchester 774-2881

FALL CHANGES
These people moved...



Winchester hi-ranch, **$98,000**



Glen Stewart bungalow, **$72,000**



Develoment Rd. Cape Cod, **$159,900**



Mountain bungalow, **$159,900**



Manotick split, **$164,900**



Mountain - commercial, **$55,000**

SHOULDN'T YOU!
Call "The Oldford Man"
The Most House Moving Man!

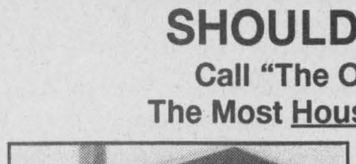

Winchester cutie - 3+1 bedrooms, rec room, fireplace, updated, **$109,000**

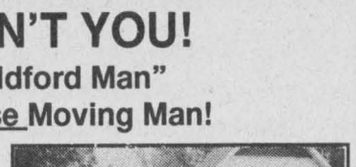

Morrisburg - Watch the tall ships! 3-bedroom renovated home, **$99,900**

Albert GALE REAL ESTATE LTD. REALTOR
Albert Gale
Real Estate Ltd.
530 Main St., Winchester
774-2881/774-GALE

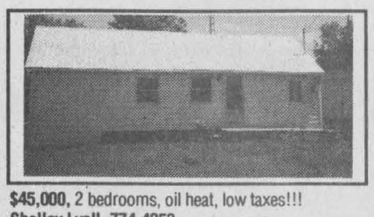

$45,000, 2 bedrooms, oil heat, low taxes!!!
Shelley Lyall, 774-4253

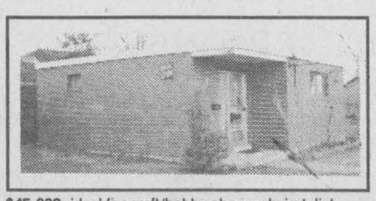

$45,880, ideal for craft/hobby shop or hairstylist.
Helen Kennedy, 448-3528



Taxes under $400? You bet! 3 bedrooms, gas furnace, large lot, $59,500. **Anne Allen, 535-2578**



$57,900 - Wow! 48 acres and 3-bedroom home!
Shirley Ann Pyefinch, 989-2993



$79,900, large older home in Finch Village.
Pat O'Brien, 448-9060

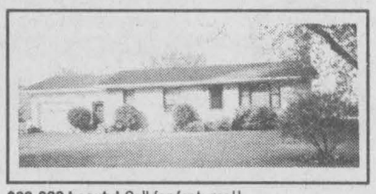

$89,000 beauty! Call for features!!
Larry Stevens, 448-1814

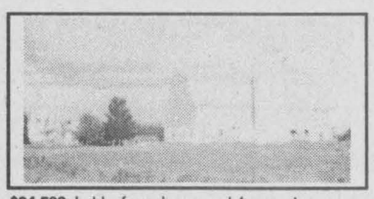

$94,500, hobby farm, house and 4 acres, barn.
Keith Droppo, 448-2404



$99,900, 3-bedroom home, large deck, large lot.
Bob Volks, 774-5040



$169,900, 5 bedrooms, 2,000 sq. ft., 48 acres cedar plus workshop, Hwy. 43 E. **E.A. Oldford, 774-3497**



Williamsburg
Patrick O'Brien, 448-9060

Gale Marketing is the key to your future.

UPPER CANADA PLAYHOUSE
1995 SUMMER SEASON
LETTERS IN WARTIME
by Kenneth Brown and Stephen Scriver
Romance, laughter and tears
September 9 to September 24
(Matinees September 20 and 22)
Call 613-543-3713
Morrisburg, One hour south of Ottawa
Evening Shows 8 pm Sunday Matinees 2 pm

Care for caregivers at Park Lane

Kim Robinson
Press staff

WILLIAMSBURG — People who look after the elderly sometimes need a little attention themselves.

The section of the aging population which needs some form of care is growing, placing extra stress on family and friends who often provide this care.

According to the National Advisory Council on Aging, roughly 500,000 seniors in Canada require some type of assistance (270,000 of them living outside of institutions, in the community). This number is expected to triple within the next 40 years.

Of those seniors who stay at home, 80 per cent receive care from family members, whether it is help with groceries and other chores, or more involved care for a bed-ridden individual.

The Eastern Ontario Health Unit, in co-operation with the Park Lane Seniors' Support Centre, is offering four free evening workshops to assist these new, experienced or soon-to-be caregivers.

Health unit organizer Tracy Moffatt wants caregivers to know the full implications of accepting this responsibility.

"It could be a permanent, long-term situation. They have a lot to consider before taking it on."

She finds that as the dependent senior ages and needs more attention, caregivers often pay less attention to their own needs, leading to physical and emotional burnout. Self-criticism and the pressure to do things perfectly are often more intense for the caregiver when they are looking after a relative or close friend.

Moffatt will be conducting the introductory session, offering ideas on how to deal with these stresses. She will talk about how the family dynamic changes, how roles are rearranged, in situations such as when a child looks after a parent.

Homecare's Janet Clapp and Heida Jaeggin of Placement Co-ordination Services will talk about these forms of assistance, as will Nancy Gibson of Nor-Dun Seniors' Support Centre and Park Lane's Janet Levere.

Levere notes, "There are a lot of services out there but sometimes caregivers are not aware of what's available."

Park Lane itself is one of these agencies, providing a place for seniors to keep in contact with the community and seniors' aid services.

"The aim of the seniors' centre is to keep them at home and independent as long as is safely possible," says Levere.

The information sessions will take place at Park Lane Seniors' Support Centre in Williamsburg on four Mondays: Oct. 2, 16, 23, and 30. The sessions will begin at 7 pm. Call Tracy Moffatt at 774-2739 or Janet Levere at 535-2924 for more information or to register.

The session which follows will be hosted by Jean Harper of Tri-County Mental Health Services. It will deal with the depression and loneliness that can follow the loss of a spouse, siblings and friends in old age. She will also speak about the mental strains of chronic illnesses such as Alzheimer's disease.

Participants will also benefit from the insights of Dr. Thomas from the St. Lawrence Medical Clinic in Morrisburg, who will talk about the physiological changes that accompany aging. He will also touch on common safety hazards for seniors such as falls. Joining the doctor in the last session will be active volunteer Betty Cole with her practical, humorous approach to dealing with affects of aging.

Part of the workshop, the third session, is to show caregivers what services can help ease their burden.



Upper Canada Village will host the third annual quilt show next weekend (Sept. 23 and 24). Quilting guilds from all over Eastern Ontario will present over 50 unique quilts.

Press Photo—Edwards

Quilts still popular

MORRISBURG — Upper Canada Village comes to life with wondrous color, Saturday and Sunday, Sept. 23 and 24, at its third annual Quilt Show. Quilting guilds from across Eastern Ontario will be exhibiting more than 50 unique and creative quilts.

Also there will be several suppliers on hand specializing in quilting fabrics, tools, patterns and frames to assist you with all your quilting needs.

Special guests Ann Bird and Kathleen Bissett, who are veterans of the craft, will speak about fascinating aspects of quilting and our Canadian history.

Don't miss this opportunity to view the Village's own collection of antique and reproduction quilts, dating as far back as the 1800s, on display throughout Upper Canada Village.

Wish you could have your own antique or contemporary quilt appraised? Rita Rottman, a certified quilt appraiser, will be offering her services to all visitors.

Bruce Henbest, supervisor of mills says, "The quilt show is one of the most popular events at Upper Canada Village. It combines one of the Village's strengths with the enthusiasm and talent of quilters from across Eastern Ontario. The quilts are truly striking."

Cornwall Quilters, Lanark County Quilters, Ottawa Valley Quilters, Thousand Island Quilters and Upper Canada Quilters are the participating guilds.

For information on the Quilt Show or upcoming events at the Village, please call 613-543-3704.

Dundas Manor residents enjoy eventful seminar

by Jennifer McCahey
Activities director

WINCHESTER — At Dundas Manor in Winchester our strawberry social was held during the summer and was a huge success. We raised $1,226 for Alzheimer research. We were pleased to have so many family, friends and members of the community join us.

In July we had a variety of special events, including old time fiddlers, plus a line dancing demonstration by Tony Durant. Sundance Ranch petting zoo visited for an afternoon. We travelled to Morrisburg and Mariatown for picnics, as well as taking advantage of our own patio for our own picnic and barbecue.

August was also an eventful month. We travelled to Kemptville to Esmond White's garden for a lovely lunch and tour.

An afternoon walk and stop at Heritage House Tea Room was enjoyed by some of our residents.

Durant's flowers came in and demonstrated flower arranging, leaving us with three beautiful arrangements and a rose for each resident.

The new pastor from the Winchester Wesleyan Church provided us with a morning of wonderful music and praise.

Cliff and Betty Barkley provided us with grand entertainment as we celebrated our August birthday party.

TRI COUNTY WINDOWS Est. 1987

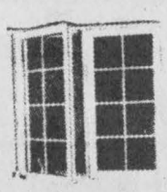

PETER J. FILION
613-774-3777
Hwy. 43 East, RR4,
WINCHESTER,
ONT., K0C 2K0

We supply and install: Windows, Steel Entrance Doors, Patio Doors, Storm Doors
We also do Sealed Unit Replacements.

BRUCE R. KERR
Insurance & Investments
456 Main St. E., Winchester
Telephone 774-2456



Bruce R. Kerr

Today's best rates for GICs and RRSPs are:
2 yrs. 7.0% 4 yrs. 7.4% 5 yrs. 7.6%
Some minimums may apply. Rates subject to change.

DEPOSIT BROKERS

para-med HEALTH SERVICES
Cardio Pulmonary Resuscitation



SAVE A LIFE
Learn how at Para-Med Health Services
- Certified CPR instructors
- Regular CPR programs
- Group rates

Call now to register
Contact: Fran Lapierre, 774-5544 or 1-800-461-9916

FALL CLASSES
BASIC RESCUER (8-12 HOURS)
Oct. 25 & 26, 6:30-10:30 pm
BASIC RESCUER RECERTIFICATION
Oct. 14, 12:30-4:30 pm
HEARTSAVER PLUS INFANT/CHILD
Sept. 26 & 27, 6:30-10:00 pm
Nov. 7 & 8, 6:30-10:00 pm
Nov. 20 & 21, 6:30 to 10:00 pm
HEARTSAVER PLUS RECERTIFICATION
Oct. 11, 6:30-10:30 pm
Dec. 6, 6:30-10:30 pm

DISCOVER Flower Power
For all your spring flowering bulbs
Superior bulbs • Selection • Value



C&L FEEDS
WINCHESTER 774-3538

Church Directory



THE ANGLICAN PARISH OF WINCHESTER, CHESTERVILLE, CRYSLER AND SOUTH MOUNTAIN
Sunday, Sept. 17
8:00 am - Chesterville
9:30 am - Winchester
11:15 am - South Mountain
Rev. George Bruce: 774-2236
24c

BAPTIST CHURCH SERVICES
B.C.O.Q.
Pastor Stephen Neil
Sunday
Ormond
9:30 am - Worship Service
Winchester
11 am - Worship Service
29tfc

WINCHESTER UNITED PASTORAL CHARGE
Interim Minister
Rev. R. Belbin
774-2512
WINCHESTER UNITED CHURCH
11 am - Worship Service
No Sunday School - No Nursery
WINCHESTER SPRINGS UNITED CHURCH
9:30 am - Worship Service
No Sunday School
18tfc

ST. PAUL'S PRESBYTERIAN CHURCH
Winchester
Knox Presbyterian Church
Mountain
Rev. Heather L. Jones, B.A., B.Ed., M.Div.
Tel.: H.-774-0316 C.-774-3923
A warm welcome awaits everyone
Knox Presbyterian Church
Mountain
9:30 am - Divine Worship
St. Paul's Presbyterian Church
Winchester
11:00 am - Divine Worship, nursery care and program for children
22tfc

ST. MARY'S CATHOLIC CHURCH
Chesterville
Father Don Cummings
448-3262
5:30 pm - Saturday
9:00 am & 11 am - Sunday
17tfc

PARKWAY ROAD PENTECOSTAL CHURCH
10 minutes north of Winchester, corner of Highway 31 and Parkway Road, Greely
Sunday
9:45 am - Sunday School
10:45 am - Sunday Service
7:00 pm - Praise Gathering
EVERYONE WELCOME
Rev. Les Burton: 821-1056
24tfc

HARMONY COMMUNITY CHURCH
Evangelical Missionary Church
Hwy. 31 & Ormond Rd.
774-5170
Pastor: Rev. Daniel Laronde
Sunday
10:30 am - Worship Service
Guest music - Rick and Valerie Ross
Super Church for ages 1-12
Wednesday
7:30 pm - Bible study
24tfc

DISCOVERY BIBLE FELLOWSHIP
Your teenagers are our priority.
Meeting at the Winchester Public School
Sunday
9:30 am - Worship Service, Nursery
Thursday
7:30 pm - Youth Enthusiastic Summer Program. For more information call Joey at 774-0721
Box 264, Winchester, Ont., K0C 2K0
774-0721
Bob Jones - Elder
Joey Molloy, Youth Pastor
Friendly, Caring, Accepting
24tfc

Winchester
WESLEYAN CHURCH
OFFERING NEW HOPE TO DISCOURAGED HEARTS
Pastor: Rev. Thurland Brown
774-3137
Sunday, Sept. 17
9:30 am - Sunday School for all ages
10:30 am - Morning Worship Service - Rev. Thurland Brown, speaker
Message: The House of God: A House of Prayer
7:00 pm - Evening Praise
Pastor John Phannenhour, Speaker
EVERYONE WELCOME AT ALL SERVICES
24c

CHRISTIAN REFORMED CHURCH
Williamsburg, Ont.
Pastor
George Rowaan
448-2351
Sunday
9:30 am - Morning Service
7:30 pm - Evening Service
Nursery provided during both services. You are invited to worship with us. Faith 20 can be viewed every morning at 5:30 am on Channel 6.
32tfc

Seaway Valley HDA Pharmacy
Winchester
774-2633

Home hardware Country Treasures Home furniture
774-2700 774-3757
GEGGIE'S
Highway 31 at Highway 43, South of Winchester

September 1995 to August 1996
FLOWERS DURANT'S
25th year in business celebration
A full year of discounts and value coupons • Over $100 worth of discounts and free flowers!
Bus.: 774-2456
Res.: 774-3939
BRUCE R. KERR
INSURANCE & INVESTMENTS
456 Main St. East, Winchester, Ont.

NOR-DUN SENIORS' SUPPORT CENTRE

The staff of the Nor-Dun Seniors Support Centre are pleased to bring you a regular schedule of events. Thank you to the advertisers who are making it possible to provide this information to you.

The centre is located at 517A Mill Street, Winchester and is open from 8:30 am to 4:00 pm Monday through Friday. Our goal is "to provide a home support program to assist seniors and disabled persons to maintain full, independent lives while living in their own home or apartment." Our programs are designed for persons 60 and over.

Please join us for the following ongoing programs and feel free to contact the centre at 774-6109 for further information.

DINERS CLUB • Wednesdays and Fridays, 11:45 am: A full three-course dinner is available to Seniors at a cost of $4.50. Reservations necessary one day in advance.

EXERCISE GROUP • Wednesdays 10:30-11:30 am: Exercise classes designed specifically for seniors. You are never too young or too old to join this group and feel the benefits of exercise.

COFFEE CLUB • Join us every Tuesday and Thursday morning from 9:30-11:00 for pleasant conversation and fresh-brewed coffee in our comfortable sitting room.

Other services include: Meals on Wheels, transportation services, indoor and outdoor maintenance assistance, foot care, visiting programs and much more.

HELPING HAND: All of our programs are made possible only through the generous help of volunteers. If you have an hour or so to spare a week or a month and would like to lend a helping hand, please call the centre. **Kitchen Helper** needed Mondays 10:45-11:30 to help prepare Meals on Wheels trays. **Volunteer Drivers** urgently required to drive seniors to medical appointments, shops, community events, etc. Drivers are reimbursed their expenses by a set per kilometre rate. Must have a valid driver's licence and insured vehicle. Many other volunteer jobs available!

Drop in and visit us at the Trade Fair!!

B.M. Graham Fuels Ltd.
DISTRIBUTOR FOR SHELL OIL PRODUCTS
• Gasoline • Oils • Diesel Fuels • Motor Oils • Furnace Fuel • Stove Oil • Government Inspected Meters • Furnace Repairs and Cleaning • Card Lock Gas and Diesel Pumps
Dawley Drive, Winchester 774-2109

ANDY'S FOOD TOWN
PROUD TO BE YOUR NEIGHBOUR
512 Main St., Winchester 774-2125
Store hours: Mon. to Fri. 8 am-9 pm; Sun. 9 am-6 pm

Serving you since 1936
W.L. BOYD & SONS LIMITED Winchester, Ontario
Plymouth Jeep/Eagle CHRYSLER
QUALITY NEW & USED CARS & TRUCKS
•SALES • SERVICE • LEASING • PARTS • BODY REPAIR
567 St. Lawrence St., Winchester 774-2520
Ottawa Direct 236-6505

CARL & GLENN DOCKSTEADER
SALES & RENTALS
827282 ONTARIO INC.
Sale of Cars and Rental of Commercial and Residential Units
P.O. Box 120, Winchester, Ont., K0C 2K0
774-0060

Ault
Ault Foods Ltd.
Winchester

Advertise here for $10

Call Heather or Carol at 774-2524 to reserve your space today

Dundas Bus Service & Dundas Tours
Carman Road
Iroquois
652-2005

MIKE DEAN'S SUPERFOODSTORE

19 KING ST. CHESTERVILLE

WE RESERVE THE RIGHT TO LIMIT QUANTITIES

OPEN: MON. - FRI. 8 A.M. - 9 P.M. SAT. 8 A.M. - 6 P.M.

PRICES IN EFFECT UNTIL TUES. SEPT. 19/95

ALLENS 4 LITRE JUG PURE WHITE VINEGAR 99¢

LEONARD GUARANTEES FRESH PRODUCE EVERY DAY OF EVERY WEEK

CHRIS GUARANTEES FRESH CUT MEAT EVERY DAY OF EVERY WEEK

DIRECT WAREHOUSE PRICES + PLUS + EXTRA WEEKLY SPECIALS

Product of Ontario 2 Litre Basket Blue **Concord Grapes 2.39**

Product of South Africa Fancy Granny Smith **Apples** 99¢ LB 2.18KG

Product of U.S.A. Fancy **Bartlett Pears** 99¢ LB 2.18KG

Product of U.S.A. #1 Firm Ready To Eat **Cantaloupes 99¢**

Tropical Treat **Yellow Bananas** 49¢ LB 1.08KG

Product Canada Crispy Green **Romaine Lettuce 49¢**

Product of Canada #1 Fresh **Celery 89¢**

Product of Canada #1 Seedless English **Cucumbers 99¢**

Product of Canada 8 oz Pkg Snow White **Mushrooms 1.49**

Product of Canada #1 Red **Sweet Peppers** 1.29 LB 2.84KG

CUT FROM CANADA GRADE A, AA, AAA BEEF
PRIME RIB OF BEEF STEAK OR ROAST 3.99 LB 8.80 KG

FRESH MEATY **BEEF BRAISING RIBS** 1.99 LB 4.39 KG

FRESH QUARTER POUND **BEEF BUTCHER BURGERS** IN BOXES OF 8 OR 12 59¢ EACH

BONELESS SMOKED **TOUPIE HAM** 2.49 LB 5.49 KG

CENTRE CUT SLICES **PEAMEAL BACON** 3.99 LB 8.80 KG

MAPLE LODGE
CHICKEN DINNER HAM 1.49 LB 3.29 KG

MAPLE LODGE 450G PKG **CHICKEN WIENERS 99¢**

MAPLE LODGE BY THE PIECE **CHICKEN BOLOGNA** 1.09 LB 2.40 KG

MAPLE LODGE 175G PKG **CHICKEN PEPPERETTES 1.89**

WHOLE RIB OF BEEF CUT TO YOUR SPECIFICATIONS 30 LB AVERAGE 2.49 LB 5.49 KG

FLOWER BUY OF THE WEEK

4" POT **POTTED MUMS 1.89**

4" POT **PERSIAN VIOLETS 1.89**

FREEZER BUY OF THE WEEK

BURN'S 2 LB BOX **CHICKEN PARTS AND CHIPS 5.99**

CATCH OF THE WEEK

FRESH SLICED **HALIBUT STEAK** 5.99 LB 13.21 KG

SOFT DRINK OF THE WEEK

OUR VERY OWN 24X355ML TINS ASSORTED FLAVOURS **SOFT DRINKS 4.99**

SNACK OF THE WEEK

OUR VERY OWN 400G BAG INSATIABLE CHOCOLATE CHIP OR ENCHANTMENT FRUIT CREME **COOKIES 2.49**

PIZZA OF THE WEEK

14" WITH CHEESE **PEPPERONI 5.99**

CHEESE OF THE WEEK

MAPLE DALE WHITE OR ORANGE **OLD CHEDDAR** 4.99 LB 11.00 KG

A WIDE VARIETY OF YOUR FAVOURITE BREADS, BUNS, PASTRY

BETTY 675G LOAF WHITE OR BROWN **TEXAS BREAD 99¢**

BETTY 675G LOAF 100% WHOLE OR CRACKED **WHEAT BREAD 99¢**

BETTY PKG 12 HOT DOG OR HAMBURGER **BUNS 1.49**

BETTY 675G LOAF WHITE **SLICED BREAD 79¢**

DEMPSTERS PKG 8 **KAISERS 1.29**

OLIVIERI **ITALIAN ROUNDS** 570G, **BREADSTICKS** PKG 6, **SLICED LOAF** 675G **1.09**

DEMPSTERS PKG 8 **TEXAS BUNS 1.39**

VACHON PKG 10 **BUTTER TARTS, PECAN TARTS, LEMON TARTS 2.69**

THE BUTCHER'S FRESH SLICED DELI EVERY DAY OF EVERY WEEK

YORK SLICED **COOKED HAM** 2.49 LB 5.49 KG

SHOPSY'S 5 ASSORTED VARIETIES **SALADS** 1.69 LB 3.73 KG

MAPLE LEAF SLICED **PEPPER LOAF** 3.99 LB 8.80 KG

MAPLE LEAF SLICED **DELICIA LOAF** 2.69 LB 5.93 KG

MAPLE LEAF SLICED **EYE OF ROUND PASTRAMI** 4.49 LB 9.90 KG

MAPLE LEAF SLICED **SMOKED COTTAGE ROLL** 4.49 LB 9.90 KG

MAPLE LEAF SLICED **COUNTRY KITCHEN HAM** 4.99 LB 11.00 KG

MAPLE LEAF SLICED **TURKEY ROLL** 4.49 LB 9.90 KG

QUALITY BEATRICE DAIRY PRODUCTS EVERY DAY OF EVERY WEEK

BEATRICE 500ML 7% OR 14% **SOUR CREAM 1.69**

BEATRICE 500ML 1% OR 2% **COTTAGE CHEESE 1.69**

BEATRICE 250ML **WHIPPING CREAM 1.49**

BEATRICE 175G PKG ASSORTED FLAVOURS **FRUIT BOTTOM YOGURT** 2/1.00

BEATRICE 4L BAG 2%, 1%, OR SKIM **FRESH MILK 3.59**

BEATRICE 2 LITRE **CHOCOLATE MILK 2.89**

BEATRICE 250G ONION OR DILL **CHIP DIP 99¢**

BEATRICE 250G PKG **CREAM CHEESE 1.69**

BEATRICE 1.89 LITRE ORANGE, APPLE, GRAPEFRUIT **JUICE 1.89**

TETLEY 2 LITRE ORIGINAL, LIGHT, RASPBERRY **ICED TEA 1.49**

BEATRICE 4 LITRE BAG HOMOGENIZED **MILK 3.99**

A WIDE VARIETY OF QUICK AND EASY FROZEN FOODS

GOOD HUMOUR PKG 6 GREAT CANADIAN **CONES 3.69**

GOOD HUMOUR 2 L ASSORTED FLAVOURS **ICE CREAM 1.99**

GOOD HUMOUR PKG 12 **FUDGESICLE, FROSTICLE, CREAMSICLE 2.99**

GOOD HUMOUR PKG 6 **ICE CREAM SANDWICHES 2.99**

BEATRICE 2 LITRE ASSORTED FLAVOURS OLD FASHIONED RECIPE **ICE CREAM 4.69**

BEATRICE 1 LITRE ASSORTED FLAVOURS **FROZEN YOGURT 2.99**

HIGHLINER 650G PKG ENGLISH STYLE **FISH AND CHIPS 2.99**

HIGHLINER 400G BONED **HADDOCK FILLETS 3.99**

McCAIN 355ML ASSORTED FLAVOURS **FRUIT PUNCHES 69¢**

McCAIN 400G PKG BEEF & CHEDDAR, HAM & CHEESE **POCKETS 1.99**

REDPATH 2KG BAG GRANULATED **WHITE SUGAR 1.49**

KELLOGG'S 675G PKG **CORN FLAKES 2.49**

KELLOGG'S 475G JUST RIGHT **CEREAL 2.99**

HUNT'S PKG OF 4 ASSORTED FLAVOURS **SNACK PUDDING PACKS 1.49**

ROBIN HOOD 10KG BAG WHITE ENRICHED **FLOUR 6.99**

CARNATION 385ML TIN **EVAPORATED MILK 89¢**

SALADA PKG 160 ORANGE PEKOE **TEA BAGS 4.99**

PURITAN 184G TIN **FLAKES OF HAM, FLAKES OF TURKEY 99¢**

UNCLE BEN'S 2KG BAG CONVERTED **LONG GRAIN RICE 4.99**

SUNPACK 3X250ML TETRA ORANGE, APPLE, GRAPE, FRUIT PUNCH **JUICES 79¢**

GOLD SEAL 213G TIN **SOCKEYE SALMON 2.99**

CHEF BOYARDEE 425G TIN ASSORTED VARIETIES **CANNED PASTA 99¢**

KRAFT PKG OF 3 ASSORTED VARIETIES **CHEESE AND CRACKERS, PEANUT BUTTER AND CRACKERS, CHEESE AND BREAD STICKS 1.19**

OUR VERY OWN 500G JAR EXPLOSION **PEANUT BUTTER 1.89**

OUR VERY OWN 4 LITRE JUG **SPRING WATER 1.49**

Chase & Sanborn

WITH THIS COUPON
CHASE AND SANBORN 200G JAR **INSTANT COFFEE 3.99**

SPECIAL PRICE WITHOUT COUPON $4.99
COUPON VALUE $1.00
COUPON EXPIRES SEPTEMBER 19/95
COUPON #44706920

WITH THIS COUPON **99¢**

When you buy any 200g or 250 g package of **RITZ®** Original, 50% LessSalt, Five Grain, 25% Less Fat, or Ritz Bits Original Crackers

Redeemable only at: MIKE DEAN'S SUPERFOODSTORE

99¢ WITH THIS COUPON

$1.99 WITHOUT THIS COUPON (Regular Price 2.49)

Limit: One coupon per package

Please remit to:
Christie Brown & Co.
P.O. Box 3000, Saint John, N.B. E2L 4L3

® Registered Trade Mark of Nabisco Ltd.
© 1995 All rights reserved

Offer expires TUESDAY, SEPT. 19/95

01136441

WITH THIS COUPON **99¢**

When you buy any 200g or 300g package of **Christie's® Snacking Crackers**

Redeemable only at: MIKE DEAN'S SUPERFOODSTORE

99¢ WITH THIS COUPON

$1.99 WITHOUT THIS COUPON (Regular Price $2.49)

Limit: One coupon per package

Please remit to:
Christie Brown & Co.
P.O. Box 3000, Saint John, N.B. E2L 4L3

® Registered Trade Mark of Nabisco Ltd.
© 1995 All rights reserved

Offer expires TUESDAY, SEPT. 19/95

01136454