THE CHESTERVILLE
RECORD

Vol., 82 No. 38 | Chesterville, Ont. | Single Copy Still 15¢ | Wednesday, May 25, 1977

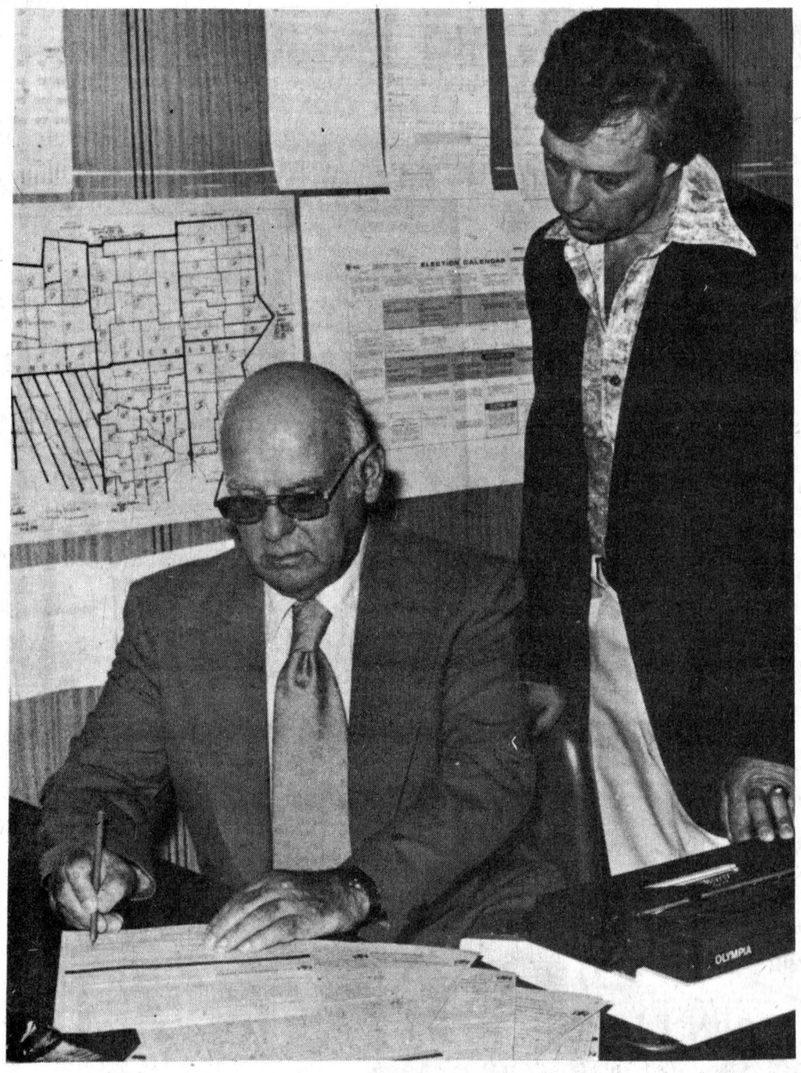

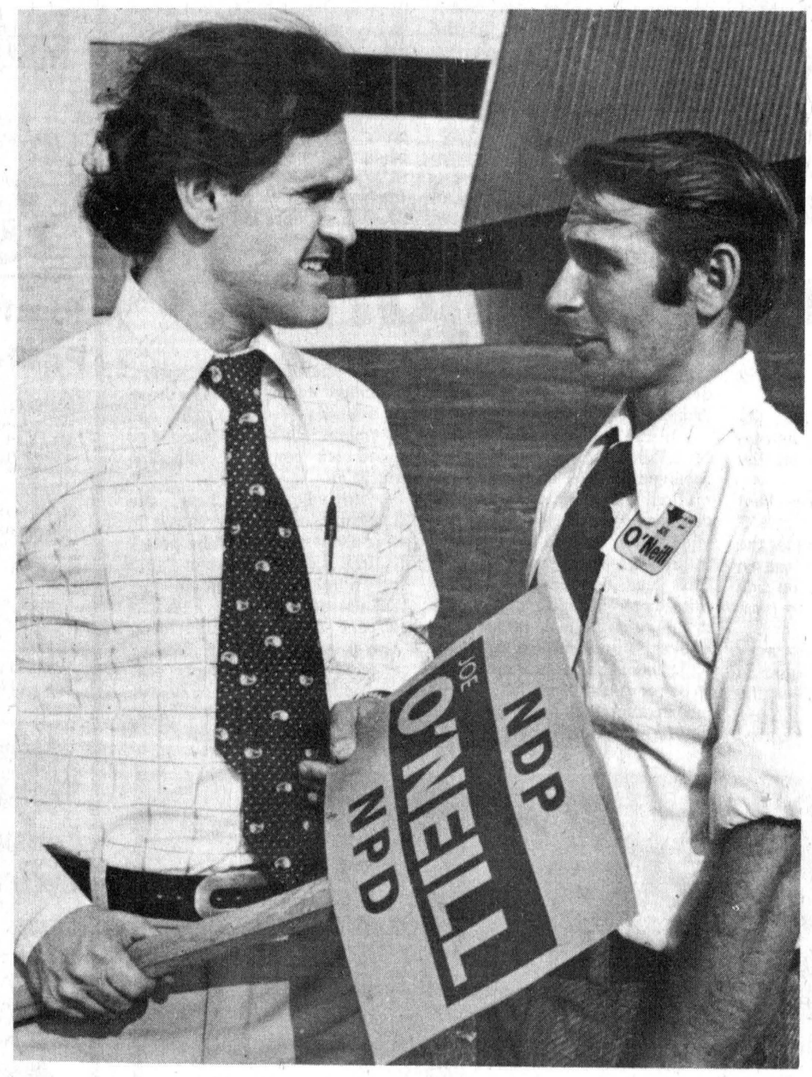



All three candidates in SD&G are getting ready to head into a backstretch as the June 9 general election approaches. Incumbent Osie Villeneuve went through a familiar routine Friday morning when he filed his nomination papers with returning officer Mac LaSalle in Chesterville. Mr. Villeneuve has been a Member of the Ontario Legislature and House of Commons for the past 29 years. NDP hopeful Joe O'Neill spent most of Friday afternoon and evening in Cornwall campaigning with party leader Stephen Lewis and Cornwall riding candidate George Samis. Liberal Johnny Whitteker and his campaign manager Mel Vice discuss proxy voting regulations with assistant revision officer Nancy LaSalle Monday morning in the returning office on King St. here. The three will face each other at an all-candidates meeting next Wednesday night in Ingleside. -staff photos-

Villeneuve puts 30-year political career on the line

(Staff) - Since the early 1940s, Osie F. Villeneuve has been actively involved in politics at the municipal, provincial and federal level.

The 70-year-old Maxville native is putting his track record on the line June 9 as he carries the Progressive Conservative banner in the Stormont, Dundas and Glengarry riding against Liberal Johnny Whitteker and New Democratic Party candidate Joe O'Neill.

Every campaign for Mr. Villeneuve from this one is a milestone in the Ontario political field. This is his 12th election campaign and he has hopes of making it his tenth win to draw even with the late A. Clair Casselman, who served the old Grenville-Dundas federal constituency for 36 years with 10 election victories.

All election campaigns are important in one way or another but this one is of particular importance to Mr. Villeneuve because of the inflationary trend and the national unity issue he and the province is confronted with.

Some time ago, it was said Mr. Villeneuve would not seek re-election in SD&G because of poor health but he said in an interview Friday morning he feels "100 per cent".

There was a time, he commented, that he didn't pay much attention to doctor's instructions but he has had to change his attitude somewhat and has lost a few pounds.

"Had it been a normal period of years (three or four years instead of 18 months since the last election in September 1975) I would not have considered it" he said.

A livestock dealer and cattle drover, Mr. Villeneuve said his main reason for seeking re-election to the Ontario Legislature is "with the problem of national unity confronting us, I feel my past experience can be helpful to the government and I strongly feel Mr. Davis needs a majority position to deal with these very important issues at this time."

Having served on the local Maxville school board for five years and that community's municipal council for six years, Mr. Villeneuve has served the provincial riding in which he lives for two decades.

In 1945, he ran unsuccessfully at the provincial level and was elected reeve of Maxville in December 1947. In June 1948, he won a seat in the Ontario Legislature and was successful in retaining it in elections in 1951 and 1955.

In 1957, Mr. Villeneuve joined the federal PC party, then under the leadership of John Diefenbaker, and was elected to the House of Commons. He also won in 1958 and served under Mr. Diefenbaker until 1962 when he lost his seat.

Since then, Mr. Villeneuve has sat at Queen's Park, having been elected in 1963, 1967, 1971 and 1975.

During the last sitting of the Legislature, Mr. Villeneuve was a member of the committee of estimates and sat on numerous agriculture committees.

Referring to himself as "a servant to the people", Mr. Villeneuve said the province is faced with an extreme exonomic down trend with inflation taking its toll in almost every way.

He called the recent publicity about the refusal to permit a specialty cheese plant from opening in Hawkesburg of what happens when the province does

cont'd on page 2

LLBO rulings misunderstood

(Staff) - Confusion still reigns over the recent publicity concerning the crackdown by the Liquor Licence Board of Ontario on reception organizers and hall operators.

The public still appears to be confused about advertising such events and should contact local inspector for the LLBO Noel Vaillancourt at 932-2763.

Mr. Vaillancourt said two weeks ago advertising such events as mixed parties and wedding receptions is prohibited and organizers should instead mail out invitations.

He said if people insist on advertising in local newspapers they will be taking a chance in possibly having their party shut down by LLBO inspectors. They could also face fines.

This newspaper strongly urges the public to contact Mr. Vaillancourt and receive proper instructions in regard to obtaining a licence for their proposed events.

Whitteker campaigns on local issues

(Staff) - "The only time in the last 100 years that Dundas County went Liberal it was a Mr. Smyth who won the election. Under Dr. Stuart Smith we're going to make it Liberal again".

Those are the words of SD&G Grit standardbearer Johnny Whitteker, Reeve of Williamsburg Township and a 23-year veteran of municipal politics, who has taken up the challenge of trying to end the almost three decades in power of PC MLA Osie Villeneuve.

Mr. Whitteker, 50, is making a determined bid to unseat Mr. Villeneuve and has unleashed a number of local issues in his attempt to wrest the riding away from the Tories. He can bank on some traditional Liberal strongholds in Stormont and Glengarry Counties but has his work cut out for him in trying to get Dundas to go Liberal for the first time since 1926 when George Smyth of Matilda carried the county on the Liberal-Prohibition ticket.

As expected Mr. Whitteker - a dairy and beef farmer who owns 1,000 acres and 400 head of cattle - is stressing agricultural issues in his campaign and is putting emphasis on how they relate to Stormont, Dundas and Glengarry.

He said his decision to enter provincial politics after a successful municipal career - which includes the last 11 years as Reeve of Williamsburg and a term, in 1975, as Warden of the United Counties - was made in 1976 when Mr. Villeneuve announced he wouldn't be seeking another term.

He said under the Tories, Eastern Ontario has become the forgotten end of the province and although he has nothing against Mr. Villeneuve personally, he remains unimpressed with his record in the past couple of years.

"The Tories have been entrenched for so long, their decisions are made politically first and consideration of qualifications is given second priority," he said in an interview Monday morning in reference to the awarding of the licence of the county nursing home to a former prominent Conservative.

The same forces were at work when Saputo Cheese was denied a licence to locate in Hawkesbury, Mr. Whitteker said.

The Montreal-based specialty cheese firm would have paid higher prices for industrial milk than are paid at multi-purpose plants and would have eased the quota cutback burden local producers had to bear last year. An appeal by Ault's Milk, Winchester, was upheld by the Milk Commission of Ontario and the firm wasn't allowed to locate in Hawkesbury.

The issue had been smoulder-

ing since the decision was handed down in Toronto last fall and has broken into flames in the past two weeks with the tinder of the

cont'd on page 2

Shir-Tan re-affirms June plaza start

(Staff) - Shir-Tan Developments has re-affirmed its plans for a mid-June start on its $1.2-million shopping plaza in Chesterville and reports that some leases have been signed for the 40,000 sq. ft. centre at the corner of highway 42 and Queen St.

A major food store remains the linchpin of the development and a company representative said last Thursday that Shir-Tan and the grocery chain which hopes to occupy the 12,000 sq. ft. store are "99 per cent settled on an agreement". Once the grocery store deal has been settled, which should be in about 10 days, Shir-Tan expects other agreements to begin to fall into line.

The delay in getting the grocery company to sign its lease has been caused by the large square footage of the plaza. Shir-Tan conducted marketing polls after it first announced a plaza would be built here and discovered that to make the Chesterville development more attractive to shoppers from a wider area a greater mix of stores and services would have to be provided.

The company went back to the drawing board and doubled the size, and cost, of the plaza. As a result, a partial re-selling job has had to be carried out.

The company still plans to open the doors of the Chesterville plaza in November of this year.

Agriculture O'Neill's main campaign concern

ALEXANDRIA (Staff) - The shy demeanor of Joe O'Neill is in front. Behind the NDP candidate for SD&G riding is a reputation for organized and aggressive action in the fight for farmers' rights.

He has marched in picket lines and advocated boycotts many times in his 10 years as a member of the National Farmers Union. In Chatham, Ontario, he stood in the path of a train to prevent if from entering a sugar beet plant which was accused of breaking it s word to producers.

On June 30, 1976, Mr. O'Neill marched on Parliament Hill with other farmers to protest the 15 per cent cutback on milk quotas. As national board member of the NFU, he helped organize the demonstration and was one of the five farmers allowed past the guarded doors of parliament for talks with Agriculture Minister Eugene Whelan. Two of the men who accompanied him are also running as NDP candidates in this election.

Mr. O'Neill's campaign platform reflects his long-held concern for the agriculture industry.

The majority of his promises are directed towards the farmer and although he outlines his policy on other issues like housing and unemployment, the level of Mr. O'Neill's voice and the number of statistics on hand increase when the subject is farm policy.

He said he would like to see a Farm Income Insurance plan based on reasonable cost of production figures.

The NDP candidate said he was annoyed with the "reasonable" cost of production figures used by the present government. He said the cost of machinery and equipment is grossly underestimated and the farmer is short-changed by the low prices set for his product.

His figures for a reasonable cost are much higher than those used by the Conservatives.

He criticized the Tory government for preventing a specialty cheese plant from opening in Hawksbury, saying farmers could easily have produced enough industrial milk to support the plant. But Conservative policy in 1971 and 1972 was to phase out all milk processing plants except a few multi-purpose plants. They would not change policy for the Saputo plant.

Mr. O'Neill said fresh, new ideas are needed in Toronto. The changes he would like to see are in reallocation of funds, not increased spending. Funds should be channelled into the primary industries rather that the usual outlets for government money.

He said he would like to see Ontario follow the Manitoba and

cont'd on page 2

briefly

Dandelion festival

(Staff) - The Lost Villages Historical Society of Ingleside will present its first Dandelion Tea and Talent display from 2-8pm this Saturday in the gymnasium of Osnabruck District High School. The display is part of the community's first annual Dandelion Festival and organizers agree that if you can't beat the little yellow weeds, you might as well enjoy them.

SD&G candidates meeting

(Staff) - The three candidates seeking election to Stormont, Dundas and Glengarry's seat in the Ontario Legislature will lock horns in an all-candidates meeting at 7:30pm next wednesday, June 1, at Rothwell Public School, Ingleside. Progressive Conservative incumbent Osie Villeneuve, Liberal candidate Johnny Whitteker and NDP standard-bearer Joe O'Neill have ll agreed to the session. Each candidate will be granted five minutes to state the issues and there will be a two minute rebuttal period for each candidate. The moderator will be Rene Reynen and the meeting is sponsored by the Upper Canada Jaycees.

Pool interviews next week

(Staff) - Interviews for persons wishing to work at the Chesterville Community Pool will be held all next week. Resumes outlining qualifications and past experience of those who have not yet applied for the positions will be accepted by recreation director Rick St. Dennis, PO Box 190, until Mon., May 30. The pool will open for the summer season Sat., June 24. General admission prices will stay the same this year but season passes have been increased $5 across the board. It will cost $30 for a family pass and $20 for an individual.

Liberals exploit local issues, hope for election gain

cont'd from page 1

election campaign heaped onto it.

In last Tuesday night's candidate broadcast over CJOH-TV, Mr. Whitteker and Mr. Villeneuve got into a heated exchange on the Saputo matter and Monday Mr. Whitteker said he has some surprises for the incumbent MLA on the issue when the two meet at the all-candidates session in Ingleside next week.

Of Mr. Villeneuve's role in blocking the Saputo application, Mr. Whitteker said, "No MLA should discourage free enterprise from coming into a municipality."

He stressed that he didn't want to sidetrack his own election platform by dwelling on those of his candidates, but still took a few shots at NDP candidate Joe O'Neill and his party's policies.

He said the NDP proposal to freeze farm land would nullify the official plan being formulated for SD&G and if the New Democrats were elected, "We'd have some bureaucrat coming down from Toronto and upsetting the plan we've been working on for the last five years."

A too-centralized government of the kind envisioned by the NDP would take away the local autonomy the Liberals have been stressing in the last two campaigns, he said.

Locally, he has been stressing the high cost of education and inflexibility of regional school boards; insufficient tile drainage money; insufficient funding for the ministry of agriculture's capital grants program; high cost of motor vehicle licences; need for a winter works program; unemployment and mandatory seat belt legislation.

In each week of the campaign he has been targeting a different issue and this week released attacks on tile drainage allocations in the United Counties.

He said all of Eastern Ontario received less money this year than one Western Ontario county - Lambton- got for 1977. While Eastern Ontario received $2.4-million this year, Lambton received $2.54-million and Western Ontario got $7.4-million - three times as much as the eastern section of the province and "there are three municipalities in SD&G which received less than $12,000 each".

"The unfair part of this is that tile drainage funds are frozen and allocations will stay this way until the freeze is lifted. It is my opinion that this should be an open-ended agreement since only 1.3 per cent of the province's budget is paid to agriculture. It should also be stressed that tile drainage money is not a gift, but a loan to a farmer at six per cent interest."

Recent motor vehicle licence changes are unfair, he added.

While registration fees on all cars in Northern Ontario were dropped to $10 this year, they were upped in the rest of the province from $40 to $60 and half-ton truck registrations were increased from $33 to $60, an increase of almost 100 per cent which is a way out of line with Anti-Inflation Board wage and price guidelines.

"It seems to me that Eastern Ontario should have been given some consideration with the amount of snow and ice that we have to contend with," he said.

Recent polls which show the Liberals running behind the two other parties on a provincial basis will not be reflected in SD&G he said, referring to the findings of a Trent University professor published last week, which identified the riding as one in which the Liberals could pull a major upset.

On top of his farming, Mr. Whitteker said he has been campaigning eight or nine hours a day since the start of the race and added that he has been gratified with the response he has received across the riding.

Getting campaign workers has been no problem, nor has the riding association having much difficulty keeping pace with the traditional wealth of the Conservatives.

His campaign manager, Mel Vice, of Winchester, who has been engaged in the last seven provincial and federal elections in the riding, said the organization and support Mr. Whitteker is receiving are the best of any he has seen.

Conservatives stress majority

cont'd from page 1

not have complete control over a situation.

Both of Mr. Villeneuve's adversaries are making political pay over the issue.

He said "the Canadian Dairy Commission sets out industrial milk guidelines for each province across Canada and it would not matter if there were 10 more plants, production would not have a market for one pound more for sale.

"The Ontario Milk Marketing Board administers this policy in Ontario and the board has been given the ultimatum either to abide by the guidelines or be threatened with cutting off the subsidy on industrial milk. No doubt, the CDC is trying to get supply and demand in orderly marketing situation."

He went on to say when the government subsidizes an industry it has controls on the production.

Commenting on the beef industry, Mr. Villeneuve said it has been "in the doldrums for the last four years with the reason simply being, "the loss of outside markets and over supply by local markets at times".

The industry is not very prosperous at this time. It goes in cycles and it just so happens it is in a down trend.

Other agriculture-related topics mentioned were tile drainage and open ditch drainage.

In the last four years, noted Mr. Villeneuve, his riding has received an average of over $1-million in assistance for tile drainage from the province. Last year alone, Ontario grant $1.925-million for open ditch drainage. This year, the province is committed to $20-million for tile drainage and that is an increase of over $4-million from last year.

School grants increased over 10 per cent last year and an eight per cent ceiling has had to be placed on that this year, he said.

In the last three years, municipal taxes have increased an average of 47 per cent and provincial assistance has been upped 113 per cent, including education.

"Inflation has been the greatest contributiong factor in all of these problems" he noted.

In the September 1975 provincial election, Mr. Villeneuve polled 10,833 votes 52.3 per cent of the total ballots cast. Liberal candidate Peter Manley collected 6,982, or 33.7 per cent votes and NDP standard-bearer Gerard Lussier had 2804 votes, representing 13.6 per cent.

Main concern

cont'd from page 1

Saskatchewan examples of free hospital insurance. OHIP premiums paid from government funds is the setup he said he would like the province to adopt.

Government should be concerned about conserving energy and Mr. O'Neill said houses in this country should be better insulated. He said if government took action to have houses improved Ontario could save energy, cut housing costs and create jobs, all of which would help the economy.

Mr. O'Neill no longer has cattle on his 100-acre farm. He sold his cattle last fall and must now decide if he wants to invest in a bulk tank. He was previously shipping his milk in cans. On October 1, of this year it will be mandatory to use bulk tanks if farmers want to ship to milk plants.

A farmer for 16 years, he has lived in the Glen Robertson area for the past four. He spent 28 years in Lucan, Ontario, the home of the legendary "Black Donnellys" and he moved to his wife's home town in 1973.

When he considered running for office Mr. O'Neill said the most difficult decision he had to make was giving up his position as board member of the NFU. He said he enjoyed working directly with farmers.

The new NDP candidate said he had met Stephen Lewis, leader of his party, several times before he entered the election fray. Mr. Lewis attended most presentations the NFU put before the provincial government. (Mr. Lewis campaigned with the SD&G candidate in Cornwall Friday.)

"I played baseball and hockey and I never went into a game I figured I wasn't going to win," is Mr. O'Neill's prediction on the election results. The SD&G Riding has never been represented by a member of the NDP party.

Mr. O'Neill had three young children, Brian Joey and Troy-Ann. His wife, Henrietta, is to help by manning the campaign office in Alexandria.

Meet NDP Candidate

JOE O'NEILL

AND ALSO HEAR

FEDERAL MP JOHN RODRIGUEZ

SPEAK ON THE NEED FOR A NURSING HOME IN SOUTH DUNDAS COUNTY

Mon., May 30

9PM

MORRISBURG LEGION HALL

EVERYONE WELCOME

TOWNSHIP OF FINCH

NOTICE TO PROPERTY OWNERS TO DESTROY WEEDS

Notice is hereby given to all persons in possession of land, in accordance with the Weed Control Act, 1972, Section 4, 14 & 20, that, unless noxious weeds growing on their land within the Municipality of the Township of Finch are destroyed by date of June 20, 1977, and throughout the season, the Municipality may enter upon the said lands and have the weeds destroyed, charging the costs against the land in taxes, as set out in the Act.

The co-operation of all citizens is earnestly solicited.

Basil Crawford
Weed Inspector

VOTERS' GUIDE

check

ARE YOU* ELIGIBLE TO VOTE on Thursday, June 9th?

Qualified voters must be on the NEW List of VOTERS in order to vote.



CHECK NOW–Do YOU have "Form 103"? A new List of Voters is compiled for every Election. By now **you should have** a receipt (Form 103–see illustration)–proof that you have been **enumerated** and therefore **are eligible to vote.** Take Form 103 with you to the Polling Place when you go to vote at the Advance Poll or on Election Day(**June 9th**).

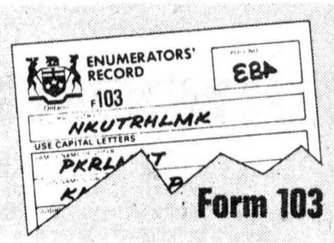

* You are eligible to vote if you are 18 and over, a Canadian citizen or British subject and have resided in Ontario for at least the 12 months preceding Election Day,(**JUNE 9TH**) and your name is on THE NEW LIST OF VOTERS.

CHECK AGAIN–YOU HAVE NO "FORM 103"? Possibly you were not at home on the two separate occasions when the official Enumerators called. If you do not have a Form 103 (as illustrated), then **you are not** on the new List of Voters and, therefore, will be ineligible to vote on **June 9th** UNLESS YOU ACT NOW!

CHECK–IN ORDER TO VOTE–IT IS YOUR RESPONSIBILITY AND NO ONE ELSE'S TO GET YOUR NAME ON THE NEW LIST OF VOTERS

CHECK–PHONE the Returning Officer in your Electoral District for the necessary information of how to get on the List of Voters–at the number listed below. Listen carefully and have a pen and paper ready to jot down the information

CHECK–RURAL RESIDENT? If you live in a rural area, and are qualified to vote, it will be much easier for you to vote on Election Day. (**June 9th**), if your name is on the List of Voters. However, qualified **rural** voters, not on the list before Election Day, may still get on the list and vote by having a friend or neighbour on the same polling subdivision list "vouch" for them on Oath at the polling place.

Check this list for the phone number of the Returning Officer in your Electoral District.

Mac A. LaSalle
King St. - Chesterville - 613-448-2367
PROVINCE OF ONTARIO
RETURNING OFFICER
ELECTORAL DISTRICT OF
Stormont, Dundas and Glengarry
P. O. BOX 316

ELECTIONS ONTARIO

This Voters' Guide Published by the Chief Election Officer of Ontario

2W

Better Gardening Begins Here!

GARDEN HAND TOOLS and HOSES all reduced **15%**

IT'S OUTDOOR TIME

Check Our Displays ...

Wheelbarrows, Hanging Baskets, MasterCraft Planters, Mr. Chain Garden Fence, Garden Hose, Trellises, Water Sprinklers, 16 ft. Pushup Ladders, 5 and 6 ft. Aluminum Step Ladders. We stock Charcoal and Lighter Fluid.

LADIES' GARDEN GLOVES Reduced By **20%**

Planted Hanging Baskets, Potted Geraniums, Cedars

Special Garden Centre Hours (See Below)



Four Cubic Feet **$4.39**

ROSE BUSHES Nursery Grown Two Years Old **$3.75**

Garden Seeds Potting Soil, Potato Dust, Rose Dust, Tomato Dust, Maggot Killer, Fertilizers

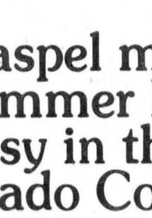

ROUND POINTED SHOVELS **$5.39**

BABY BARN



A really NEW idea in garden storage sheds! 8 ft. x 8 ft. x 8 ft. Completely Assembled Delivered Locally **$279.95**

master charge

CHARGEX

Western Red Cedar **PICNIC TABLES** Assembled, Pre-stained **$59.95**

LAWN SWING **$89.95**

Always A Buy At A Pal Yard

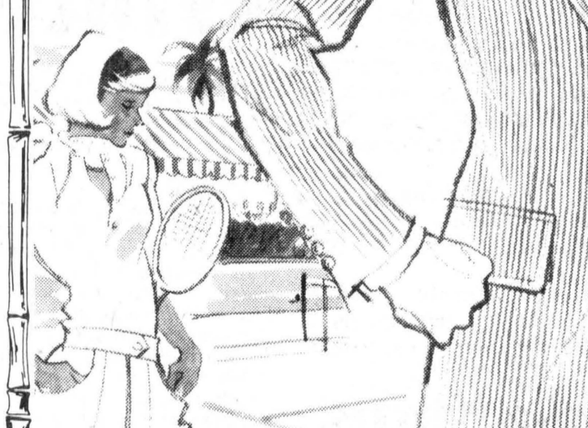

Retail Lumber and Building Supplies

Highway 31 Just South of Winchester

774-2830

STORE HOURS
Mon. thru Fri., 7:30 - 5:00
Sat. 8:00 to 12:00 noon

GARDEN CENTRE HOURS
Open Evenings 'til June 1st
Saturday Afternoon May 28
Sunday May 29, 1 - 6 p.m.

Haspel makes summer living easy in the Prado Cord® suit

Don't talk about the weather—*do* something about it! Treat yourself to this cool, easy-care cord suit by Haspel. It's the suit that beats the heat, defies wrinkles and stays crisp no matter how hot it gets. Make your selection now while there's still a complete assortment of models and colors.

Brookdale Shopping Centre

OPEN 6 DAYS A WEEK
10 A.M. TO 10 P.M.

The Squire Shop
CORNWALL - CANADA



Janmart reopened

Chesterville Reeve James Brannen, centre, officially re-opened Janmart Friday morning with the assistance of owners Shirley and Dick Testerink. In the background are Councillors Garnet Droppo, Stuart Allen and Bert VanKessel. The King St. business was enlarged by almost three times in floor space and now carries a line of records, appliances and jeans. Reeve Brannen, after making a brief speech, made the first purchase in the newly renovated store.

-staff photo-

Extended deadline for voter revisions

(Staff) - Voters across the province missed in the enumeration for the June 9 general election have until 9pm this Saturday to have their names added to the voters' list but SD&G residents have an extended deadline for getting their names included in the list of those allowed to vote.

This riding is one of only eight in the province classified as totally rural and voters need only have a registered voter vouch for them at the polls on election day in order to cast a ballot.

Anyone unable to reach the polls June 9 and falling into one of the following four categories may have someone vote for them. Those in the armed forces; working in either the communications or transportation field; away at school or physically unable to get to a polling station, may have someone vote for them if they fill in a proxy vote application.

Applications can be picked up at any local riding office or at the election office, King St., Chesterville. One of the two persons named on the application must deliver it in person to the returning office by this Saturday. A doctor's certificate must be included for those classified as physcially disabled.

Those who have been left off voters' list or who have found mistakes in them have until Saturday night to have a revision made.

Revisions can be made Wed., May 25 in the Glengarry Sports Palace, Alexandria, from 5-8pm, Thurs., May 26 in the Winchester Village, Clerk's Office from 11am-1pm, and in the Returning Office, King St., Chesterville from 5-8pm Fri., May 27 again in the Returning Office from 11am-1pm in the Morrisburg Civic Building, from 5-8pm, Sat., May 28 in the Returning Office, from 11am-1pm and in the Iroquois Town Hall, from 5-8pm.

To proxy, a voter must be on the voters' list and this can be done when the application is delivered.

A qualified voter in Ontario must be 18 years old, a Canadian citizen or British subject at the time of voting and a resident of Ontario for at least 12 months preceding election day.

Voters' lists are to be posted in all polling areas and in public areas such as post offices and general stores. To ensure voters have not been missed, they should check the lists.

BUILT LIKE THE BIG ONES

Take a performance demonstration today and you'll feel the difference

From mowing a lawn to tilling a garden ... CASE EXCLUSIVE HYDRAULIC DRIVE makes it all so easy.

- NO BELTS
- NO SHAFTS
- NO PULLEYS



Available in 14 and 16.5 hp. models

HIGH PERFORMANCE ECONOMY PRICE!



CASE 108
(34" Mower)
Special $1095.00

For a "carpet-smooth" pride-of-the-neighborhood lawn, step up to a CASE 108.

Ask us about our complete line of attachments for four-season versatility.

Long Distance TOLL FREE **1-800-267-8235**

ACRES EQUIPMENT LIMITED

Winchester 774-2834

CONSEIL D'ÉDUCATION DES COMTÉS DE
STORMONT, DUNDAS & GLENGARRY
COUNTY BOARD OF EDUCATION

A FINAL WORD

FROM THE TRUSTEES OF THE STORMONT, DUNDAS & GLENGARRY COUNTY BOARD OF EDUCATION

The strike initiated by the secondary school teachers ended on May 9, 1977, and regular classes started on May 11, 1977. The Board stated at that time that it was pleased with the final settlement, and then attempted to turn every effort to working with our teachers for the benefit of students. However, in light of the many concerns being expressed, we feel that we owe our public a final word on the terms of the settlement.

FACT The Teachers went on strike wanting all working conditions in their Collective Agreement. The Board stood by its offer of "Letters of Commitment".

COMMENT The Board has not included all working conditions in the Collective Agreement, and will continue to live by its policies outlined in the "Letters of Commitment", without including them in an agreement.

FACT The teachers wanted negotiability. This item was never really disputed by the Board, as it is provided for in Law. The School Boards and Teachers Collective Negotiations Act, 1975, (Bill 100), stated - "Negotiations shall be carried out in respect of any term or condition of employment put forward by either party."

COMMENT This Board has always agreed to negotiate, and has attempted to do so in good faith. However, while negotiating the Board guarded its responsibility towards representing public interests, and would not negotiate away any right given the Board to manage the system on behalf of the public. The Board alone is accountable, and retained its rights in the final settlement.

FACT The teachers wanted grievability. The Board agreed to grievability on the application of the Letters of Commitment, and presented a clause ultimately accepted.

COMMENT The grievability clause was agreed to, in principle, by the Board on March 29, 1977, prior to commencement of the strike. Immediately subsequent to mediation on April 9, the offer of grievability was made public and ultimately agreed to by the teachers.

FACT **The Settlement.** The teachers agreed to settle if the Board deleted Clause 23:06(c), which limited negotiations for the Letters of Commitment to March 31. The Board agreed to this deletion in an honest effort to resolve the dispute.

COMMENT In agreeing to this deletion, the Board was aware that the provisions of Clause 23:06(c) are also covered in The School Boards and Teachers Collective Negotiations Act, 1975, (Bill 100), Section 11(3). In accordance with the Law, this Board still can and will exercise its responsibility to operate and staff its schools, as needed. Nothing in the new Collective Agreement takes away this right.

SUMMARY As your Trustees, we have represented your interests to the best of our ability, while at all times looking after the primary interests of our students. We did not give in to the teacher demands but now wish to put the matter to rest and deal with the more important aspect of our students' education. Nonetheless, the public's position and support of this Board throughout negotiations has been appreciated, and, at all times, it was gratifying to see our concerns for students shared by all.

SIGNED: The Trustees of the Stormont, Dundas & Glengarry County Board of Education:

Fraser Campbell
G.E. Desjardins
Elizabeth Francis
S.W. Libbey
Lloyd Markell
C.W. Robson
R. Villeneuve (Chairman)
Mahlon Zeron
E.G. Myers
Lucien Chenier
Sandra Enns
Eugene Legault
S.J. McLeod (Vice-Chair.)
Albert Morin
A.G. Oliver
W.L. Thompson
Sesel Wert

ESTD B 1905
BROWNLEE
Funeral Home
Finch, Ontario
AMBULANCE
SERVICE
984-2234
46tf

Backhoe Service
6 DAYS A WEEK!
DINGEMAN'S CONSTRUCTION
984-2043
984-2343

WANTED
USED RIFLES & SHOTGUNS
WE BUY
SELL • TRADE
L & M GUNS
1 mile South of St. Andrew's on Highway 138
932-5583 26tf

SIDING IS OUR ONLY BUSINESS!
DAYMOND SOLID VINYL SIDING
"Typical maintenance problems disappear..."
WE ALSO CARRY A COMPLETE LINE OF:
• Aluminum
• Steel
• Colorlok Siding
WINDOWS • DOOR
• SOFFIT & FACIA
Sold & Installed by experts in the business
THOMAS & SONS
NEWINGTON, ONT.
346-2026

ATTENTION FARMERS
We pick up your dead, sick and disabled cows and horses
Prompt Service
Call collect to
HERB LOUCKS
Winchester
774-5256 or
Machabee Animal Foods Ltd.
St. Albert
(613) 987-2818

Classified advertising

Dial — 448-2321 or 448-2322 for Want Ad Service

FOR SALE

FOR SALE — Dry shelled corn, $6.00 cwt.; ground corn and barley mixed $6.00 cwt. Bring your own bags, George Crites, Maxville, 527-5393. 3tf

SEWING MACHINES - Sales - Service - Rentals, New Omega Zig Zag $99.00 (head only). Authorized Dealer - Bernina - Omega - White - Elna - Huskavarna. Call Hijac Fabrics or see them all at The Stitchin' Post, 125 Prescott St., Kemptville, 258-3139 or Chesterville 448-3011. 32tf

FOR SALE — Set of driving harness; 2 bridles for saddle. Earl Cross, Chesterville. 36tf

FOR SALE — Car parts. 987-5424. 39

FOR SALE — Homelite Chain Saws, New and used; good stock of parts; chain on hand. Mechanic on duty. - R.H. Beckstead, I.H. Parts, Sales and Service, Williamsburg, 535-2103. 46tf

FOR SALE — 1973 Pyramid 12 x 64 mobile home. Good condition. a real bargain at $11,000. Phone 346-5732. 38-4

FOR SALE — Well aged steer beef sides - 75c lb.; hinds - 95c lb.; fronts - 60c lb. Cut and wrapped for freezer. Country Meat Market, Dunbar - 448-2123. 27tf

USED BULK TANK - Mueller 400 gallon; Mueller 500 gallon with automatic wash; Champion 400 gallon. Peter Babcock Ltd., Surge Dairy Farm Equipment, 448-2752 or 448-2909. 30tf

CLEAN FILL — Chesterville area, loaded free of charge or delivered anywhere for cost of trucking only. Large quantity. Limited time only. Maloney Construction, St. Andrews West, 933-3779. 38tf

FOR SALE — Mixed hay and timothy seed. Also pasture to rent. Donald MacLean, 984-2285. 38

FOR SALE - Lionel and Bellevue camper trailers, Holiday travel trailers, Whitteker Trailer Sales, ¼ mile North 401 on Brinston Road, Iroquois, 652-4656 31tf

GENERAL WELDING, IRON WORK AND RAILINGS — Contact Casey Tym, 3½ miles North of Chesterville, on paved road. - 448-3188. 46tf

FOR SALE — Government inspected sides of beef, and sides of pork available. Cut and wrapped for freezer. - Earl's Meats, 448-2324, Chesterville. 46tf

FOR SALE - Aluminum boats by Springbok and Espandon. Evinrude motors, Sportspal and fibreglass canoes truck caps. Whitteker Trailer Sales, ¼ mile North 401 on Brinston Road, Iroquois, 652-4656 31tf

CAMP FIRE WOOD — For sale. Phone 448-2454. 39

FOR SALE - Mobile Home 60'x12', used, very clean, refrigerator and stove, 2-bedrooms, monthly payments $119.00. Call 822-6661. 38-5

FOR SALE — Edsel Byers Farm Equipment, Inc., Winchester - Fly Control - 10 per cent off all electric Rid-o-ray models. Call now, 774-3340 and 774-3917. 35tf

FOR SALE — Edsel Byers Farm Equipment, Inc., Hwy. 43, one mile east of Hwy. 31, Winchester. Authorized farm equipment dealer for JAMESWAY, BERG, JUTRAS, UEBLER, HALLMAN SILOS (5 per cent discount), POURED CONCRETE SILOS. Call now, 774-3340 and 774-3917. 36tf

FOR SALE — Mobile Home 60'x12', used, very clean, refrigerator and stove, 2-bedrooms, monthly payments $119.00. Call 822-1943. 38-5

FOR SALE — DeLaval Pipeline Milkers: new and used Bulk Tanks, Vacuum Pumps. Pail Milkers and other Dairy Equipment. - Murphy Sales and Service, Garry Murphy, Brinston, 652-2337, evenings 652-4064. 25tf

FOR SALE — Surge pipeline milking systems, parlors, feeding sstems, water treatment equipment, stand-by power supply. New and used vacuum pumps, bulk tanks, milker pails and buckets. Peter Babcock Ltd. Surge Dairy Farm Equipment - 448-2752 or 448-2909. 1tf

FOR SALE — 48,917 lbs. of milk quota, subject of O.M.M.B. regulations. Hector McGregor, Avonmore. 38

FOR SALE — Two 283 cu. in. GM motors, one in excellent running order, the other in very good running order. 1967 GM transmission and 2 rear ends. Priced to sell. Phone 448-2649 after 7pm. 34tf

FILL YOUR FREEZER TODAY — Pork ribs, 10 lb. tray pack - 79c lb.; Weiners, 12 lb. tray pack - $7.00. Country Meat Market, 448-2123. 36tf

FOR SALE

FOR SALE — 1968 - 72 passenger Bluebird bus in good condition, suitable for a camper. Phone 448-2004. 38-2

FOR SALE — New carpet, high quality, light aqua green - 11'6" x 12'8" - Value $450.00, will install for $250.00. Phone 987-2198. 37tf

FOR SALE — Warwick Seed Corn - 5 early varieties, 75-85 days. Call anytime Gerald Empey, your Warwick dealer, Lunenburg (3 miles south of Newington) 346-2234 or 984-2261. 35tf

FOR SALE — Looking for a tape or record - Good news - Chesterville has got the Hit Pit at Janmart, King St. Opening May 20, 9:30am. Come in. Browse around. We'll be glad to see you! 36tf

FOR SALE — Bale thrower wagon racks, heavy duty construction, chain side doors for easy unloading, available in 16', 18' or 20' lengths; 8', 9', or 10' widths, 8' high. Also hay or utility racks in any size. Available with or without running gear. Buy direct and eliminate comissions, free delivery within 50 miles of Ottawa. For information call collect, Locke Construction. 613-826-2053. 33tf

JUST REDUCED — Village of Crysler, charming rustic style house on large corner lot, new oversize garage, 3-bedrooms, completely and professionally modernized, new wiring, plumbing, insulation, cupboards, patio doors, carpets throughout. 987-2198 37tf

FOR SALE — Swimming Pools - 1977 models slightly scratched in transport. Fully warranted, complete with pump, motor, filter, fencing, walkway and deck. Suggested retail price $2295. Available at pre-season special of $1288. Call now for early installation. Call collect anytime 1-416-663-9508. 40

FOR SALE — Milkeeper, bulk milk tank, with automatic washer, 6 years old - 6880 lbs. capacity. Apply R. Keith MacMillan Ltd., New and used bulk milk tanks, Finch 984-2844. 38-2

FOR SALE — The all-new '77 mobile homes have arrived. See them now on the lot at Winchester Springs. We have two models with the new roof style and different interiors, your choice of 12' x 68' or 14' x 68' with over 900 sq. ft. We will set them up on our lot for you, or deliver free within 50 miles. Priced from $12,900. to $17,000. with complete furniture package. Phone Irwin Holmes, 774-2434. 35tf

FOR SALE — Chore-Boy pipe line milkers, milking parlour, feeding systems, the only real non-bridging feed bin. New and used bulk tanks and vacuum pumps. Full line of detergents, delivered right to your dairy, just by calling - Grant Farm Supply Ltd. 538-2366. 39-4

FOR SALE — Lumber orders taken, cedar, elm and pine. Cut to specifications. Trucker's sideboards; 100 cedar fence posts. Phone 984-2859. 38

FOR SALE — Chesterfield and chair, green; gold leather couch, both in good condition. Phone 448-2029. 38-3

FOR SALE — 50 acre farm on paved road. Will sell house separate. Phone 448-3257 after 6pm. 38

FOR SALE — Lawnmowers, lawn tractors, garden tillers. Crysler Home Centre, 987-2802-3. 38-2

FOR SALE — New and used Mopeds from $275. to $425. Crysler Home Centre, 987-2802-3. 38-2

FOR SALE — Rodney oats from certified seed last year. Phone 448-3374. 39-3

FOR SALE — 1967 Ford 700, single axle, dump truck, I.H. 2-furrow drag plow; cultivator, phone 534-2114 after 5pm. 38s

FOR SALE — Nursery plants, tomatoes, vegetables, and flowers. Mrs. Geraldine Schwartz. Phone 346-5721 2 miles north of Avonmore. Stock ready now. 38-2

FOR SALE — Cedar posts, cut to order. Limited supply of corn crib posts. Competitive prices. 984-2059. 38

FOR SALE

FOR SALE — Chesterfield and chair, green; gold leather couch, both in good condition; also satin comforter, gold and wine reversible. Phone 448-2029. 38-1

FOR SALE — Plants - tomato, cabbage and pepper. Very reasonable. Mrs. Earl Helmer, Finch, 984-2467. 38

FOR SALE — Mobile Home for sale, 60x12, 2-bedrooms - price $8,800. Monthly payments $122. Call 1-822-6661. 41-4

FOR SALE — Farrowing crate - $20.00. Phone 984-2410. 38

FOR SALE — CB radio, power pack, cable and antenna, in excellent condition. Phone 984-2327. 38-1

FOR SALE — 24" G.E. electric stove, removable door, clock, oven timer, excellent condition, $75.00 Russell Presley, 346-5527.38

FOR SALE — Buick LeSabre 4-dr., power windows, AM-FM radio, radial tires, 42,000 miles. Runs perfectly, $1800.00. Safety checked. 1-989-2065. 39

FOR SALE — Shop Vac; Kenmore electric broom, both in good condition. Phone 448-2394. 38

FREE PUPS — Shepherd and Husky, excellent watchdogs. Call 1-989-2065. 38

FOR SALE — Mixed oats and barley; Chevrolet cattle truck - $400. as is; 2 N-H No. 1005 self-loading and unloading wagon. Phone 987-2853 or 774-6503. 39

FOR SALE — Boars from excellent breeding stock. Ready for service. Call 984-2860. 39-2

FOR SALE — Sides of pork - 85c lb. Country Meat Market, Dunbar, 448-2123. 38tf

FOR SALE — M.F. 3 pt. hitch mower, good shape. Edwin Montgomery, 984-2237. 38tf

FOR SALE — Dining room tent and one hand pump with all pipes. Phone 448-3012. 38-1

FOR SALE — Maroon Cougar, very sporty, luxurious interior console, P.S.B., 1969 model, very good condition - $900. 984-2801. 38

FOR SALE — Admiral 19" colour television with stand, new picture tube, fully guaranteed. Phone 448-2297. 39

FOR SALE — Combination wood and gas stove. 984-2647, Berwick. 38-1

FOR SALE — 1977 GS Suzuki motorcycle, has fairing and backrest plus luggage rack and roll bar. Asking $2,400.00 Phone 448-3207. 39

FOR SALE — Boat, motor and boat trailer. Phone 448-2743. 38-1

FOR SALE — Admiral air conditioner, 10,000 BTU with 3-speed fan; Hy-gain trunk mount CB antenna. Apply to Mrs. Harry Greer, 448-2016. 38-1

FOR SALE - 25 ton dry 207 Warwick cob corn - $5.50 cwt. ground; 25 sheets of used tin; 300 cedar posts, 54" long suitable for electric fence. Phone 346-2234.34tf

FOR RENT

FOR RENT — 152 acre farm suitable for pasture or crop, located between Morewood and Crysler. Phone 1-234-4012 (evenings) 38-1

FOR RENT — Swimming Pools to Rent - Will lease and install for homeowners, family size aluminum swimming pools with patio. Choice of styles, meeting all fencing regulations on a one, two or three year rental basis with option to own. Try before you buy! Call collect anytime 1-416-663-9508. 40

FOR RENT — Pasture, no beef; also hay for sale. Call 346-5454. 40-2

FOR RENT OR LEASE — Farm Tractors, Tillage Equipment, Lawn and Garden Equipment, Loader Backhoes, Crawler Loaders and Dozers, Skid-Steer Loaders, Post Hole Augers, Rotary Cutters, Landscaping Equipment and Manure Handling Equipment. For rates call Acres Equipment Limited, Winchester, Ontario 774-2834. 35tf

CLASSIFIED ADVERTISING RATES

FOR SALE, FOR RENT, HELP WANTED, EMPLOYMENT WANTED, COMING EVENTS, NOTICES, LOST, FOUND, PERSONALS, ETC., MARRIAGES, ENGAGEMENTS, BIRTHS, IN MEMORIAMS and CARDS OF THANKS will be charged at a rate of five cents a word, minimum $1.25 for 20 words. Subsequent insertions charged at same rate.

The Advertiser agrees that the publisher shall not be liable for damages arising out of errors in advertisements beyond the amount paid for the space actually occupied by the portion of the advertisement in which the error occurred whether such error is due to the negligence of the publisher's servants or otherwise, and there shall be no liability for non-insertion of any advertisement beyond the amount paid for such advertisement.

NOTICES

ALCOHOLICS ANONYMOUS — Do you have a desire to do something about your drinking? There are no dues or fees for AA membership, the only requirement is a desire to stop drinking. For information concerning AA or Alanon (Families of Alcoholics) call 448-2986 or 984-2708 or 537-2203 or write Box 559, Winchester. 39tf

STEAM CLEANING — Carpet and upholstery cleaning in home or free pick up and delivery. Free estimates. Phil McMillan, Prop., 984-2777, anytime. 11tf

WANTED TO CLEAR — Special on all used Furniture - Martelle Used Furniture and Book exchange, 25 Pitt St., Cornwall, 932-3151. 24tf

RUG CLEANING — Special Deep Steam Extraction. - James A. Beattie, P.O. Box 621, Winchester, Ont. - 774-3135. 32tf

NOTICE - Naturally Yours carries Dutch grocery items, health foods, whole grain flours, vitamin supplements, books, beauty products by Weleda of Switzerland. Drop in and see us on King St. in Chesterville. 30tf

NOTICE - Drop in to Naturally Yours, King St., Chesterville for craft supplies, needlepoint kits, giftware, jewellery and pet supplies. We are now open Mondays. 30tf

NOTICE — Standing at Stud - Registered quarter stallions, Wimps, Dialogue and fly away Ave; sorrell, lots of white markings, live foal. Transportation available. Horses and colts for sale; English jumper, Western game mare, both trophy winners. 1-926-5240, Brockville area. 39-2

NOTICE — Wade's Footwear, Russell are equipped to repair boots, shoes, harness, etc. Phone 445-5663. 37tf

FOR CONSTRUCTION, FARM AND GENERAL WELDING — Call Charlie's Mobile Welding, Chesterville, Ont. 448-2879. 38

FOR RENT

TO RENT
SULLIVAN BROS.
GENERAL CONTRACTORS
— AIR COMPRESSOR —
— BUILDING MOVING —
— DOZERS —
— BACKHOE —
— LOADERS —
— PIT RUN GRAVEL —
— SAND FILL —
— CRUSHED ROAD GRAVEL —
— CRUSHED CEMENTING GRAVEL —
Phone Chesterville
448-2332 32tf

GERALD STEWART
HAULAGE & BACKHOE SERVICE
• Top Soil
• Fill
• Sand
• Gravel
CHESTERVILLE
448-3142

NOTICE

CONSEIL D'EDUCATION DES COMTES DE STORMONT, DUNDAS & GLENGARRY COUNTY BOARD OF EDUCATION

PLANT OPERATIONS

Applications are invited from qualified candidates for the Caretaking Contract at Long Sault Public School in the Town of Long Sault. Specifications and other details are available at the office of the undersigned.

Applications should be submitted to the undersigned not later than 12 noon, 13th June 1977.

Mr. Thomas Cruickshank,
Controller of Plant,
305 Baldwin Avenue,
Cornwall, Ontario.
K6H 5S6

Rudolph Villeneuve,
Chairman.
May 18, 1977

T.R. Leger,
Director

NOTICE

Notice of intention to pass a By-law under Section 443, Section c & d and Section 446 of The Municipal Act No. 284, R.S.O. to stop up and close that Part of Beaver Street in the unincorporated Hamlet of Berwick, in the Township of Finch, County of Stormont, being more particularly described as those parts of Lot 13, in the 6th Concession of the said Township of Finch, designated as Parts 5 & 6 on Plan deposited in the Stormont Registry Office as No. 52 R 798.

TAKE NOTICE that the Municipal Council of the Township of Finch will at its meeting to be held on the 4th day of July, 1977, in the Township Municipal Buildings at Berwick, in the Township of Finch, aforesaid, at the hour of 8 o'clock, in the evening, consider and if approved, pass a By-law for stopping up and conveying to the adjoining owner that Part of the said Beaver Street hereinbefore referred to.

AND TAKE NOTICE that the said Municipal Council will at the same time and place hear in person or by his Counsel, Solicitor or Agent, any person who claims that is land will be prejudicially affected by the said By-law and who has applied to be heard.

DATED this 20th day of May, 1977

A.V. Empey
Township clerk
Berwick, Ontario.
40-3

CROWDER MONUMENTS
WILLIAMSBURG
CEMETERY
(DWIGHT CROWDER, PROP.)
...where one of the best can be bought for less!
ENGRAVERING
535-2683
March 1976

COMING EVENTS

STAMP CLUB — The St. Lawrence International Stamp Club of Cornwall, will be sponsoring a Stamp and Coin Show Bourse to be held at the House of Labour, 130 Sydney St., on Sunday May 29th from 11am to 5pm. Free admission. 38-1

AT HOME — Mr. and Mrs. Roy Hart, RR1, Chesterville will host an "At Home" to celebrate the 40th anniversary of Mr. and Mrs. Roy McConnell. Friends are asked to visit from 2-4 in the afternoon and 7-9 in the evening on Sunday, June 5, 1977. Best wishes only please. 39

WANTED

WANTED TO BUY — Antique Books, Dolls, Tools, Oil Lamps, Cupboards, Dishes, Corner Cupboards, Brass Beds, etc. - Cecil MacNabb, Morewood, 448-2047. 31tf

ARTICLES WANTED — Top prices paid for scrap metal, brass, copper, lead, batteries, radiators, paper. - L.R. Bell and Son, 840 Amelia St., Cornwall, Ont. 933-1119. 43tf

WANTED — Old dishes, rocking chairs, assorted chairs, dressers, old furniture - 984-2418. 33tf

WORK WANTED — Will do light trucking evenings or weekends. Truck has carrying capacity of 1800 lbs. Phone 448-2649 after 7pm. 34tf

WORK WANTED — Will do custom corn planting and spraying. Manley Wheeler, 448-2418. 38

WORK WANTED — Backhoe and truck rental, pit run gravel, stone and fill. Taillon's Cartage, RR2, Monkland, Ont., Phone 346-5925. 38

WANTED — Purebred heifer calves, March or April, commercial or R.O.P., no test. Edwin Montgomery, 984-2237. 35tf

HELP WANTED — Homeworkers - Men, women, students needed for assembling work at home. Earn $150.00 per week. No experience necessary. Send $2.00 (refundable) and long stamped envelope to Allen Industries, Box 12616, El Paso, Texas 79912. 38

WANTED TO BUY — Used Mobile home on small lot in a town, 2-bedroom mobile home preferred. Priced reasonable. Apply in writing to Box T-789, c-o The Chesterville Record, Chesterville, Ont. 40

NEED A MECHANIC? M.D. Tune-up- Car, truck, van or tractor repairs. For on the road trouble, call 984-2204 and a licensed mechanic will fix you up. 40

WANTED — Country property, homes, farms, acreage. For sale, service and satisfaction, call Sven Jorgensen, 774-5226, representing John DeVries Ltd., Realtor, 224-3945. 43-6

WANTED — Junior girl's bicycle for seven-year old. Good condition. 448-2059. 38-1

HELP WANTED — Registered nurse required for Ruppert's Nursing Home, Newington, part-time, all shifts. Call 346-2146 from 8am-4pm. 38-1

COMING EVENTS

CIRCLE V FLYING CLUB SPRING DANCE — June 18, 9pm, Winchester Community Centre. Tickets available from Flying Club members or call 774-3881, $6.00 per couple including luncheon. Everyone welcome. 41-9

ANNUAL DANCE — St. Mary's & St. Bernard's C.P.T.A. will be held at Finch Arena, Sat., May 28, dancing 9pm-1am. Music by "The Cobblers". Refreshments and lunch available. Admission $5.00 per couple. Everyone welcome. 38-2

HOCKEY DANCE — Chesterville Jets Hockey Dance, June 4, 8pm. Chesterville arena, dancing to "Daybreak". Everyone welcome. 39-4

DANCE — Chesterville Fire Department dance, Chesterville arena, June 11, 1977. Country Secrets Orchestra. 40-5

GRAND RE-OPENING — Why not come to Janmart, Friday, May 20 to take in the Grand Re-Opening of Chesterville's leading Dept. store - Janmart - We've added 2000 sq. ft. of space plus 2 new departments - The Jean Joynt and the Hit Pit. A ribbon cutting ceremony will take place at 9:30am by Reeve J. Brannen. See you at Janmart, King St., Chesterville. 36tf

TEA AND BAKE SALE — Saturday, May 28, 1:30pm at Elma United Church hall, sponsored by Elma UCW. 38

RUMMAGE SALE — Trinity United Church U.C.W. are holding a spring rummage sale on Friday, May 27 from 1:30-3:30pm. 38-2

WIN A BIKE — Participate in the Winchester Township Snowmobile Club 35 mile bike-a-thon on Sat., June 11 and become eligible to win a new Raleigh or Sehine 5 or 10 speed bike. Proceeds to purchase a double lane trail grooming drag and bombi tractor. Sponsor sheets available at various stores in Winchester, Chesterville, Ormond and Morewood. 40-4

BENEFIT DANCE — In aid of their recent loss by fire for Morley and Fern Warner, Villa Nova Hotel, Saturday, May 28, 1977. Orchestra Terry Leger. Lunch served. Tickets - $3.00 per couple. 38

CHESTERVILLE LEGION — Will hold Social Evening on June 4, 1977. Country Secrets. Barbecue. 39-2

GRAND OPENING — Belarus tractors and equipment, Sat., May 28, 9am-5pm. Queensdale Equipment, 1740 Queensdale Ave., Ottawa. 521-6838. 38-1

NURSERY SCHOOL — Registration for 1977-78 school year will take place Wed., June 1st at the Chesterville Park Pavilion. Time: 2-4pm and 7-9pm. For further information, call 448-2012. 38-1

BRIDAL SHOWER — For Cheryl Lowe on June 1 in Berwick Community Hall at 8pm. Everyone welcome. 38-1

50TH ANNIVERSARY — In honour of Dorothy and Pat Murphy. Open house 2-4pm, June 11 at Morrisburg Civic Centre. Dance at Morrisburg Legion at 8:30pm. Best wishes only. 40-3

DANDELION TEA & TALENT DISPLAY — The Lost Villages Historical Society presents Dandelion tea & Talent Display, Saturday, May 28, 1977 2-8pm. O.D.H.S. Auditorium. Talent Display. Silver Collection at the door. Display of local Arts, crafts and collections. Exhibition of entries in Dandelion Craft Contest. Tea - $1.00. 38-1

RECEPTION — For Mr. and Mrs. Mark Meikle (nee Louise Ouellette), Sat., May 28, 1976 at 9pm, Russell Arena, Russell, Ont. 38

WEDDING RECEPTION — In honour of Brenda McIntyre, daughter of Mr. and Mrs. Allen McIntyre, Avonmore and David Begg, son of Mr. and Mrs. Bert begg, Crysler. Crysler Community Centre on June 4, 1pm. Everyone welcome. 38

SPECIAL MUSIC — For Revival Time, May 24-29: Tuesday, Eileen Dunbar; Wednesday, Donna Richards; Thursday, Arthur Sanger; Friday, Edwards Young People; Sunday, McWatter's Family. Come and bring a friend, Chesterville Pentecostal Church. 38-1

CHESTERVILLE WI — Will meet in the new Institute Room on Monday, May 30 at 8pm when photo will be taken for Tweedsmuir History. Guest Mrs. S. Findlay, H.E. from N.D.D.H.S. Mothers of 4-H girls are invited as these girls will display their works. 38-1

PENNY CARNIVAL — Boys and girls, come to our Penny Carnival. Fun and games and pony rides for everyone. To be held at St. Mary's School yard on Sat., May 28 from 1-4pm. Sponsored by First Chesterville Guide Company. 38

FOR YOUR CONVENIENCE A CLASSIFIED ADVERTISING FORM WILL BE PRINTED EACH WEEK IN OUR CLASSIFIED SECTION WHICH WILL HELP YOU ESTABLISH THE COST OF YOUR ADVERTISEMENT.

Just Print Your Message on the Form Below, Clip and Mail, Enclosing $1.25 to Cover Cost of your 20 Word Classified Ad.

Classified Advertising,
The Chesterville Record,
King St., Chesterville

Please Use Only One Word Per Space
(5¢ EXTRA PER WORD OVER 20 WORDS)

(Enclosed Is Cheque or Money Order to Cover Cost of Above)

The Chesterville Record
448-2321 • KING STREET • CHESTERVILLE

CARD OF THANKS

CARD OF THANKS

I wish to sincerely thank all for visits, treats, cards and gifts while I was a patient in Winchester District Memorial Hospital, also to Rev. McKinnon, Rev. Reed, Rev. Eaton and Rev. MacLellan for calls. Special thanks to Dr. Slowey, Dr. Merrett and nursing staff on first floor. Their care and kindness will always be remembered.

Nellie Shaver
38

CARD OF THANKS

Through the medium of your paper, I wish to express my sincere thanks to all my relatives and friends for remembering me during my stay at the Cardiac Unit, Ottawa and Winchester District Memorial Hospital. A special thanks is extended to the doctors and nurses for their kindness.

Lucy Rombough
38-1

CARD OF THANKS

To my neighbours, friends and relatives for cards and letters of sympathy, donations to the Cancer Society, floral tributes and to those who called at the funeral home, also to Mr. & Mrs. Hector MacRae and Mr. Allen McIntyre for transporting me there, to Mrs. E.M. Miller, soloist, Rev. & Mrs. John Wiseman, Mr. and Mrs. Ford Warner, L.O.L. and Long Sault Legion at the time of the death of a dear son, Arnold Bethune.

Bertha Bethune,
Avonmore
38

CARD OF THANKS

I wish to extend my sincere thanks to relatives, friends and neighbours for their visits, cards and gifts while I was a patient in Winchester District Memorial Hospital. Special thanks to Dr. D.W. Justus, Dr. Flowers, visiting clergy and nursing staff on the second floor. Your kindness was very much appreciated.

Ethel Johnston
38-1

CARD OF THANKS

My thanks and appreciation to everyone who helped regarding the sale of Paul's and my machinery. Special thanks to Earl R. Lang and Sons for arranging the sale and many thanks to Allan and Danny Clement for their assistance.

Mrs. Paul Clement
38-1

CARD OF THANKS

I want to thank all my friends and neighbours for the lovely gifts and money that was brought to my home the last night I spent there. It was a pleasant surprise and very much appreciated by myself and family.

Mrs. Henry Steen
38-1

CARD OF THANKS

We wish to extend our sincere thanks to all who attended our mixed party and helped to make it such a happy occasion.

Fay Symonds and Gary Gallinger
38

IN MEMORIAM

IN MEMORIAM

WALDROFF — In fond memory of a dear brother, Earl Waldroff who passed away May 28, 1975.
Just a thought of sweet remembrance,
Just a memory sad and true,
Just the love and sweet devotion,
Of the ones who think of you.
Sadly missed and always remembered by The Waldroff Family.
38-1

IN MEMORIAM

KEARNS — In loving memory of a dear husband and father, Gerald, who passed away May 31, 1976.
Precious forever are the memories of you,
Today and tomorrow and all our lives through.
The sun may sink, the wounds have healed,
But little they know the sorrow
That lives within our hearts concealed.
Sadly missed by wife, Pauline and family.
38-1

IN MEMORIAM

JACKSON — In fond memory of James Jackson, who passed away May 29, 1976.
The world changes year to year
And friends from day to day
But never will the one we love
From memory pass away.
Ever remembered by Eric & Jessie Ball & family.
38-1

IN MEMORIAM

FYKE — In loving memory of a dear husband, father and grandfather, Percy Fyke who passed away May 30, 1976.
What we would give if we could say
Hello Dad in the some old way,
To hear your voice and see your smile
To sit with you and chat a while,
For you who have a father,
Cherish him with care,
For you will never know the heartache
'Til you see his vacant chair.
Sadly missed and always remembered by the Fyke family

Smith in Finch for Liberal Rally

(Staff) - Ontario Liberal Leader Dr. Stuart Smith will visit the SD&G riding tonight (Wednesday) at a riding association rally and dance in the Finch Arena. The record incorrectly reported last week the Liberal Leader would be in the riding Friday.

Dr. Smith is scheduled to be at the rally from 7-8:30pm, accompanied by Liberal candidate Johnny Whitteker. The dance following the rally is to have live entertainment and refreshments.

This is to be Dr. Smith's only stop in the riding in the remaining 15 days of the election campaign. Dr. Smith was in Toronto last night for a live television debate with Premier William Davis and NDP leader Stephen Lewis.

He has been leader of the Liberal party for 15 months, winning the leadership after the withdrawal of Robert Nixon. Mr. Nixon resigned as party leader after his stunning defeat in the 1975 election when the Liberal party was ousted from second place at Queen's Park by the NDP.



MIKE'S
AUTO BODY
IS YOUR CAR 2-4 YEARS OLD AND LOOKING LIKE TEN?
IF SO, WE CAN CHANGE ALL THAT! WITH OUR PROFESSIONAL BODY REPAIR AND REFINISHING WITH QUALITY PRODUCTS
"Where the quality goes in before the paint goes on"
SPECIAL — 1973 DATSUN 610 STATIONWAGON
automatic, good condition
MAIN STREET
CHESTERVILLE — 448-3325

ANNOUNCEMENT

ANNOUNCEMENT

Mr. and Mrs. Ian McRae are pleased to announce the forthcoming marriage of their daughter, Mavis A. McBain to Robert K. Williamson, son of Mrs. Annie Williamson. The wedding will take place on Saturday, July 9, 1977 at 3pm at Maxville United Church, Maxville, Ont.

38-1

ANNOUNCEMENT

Mr. and Mrs. Wynand Vingerhoeds, Finch wish to announce the forthcoming marriage of their daughter, Maria to Paul Greenlees, son of Mr. and Mrs. Donald Greenlees, Inverary. The wedding will take place on Saturday, June 4, 1977 in St. Bernard's Church, Finch at 4pm. Sorry, we are by law not allowed to announce place and time of reception.

39

WEDDING ANNOUNCEMENT

Mrs. Paul Clement wishes to announce the forthcoming marriage of her niece Judith Anne Henderson of 325 Bogert Avenue, Unit C, Apt. 1106, Willowdale, Ontario, daughter of the late Harry and Agnes Henderson formerly of Chesterville, to Mr. Hugh Simpson of Toronto on June fourth at seven o'clock in the evening from St. George's Anglican Church, 75 Canterbury Place, Willowdale, Ontario.

Club 283 observing Jubilee

INGLESIDE (Special) - Sixty Ingleside senior citizens were at the Presbyterian Hall Mon., May 16 to enjoy a delicious dinner prepared and served by Mrs. Art Ostrander and her helpers.

A short business meeting followed, the president, Mrs. Mary Trimble, directed. Following the usual opening it was decided that Club 283 would take part in the Jubilee Celebrations being arranged by the Jaycees. July 22, 23 are the dates and Art Ostrander agreed to be in charge of a table displaying the arts and crafts made by the seniors. These articles may be sold if the owner wishes.

As the Ingleside seniors are having a craft sale and tea June 25, a discussion followed with committees named to make necessary arrangements.

Mrs. Leila Grandaw and Mrs. Shirley Walsh will represent Club 283 at the official opening of the Senior Citizens' activity centre at Long Sault June 18.

A nominating committe was named to fill offices for the coming year.

Morewood police village dissolved

MAPLE RIDGE (Staff) - The police villages of Morewood and South Mountain were dealt a fatal blow here last week when delegates from the areas presented cases to members of the Ontario Municipal Board to dissolve the two communities.

W.E. Dyer and A.W. Chapman, members of the Ontario Municipal Board, listened while Morewood delegates said they wanted to rid themselves of the police village simply because no one was interested in filling the position of police village trustee and there was nothing such a person could do for Morewood.

The South Mountain hearing included similar ideas.

In a police village a trustee is responsible for roads, drains and street lights. The areas were designated 30 to 40 years ago so that extra taxes could be levied on townspeople for street maintenance and installation of lights.

Glen MacGregor, clerk-treasurer of Winchester Township, said there was a purpose for the Morewood police village when it was formed in 1934 but now there is only a short stretch of road to be cared for and the village was never charged extra.

He said the trustees' powers are so limited no one is interested in the job. Positions in Morewood were not filled last year and they remain vacant. Trustees have no budget and must get all money from the township. Salaries are low and all maintenance work is done by the township.

Mr. MacGregor said police villages are slowly being phased out across Ontario. He said Finch Township plans to dissolve the Crysler police village.

No official word of approval was given at the hearing but he said no one opposed the proposition and he is confident and the decision will be favorable.

The date considered for the dissolution is June 30.

Delegates for Morewood were Winchester Township Reeve Delbert Link, past Reeve Cecil MacNabb, Mr. MacGregor and former police village trustee Claude Cousineau.

South Mountain representatives were Mountain Township Reeve Ewart Simms, township clerk-treasurer Joan Maxwell and secretary of the village council, Arnold Graham.



We Know All About Trucks
Don't make a move without seeing us. We'll supply you with the right truck parts for every G.M. truck on the road.
For G.M. Truck Parts
GET THE FACTS FROM THE
Parts Department at
ROY'S GARAGE
(GREEN VALLEY) LTD.
Green Valley
Tel. 525-2300

NOTICE OF
ADVANCE POLLS

Ontario
F406

FOR THE ELECTION NOW PENDING TO ELECT A PERSON TO REPRESENT THE VOTERS IN THE LEGISLATIVE ASSEMBLY OF ONTARIO FOR THE ELECTORAL DISTRICT OF

STORMONT, DUNDAS & GLENGARRY

ADVANCE POLLS, FOR THE PURPOSE OF RECEIVING THE BALLOTS OF VOTERS WHO EXPECT TO BE UNABLE TO VOTE ON THE REGULAR POLLING DAY IN THE POLLING SUBDIVISIONS FOR WHICH THEIR NAMES APPEAR ON THE LISTS, WILL BE HELD

SATURDAY AND **MONDAY**

June 4, 1977 — 12 Noon to 9 p.m.

June 6, 1977 — 12 Noon to 9 p.m.

AT THE FOLLOWING LOCATIONS:

STORMONT COUNTY —

Ingleside — The polling place will be at or near the Fire Hall, Ingleside, Ontario

Avonmore — The polling place will be at or near the Avonmore Fire Hall, Avonmore, Ontario

DUNDAS COUNTY —

Chesterville — The polling place will be at or near the Town Hall, Chesterville, Ontario

Morrisburg — The polling place will be at or near the Civic Building, Morrisburg, Ontario

GLENGARRY COUNTY —

Lancaster — The polling place will be at or near the Parish Hall, Oak Street, Lancaster, Ontario

Alexandria — The polling place will be at or near the Glengarry Sports Palace, Alexandria, Ontario

THE BALLOT BOXES FOR THE ADVANCE POLLS WILL NOT BE OPENED FOR THE COUNTING OF THE VOTES CAST FOR EACH CANDIDATE UNTIL THE CLOSE OF THE POLLS ON THE REGULAR POLLING DAY, BEING THURSDAY,

JUNE 9, 1977

IN THE ELECTION RETURNING OFFICE
King Street, Chesterville, Ontario
for the riding of Stormont, Dundas & Glengarry

GIVEN UNDER MY HAND

DATE	RETURNING OFFICE ADDRESS	RETURNING OFFICER
May 16, 1977	King Street, Chesterville, Ontario	Mac LaSalle

NEW IN THE AREA
NEED TRANSPORTATION?
CALL
933-3845
DRIVE TONIGHT
(A.O.P.C.)
Free Credit Check

SPRING POOL SPECIAL
Top Quality In-Ground and Above Ground Pools
Chemicals & Accessories
Pool Openings
SPECIAL PRICES IN EFFECT UNTIL APRIL 15
KOPAS
POOL & PATIO LTD.
774-2133

CHESTERVILLE'S 4th ANNUAL
SPORTS AWARDS NIGHT
CHESTERVILLE & DISTRICT ARENA
Sun., May 29
7:30pm
One Dollar can still buy you something!
Tickets: $1.00 each
INCLUDES
POP • COFFEE • DONUTS
DRAWS TO BE MADE FOR 2 BICYLCES
Winner must be in attendance
TICKETS WILL BE ON SALE AND BICYCLES ON DISPLAY
Sat., May 28
10am to 2pm
AT THE BANK PARKING LOT
TICKETS MAY ALSO PURCHASED FROM
Mike's, Al-Mor's, Byers, Mac's, Larry Stevens and Rick St. Dennis

FULTON BROS. LIMITED

VEGETABLE OIL Gattuso, 32 fl. oz. btl.	88c
FRUIT DRINKS Allens, 48 fl. oz. tin	39c
READY CUT MACARONI Catelli, 16 oz. pkg.	29c
CRYSTALS Tang, Orange, 4 x 3 oz. pkg	99c
LUNCHEON MEAT Kam, 12 oz. tin	83c
MIXED CARAMELS Kraft, 14 oz. bag	79c
FISH & CHIPS Sea Fresh, 16 oz. pkg.	49c
SMARTIES Rowntree, 8 oz. bag	99c
WEINER WRAP Pillsbury, 7 oz. pkg.	39c
LIQUID DETERGENT Palmolive, 24 fl. oz. cont.	79c
GARBAGE BAGS Glad kitchen catchers, 24	99c
DISPOSABLE DIAPERS Pampers extra Absorb., 24s	$2.49
RAZOR BLADES Wilkinson bonded, pkg of 5	89c
EVAPORATED MILK Carnation, 15 fl. oz. tin	35c
DINNER ROLLS Weston pkg. of 12	45c
ROLL Weston banana cream, 12 oz.	79c
LEMONADE Top Valu, 6 fl. oz.	6 for $1
CHEESE SLICES Kraft Regular, 2 lb. pkg	$2.95

Fresh as Spring

FLORIDA GROWN WATERMELON Refreshing cool, 18 to 20 lb. avg.	$1.99
SPARTAN APPLES Canada Fancy Grade, 3 lb. bag	99c
CALIFORNIA ORANGES Size 138's, doz.	79c
SEEDLESS CUCUMBERS Canada No. 1 Grade	2 for 99c

SINK YOUR TEETH INTO THESE! ...FOOD VALUES

MEAT

CHICKEN LEGS OR BREASTS, Back attached fresh, lb.	88c
SWEET PICKLED COTTAGE ROLLS, Swift Premium, 3-4 lbs., lb	$1.28
MARY MILES BOLOGNA, By the piece only, lb.	45c
MAC & CHEESE OR MOCK CHICKEN LOAF, 1 lb. pkg.	89c
LOIN PORK CHOPS, Centre Cut, lb.	$1.87
SLICED COOKED HAM, Swift Premium, 6 oz. pkg.	$1.15
SKINLESS WEINERS, Swift Premium, 1 lb. pkg.	78c
LAZY MAPLE SAUSAGE, Swift, 1 lb. pkg.	$1.19
SLICED SIDE BACON, Swift Premium, 1 lb. pkg.	$1.55

FRIENDLINESS IS OUR TRADEMARK
HOME HARDWARE
448-2345
ELECTRICAL APPLIANCES
448-2195

AUCTION SALE

LIVESTOCK, FARM MACHINERY, ANTIQUES & TRUCK
Lot 15, Concession 4, Township of Winchester, 1 Mile West of Chesterville By-pass
FRIDAY, MAY 27
12:30PM
LIVESTOCK

47 Head Purebred & Grade Holstein Cattle; 7 Grade Holstein Cows, springing; 13 Grade Holstein Cows, calved since January; 5 Purebred Holstein Cows, calved since February, some rebred; 12 Grade Holstein heifers, bred for fall; 4 Purebred Holstein Heifers, bred for fall; Purebred Holstein Bull, 1½ yr. old; 4 Grade Holstein heifers, open; Purebred Holstein Hiefer open.

MACHINERY

Massey Ferguson 150 Diesel Tractor, 1900 hrs., front end loader, snow, manure, dirt bucket and chains; Massey Harris 44 Gas Tractor, PTO, new tires, complete overhaul, perfect condition; New Holland Hay Baler, 268, super sweep; International Trailer Hay Mower, 7' cut; Hay Elevator, 40' pipe, with undercarriage and motor; Massey Ferguson 5-bar rubber-tired Side Rake; George White Hay Wagon, with rack; Massey Ferguson Hay Wagon, with rack; Oliver Hay conditioner; Hay Stooker and Forks; International Seed Drill, rubber-tired, 16 run; Massey Ferguson Hydraulic Disc, 10'; Cockshutt Trailer Disc, double 16; Massey Ferguson Hydraulic Cultivator; tractor cultivator; 20' Grain Auger, 4''; Drag Harrow, 4 section; McCormick Deer. Corn Planter, 2-row; International Hydraulic Plow, 3-furrow; International Trailer Plow, 3-furrow, on rubber; McCormick D. Trailer Plow, 2-furrow; Land Roller; Interational Manure Spreader, 130 bushel, rubber-tired, PTO; George White Post Hole Auger, 9'' new; George White Snow Blower, new; Corn Binder; Farm Trailer, 2-wheel; Drive Belt, 100'; Drive Belt, 50'; 2 Calf Racks; Wheel Barrow; Set of Double Harness & Collar; Cream Separator; Churn; 1957 chev Half-ton Truck, perfect condition; Drop-in Milk Cooler; 2 Universal Double Unit Milkers, stainless steel pails; 3 Galvanized Water Tanks; Silo Rods; Grain Box; Sloop Sleighs. Numerous other articles too numerous to mention.

AUCTIONEER'S NOTE:
This is a good herd of young cows. Machinery has been well maintained. The farm has been sold. Everything must go.

TERMS — CASH
EDWIN SHAY, Prop.
HAROLD BALL, Auctioneer
448-3161
38-2

AUCTION SALE

FARM MACHINERY & HOUSEHOLD EFFECTS
Lot 19, concession 6, Mountain Twp., 1½ miles North of Inkerman, ½ mile West at Inkerman Station. (WATCH FOR SIGNS)
SATURDAY, JUNE 4
1:00PM
Having sold my farm I will sell by Public Auction the following:
FARM MACHINERY

Massey Ferguson 135 gas Tractor, 1,000 hrs., new condition; Cockshutt 550 Gas Tractor with Front End Double Action Loader, Snow Bucket, new Tires; Int. Ace Bottom Plow, 3-furrow; Cockshutt Double 16 Disc, good condition; Cockshutt Cultivator; New Holland No. 67 Hay Baler; Cockshutt Side Rake, 2-wheel; New Holland Elevator, 32 ft.; Massey Ferguson Balanced Head Mower, new condition, 3-pt-hitch; Cockshutt Wagon, 7-ton, new, with good plank rack; George White Snowblower; Spreadmaster Manure Spreader, 130 bu.; Land Roller; Pioneer Chain Saw; Jack All; 2 Log Chains; 2 Tarpaulins; 2 Block & Tackles; Set of Clippers.

HOUSEHOLD EFFECTS

Moffat Canadian Electric Stove, 3 months old; Round Oak Table & Chairs; Sylvania TV, 21''; Assorted Wooden Chairs & Chests; Many small articles too numerous to mention.

Owners or Auctioneers not responsible for any accidents or loss of merchandise on sale day
TERMS — CASH
STEVE BELL, Prop.

Auctioneers
MAHLON ZERON
652-4697
HUGH FAWCETT
774-6200
39-2

AUCTION SALE

VAN ALLEN'S AUCTION AND APPRAISAL SERVICE
Just west of Iroquois on Hwy 2
MONDAY, MAY 30
6:30PM

Modern and antique furniture, including two chesterfields with matching chairs; tables; dressers; chests of drawers; wash stands; over 100 chairs - sets, singles, press backs, occasionals, rockers; rugs; beds; display counters; quilts; dry sink; color TV; electrical appliances; bicycle and many other articles too numerous to mention.
Viewing time from 4pm day of sale.

TERM — CASH
SALE INSIDE
RALPH VAN ALLEN
Auctioneer,
652-4533
38-1

AUCTION SALE

SATURDAY, MAY 28
1PM
Northfield Station
HOUSEHOLD EFFECTS

Clothes dryer (new); International refrigerator; toaster; iron; can opener; mixmaster; electric frying pan; 4 beds and mattresses; 2 two-piece chesterfields; lamps; odd chairs; utility table; step stool; rugs; couch; picture frames; dishes; combination sideboard and china cabinet; sideboard with mirror; combination stereo and radio; record player and radio; records; some bedding 2 trunks; sealers; odd stands; clothes cupboard; tables; 2 hand mowers; bird cage; tea wagon; feather tick; shovels and brooms; Swede saw; flat irons; crocks; vacuum cleaner; kitchen set and 4 chairs; barber's chair (old); some other articles.

TERMS — CASH
CLARENCE ARBUTHNOT, Prop.
GORDON ROSS, Auctioneer
28 Maple St., Ingleside, Phone 537-2289
38-1

AUCTION SALE

HOUSEHOLD EFFECTS & LARGE NUMBER OF ANTIQUES
Chesterville Arena
FRIDAY, MAY 27
7:00PM

Glass China Cabinet, oak round table and 6 chairs, sideboard, Glass Kitchen Cabinet, Chrome Kitchen table & 4 chairs, Beach electric Range, 1 G.E. electric stove, school desk and chair, Manual Typewriter - Royal, Exercising Bicycle, 1 end table, a number of dressers, crank telephone, franklin stove, number of picture frames, 1 old clock, 3 Kitchen wood stoves, 2 Quebec heaters, 2 bath tubs, writing desk, two pianos, AM-FM record player, 3 square tables a number of chairs, 4 iron beds with brass tops, filing cabinets, large dog harness with collar, gramaphone with round records, team 1 year old brown ponies, 95 BTU Gas forced air furnace, 3 (½ horse) electric motors, 1 milk wagon, rut cutter, M.F. 3 pt hitch scraper; self watering pump for cattle, many other articles.

T. MORIARTY, Prop.
KEN McNEELEY, Auctioneer
38-1

AUCTION SALE

FARM MACHINERY TRUCKS INDUSTRIAL MACHINERY AND USED LUMBER
SATURDAY MAY 28
10:30am
½ mile east of the village of Bonville on the 8th Conc. of Cornwall Twp.
FARM MACHINERY

New Holland 268 Model hay baler; New Holland 3 pt hitch mower; New Holland side rake; Hay stooker; Tandem disc; 10' cultivator on rubber; 3 pt. hitch Calso Sprayer; land roller; grind stone; Dairy Cool bulk tank; 4 Surge milker pails; Surge milker vacuum pump; 3 pt. hitch Snow Blower.

USED LUMBER

2x4; 2x6; 2x8; 2x10; all various lengths from 8 to 16 feet trusses; 1'' sheeting; roofing tin (used); plywood; double garage door; window frames; steel covered electric cable and other electric fixtures.
Boat and trailer; tandem house trailer wheels; 1970 International tandem dump truck; 1973 International Tandem dump truck, hydraulic log and pulp loader for truck; steel pulp rack; 3 pt hitch International back hoe (like new); high pressure stainless steel lined tank, trucks, dump bodies; pulp trailers; other trailers and piles of scrap iron and many other articles.

TERMS — CASH
HECTOR LAMARCHE (HEC'S TREE SERVICE) Prop.
HAROLD BROWN
Auctioneer
38-1

You be the judge at amateur contest

MORRISBURG (Special) - Entries are now being accepted for the second annual Lions Club Amateur Night to be held in the arena Mon., July 4 in conjuction with Morrisburg's Old Home Week '77.

As was the case last year, a limited number of entrants will be accepted so those wishing to qualify should enter early. Anything goes; singing, dancing, instrumentals, pantomine, skits, speech making and others, limited only by the imagination of the entrant, will be considered. There will be no entry fee but contestants will be required to pay admission.

Prizes are 1st, $100, 2nd, $50, 3rd, $25.

Selection of winners will again be by audience vote with entry tickets entitling those in attendance to vote for the contestant of their choice.

There will, however, be no second and third choices on the ballot because last year's experience indicated the order of winners was unaltered when only the first choice vote was counted. This will also speed up the counting of the ballots.

Entry forms can be obtained at the St. Lawrence Medical Clinic and other business establishments in the village. Anyone wishing one or more mailed to them can write or phone (543-2963) the clinic.

Price of admission is $1.50 for adults, $1 for children 6-12, and under 6 free.

If you had to walk to work. Could you make it?

If you smoke, drink, work hard and don't have a regular program for exercising, maybe you need some help in preparing your will.

TV REPAIRS
COLOUR & BLACK AND WHITE TV REPAIRS
WEEKENDS ONLY
ALL WORK GUARANTEED
448-2246

CEMETERY MONUMENTS
CEMETERY LETTERING
Authorized Dealer For "Rock of Ages"
ROSS McCONNELL
WINCHESTER • 774-3514

SUMMER SPECIALS

PURITAN BRAND STEWS, 24 oz. can (Beef, Irish, Meatball, Weiners & Beans)	85c
KRAFT MINIATURE MARSHMALLOWS 10 oz. pkg	39c
TAILLEFER BRAND WEINERS, 1 lb. pkg.	69c
THRIFTY BACON, 1 lb. pkg.	75c

FULL LINE OF PICNIC AND BARBECUE SUPPLIES ON HAND!

Doug's SERVICE
NEWINGTON • 346-5689
STORE HOURS
MON-FRI. — 7:30am-9pm
SAT. — 7:30am-8pm
SUN. — 10am to 5 pm

MacGILLIVARY'S Outfitters
315 Clark Ave.,
CORNWALL, ONT.
933-4867



BAGPIPES
HIGHLAND SUPPLIES
TARTAN BY THE YARD
ANYTHING SCOTTISH WE HAVE IT

SAMUEL J. PATTERSON, C.G.A.
CERTIFIED GENERAL ACCOUNTANT
ACCOUNTING • BOOKKEEPING
INCOME TAX SERVICE
P.O. BOX 100 — MOREWOOD, ONT.
448-3015

Township of Osnabruck

HELP WANTED

Equipment operator - Labourer for Road Dept. Must be in good health, hold a valid chauffeur's Class D Driver's licence. Applications in writing on Township Forms must be received at Township office, Osnaburck Centre by 12 noon, 31 of May 1977., in order to be considered. Application forms availabe at the township office.

L.E. Marcellus
Clerk-Treas.
38-2

VOTE

Joe O'Neill For Sound Leadership

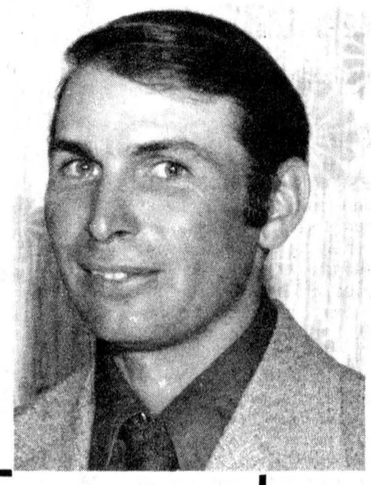

Vote NDP in S. D. & G.

WHAT AN NDP GOVERNMENT, WHEN ELECTED, WILL DO FOR YOU

1. Establish a full-time permanent Riding Office, where you will be welcome to air your criticisms, suggestions and problems.
2. Initiate a program to insulate existing housing which will create jobs, save energy and cut housing costs.
3. Pay OHIP premiums from Government funds.
4. Pay $1.20 per hundred weight within quota levy on Industrial Milk.
5. Introduce a Land Use Policy within 6 months.
6. Establish a Farm Income Insurance Plan based on reasonable cost of production figures.

VOTE
Common sense now. NDP

I regret that due to the size of this riding, 90 miles long by 45 miles wide, limited time and budget, that I am not able to meet all the people personally. We have set up an Office in Alexandria at 63 Main St. North.

Yours sincerely,
Joe O'Neill

FOR GOVERNMENT OF THE PEOPLE, FOR THE PEOPLE

For Further Information call 874-2018, 528-4675 or 774-3530

ALEXANDRIA OFFICE: PHONE 535-3468

Authorized by the S. D. & G. NDP Association

CONSIGNMENT SALE
OF REGISTERED HOLSTEINS
WILL BE HELD AT
FAWCETT'S SALE ARENA
WINCHESTER

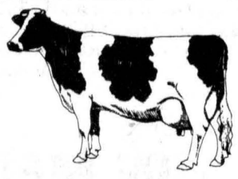

Thurs., May 26
SALE STARTS AT 8PM

50 head, springing and close cows and heifers - some heifers bred for fall
2 senior calves
2 service age bulls
Including a 14 head consignment from the herd of Art Lowe, Pakenham

Card tested by Health & Animals Personnel
Consignments now being accepted.

AUCTIONEERS:
MAHLON ZERON, HUGH FAWCETT
FAWCETT BROS. SALES SERVICE
WINCHESTER, ONT.
Allison: 774-3610 **Ralph: 774-5710**

HOLY TRINITY ANGLICAN CHURCH
Rev. Henry Bowkett
774-2236

HOLY TRINITY ANGLICAN CHURCH
Chesterville

SUNDAY, MAY 29, 1977
9:00am — Morning Prayer
Feb. 78

PRESBYTERIAN CHURCH
Chesterville — Morewood
Rev. Fred J. Reed
Minister
SUNDAY, MAY 29, 1977
9:45am — St. Andrew's
11:15am — Morewood
ALL ARE WELCOME
Dec. 77

PRESBYTERIAN CHURCH DUNBAR
SUNDAY, MAY 29, 1977
9:30am — Service
The Rev. W. Lloyd MacLellan, D.A.B.D.D.D. Minister
Apr. 78

ST. MARY'S CATHOLIC CHURCH
CHESTERVILLE, ONT.
SUNDAY, MAY 29, 1977
Holy Mass:
8:00pm — Saturday
9:00am and 11am Sunday
9:00am — Weekdays
Rev. J. Appelman. Pastor
Sept. 77



Sunday Services
Let us Worship Together

CHRISTIAN REFORMED CHURCH WILLIAMSBURG
Rev. L.T. Schalkwyk
Telephone 535-2598
SUNDAY, MAY 29, 1977
9:30am — Morning Service
2:30pm — Afternoon Service
All who read this are invited to worship the Lord with us.
May 1977

UNITED CHURCHES
Chesterville - Morewood
Rev. L. Mac D. Ferguson
SUNDAY, MAY 29, 1977
MOREWOOD
9:30am - Morning Service
9:30am - Sunday School
TRINITY, CHESTERVILLE
11:00am - Morning Service
11:00am - Sunday School
EVERYBODY WELCOME
Dec. 77

THE NEWINGTON WESLEYAN CHURCH
Rev. G.W. Orr
SUNDAY, MAY 29, 1977
10:00am — Sunday School
11:00am — Morning Worship
7:30pm — Evening Service
WEDNESDAY
8:00pm — Mid-week renewal
EVERYONE WELCOME
Dec. 77

PENECOSTAL CHURCH
Chesterville
Pastor George Prosser
Tel: 448-2045
SUNDAY, MAY 29, 1977
8:00pm- Saturday Prayer and Bible study location to be announced.
10:00am - Sunday School
3:00pm - Sunday Evanglestic Service held at the Pentecostal Church, Albert St.
ALL WELCOME
May 78

PROFESSIONAL DIRECTORY

JAMES R. MORAN
Life Assurance, Disability Income
Registered Retirement Plans
Family Plans
GREAT WEST LIFE CO.
College St. Chesterville, Ont.
PHONE: 448-2834
Sept. 1976

CLEMENT INSURANCE AGENCY
Since 1893
GENERAL INSURANCE
Our knowledge and experience in Insurance enables us to give you first class, prompt, efficient service.
JOHN CLEMENT
Chesterville **Ph. 448-2598**
DEC. 1977

LICENSED AUCTIONEER
I solicit your attention:
I can give you a Complete Business-Like Sale Management Service. Costs no more.
R. HAROLD BROWN
Cornwall, R.R.2
Phone 932-7925 Area Code 613
March 78

JACK H. BUSH
GENERAL INSURANCE AGENT
Automobile
Fire—Casualty
Farm Mutuals
Avonmore and Finch, Ont.
JUNE 1977

HAROLD D. POAPST
Insurance and Real Estate Broker
Representative
GRENVILLE INSURANCE CO.
Automobile, Fire, Casualty, etc.
Phone Us Collect
PH. 774-2602 WINCHESTER
AUG. 1977

BICCUM AND McINTOSH LTD.
FOR COMPLETE INSURANCE SERVICE
Fire—Casualty—Life
Phone Collect
Chesterville
Phone 448-2854
OCT. 1977

FRED S. COONS INSURANCE AGENCY LTD.
Fire, Auto, Casualty and Life Insurance
Chesterville 448-2398
NOV. 77

FOR YOUR LIFE INSURANCE NEEDS
including
MORTGAGE AND FAMILY PLANS
ALSO:
REGISTERED RETIREMENT SAVING PLANS
Call: Richard W. McDermid
346-2212 932-7495
Representing
Industrial Life Insurance Co.
Jan. 1977

DOUGLAS W. MILLS
CHARTERED ACCOUNTANT
219 AUGUSTUS ST.
CORNWALL, ONTARIO
932-8595 Mar 78

M.G. ALLUM REFRIGERATION
— Heating & Air Conditioning
— Electronhome Warranties
RR3, Ingleside, Ontario
Mervyn G. Allum,
Tel: 537-2045
May 77

KINNKAID AND LONEY MONUMENTS
Smiths Falls, Ontario
Monuments erected anywhere in Eastern Ontario
Smiths Falls Morrisburg
283-3480 543 3184
Chesterville Area —
GERALD C. HOLMES
774-3544 Evenings
Authorized Dealer for
ROCK OF AGES MEMORIALS
Sept. 1977

BUD ATKINS
MOOSE CREEK, ONT
538-2331
For all you seed needs!
— Stewart 2501
— Stewart New 255
(78 days to maturity)
For late planting
— Stewart 2300
(67 days to maturity)
— We custom apply your anhydrous ammonia
— BACKHOE SERVICE
Jan 78



Observe Queen's Jubilee

Christina Chambers, daughter of Mr. and Mrs. George Chambers, Chesterville, plants a silver maple at St. Mary's Separate School last Friday as the school observed Queen Elizabeth's Silver Jubilee. The ceremony was fitting as the Queen is head of the Commonwealth of Nations and schools throughout the area marked Commonwealth Day Friday. -staff photo-

Elma WI collects for cancer

ELMA (Special) - The Ode and Collect opened the May meeting held in the Elma Institute Hall with Mrs. Alfred Carkner presiding and 13 members present.

Minutes of April were read and approved and correspondence dealt with. The sum of $306. was collected for cancer fund.

Mrs. Betty Wheeler gave her report of the District Directors Meeting held at Morewood April 12.

Mrs. Jessie McPherson and Mrs. Betty Wheeler will be attending the District Annual at Chesterville May 11.

It was decided that we will have a tea and bazaar at 1:30pm June 11 at the Elma Institute Hall.

We then went on with the evening program starting with a sing song "The More We get Together" led by Mrs. Carkner. Each member had a reading: To name a few "Mother's Day", "Don't Quit" and 1976 version of The Little Red Hen". This was followed by five game of Reno Keno.

Winners were Helen McMillan two games, Hilda Dillabough two games, and Mae Henderson one game.

Meeting was adjourned and lunch was served.

CANCER CAN BE BEATEN

WANTED
RAW
FUR SKINS
We will buy all kinds of RAW FUR SKINS
at
TOP PRICES
LAVIMODIERE FURS LTD.
117 Montreal Road
CORNWALL, ONT.
932-4030

COMMUNITY HYMN SING
Osnabruck Baptist Church
SUNDAY, MAY 29 - 8PM
GUEST SOLOIST: Mrs. Robert Wereley
FREEWILL OFFERING
SOCIAL HOUR
EVERYONE WELCOME
ORGANIST: Mrs. John Gallinger
MINISTER: Rev. Charles E. Burtch

BICCUM McINTOSH
Real Estate Limited Broker
WINCHESTER, ONTARIO
774-2832

INCOME PROPERTY — Brick home on quiet residential street in Chesterville. Large 3 bedroom unit with livingroom, diningroom and kitchen. Bachelor apartment with kitchen and livingroom. Recently renovated. Good income.

THREE BEDROOM Home on quiet residential street in Chesterville. Completely and attractively decorated with professional ideas and style. Solid oak cupboards, carpeting throughout, partially finished rec. room with fireplace. Must be seen to be appreciated.

NEW HOMES — We have a good selection of new homes nearing completion in Chesterville. All have three bedrooms and electric heat. Prices range from $41,900.00 to $48,000.00.

WEST OF CHESTERVILLE — Older 1½ storey home along river on 1 full acre lot. Three bedrooms, new well, pressure system and hot water tank. Good starter home.

NEW SPLIT-LEVEL HOME in Chesterville nearing completion. Electric heat, 3 bedrooms, 1 bath, good sized kitchen with breakfast nook, dining-room and good sized living-room. Reasonably priced for early occupancy.

NEAR CHESTERVILLE — 250 acre dairy farm with two houses, large barn, 2 silos and milkhouse. 75 acres tile drained. Eligible for F.C.C. financing.

SOUTH OF CHESTERVILLE — 133 acre farm with good house, new single storey barn, 36' x 100' and new silo. Barn has several possiblities. Priced right with financing available.

CALL: LARRY STEVENS
CHESTERVILLE, ONT.
BUS.: 448-2854
(9 AM to 12 NOON)
RES.: 448-2875

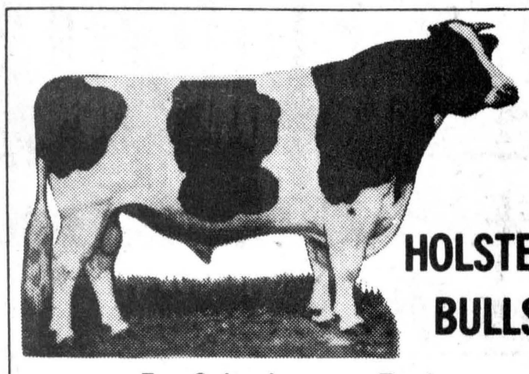

HOLSTEIN BULLS
For Sale, Loan or Trade

Glenafton Man-O-War son. Dam Very Good - 20,768 - 3.94 test.
Moersch Dale Dairy King son. Dam Good Plus - 14,262 - 4.29 test.
Wenron Baronet son. Dam Very Good - 18, 360 - B.C.A. 156-199. Next dam 2 star brood cow - 22,142 - 4.04 test.
Stewarthaven Depositor son. Dam Very Good. 3 nearest dams average 21,344 - 4.27 test.
Mooreville Rocket Kemp son. Dam Good Plus - 23,687 - 850 lbs. fat, B.C.A. 183-181.
A Northcroft Admiral Citation son. Dam Good Plus - 13,580 - 4.09 test.
Moersch Dale Dairy King son. Dam Good Plus. Record of 3 nearest dams 20,320 - 801 - 3.94.
Citation R. Maple son. Dam Good Plus President.
We have several grade bulls from P.B. dams and E.B.I. sires.

DAIRY FARMERS TAKE NOTE:
Keep your Milk Quota up to date
We have Local and Western Ontario Holstein Cows and Heifers for Sale — Purebred and Grade, Close and Fresh
HITSMAN BROS.
Winchester - 774-2044

TENDER
FOR SALE OF TOP SOIL
Branch 357, Royal Canadian Legion, Finch, Ontario
Sealed tenders will be received by the Finch Legion Branch until 5pm of June 3rd, 1977 for the sale of top soil from approximately 5 acres on part of the south half of Lot 10, Con. 3, Twp. of Finch.
Tender forms may be obtained at the Legion Branch Building, Hwy. 43, Finch, Ont. at any time after 1pm each day except Sunday.
Highest or any tender not necessarily accepted.
Pete Wright
Secretary
Berwick, Ont.
38-1



Algonquin grad.

Frances Jans, daughter of Mr. and Mrs. John Jans, Avonmore, graduated from Algonquin College, Ottawa, Fri., May 13 as a dental hygienist and will take up her new position next week in Vancouver.

Are You Interested in a New or Used Car?
A SUPER SALE! OF LIKE-NEW LATE MODEL CARS!
GERALD (MICKEY) McMILLAN
PONTIAC AND BUICK TOP QUALITY USED CARS
Phone For Appointment: 448-2908
BROOKSHELL PONTIAC BUICK
Office: 932-1724

GORDON ROSS
AUCTIONEER
COMING AUCTIONS
SATURDAY, JUNE 4
1PM
Household effects and miscellaneous articles. House and two acre lot with shed and chicken coop, on Weegar Road 1½ miles south of Dunbar, will be offered for sale. Also, a one acre adjoining lot with well.
Mrs. Arthur Heagle, Prop.
SATURDAY, MAY 28
1pm
Household furniture, Miscellaneous Articles
Mrs. Clarence Arbuthnot, Northfield Stn.
28 Maple St.
INGLESIDE
537-2289

AUCTION SALE
FURNITURE AND ANTIQUES
AT LOT 16, CON. 8, TWP. OF ROXBOROUGH
1 mile west of Highway 138 on the Norman Road, 2 miles northeast of Moose Creek, on
SATURDAY, MAY 28
10:00AM
Complete dining room suite; 3 settees, love seats and matching chairs; several rocking chairs; assortment of chairs; space heater; kitchen range; coal oil stove; Quebec heater; dressers, wooden and iron beds; leather couch; gas operated washing machine; kitchen table; several lanterns and coal oil lamps; lamp brackets; iron pots; several old clocks; refrigerator, large selection of dishes of all description, plain and colored; partial toilet sets; complete set of dishes; wooden planes; combination record player and gramophone; several books; old bottles; crocks, wardrobe, records, small tables; washstands, radios, 3 sewing machines; oil tank; candle holders; trunks, old Bibles; 2 pewter urns; Fenian rifle; powder flask; quilts, linens, pots and pans; chesterfield and chair; studio couch; picture frames and pictures including Coronation and marriage of Queen Victoria, and many articles too numerous to mention.
TERMS — CASH
MANSEL M. HAY, Auctioneer, Dalkeith,.
Tel. 874-2597
CANTEEN ON SITE
ESTATE OF LATE AIRD AND GRETTA CAMPBELL

12½%
RESIDENTIAL
Second Mortgages
"The Best Deal For Homeowners"
• BUYING A HOME • SELLING A MORTGAGE
• CONSOLIDATING DEBTS • HOME IMPROVEMENTS
• MORTGAGE COMING DUE • CASH FOR ANY PURPOSE
100% FINANCING AVAILABLE
VIC BLAKE
443-3735 — 443-3633
596 NOTRE DAME
EMBRUN, ONTARIO
"Your Independent Mortgage Broker"

THE COMMISSION ON

Freedom of Information and Individual Privacy

The Commission on Freedom of Information and Individual Privacy by authority vested in it by the Government of Ontario will undertake an enquiry to examine:

1. Public information practices of other jurisdictions in order to consider possible changes which are compatible with the parliamentary traditions of the Government of Ontario and complementary to the mechanisms that presently exist for the protection of the rights of individuals;
2. The individual's right of access and appeal in relation to the use of Government information;
3. The categories of Government information which should be treated as confidential in order to protect the public interest;
4. The effectiveness of present procedures for the dissemination of Government information to the public;
5. The protection of individual privacy and the right of recourse in regard to the use of Government records.

One aspect of the Study will include the acceptance of written Briefs and the Receipt of Submissions as well as a series of public meetings throughout the Province.

Persons or groups wishing to make representations to the Commission on any aspect of the Study are requested to write to the Counsel, Commission of Freedom of Information and Individual Privacy, 444 Waterloo Street, London, Ontario N6B 2P3 or to submit written Briefs with the undersigned not later than August 1, 1977.

Public hearings will be held at times and places in Ontario to be announced later and those filing Briefs or letters who wish to appear personally will be advised as to the time and place when they will be heard.

Please address all correspondence to: Counsel, Commission on Freedom of Information and Individual Privacy, 444 Waterloo Street, London, Ontario N6B 2P3.

D.C. Williams, Ph.D., LL.D.
Chairman

W.R. Poole, Q.C.
Counsel



IT'S NEVER TOO LATE

you name it! we've got it!

LET THESE PEOPLE MAKE YOUR "HOME SWEETER HOME"

GRAHAM CONSTRUCTION



• TOP SOIL •
• HAULAGE •
• BACKHOE RENTAL •
• LAWN ROLLING •
• FENCING •
• FILL •

There's No Job
Too Big or Too Small

CHESTERVILLE

Family Fun!

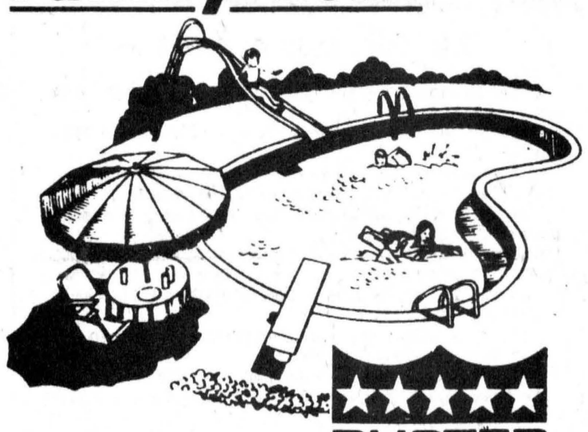

AQUA-FUN POOLS
Inground and
Above Ground

BUSTER CRABBE POOLS

BEFORE YOU BUY, CHECK OUR FACILITIES FOR SERVICE, ACCESSORIES AND REPAIR

WINCHESTER
774-2341
Larry Berry - Sales
Lyman Holmes - Installation

448-3211



Plants To Grow
Plants To Go

Plant needs? . . . Grow with us! Our supplies plant anything. Our advice is expert. We grow plants from the exotic to the ordinary. See it all yourself.

BEDDING PLANTS
VEGETABLES • FLOWERS

CHESTERVILLE GARDENS
CONCESSION RD. 8 — ¼ MILE WEST
BETWEEN MOREWOOD & CHESTERVILLE
LACROIX & DESROCHERS

CO-OP has all your Lawn & Garden needs.

CO-OP®



• PUSH MOWERS
• GARDEN TILLERS



RIDING MOWERS

CHARGEX WHERE AVAILABLE
master charge

CHESTERVILLE 448-2377
FINCH 984-2450
CORNWALL 933-4935

WE'RE AS CLOSE AS YOUR PHONE!

TOPSOIL • SAND • GRAVEL
FILL • CRUSHED STONE



BACKHOE • TRUCKS
FRONTEND LOADER • RENTALS

SULLIVAN BROS. CONSTRUCTION
LIMITED
CHESTERVILLE
448-2332

May 12th to May 21st
10 great days to buy Kem paint



trust Kem the guarantee is on the label.

Discontinued lines of paint
reduced to 99¢ qt.

(Limited quantities)

Crysler Home Centre
987-2802-3

CONLIN PRE-FAB PRODUCTS CO.

CEMENT PRE-CAST
PORCHES & STEPS

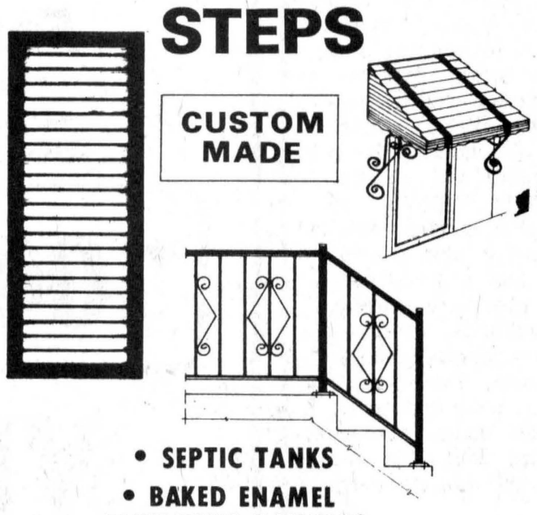

• SEPTIC TANKS
• BAKED ENAMEL ALUMINUM RAILINGS
• BAKED ENAMEL ALUMINUM SHUTTERS
• FION FIBERGLASS AWNINGS

CORNWALL
932-8295

THINKING ALUMINUM?
Count on experience and know-how



DOORS • WINDOWS • PATIO-DOORS
PRODUCTS AND INSTALLATION

ALUMINUM SIDING
GUARANTEED FOR 30 YEARS

H & L CONSTRUCTION
FRED LOBB: 448-2955
CHESTERVILLE
ROY HANSMA: 774-3931

chesterville's past

FROM THE RECORD
THURS., MAY 27, 1937

A fine Victoria Day ball was held in the Community Hall Monday evening under the auspices of the Ladies Bowling Club. The hall was decorated with streamers, flags and balloons, and the music was supplied by the Johnstone Brothers Orchestra.

In the first game in the new schedule of the Dundas County Softball League at Hallville Friday night, the home team was victorious over Chesterville in a hotly contested game by a score of 7 to 6. One of the highlights of the game was a homer by Ab Cross of the locals with two on. To-morrow evening the Winchester team will make its appearance in Chesterville in the opening of the season on the local diamond.

With a slight rise in temperature during the week end, conditions have improved for the growth of the crops already seeded, but it will be many days yet under good conditions before many a low-lying field is seeded in this district. While a wet May is regarded ideal for the hay crop, full benefit will not be received from the acreage this year following much winterkilling of new seeding. Gardens are also very backward with many in the village getting their first working during the week.

The annual meeting of the Chesterville Branch of the Women's Institute was held in the Library Wednesday afternoon. The matter of assistance to be given to the Tuberculosis Sanitorium at Cornwall was discussed at some length and it was decided to ask Mr. Howard Nesbitt to speak to the members on the subject on Thursday evening, June 3rd, in the Library. The officers chosen for the coming year are: honorary president, Mrs. M. Durant; president, Mrs. Jas. Hughes; first vice-president, Mrs. L. Marcellus; second vice, Mrs. Geo. Reaburn; third vice, Mrs. H.E. Wales; secretary-treasurer Miss E. McGee, and district director, Mrs. J. Hanna. Afternoon tea was served by Mrs. G. Senn, Mrs. S.H. Hutt, Mrs. H.J. Hamilton, Mrs. W. Cross, and Mrs. C.W. Casselman.

His Grace, Archbishop J.C. Roper, of Ottawa, will be visiting the parish of Winchester on Sunday next to administer the Sacrament of Confirmation at the service in the evening. He will preach at the services of Holy Communion at 10:30am at Holy Trinity Anglican Church.

When listening in on a discussion of the Chesterville Public Library Board the other day we heard the suggestion made that if the subscriptions going from town to the Book-of-the-Month Club were placed at the disposal of the Library Board, Chesterville would have an outstanding Library. Givers of an amount equal to the club subscription should be allowed the privilege of selecting several books to be added to the library which would give latitude for personal likes and dislikes.

FROM THE RECORD
THURS., MAY 29, 1947

The Concentrated Milk Producers of this district are much disappointed with the manner in which the advance of thirty cents per case of evaporated milk is working out. It was generally understood that some benefit would accrue to the milk producers in an advance in price for their milk. A director fo the Concentrated Milk Producers Association informs The Record that after negotiations with the management of the local plant, the best that has been offered is a rather indefinite promise that they might get some increase in July. With the costs of producing milk going higher almost daily, the average milk producer, who assumed that some of the thirty cent increase was coming his way, does not fund any of it in his milk cheque. If it is all going to the manufacturer, it is figured that Finance Minister Abbott has some little explanation to make to a large number of milk producers in this province.

A rather peculiar situation confronts the High School Board with five of their staff leaving at the end of the term with the salary question not among the differences. If the salary question is not the big grievance, then what is wrong? Rumor place it entirely outside the control of the board.

The local Bowling Green will be opened for the season Friday night this week, weather permitting. This will be an open night when all will be welcome, especially prospective new members.

At a meeting of the directors of the Winchester District Memorial Hospital Board held in Winchester last week, members of the Hospital Medical Board brought in a recommendation that before any actual construction was started, the site on which the hospital is to be erected should be given further consideration. The recommendation stated that the Medical Board was in favor of the Ault property, and that the site should be changed. The Board has already purchased a site from Mr. Hugh Edgerton on Main Street West.

"The youth of our country demand leadership that will prove that the democratic way of living is worthwhile," said the Reverend George Innes of Williamsburg last Tuesday evening at the regular Rotary luncheon. "It is necessary that we, as individuals, realize the difference between democracy and communism if we are to survive today."

The residence known as the "Will Hawn" house at Grantley was totally destroyed by fire together with a portion of its contents, Saturday evening between 8 and 9 o'clock. The blaze was first noticed by nearby reisdents who hurried to the scene and were successful in saving a portion of the contents. The origin of the fire was not discovered. The property is said to belong to Mrs. George Godfrey of Ottawa, who occupies it intermittently.

FROM THE RECORD
THURS., MAY 30, 1957

Nominations of candidates for Grenville-Dundas were received in the Community Hall Monday. Little excitement was noted and a clutch of spectators, hardly to be called a crowd, pretty well pointed up the lack of interest in the riding. Candidates nominated for the June 10 federal general election were Arthur C. Casselman, Cardinal school teacher, for the Liberal party; A. Clair Casselman, Prescott lawyer, for the Conservatives, and R.H. James, clergyman, Metcalfe, for the Social Credit. J. Frank Casselman was chairman of the meeting. Returning officer Jacob Steen of Morewood officiated for the receiving of nominations. At three o'clock there were only the expected three candidates registered. The period of nominations has been open from one to three, Fast Time.

A 34-year-old Ottawa Lawyer, Grant Campbell, was given an acclamation as the official Conservative candidate for Stormont at a nomination meeting held in Finch last week. Some 150 Conservatives were on hand for what turned out to be one of the shortest nomination meetings held in the district. It lasted just over an hour, beginning at 8:30 and ending shortly after 9:30.

The May meeting of Morewood United W.A. was held at the home of Mrs. Archie Coulthart with over 30 ladies present. Mrs. J.V. Fetterley presided. Mrs. Allen Thompson and Mrs. Harry Popplewell will act as sick committee for the next two months. Mrs. Hume McConnell and Mrs. Lorne Irven were social conveners. Hostesses were Mrs. J.F. Casselman, Mrs. Douglas Babcock, Mrs. Ralph Steinburg, Mrs. Coulthart, Mrs. Dwight Marcellus, Mrs. McConnell and Mrs. Weldon Irven.

Volunteers for further clean-up in the park are asked to be on hand tonight. Harold Loughridge will be on hand with his power saw to make waste wood fast. A good crew will be needed to keep up to the buzzer. Gord Lannin may also have a chainsaw. Work will continue in front of the spruces. There is a small grove back of the McMurray property to be limed and cleaned up. Any kids that come along can help clean up stones along the south drive to allow the mower to work at less risk of damage. This should do the job for the season.

The May meeting of Holy Trinity Women's Guild was held recently at the home of Mrs. Emlyn Cole. The president, Mrs. Edna Droppo, opened the meeting with prayer.

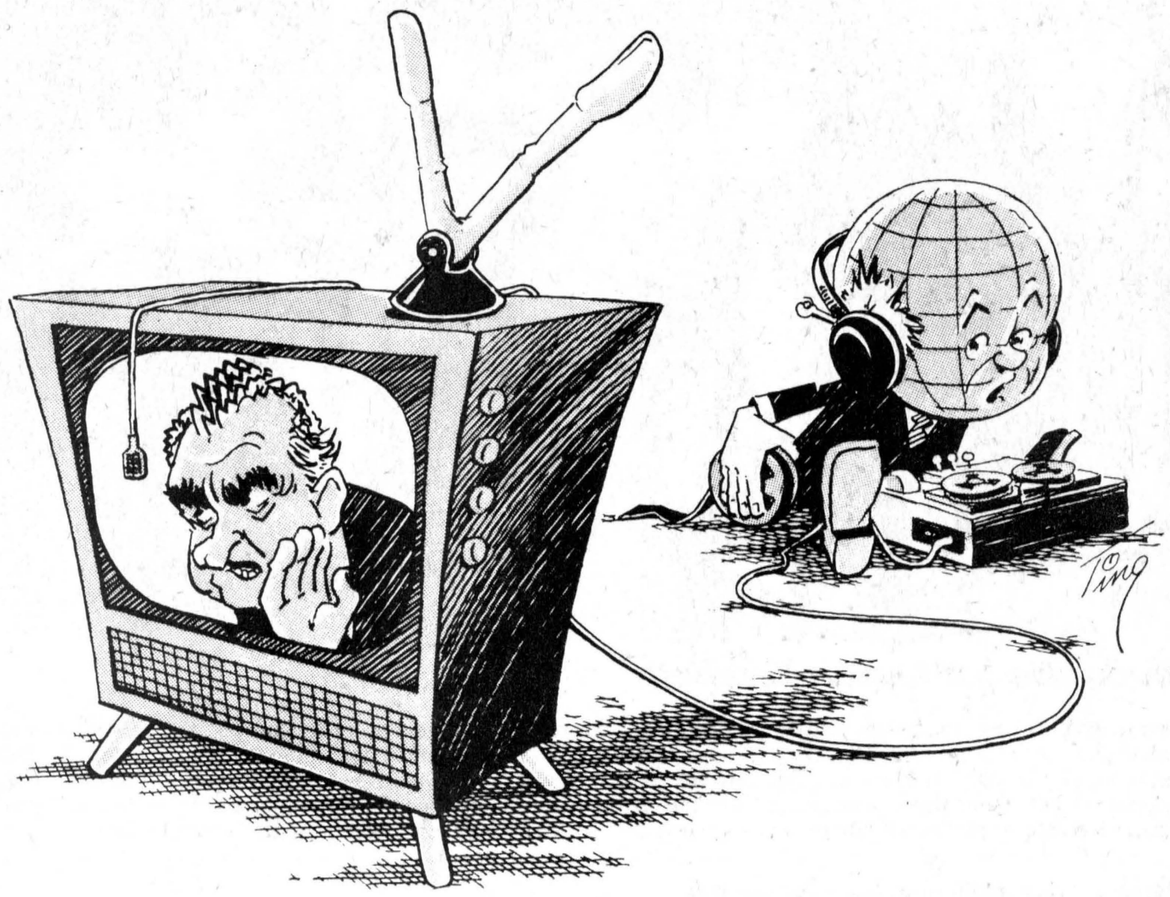

the farmer's wife

by wyn thompson

The whole valley has a changed look now that the winter etching has disappeared, everything is green and blossoming under the May moon. The apple trees have exploded into blossom.

In the early days every settler who cleared his land, built his home, and put in his potato patch, set out his orchard. In many places now, the house and barns are gone, the potato patch overgrown and the woods crowd closer, but remnants of the old orchard remain.

Some of the old trees bear pink blossom but most of them open into snowy white. They fill the air with sweetness. Later, there will be apples, sweet to the taste if you watch for the worm holes. The main crop is their loveliness in May.

Lilacs are in bloom now. They bloom in almost every dooryard. In fact they bloom where there is no longer a dooryard. Often only a field-stone step may be left where the house once was.

Who lived here? Where have they gone? Did they build the vanished house for future generations? If so, why was the place abandoned? Never mind. the secret belongs to the past, and we must not disturb it. I am sure it is permissible to gather a few lilacs in the memory of those who planted them.

I arose early this morning and went out on the gallery to see if the world was aright. To my utter amazement, I startled a pair of young rabbits down on the lawn. They were leaping in the air, pirouetting, graceful and gay as dancers. They were celebrating spring with a proper amount of joy, I decided. When they saw me, they popped off toward the bush across the way.

"Have fun, Cottontail and Peter," I said, but, hoping they they would not return at garden time.

We took a drive this week to spend a few hours with a couple who are special friends. The old homestead sits snug and close to the ground. The concession road winds by it in a timeless sort of fashion.

Inside the house you enter a big, comfortable living room, and at one end of it is an addition which is what I call a sun and winter room. Close by is a dining room and what the magazines call a dream kitchen.

And it needs to be, because these folk are gardeners who raise everything you can name, freeze and put up each year enough supplies for a siege. And Betty as a cook deserves that word genius. She also exudes enjoyment as she cooks, which is an art itself.

On this particular evening we sat around the fireplace for it was cool enough for the "small busy flames" that Keats so loved. We talk of many things and when we drive away we feel it was good to have been there.

So spring continues on her merry way. The Farmer tells me that if the weather holds and there are no break-downs, they will have 200 acres of corn planted by the week-end. It is the busy season, indeed!

As I walked to the mail box this morning, I felt the trees were singing for the birds shook the leaves with music. Sometimes our guests from the city cannot sleep when the birds begin to sing so early in the morning. However, when we go to the city, the traffic wakens us, I keep waiting for it to quiet down. Which only goes to prove that we become accustomed to the sounds among which we live each day.

To me, country sounds enjoy the largeness of space, while city sounds are bottled up, for they have no place to go. Even the strong noise of the snowplough does not long disturb the profound silence of the valley.

It is hard not to be sentimental about May. After a regular rain you can see everything grow. But if we have, as it often happens, two days of it, I have had enough. I expect better of May. Not the Farmer though, who always says, "Need more rain." The only time a farmer will admit we have rain enough is when the lowlands are covered with water.

In our area, there are often conflicting weather reports. The weather seems to change from one hour's prediction to the next. However, they were correct about last week-end's snow. And who would have believed that on Friday, which was indeed a summer's day.

If people begin to argue as to what kind of weather is really coming, I get the Almanac and whatever the Almanac says has to be right. The Almanac is said to be eighty-five percent correct about the weather. That is good enough for me. Weathermen surely have a little better batting average.

Of course the Almanac relies heavily on the moon but we country people have no doubt about the influence of the moon. We are not so far inland that most of us haven't seen the tides. We also know you plant your potatoes and kill your pig by the moon. Also choose your love in the full of the moon.

In the golden age of Greece, Artemis was the moon goddess although now more often called by her Roman name Diana. Be that as it may, the moon has been worshipped, adored by poets and young lovers, respected by the country-wise. She has been mysterious, going her way in beauty.

Even when the moon was a landing station, really what was found out about her. She appears to be as mysterious as ever.

June is just around the next corner. But now every "crick" runs free with spring patches of marsh-marigolds clamboring by the banks. By midsummer the last trickle will have dried in the sun.

I talked with a lady the other day who mourned the passing of her creek, the loss of which she said was so dramatic that she would never forget it. She informed me that other creeks are disappearing all over the country and people don't seem to know why.

We have all heard that creeks fail where trees have been slashed down and the water tears down the slopes carrying soil with it, flooding the land in spring and leaving it washed out and dry in summer. And we know, in the vague recesses of our minds that streams have a role where there are hills and valleys. Yet perhaps we have never asked a conservation authority if there is something we can do to preserve the fertility of the land around us. Perhaps, of course, some people don't know what it means to live beside a creek.

Member of the Ontario Weekly Newspaper Association

THE CHESTERVILLE RECORD
Second Class Mail Registration No. 0242
P.O. Box 368 — Chesterville — 448-2321 - 2322
Subscription Rates: $8.00 per year, within a 40 mile radius of Chesterville, $10.00 per year, outside the 40 mile radius
U.S.A. and Foreign, $15.00 per year

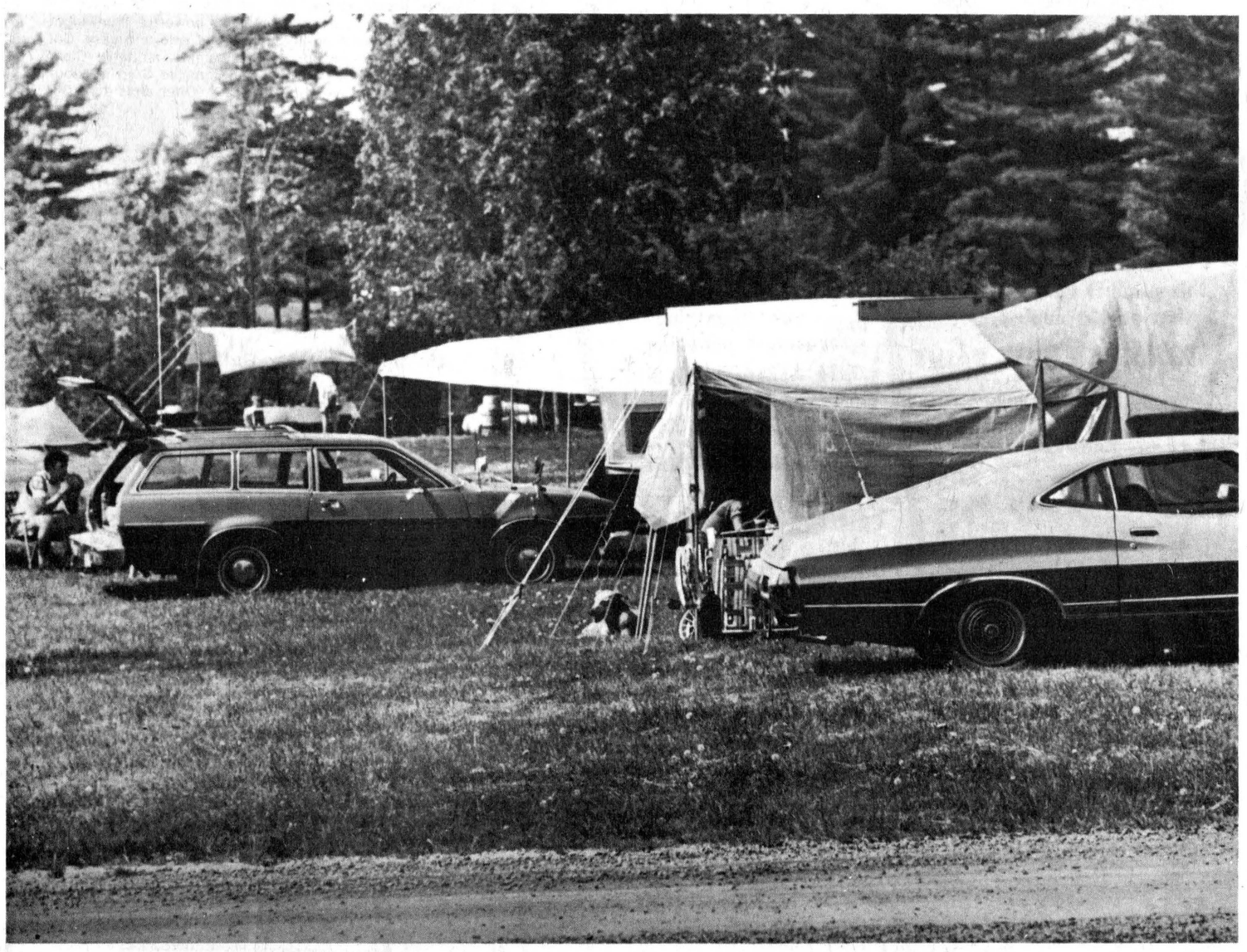

getting away from it all

the editor's notebook

UNGENTLEMANLY COMBAT: Predictions that this election campaign would be a stormier one for SD&G than the non-event of 1975 began to ring true last Tuesday night when Conservative Osie Villeneuve was confronted by challengers Johnny Whitteker of the Liberals and Joe O'Neill of the New Democratic Party on CJOH-TV's late night meet the candidates program. The two opposition candidates wasted little time in going after Mr. Villeneuve and after some preliminary sparring, during which they sketched the blueprints of their respective platforms, the debate heated up to such an extent that host Brook McNabb couldn't get them separated. He finally had to sign off with the Conservative and Liberal hammering away at each other and the NDPer sitting back and adding grist to the mill.

IT'S A PITY THE PROGRAM was on so late since few in rural areas stay up to watch late night television. But it's even more of a pity that constituents of SD&G will get only one more chance during the campaign to see all three candidates on a platform at the same time. The Upper Canada Jaycees of Ingleside will hold a debate in that community next week - although the date and place hadn't been finalized as of this writing. As of now the Jaycees are the only group in SD&G to host an all-candidates meeting but there is still a limited amount of time for other community organizations to set up such a meeting. Surely there must be a club somewhere in the riding willing to go the minimal time and trouble to organize such a debate and to give voters a first hand chance to see the three aspirants come to grips with the issues face to face. The Jaycees were the only organization in the riding to arrange such a meeting in the last election and it now looks as if they are the only group that will be rendering this service to the voters in 1977. They are to be congratulated for their civic-mindedness. - **robin morris-**

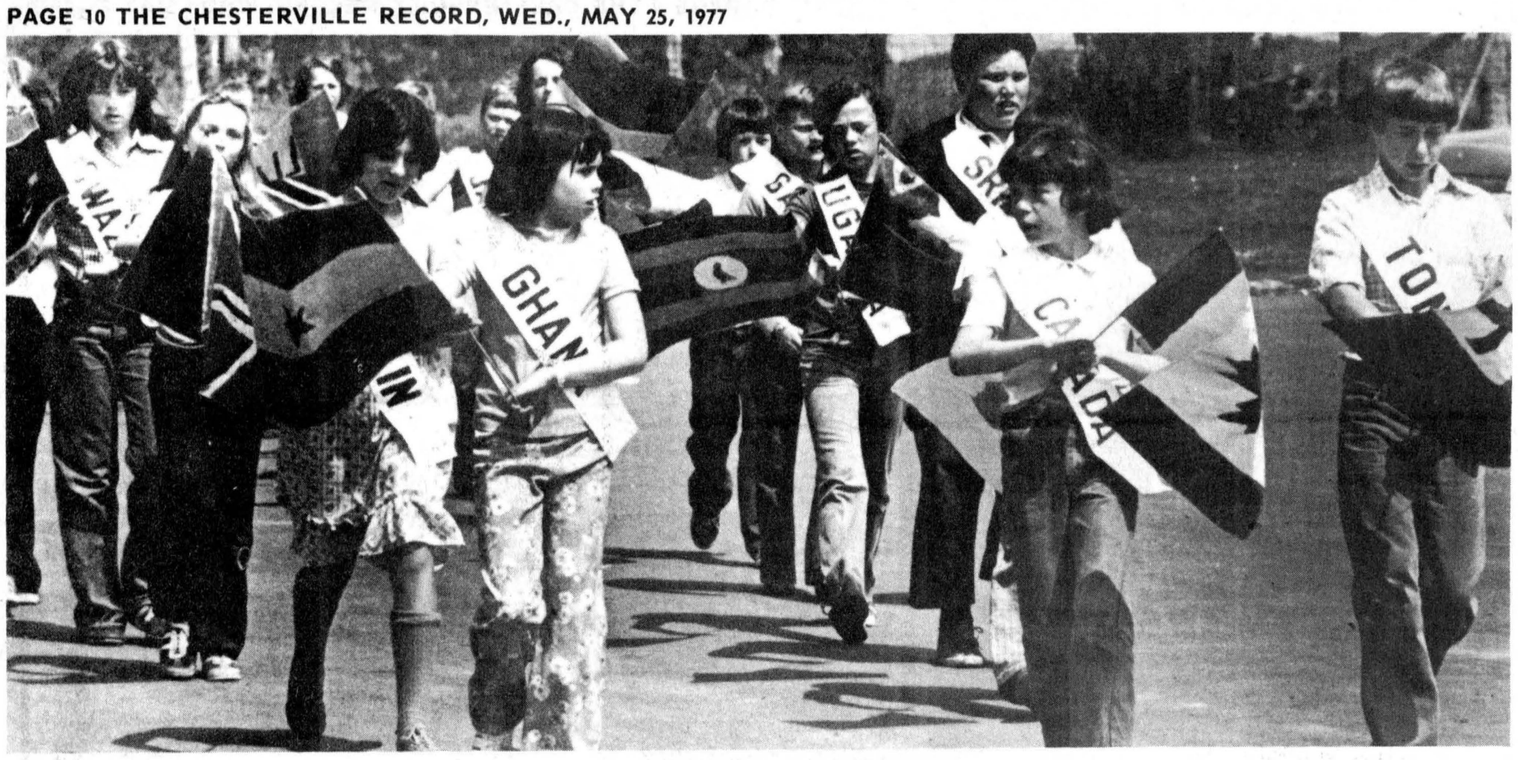

On parade for Queen Elizabeth

Commonwealth Day was celebrated in varying ways throughout the United Counties of Stormont, Dundas and Glengarry this year. Area communities did not sponsor any special blasts of fireworks or ceremonies but elementary schools marked the occasion of Queen Elizabeth's 25th Anniversary. Some schools planted trees and many held programs in conjunction with regular academic activities to learn about the member countries of the British Commonwealth. Senior members at Elma Public School went on parade and all pupils received medallions from the Ontario Ministry of Education to commemorate the Silver Jubilee. -staff photo-

Former Williamsburg man dies

Gordon Charles Casselman, a native of Williamsburg Township who had made his home at Dixon's Corners for the past 21 years, died in Cornwall General Hospital Mon., May 16 following a brief illness. A dairy farmer, Mr. Casselman was 59.

He was born in Matilda Township January 31, 1918, a son of William and Oral (Merkley) Casselman, both deceased, and married the former Annabel Gogo, who survives, at Aultsville Anglican Church, June 5, 1937. He was a member of the Wesleyan Methodist Church, Winchester.

Besides his wife, Mr. Casselman is survived by three sons, Mahlon, Lyle and Ivan, all of Dixon's Corners; three sisters, Addie (Mrs. Lloyd Henry), Midland, Ont., Mrs. Helen Reid, Morrisburg, and Blanche (Mrs. Gordon Daw), Cardinal; three brothers, Carl, Morrisburg, Ellery, Iroquois, and Lyle, Iroquois, and by one grandson.

The funeral service was conducted by Rev. Charles Jackson from the Wesleyan Church, Winchester, at 2pm Thurs., May 19, and interment was at Spruce Haven Cemetery, Brinston. Pallbearers were George Cooper, Pringle Murphy, Mahlon Cook, Delmar Adams, Weldon Scharf and Walter Johnston.

Music convoys Mariners

(Special) - Members of Chesterville Harbor, Mariners With Christ, met Tuesday evening at Eatonholme in Chesterville for their monthly "sailing". Garnet Johnston piloted the "Good Ship Faith". Mrs. Milton Shay, "logged the voyage". Rev. E. Earle Eaton, gave the Mariners' chart and report, assisted by George Crawford, Mrs. Duart MacLean and Mrs. Nina Woods.

Jim Bray, accordionist, furnished the instrumental accompaniment for group singing of Gospel songs and choruses. Pastor George Prosser led in prayer.

Guest speaker of the evening was Louis Dipkin of Ottawa, who, with Mrs. Dipkin, also rendered a violin-piano duet. Mr. Crawford, steward, received an offering for the on-going work of the Mariners.

Refreshments were served by a hospitality committee comprising Mrs. Johnston, Mrs. Shay, Mrs. MacLean, Mrs. Fenmore Cooper, M.O. Hansen, Mrs. Woods, Mrs. Arthur Dillabough, Mrs. Piebe DeJong and George Bray. Several members of the Rev. Eaton's Cornwall congregation made up a visiting delegation.

SAUVÉ

39 Main Street North
ALEXANDRIA, ONTARIO
(613) 525-2940

REAL ESTATE LIMITED

'ASK A SAUVÉ MAN, HE'LL GLADLY HELP YOU'

FOR SALE

NEAR NEWINGTON — 196 acre farm, 80 clear balance mixed bush, heavy-duty hydro in liveable house. No out buildings, good recreation (MLS).

NEAR FINCH — Building lots 100' x 150', on paved road, also an 11 acre lot.

FINCH VILLAGE — Neat 1½ storey home, large carport, separate hobby shop and storage (MLS).

NEAR FINCH — Compact 3-bedroom 26' x 32' bungalow, built in 1974, material availabe to finish, large stable, one acre lot. Good garden (MLS).

Many properties available — Give us a call

Wallace Morris
FINCH — 984-2227

Stormont WI meets May 19

Death of Lady Tweedsmuir mourned at District Annual

OSNABRUCK CENTRE - The 65th annual meeting of the Stormont District Women's Institute was held here Thurs., May 19, hosted by the Osnabruck Centre Branch.

Registration at 9am showed 77 members and guests attending. The meeting was called to order by the president, Mrs. D.R. Ouderkirk, for the singing of the Opening Ode and the reading of the Mary Stewart Collect.

The minutes of the last district annual were read and the financial report was given by secretary treasurer Mrs. Lola Lambert. The auditor's report followed and it was noted that the year ended in good standing.

Mrs. Ouderkirk welcomed all visitors and members and thanked everyone for their loyal support during her two year term. "It has been a learning experience," she said, "and a wonderful opportunity to meet new friends along the way."

Reports were given by all standing committee conveners.

Mrs. John Schultz, board member for subdivision one, congratulated the ladies on the 100 per cent accounting of concise and interesting reports. She then conducted the ceremony for the ratification of the district directors.

The 'In Memorian' was conducted by Mrs. John Worrall, public relations officer for the district. She also noted that the death of Lady Tweedsmuir this spring caused a great loss to the Institute.

Since 1936, when Lady Tweedsmuir urged all Women's Institutes to preserve the interesting history of Canadians, over 1300 "Tweedsmuir History Books" have been started and maintained throughout the villages and towns of Ontario.

Mrs. Schultz presented the provincial borad director's report and stressed the following points: a new name is being sought for the WI rest area at the Royal Winter Fair; loans or donations of articles from the late 1800's would be welcomed at the Ontario Agricultural museum at Milton; the Ontario Food Council advises there is a surplus of Kiefer pears and asks members to use them in baking; used stamps are still needed for the ACWW stamp stall in Nairobi, Kenya.

Following the announcements, the meeting was adjourned for lunch where tables were adorned with spring flowers and luncheon was served by the ladies of Osnabruck Centre WI. A special cake was cut in honor of the Queen's Silver Jubilee.

The afternoon session opened with 'The Queen'. A short play written by author Dorothy Morgan about an old fashioned quilting bee sent peals of laughter ringing through the hall and was obviously enjoyed by everyone.

Miss Mary Michels, SD&G Home Economist, gave a report on senior programs and 4-H homemaking clubs. One hundred and seventy-six completed 4-H projects were handed in to her office from Stormont making a substantial increase over last year's work. A Food Forum will be held at Roxmore Public School in Avonmore, Thurs., June 2, at 7:30pm. Everyone is welcome to the Food Forum, "More about Nutrition and Family Meals".

The election and installation of officers was also conducted by Miss Michels followed by the presentation of resolutions by Mrs. E. McDermid of Moose Creek.

New business was brought forth and discussed and Berwick WI announced members would be happy to host the exchange visit of Grenville District to Stormont and suggested a tentative date of July 20.

Mrs. Ernest Filion, Avonmore, extended an invitation to all branches to attend next year's district annual in the Avonmore Community Centre.

Mrs. Ouderkirk handed the president's gavel to the incoming president, Mrs. Hugh Esdale of Long Sault, and wished her every success. Mrs. Esdale's first action as district president was to move a vote of thanks to Mrs. Ouderkirk for her good leadership and loyal service. The meeting closed with 'O Canada'.

Personal

Rev. E. Earle Eaton was in Toronto last week for the annual Christian Teaching Seminar of the Evangelical Fellowship of Canada. Earlier in the week he motored through New York and New Jersey, visiting relatives and friends. He spent a day at Kingston, participating in the annual meeting of the Ontario Temperance Federation, and a day in Ottawa at the Lutheran District Conference; attended a meeting of Brockville Presbytery at Kemptville, and furnished the piano work at a CBMC Prayer Breakfast at Winchester and a Sunday afternoon church service in Chesterville.

births

WINCHESTER (Staff) - Ten births were recorded at the Winchester District Memorial Hospital in the period Wed., May 4 to Mon., May 16.

A son was born Wed., May 4 to Mr. and Mrs. Arie Hoogenboom, South Mountain.

A daughter was born Wed., May 11 to Mr. and Mrs. Charles Keeler, RR1 Iroquois.

Mr. and Mrs. Steven Turner, Winchester, are the parents of a daughter, born Fri., May 13.

Mr. and Mrs. Peter Hubert, RR1 Morrisburg, are the parents of a son, born Fri., May 13.

A daughter was born Sat., May 14 to Mr. and Mrs. Keith Nelson, RR2 Crysler.

Mr. and Mrs. Duane Young, Chesterville are the parents of a son, born Sun., May 15.

Mr. and Mrs. David Markell, RR2 Brinston, are the parents of a son, born Sun., May 15.

Mr. and Mrs. Ronald Holmes, RR1 Inkerman, are the parents of a daughter, born Mon., May 16.

Mr. and Mrs. Richard Elliott, Chesterville, are the parents of a son, born Mon., May 16.

Mr. and Mrs. John Heymans, RR3 Chesterville are the parents of a son, born Mon., May 16.

INVITATION TO TENDER
CROWN BUILDINGS FOR REMOVAL AND SITE RESTORATION

DESCRIPTION		BUILDING NO.
SW¼, Lot 34, Concession II Matilda Township	Barn & Shed	45
E½, Lot 30, Range II B.F. Matilda Township	Barn	82
E½, Lot 6, Concession VI Williamsburgh Township	Foundation to fill and clean-up needed	
N½, Lot 20, Concession III Williamsburgh Township	Barn Shed	43A 43B
W½, Lot 28, Concession VII Osnabruck Township	Foundation to fill in shed	63B
N.Pt. Lot 9, Concession VII Kenyon Township	Barn	55
W½, Lot 29, Concession III Osnabruck Township	Collapsed barn to be cleaned-up	
NW¼, Lot 22, Concession III Finch Township	Foundation to fill in	
W½, Lot 37, Concession V Kenyon Township	Cabin and debris to be cleaned-up	87
N½, Lot 23, Concession XV South Plantagenet Township	Collapsed house Shed	77A 77B

Sealed tenders on the above will be received up to 12:00 o'clock noon Friday, June 10, 1977.

Specifications as to the removal of the buildings and clean-up of the site will accompany the tender form.

Pictures of the above can be viewed at the Ministry office.

Tenders will be opened at Cornwall, on June 13, 1977 at 10:30 A.M.

Persons interested in bidding may obtain the necessary tender forms from Mr. J.R. Morin, District Manager, Ministry of Natural Resources, Box 1749, 40 Fifth Street West, Cornwall, Ontario, K6H 5V7, Telephone (613) 933-1774.

Refer to tender number C-09-77-78.

Ontario — Ministry of Natural Resources — Hon. Frank S. Miller, Minister — Dr. J.K. Reynolds, Deputy Minister

LOOKING FOR REAL WHOLESALE PRICES!
NOT FICTIOUS DISCOUNTS
SAVE
WE HAVE A STOCK AT PRESENT OF FIXTURES AT PRICES
UNBELIEVABLY LOW!
HOUSE OF LIGHTING
LONG SAULT, ONT.
16 JOHNSON CRES.
North of the Shopping Centre

"WHEN IT COMES TO LIGHTING THE HOUSE OF LIGHTING ARE THE NOBODY WHO UNDERSELL EVERYBODY"

LOVELY GLASS SWAGS, (in three different colors) ..$15.95
TRI-LIGHT TABLE LAMPS $9.95
POLE LAMPS, all priced to fit any budget
3-LIGHT COLONIAL FIXUTRES, with chimneys and shades $21.95

Our regular cataloque items which we mostly stock are priced to more than compete.

Our huge inventory makes it possible to fill large and small orders of lighting fixtures from stock immediately.

We invite the general public to visit our well-stocked showroom during regular hours or by appointment any evening.

Open 9 - 6 p.m. daily, except Wednesday and Sunday, and in the evening by special appointment.

CLOSED ALL DAY WEDNESDAY
Phone for evening appointments - 534-2912

CHARGEX master charge

They Sure Showed Me!



You've got to see it to believe it! Everything you could possibly want or need, at prices you won't believe!

PLASTMO EAVESTROUGH
• maintenance free vinyle tough & durable • easily installed • reasonable cost
10' LENGTH . . . . . $6.20 ea.
Take a close look at this product before you start that eavestrough project
TREMCLAD RUST PAINT
COVERS CLEAN BARE METAL OR RUSTED SURFACES
Wide Range of Colours
13 oz. AEROSOL . . . $1.95
½ pints $1.49
Qts. $4.49
Gals. $13.88

ASPENITE
INTERIOR OR EXTERIOR
¼"x4'x8' sheet, . . $5.12
2 or more — $4.92
7/16"x4'x8' sheet . . $6.99
2 or more — $6.75
An economical Board ideal for
• roof sheathing fencing • panelling
7/16 ASPENITE IS CMHC APPROVED FOR ROOF SHEATHING

CALL FOR PRICES ON ALL YOUR BUILDING MATERIAL NEEDS
You will be pleasantly surprised

IRON ROOFING
Galvanized ribbed . . . $25.00
Prepainted ribbed $41.00
Prices per 100 sq. ft.

• one week delivery on prepainted and non-stock lengths
• available in exact lenghths to the nearest inch up to 25'
Ask about quantity prices on orders of 20 square or more

Ingleside
LUMBER LTD.
DICKINSON DRIVE
INGLESIDE, ONT.
537-2433 • 537-2020

THE ABOVE PRICES ARE REGULAR PRICES IN EFFECT AT DATE OF PRINTING

HOMELITE®



will give you $25.00 OFF to celebrate spring!

Buy a Homelite XL-1 Automatic or Super XL-Mini Automatic chain saw during Homelite's April-May-June celebration. *Homelite will give you $25. off!* You'll save . . . and go right on saving. Homelite's powerful, lightweight chain saws make do-it-yourself jobs safe and easy. Cut fence posts, firewood. Build a camp, a cottage. Clear brush, prune trees. You can, with Homelite. Stop in at your participating Homelite dealer NOW. Offer ends June 30, 1977.



XL-1 Automatic

Easy two-finger starts with Simplex system. Automatic oiling. Comes equipped with Homelite Safe-T-Tip to prevent kick-back. Lightweight, safe . . . and *powerful!*

16" bar Suggested Retail Price $199.95
LESS $25.00 ONLY $174.95



Super XL-Mini Automatic

Big saw power with Quiet-Tone muffler. Automatic and manual chain oiling. Comes equipped with Homelite Safe-T-Tip that prevents kick-back. Easy-handling, safe . . . and *dependable!*

16" bar Suggested Retail Price $234.95
LESS $25.00 ONLY $209.95

R. H. Beckstead
IH PARTS & REPAIRS
WILLIAMSBURG
535-2103
HOMELITE-TERRY TEXTRON
Homelite-Terry Division of Textron Canada Limited



Dear Ann Landers

Dear Ann Landers: Every now and then you will print something sent in by a reader and it always adds a lift to your column - a change of pace from the everyday problems. I hope you will print this statement by Claire Rayner, English novelist and medical writer.

"If you are not happy, you can eat all the bran you want and jog and stay away from cigarets and alcohol, and you will still die before your time. You have nothing to live for if you are not happy.

"I have seen human beings in the most remarkable states of disrepair - persons who smoke and drink and don't seem to take care of themselves. But they have something in their lives that makes them extremely happy. It makes life worth living. So they live."

Makes sense, doesn't it? **Your West Coast Fan**

Dear W.C. Fan: Yes, it does - but think how much better your chances would be if you had something in your life that made you extremely happy and you took care of yourself.

Dear Ann Landers: Does a woman have any legal rights to sue a man who breaks up her marriage and then decides he can't divorce his wife because it would cost him too much money?

I met Mr. Z a year ago when I went to work for him. We became good friends and then it happened. We fell in love.

Mr. Z decided it would be best if I left his employ and went to work elsewhere when people in the office began to talk. So I took a job which paid a lot less. It was quite a sacrifice since I am the sole supporter of myself and five children.

Mr. Z owns his own business and draws between $45,000 and $55,000 a year. He told my mother and several of my friends that he wanted to marry me. Now he says he can't afford a divorce.

Is there any legal action I can take against him? **-Dumped And Bitter**

Dear D. and B.: See a lawyer but don't be surprised if he tells you you're up that well-known creek, lady. The law is invariably on the side of the legal wife - not the other woman.

Dear Ann Landers: Not long ago you had a letter in the column from a woman who didn't know what to do about a rather intimate problem. Her husband often became amorous on Saturday or Sunday afternoon when the children were hanging around the house. She found this very inhibiting. You suggested locking the bedroom door and turning the stereo or the TV way up.

Many years ago someone asked Dorothy Dix (your precedessor) the same question. I'm a great-grandmother now but I remember her answer will.

She advised, "Tell the woman's husband to throw 100 pennies into the back yard. Inform the kids that when they find the 100 pennies to come and knock on the bedroom door - not before, and Dad would double the amount."

It's awfully hard to find 100 pennies, especially when only 99 are out there. And finding 99 takes quite a lot of time, too.- **G.G. From Dixie**

Dear G.G.: A good idea, but a bit of a rip-off. The kids should be rewarded for finding 99. That would make it legit.

Planning a wedding? What's right? What's wrong? Ann Landers's completely new "The Bride's Guide" will relieve your anxiety. To receive a copy, send a dollar bill, plus a long, self-addressed, stamped envelope (13 cents postage) to Ann Landers, P.O. Bix 11996, Chicago, Ill. 60611.

District News

AVONMORE (Special) - Mrs. J.A. Cameron accompanied Mr. and Mrs. Verden Tracey of Tenegami and Mr. and Mrs. Gordon Spencer of New Liskeard to Peru, N.Y., Saturday and attended the funeral of Mrs. Allan Heagle Sunday.

Mrs. Peter Zadorozny and children of Pembroke spent last week with her mother, Mrs. Howard Kennedy.

Mrs. Fraser MacRae and Mrs. D.H. MacMillan of Kingston visited their sister, Mrs. Clarence Thompson, Massena, Thursday.

Mr. and Mrs. Charles Ferguson, Toronto, visited with Mr. and Mrs. Neil Bush and Mrs. Clarence Shaver Maxville last week.

Miss Cheryl Aikman of Morrisburg and friend of Cardinal visited Sunday with Mrs. Bertha Bethune.

Mrs. Edwin Forrest of Arnprior and Mrs. Ralph Winters of Finch visited Sunday with Mrs. Elgin Finalyson.

Miss Beverley Warner, Ottawa, spent Saturday with her parents, Mr. and Mrs. Ford Warner.

Clark-Kyle vows exchanged



With a back ground of carnations and gladiola baskets, a pretty spring wedding was held in St. Andrews Presbyterian Church, Avonmore, April 16, when Miss Audrey Marilyn Kyle became the bride of Malcon Allan Clark.

The bride is the daughter of Mr. and Mrs. Orland Kyle, Avonmore, and the groom is the son of Mr. and Mrs. Harold Clark, Ottawa.

The ceremony was solemnized by Rev. James Booker, Ottawa, assisted by the Rev. J.H. Wiseman minister of St. Andrews Church.

The bride given in marriage by her father, wore a floor length gown designed on princess line of peau due soie with angel sleeves edged with lace and lace covered bodice. The head piece was a band of flowers attached to a three tiered veil one tier finger length and a train all edged in lace. She carried a cascade arrangement of red roses.

The bridal attendants were three sisters, Miss Joan Kyle maid of honor, Mrs. Helen Smith and Mrs. Linda Cox.

The bridesmaids' gowns were of princess lines with lace edging bodice. The maid of honor wore soft rose color and the bridesmaids wore sky blue and soft yellow. They wore single strands of pearls and carried cascades of roses and carnations.

The best man was Randy Marisette and ushers were David Cox and Graham Smith. The men wore camel tuxedo jackets trimmed with brown velvet and brown trousers. The groom wore a red rose boutoniere.

Soloist was Linda Parsons, Pembroke, accompanied on the console by Jim Anderson.

Prior to the wedding, she sang "O Perfect Love". During the ceremony the groom saluted to the bride by singing "It seems I've Always Loved You." Solist sang again during signing of the register "Jesus Loves Me Oh How He Loves Me".

The mother of the bride wore a floor length gown of floral design with a crystal necklace matching earrings. Her corsage featured roses and mother of the groom wore a floor length gown of yellow with a corsage of roses.

Following the ceremony, the couple was taken for a ride in an antique car with a chauffeur and footman dressed in top hats and tails. They arrived at Avonmore Community Centre where members of Avonmore Recreational Association served a dinner for 65 guests from Toronto, Belleville, Pembroke, Ottawa, and Nova Scotia. Later the couple left on a wedding trip To Prince Edward Island and other eastern points.

Mr. and Mrs. Clark will reside in Pembroke.

VILLAGE OF CHESTERVILLE
NOTICE



DUE TO DRY WEATHER AND SHORTAGE OF WATER
WATERING LAWNS & GARDENS IS PROHIBITED
G. L. GRAHAM
CLERK-TREAS.

CIGARETTE BURNS
SCRATCHES
DENTS
We are trained & equipped for in-home repairs to all types of wood furniture, panelling etc. Expert service and sensible prices. Call us for information or appointment.
DUNBAR
PIANO & FURNITURE CLINIC
448-3245
"Days or Evenings"



Your Wedding to Have Forever with a Photo Album
WEDDINGS • PASSPORTS • PORTRAITS
McMAHON PHOTOS
FINCH • 984-2379

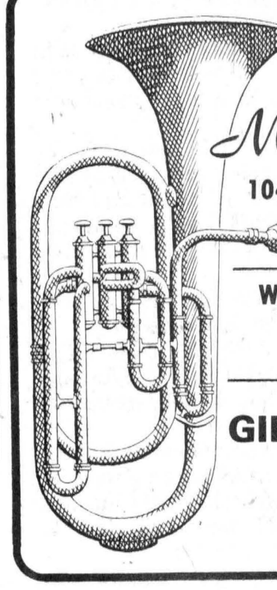

Melody Music Centre
104 PITT ST. — CORNWALL
933-0205
WE CARRY A COMPLETE LINE OF MUSICAL INSTRUMENTS
GIBSON • FENDER
GUITAR
• YAMAHA

TAKE A LOOK AT THIS!

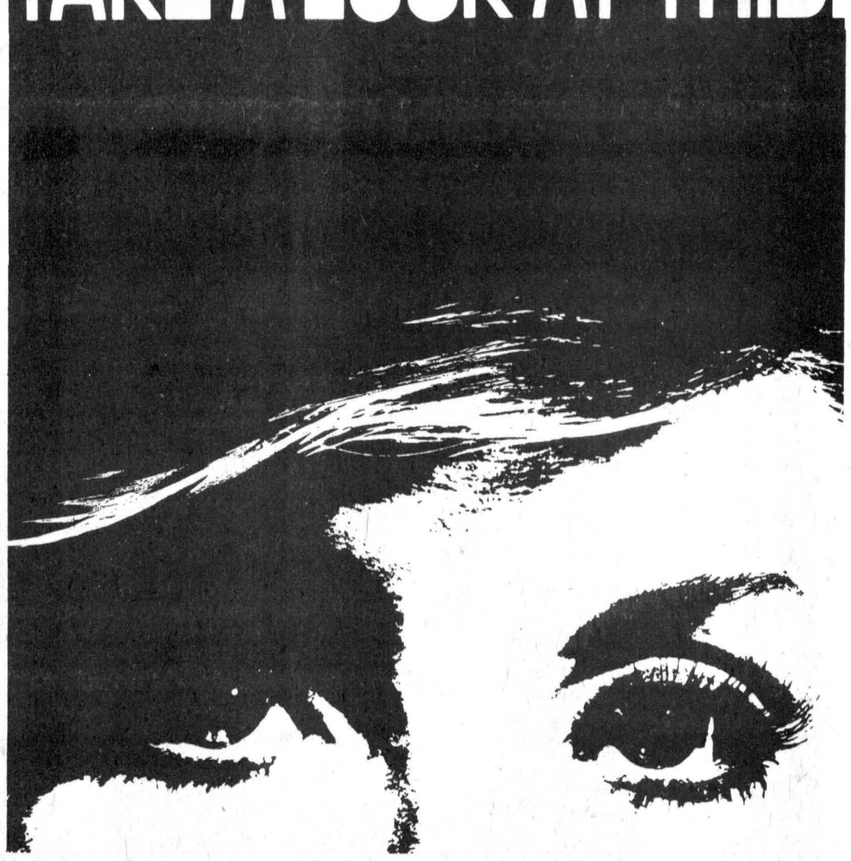

Brookdale Shopping Centre
brookdale shopping centre
NEW SATURDAY HOURS
9AM TILL 6PM
COMMENCING SATURDAY, JUNE 4
(WITH THE EXCEPTION OF WOOLCO AND DOMINION THEIR HOURS WILL REMAIN: 9AM TILL 10PM)
BOOKDALE AVE. • CORNWALL

ENJOY OUR DELICIOUS FOOD FINE SERVICE



We take pride in making your meal a pleasure. Coffee break to dinner, service is complete and attentive, food delicious.
(Take Out Orders)
COUNTRY KITCHEN RESTAURANT
WINCHESTER 774-2417



SEAWAY VALLEY PHARMACIES
WINCHESTER - 774-2633
CHESTERVILLE - 448-2492 KEMPTVILLE - 258-2557

STORE YOUR FURS NOW!
WIN a Portable COLOR TV



to celebrate our 50th Anniversary with every fur garment you store with us you get a chance to win a Portable Color TV to be drawn on June 30th, 1977.

- We Clean Suedes and Leathers
- Pick-up and Delivery-Call 932-4030
- 12 Months Insurance At Low Rates
- Free Estimates On Repairs and Styling
- Have Them Lusterized If Cleaned
- All Work Done On Premises

LAVIMODIERE FURS
117 Montreal Road
Cornwall
932-4030
Master Furrier...Michael Remer

Inside Ingleside

by Jean Jeacle

I don't think that anyone can truly appreciate spring unless they have just experienced winter. The Florida flock cannot possibly know the feeling of euphoria that engulfs the Year-rounders when they smell the lilacs.

Recollections of recent storms make present sunshine seem warmer and memories of white make green seem brighter. Only those who have had to put on coats and hats and mitts and boots to go outside can thrill to the ecstasy of the first sweater-free day of the year, and only those who have paid a winter's fuel bill can rejoice in the always-open windows.

Of course, spring isn't all roses. When the sun shines on windows, the workload is heavier because a winter's accumulation of dust and grime is exposed, and when the temperature climbs, the clothing allowance soars because most everyone has grown... either up or out. These are petty problems though, which can be blown away by gentle breezes.

When spring comes, the earth is reborn and people are revitalized. Like plants, they blossom in the caressing sun.

I, for one, have contracted a virulent case of spring fever. It is the most pleasant affliction I know.

During these delightful, delicious dandelion days, I am Queen of the May and the world is my kingdom.

BITS & PIECES

- When we moved to Ingleside, **Sharon Hickey** was in the seventh grade. Today she is a graduate of Queen's University. She has certainly aged a lot more than I have.

- Graduation ceremonies were held last week for Trinity Church Youth Groups. **Debbie Crawford, Debbie Dewey** and **Donna Heagle** received their CGIT diplomas and **Shelley Acres, Wendy Barrie, Lorelei Canough, Tammy Keicks** and **Natalie Thompson** completed their Explorer training.

- The United Church people must live right. They couldn't have had a nicer day for their auction.

- Forgive the parental pride but... the **Dafoes** and the **Jeacles** are pleased to congratulate **Kevin** and **Andrew**, the recipients of I.O.D.E. history prizes at Rothwell.

- Six dollars is all it takes to make you a hero in the eyes of your lady friend. You can order a dozen roses or carnations from any member of the Rotary Club and they will be delivered to the gal of your choice on the first Saturday in June.

- Let Councillors **Waldroff** and **Ouderkirk** know your feelings about a swimming pool in the village.

- Friday is food day for the Cubs and Beavers. Their Parent and Child Banquet will take place at St. Peter's.

Members of the Lost Villages Historical Society are ready for the Dandelion Tea and Talent Display. We hope you will support us on Saturday here, "Inside Ingleside"



Top history students

Mrs. Claude Beach of Long Sault and Mrs. Thorald Lane of Ingleside present the Independent Order of the Daughters of the Empire history prize to Kevin Dafoe and Andrew Jeacle last Firday at Rothwell P.S., Ingleside. The two grade seven pupils of Valerie McDonald were judged the top history students in grade seven in the township and were presented with their awards Friday to help mark Commonwealth and Citizenship Day.

-photo by lianne mohns-

Lions again sponsor Home Week events

MORRISBURG (Special) - The Lions Club is once again taking an active part in this communities Old Home Week activities. As in the past they will be sponsoring four events, consisting of the annual dance, horse-shoe throwing contest, beer garden and amateur night.

The dance, to be held in the arena on the evening of June 30, will feature the McCann Family of Ottawa.

The following day, July 1, will see the Lions manning the beer kegs in the large tent which will form the beer garden this year. This tent will be set up near the ball diamond at the Civic Centre and will be used by all organizations running beer gardens during Old Home Week. The preschool nursery organization will again be catering to the needs of the hungry at the beer garden.

The horse-shoe throwing contest will be held at the usual time in the usual area near the Civic Centre with preliminaries on Saturday and playoffs Sunday. Because of the proximity of the beer garden tent a larger number of participants are expected to qualify for this year's finals.

The Amateur Night, which was so successful in its initial run last year, has been moved to the arena so that everyone wishing a seat will be able to get in.

The public address system at the arena should provide ample power and clarity so hearing the performers should not be a problem. The Mon., July 4 date and time should suit both entertainers and patrons with a large crowd expected to be on hand.

BAZAAR & TEA
SPONSORED BY CHESTERVILLE & DISTRICT NURSERY SCHOOL
Friday, June 3
1PM - 4PM
CHESTERVILLE LEGION HALL
Nearly New Children's Clothes
Bake Table • Toys • Plant Table
White Elephant Table • Craft Table

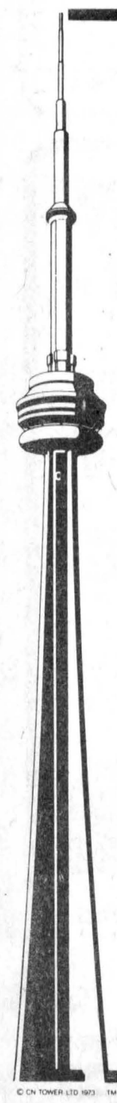
VISIT TORONTO
Home of the CN Tower and the Blue Jays
Enjoy the
LORD SIMCOE'S
GETAWAY 2 NITE SPECIAL
for two includes:
- Free admission to the CN Tower
- Modern guest room for 2 nights
- Dinner one evening at the famous **Captain's Table**
- Continental breakfast one morning, full American breakfast one morning.
- Free overnight parking (From 6:00 p.m. to 8:30 a.m. only each day)

$69.90 subject to advance registration and you can stay an extra night for only $23.00 double

See your travel agent or reserve direct. Inquiry for Blue Jay tickets can be made through our transportation desk.

Lord Simcoe Hotel
150 King St. West, Toronto Tel: (416) 362-1848
© CN TOWER LTD 1973 TM

Pro
UP AND AT 'EM... IT'S SPRING GARDENING TIME
SALE

HYBRID ROSE BUSHES $2.99	FLOWERING CRAB APPLE ASST'D. COLOURS 4'-5' $6.75
CLUMP BIRCH 5'-6' $15.50	CRIMSON MAPLE 5'-6' $18.95
NORWAY MAPLE 5'-6' $12.50	MOUNTAIN ASH 5'-6' $8.50
LOMBARDY POPLARS 5'-6' $5.75	

HOW DOES YOUR GARDEN GROW?
with Fertilizers!

TURF, Special , 44 lb. $8.80
TURF, Weedaway, 44 lb. $12.90
VITORGANIC, 44 lb. $5.95
KENTUCKY BLUEGRASS SEED, . lb. $1.29
DUTCH SETS, Grade A, lb. . . . . 85¢
MULTIPLIERS, lb. . . . . 95¢

COMPLETE SUPPLY OF FISHING EQUIPMENT
20' BAMBOO FISHING POLES $2.75



D 209 "GARDEN MASTER" 3 1/2 H.P. VERTICAL SHAFT TILLER. Performance plus economy in a great work-saver! 12" tines with heavy-duty gear drive for really tough going. 9" steel wheels, semi-pneumatic tires. Handle-mounted throttle and clutch control for convenience and safety. Easy rewind start.
Spring Special! 219.95

E 211 "GARDEN MASTER" 3 H.P. CHAIN-DRIVE TILLER WITH REVERSE. Adjustable 14" bolo tines plus 10" x 1.75" double-disc steel wheels let you adapt to a variety of jobs. Dependable 4-cycle 131 cc engine with recoil start, handle-mounted clutch control. A great machine at a budget-pleasing price.

F 210 "GARDEN MASTER" 5 H.P. HORIZONTAL SHAFT TILLER. Super-duty B & S engine plus self-sharpening 14" tines for big jobs. Handle-mounted throttle control with Forward - Neutral - Reverse selections, powerful gear drive. 10" steel wheels, steel handle with comfortable grips. Easy recoil start. Save! 269.95

SHOP PRO WHEREVER YOU GO

Pro
BYERS BUILDING SUPPLIES LTD.
CHESTERVILLE — 448-3318

Prices subject to prior sale.
Items may not be exactly as illustrated.

Man's life detailed in poetic approach

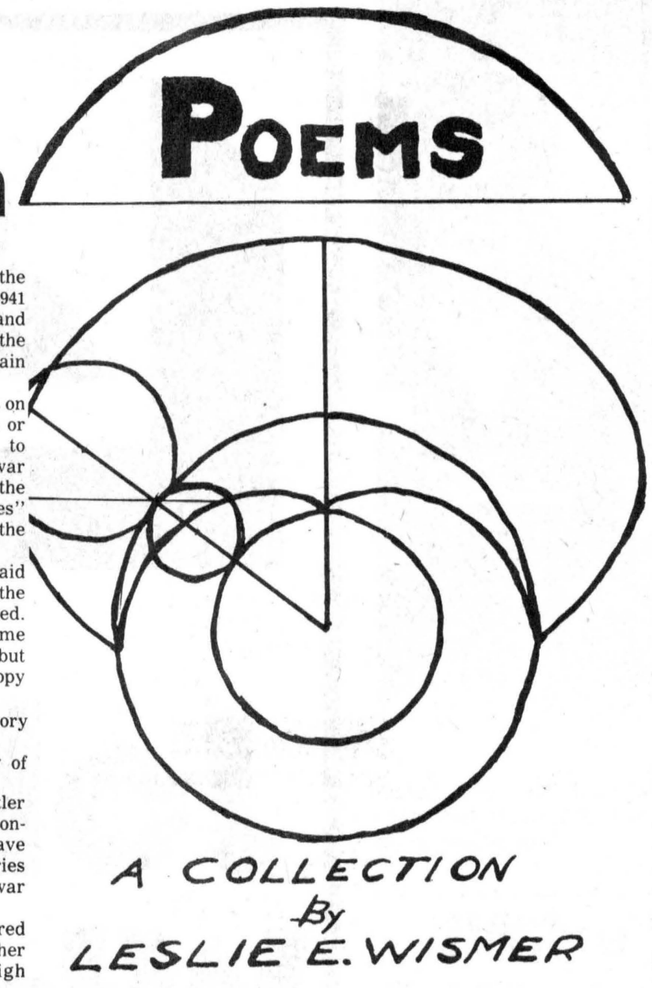

INGLESIDE (Staff) - The underlying theme to the collection of poems written by Leslie E. Wismer is love and the immortality the fruit of this love creates.

Mr. Wismer's collection, by Vesta Publications, Cornwall, retained this theme through the years from 1936 to 1976.

Mr. Wismer, a resident of Ingleside, said individuals are the most important things in the world and if two such people love each other it can be a fine relationship. In his book he says in many different ways love is simple to understand and will endure through time and trouble.

The white cover states that the book represents the changing views of a man and his approaches to life and if the book seems too serious at the beginning and too frivolous at the end for an account of life it is because these poems are actually artifacts of history.

The period between 1936 and 1976 encompasses many different ways of life. Mr. Wismer's beginning poems have strict style and serious subjects. As the pages of the poetry change so did the pages of history. World War II ended and poets quit writing sonnets and began writing almost in a conversational style about everyday living. Even the poem, On Being 10, has its place in the book said Mr. Wismer. The poem was written when his daughter,

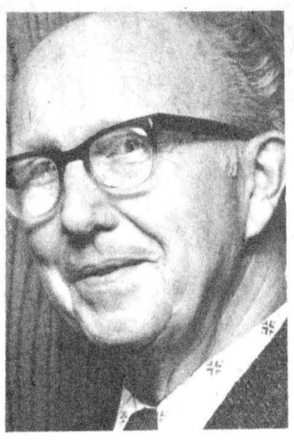

now Mrs. Catherine Wolfenholme, was 10.

Mr. Wismer said, "All my life I have been very much a Canadian." He said it has influenced his life just as it influenced his writings. In his poem Bill of Rights he talks about his Prime Minister rather than his King or Leader.

His life was affected by this loyalty to Canada. He said he was virtually the only one in his family to voluntarily join the service during the war. His poetry book includes poems on his feelings about war and Voluntary Soldier tells of a man finding horror in the war he volunteered to join.

Mr. Wismer served in the Royal Canadian Air Force in 1941 as a navigation instructor and served as a navigator with the Bomber Command in Britain until the end of the war.

He said many of his poems on flying were written in Britain or shortly after he returned to Canada. His descriptions of war are not pleasant ones and the words "gore" and "wasted lives" can be found in most of the writings.

Years later Mr. Wismer said he still thinks war is one of the most ridiculous things invented. He said many people assume there is no alternative to wars but as he said in his poem, Unhappy Truth,

"But 'tis not so, with victory we've learned
That there is no urgency of peace"

He said that even when Hitler announced he intended to conquer the world, war could have been avoided if other countries had learned from the first war and had defenses ready.

Mr. Wismer is a retired mathematics and science teacher at Osnabruck District High School.

He was elected in 1943 and 1948 to the Ontario Legislature as MLA for Toronto Riverdale. He is also the author of Go Left Young Man and Workers Way to a Fair Share. Last year he was a candidate for trustee for SD&G County Board of Education for Osnabruck and Finch Townships, and Finch Village.

Mr. Wismer has been involved in education since the end of the war.

In what he called "a silly little poem" he wrote about the educational system in Ontario. "Once there was the Robot Plan, Then came de Davis Deal . . ."

In his poem he said children are forgotten in this system and explained that the poem was a comment on the changes made in the educational system in an attempt to improve schools. He said the changes made were not the right ones.

Mr. Wismer has many sensitive touches in his poetry, the kind of touches that can describe youth and beauty with a girl skipping through a forest and can make the branches seem alive by his wording.

In the poem Love and Beauty he describes the branches as "tripping backwards" as the girl pushes through the bushes.

Although his writings are seasoned with romanticism, poems about love and immortality, his descriptions are straight from reality. When talking about man's chance at immortality, reproduction, he compares the process to the work of a breeder trying to find a finer flesh by cross breeding.

Obstacles to faith faced in many countries

INGLESIDE (Special) - A lively sing-song preceded the May meeting of the Ingleside Trinity United UCW held recently in the sanctuary of the church. President Miss Lena McLaren welcomed the large crowd of members and visitors and Mrs. Shirley Walsh introduced Mrs. Margaret Boorman, guest speaker for the evening.

A recent delegate to the World Council in Nairobi, Kenya, Mrs. Boorman accompanied a presentation of colorful, and informative slides with a witty and delightful commentary. It was, Mrs. Boorman felt, an exhilarating though often sad experience to see how hard it could be for people of some countries to hold on to their faith amidst so many obstacles.

Mrs. Dorothy Morgan thanked Mrs. Boorman for giving of her time to share her experiences with those present and a worship 'Faith' was then led by Mrs. Beryl Morrison and Mrs. Marjorie Heagle. The loose offering collected was to be sent to Dr. Knight's Mission.

Miss McLaren opened the business part of the meeting with a reading from 'To see a world in a grain of sand'. The treasurer's report was read by Mrs. Dora Vance while Mrs. Amy Pollock read the correspondence which included a letter from Dr. Peters, thanking the members for their help and particiaption in the influenza immunization program.

It was decided a bale would be packed for the Montreal Mission on June 6 and also that a letter of appreciation be sent to the stewards of the church who had set up the lights, donated by the UCW, in position outside the church. The Melody Makers, a group from Prescott, would be singing at the Anniversary. Mrs. Annie Ferguson reported that seeds had been purchased and were ready to be sent to Zaire.

After a closing prayer, read by Mrs. Beryl Morrison, all those present adjourned to the church hall where they enjoyed lunch.

4-H'ers discuss judging

(Special) - How do you judge a cow? This was the subject discussed at the second meeting of the Winchester-Chesterville Calf Club, held at the home of Carl Smith Wed., May 11.

The parts of a cow were pointed out and named by the leaders, John Douma and Carl Smith. Howard Giles then passed out papers on livestock judging and discussed the 4-H Dairy Calf Record Book.

The meeting was adjourned by president Lynn Smith and lunch was served to the members by the Smith Family.

The next meeting will be held at the home of Earl Cross Thurs., June 2.

Mrs. James Boyle heads Moose Creek WI

MOOSE CREEK (Special) - The annual meeting of the WI was held recently in the Sunshine Room with a pot luck dinner attended by 13 members.

President Mrs. E. Brunet opened the meeting with the WI Ode, with Mrs. S. MacKay at the piano, the Mary Stewart Collect and Lord's Prayer.

A two minute silence was held in memory of Lady Tweedsmuir who passed away recently.

The roll call was answered by the paying of fees for the coming year.

Reports were given by the conveners and a good year was reported. The District Directors report was given by Mrs. E. McDermid in the absence of Mrs. W. Montcalm.

The president gave her report and asked that members give the new president the same support and help as she got. Minutes of the last annual meeting were read.

chair for the election of officerers for 1977-78. They are: president, Mrs. James Boyle, first vice-president, Mrs. E.. Blair, second vice, Mrs. Kay McKercher, secretary, Mrs. Elmer McDermid, treasurer, Miss Florence Gentles, district director, Mrs. E. Brunet, alternate, Miss Florence Gentles, P.R.O., Mrs. E. McDermid, curator, Mrs. E.A. McKillican, assist and curator, Mrs. Kay McKercher, branch directors, Mrs. W. Beauchamp, Mrs. Paul Lapierre, Mrs. Leona Lafrance, card converer, Mrs. A. Emmell, auditors, Mrs. Chester Valley, Mrs. Gerald Emburg.

Conveners of standing committes are: agriculture and Canadian industries, Mrs. E.L. Blair, Mrs. E. Brunet; citizenship and world affairs, Mrs. Kay McKercher, Miss Florence Gentles; education and cultural activeities, Mrs. C. Valley, Mrs. Alex McLean, Violet McDermid; family and consumer affairs; Mrs. W. Beauchamp, Mrs. Leona Lafrance, Mrs. S. McKay; resolutions, Mrs. W. Montcalm, Mrs. G. Embury.

The president then continued the business. Delegates to the District Annual May 19 are Mrs. J. Boyle, Mrs. E. Brunet, and Florence Gentles.

A reading, was given by Mrs. A. Emmell. Woman of the Year.

The May meeting will be held one week later - May 26 owing to the district annual on the regular night. This will be a business meeting to arrange for the year when all program are to be handed in to the secretary.

Newington native dies May 23rd

Mrs. Mary Ethel Stewart, a Dunbar housewife, died at RR4 Crysler Mon., May 23 in her 85th year.

She was born in Newington August 16, 1892 the daughter of George and Hannah (Rupert) Hawn and received her education in that village. In 1916 she married James Stewart in Newington. Mr. Stewart died November 24, 1964. Mrs. Stewart was a member of the Presbyterian Church in Canada.

She is survived by four daughter, Myrtle (Mrs. Archie Lavigne), Cornwall, Mrs. Margaret Thompson, RR4 Crysler, Bertha (Mrs. Bryon Campbell), Martintown, and Lillian (Mrs. Arthur Ferguson), Prescott; six sons, Alva, Morewood, George, Iroquois, Edwin, Cornwall, Mervin, North Gower, and Arnold and William, both of Winchester. She is survived by 43 grandchildren and 23 great grandchildren.

The funeral was conducted by Rev. Fred Reed from the Vice and Craig Funeral Home, Queen St., Chesterville, at 2pm Wed., May 25 and interment was at Morewood Presbyterian Cemetery. Pallbearers were Garnet Thompson, Paul Stewart, Phillip Lavigne, Stewart Arbuthnot, Neil Stewart and Wilson Stewart.

JOHN'S
GENERAL CARPENTRY
BUILDING CONSTRUCTION
Complete Remodelling
ADDITIONS • CARPORTS • GARAGES
• CUSTOM BUILT HOMES
• ALUMINUM SIDING • OVERHANGS
ALL WORK GUARANTEED
For Free Estimates Call . . .
JOHN KURVINK
448-2683

Feed, seed and fertilizer, pet food and supplies
"WE'VE GOT IT!"
BERRY'S
FARM STORE
WINCHESTER • 774-2522
RUSSELL • 445-5250
AVONMORE • 346-2229

FAMILY STYLE ENTERTAINMENT
Winchester
DOORS OPEN 7:00 P.M. CONTINUOUS FROM 7:30
One Complete Show Each Evening at 7:30 p.m.
THURSDAY 26 | FRIDAY 27 | SATURDAY 28
RETURN OF THE MAN CALLED HORSE
Starring Richard Harris and Gale Sondergaard.
An Englishman's work in South Dakota to re-establish a tribes faith in its own customs.
Recommended Adult Entertainment
MONDAY 30 | TUESDAY 31 | WEDNESDAY June 1
THE FAMILY PLOT
Starring Karen Black, Bruce Dern, Barbara Harris. Alfred Hitchcock at his best. Two plots and great mystery.
Don't ask us to bring you a mystery, then miss this show.
Recommended Adult Entertainment

Pant of the Week 25% off 3 Bibs

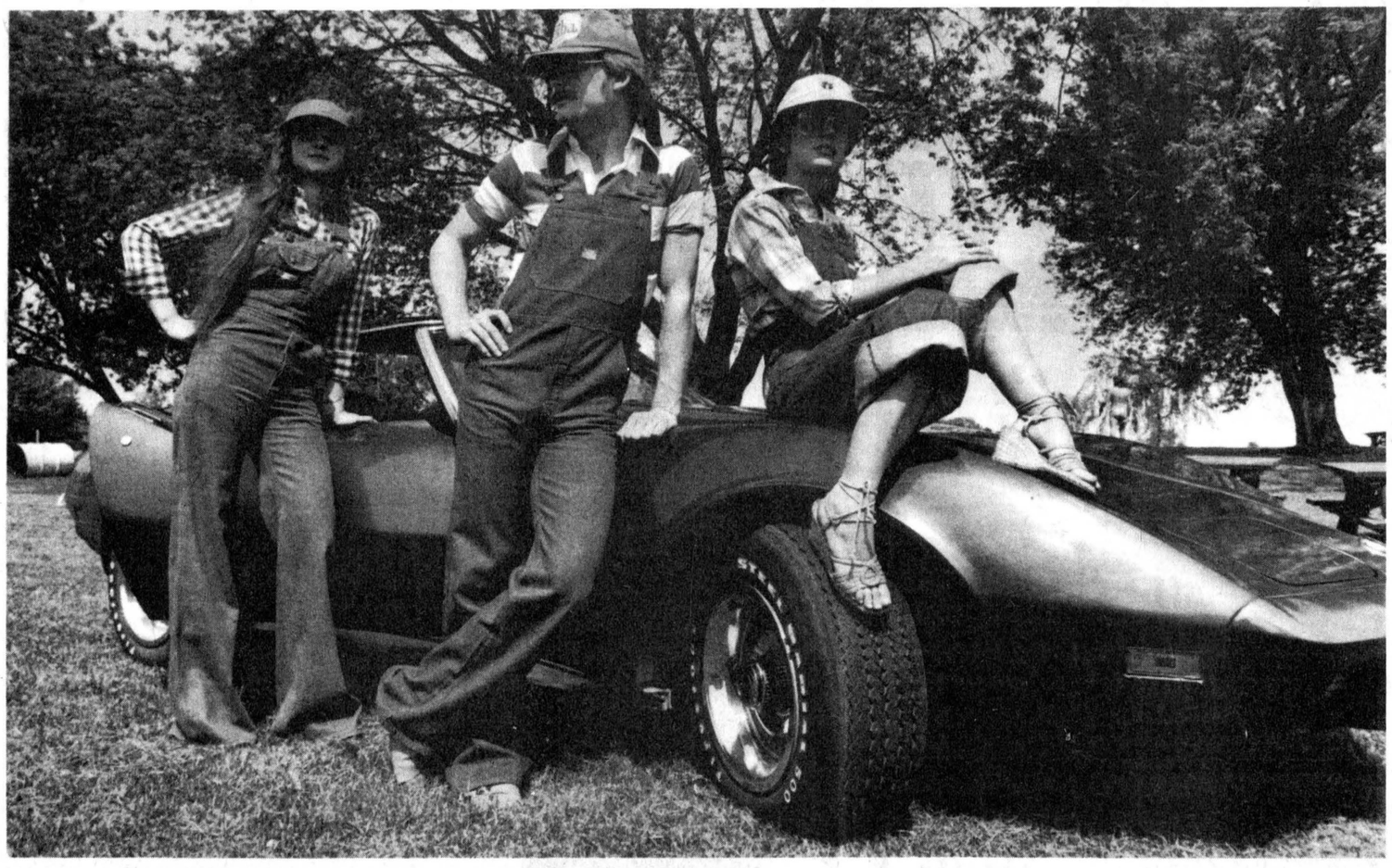

GWG
BIG BLUE
QUE JEANS
CONFECTIONNÉ AU CANADA • MADE IN CANADA
MORRISBURG
Biba
CASSELMAN'S SHOE STORE
IROQUOIS

SURGESON ELECTRIC LTD.
1730 Pitt St.
CORNWALL
933-2355

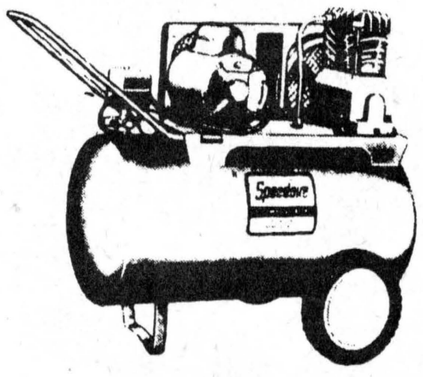

1 Year Guarantee
With Farm Certificate
¾ HP 12 gal. tank _____ $216.74
1 HP 20 gal. tank _____ $304.19
Portable compressors Ideal for Spraying Air Tools, Pumping Tires, up to 2 HP Available.



District executive members

Mrs. Grant Beckstead, secretary-treasurer, Mrs. Ken Hillis, district president, and Mrs. John Schultz, provincial board director, were three members of the executive present at last week's WI District Annual held at the Chesterville Community Hall. The event helped celebrate the Chesterville branch's 75th anniversary.
-mcmahon photo-

New executive for St. Bernard's CWL

FINCH (Special) - On the Feast of Our Lady of Good Counsel, April 26, St. Bernard's C.W.L. Annual meeting took place at St. Bernard's Separate School. It was preceded by mass at 7pm, celebrated by Rev. R. Bougie. A pot luck supper attended by 32 ladies followed.

Mrs. Tom Sullivan, president welcomed the guests and members.

Mrs. Bernard Foley gave the secretary's report and Mrs. Herman Teplate gave the treasurer's report.

Mrs. John Luykx introduced the guest speaker, Mrs. Theresa Gaudet, from Martintown. Mrs. Ted Moran thanked the speaker and presented her with a gift.

Retiring president Mrs. Tom Sullivan thanked the executive and members for their co-operation during her term of office and Mrs. Harold Holland presented her with a gift.

Members were reminded of the C.W.L. Convention to be held at St. Francis de Sales Church in Cornwall on May 29.

The executive for 1977 is, president, Mrs. Bill MacNaughton, first vice-president, Mrs. Dalton MacMillan, secretary, Mrs. Bernard Foley, Treasurer, Mrs. Herman Teplate, convener of organization, Mrs. Harold Hollan, convener of social action, Mrs. John Jans, convener of church life, Mrs. Wallace Morris, convener of cultural life, Mrs. Tom Sullivan, convener of Christian family life, Mrs. Tom Grady, convener of press, radio and tv films, Mrs. Shirly Turmaine, convener of communication and public relations Mrs. Joe Dingemans.

PC Stormont, Dundas and Glengarry

Campaign Offices For Osie Villeneuve

Winchester

Located in the Helmer Block, Main Street, adjacent to Helmer's Barber Shop. Mrs. Norma Duncan, director. Open daily 10 a.m. to 5 p.m. and 7 p.m. to 9 p.m.

Phone 774-3345

Alexandria

Buster McDonald, campaign manager. 123 Main Street South, corner of Derby.

Phone 525-3758

Stormont, Dundas and Glengarry Progressive Conservative Association.

GORDON McINTOSH
Sales Service
PHONE 987-2923
CRYSLER ONTARIO



CARPET SPREE

50% off

BEAVER • KRAUS
ARMSTRONG • CORNETT
UNITED • BEERLESS • OZITE
AND MANY OTHER BRAND NAMES

WALL PAPER
OVER 400 PATTERNS IN STOCK TO CHOOSE FROM
50% off

Grumbacher Art Material at 15% OFF
LIMITED QUANTITIES

Elegant PAINT and CARPET CENTRE

SHERWIN-WILLIAM PAINT 20% OFF

CARBOZITE PAINT
Pick up your FREE sample and give it a try!

14 MONTREAL RD. • CORNWALL • 933-3431

Switch To Johnny Whitteker

A younger man with experience

Stormont Dundas and Glengarry

Liberal

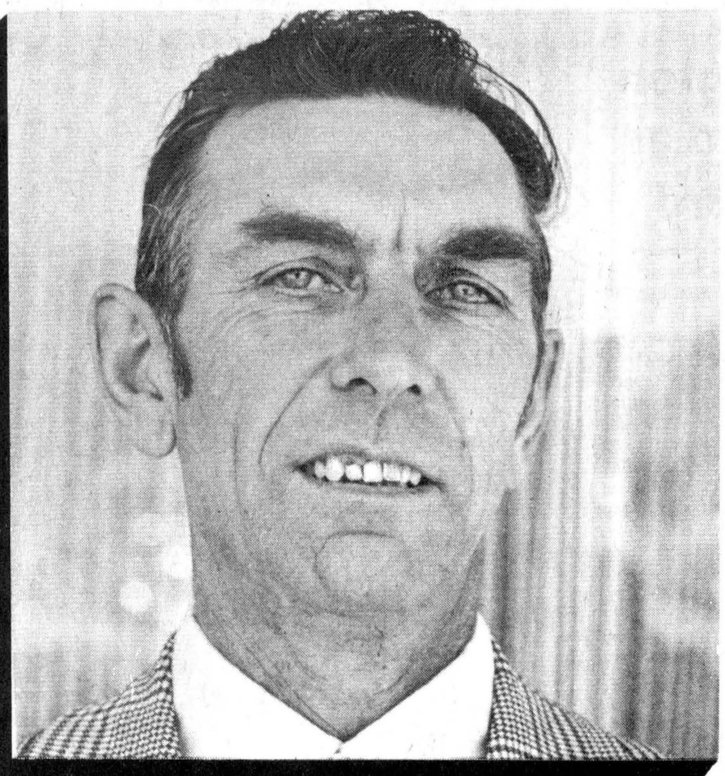

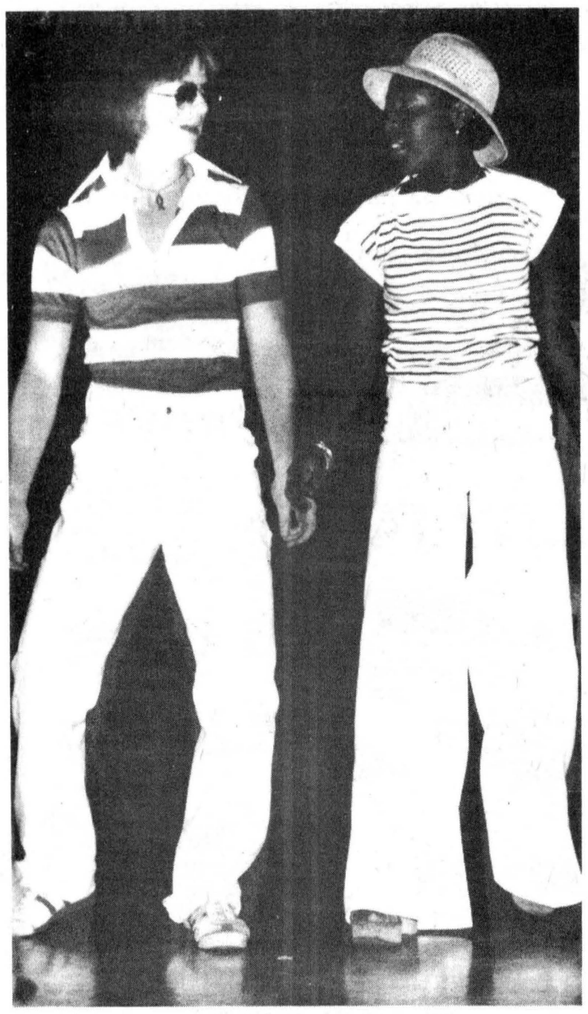

Disco fashion show coming to Morrisburg

A disco Fashion Show was staged in Brockville last Thursday evening at the Brockville Legion hall and a standing room only crowd enjoyed the popular show. The fast moving, bright, young set was co-ordinated by Miss Janey Monro, a student of Fashion Design at Sheridan College. The action-styled clothing was supplied by Biba.

Janey Monro and Biba are now presenting this action packed disco show and these dancers at the Morrisburg Civic Centre, May 26 at 8pm.

It's a fashion show with a difference, no commentary, plenty of music and lots of action and fun for everyone involved.

The models will dazzle the crowd as they bump and jive to the latest disco sounds dressed in the latest fashioned clothes. The dancers include Frank Rosbottom, Yvonne Francis, Bob Boulton, Susan Croteau, Diane Fykes, Disco Duck, Vivine Francis, and renowned figure skater Gordon Forbes. The performance promises to be a night to remember.

Tickets are on sale at Casselman's Shoe Store, Morrisburg and Biba in Iroquois or from Linda Devaul of Morrisburg. All proceeds from the show will go to the Morrisburg and District Coop Nursery School.

Outreach phases explained to UCW

(Special) - Mrs. Graham Smith opened the May 5 afternoon UCW meeting with a welcome, prayer and hymn.

Mrs. Eric Casselman called the roll with 32 ladies responding. She also read the minutes of the April meeting.

Two life membership pins were presented to the ladies who had been absent for the April meeting.

A letter from the unit's adopted boy in China was read.

Forty-two people assembled at the church for the "Getting to know you party".

The rummage sale will be held on Fri., May 28 and the Summer Event from July 15 to 17.

Mrs. Orma McElheran conducted the devotional program. The topic she chose was Salome, the ambitious mother. Salome with all her faults was a true disciple of Jesus.

Mrs. Cam Thompson continued the meeting with a talk on "Outreach Growth" titles on Outreach. Then she introduced her guest, Mrs. Charles Hill, from Kenmore.

Mrs. Hill said, "Each person is a missionary - one commissioned by God to work for Him".

Outreach has two phases - spiritual and social.

"Sometimes we do too much of the one and neglect the other".

Mrs. Hill closed her talk by stating, "Witnessing for Christ is being a missionary" and "Our greatest joy is to show Christ to others".

Everyone present enjoyed Mrs. Hill's message and Mrs. John Vanden Bosch thanked her and presented her with a small gift.

Advertising...
lets you know what's what.

CARD OF THANKS

We wish to thank our friends and customers for making our Grand Re-opening a tremendous success. A special thanks to the following people for their help in getting the store ready on time.

- Mr. and Mrs. D.J. Testerink Sr.
- Hon. James & Mrs. Duggan
- Heather Moodie
- Dolly Dillabough
- Murray and Jessie Wereley
- Carrie Clark
- Harry Dillabough
- Bob and Ruth Gilroy
- John Testerink
- Carl Dillabough

Also special thanks for the beautiful flowers from

- Durants Flowers
- Al-Mor Ladies Wear
- Naturally Yours
- Dan's Shoppe
- Bank of Nova Scotia
- Mike Dean
- Bernie's Furniture & Carpet Centre

WINNERS OF PRIZES WERE:

$25.00 - Mrs. D. Dikschei
$15.00 - Mrs. S. Casselman
$10.00 - Miss H. Moodie

signed
Dick & Shirley Testerink
for JANMART

NAC Orchestra at St. Raphael's

ST. RAPHAEL'S (Staff) - The massive stone ruins of the Roman Catholic Church here will form the setting when the National Arts Centre Orchestra under the direction of Mario Bernardi opens the third annual Music for a Midsummer's Day festival Fri., June 17.

The three-day festival will mark the first time the NAC orchestra has performed outdoors since its opening season but the accoustics and setting of the ruined church, built in 1821 by Rev. Alexander McDonnell (Maighster Alastair) and gutted by fire in 1970, are cause for enthusiasm on the part of Mr. Bernardi.

Jazz flautist Paul Horn of Vancouver, whose CTV series of a couple of years ago met wide critical acclaim, is also excited about playing at St. Raphael's and is anxious to do an improvisational solo performance in keeping with the spirtiual atmosphere of the ruins.

"Rinnon" a group of young dancers from Toronto will also perform environmental dances at dawn on the same day, which will conclude with a concert of baroque secular and religious music and a concert by the Riverdale String Trio whose violinist is to lead the orchestra for the Emerson Lake and Palmer world tour if schedules permit.

The festival's resident orchestra, the New Chamber Orchestra of Toronto, will perform under its regular conductor, Bill Phillips, on the Saturday, preceded by Musica Camerata from Montreal.

A new progressive Montreal jazz-rock group Melange, which is acquiring an enthusiastic following in the area, will be giving a late night concert after the National Arts Centre Orchestra.

The event is sponsored by the Cultural Development program of St. Lawrence College of Applied Arts and Technology Cornwall Campus and is funded with the help of the Ontario Arts Council and corporate donors.

CGIT and Explorer graduates

INGLESIDE (Special) - Last Monday night, the Mother and Daughter Banquet for the Brownies and Guides of Ingleside, was efficiently catered to by the Ladies of St. Mathews Church.

Dalton Cleary, representing the Ingleside-Osnabruck Rotary Club, and Mrs. Wanda Sharkey, representing the Upper Canada Jaycettes, were thanked by Seaway District Commissioner Anne D'Cruz for their respecitve donations which enabled the Brownies and Guides to purchase flags for their groups.

Many badges were earned this year by hard working Brownies and Guides, but of special note were the "All-Round Cords" earned by two Guides, Jennifer Tuck and Laura Lydiatt, and the "Golden Hand" badges earned by five Brownie members, Barb Johnson, Martha Jeacle, Jacqueline Doig, Karen Dell and Kim Thompson.

District News

ELMA (Special) - Mrs. Graham McPherson spent last week with Mr. and Mrs. John Casselman, Charles and Stephen, at Toronto.

Sympathy is extended to Mrs. J.H. McMillan in the sudden death of her sister whose funeral was held at Richmond Hill Saturday.

The U.C.W. held a quilting at the home of Mrs. Hugh Barkley last Wednesday.

Miss Jean Armstrong spent last week with Mr. and Mrs. Milton Carkner, Morrisburg.

Friends are glad to know that Messers. R.H. Luimes and Douglas Thom have returned home from Winchester District Memorial Hospital.



NOW
KEEP IT COOL
IS THE TIME TO PLAN YOUR OWN HOME POOL. LET US HELP YOU PLAN.
WE HAVE
- Custom designed and installed pools to meet every budget and need.
- Swimming pool kits and accessories by Alumapool and Swimrite/Coulter.
- Designed and built in Canada to meet Canadian conditions.

Kopas Pool & Patio Ltd.
Winchester Springs
774-2133

POOL SERVICE — IF YOU NEED IT, WE CAN PROVIDE IT. EVERYTHING FROM POOL WATER ANALYSIS, CHEMICALS AND ACCESSORIES TO INSTALLATION.
ASSISTANCE CALL DENNIS OR SHARYNE KOPAS.

NOTICE TO PROPERTY OWNERS DESTROY WEEDS

Notice is hereby given to all persons in possession of land, in accordance with the Weed Control Act, 1972, Section 4, 14 and 20, that unless noxious weeds growing on their lands within the Municipality of Village of Chesterville are destroyed by date of June 20, 1977 and throughout the season, the Municipality may enter upon the said lands and have the weeds destroyed, charging the costs against the land in taxes, as set out in the Act.

The co-operation of all citizens is earnestly solicited.

Weed Inspector
Municipality of
Village of Chesterville

REAL ESTATE FOR SALE

WINCHESTER Springs — 85 acres of choice clay land, good fences, solid 2-storey home, large barns, $65,000.

MOREWOOD — 100 acres, partly wooded, modernized 2 storey home, large barn and shed. Tractor and equipment included. $65,000.

SVEN JORGENSEN
774-5226
JOHN DE VRIES LTD.
REALTOR, 224-3945
38-1

COMPARE

SIDES OF BEEF 79c
FRONTS OF BEEF 65c
HINDS OF BEEF $1.09
SIDES OF PORK 79c
ABOVE ITEMS CUT, WRAPPED & FROZEN

EARL'S MEATS
PHONE: 448-2324 Chesterville, Ont.

HARVESTORE
HAYLAGE DAY
Farm of Brian & Ralph McIntosh
WINCHESTER SPRINGS, ONT.
Wed., June 1
Rain Date: THURS., JUNE 2

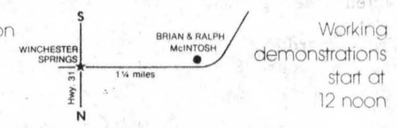

Equipment on display from 10:30 a.m.
Working demonstrations start at 12 noon

Demonstrations By:

International Harvester	Massey Ferguson
New Holland	Versatile
New Idea	Forano
Hesston	Dion
Ford	Gehl

Soft Water Bonus

LET CLEAN, FILTERED SOFT WATER HELP YOU FIGHT THE HIGH COST OF LIVING!

You'll save on soaps, detergents, shampoos, clothes, water heating costs, repair bills, and frazzled nerves.

CALL
BUS:932-8044
AFTER 5 P.M.:933-5092
AND SAY...
"HEY CULLIGAN® MAN!"

CULLIGAN WATER CONDITIONING (CORNWALL)
19 Amelia St.
Cornwall

TOWNSHIP OF OSNABRUCK

TENDER FOR NEW TRUCK

Sealed tenders will be received until 12 noon, 6th of June 1977 at Township Office, Osnabruck Centre, for the supply of one five ton heavy-duty truck (MTC specifications). No trade-in. Specifications and tender forms available at the Twp. office, Osnabruck Centre. Lowest or any tender not necessarily accepted.

L.E. Marcellus
Clerk-Treas.
38-2

FLYING BUG KILLER BY NIMROD

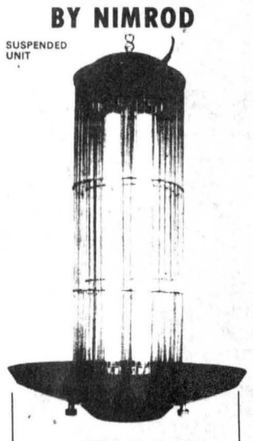

AT BIG DISCOUNT PRICES!

BOGART MOTOR SALES
CHESTERVILLE
PHONE: 448-2488

NOTICE TO PROPERTY OWNERS DESTROY WEEDS

Notice is hereby given to all persons in possession of land, in accordance with the Weed Control Act, 1972, Section 4, 14 and 20, that unless noxious weeds growing on their lands within the Municipality of the Village of Finch are destroyed by date of June 20, 1977 and throughout the season, the Municipality may enter upon the said lands and have the weeds destroyed, charging the cost against the land in taxes, as set out in the Act.

The co-operation of all citizens is earnestly solicited.

Weed Inspector,
Basil Crawford
Municipality of the
Village of Finch
38-1



IT IS HERE!
REVIVAL TIME
HAS FINALY ARRIVED
BRING A FRIEND AND HEAR REV. ROY HILTON GIVE HOPE TO A DYING NATION!
May 24-29 Tues.-Sat. - 7:30pm Sunday - 3:00pm
PRAYER FOR THE SICK • SPECIAL MUSIC
CHESTERVILLE PENTECOSTAL • ALBERT ST. • 448-2047



NEW SUMMER TURN-ONS

SUN DRESSES
GOWNS
DRESSES
SPORTSWEAR
Tops • Shorts
Slacks
Pant Suits

Bunny's
FASHIONS LIMITED
111 PITT STREET
CORNWALL

Reward the graduate with a DIAMOND GIFT from FORDS



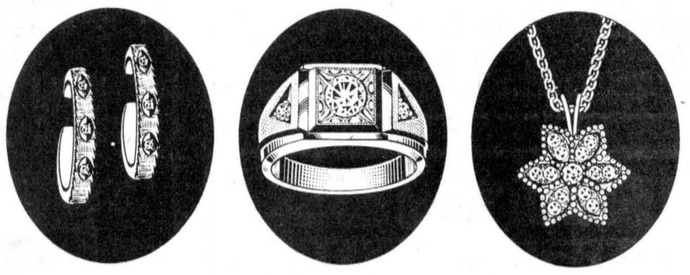

FORD'S
JEWELLERS LIMITED
155 PITT ST. — CORNWALL, ONT.

HILLCREST Trailer Sales



QUALITY TRAVEL TRAILERS & CAMPERS & TENT TRAILERS

12'-19' OR LARGER AVAILABLE ALSO CAMPERS AND TENT TRAILERS

Our Country Location Saves You Dollars!

HWY. 43 — 2 MILES WEST OF WINCHESTER

OPEN 8AM-9PM • CLOSED SUNDAY

774-5575

GRAVELEY TRAILER SALES

VEHICLES FOR RECREATION SINCE 1954

- TRAVEL TRAILERS
- TENT TRAILERS
- CAMPERS
- OFFICE RENTALS

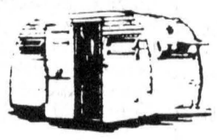

- HITCHES
- AWNINGS
- PARTS
- ACCESSORIES

HOME OF THE LIGHTWEIGHT "SCOTTY" & "Shasta"

WINTER STORAGE · CLEAN USED TRAILERS INDOOR SHOWROOM

CORNWALL **933-3200**

HWY NO 2 WEST EXIT 123



HOME IS WHERE YOU WANT IT... with a MOBILE HOME

It's Easier Than You Think To Make The Move!

You decide where, and we'll get you there. It's that simple! You can select the property, the community and the style mobile home you want.

It's the best deal on wheels! See them first-hand on display.

MAJESTIC HOMES LONG SAULT

543-3123 • 543-3366

OTTAWA CAMPING TRAILERS LTD.

TRAVELINER

HOLIDAY

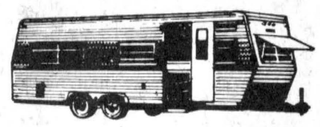

ROVER

LAYTON

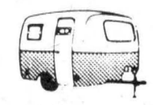



boler

Bonair

MAPLE LEAF



BISON

OTTAWA CAMPING TRAILERS

1900 MERIVALE RD.

225-0598

Everything Under The Sun



For Fun And Travel !

enjoy the good life in **YOUR NEW MOBILE HOME**



Enjoy the Now Way of Life

People all over are discovering the fun and elegance of mobile home living. Why not you? See them today!

Convenient Terms

Pyramid • Glendale Mobile Homes

FACTORY BUILT HOUSES

HILL'S MOBILE VILLAGE CO. LTD.

HWY. NO. 31 (AT NO. 2) MORRISBURG

543-2111

St. Andrew's Travel Trailers

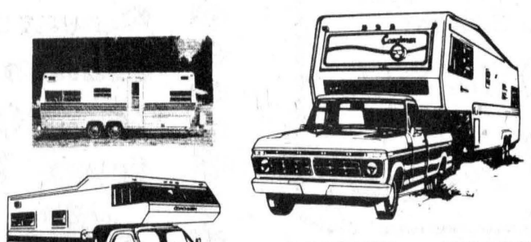

SCOTTY • SHASTA LIGHTWEIGHT TRAILERS

Ventura Thompson • Puritan

TRAVEL TRAILERS

TRUCK CAPS

FIBERGLASS OR ALUMINUM

SALES AND SERVICE

932-1478

RON WHITTEKER TRAILER SALES

SALES • SERVICE • RENTALS

Lionel & Bellevue Trailers

New & Used

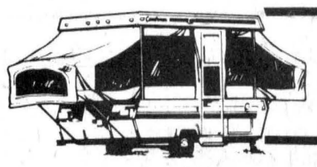

TRADE IN & TERMS AVAILABLE

EVINRUDE MOTORS BOATS — CANOES

1 Mile North of Hwy. 401 On Brinston Rd.



RR1, IROQUOIS

652-4656

Travelling or Camping!

A&R Grégoire Auto Ltd. have just been appointed an authorized dealer for **Fleury** MOTORHOMES



Advantages of buying a Fleury Motorhome from Gregoire in Embrun

- Fleury Motorhomes are manufactured in Canada
- These motorhomes are available in 20' and 25' models
- "Fleury" welded tubular all steel framing system
- Front, roof and skirts of moulded fiberglass
- General Motors chassis and powertrain
- 350 cu. in. engine standard; 454 c.i. engine optional
- Motorhomes are fully insulated and equipped with forced air furnaces
- Highest quality construction and materials

A&R Grégoire Automobile Ltée., Ltd.

443-2885

Notre Dame Street, Embrum, Ontario

Also ... Gregoire has a selection of: 135 New Cars 75 Fully reconditioned used cars Highest quality Service & Bodyshop

CONTACT

RICHARD WAGNER

FOR SPECIALIZED SALES & SERVICE

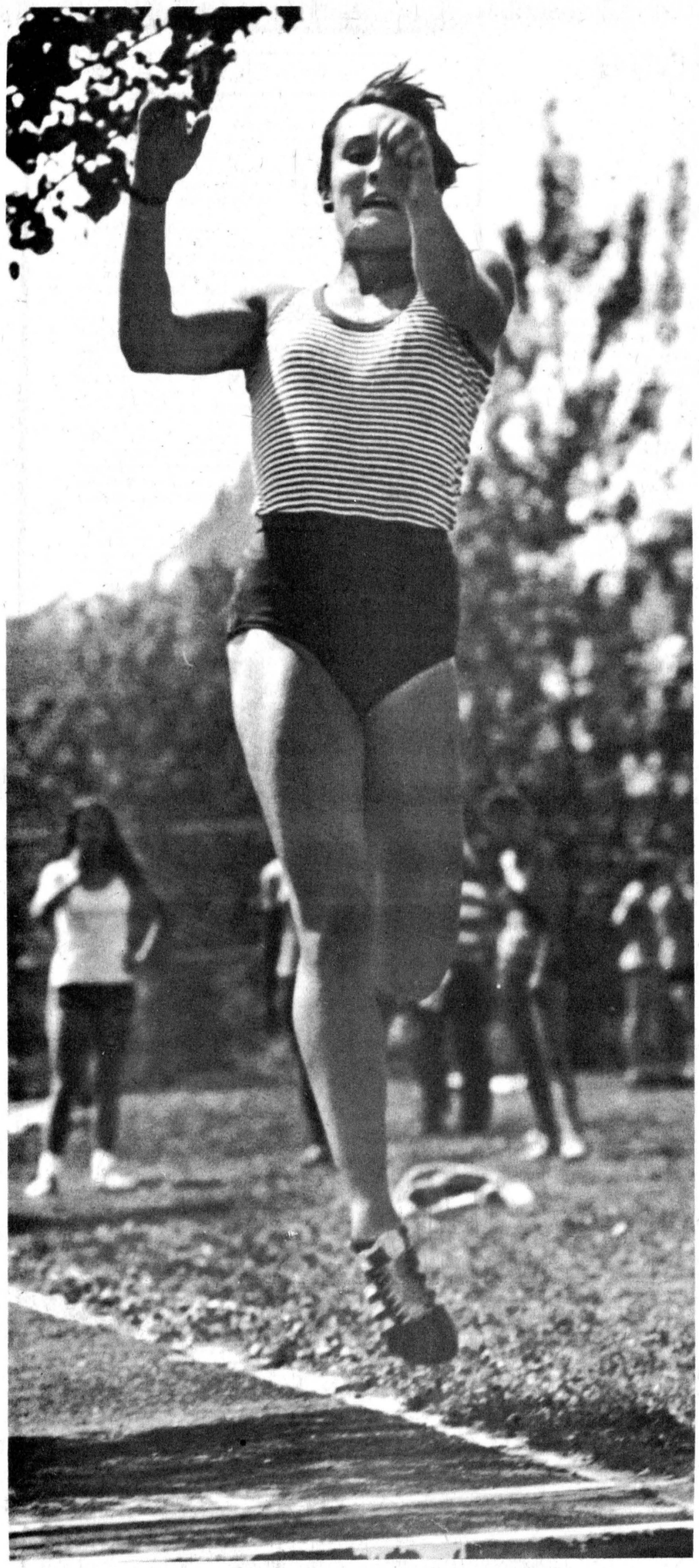





North Dundas' Kathy Workman was in record breaking form at the EOSSA Track and Field Championships at Richardson Stadium, Kingston, Friday, setting new marks in the senior girls' 100 metre hurdles and long jump events. Kathy and junior shot putter Marty Little were the only North Dundas athletes to qualify for Eastern Ontario finals in Oshawa this Saturday. On the left, Kathy is shown in record breaking form while teammate Larry Erwin, at the top, clears the bar in the senior boys' high jump competition. On the bottom, is the start of the midget boys' 800 metre race. -staff photos-

THE CHESTERVILLE
RECORD
SPORTS

Three area athletes advance

KINGSTON (Staff) - The SD&G County Board of Education will be represented by a very small contingent of athletes at the Eastern Ontario Track and Field Championships at Oshawa this Saturday.

North Dundas will be represented by Kathy Workman and Marty Little while Tagwi Secondary School, Avonmore, will send Valerie Wert.

Strike by the board's 553 teachers played a direct effect on the local athletes training schedules and it was shown during last Friday's EOSSA championships at Kingston.

Fifteen athletes, representing NDDHS and Tagwi, competed even though most had spent little time in serious training for the meet.

Kathy Workman crushed two marks in qualifying for the Eastern Ontario meet. She won the senior girls' 100 metre hurdles event in 15.4 seconds and won the long jump with a leap of 5.44 metres.

Marty Little placed second in the junior boys' shot put with a put of 13.82 metres.

Tagwi's Valerie Wert qualified for the Oshawa meet by ranking fourth in the junior girls' 1,500 metre race.

In Oshawa, the local athletes will compete against students from Central Ontario and the Ottawa Valley. The top three in each event there will qualify for the all-Ontario championships at Laurentian University, Sudbury, June 3-4.



Sport Shorts

by Al Levere

NOT CHESTERVILLE

Not Chesterville. No way is this place going to be represented in the North Stormont Men's Fastball League.

We understand someone is interested in starting a team here but we'll wager he decided to drop the whole idea because he couldn't get enough players.

Berwick, Roxborough Township (formerly Avonmore), Newington and Osnabruck Centre, all smaller in population than Chesterville, are represented in the league but the big town is too big for its own shoes.

We could probably walk down the street and pick up a dozen guys who would like to play ball but wonder how long would they maintain interest in the sport.

It looks as if this community will have to wait a few more years when some of those minor leaguers come of age to put Chesterville on the area ball map. Right now, the girls teams are holding up their end better than the boys.

Indeed, Chesterville should have an entry in the NSFL. And, probably more important is that many youngsters in the Osnabruck and District Minor Softball League are without coaching.

Community spirit seems to ignite during the winter months and the minor hockey season but it sure tails off in the summer, especially here in Chesterville.

These small communities are leading the way with Chesterville playing follow the leader.

ACT TWO

The Howe act is on the move after spending four years in Houston and we say that town must be the happiest in the WHA and NHL world.

The New England Whalers inked Gordie and his sons Mark and Marty to lengthy contracts Monday after mother Colleen had approved all the terms.

The Whalers are getting a real package in a 49-year-old hasbeen and two youngsters that have yet to prove themselves in a bonafide professional hockey league.

Security is what the Howe family wanted and that is just what they got in their pact. We only hope New England manages to maintain its franchise to fulfill their financial commitment to the Howes and the remainder of its roster.

All-Star head table roster for local sports awards night

(Staff) - An all-star roster has been confirmed as head table guests for this Sunday's Fourth Annual Chesterville Sports Awards Night at the Chesterville and District Arena.

Acting master of ceremonies Moe "The Toe" Racine, a retired member of the Ottawa Rough Riders Football Club, will call the informal gathering to order at 7:30pm.

Joining him at the head table will be guest speaker Marcel Pronovost, coach of the Hull Olympics of the Quebec Major Junior A Hockey League, Ron Piche of the Montreal Expos, Janet Morrisey of the Nepean Figure Skating Club and songwriter and television personality Kevin Gillis.

Admission is $1 per person and includes soft drinks, donuts, coffee and a ticket on a draw for two racing bicycles. The winners must be in attendance.

Moe, a native of Cornwall, began his football career at St. Lawrence High School in 1953 and was a member of several championship teams in both football and basketball.

In 1958, he joined the Ottawa Rough Riders where he played under Frank Clair and Jack Gotta and was a member of Grey Cup winning teams in 1960, 1968, 1969 and 1973. He was a finalist in 1966.

In 1962, he won the Gilles O'Julien Trophy as the outstanding French Canadian athlete in Ontario and Western Quebec. He was also the Gold Medal winner for football achievements from the Palestre Nationale "Le Club Medaille d'Or" in Montreal in 1968 and 1972.

In 1966, he won the O'Keefe Trophy for the Eastern Conference scoring championship of the Canadian Football League. He was named to the EFC all-star team in 1962, 1964 and 1966 and was an all-Canadian in 1972.

Moe was named to the Cornwall Hall of Fame in 1967 and has been the recipient of the Jacques Richard Memorial Trophy for the outstanding athlete in Cornwall.

He is currently employed as the manager of the Ottawa group office of North American Life Assurance Company.

Marcel Pronovost was last week signed to another contract with the Hull junior hockey club.

He spent 21 years as a defenceman in the National Hockey League with the Detroit Red Wings and Toronto Maple Leafs. He spent the first 15 seasons with Detroit.

He was playing coach with the Tulsa Oilers, a Toronto farm club, and spent one year with the Chicago Cougars of the WHA.

Also at the head table will be Ron Piche, manager of park services for the Montreal Expos of the National Baseball League.

Born in Verdun, Piche pitched junior ball there until being drafted by the Milwakee Braves. He played with numerous professional clubs including the St. Louis Cardinals and California Angels. He has also served in a coaching capacity with Montreal.

Piche has been in Chesterville before and four years ago, at the first sports banquet, introduced himself as a "commercial break on the Larry Robinson Show".

A bright light at the head table will be cast by Janet Morrisey, the 1977 Eastern Canadian Junior Ladies Figure Skating Champion. A grade 12 student at Ottawa's Woodroffe High School, she was the bronze medalist in the Junior Ladies division at the Canadian Figure Skating Championships.

Rounding out the all-star lineup is Chesterville's own Kevin Gillis. A resident of Chesterville, Kevin is a songwriter and host of the CJOH-TV production "Bang, Bang, You're Alive".





MR girls' softball team

Not to be outdone by their male counterparts, the Maple Ridge Senior Public School girls' softball team scored four straight wins to capture the Dundas County championship at Nationview last week. Members of the winning team are, front, left, Pam Henry, Anne Marriner, Peggy Theos, Lorraine Hutt and Debbie Baker; back, left, Tammy Casselman, Mimi Droppo, Lorraine Merkley, Patricia Henry, Peggy Carkner, Kari Cooke and Tracy Knox.

-staff photo-



Repeat winners

Maple Ridge Senior Public School boys' softball team successfully retained their hold on the Dundas County championship by posting four convincing victories in the recent tournament held at South Mountain. Members of the winning team ware, front, left, Gary Beckstead, Darcy Last, Bruce Graves, Robbie Carkner and Kevin Saunders; back, left, Kevin Loverin, Mike Guy, Doug Froats, George Elson, Donnie Richards, Kirk Allison and Gary Barkley.

-staff photo-

Maple Ridge softball teams claim Dundas county crowns

MAPLE RIDGE (Staff) - Maple Ridge Senior Public School recently added two more notches to its already lengthy list of athletic accomplishments.

The school's boys and girls softball teams left their mark at Nationview last week by each going unbeaten in four games to capture the Dundas County Softball championships.

Host Nationview Public School of South Mountain had to bear the brunt of the Maple Ridge slugging power, losing twice in each of the boys and girls divisions.

In the boys' final, Maple Ridge rolled to an easy 12-2 victory to claim the N.M. Hutchison Trophy for the second consecutive year. The Maple Ridge girls' squad built up a 21-11 margin in their final game against Nationview and had to hold on to settle for a 21-19 win.

Maple Ridge boys steamrolled Nationview 12-3 in the first round of the single-day event before downing Iroquois 16-5 and Morrisburg 9-6.

Nationview, after losing in the first round, came up through the ranks to the championship match by downing Riverside Heights 19-9 and Stampville 11-1.

The girls' division play was almost identical. Maple Ridge dumped Nationview 11-1 in the first round before pasting Iroquois 39-2 and Stampville 30-11.

Nationview topped Riverside Heights 8-3 and Morrisburg 12-2 to reach the finals.

Tournament co-ordinator Daryl Ross presented the championship trophies to Maple Ridge team captains Darcy Last and Bruce Graves and Lorraine Hutt and Peggy Theos.

Tournament Scores
Girls Division
First Round
Maple Ridge 11, Nationview 1
Riverside 29, Iroquois 3
Morrisburg 15, Stampville 11
Second Round
Maple Ridge 39, Iroquois 2
Nationview 8, Riverside 3
Third Round
Maple Ridge 30, Stampville 11
Nationview 12, Morrisburg 2
Championship Game
Maple Ridge 21, Nationview 19
Boys Division
First Round
Maple Ridge 12, Nationview 3
Iroquois 12, Riverside 2
Morrisburg 12, Stampville 0
Second Round
Maple Ridge 16, Iroquois 5
Nationview 19, Riverside 9
Third Round
Maple Ridge 9, Morrisburg 6
Nationview 11, Stampville 1
Championship Game
Maple Ridge 12, Nationview 2

HAULAGE & BACKHOE SERVICE
• Pit-run Gravel
• Fill
• Sand
• Topsoil
• Excavating
• Trucking
MONAST'S
CHESTERVILLE
448-2856
or 448-2168


A. R. THIBEAULT & SONS
GENERAL WELDING
PHONE — 346-2035
GENERAL REPAIRS ON
CARS • TRUCKS • FARM
MACHINERY • TRAILER HITCHES
ALSO WE CARRY TRUCK TARP COVERS and TAIL GATES
AVONMORE, ONT.
OPEN: Mon-Sat. - 9am-9pm

Pioneers lose first round to Brockville

WILLIAMSBURG (Staff) - A few short weeks ago, only the Brockville Commercial Stars took exception to approve an amendment extending all Dundas Fastball League regular season games to nine innings duration from seven.

In the season opener at Brockville last Tuesday night, the Commercial Stars had fortune fall their way as they topped the Williamsburg Pioneers 4-3 after rallying for three runs in the bottom of the eighth inning.

The Pioneers were well on their way to claiming round one in the expected season-long tussle with the Brockville squad. Williamsburg was leading 3-1 after seven innings when the bubble burst.

Two nights later the Commercial Stars got a big effort from pitcher Roger Hodgkinson in downing the Maynard Roadrunners 9-3. Hodgkinson hurled the first couple of innings before receiving relief help from Dale Shannon, acquired from Domville. At the plate, Hodgkinson had two homers, two doubles and a long fly out.

Cardinal battled to a 2-2 draw with Domville Wednesday night and then blanked Iroquois 4-0 Sunday afternoon.

The Pioneers wasted little time showing Brockville they wanted to win last Tuesday night. With one out, Roger Morrell cracked a stand-up double to left field to start the rally. He hurt his leg on the play and was replaced by younger brother Perry.

Older brother Gerry followed with a liner to shortstop that was too hot for Duke Snider to handle, leaving runners on first and third. Doug Casselman went down swinging and Gerry Belanger followed with a single to left centre to score a run.

In the top of the fifth inning, Paul Beckstead singled to shallow centre field and scored two batters later when Gerry Morrell singled up the middle.

The Stars finally hit the scoreboard in the sixth frame when, with one out, Don Fenn singled to left field, Ernie Metcalfe doubled to left field, Roy Pyke was given an intentional walk to load the bases and Bob Bresee hit a sacrifice fly to right field to score Fenn.

Williamsburg went up 3-1 in their half of the seventh inning when Perry Morrell led off with a single and brother Gerry doubled to centre field to score the runner.

In the bottom of the eighth, winning pitcher Hodgkinson opened with a single and was followed by a two-strike homer over the left field fence by Fenn.

Metcalfe reached base safely, stole second and advanced to third before Pyke flied out, Bresee struck out and Lyle Ellis chipped a shot back up the centre to score the go-ahead run.

Hodgkinson claimed the mound victory, yielding 10 hits and one walk while fanning five batters. Gerry Morrell had three safeties for the Pioneers as Larry Cooper had two and Beckstead, Belanger, Roger Morrell, Perry Morrell and Jim Shaw had singles.

Wade "Duke" Roles started the game for Williamsburg and gave away to Doug Casselman in the fifth inning. Roles fanned one batter and gave up three hits and a walk as Casselman tossed third strikes by five batters and yielded six hits and a base on balls.

Metcalfe, Fenn and Ellis each had two hits for Brockville as Hodgkinson, Shannon and Gary Bates each had one.

FROM THE PINES... The Pioneers got off to a slow start last season and picked up the pace in July playing almost perfect ball to go uneaten through the month.

The change from seven innings to nine in regular season games may work out in the end for the Pioneers who have Roles, Casselman and Belanger to handle the mound chores. All three are proven pitchers on the circuit and could make things rough for opposing batters.

The team is currently busy organizing its second annual intermediate fastball tournament which will be held June 24-26. Twenty teams are to be entered.

LOUGH & LEWIS
CHARTERED ACCOUNTANTS
CHESTERVILLE, ONT. — 448-2092

Blue Jays Chatter

By Peter Johns

It's been heartbreak week for the Jays. Minnesota Twins continued their dominance of our guys and two extra-inning defeats, one against the Twins and one by Milwaukee, coupled with the temporary loss of Bob Bailor and Chuck Hartenstein through injury were tough to take.

Twins' winning run in their extra-inning affair came on a wild pitch, of all things. But Jays are not disheartened. Manager Hartsfield claims that he is really pleased by the determination his team has shown, time and time again, in come-from-behind situations.

Bailor, who has been justifying his first-round draft choice by a great display of versatility just doesn't seem to be able to avoid injuries. His suspect arm has been fine, his cut hand has healed, but he was not fully recovered from the back injury he suffered while breaking up a double-play against Brewers at the Ex. when he pulled a hamstring running the bases against Twins and will be out of uniform for a while. His bat has been hot as a firecracker (at the time of writing he and Al Woods are one-two at the top of the league) and his fielding at centrefield and shortstop has been an inspiration to his mates. Hurry Back, Bob!

But all is not gloom in the Jays nest. Ron Fairly's climbing average has taken him into the top ten in the league, Velez and Ault are well up there, in spite of cooler bats of late and the team leads the league in pinch-hitting and designated hitters' averages.

Ex-Yankee great Tony Kubek, now very busy in television, has been most impressed. "The Jays are just playing super baseball," he said, "and young Al Woods has shown tremendous ball sense, as well as ability, every time I've seen him."

Tony feels that most of Jays problems stem from pitchers having to come from behind a 2-0 or 3-1 count on a batter too often. "Sooner or later these guys catch up to you... yet Jays have managed to stay close in all but one or two games and they've done more than their share of clobbering some established teams. They cannot be taken lightly." That's considerable praise, coming from Mr. Kubek...

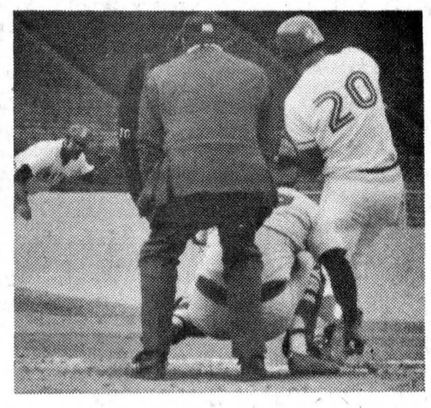

Al Woods picks up another hit...

© 1977 Trent Features

Dalbec
PLAY MORE LIVE LONGER/LA SANTE PAR LES SPORTS
CYCLE & SPORTING GOODS
327 Montreal Road 933-0294
CORNWALL

SUZUKI GRAM
URGENT! SUZUKI PAYS UP TO $100 CASH BONUS TO BUYERS SPECIAL!
MARCH 1 TO MAY 31, 1977
TO ALL SUZUKI DEALERS:
SUZUKI CANADA LIMITED, WILL PAY YOUR CUSTOMERS A SPECIAL CASH BONUS - DIRECT FROM OUR HEAD OFFICE - ON THE PURCHASE OF DESIGNATED MODELS. CASH BONUS RANGES $30 TO $100 DEPENDING ON MODEL AND WILL BE PAID ON RECEIPT OF REGISTRATION CARD THIS IS INDEPENDENT OF PRICE THEY PAID YOU. WE URGE YOU TO CONTINUE MAKING THE BEST POSSIBLE DEALS ON SUZUKI MOTORCYCLES. THE CASH BONUS IS AN ADDITIONAL SAVING TO MAKE SUZUKI MOTORCYCLES THE MOST AFFORDABLE ON THE MARKET.
$30.00: A-100, TS-100, TC-100, TS-125, TC-125, TS-185, TC-185
$50.00: TS-250, TS-400, GT-380, GT-500, GT-550
$100.00: GT-750
CASH BONUS WILL BE PAID ON UNITS PURCHASED BY YOUR CUSTOMER FROM MARCH 1 TO 1977. REGISTRATION CARD MUST BE POSTMARKED BEFORE 12:00 MIDNIGHT MAY 31, 1977 TO QUALIFY.
SUZUKI CANADA LIM
We're doing it!
Come in and see us and we will make you the best deal on a Suzuki motorcycle, before May 31st. (You'd better act fast if you want a full selection to choose from.) Regardless of how little you pay, you'll receive a cash bonus direct from Suzuki. Use it to buy accessories, or just to pay for a good party. It's yours, cash, to use as you will.
We've got the bikes, the service and the prices and now the most affordable bikes are more affordable yet!
Come in now.
SUZUKI goes the distance!
DON WEEGAR SALES
MOREWOOD
PHONE: 448-2644

Play starts next week

NSFL alive and well with five teams entered

(Staff) - Existence of the North Stormont Men's Fastball League has been assured with the entry of Osnabruck Centre to replace Ingleside Villa Nova.

League president Wayne Armstrong informed The Record Thursday morning the league will again this season operate with five and possibly six teams.

Newington, Finch and Berwick confirmed at a meeting Wednesday night they would all be returning along with Roxborough Township. The township team will comprise players from Avonmore, Monkland, Moose Creek and Maxville and will take the place of the Avonmore Aces in the league listing.

Mr. Armstrong said few alterations were approved by the league representatives with secretary-treasurer Marvin Waldroff to further investigate the possible entry of a club from Chesterville.

Lyall Ouderkirk, Berwick, was instructed to check into the possible entry from Embrun. It has been learned that community has a team playing in the South Carleton Intermediate Fastball League and it appears doubtful if they will join the NSFL.

Mr. Armstrong said the Osnabruck Centre team will play its home games in Ingleside and the Roxborough Township team will rotate its games from lighted ball diamonds in Avonmore, Monkland and Moose Creek.

He is awaiting confirmation of an entry from Chesterville before setting down to draw up the schedule. He indicated if only five teams participate, each team will play 16 games and the schedule will start next week and end in late July with playoffs to start in early August.

The league last year operated with five teams and was recently dropped to four with defending league champion Ingleside being accepted in the Grenville-Dundas Intermediate Fastball League to compete against Morrisburg, Mountain, Brinston and Spencerville.

Team representatives are scheduled to meet at 8pm tomorrow (Thursday) at the Berwick Hotel to name an umpire-in-chief.

Mr. Armstrong said league teams have had problems in the past in obtaining officials and each team will present a list of umpires at the meeting.

The list of names will then be forwarded to the umpire-in-chief if named or the list will be given to each team for their use.

Minor ball loop needs coaches

OSNABRUCK CENTRE (Staff) - Trouble is exactly what the Osnabruck and District Minor Softball League is staring in the face.

The conclusion reached at the league's annual organizational meeting held here last Tuesday was that HELP is needed, particularly on the coaching end.

The league will function again this year with plenty of teams in each division but as secretary Nancy LaSalle put it "there are lots of kids but a shortage of coaches".

Clayton "Oscar" Ouderkirk, Osnabruck, was returned as president of the league along with vice-president John Ouderkirk, Crysler, and Mrs. LaSalle, Chesterville.

Mrs. LaSalle also explained the league has to be revitalized with trophies for the various division champions.

Team entries and diamond nights must be submitted to her by May 30 so schedules can be drawn up and circulated to the teams for play to start the week of Mon., June 6.

Commenting on the situation, Mrs. LaSalle said the Newington midget boys' team was represented at the meeting but there is no coach for that community's bantam and peewee boys' teams.

Finch was represented but there is no coach for the peewee, bantam and midget boys' teams.

Berwick was not represented, she said, but it is understood the community will enter teams.

Chesterville representatives were in attendance and the community hopes to enter a midget boys' team if a coach can be found and if there are enough boys interested in playing.

Crysler has no coaches for boys' teams and anyone interested is asked to contact John Ouderkirk.

Osnabruck Centre is expected to enter a team in each of the peewee, bantam and midget boys' divisions but there is no midget coach.

Ingleside teams also need coaches and Earl Jeacle is the man to contact.

Boys not living in the above mentioned communities but is interested in playing ball should report to their nearest community and register.

Cedar Glen Report



WILLIAMSBURG (Special) - A record opening night turnout of 45 golfers took part in Men's Night at Cedar Glen Mat 19.

Al Stewart, the 1976 club champion, continued his winning ways by capturing the low gross for A class with a 38. Brian Kilby took B class with a 40 while Earl Jeacle won the C class with a 45.

Vic Dowell was the second low gross golfer in the A class while Jim Angels was the low net winner and Brent McIntosh was second low net.

In B class, Bob Miltimore was the low net winner and Gord McMillan was second low net while Larry Harper was second low gross.

A newcomer to the club, Greg McConnell, won the hidden hole prize.

The lady members should take note that Ladies' Night will start this coming Mon., May 30 at approximately 6:30pm.

On Sat., May 28, the annual Dr. Locke Tournament is scheduled with tee-off between 9-11:30am.

Perform a death-defying act.

Give Heart Fund.

Give Heart Fund

CO-OP



AAtrex 90W
The time-proven formulation that's been the standard for controlling broadleaf weeds and grasses in corn.

Corn weed control

EVERYTHING TO GET THE JOB DONE!

Bladex WP or Liquid
Pre-emergence or early post-emergence spray with low residue. Particularly effective for grasses and safe for reseeding crops.



Surfactant Oil Concentrate
Apply with Atrazine for early post weed emergence treatment. Extends period of application and increases efficiency of herbicides.



AAtrex Liquid
The most convenient corn herbicide. Combines well with other herbicides and liquid fertilizer for pre-plant, pre-emergence and post-emergence application.

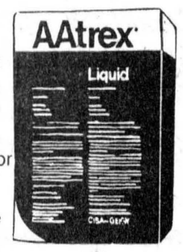

Sutan +
Controls grasses in corn. Combines with Atrazine to control broadleaf weeds as weil. Gives good crop tolerance on wide range of soils.



YOUR CO-OP HAS OVER 150 LICENCED CHEMICAL OUTLETS AND TRAINED CERTIFIED STAFF.

UNITED CO-OPERATIVES OF ONTARIO

CHARGEX WHERE AVAILABLE

CHESTERVILLE FINCH CORNWALL
448-2377 984-2450 933-4935

FINANCING AVAILABLE THROUGH

BECKER'S STORE
Open 9:00 a.m. to 11:00 p.m.
7 days a week
KING ST. CHESTERVILLE

FABRICS UNLIMITED and PARCALL AUTO PARTS
(division of Parcall Parts Ltd.)
FABRICS 774-2207 AUTO PARTS 774-2706
WINCHESTER, ONT.

Claude's Manufacturing & Upholstery
Free Estimates
MOREWOOD, ONT. 448-2233

CONLIN PRE-FAB PRODUCTS CO.
Alum. 3 Track Windows
Alum. 2 inch Doors.
Alum. Railings
Awnings & Shutters.
Pre-cast Steps.
Septic Tanks.
CORNWALL, ONTARIO
932-8295

MILANO RESTAURANT
Take Out Pizza
448-2051 448-3392
CHESTERVILLE, ONT.

Home Hardware
FULTONS
TV AND APPLIANCES
448-2195
FULTON BROS LTD.
Your Home Hardware Centre and M&M Grocery

master charge
Ingleside LUMBER LTD.
DICKINSON DRIVE
INGLESIDE
537-2433 — 537-2020

A&R Grégoire Automobile Ltée., Ltd.
EMBRUN
443-2885

Community Shopping Centre
A. T. DAVID & SONS
Ladies & Gent's Ready to Wear
Home Furnishings, Gift Wear & Foot Wear
CHESTERVILLE 448-2370

CARL'S RADIO & TV
DEALERS IN
PANASONIC, MAYTAG, ADMIRAL
FINCH, ONT. 984-2050

Ron Armstrong INSURANCE AGENCY LIMITED
GENERAL & LIFE INSURANCE
BOX 128 — CRYSLER
987-2117

N. Beehler Electric Ltd.
SPECIALIZING IN
ELECTRIC HEATING
Commercial & Industrial
BERWICK, ONT. 984-2877

Compliments of
RECREATION DEPT.
Village of Chesterville

Compliments of
RECREATION ASSOC.
Village of Finch

dan's shoppe
Ladies' & Men's Clothing
CHESTERVILLE
448-2592

D. LATREMOUILLE LTÉE
EMBRUN

H & L CONSTRUCTION
CUSTOM HOMES • GARAGES
RENOVATIONS
Aluminum Siding
FRED LOBB 448-2955
ROY HANSMA 774-3931

BOGART MOTOR SALES LTD.
NEW & USED CARS
WESTINGHOUSE APPLIANCES
BOMBADIERS — SKI DOO
CHESTERVILLE 448-2488

SPORTS CALENDAR

Wed., May 25

7pm - Boys wishing to try out for the Chesterville bantam boys softball travelling team are asked to report to the fairground ball diamond
8pm - Iroquois Moon's Maroons host the Williamsburg Pioneers in Dundas Fastball League action

Thurs., May 26

7pm - Girls wishing to try out for the Chesterville bantam girls softball travelling team are asked to report to the fairground ball diamond
8pm - Special meeting of team representatives of clubs entered in the North Stormont Men's Fastball League to discuss officiating at the Berwick Hotel

Sat., May 28

9:30-11am - Tee off time for the annual Dr. M.W. Locke Tournament at Cedar Glen Golf Club, Williamsburg

Sun., May 29

7:30pm - Fourth annual Chesterville Sports Awards Night at the Chesterville and District Arena. Head table guests include guest speaker Marcel Pronovost, master of ceremonies Moe Racine and Janet Morrisey, Ron Piche and Kevin Gillis

The Sports Calendar is a free service offered to sports and recreation organizations in Dundas and Stormont Counties. If you have a league schedule or meeting you want publicised please drop it off at The Record office on the Friday preceding publication. All organized leagues are invited to take advantage of this weekly feature provided by The Record and these sports-minded advertisers.

COMPLIMENTS OF
NANCY'S BEAUTY SALON and MAC'S BARBER SHOP & HAIRSTYLING
CHESTERVILLE 448-2393

CHESTERVILLE HOTEL
CHESTERVILLE 448-9108
"Good Luck" Chesterville Jets

Al's Garage
GENERAL REPAIRS
SUNOCO PRODUCTS
CHESTERVILLE
448-2070

Monast's
HAULAGE & BACKHOE SERVICE
CHESTERVILLE, ONT.
448-2856 448-2168

SERVICE
Bryon: 984-2369
Shop: 448-2752
SURGE DAIRY SANITATION
PETER BABCOCK LTD
Dairy Farm Equipment
SURGE Sales & Service
448-2909

THOMPSON ELECTRIC
ELECTRIC HEATING
Domestic & Rural Wiring
CHESTERVILLE 448-2083

Earl's Meats
Custom Slaughtering
CHESTERVILLE 448-2324

SULLIVAN BROS.
GENERAL CONTRACTORS
Air Compressors - Building Moving
Dozers - Loaders - Building Heaters
CHESTERVILLE 448-2332

AL-MOR LADIES WEAR
NUMBER ONE IN
QUALITY AND SATISFACTION
CHESTERVILLE
448-3370

THE COUNTRY BOY
The Complete Man's Shop
Winchester, Ontario
774-3341

ROBERT LALONDE CONSTRUCTION
CABINETS • SIDING
REMODELLING
MOREWOOD • 448-2290

Nestlé
(Canada) Ltd.
CHESTERVILLE ONT.

W.G. BROWNLEE & SON SPORTING GOODS
BAUER - LANGE - ADIDAS
COOPER - KOHO
C.C.M. - LOUISVILLE
984-2234 • FINCH

REALTOR
Royal Trust
THE SIGN THAT SELLS
BERT BEGG
Real Estate Sales
2679 Alta Vista Drive
Ottawa, Ontario, K1V 7T5
Bus. 733 9100
Res. 1-987-2922 (Chrysler, Ont.)

Compliments of
QUEENSWAY TANK LINES
448-2381

FRED S. COONS INSURANCE AGENCY LTD.
CHESTERVILLE
448-2398

McCLOSKEY HOTEL
FULLY LICENSED
FOOD — ROOMS
448-2302 Chesterville

LANNIN'S GARAGE
General Repairs Tune-Ups
WELDING
CHESTERVILLE • 448-2361

MIKE DEAN BUTCHER
CHESTERVILLE
448-2822

Cy's Produce
Chesterville, Ont.
448-3212

You can have this space for $2.00 a week
Ph. 448-2321

Ted **MORAN** & Sons
TRUCKING • BULLDOZING
COMPRESSOR & BACKHOE SERVICE
FINCH • 984-2363

BICCUM McINTOSH Real Estate Limited Broker
Chesterville 448-2854
Winchester 774-2832
South

Monast Lanes
6 Lanes
AUTOMATIC PIN SETTERS
Open Bowling
Friday, 7 to 9 p.m.
Saturday & Sunday Afternoons
448-2168

TERRY'S
CAMPING & SPORTS SUPPLIES
SPORTING GOODS
TERRY CRITES
537-2544
DICKINSON DRIVE
INGLESIDE, ONT.

Mike's MAIN ST., CHESTERVILLE
448-3325 AUTO BODY
Complete Collision Repairs
Wheel Alignment — Painting & Customizing
"The Quality goes in before the paint goes on"

Phil McMillan
Carpet & Upholstery
in home steam cleaning
Free Pick-up & Delivery
984-2777 - Finch



Busy Matrons

The Busy Matrons Bowling League capped a successful season Saturday night with a banquet and presentation of individual and team awards. In the top photo is the regular season winning team of Vera Smith, left, Maxine Feeley, captain Fran Shaver and Alice Casselman. Absent is Muriel Merkley. In the bottom photo is the playoff championship team of Gladys McLaughlin left, Alida Scheepers, captain Gladys Smith, Wendy Geertsma and Helen Casselman.

-staff photos-

Sulky races at Avonmore this Sunday

MOUNTAIN (Special) - Sulky wheels were turning here Sunday afternoon when 24 horses hit the track to open the 1977 local harness racing season.

Farmer's races are the name of the game as over 300 spectators will agree. Four races were held of two heats each complete with starting gate and public address system, plus two saddle races. An accident marred the day when Grandborough broke a leg bone in the third race.

Races are to be held all summer, alternating weekly between South Mountain and Avonmore, with Avonmore going this Sunday.

A new organization has been formed this year known as the Moose Creek Harnessmen's Association to promote local racing in Stormont County.

Presently this group is working in co-operation with the Roxborough Agricultural Society improving track facilities at the Avonmore fair grounds. Work has already been completed on widening, grading and ditching with stone dust hopefully to be laid this week.

Members of the founding executive are president Norm Morrison, vice-president Lionel Dore, treasurer Joe Herbert, secretary Shirley Cameron and committee member Pete Tessier.

Western season opens Sun.

CRYSLER (Staff) - The Nation View Horse Association will open its 1977 season at the park here Sunday with a western competition and brief ceremony to open the new rink built behind the fire hall.

Stewart Irving, Kemptville, an executive member of the Rideau Valley Horse Association will preside at the brief ribbon cutting ceremony.

There is no admission charge to the day-long competition, which gets underway at 10:30am, and anyone who pays a $2 registration fee and is approved by the membership committee can join the association and take part in the western games.

There will be command and pleasure classes, barrel and flag races, pickups and open flag and barrel races. Prize money will be offered in the latter two events and points will be awarded in the rest of the contests. Points can be accumulated during the season and trophies will be awarded to the highest point-getters at the end of the year.

There will also be draws for prizes during the day and the association will operate a canteen on the grounds.

Advertising

makes it perfectly clear!

CANADIAN ADVERTISING ADVISORY BOARD



MAC'S Barber Shop

KING STREET
CHESTERVILLE

— Men's Hair Styling
— Long Hair cut and shaped

OPEN
DAYS — Tuesday to Saturday
8:30 to 6:00 pm
EVENINGS — Friday - 7:00 to 9:00pm
CLOSED ALL DAY MONDAY

Summer Holidays are just around the corner!

and so is . . .

Upper Canada Motors

CORNER OF HWYS. 2 & 31
MORRISBURG

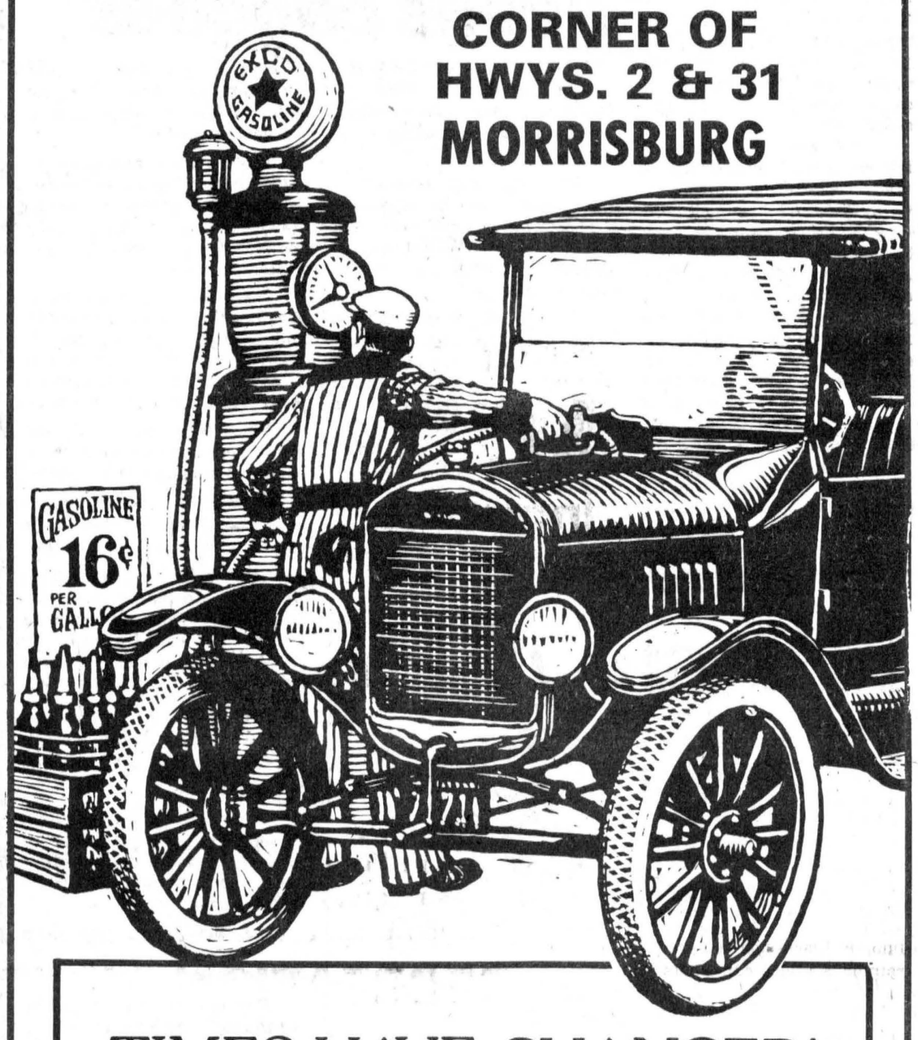

TIMES HAVE CHANGED!

It's true. You can't fill your gas tank for $3 anymore. And it's pretty hard — if not impossible — to find a five cent cup of coffee nowadays. Old-fashioned integrity and good service seem to have disappeared along with knickers. But we have retained our policy of honest, professional and courteous service for over 6 years. So why quit when you've got a good thing going?



85 NEW CARS & TRUCKS IN STOCK

GM Canada

VANS WITH WINDOWS READY TO BE FINISHED FOR CAMPING

AVAILABLE IN 4, 6 OR 8 CYLINDER • COUPES • HATCHBACKS SEDANS • BENCH SEATS • BUCKET SEATS • MANY MODELS WITH AIR CONDITIONERS • TRUCKS • WITH 6 OR 8 CYLINDERS • PLAIN OR CUSTOM • 2-TONE PAINT • SHORT OR LONG WHEELBASE STANDARD SHIFT • OR AUTOMATIC
TWO NEW LOOKING SPORTY CHEVY TRUCKS

SO BEFORE YOU BUY DROP IN TO SEE US!

LET US SIT YOU BEHIND THE WHEEL OF A NEW CHEVROLET, OLDSMOBILE OR CHEVY TRUCK AND YOU'LL HAVE AN ENJOYABLE TROUBLE-FREE MOTORING VACATION THIS SUMMER!

UPPER CANADA MOTOR SALES
543-2925 • 933-8892

BRIGGS & STRATTON ORIGINAL SERVICE PARTS

SMALL ENGINE
PARTS
WISCONSIN
MTD • BOLENS
Dealers & Garages Check Our Prices Before You Buy!

POWER PRODUCTS LAUSON TECUMSEH PEERLESS

WHY WAIT FOR THAT PART WHEN WE MAY HAVE IT IN STOCK

STEWART ELECTRIC
OSNABRUCK CENTRE
537-2101

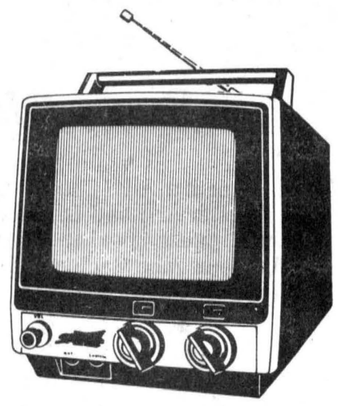

Want to keep the kids quiet on your trip this summer. We've got the solution. A TV set that plugs into your cigarette lighter. Of course, it works at home, in your trailer, cottage, boat, anywhere, you can see the possibilities.

We've managed to get a limited supply of these so with every new car or used car sold over two thousand dollars, we'll give you one free. The supply is limited and this offer expires May 31st, 1977.

He who hesitates. . . . . .

1523 Pitt Street 932-1333

CORNWALL CHRYSLER

Rideau Carleton warming up for June 11-12 tractor pull

OTTAWA (Special) - So just what is this thing called a tractor pull, which takes place June 11-12 at Rideau Carleton Raceway you ask.

And what's so special about a tractor 'pulling' something as opposed to one plowing its way through a field in the spring.

Well, an event in a tractor pull consists of a group of tractors, weighing the same and pulling the same amount of weight over a distance of ground. The weight consists of a weight transfer machine on a sled and the farther down the track the machine gets, the more difficult it is to pull the sled on the way to the 300-foot mark.

And as for the difference...well you still have your John Deeres, your Allis-Chalmers, your Internationals and your Fords competing in the super stock classes, but they aren't the same as they were when they came off the assembly line.

It's the same engine all right, but they've been tuned and retuned to the point where the horsepower has increased from 150 to 1,000.

As for the modifieds they have everything from '454' experimental Chevy engines to helicopter-jet engines to V-12 Allison aircraft engines.

It varies from one tractor to another where the driver sits. Some are in the usual spot - between the wheels - to sitting between a pair of supercharged engines and even to sitting just a few feet off the ground.

The danger element remains low, because should the chain connecting the tractor to the sled break for any reason, causing the vehicle to tear off down the track, a cord quickly disengages the tractor's power supply to the ignition.

For people who'd like to get a look at a tractor or two, ask some questions about engines sizes, horsepower, carburetors, dimensions or just how the darned thing stays together, the Seaway Valley Tractors Puller Assocaition will be at St. Laurent Shopping Centre all this week hosting a display.

The drivers are all skilled mechanics, they have to have a feel for the track they are busily trying to get over and they have to have a fell for just how much power is needed to...start the ball rolling as it were. Too much power and the tractor starts spinning and the sled comes to a halt.

And, since many operate in two different classes - your tractor may weight 7,000 pounds, but with weights one can compete in the 9,000 class too - there is tearing down and polishing up of the engine in between classes.

So, the weight of the tractor is the same and everyone pulls the same sled.

Where do the variables come in which make this an event big enough to carry $26,500 in purses?

Well, there is the driver, does he ease off the mark? Does he give it plenty of power right from the start?

And of course the main variable is the machine itself. Most times it is the driver himself who has done most of the mechanics on the job. So, there are a couple of strong variables and the modifieds look about as much alike as a tomato beside a pea in the same pod.

All in all, the variables and the constants make up quite a 'powerful' combination...at Rideau, June 11-12.

S. Dundas Horse Club holds meeting

(Special) - The May meeting of the South Dundas Horse Club was held recently at the farm of Kim Jackson.

The meeting started outdoors with Mrs. Nicholls demonstrating how to clip a horse properly. A special meeting is called for 1:30pm Sun., May 22, at Mrs. Nicholls' residence to demonstrate grooming and final preparation before a show.

Guest speaker, veterinian Dr. James, showed how to perform first aid on a horse. Everyone then proceeded into the barn where Dr. James gave a lecture on health care and prevention of diseases.

We then went into the house where the 4-H pledge was said and roll call was taken. Cynthia Whetter and Kim Jackson gave their report of the Exceutive Council meeting.

Meeting was adjourned and lunch was served by the Jackson's. Myrle McMillan thanked Dr. James for coming and the members showed their appreciation.

Next regular meeting to be held at Kenton Holmes June 13.

Scouters meet in Iroquois

(Special) - Leaders of Boy Sout troops, Wolf Cub packs, and members of St. Lawrence District Council, of the Boy Scouts of Canada, met Wednesday evening at the United Church hall in Iroquois, to give and hear reports, discuss promotion, and formulate plans for future events.

District president William Sheldrick of Morrisburg presided. Valerie Doyle of Winchester reported on the regional conference held recently at Almonte. Discussion centered on training session, camp-outs, invitational camporee, "Scouts' Own" worship services and the national jamboree. Refreshments were served by a hospitality committee from Cardinal, chaired by Steve Brown.

AQUATIC STAFF

Interviews for persons interested in aquatic positions at the

CHESTERVILLE COMMUNITY POOL

will commence the week of

May 30 - June 3

Resumes outlining the qualifications and experience of potential applicants who have not yet submitted, will be received until May 30, by the:

RECREATION DIRECTOR
BOX 190,
CHESTERVILLE, ONT.

PAT LEROUX SERVICE MANAGER'S

SPECIALS

MOST MAKES AND MODELS

ALIGNMENT

Cars with air conditioning or torsion bars, $3.50 extra, parts and installation extra if required.

$7.77 Most Cars

OIL CHANGE & LUBRICATION

Oil, Oil filter, grease, labour included.

$7.77

LOWEST PRICES IN CORNWALL

EXTRA SPECIAL

SHOCK ABSORBERS

not more than

$29.95 Pair installed

Install two Chrysler double action heavy duty front or rear.

Inspect front and rear suspension — all springs - steering assembly - steering linkage.

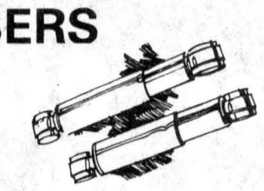

Installation included. Passenger cars and light trucks.

TUNE-UP

BY PETER GIBBS

Includes: Install new plugs, new points, new condenser, new rotor, adjust timinng and carburetor, lubricate hear riser valve. Check distributor cap, cooling system, hoses, spark plug wires, coil, PCV valve, air filter and gas line filter. Light trucks and imports too!

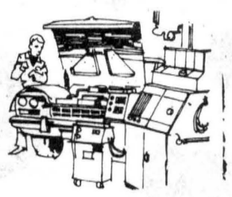

4 CYL. $26.95 6 CYL. $30.95 8 CYL. $36.95

PARTS & LABOUR INCLUDED

Any additional parts or service will be quoted when work is stated.

1523 Pitt Street (Expires May 31st, 1977) 932-1333

CORNWALL CHRYSLER

Ingleside

Improve King St., Chamber urges

(Staff) - The Chesterville Chamber of Commerce would like to beautify King St. and it would like

Twenty years after

AN JEACLE
E (Staff) - Ingleside's is over. The former lo. 1, which was built by Ontario Hydro to house the people who displaced by the comin St. Lawrence years old.

The townsfolk, all of whom came here by choice or by chance from somewhere else, have suceeded in building up a strong sense of community, and the bitterness and sadness of the early days have slowly been replaced by cautious pride in the present and careful optimism about the future.

Today, after two decades of growth, this Eastern Ontario town of 1200-plus has matured into a thriving close-knit community which looks forward with hope rather than backward with heartbreak.

At present, there are two kinds of Inglesiders...those who were here at flooding time and

Seniors' support for township apartments

McMillan reminding thankful for each finite reason on

Morrisburg luncheon

Davis to visit riding Friday

MORRISBURG (Staff) - Premier William Davis will be Morrisburg for a civic luncheon at noon this Friday in visit by a party leader to SD&G announced so tion campaign.

duled the visit two or three s called, according to Bill Gorrell of ent before

LUNENBURG (Special) - The May meeting of the Happy Senior Club, Thurs., May 5 began with a pot-luck dinner. About 40 hearty itizens attempted to consume bountiful supply of goodies nd managed very nice business part of president, reading of li re

Glen Robertson farmer carrying NDP banner

FINCH (Staff) - A 34-year-old dairy farmer from Glen Robertson will carry the New Democratic Party banner in the June 9 Ontario provincial election. Joe O'Neill Monday nigh as selected over Rene Beno 45-member strong meet the Finch Legion In his brie ch, Mr. no ch li

Ernie "But in the mee NDP ha is a

de early ed the ng. It ble. es

years when milk producers have been very badly treated", said Mr. O'Neill.
He attacked Ontario William Davis fa "ego trip" elecli

Inside Ingleside

by Jean Jeacle

y mix-up in this space last week!! mportant to say, I am going to e in proper order. If you message last time, NTS & PIECES TER, the

Sewer bylaw approved by Chesterville Council

ff) - With Chesterville being hit with increased allonage charges by the Ministry of the ment, Village Council last Tuesday took lifying the problem.

atives to increase the or face a

Jaycees host regional

NGLESIDE (Special) - The Upper Canada Jaycees will be hosting the 1977 Chimo Regional Convention in Cornwall's Parkway Inn this Friday, Saturday nd Sunday.

the annual National Vice-Presidents' tertainment Ball with en- by the "The Brigadoons"

delegates, followed by the miday general assembly and sponsorships in

Winchester Twp. cuts

MAPLE RIDGE (Staff) - Tile drainage loans are being Winchester Townshi

the township offices last Tuesday

this year went to Dundas County.

and council decided th to make the money go

Council damns beaver problem

WILLIAMSBURG Canada's nationa proving to be a landowners in s Williamsburg to

he farms on lots

the municipality will hire a local resident to hunt the animals. al alternatives - including ties, trapping

parts of the count more than plentif township. He said township wood lot

Teacher strike ends students back in cla

(Staff) - SD&G's 9,000 students

ounty board of education's new llective agreem t offer.

voted to continue the strike which had effectively closed the

Beef Club discusses calf feeding

ial) - The third meeting of undas Beef Club was held at rm of Earl Cross Wed., May

What do You Feed Your " was the topic for the

Howard Giles ther club about the possibili exchange between county, but this cou have to have at least willing to go. They

Why settle for less?

There's MORE in The

THE CHESTERVILLE RECORD



Elma P.S. wins county title

Elma Public School split the top awards with Winchester Public School at the annual Dundas County Junior Elementary School Softball Championships held at Riverside Heights last Thursday. Elma captured the girls title while Winchester won the boys division. The Elma girls whipped Morrisburg 27-9 and edged Riverside Heights 19-18 before nipping Winchester 9-8 in the deciding match. In the boys division, Winchester blanked Elma 7-0 to claim the crown. Members of the winning Elma team are, front, left, Andrea Beaudette, Joanne McMillan, Brenda Veley, Laura Thompson and Gillian Barkley; back, left, Kirk McMillan (coach), Sharon Young, Susan Mark, Laura Hess, Laura Lee Barkley, Frances Smith and Shelley Major. Absent from photo is Kathi Pemberton. -staff photo-

NDDHS elections drawing nearer

MAPLE RIDGE (Special) - We're back to school with only six weeks remaining! It has been announced that instructional days will be extended to the end of June, and official exam-aninations weill not be held.

Our senior band at North Dundas is back to their practising and performing Wednesday, May 18, they took part in the "Band Day" Festival at Prescott. This is the second time our band has participated in this annual event, and it was again enjoyable for everyone who took part. Bands featured in this event were from Belleville, South Grenville and North Dundas.

The grade 13 French class has returned from its tour of Quebec City. Car washes and slave days were held in order to raise money for Victoria weekend. Hopefully, this gave the students a chance to "live" the French language.

Preparations for next year's Student Council are already underway. Nominations have been made for the executive positions and campaigning will begin shortly. The Student Council has also been working on the final plans for Prom '77. It is to be held at the Caravan Camp, Morrisburg, this Friday night and it is hoped the event will once again be a sucess.

DANCE
Sponsored by
CHESTERVILLE & DISTRICT NURSERY SCHOOL

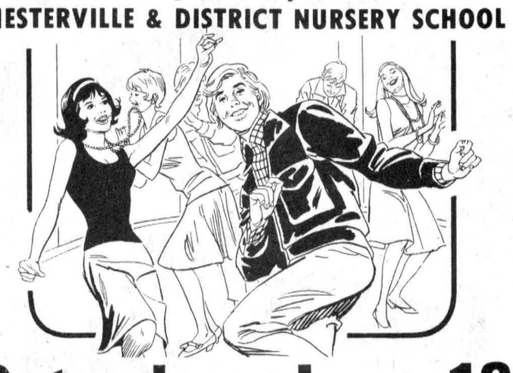

Saturday, June 18
CHESTERVILLE COMMUNITY HALL
MUSIC BY THE MAN
TICKETS $5
AVAILABLE AT: JANMART • BYERS
NURSERY SCHOOL • MOTHERS AT DOOR
Everyone Welcome

John A. Allison
BROKER,
MORRISBURG
OFFICE-543-2044
RES.-543-2989

CHESTERVILLE Area — Semi-detached frame home. One three bedroom apartment. One two bedroom apartment. An attractive property in good condition. Asking price $45,000.00.

CHESTERVILLE Area — New home - Three bedroom bungalow of brick and cut stone, double attached garage, fireplace, patio doors. Lot 100 x 150. Please call for further particulars.

CORNWALL — Five unit apartment building in a good location. Good income property. Terms available.

CHESTERVILLE — Good building lot - 72' frontage - fully serviced.

WILLIAMSBURG Area — 135 acre operating dairy farm with herd and milk quota. Modern three bedroom home. For further particulars please call.

CALL:
Leon Marcellus
CHESTERVILLE
448-2444

Texaco's Marfak AP Grease: the more you buy the less you pay for your grease gun.



Marfak AP is the ideal year-round lubricant. It has excellent resistance to water washing and superior high-load carrying ability.

Buy two cartons of our Marfak AP year-round lubricant and you can get a trigger grease-gun or a lever gun at a special saving.

Buy six or more cartons of Marfak AP and the price of our grease guns is even more attractive. It makes sense to use Marfak AP cartridges. And now it makes more sense to save on the price of our guns.

TEXACO
Farm Services



Free! Write to your local Texaco Distributor listed below, for your free brochure "Your Guide to the Care and Maintenance of Farm Equipment.".

Name _____

Address _____

JACK MacMILLAN FUELS LTD.
MAIN ST. • CHESTERVILLE, ONT. • 448-2360

"Ontario's a pretty good place to live, isn't it!"

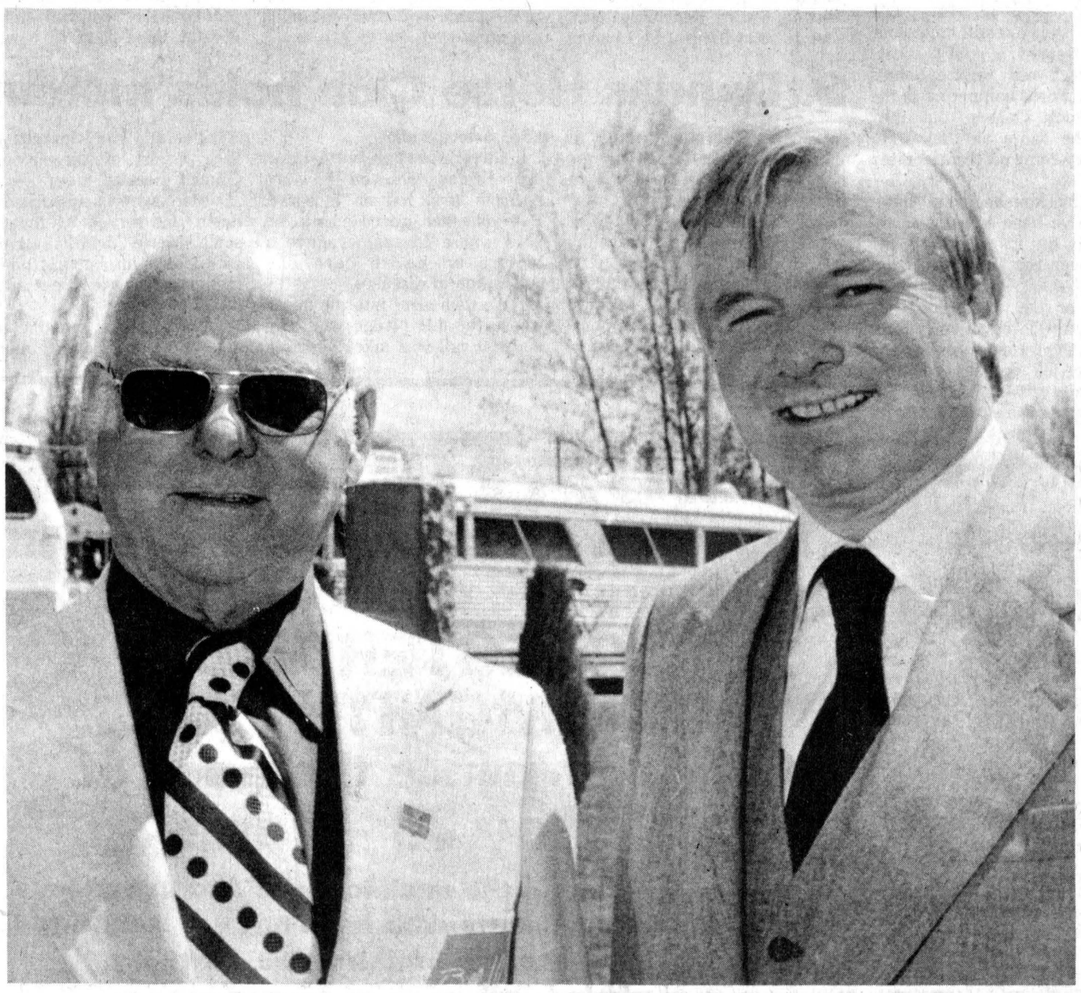

Matter of fact it's one of the finest places to live on the face of this earth. But to listen to the preachers of gloom on the opposition sides condemning most government policy one would think that the province is falling apart at the seams. Quite simply, it is not! Thanks, primarily, to the people of Ontario who have retained their initiative and challenge and choice under a free enterprise system and to a stable Conservative government that has provided quality leadership and direction.

On Thursday, June 9, support a man and a leader who will continue to provide stability in government, quality in leadership and dependability in representation to help keep Ontario "a pretty good place to live". Indeed, with your help, a better place to live.

Elect Osie Villeneuve and Bill Davis

PC

Stormont, Dundas & Glengarry

Sponsored by Stormont, Dundas and Glengarry Progressive Conservative Association