Lions $15,000 Donation Sets Blitz Wheel Rolling

As of Monday evening the planned extension to Winchester and District Community Centre came one step closer to becoming a reality.

Winchester Lions Club upheld their glorious reputation of aiding worthwhile community

serious problems in collecting that amount. Although the full two day canvass does not get underway until next Friday (May 28th) there are already indications that other service clubs are ready to help the cause

makes fund raising that m... easier but, that is their tradi... This organization has come t... rescue of numerous project... committed themselves to ... sums of m...

...respective donors ...munity Centre Building ...tioned. Anyone wishing to m... ...tion can send it ...

Lions Give Christmas Baskets

Winchester Lions, as well as, Metcalfe and District Lions were active prior to Christmas when they distributed generous Christmas Baskets to needy families in the area.

Gordon Sutton, who was in charge of the project at Winchester reported 17 such baskets were distributed in his area while Roy Porteous ... in his district.

Each basket contained all the necessities for a Christmas Dinner including turkey, and in addition, toys for the little ones. The Metcalfe and District Club makes a practise of remembering those confined to ... the ill at ...

Lions CNIB canvass tonight

...podman point... ...tion made ... past ... the contri... ...Potter over ... ...ndedly ...am... ...ed la...

The 1980 campaign is being organized by Glen Droppo and Bob Porteous. The ... Drop... ...rounding the ...

FOR CRIPPLED CHILDREN

Lions Plan 25 Mile Walk April 27th

The first major project of the ... Club of ... has prompted the Lion members to plan a similar march here in ... district. The offi... while ... club ... on ... bad; ... to ... way

43 to Winchester Public School, the finishing point.

Entry forms have been given to the schools, but this does not necessarily mean only students can walk. Those who have strong legs and would use them to ... children ...

The event has been scheduled for Saturday, April 27th ... the first group ... leaving ... 8:00 ...

Winchester Lions Plan Assistance For Fire Victims

Following a disastrous fire that destroyed the house and ... ts of the David Vidal family ... urday night Winchester ... t up a fund to assist ... ly. ... is com...

Winchester Lions C... the direction of Health ... fare Committee Chairma... don Sutton have organized ... to assist the family and don... will be accepted by Mr. S... himself at his corner store. A... Montreal and Royal B... ...e kindly offered ... facilities availab... ...ill be accep...

Lions Open Seniors' Complex

WINCHESTER, ONTARIO THURSDAY, JUNE 10th, 1976

Official opening of Lions Hall for Senior Citizens seemed almost impossible when the project was launched just over 14 months ago. At the time many felt the $140,000 program was much too large an undertaking for a small rural Lions Club. But the local service club, aided by area residents' generosity when it ... fund raising projects, ... their goal, a goal ... by the Golden ...

As echoed by Saturday's guest speakers one has to be impressed with the scope of Winchester Lions' Hall for Senior Citizens. This facility provides senior citizens with a permanent recreation center. Now they will no longer have to keep searching for a more convenient location. At the same time providing Lions ... with a permanent ... noted by Canadian ... Lions International, ... merman in his travels with Lions ... International which have taken ... him throughout United States and Canada he has not come across a more ambitious project, undertaken by large or small Lions Clubs in the two countries. Mr. Zimmerman cited one example where he had just come from a city in Pennsylvania with a club considerably larger than ... Winchester, whose co... to that city's Seni... consisted of an inv... for a sign ... Seniors where to g... activities gathered ... group. "That", ... you people in the ... an idea of just ... commitment ... has made, p... but service w... President ... mented on ... it not be ... Federal ... governm... scenes ... repre... ma... M.P. ... Vi... to ... e...



$20,000 WILL HELP

Winchester Lions Make Generous P...

Winchester Lions Club will contribute $20,000.00 to the fund-raising campaign now being conducted in the town and surrounding area.

Lions Publicity Chairman, Gerry Fluke, reports that club members had early in the summer expressed concern that no action was being taken to complete the building, and had ag... the giant drive ...

although the club will suggest that the initial payment be used to install puck boards and thus make it possible for youngsters to enjoy skating and minor hockey activities this season.

Defining the club's reasoning Mr. Fluke says had some action been taken in early summer then the club would have considered completion of the hall as the first priority, but at this time of ... agreed rink ...

club's gram... "W... in ne... be th... Wi... ving... stro... ity ... stru... alre... this...

Making headlines

The Winchester Lions Club's community service has brought it attention in the Press over the last 25 years.

WINCHESTER PRESS

Wed., April 14, 1993

Lions mark quarter century of service

Michelle Valiquet
Press News Editor

WINCHESTER— This community will certainly let out a loud roar of approval Sat., April 24 when the Winchester Lions Club celebrates 25 years of community service.

The organization, which is part of one of the largest associations of service clubs in the world, has touched in countless ways the village where it calls home, as well as the world at large.

After a quarter century of good fellowship and living up to the Lionism motto "We Serve", the accomplishments of the Winchester Lions Club are as numerous as they are benevolent.

Started in January 1968, the group first formed when some Winchester area residents lead by Bill Collins of the South-Ottawa Lions Club and Walter Shadbolt, then of the Metcalfe Lions Club decided to organize a Lions Club in Winchester.

Of that original group of 15 Lions, four men, Elzeon Raistrick, Bob Porteous, Al McRoberts and Walter Shadbolt, are still active Winchester Lions Club members after a quarter century of service.

"We had a few Metcalfe Lions members who would show up at our meetings for the first year, just to show us the ropes," says Porteous, a two-time president of the club. "It helped us get into the flow of things."

On May 11, 1968 the group's official charter was received at a presentation ceremony in the packed Metcalfe Community Centre, although it had been meeting twice monthly at the Country Kitchen since March of that year.

The Lions stayed at the Country Kitchen until 1976 when they moved to the Lions Hall on Mill Street.

WALKATHON

One of the first activities undertaken by the club was a fund raising walk for the Crippled Children Fund. At that time, walkathons were a relatively new activity and many members were unsure of the public's response.

They needn't have worried.

"We raised over $9,000 and 300 people showed up to walk," says Porteous. "We were flabbergasted."

The Lions' Walk became an annual event for a number of years and foreshadowed their success with many future fund raising efforts.

"We'd do just about anything to raise a dollar," laughs Jim O'Gorman, a Winchester Lions Club member since the 1970's. O'Gorman, who has held almost every post within the club possible, has even attracted his son, Jim Jr. to Lionism.

Financially, the club splits its money between two separate accounts: administration which is spent on club members, and public activities which is spent on its various causes. Only money raised through club members can be spent on Lions members themselves, any funds raised through the public's participation must be donated back to the community.

"We might hold a hockey tournament between area Lions Clubs to raise money for a convention or club activity, but funds raised at a walkathon where the general public joins in always get rolled back into the community somehow," explains O'Gorman.

Listing even a small sample of charities supported by the Lions can be a lengthy process. Besides being an early supporter of the Crippled Children's Fund, it has donated money to the Canadian National Institute for the Blind, the Winchester and District Community Centre, the Children's Hospital of Eastern Ontario, Canadian Guide Dogs for the Blind, Winchester District Memorial Hospital, Winchester Fire Department, numerous sporting organizations and senior citizens organizations.

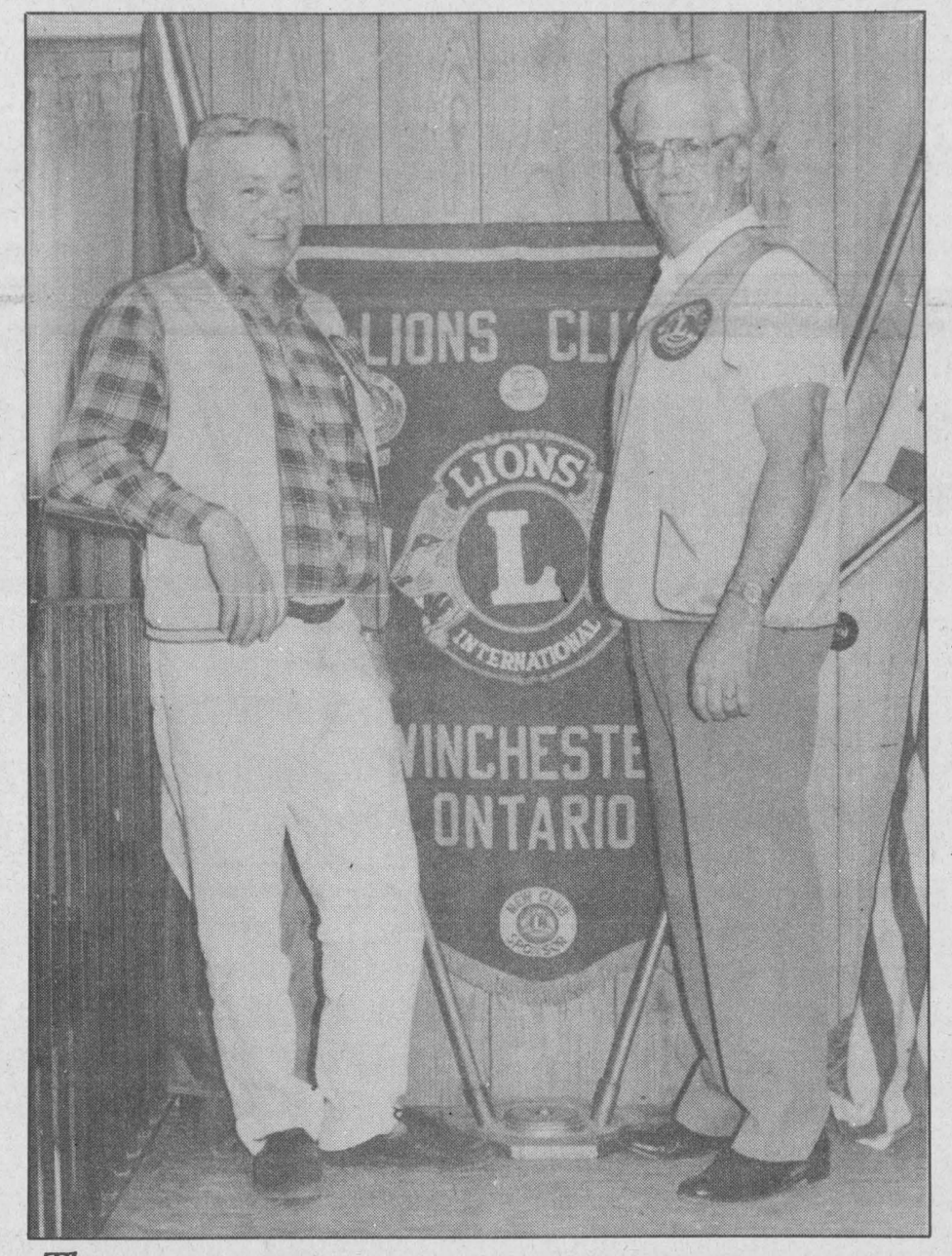

They serve

Long-time Winchester Lions Bob Porteous and Jim O'Gorman Sr. stand before the flag in the Lions Hall. Each has fond memories of their experience with Lionism. *Press Photo — Valiquet*

CATCH-22

"The Lions are in a kind of Catch-22 situation, a victim of their own success," says Porteous. "When we started there wasn't that much in the way of recreation facilities in the village. We helped build the first ball diamond in the village and build the community centre and now people are too busy to belong to Lions Club because they're busy with ball or hockey or the like."

In 1976, the Lions outgrew their Country Kitchen meeting facility and members decided to purchase the former Lannin Lumber store. A $25,000 renovation project, which involved building an annex for the SD&G county library and facilities for senior citizens, converted the former store into the Lions Hall For Senior Citizens.

The building provided a meeting place, recreation area, workshop and kitchen facilities for seniors, as well as giving the Lions office space, storage space and an area for their bi-monthly dinner meetings, numerous committee and board meetings.

"There are times you get tired, but somehow I always come back to the Lions Club," says Porteous. "Membership gives me an opportunity to help those less fortunate then myself. It gives me friendship. And I can't help but think, what happens if I need their help some day too."

"I like the chance to put something back into the community," says O'Gorman. "I can't speak for everyone, but the majority of Lions feel that way."

"It's also a good way for a person coming into this community to get to know people. What better way to know someone than to work with them doing community service."

The Winchester Lions Club invites members and the general public to celebrate its 25th charter anniversary on Sat., April 24 with a dinner and dance. Tickets, $15 per person, are available from any Lion or at Shadbolts.



Charter night

Metcalfe Lion Jim Rowan stands at the podium in May 1968 on the night the Winchester Lions Club received its original charter. The ceremony took place at the Metcalfe Community Centre. Right, the Winchester Lions Club participates in a 1969 parade.

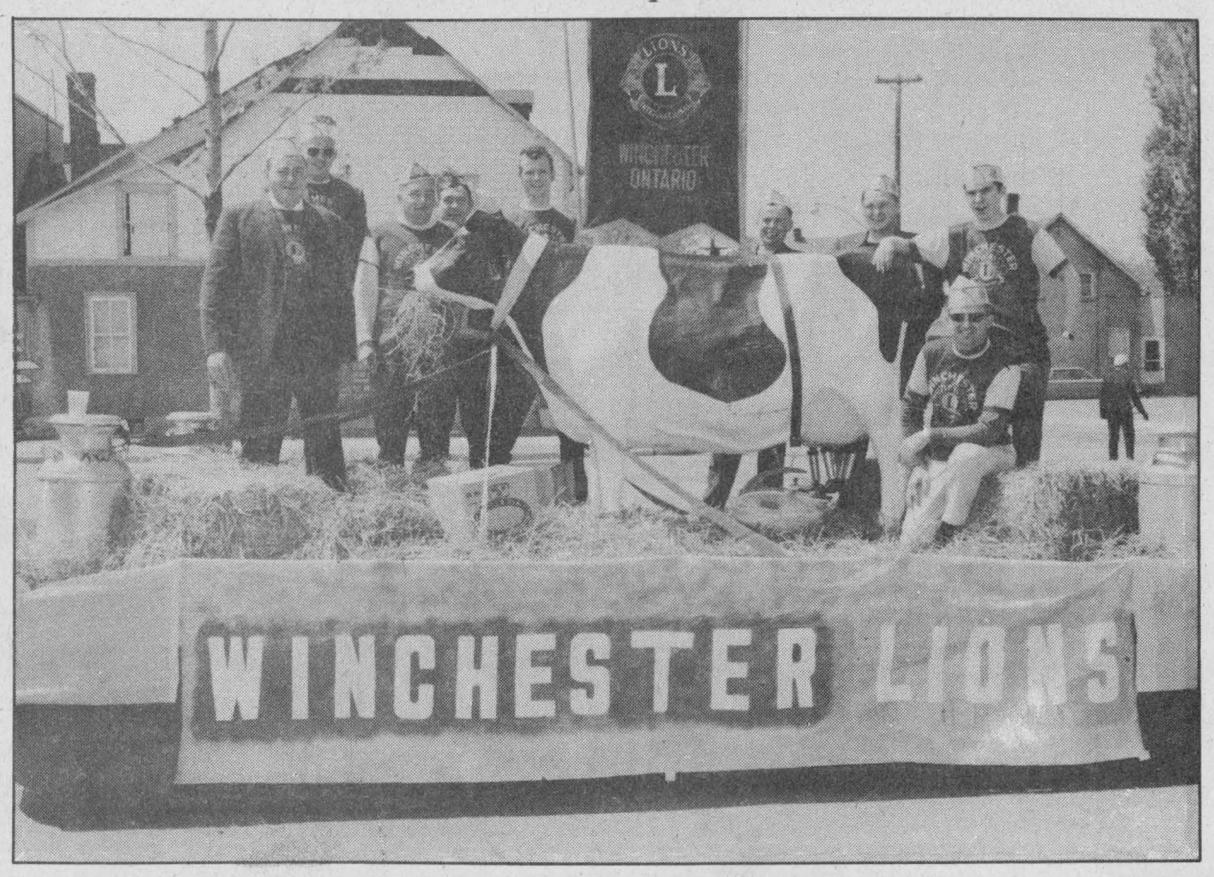

PARCOLL

1953 - 1993

40th ANNIVERSARY

You may have heard that Parcoll sells Ball Joints and Mufflers,
but we also sell: Bumpers, Door Lock Guards, Equalizers, Fender Flares, Work Gloves, Grill Guards, Headers, Seats, Tailgate Nets, Wheel Covers, Wash Mitts, Valve Covers, Switches, Sunroofs, Steering Wheel Covers, Side Rails, Shifter Knobs, Roll Bars, Power Trunk Release, Nuts and Bolts, Wiper Wings, Door Edge Guards, Key Chains, Removable Ashtrays, Ice Scrapers, Solar Film, Odor Gone, Car Covers, Golf Putters,Roof Racks, Ground Effects, Running Lights, Sun Screens,Tie Straps, Spoilers,Tonneau Covers, Cargo Nets, Van Windows, Trailer Axles, Paint Thinner, Hose Clamps, Chilton Manuals, Safety Glasses, Loctite, Wire, Body Filler, WD 40, Grease, Oil Gauges, Trailer Bearings, Antifreeze Testers, Safety Chains, Body Panels, Work Clothing, Strobe Lights, Batteries, Rain Suits, Screw-Drivers, In Car Heaters, Hole Saws, Hard Hats, Battery Cables, Trailer Lights, Spray Nine, Armorall, J.B. Weld, Two Way Car Speakers, Car Bras, Battery Testers, Mud Guards, Hood Protectors, Block Seal, Stop Leak, Engine Hoist, Wheel Alignment Machine, Brake Lathes, Autosal, Never Dull, Trailer Wheels, 5 Minute Epoxy, Hand Power Puller, Engine Shampoo, Wash & Wax, Fuel Injection Cleaner, Brake Fluid, Carburetor Cleaner, Belt Dressing, Fast Plug-In Vehicle Connector, Transmission Cooler, Trailer Wiring Harness, Auto Bug Screen, Tefoil Hack Saw Blades, Air Tool Oil, Mechanics Wire, Hack Saws, Traffic Pilons, Rear Sliding Windows, Tow Hooks, Anchor Points, Luggage Racks, Car Alarm Systems, Cordless Telephones, Cragar Wheels, Truck Boxes, Winches, Remote Control Car Starter, CB Antennas, Scanning Receivers, Seat Covers, CB Radios, Air Freshners, Bed Mats, Bicycle Racks, Car Wax, Paint, Gas Cans, Wiper Blades, Compressors, Paint Guns, Tire Balancers, Motor Oil, Mud Guards, Bondo, Pin-Stripe, Body Side Moulding, Floor Mats, Radiators, Tools, Washer Fluid, Antifreeze, Head Lights, Driving Lights, Safety Vest, Alternators, Fan Belts, Sanding Disc, Hand Cleaner, Radios, Car Ramps, Welding Helmets, Trouble Lights, Work Gloves, Booster Cables, Spot Lights, Horns, Lighters, Sun Glasses, Hand Towels, Sponges, Industrial Towels, Hose Nozzles, Chamois, Wisk Brooms, Surgical Gloves, Air Tools, Electric Tools, Back-Up Alarms, Paint Suits, Dust Masks, Grease Guns, Vise Grips, Ear Plugs, Work Lights, Extension Cords, Tool Boxes, Floor Creepers, Battery Chargers, Flashlights, First Aid Kits, Floor Jacks, Survival Kits, Coffee Mugs, Snow Shovels, Torch Hats, Sport Knives, Air Hose, Welders, Sun Shades, Window-Tint, Running Boards, Ski-Racks plus thousands more part numbers.

PARCOLL PRODUCTS LTD.

4 Locations to Serve You

Winchester - 774-2366

Kemptville - 258-2525/2558

Morrisburg - 543-2929

Prescott - 925-4223

Dairy princess competition transformed

Dianne Fetterly
Agricultural editor

WINCHESTER — Changes made to the Ontario Milk Marketing Board's dairy princess program will result in a wide open competition with a new name.

The *"Ontario Dairy Educator"* program will be open to anyone — male or female, married or single, 18-years of age or older.

The new program will focus its efforts solely on agriculture in the classroom with the intention of integrating it into the public school curriculum.

"We knew it (the change) was coming, said Dundas County Dairy Princess Co-ordinator, Mary Fisher.

The modifications are the result of a survey of milk committee members and dairy princess co-ordinators, last fall, she said.

"For thirty-seven years the previous program has served us well. As a result of our survey, however, it was felt that the program could improve by concentrating our efforts on agriculture in the classroom," said Ontario Milk Marketing Board Chairman, John Core.

And when implemented for 1993-94, the new provincial representative will be referred to as the "Ontario Dairy Educator" and county representatives will be identified by their respective regions.

The Ontario Dairy Educator program will include three regional competitions before the provincial title is awarded.

At the county and regional levels, participants will probably be required to present a speech, while an interview is still a possibility. At the provincial competition, contestants will be asked to give a half-hour school presentation, said Fisher.

Out also is the traditional sash and crown.

Urban areas and counties which do not have a representative will be the main focus of the provincial representative's efforts.

"These (changes) are the interim steps resulting from the survey." Fine tuning and long term plans are still in the works at both the county and provincial levels, she added.

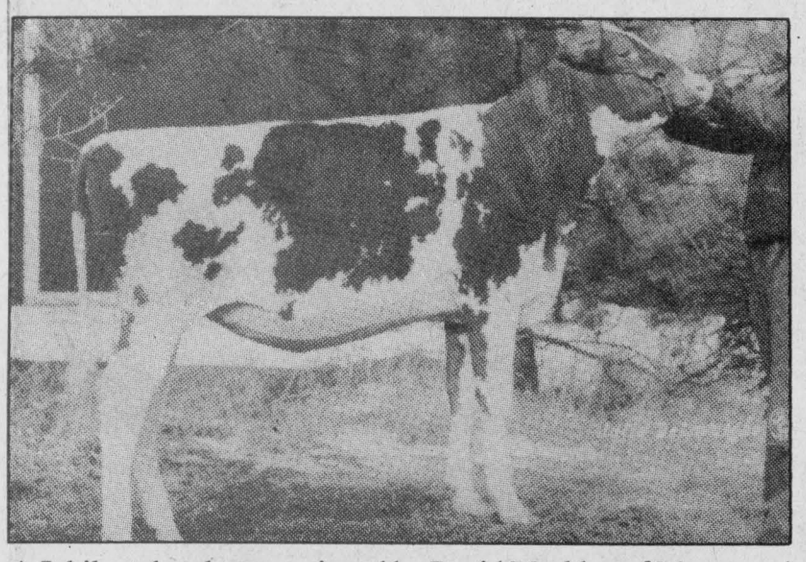

A Jubilant daughter consigned by David Merkley of Morewood was the second highest seller in this year's Spring Classic sale.

Spring Classic averages $1,600

KEMPTVILLE — Average prices were up approximately $300 over last year at the Eastern Ontario Spring Classic sale held last Saturday at the AM Barr Arena in Kemptville.

The average price on 77 head of cattle was $1,592.53, with total sales of $122,625.

The highest seller at the sale was Gillette L. Christin, a Townson Lindy daughter, sold by Ferme Gillette of Embrun and purchased by William Koggel of Vars for $3,500.

A Meadowlake Jubilant daughter consigned by David Merkley of Morewood was purchased by Wayne Presley of Newington for $3,200.

A December '92 Carnation Counselor daughter consigned by the Showcase Herd in Ottawa was purchased by Bill Dwyre of Elgin for $3,000.

Glenrapha Hetty, a Dec. '92 daughter of Ronnybrook Prelude was consigned by Lionel Dorie of Green Valley and bought by Andrew McQuat of St. Andrews East for $2,900.

Ross Smith of Berwick sold a daughter of Hanoverhill Inspiration for $2,600. She was purchased by Wendell Joyce of Ste. Anne de Bellevue, Quebec.

Breezehill Holsteins of Winchester consigned a Hanoverhill Raider daughter that sold to Doug Moffat from New Brunswick for $2,400.

A December '92 daughter of Ronnybrook Prelude was purchased for $2,400 by Roy Denniston of Nassau, New York. The animal was consigned by Ron Murton of Harrowsmith.

Aldonhill Holsteins of Brockville also received $2,400 for a December Prelude daughter. Carl Fraser and Sons were the buyers.

The sale, which is supported by the Holstein Clubs of the 11 Eastern Ontario counties was very well attended.

It was managed by Hugh Fawcett Auctions of Winchester.

Farm update

Casselman woman follows co-op pioneer's footsteps

MISSISSAUGA — Francine Cayouette takes her place in history. The young farmer from Casselman follows pioneer politician Agnes Campbell Macphail as the second woman to serve on the board of directors of Ontario's largest agriculture co- operative.

Cayouette was elected to the board at the United Co-operatives of Ontario (UCO) annual general meeting on March 10 to represent co-operatives east of Ottawa in St. Eugene, St. Albert, St. Isidore, Casselman and Embrun. She will be the first director of this new UCO electoral zone, redefined in the co-operative's restructuring process.

"Women have served on the local co-op boards for many years and have always been members and partners in running the co-operative, but they have not run for election at the provincial level since Agnes Macphail," says UCO corporate secretary Reg Cressman.

Cayouette farms with her two brothers, Jean-Charles and Louis Racine. In a three-way partnership, they milk 80-85 Holstein cows and crop 450 acres; 385 acres belong to the farm.

Cayoutte, and her husband Rene, a computer technician, have two daughters, Stephanie, 13 and Isabelle, 11. They moved to the Casselman area seven years ago after spending 11 years in Longueuil near Montreal. Cayouette was a secretary, and later helped in her husband's business, before moving back to the country and a farm career.

She has a diploma in commercial art from Algonquin College of Applied Arts, Woodroffe Campus in Ottawa and a certificate in industrial relations from Universite de Montreal. She has also taken subjects through Alfred College of Agriculture and Technology. Cayouette became a director of her local co-operative, La Societe Co-operative Agricole de Casselman Inc., in 1990 and served on a special inter-co-operative Co-operative Restructuring in Ontario (CRO) project as the Chair of the Communication Committee.

Cayouette is also a founder of a support association for parents of pre-school children. About her position on the board, she says, "it is a matter of having the time and interest." She says that her involvement in the co-operative restructuring in Ontario process heightened her understanding and appreciation of the power of co-operation, and it created opportunities for co-operatives in her area; "I hope to contribute to the restructuring of the provincial co-operatives now."

UCO is a wholesale co-operative providing goods and services to its member co-operatives owned by the farmers and rural people of Ontario. UCO's sales and service revenue totalled $252.4 million last year. It is led by a 14-member board of directors.

Tree planting begins shortly

BERWICK — The South Nation River Conservation Authority (SNRCA) will be planting approximately 200,000 trees for private landowners across the watershed and on SNRCA's land.

The SNRCA should be starting the tree planting season around April 26 (weather permitting) and finishing before the end of May. Trees will be planted for windbreak, on idle land and along streambanks of creeks and rivers.

The authority has hired Grassy Bay Forestry Contracting to plant the trees and another contractor will be hired to spray the weeds around the trees to control the vegetation. The cost of the tree planting is shared between the landowner (10 cents) and SNRCA (10 cents).

The trees come from the Kemptville nursery and are available to all landowners who own more than five acres of land. Species such as white and Norway spruce, white, red and jack pine, white cedar, red oak and poplar are still available. The cost for the trees is 10 cents per tree.

Landowners that are in our watershed and that are interested in participating in our tree planting program for this spring, should contact Josee Brizard, Forester, at the SNRCA's office in Berwick, at 984-2949. Tree orders should be made as soon as possible due to the high demand.

NEW STORE NOW OPEN FOR BUSINESS

- Starter and alternator repairs
- Hydraulic hose and fittings
- Batteries
- Filters for tractors & highway tractors, etc.
- Replacement seats for tractors
- Touch-up paints and aerosols
- Welded sprockets and pulleys
- Belts, sizes A & B, for industrial, tractors, cars, trucks, equipment

For Parts and Service, see Steve

We Buy, Sell & Trade Daily
GIL BEAUDRY
BOX 550, WINCHESTER
613-774-3661 / 3662 / 3179 / 3606 / 2557

FUNK'S G HYBRID
Fred's Farm Supplies
(A Division of Fred Zandbergen Farms Inc.)
R.R.#2 BRINSTON (2 km west of Dixon's Corners) 652-2069
1-800-361-3305
Hwy 31 at Spirit Road WINCHESTER 774-0409
WINCHESTER STORE
Open House & Customer Appreciation Day
Saturday, April 17, 1993
Coffee Donuts & Door Prizes!
9 a.m. - 3 p.m.
Special Offer
15% Off ALL Pet Foods
on Saturday, April 17, 1993
- in stock only, Winchester Location Only
A Full Line of Seed - Corn • Barley • Oats • Wheat • Forages • Lawn from FUNKS, OSECO & FIRST LINE
Order Now

Agri-business directory
Put your name in the forefront of the local farm community by advertising your business in the Agri-business directory

Russtaal Drainage
Harold Staal
613-445-3360
P.O. Box 654, Russell, Ont., K4R 1E3
FREE ESTIMATES
Serving Eastern Ontario

LORNE E. ACRES EQUIPMENT INC.
Superior Silos & Liquid Storage
High Moisture Oxygen Controlled Bottom Unloading Sealed Silos
Winchester 774-2672
Box 482, Winchester, Ontario, K0C 2K0
Res.: (Lorne Acres) 774-3129
Patz MATERIAL HANDLING & FEEDING SYSTEM
SMALE LIVESTOCK HANDLING EQUIPMENT

Plante Farm Equipment Ltd.
ALFA-LAVAL AGRI
• Val Metal • Houle barn equipment • Mueller bulk coolers • Universal dairy equipment
Brinston 652-2009

MASSEY-FERGUSON Where farmers' ideas take root.
TIBBEN EQUIPMENT LIMITED
For all your equipment needs contact George
BRINSTON 652-4881

Agrico : Crop production services
Fertilizers, Lime & Tubrex
Crop Production Chemicals
Terragator and Spra-Coupe Custom Application
New for '93
WINCHESTER 774-2209

EASTERN CROP DOCTOR REG'D
Agricultural Consulting Services
(Soil Sampling, Fertilizer and Pesticide Recommendations)
Dean Williams
Cliff Metcalfe
774-5695
P.O. Box 933 Winchester, Ont. K0C 2K0

BRYAN'S CUSTOM FARM WORK
• Discing • Cultivating • Corn Planting • Herbicide Incorporation • Grain Seeding • Spraying
LICENSED CHEMICAL APPLICATOR
George Bryan 989-5559
RR2, Mountain 989-5478

DUNDAS AGRI-SYSTEMS INC.
Authorized Dealer for BOUMATIC
AGRI-METAL
24-hr. service 652-4844
Bart Geleynse

H.D. Tile Drainage Ltd.
SPECIALIZING IN FARM DRAINAGE
- Bulldozer and backhoe available
- Land clearing with root rake
- Manure storage excavation
- Erosion control projects
HENRY DOORNWAARD RR1, Winchester 774-3751

Rentals available
DAILY OR WEEKLY
- Rear tine tiller
- 3" water pump
- 1-1/2" water pump
- Vibrator packer (for trenches)
- 2200W generator
- Trimmer
- Cut-off saw
- Shredder
- Vibra plate (compactor)
- Push mower
- 16" saw
- 36" cement troweller
- Aerator
- Dethatcher
- Hedge trimmer, 30"
- Posthole auger
Tom's AIR COOLED ENGINES LTD.
SALES, SERVICE & PARTS
Hwy. 31, Vernon 821-1060

4-H update

Winter 4-H projects wrapping up

WINCHESTER — Bee there or bee square - that is what the Ormond Apiculture Club says about their upcoming 4-H Achievement program. Ten members investigated apiculture (beekeeping) this winter with club leaders Joanne Toonen and Betty Jean Mark. They will be presenting information about what they learned on Tues., April 27 at 7pm at the OMAF boardroom in Winchester. Everyone is welcome.

The Brinston Crafty Creators will hold their Achievement program on Thurs., April 15 at the Brinston Oddfellows Hall at 7:30pm. Be sure to attend to catch a glimpse of the wonderful creations that this group has crafted over the last several months. This project was new to Dundas County — a pilot project created by leaders Japke Tibben and Shelley Mason.

The Amazing Chicken and Egg Project will wind up on Sat., April 17 at St. Paul's Presbyterian Church, Winchester. The club will be providing an appropriate chicken and egg lunch for special guests. Ten members will complete this project with club leaders Mary Fisher and Linda Porteous.

A number of 4-H projects will get together on Wed., May 5 at Henderson Hall for their Achievement programs. Participating clubs include: Ormond Sewing Plus, Speak for Yourself, Chesterville Quilting (pilot) and Morewood Quilting (pilot). The program includes a fashion show, debate and club presentations. Parents, sponsors and community members are welcome to attend to learn about what these clubs have been up to.

Dress up in 4-H style

WINCHESTER — The 4-H Leaders Association ordered 4-H t-shirts to sell to members, parents and volunteers. T-shirts are 50/50 polyester- cotton and come in sizes from M - XL. Colors available are black or white with bright pink or bright green lettering. They say 4-H is 4U on the front. The cost is $15 including all taxes. T-shirts are available at the OMAF office.

Leadership camp builds confidence

by Maria Enright

PORT SYDNEY — Leadership Camp was held in Port Sydney, Ontario. It was six days packed with adventure! We did everything from leadership training, to building snowmen, to learning the achy breaky! We spent the week concentrating on self-confidence and friendship and to our surprise by the end of the week we had enough self- confidence to do the duck-walk in front of 94 of our new friends. After that week, I found it hard to believe we have trouble finding 4-H members to go to Leadership Camps. If anyone were to ask my opinion, I would tell them not to pass up this incredible opportunity, because I had a great time, learned so much and met so many new friends.

Camp strengthens orating skills

by Lilli Dietrich

This March break I had the opportunity to do something I'd never done before — attend 4-H Leadership Camp. At first I was hesitant about what I might be doing during this week, but this uneasiness was soon put to rest. The week started off with our arrival at the Ontario Pioneer Camp. From this point on, there was never a still moment. Throughout the week I worked on strengthening my public speaking and team building skills by being in a unique environment where no one was afraid to take a risk. I have come away from this experience with many strong friendships and a new sense of how to achieve my goals. I really believe that this is an excellent choice to find out about your self and your potential to succeed. When the next camp is announced, get your application in — you won't regret it!

April calendar fills up

WINCHESTER — Some upcoming meetings to take note of.

April 15: Crafts for All Seasons - Achievement Program - Oddfellows Hall, Brinston at 7:30pm.

April 17: The Great Chicken and Egg Achievement program - St. Paul's Presbyterian Church, Winchester at 12 noon.

April 20: Dundas 4-H Vet Club - OMAF boardroom, Winchester at 7:30pm.

April 22: Dundas 4-H Field Crops - OMAF boardroom, Winchester at 7:30pm.

April 26: Dundas 4-H Beef Club - Ron Wilson's at 7:30pm.

April 27: Ormond Apiculture Achievement Program, OMAF boardroom, Winchester at 7pm.

April 28: 4-H Judging Club - OMAF boardroom, Winchester at 8pm.

April 29: East Dundas Dairy - Wilmer Porteous at 8pm.

New 4-H project opportunities

WINCHESTER — Interested in learning more about...

Rabbits - Heather O'Neil, R.R. 1, Winchester is interested in leading a 4-H rabbit project. Depending on the interest, members would focus on housing and health, management and marketing or selection and nutrition. Call Heather O'Neil at 774-0205 for more information.

Crafts - Crafts seem to be a popular subject these days. Heather O'Neil has offered to lead a pilot crafts project in the Winchester/Winchester Springs area. Starting date will depend on the number of interested members. Call Heather for more information at 774-0205.



Open House

A large crowd turned out for Weagant Farm Equipment's annual open house held last Wednesday afternoon at the shop on hwy. 43 west of Winchester. Pictured, left: open house visitors look over machinery; and below, the Weagant ladies serve up the traditional Oktoberfest sausage and sauerkraut.
Press Photos — Fetterly



OWSOA promoted

ATHENS — Last month a meeting was held in Athens to introduce interested landowners to the Ontario Woodlot and Sawmill Owners Association (OWSOA). Over 40 people, including rural landowners, woods operators and sawmillers were in attendance.

The purpose of the meeting was to provide those in attendance with information about this new organization. Harry Barr, a director and founding member of the organization, addressed the group and answered questions. Barr stated that, "the promotion of good forestry practices and the efficient and profitable marketing of wood products were important objectives of the Association."

Dave Chapeskie, MNR Forester, Leeds County, said, "the organization has the potential to help maintain and strengthen the primary and secondary wood-using industry in Eastern Ontario. It will provide a strong collective voice for those deriving all or a portion of their income from private woodlands."

Peter White, Chair of the South Grenville Wood Centre project provided an update regarding a proposal to establish a wood centre complex in Grenville county. This centre would manufacture high value-added wood products for domestic and foreign markets. White stressed the importance of improving the manner in which Eastern Ontario's forests are managed and utilized. "Organizations such as OWSOA will have an important role to play in achieving progress which will combine a healthy forest resource with a profitable resource based economy."

People in attendance were interested to learn about the formation of this grass-roots organization. The directors of OWSOA would like to establish local chapters across the province. For more information, contact Lynn McIntyre, secretary-treasurer at 267-4200.

AT YOUR SERVICE
for your secretarial and word processing needs
Jennifer Thompson 613-652-4077
Lorraine Vaughan 613-543-2645
Temporary Secretarial Replacement
Typing • Resumes • Reports
Letters • Labels • etc.

Water Softener and Rust Filter Combination
REPAIRS TO ALL MAKES
TRADE-INS WELCOME
Thousands of satisfied customers
Before you buy, give me a try
GUY BOURDEAU 774-6110

Agrico Winchester
Telephone 774-2209
CROP PRODUCTION SERVICES
- Fertilizer, Lime and Tubrex
- Crop Protection Chemicals
- Custom "Accurate" Application
- Agronomic Services
Terra-Gator
NEW FOR '93
CUSTOM SPRAYING
with our new
SPRA-COUPE
Minimal tracking • Accurate, timely service
Spra-Coupe
"PUT THE AGRICO ADVANTAGE TO WORK IN YOUR FIELDS THIS SEASON"

Just playing basketball...
ParticipACTION
Moving your way - Every Day

MARVELVILLE CARPENTRY
RR4, Winchester 774-5168
- Custom home building
- Agricultural buildings
- Interior, exterior renovations
Also: Replacement doors and windows, seamless eavestroughing, all types of siding, soffit systems, decks, metal and asphalt roofing
FREE ESTIMATES
Andrew Nyentap

METCALFE SERVICE CENTRE
1-800-361-2893
BOX 250
METCALFE, ONTARIO
K0A 2P0
613-821-2893
FAX 821-4063
OPEN HOUSE
Friday, April 16th, 10am-9pm
Free Sausage on a Bun
AUCTION SALE
Saturday, April 17th, 10am-3pm
Free Early Bird Breakfast (8am-9am)
Bring in this ad and receive a FREE "Limited Edition Painters Cap"

C&L FEEDS
Order your seed now

FORAGE
Timothy
Common 1 ..... 85¢ lb.
Climax ..... 99¢ lb.
Basho ..... $1.35 lb.
Champ ..... $1.18 lb.
Richmond ..... $1.50 lb.
Timothy/Alsike
85/15 ..... $1.00 lb.
Alsike
Common 1 ..... 99¢ lb.
Red Clover
Double Cut
Common 1 ..... $1.77 lb.
Alfalfa
Common 1 ..... $1.50 lb.
Iroquois ..... $3.10 lb.
Saranac ..... $2.50 lb.
Advance ..... $2.75 lb.
Apollo Supreme ..... $3.25 lb.
Class Multileaf ..... $3.75 lb.
White Clover
Common 1 ..... $2.59 lb.
Ladino ..... $3.70 lb.

FORAGE
Brome
Common 1 ..... $1.50 lb.
Carleton ..... $2.00 lb.
Orchard
Frode ..... $1.90 lb.
Prairial ..... $2.69 lb.
Amber ..... $1.50 lb.
Trefoil
Common 1 ..... $2.40 lb.
Upstart ..... $3.10 lb.
Meadow Fescue .. $1.41 lb.
Tall Fescue ..... $1.36 lb.
Reed Canary ..... $5.50 lb.
Rye Grass
Perennial ..... $1.59 lb.
Barspectre ..... $1.54 lb.
Sudan Sorghum ..... 64¢ lb.
Sweet Clover
Seed Corn: Hyland, Funk's, Pride
Prices are subject to change due to availability.

GRAINS
Oats All 25 kg
Marion $10.50
Newman $10.50
A.C. Stewart $11.75
Wheat
Roblin, Glenlea, Celtic Norseman
Barley All 25 kg
Chapais $8.75
Leger $8.75
Morrison $8.75
Mixed Grain 25 kg
Donald/Leger, Newman/Kippen $11.15
Peas
Tipu ..... $25.00 (100 lb.)
Soybeans
Maple Arrow, Maple Belle, Maple Donovan, Maple Glen $16.50
PARTIAL LISTING OF AVAILABLE VARIETIES
C&L FEEDS
Toll Free 1-800-267-8142
Winchester 774-3538
Dixons Corners 652-4875

Dairy expertise sought in Middle East

Dianne Fetterly
Agricultural editor

WINCHESTER SPRINGS — With Peter Leyenaar's shared knowledge of Canadian dairy production, milk may soon become as popular in Lebanon as it is here at home.

Leyenaar was one of five Canadians representing the International Livestock Management School completing a feasibility study on setting up a dairy operation in Lebanon.

While much of Lebanon's dairy industry consists of four or five cows on one farm to supply milk for the neighborhood, Leyenaar's host — a Lebanese businessman, intends to provide fresh milk for a larger portion of the population.

Much of the milk currently available in Lebanon is reconstituted and any fresh milk is bought up quickly. As well, some cheese and butter is imported from European countries, said Leyanaar, in the country for two weeks.

The Lebanese businessman intends to purchase about 175 Canadian Holstein heifers and plans to adopt Canadian farming practices as well as Canadian genetics.

And although higher transportation costs mean he will have to pay about $1,000 more per head for Canadian stock than his European counterparts would pay for the same cattle, the Lebanese businessman holds Canadian cattle genetics in high regard and plans to market the milk as a Canadian product, explained Leyenaar.

The Lebanese would-be dairy farmer already produces kiwi and is growing some citrus fruit. He also plans to grow alfalfa and corn and purchase a bran product for his Canadian-bred cattle.



Peter Leyenaar takes a ride on a camel during a recent trip to Lebanon.

A dairy processing plant is also planned on the same site as the dairy farm.

While in Lebanon, Leyenaar, who acted as a dairy production specialist, along with a veterinarian, a milk processing expert, a computer specialist and a planner made recommendations on the type of operations that would work best for their host.

Some of the recommendations included: the design, type and size of the barns and processing area; as well as the type of feed storage.

With future plans by the Lebanese businessman to milk about 200 cows, the Canadian group suggested a free-stall barn with a milking parlor. Bunker silos were recommended to store the feed.

AT HOME

Leyenaar milks about 26 cows on his 140-acre dairy operation near Winchester Springs. He has been involved with the ILMS in the past, as a host farmer for apprenticing dairy farm students of the school, and has provided training on type traits of cattle and corrective mating.

For the ILMS, the Lebanon study provides the potential to get into a training program with the Middle East, Leyanaar said.

And with the Canadian genetics, Lebanon will require the Canadian expertise in dairy farming to go along with it he added.

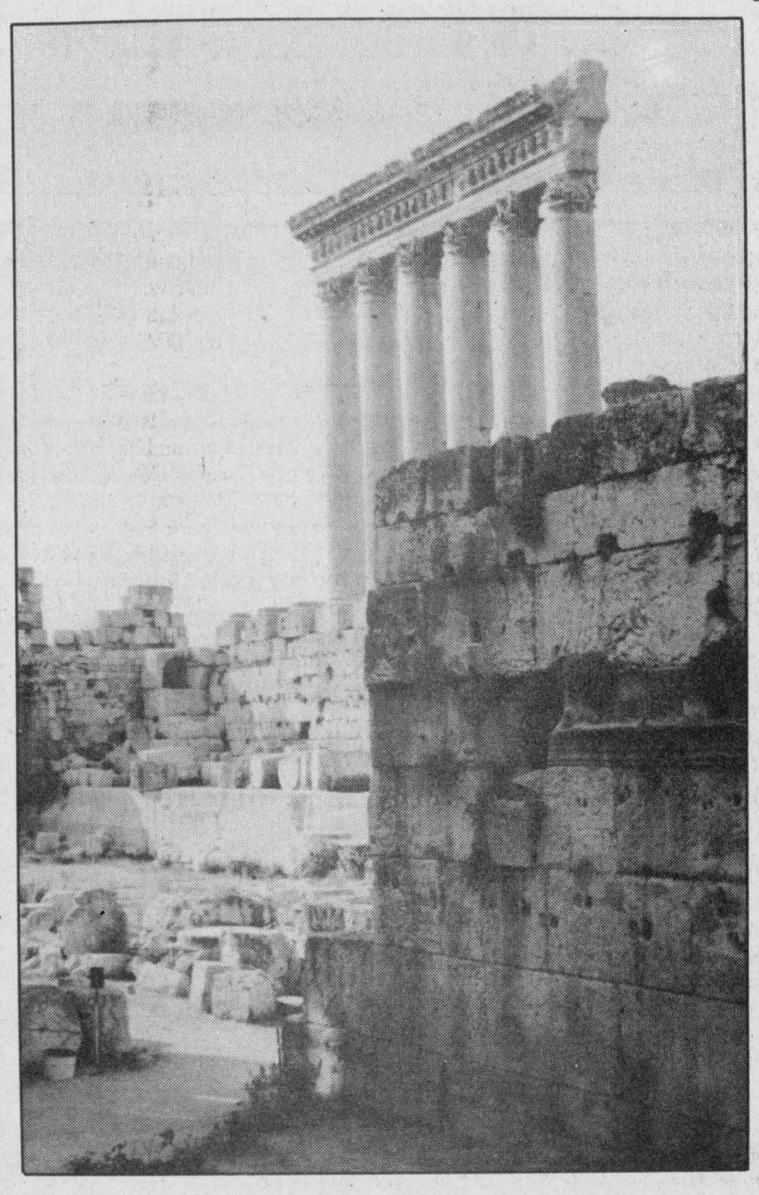

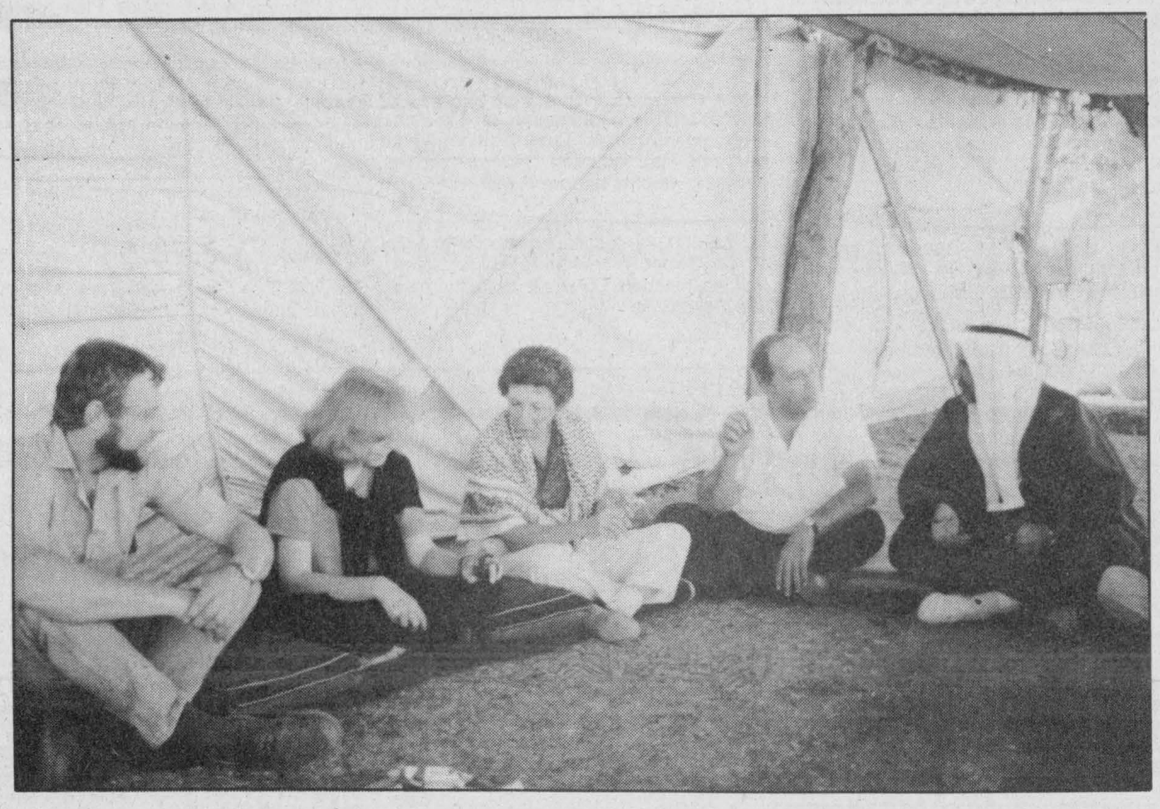

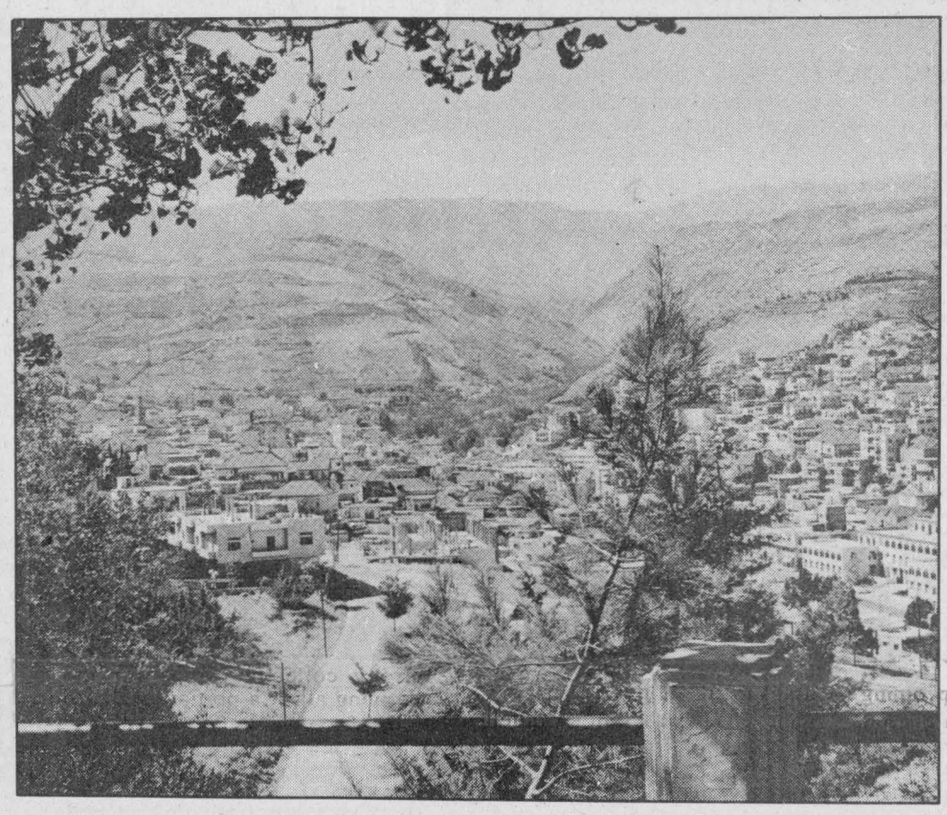

Some of the sights and experiences which made Leyenaar's trip memorable included, above: huge columns are all that remain of an ancient temple; near left, Zahle, Lebanon; and far left, Leyenaar (left) and his group met with a tribal leader (right) in his tent in the Bekaa Valley.

Low-dose atrazine registered

Agriculture Canada recently announced the registration for a new low dose atrazine/Pardner tank-mix for corn crops.

Post-emergence application of Pardner in corn controls a range of weeds, including triazine resistant species. The addition of atrazine, at the new low dose of 0.5 kg active ingredient per hectare, amplifies the control of certain weeds. For example, redroot pigweed (triazine susceptible) and velvetleaf will be controlled up to the 6 leaf stage and common ragweed up to the 8 leaf stage.

Pardner can be applied to corn over a prolonged period and even with the low dose atrazine/pardner tank-mix, spraying can be continued right up to the eight-leaf stage of the corn.

J.R. Aluminum
JACK LAFRANCE
Vinyl & Aluminum Siding - Soffit & Fascia
DOORS
Aluminum - Storm
Patio - Wood & Metal
Assortment of Glass Inserts
WINDOWS
Aluminum
Vinyl & Wood
METAL ROOFING
Installation & Repairs • Free Estimates
774-3984
RR3, Winchester

Captain's Cove
RESTAURANT
Williamsburg
535-2523
Chef Leonard Godard
Weekday Lunch Specials
BREAKFAST SPECIAL
Two eggs, homefries, with bacon, ham or sausage, toast, jam & coffee
Only $3.65
Featuring Sunday Buffet - 12 noon to 6pm
Roast Turkey and Roast Pork
Salad Bar and Dessert
Only $9.95

C&L FEEDS
A DIVISION OF RITCHIE FEED & SEED LTD.
Winchester 774-3538
Contact John Knier
Dixons Corners
652-4875, 1-800-267-8142
Contact Brian Follett, Martin Schoones
OPEN HOUSE
& CUSTOMER APPRECIATION DAYS
DIXONS CORNERS
Thursday, April 15
WINCHESTER
St. Lawrence St. at CPR crossing
Friday, April 16
HAMBURGERS, HOT DOGS, PRIZES 11:30AM-1:30PM
SPECIAL OFFER
10% OFF
All in-store merchandise
picked up
Thursday, April 15, 1993
at Dixons Corners
and Friday, April 16, 1993
at Winchester
C&L Feeds is pleased to offer a complete farm and seed service
• A customized feed and mineral service
• Full range of animal health products
• Feed and haylage lab testing service
• Pet supplies, food and accessories
• Lawn and garden supplies

VITAL FLUIDS



20 litre pail
$32.95

Like you, your equipment cannot live without them. Engine oil and hydraulic fluid are your equipment's life-blood. Use oils that are engineered to give optimum protection.

205 litre drum
(shown above)
$315.00
Part No. B91557 (while quantities last)

Use Tenneco DURA-PLUS™ all-purpose (SAE 15W-40) for diesel or gas engines to reduce corrosion, wear and oxidation.

DURA-PLUS™ provides standard protection and performance for operators desiring an all purpose, economical multiviscosity oil for mixed fleets of diesel and gasoline engines.

Protect your equipment investment with quality Case IH lubricants. They provide you with peace of mind at competitive prices.

© 1993 J I Case

Eagle Farm Equipment
RR4, Winchester, Ont., K0C 2K0 on Hwy. 43, 1½ miles east of Winchester 613-774-2677
case IH

SUMMERS
INSURANCE BROKERS INC.
GENERAL INSURANCE
WINCHESTER 774-2515 or 774-2519

FREE ESTIMATES
Barry's Painting and Wallpapering
BARRY FAWCETT
774-3227
594 MAIN STREET
WINCHESTER, ONTARIO
K0C 2K0

THINKING ABOUT AN AUCTION?
Household, Antiques, Farm Auctions & Estate Auctions
- CALL -
DALMAC AUCTION SERVICE
John MacCaskill, Auctioneer
RR4, Osgoode, Ont., K0A 2W0 Tel. 613-826-2194

RODGER BURNSIDE & ASSOCIATES LTD.
1738 Old Prescott Road
P.O. Box 130
Greely, Ont.
K0A 1Z0
Phone 821-2263
INCOME TAX RETURNS
Business, Farms or Individuals
Ask us about the advantages of
E-FILE
688 St. Lawrence St.
P.O. Box 728
Winchester, Ont.
K0C 2K0
Phone 774-2178

NORBEK SERVICES
YOUR CONSTRUCTION & RENOVATION SPECIALISTS
Thinking of building or renovating?
CALL BOB HART
TEL. 613-774-3517
MOBILE 613-762-5558
PAGER 613-786-5135
P.O. BOX 669
WINCHESTER, ONT
K0C 2K0

Classique Bridals
New and Pre-owned Wedding Gowns
FLOWERGIRL AND BRIDESMAID GOWNS
ACCESSORIES AND ALTERATIONS
BOYS' TUXEDOS
Alfred Angelo
WINCHESTER, ONT.
K0C 2K0
Kim Link
By appointment only 613- 774-5543

B.M. Graham Fuels Ltd.
Shell
DISTRIBUTOR FOR SHELL OIL PRODUCTS
• Gasoline • Oils • Diesel Fuels • Motor Oils • Furnace Fuel • Stove Oil
• Government Inspected Meters • Furnace Repairs and Cleaning
• Card Lock Gas and Diesel Pumps
Dawley Drive, Winchester 774-2109

RIDEAU AUCTIONS INC.
Winchester, Ontario
Household, Estate, Farm, Industrial, Real Estate Auctions
Hunter McCaig, Auctioneer
Days: 774-2735; Evenings: 258-5095

Metcalfe **PHARMACY LTD.**
"Our personal touch makes the difference."
Pharmacist Ronda Hicks
Open Monday-Friday, 9:00am - 6:00pm,
Saturday, 10:00am - 3:00pm
8206 Victoria St., Metcalfe 821-1224

JOHANSEN TRUCK & AUTO CENTRE LTD.
(Prop. Dave Johansen)
Krown Rust Control System
- Complete Radiator Service
- Commercial and Domestic Vehicles
- Motorcraft Batteries
HWY. 31, SOUTH OF WINCHESTER
TELEPHONE 774-2806

WALLACE BYERS CONSTRUCTION LTD.
A Registered Builder of HUDAC NEW HOME WARRANTY PROGRAM
New home construction, renovations, additions, bathrooms, windows, doors, eavestroughing, siding, basement repairs, backhoe work and landscaping
WINCHESTER TEL. 774-3832

Taylor & Taylor
Chartered Accountants
251 Water Street West, Prescott, Ontario, K0E 1T0 613-925-5984
Providing services in: • Audit • Tax • Bookkeeping
• Financial Planning • Accounting • Consulting
to businesses, farms, individuals and non-profit organizations

STRADER'S
SALES & SERVICE
"THE RIGHT CARS AT THE RIGHT PRICE"
CONTACT DAVID CASSELL OR GARY STRADER
HWY. 2, MORRISBURG 543-3312

Classifieds

Professional & Business Directory

R. BRYSON PATTERSON
Optometrist
215 Van Buren Street
Kemptville
Mon., Tues., Thurs., Fri.
10am to 5pm
Telephone 258-2274
31tfc

HAZEN MELDRUM LTD.
Ontario Land Surveyors
W.J. Johnston, O.L.S.
Resident Surveyor
610 ST. LAWRENCE STREET
WINCHESTER, ONTARIO
Tel. 774-2414 P.O. Box 394
31tfc

GARY BREYER
London Life Insurance
New Freedom 55
and Life Term to 100
Residence: 543-3378
Morrisburg
31tfc

KINKAID AND LONEY MONUMENTS
Smiths Falls, Ontario
Monuments erected anywhere
in Eastern Ontario
Smiths Falls
283-3480
Winchester Area
GERALD C. HOLMES
774-2665
Authorized dealer for
ROCK OF AGES MEMORIALS
31tfc

MONUMENTS
Eastern Ontario Cemetery Memorials
RR2, Mountain, 258-2927
Monuments and markers in granite or bronze. Cemetery lettering and monument restoration.
Bruce Campbell
463 York Street, Box 275
Winchester, 774-2493
31tfc

Notice

GOOD NEWS
The Bonneville Flea Market is planning to re-open May 23 in a new building on 4 acres of land. 20,000 sq. ft. of indoor and outdoor vendor spaces available. To reserve a choice spot on a first come, first served basis, please call 938-0913.
52-2c

NOTICE
We repair most makes of TVs, VCRs, microwave ovens and stereos. Bring them in today for quick service. Paul J. Steweart Electronics, Morrisburg, Ont., 543-2236.
1tfc

Services

POOLS 'N THINGS
New Pools, Spas, Chemicals,
Pool Repairs, Liners
Interlocking Stone Decks,
Driveways. Free Estimates.
POOLS 'N THINGS
Lyman Holmes
Winchester, 774-2641
41tfc

ALCOHOLICS ANONYMOUS
If you want to drink that's your business. If you want to stop, that's ours. Call AA, 535-2418, 774- 3337 or 543-3484. For families of alcoholics (ALANON), 774-3337 or 543-3484.
28tfc

INCOME TAX RETURNS
Prepared accurately and confidentially at reasonable rates. Glen Droppo, 774-2405.
48-3

JIM'S DRIVING SCHOOL
Private lessons. Insurance reductions up to 40 per cent. Income tax deductible. OSL certificate. 535- 2517 or 535-2193.
2c

Tender

CALL FOR TENDERS
Sealed tenders will be received by the undersigned until April 24, 1993 for the position of caretaker for the North Russell Union Cemetery. Responsible for mowing, trimming and minor grounds repairs. Contact Doug Cherry, Secretary-Treasurer at 445-2107 (after 5pm). Mail to: 599 North Russell Rd., RR2, Russell, Ont., K4R 1E5. Lowest or any tender not necessarily accepted.
1-3c

Wanted

WANTED — Every Tuesday, healthy, Holstein bull calves. Top price for good young calves between 95-110 lbs. Deliver to Delft Blue Veal farm, Lightning St., Williamsburg between 10am-2pm. For prices of the week phone Walt at 543-2796 Monday nights after 8pm.
45tfc

Help Wanted

HELP WANTED — Timothy Christian School in Williamsburg requires a part-time French teacher for the 1993 school year. If interested and qualified please send your resume to Mr. Gary Postma, Timothy Christian School, RR1, Williamsburg, Ont., K0C 2H0.
52-2c

Sandra Lea Home Care
Residential and Commercial Cleaning
Before & After Moving Cleanup
Spring Cleaning (windows)
BONDED & INSURED
448-3722

Help Wanted

HELP WANTED — Tree planters required for short-term work in SD&G. Transportation available. Phone John at 448-1294 between 7-9pm only.
2

HELP WANTED — For general housework plus. Once weekly on Thursdays. May till October. Call after 6pm. Williamsburg, 535-2069.
2-3

HELP WANTED — Summer students wanted, road construction company, for flagging and other light duties. Call 613-826-0628 between 3-5:30pm only.
2-5

HOUSEKEEPING SERVICES
5-7 hours per week, preferably Friday, in Winchester village. Please call 774-3839.
2

HELP WANTED — 3rd-year apprentice or mechanic with fuel-engine knowledge, Russell area. Call 445-3257 after 6pm or send application to: Box 442, Russell, Ont., K4R 1E3.
2-3

Work Wanted

WORK WANTED — Quality and pride of workmanship; renovations, cabinet making, plumbing, decorating, carpentry, sundecks, major and minor home repairs. Please call Bill Giles, 774-3946.
22tfc

WORK WANTED — Barkley Plumbing and Heating. We specialize in Myers pumps and softeners. Service and installation of furnaces - wood, wood-oil, wood-electric, oil and electric. Paul Barkley, 989-2844.
39tfc

WORK WANTED — Sullivan Bros. Const. - Weeping bed installation; building movers; basements; hy- hoe excavator; dozers; trucking; loaders; fill; top soil; crushed stone. 448-2332.
34tfc

WORK WANTED — Carpentry, painting and wallpapering. Call Don Barkley, Inkerman, 989- 5460.
26tfc

THE INSTANT KITCHEN
Sensational kitchen idea. Don't replace your old, dull kitchen cupboard - reface them! Save 40-60%. Barkley Kitchen Saver, RR1, Inkerman, 989-5460.
26tfc

WORK WANTED — Looking for custom work in South Mountain area. Have own haying equipment. 989- 2699.
51-2

MARVELVILLE CARPENTRY SPRING MAINTENANCE
Call us about: Foundation repairs or water proofing. Roofing - all types, repair or replacement. Doors and windows - repair or replacement. Bathroom - resealing or renovation. Eavestroughing - cleaning, repairs or replacement and more. Call Andrew Nyentap, 774-5168.
52-2c

WORK WANTED — Looking to take care of your child or children, Monday to Friday, during the day in my home or in your home, whichever is better. I have lots of experience with children and can supply references if needed. For more information phone 774-3905.
1-2

CUSTOM WORK — Noble plow (leaves stubble on top), excellent in bean stubble. Also conventional plowing, tillage, spraying and planting. PHone Fred Zandbergen at (days) 1-800-361-3305 or 652- 2069; (evenings) 652-1506.
1tfc

WORK WANTED — For renovations to older homes, additions, decks and fences, replacement of doors and windows, etc. Call Russell Robinson, 448-3534.
2-4

WORK WANTED — Masonry, repointing brick and stone houses; also chimney work, foundation work, carpentry work, roofing, siding and painting. Phone 774-6921.
2-6

WORK WANTED — Thinking of spring cleaning? 20% off interior and exterior painting for month of April. 30% off all labor. Quality work guaranteed. 24-hour service. Rob Huttinga, 657-1446.
2-5c

For Rent

FOR RENT — Winchester commercial basement space, $300 per month. Could be used for retail or office. Call Jack, 774-3990.
26tfc

FOR RENT — Highway exposure, 2,000 sq. ft. commercial shop. Ideal for repair, retail, etc. High traffic area. Paved lot, Will renovate to suit. Hwy. 31, Greely, phone 821-3050.
52-2c

FOR RENT — Reasonable rent. New building on 4 acres, 50'x60' clear span. 16' ceiling. Highway exposure on Highway 138, near Cornwall. Ideal for storage, repairs, retail, manufacturing, etc. Phone 938-0913.
52-2c

FOR RENT — Fenced pasture, access to water hole, approximately 75 acres. River Rd., south of Manotick. 692-4044.
1-2

FOR RENT — Office space, 1 km west of Chesterville on Highway 43 at Derks Equipment Ltd. Phone days 448-2335 or evenings 448-3256.
2c

Accommodation

FOR RENT — 2-bedroom apartment, very close to hospital and stores. Linton Apartments. 774-2993.
38tfc

FOR RENT — 1-bedroom apartment with stove, fridge, laundry facilities, deck, 1st floor. 448- 1730.
48tfc

FOR RENT — 1-bedroom apartment, furnished, $400/month, includes heat and hydro. 31 Inn Motel, 774-2920.
42tfc

Accommodation

FOR RENT — In Winchester. Rosewood apartments, luxury 2-bedroom apartment, quiet with security, suitable for seniors. Available Feb. 1. For further information call 774-0060 or 774-3020.
50tfc

FOR RENT — 1 and 2-bedroom apartments in village of South Mountain. Available immediately. References required. Phone 989-3670.
47tfc

FOR RENT — 1-bedroom apartment, 505 St. Lawrence Street, Winchester. Available immediately. Fridge, stove, heat included. Hydro extra. $450 monthly. Phone 774-5323.
47tfc

FOR RENT — 2-bedroom apartment in Winchester. Available May 1, $445/month plus utilities. Call 448-3562.
51tfc

FOR RENT — 1-bedroom apartment, Winchester. Stove, fridge and heat included. $480/month. 774- 2774.
52tfc

FOR RENT — 2-bedroom apartment, 63 Main Street, Newington. Available April 15. Suitable for couple plus 1 child. Phone 346-2317.
52tfc

FOR RENT — 2-bedroom apartment in Williamsburg, secure building, with or without appliances, quiet location. Call for further details, 652-2319 or 652-4802 working hours.
52tfc

FOR RENT — Available immediately. 1-bedroom apartment, 2 appliances, heat, A/C, hydro included. $400. Call 535-2847 evenings.
1-2

FOR RENT — Available June 1 in Kenmore, 1- bedroom apartment, fridge, stove, heat and light included. $425/month. No pets, non-smoker preferred. 821-4647.
1-2

FOR RENT — 2-bedroom apartment, 23 Moffat Street, Morewood. Fridge, stove, parking included. On-site laundry facilities. $397 monthly. 448-1224 or 1-800-561-8151.
2-4c

FOR RENT — Room, 5 min. east of Kemptville. All appliances. $250 per month. References required. Call after 5pm. 258-1883.
2-3

For Sale

COME TRY THE NEW TURBO KNITTING NEEDLES
At Heather's Knitting Nook, also featuring pure wools from Briggs & Little and MacAusland's. Available in different weights and colors with their co-ordinating patterns. Located at Delage's House of Gifts Ltd., Morrisburg Village Plaza, 543-3084 after 6pm, 543-2116.
52tfc

SOURCE WOOD PRODUCTS
Presanded or prefinished hardwood flooring, exotic and domestic KD lumber, custom milling, stair parts, butcher blocks, table tops, bar tops, cabinet doors and hardware, exotic plywoods, craft and wood toy supplies, pneumatic nailers (sales and rental), Freud cutters and blades, woodworking supplies and nut tree seedlings. 111 William Street, Cornwall. Tel. and fax, 613-932-5300.
49-8c

CASSELMAN PLYWOOD HOME HARDWARE BLDG. CENTRE has all you need to build or renovate your home at competitive prices. Hardwood flooring and complete line of pressure treated lumber available. Vast choice of doors and windows. Excellent prices on ceramic, carpet, vinyl flooring and patio stones. Tel. 764-2876.
2tfc

FOR SALE — MYERS-HYDROMATIC sump and sewage pumps for domestic use. Call 652-4802 or 652-2319.
50tfc

FOR SALE — Handyman special, newly landscaped, new septic system, new 200 amp service, town water, great potential, $21,900. Phone 346-2317.
52tfc

FOR SALE — 3-bedroom house for sale, Chesterville village, owner take back mortgage. 448-2332. Phone after 6pm.
52tfc

FOR SALE — Must sell, 1 pair of liquid-cooled loudspeakers, brand new, 12 inch woofer, electronic overload protection, 250 watts, $240. 821-2641.
52-2

FOR SALE — New 16'x70' 2-bedroom, 2-bath mobile home. New 12'x40' 1-bedroom, 1-bath mobile home at Sandy Mountain Camp Site. Call 989-2058 or 989-3821.
1tfc

FOR SALE — Cedar trees for hedging, from 3-8 ft. high, will plant and guarantee. Prices start $2.25 delivered. Call 258-3669 for free estimates.
1-2

FOR SALE — New Homelite chainsaws, parts and used saws. Derks Equipment Limited, Chesterville, 448-2335.
2c

For Sale

FOR SALE — 1979 1/2-ton Dodge truck, fair shape; hay, $1 per bale and straw, 90 cents per bale; barley by the ton. 984-2640.
2-3

FOR SALE — 1978 Plymouth Volare, running condition, as is, $150; 24 in. avocado electric stove, $100; 8 mahogany interior doors with knobs, $125. Phone 989-5383.
2-3

FOR SALE — Beaumark microwave oven; toaster oven; VA 12-speed bicycle; fibreglass canoe. Phone 448-2395.
2

FOR SALE — Choice secluded waterfront lot west of Morrisburg. Price $125,000 (firm). Apply Box 895, Morrisburg, Ont., K0C 1X0.
2

FOR SALE — 12-foot cedar rails in good condition, $3 each; 8-ft. cedar posts slabbed on 2 sides, 4" thick, $3 each. Phone 543-2750.
2

FOR SALE — Prom dress, formal, teal green, size 13/14, matching purse and shoes size 6-1/2 B. New $255, asking $150 or best offer. 774-2763.
2-4

FOR SALE — Middleton & Ouellette Liquidation Warehouse in Embrun (beside Place d'Embrun). 60% off bed and bath linens, comforters and curtains. Hurry in as our supply is limited. 443-1653.
2

FOR SALE — Regal, 50% off everything. Last Sunday at McHaffies Flea Market. Clearing out antiques too.
2

FOR SALE — Pop coolers, soft ice cream machine, Slush Puppy machine. All used, but in good working order. Call 443-1653, 987-5633 or 774-1060 or drop in at the Liquidation Warehouse in Embrun (beside Place d'Embrun Mall).
2

FOR SALE — Cedar posts, rails, poles, for clothes lines, pole barns, etc. All lengths and sizes. 258-4101.
2tfc

FOR SALE — Hobby farm, 2-storey house, fireplace, oak cupboards, patio, barn, shed, some bush on paved road off Hwy. 43 near Monkland. 527- 5426 after 6pm.
2-3

FOR SALE — Looking for a unique gift for someone - Elvis Stamp Design Art Print a full- color 12"x12" glossy reproduction of stamp designer Mark Stutzman's "Young Elvis" portrait which became the most famous commemorative stamp in postal service history, includes an Elvis U.S. stamp and authentic "first day of issue" Graceland Cancellation. Suitably framed and double matted for only $96, plus taxes. Only 5 left in stock, this is a limited offer. Call Wayne LaPrade Photo, 9 Industrial Drive, Chesterville, Ont. Phone 448- 2852.
2c

Automotive

NOTICE — We're at your service. Need a vehicle and the bank turned you down again! Call Car-o-line Autos, Chesterville, 448-2488. Your area leasing headquarters for new or reconditioned vehicles.
42tfc

FOR SALE — 1990 Dodge Dakota, 8 ft. box, V-6, PS, PB, with cap, 85,000 km. 652-2009.
50tfc

FOR SALE — 1987 Dodge Caravan SE, 7 passenger, reclining buckets, cruise, 20,000 km on factory rebuilt. 989-2146 after 6pm.
1stf

FOR SALE — 1984 Acadian, certified, asking $1,450; 1986 Hyundai Exel, asking $350. 774-3307.
2

FOR SALE — 1986 Oldsmobile Cutlass Supreme, 2 door, 305 OD, buckets, console, GM Rally rims, $4,500. Phone 448-3734.
2

FOR SALE — 1985 Oldsmobile Cutlass, 4 door, V6, air, cruise. 774-2169.
2stf

FOR SALE — 300 watt Kenwood amp and two 10" bass bazooka tubes, $700. 774-0410. Serious inquiries only.
2

SMYTH'S
APPLES
Cider and Apple Products
Smyth's Apple Orchards
Dundela 652-2477
3 miles west of Williamsburg
Open 7 days a week 8-5

Classified Advertising Rates

All Classified Advertising Payable In Advance

20 cents per word, $4.00 minimum

Classifieds will be accepted by telephone, but must be paid by 10am Tuesday, for publication on Wednesday.

Tel. 774-2524

Classified Deadline: 10am Tuesday, for publication Wednesday

VISA

Classifieds

Farm

FOR SALE — Cow mats, $44.95 or large quantities. Prices on request. Garry Murphy Sales and Service, Brinston, 652-4802.
22tfc

FOR SALE — Surge pipe line milking systems, parlors, feeding systems, water treatment, equipment, standby power supply, new and used vacuum pumps, bulk tanks, milker pails and buckets. Beattie and Ideal water bowls. Peter Babcock Ltd., Surge Dairy Farm Equipment, 984- 2991.
39tfc

SOYBEANS WANTED
Licenced elevator. Fred Zandbergen Farms Inc., 652- 2069.
9tfc

FOR SALE — Shelled corn, $6/88-lb. bag; rolled corn, $6.50/88-lb. bag. Phone Tom, 448-3350.
31stf

FOR SALE — Oat straw, good clean square bales, $1.50 per bale. 774-2879 or 774-2169.
37stf

FOR SALE — Gutter grates for dairy barns, various sizes. Call 652-4802.
50tfc

FOR SALE — 100 bales of haylage, $25; 100 round bales of straw, best offer; 150 round bales of hay, $20. Stored inside. 535-2370.
1-3

WANTED — Stable cleaner with 250 ft. of chain and transmission. 535-2370.
1-3

AWARD WINNING SEED BARLEY
Certified No. 1 Morrison and Chappais, Kippen and Leger. Also, white bean seed. Best prices. Call David, 989-2453 after 6pm. Dealer for Hardy seeds.
2-3c

FOR SALE — Alfalfa Timothy hay or alfalfa and clover hay, 4x5' bales, stored inside. 445-5675.
1-2

FOR SALE — Hay and straw. Winston Bellinger, 821-2580.
2-3

FOR SALE — Barley, grown from certified seed, will clean if necessary. Winston Bellinger, 821- 2580.
2-3

FOR SALE — 5288 International tractor, 165 hp; Case International 27' 4800 cultivator; 4-row cultivator; Yetter 15' rotary hoe. Phone 774-2923.
2-3

FOR SALE — Square bales of hay and straw, on 8th Concession, between Morewood and Chesterville. Phone 448-3483.
2-3

FOR SALE — Barley, good weight, 80 tons available. Call Mario after 6pm. 774-6949.
2-3

FOR SALE — Ground barley or oats, $6/100 lbs. Phone 774-2469.
2-3

Household

ELECTROLUX
April specials: All vacuum cleaners, uprights, canisters, centrals with parts, shampooers, new or used. Bags, filters and repairs. Apply to Sam Cowan, 925-3586; Winchester at 774-3932 or Kemptville at 258-2497.
52tfc

FOR SALE — Refinished furniture. Carman Refinishers, Iroquois, 652-2011.
39tfc

ELECTROLUX SALES & SERVICE
Central vac system (all parts: pipes, inlet kits, etc.) and cannisters. We take trade-ins.
*****
We repair any kind or make of vacuum systems. Mitch Cassell, 543-2140, 48 Kyle Drive, Morrisburg. Display at McHaffie's Flea Market.
52tfc

FOR SALE — Watkins (Reg'd) spices, extracts and household products since 1868. 100% satisfaction or your money back. Call independent representatives: Melinda and Les Stickney, 989- 3640.
52-3

FOR SALE — White 24" electric stove, $100; Gendron baby carriage, converts to stroller. Evenings, 448-3616.
52-2c

FOR SALE — 40-foot tower, antenna, rotor and booster, installed, $695. Neil's Radio & TV, 652- 4024.
2

PAINT SALE
(until the end of April)
Acrylic Satin & Semi-Gloss $25.99 4 litres
Ceiling Paint $15.99 4 litres
Alkyd Primer $19.99 4 litres
Melamine $35.99 4 litres
Latex Satin & Semi-Gloss $19.99 4 litres
CURRAN CARPET CENTRE
502 St. Lawrence Street
Winchester 774-5659
18 Industrial Drive
Chesterville 448-2068

Household

FOR SALE — Woods freezers! We have 5-7-10-12- 15 and 22 cu. ft. chest-type freezers in stock, ready for delivery. Also 10 and 17 cu. ft. upright models! Gets yours now and save on many meat and grocery specials. It pays to have a "Woods" freezer. John Witteveen TV Appliances Sales and Service, 448-2766, RR2, Chesterville (Dunbar).
2c

FOR SALE — Yes we do repair all makes of microwave ovens and check them out for safe operating levels. Quick service, at reasonable prices. John Witteveen TV Appliances Sales and Service, 448-2766, RR2, Chesterville (Dunbar).
2c

FOR SALE — King waterbed and heater. Twin bed frame and headboard. 774-2337.
2-3

Recreational

FOR RENT — Paul's Creek Campsite Lanark area, 3 miles west of McDonalds Corners on County Rd. 12. Seasonal $450. Free towing. 774-3984, 278- 2770, Jack and Susan Lafrance.
1-4c

FOR SALE — Fishing boat and motor, 12' Sterling aluminim boat, 6 hp Johnston outboard, 1979, trailer manufactured by Teenee. Best offer by April 20. Call Bob, 774-3156.
2

Pets, Livestock

FOR SALE — ROP tested full blood, Simmental bulls, 14 months old. Call 821-3102.
49-2

FOR SALE — Registered service-age Holstein bulls. 347-2757 or 347-7550.
51-4

FOR SALE — 2-year-old female Chihuahua and her 6-week-old puppies. Also Manx kittens. Phone 989- 3139.
1-2

FOR SALE — Wonderful registered quarterhorse mare, 8 years old, bred once, good feet, 14 hands. 448-2514 evenings.
1-2

FOR SALE — 1-year-old Simmental bull, 3 to choose from, 445-5341.
1-2stf

FREE — 4-year-old beagle, to a good home. Please call 535-2015.
2

FOR SALE — Purebred male German shepherd puppy, 2 months old, no papers, asking $200. 774- 0410.
2

FOR SALE — Bull by Prelude. 4 months old. Dam VG Counselor, 2 year 211-286-227. Superior production award. Records to 3.7% protein. 2nd Dam GP Starbuck. 5 lactation average 216-241-212. JFC Farms, 448-2476.
2tfc

FOR SALE — Service-age Holstein bull. 774- 6614.
2

Birth Notice

GOWDY — Kevin and Karen proudly announce the birth of their son, Kurt Kevin, on March 29, 1993 weighing 6 lb., 15 oz. First grandchild for Earle and Yvonne Merkley and Doreen Gowdy.
2

ANGUS — Bruce and Linda are proud to announce the safe arrival of their first child, Alicia Anne, born in WDMH on Sat., March 27 at 8:55pm weighing 7 lb., 7 oz. Mother and daughter doing well. We would like to thank our families, friends and especially the staff at WDMH for making our stay there such a pleasure. The proud grandparents are Doug and Joyce Angus of Winchester and Bob and Eileen Manson of Bainesville, Ont.
— Love Bruce, Linda and Alicia
2

SIMMS — Larry and Marianne are proud to announce the safe arrival of farm hand, Brent Christopher, to Green Flat Farms on March 28, 1993 at 3:30am, weighing 7 lb., 13 oz. Proud grandparents are Jack and Joan VanBruggen and Ewart and Phyllis Simms. A very special thank you to Dr. Adamson, nurses Joan and Lorraine and maternity staff at WDMH.
2

SARAULT — Danny and Kathy (nee Green) are pleased to announce the safe arrival of their daughter, Josee Carole, on March 31, 1993 at Riverside Hospital, weighing 8 lb. Proud grandparents are Norm and Diane Sarault of Winchester and Gerry and Wendy Green of Gloucester.
2c

Card of Thanks

CARD OF THANKS — I would like to thank my family, friends and neighbors for their prayers, cards and calls. Special thanks to Les and Marlene Cruickshank for their kindness. Larry Guy for chauffering services and vehicle privileges. Thanks to Dr. Silverman, nursing staff, ambulance attendants of the Northwestern Hospital, Toronto, for the good care I received.
— Arnold Barkley
2

NOTICE
KELLY'S K-9 Grooming
I will temporarily be unable to provide the following services:
Mobile Services Last Date April 15
Business Location Last Date May 22
Regular business services expected to resume in July, watch for ads.
Laura Kelly - 448-1788

Card of Thanks

CARD OF THANKS — We, the family of the late Elizabeth Fife, would like to thank all our relatives, friends and neighbors for their visits, calls, expressions of sympathy and food during this difficult time. Special thanks to Dr. Dawes, the nurses and staff on the 1st floor at WDMH, the residents of the Beachcroft, to Gladys Clark and the ladies who organized and served the lunch after the funeral, and the staff at J.R. Vice, also to those who gave to charity in her memory. Your kindness and support will always be remembered.
— Tom Fife, Gil and Dorothy, Lowell and Anita and families
2

CARD OF THANKS — The family of the late Armand Patenaude wishes to express their sincere gratitude and thanks to relatives, friends and neighbors for their acts of kindness, expressions of sympathy, mass, cards and donations at the time of the death of a loving husband, brother, father and grandfather. Special thanks to Father James Esper, the church choir, the staff at WDMH and the CWL for lunch after the service. Thanks to Jim Daniels, funeral director, and the pallbearers. Your kindness will never be forgotten.
— Irene and the Patenaude family
2

CARD OF THANKS — The family of the late Nellie Garlough would like to express their gratitude to their many friends, neighbors and relatives for their kindness and generosity. Thank you for your expressions of sympathy and the flowers, cards and food sent to our homes. We appreciated your concern at the time of our loss. Special thanks to Jan Clapp, the VON nurses, Hospice Care Allison Tucker, Dr. Marson, Rev. Ross Thomson and the Fairbairns for their care and kindness. Thanks also to the Lutheran ladies for their lunch.
— Donald and family
2

Death Notice

MARRINER — Olivia. At the Kingston General Hospital on Sat., March 27, 1993. Olivia Marriner, infant daughter of Mark and Tracey (Young) Marriner, of RR2, Prescott. Sister of Kaitlin and Alexandra Marriner at home. Granddaughter of Len and Bev Marriner of Prescott, Alan and Marlin Young of Kingston and Sheila Stewart of Brockville. Great granddaughter of Mrs. Helen Young of Prescott, Mrs. Ethel Getz of Renfrew and John Broome of Brockville. Services were held in the chapel of St. John's Anglican Church, Prescott, with interment at Sandy Hill Cemetery, Prescott.
2

In Memoriam

CROSS — In memory of a dear husband, Lawrence,
who passed away April 13, 1993.
I miss you in so many ways,
I miss the things you used to say,
And when old times I do recall
It's then I miss you the most of all.
— Your loving wife, Cyprienne (Cippie)
2

CINAMMON — In loving memory of a dear mother and grandmother, Gladys, who passed away April 19, 1986.
No one knows how much we miss you,
No one knows the bitter pain,
We have suffered, since we lost you.
Life has never been the same,
In our hearts your memory lingers,
Sweetly tender, fond and true,
There is not a day, dear Mother,
That we do not think of you.
— Sadly missed, never to be forgotten, daughter Doris, Rae and family
2

CINNAMON — In loving memory of a dear mother and grandmother, Gladys, who passed away April 19, 1986.
Today recalls sad memories,
Of a dear one gone to rest,
And the ones who think of her today,
Are the ones who loved her best.
— Sadly missed and remembered, son Dwayne, Kathy, Tina, Tommy and Joey
2

Coming Events

BINGO
Every Monday night at Winchester Lions Hall. Doors open at 6:30pm, games start at 7:30pm. 25 games plus jackpot.
24tfc

BINGO
Special $1,000 jackpot, April 15. Every Thursday night, Matilda Hall, Dixons Corners. Minimum $500 jackpot goes every week. Bonanza. Doors open at 6pm, games start at 7pm. Sponsored by the Iroquois-Matilda Lions Club. Sorry no admission under 16 years of age.
2tfc

SPRING AUCTION SALE
At Metcalfe Service Centre, April 17. Further details will follow.
45-2c

BINGO
At Dunbar Recreation Centre, Sunday nights. Licence no. M074535. Jackpot given every bingo. Doors open 5:30pm. Bingo starts 7pm. All players must be 18 and over.
48-6c

Drummond's Sugar Bush & Pancake House
Our 191st Year
Sugar Shanty Open Every day
Pancake House Open Saturdays & Sundays
8:30am-5pm
3km West of Spencerville on County Rd. 21
658-2188

Coming Events

25TH CHARTER ANNIVERSARY
The Lions Club of Winchester will be celebrating their 25th charter anniversary on April 24, 1993 at the Winchester Community Centre. Everyone is invited to attend and help celebrate 25 years of Lionism in Winchester. $15 per person for dinner and dance. Tickets available at Shadbolt's store, or by contacting any Lions member.
51-3c

CHESTERVILLE/WINCHESTER LADIES BALL HOCKEY
(Thursday nights) Registration - Wed., April 7 and 14, 7-9 pm, Chesterville Arena, $40. For more information call Kim Simms at 448-3664 (home) or 448-2852 (work) or Jackie Boulanger at 448-2141 (home) or 448-2383 (work). Please return team shirts from last year. GOALIES ARE NEEDED.
1-2c

POOL TOURNAMENT
South Mountain Cafe, April 17, 12 noon sharp. Entry fee $20/person. For information call Gary, 989-2219.
52-2

MOUNTAIN TWP. FLOOR HOCKEY LEAGUE BANQUET
Will be held Mon., April 19 at 7:00pm at the Agricultural Hall in South Mountain. Reminder: all players must return pay-what-you-pull tickets at this time.
1-2

CAR RALLY AND DANCE
Dundas Jr. Farmers, May 8, 8pm-1am, Winchester Community Centre. Registration 12 noon-1:30pm. Tickets $4. Available from Jr. Farmer members.
1-5c

MEETING
The Ontario Provincial COR Party will hold a meeting on Tues., April 27 in the Lions Hall, Winchester, at 8pm. This is a pre-convention meeting and your opportunity for input.
1-3c

SPRING DANCE
Williamsburg Fire Department spring dance, Sat., April 17, Matilda Community Hall, Dixons Corners, 9pm-1am. Music by Mickey and Gary Code and The Running Kind. Admission $15/couple. $8 single.
1-2c

SUPPORT GROUP
A support group for women dealing with the "change of life" will be started on Thurs., April 15 at 7:30pm in the Brinston United Church. Guest speaker will be Jane Sacks, Public Health Nurse. This will be of special interest to all women 40 years plus. For more information phone Rev. Angela Bailey, 652-4997.
1-2

YOU'RE INVITED
Russell Co-op Nursery School is holding its annual open house for September 1993, Thurs., April 22, 9:30-10:30am, St. Mary's Anglican Church, 139 Castor Street, Russell. Discover how your preschooler could benefit from this fun and friendly supervised, licenced, bilingual activity. For information, contact Debby Timmins at 443-1197.
1-3c

WIND-UP PARTY
For the ladies' men's and mixed bridge marathon will be held at the Curling Club on Wed., April 14 at 7:45pm. Refreshments. Everyone welcome.
1-2

LAZARUS HOUSE THRIFT SHOP OPEN DAILY
Monday-Friday, 8-noon, in South Mountain. Bring us your toys, books, clothes, dishes, etc., and all will be put to good use in the Seaway Valley and the world. We recycle everything! We serve all those in need first and your donations of food, clothes, $ and the thrift shop helps us help others. Thank you.
2tfc

HOSPITAL DESSERT AND CARD PARTY
Wed., April 21, 1:30-3:30pm, Park Lane Senior Centre in Williamsburg. Bridge and euchre. Many door prizes. $3 admission.
1-2c

2ND ANNUAL GIANT YARD SALE
Williamsburg Community Association invites you to visit Williamsburg's 2nd annual giant yard sale, Sat., May 1, 9am-5pm. Draws; prizes; barbecue; private yard sales; bake, clearance, craft and antique sales; and much more. Everyone welcome.
2-4c

FAMILY STYLE ENTERTAINMENT
Winchester
Fri., April 16 Sat., April 17
Starting at 7:30pm
HOMEWARD BOUND
(P.G.)
A retriever, bulldog and cat find their way home through the mountains. A beautiful family picture by Disney.
Playing April 23 & 24 - Shadow of the Wolf

SCOUTS CANADA
Super Spring Scout AUCTION
- Hotel getaways
- Lynx, Expo tickets
- Yard clean-ups
- Home & personal goods
- Antiques
- Gift certificates

See complete list in auction ads.
Winchester Lions Hall
Sunday, April 18
1:00pm

Nordun Computers 448-1108

* IBM Compatible * Accessories
* Computers * Photocopiers
* Software * Facsimile Machines
* Diskettes
17C Industrial Drive
Chesterville

Notman MOTOR SALES LTD.
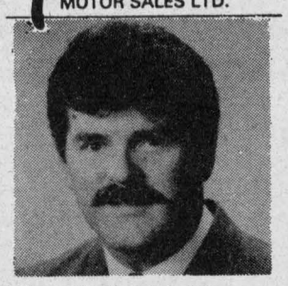
John C. (Jack) Notman
Hwy. #2 West, Morrisburg
543-4416
"Any make, any model, any year!"

Armstrong Burner Service
Oil, Gas, Electric Furnaces
SERVICE & INSTALLATION
Heating & Air Conditioning
Authorized Natural Gas Dealer for Central Gas Ontario Incorporated
- Parts Plan
- Sheet Metal
- 24-Hour Service
- Free Estimates

ASK FOR DWAINE
774-3522
WINCHESTER

613-821-2554
METCALFE Custom Air Ltd.
HEATING & AIR CONDITIONING INSTALLATIONS
WAYNE E. IRVEN
RR#3
Metcalfe, Ont.
K0A 2P0

CARL & GLENN DOCKSTEADER
Nearly new car and truck sales
Don't forget to ask for Steve

Steve Summers
Sales Rep
Res. 774-3408
Junction of Highways 31 & 43
SOUTH
Winchester 774-0060
If busy call 774-0059
Fax 774-0322

TAKE DOWNS
TRIMMING
PLANTING
TREE SERVICES
Stump removal
Bucket Truck
Chipper rental
--- We're eager to serve you --
Victor Brooks & Son Inc.
613-535-2322
RR#3, Williamsburg
K0C 2H0
Free estimates - Fully insured

JT CERAMICS
Jane Tun
N.C.M.A. Certified Teacher
GIFTS FOR ALL OCCASIONS
GREENWARE
BISQUE, FIRING
Open most days, noon to dark
RR#1, WINCHESTER, ONT.
K0C 2K0
(613) 774-5960

IREBALL AUTOMATICS INC.
AUTOMATIC & STANDARD TRANSMISSION REPAIRS
Specializing in Computerized Transmissions with Overdrive and Front Wheel Drive
R.R. 3,
WILLIAMSBURG, ONT.,
K0C 2H0
TEL.: 535-2112

G.C. RICHARDS & ASSOCIATES
ACCOUNTING SERVICES
Bookkeeping - Financial Statements
Corporate Tax - Personal Tax
Tax Reports - Payroll
1400 Meadow Drive, P.O. Box 87
Greely, Ontario, K0A 1Z0
Gary Richards
613-821-4412

VISA

For your added convenience, Winchester Press will now accept Visa for payment of your telephone classified ads and subscriptions.

WINCHESTER PRESS
545 St. Lawrence Street, Winchester
774-2524

DR. STEVE ZAJACZ & ASSOCIATES
DR. BEV. McKEOWN
DR. ROBERT SEGAL
13 Church St., Chesterville
FAMILY DENTISTRY
We provide the following services for both children & adults
- *preventive*
- *root canal therapy*
- *crown & bridge*
- *restorative*
- *periodontics*
- *orthodontics*
- *oral surgery*

We Welcome New Patients
For an appointment, please call
448-3389

Classifieds

Coming Events

GIRLS NEEDED
For Metcalfe ladies ball hockey. Contact Patricia at 821-1638 by April 19, if interested.
2

SPRING OPEN HOUSE AND SALE
April 17, 1-5pm. 20 per cent off all Caracoke designs; 15 per cent off Morewood T-shirts; jewels by Parklane, demo at 2pm. 2 km east of Morewood on Regional Road 13.
2

EUCHRE TOURNAMENT
Sidewinders Hotel, Williamsburg, April 17, 12 noon sharp. Entry fee $20/person. Call Gary, 989-2219.
2c

PANCAKE BREAKFAST AND BASEMENT SALE
Will be held Sat., April 24, 8-11am, St. Paul's Presbyterian Church, Winchester. Adults $3.50, children $1.50. All welcome.
2-3

WINCHESTER HAWKS DANCE
Friday, April 23 at Winchester Community Centre, 9:30pm. Age of majority upon request. Music by DJ.
2-3c

FULL GOSPEL BUSINESS MEN'S FELLOWSHIP
Morrisburg Chapter, invites you to breakfast, Sat., April 17, 8:30am, Howard Johnston's Hotel, Highway 2. Guest speaker: Ebric Dufresne, Spencerville, Ont. Special music. Reservations $8. Please call Garnet, 774-2940; Wilfred, 543-3318. Come, bring a friend!
2c

WINCHESTER SPRINGS TRAP AND SKEET CLUB
Open every Saturday for shooting season starting April 17. 12:30-4:00pm.
2

SPRING RUMMAGE SALE
Inkerman United Church, Sat., April 17, 9:30am-12 noon.
1-2

UCW TEA AND BAKE SALE
Sat., April 17, 2-3:30pm in McLaurin Hall, Baptist and United Church, Vernon. Crafts and new United Church cookbooks for sale. Hosted by Vernon United Church Women.
1-2

ANNUAL SPRING MEETING
Winchester Curling Club, Tues., April 20 at 7:30pm at the Curling Club. All members urged to attend.
1-2c

BINGOS
At Chesterville Legion Hall, Sat., April 3 and Sat., April 17, at 1pm. Sponsored by Chesterville Legion Auxiliary Branch 434.
2c

THE FABULOUS EDSELS
Dance at Morewood R.A. Centre, Fri., April 23. All proceeds go to North Dundas District High School Band. Cold buffet. $15/couple at the door, or from band members.
2-3c

THE MORRISBURG AND DISTRICT HORTICULTURAL SOCIETY
Will meet on Tues., April 20, 7:30pm, in the Morrisburg Civic Centre for a talk on "Natural Gardening". Also, "Dish Garden" competition.
2c

MOREWOOD FLEA MARKET
Assorted household supplies. Open Sun., April 18, 9am-5pm, 20 Mill St., Morewood, Ont. 448-1676.
2

FUNDRAISING DANCE
In aid of the Russell Cancer Society, featuring Don Morrell Orchestra, Sat., May 1, 9pm, Russell Arena. Tickets call J. Mackler, 448-3360; B. Guy, 774-3031.
2-4c

HI & DRI COUNTRY
Friday and Saturday, April 16 and 17, Seventeen Express, Cumberland.
2c

WINCHESTER VILLAGE COUNCIL MEETING
Mon., April 19, 7pm, Winchester Municipal Building. Open to the public.
2c

LEARN TO FLY
Ground school starts April 20. For information call Ottawa Aviation Service, 737-2933.
2

RUMMAGE SALE
At Winchester Curling Club, Sat., April 24, 9am- 2pm. For pickup of your donations on Wed., April 21 if you cannot deliver, call Faye, 774-5090; Percy, 774-2082.
2-3

EUCHRE PARTY
Golden years seniors citizens will be holding a euchre party, Lions Hall, April 23 at 8pm. Admission $2.
2

SMORGASBORD SUPPER
Inkerman United Church, April 28. 1st setting at 5pm. Adults $7, children under 12 $4. Pre- schoolers free. Takeouts available.
2-3

MIXED LOB BALL REGISTRATION
South Mountain, Mon., April 26 and Tues., April 27, 7-9pm at IOOF Hall, South Mountain. $25 per person.
2-3

TRAVEL THIS SPRING AND SUMMER WITH DUNDAS TOURS
APRIL 28-MAY 6: KENTUCKY AND TENNESSEE: with the BEST of NASHVILLE and the FINEST of Kentucky's Horse Country, $509 pp.d.
MAY 25-28: ATLANTIC CITY with casino bonuses, some meal vouchers, casino show and more. $249 pp.d.
MAY 23: BLUE JAYS vs. MINNESOTA TWINS in the famous Skydome. $69 pp.
JUNE 11-14: SCOTTS OQUAGA LAKE RESORT includes meals, entertainment and activities galore! $389 pp. d.
JUNE 22-24: GERITOL FOLLIES: Great entertainment plus another show, 4 meals, farmers market. $249 pp.d.
JULY 12-14: QUEBEC CITY AND BEYOND: See this heritage city and surroundings at its best. $225 pp. d.
All prices in Canadian funds, taxes included, are per person, 2 in room. For information and booking call or visit
DUNDAS TOURS
Carman Road, Iroquois
652-2005
2c

Yard Sale

YARD SALE
572 Main St., Winchester, Saturday, April 17.
2c

MOVING SALE
Concession 9, Waldroff Road, Osnabruck Township, April 17 and 18, Saturday and Sunday, 8am-7pm. Sewing machine; oak dinnette set with 6 chairs; coffee tables; freezer; TVs; couches; wicker furniture; waterbed; miscellaneous, etc. 984-2294.
2

Auction Sale

FARM AUCTION
FARM MACHINERY, FEED, TOOLS AND CATTLE TRUCK
Village of Inkerman (Dundas County)
SATURDAY, APRIL 17
commencing at 10:30am
Farm machinery: White 1270 diesel tractor, excellent condition; Long backhoe, 3-pt. hitch; MF 9 baler; Allied automatic stooker; Hesston haybine, 9 ft.; MF side rake; 2 hay wagons and racks; 32 ft. solid elevator; Cockshutt hyd. disc, 10 ft.; spring tooth cultivator, 10 ft.; Massey 13-run drill, hyd. lift.; New Idea manure spreader; chain harrows; Danuser post hole auger, 10"; IH plow, 3-furrow; weed sprayer; roller; grader blade; dump rake; 10 ft. utility trailer; cement mixer; small trailer; fertilizer spreader; 2 auger snowblower, 7 ft.; hay feeder; dump trailer; electric welder; drill press; 2 water tanks; 2 extension ladders; 20 fence posts; chain saw; fence stretcher; rope stretchers; plow seat; 2 hay knives; hay fork; calf puller; dehorners; clippers; shears; electric motor, 1 hp; set of double harness; tractor chains; 2 screw jacks; scales; twine; bolt set; wrenches; tools; power tools; lumber; 10 cords of wood; 454 IH ROPS canopy, excellent; 13-ft. single packer; 10 ft. S- tine cultivator; 3-pt. hitch MF disc; many unlisted items.
Truck: 1976 Chev C-50, 14 ft. steel box.
Feed: 5,000 bales of hay; 300 bales of straw.
Note: Mr. Baldwin has been the local repairman for many years and this sale has a lot of good tools.
Lunch available
TERMS - CASH OR GOOD CHEQUE
PROPRIETOR
Harold Baldwin
-AUCTIONEERS-
Hugh Fawcett, 774-3363
James Cooper, 652-4145
1-2c

AUCTION SALE
HERD OF LARRY SLOAN
RR1, Cardinal, Ont.
THURSDAY, APRIL 22
commencing at 2pm
Leo's Livestock Exchange Ltd.
Consisting of 15 PB Holstein dairy cows, 5 Grade, 1 PB bull, cows good for year-round milking.
INFORMATION
821-2634
2c

SUPER SPRING SCOUT AUCTION
HOME, GARDEN, HOTEL GET-AWAYS, ANTIQUES AND GIFTS
Lions Hall, Mill St., Winchester
SUNDAY, APRIL 18
commencing at 1pm
viewing at 11am
Great get-aways: A night and breakfast, Ottawa Westin Hotel; 2 nights, Lord Elgin Hotel; 2 nights, Ottawa Delta Hotel; 1 night, French Beach Retreat, Vancouver Island; 1 night, Sarah's House Bed and Breakfast, Winchester.
Home: Aluminum door (Tri-County Doors); mat (Curran's); gift certificate (Fawcett-Heritage); electric potpourri pot (Annable's); wicker basket (Town Geese); 4 conservation kits, 36 light bulbs, showerhead (Hydro); gift basket (Village Bin); housecleaning service (Jean Whittaker); furnace tuneup (Armstrong's); cheese hamper (Schneiders); gift certificate (Rentall); cartoon video (Winchester Video); book certificate (Corner Book); framed print (Furniture Loft); oil painting (Anne Baker); oil primer sealer, nails (Lannins); paint (Cedarview); personalized labels (Desktop Publishing); drycleaning certificate (Terry Sloan); desktop calculator (Winchester Travel); fire extinguisher (Summers Insurance); clock and milk stool (Dundas Community Workshop); florist certificate (Muriel's); chainsaw chain and oil (Winchester Equipment Rental); 2 6-foot lockers.
Garden: 2 soil analysis (Crop Doctor); 2 hours professional yard work (Glen Liscumb); lawn and basement cleanup (Scouts); fertilizer.
Antiques: Antique and older chairs; mirror; lots of antique and older glass and china.
Cars: Car wash (Winchester Auto); oil, lube and filter (DJ Motors); heavy-duty glass cleaner (Beaudry's); washer/anti-freeze (Kelly's).
Sport: Ottawa Lynx tickets (B. Clement); Ottawa Rough Rider, Montreal Expo, Toronto Blue Jay tickets; rollerblades (men's size 9); Terry Carkner stick and team pix; bicycle tuneup (Sports Unlimited).
Personal: Manicure (Double Beauty); gift certificate (CountryBoy); woman or man's haircut, blowdry (Stacey's); teeth cleanings (Dr. Carlin); income tax return (R. Burnside); will (David Barnhart); gift basket (IDA); chiropractor exam (Winchester Clinic); makeup kit (Kim's Classique Bridals); Winchester sweatshirt (TroPro); Heart Saver CPR course (ParaMed); meal certificates (Stagewest, Kenney's); pizzas (Sutton's, Country Kitchen); researching family tree (Clarence Cross); wills (Ault and Ault); school pack (Winchester Print); painting lessons (Joan Hopkins); pencil portrait (Linda Richards); travel alarm (Algonquin Travel); briefcase (Air Canada); AM\FM pocket radio (Winchester Hardware); sweatshirt, cookbooks (Citizen); toy tractor (Hamilton & Graff).
Pets: Dog food (C&L Feeds); dog and cat food (Fred's/Quintan); dog grooming kits (Dundas Vet).
Note: Thanks to Andy's Mart, Greg's Quality Meats, Geggie's Home Hardware and Sweet Sisters and all the merchants who are helping send Winchester Scouts go to the Canadian Jamboree in Alberta. Call Bert Hill, 774-2047 if you have goods or services to donate.
-AUCTIONEER-
Wayne Hutt
2c

Auction Sale

AUCTION SALE
SATURDAY, APRIL 17
commencing at 11am
Place D'Embrun in big heated hall with 2 restaurants and washrooms in mall. 2nd building east from IGA store, Embrun, Ont.
Approximately 75 rolls of brand new carpet, direct from Ottawa store, different colors, sizes and quality; new telephones; 10 boxes of recording tapes; 5 Sony radios, battery; used fridges, stoves, washers, dryers, (all working well, with guarantee); used office desks and files; used living room set, 6 pieces, round pine; captain's bed and dresser, maple; stereo; sewing notions (boxes of patterns, zippers, wool and much more) from store closing; French horse sleigh; many more items too numerous to mention.
TERMS - CASH, TRAVELLER'S CHEQUES OR PERSONAL CHEQUE WITH PROPER ID
Note: All good merchandise!
-AUCTIONEER-
Regent Menard
Embrun, Ont., 443-2884
1-2c

ESTATE AUCTION
Estate of Dr. and Mrs. J.A. Tallon
Brown's Auction Centre
South Branch Road
SATURDAY, APRIL 17
commencing at 10am
Presale starting at 9am
Glass door china cabinet; vanity; side board; wing-back chair; miscellaneous tables; oak bench; French provincial sectional; crystal; china; Doulton Toby philpots; pictures; floor lamps; White sewing machine/cabinet; dressers; miscellanous Vilas pieces; 2 hide-a-beds; desks; TV; miscellaneous chairs; doctor's office equipment including examination table; walnut veneered hutch and multi-drawered cabinet; filing cabinets; power exercycle; pool table; quantity of beds; imitation fireplace; 2 wardrobes; tools; washer; dryer; other miscellaneous articles.
TERMS - CASH
Coffee bar
-AUCTIONEER-
Robert Brown
932-7925
2c

AUCTION SALE
EXCELLENT ANTIQUE FURNITURE AND DISHES
PARCEL ESTATE FROM FINCH
Henderson Hall, Church Street, Winchester
SATURDAY, APRIL 17
commencing at 11am
Mission oak 9-pc. dining room suite; the McCaskey account register, one of a kind; early country settee, excellent; dresser with mustache handles; vanity; highboy; washstands; dressers; chest of drawers; small drop-leaf table; 6 oak dining room chairs; blanket box; cedar chest; East Lake table; fancy parlor tables; wool winder; child's rocker; bedroom suite; wicker plant stand; press back armchair and rocker; tub rack; church pew; quilts; album of post cards; crocks.
Dishes: Royal Doulton; Flow Blue; Spode; Carnival; Limoges; Depression; Slag; press glass; Royal Worcester plate; Noritake dressing table set; coronation plates, George VI, Edward VII; art deco lamp; finger lamps; oil lamps.
Large number of unlisted items
TERMS - CASH
AUCTIONEER
Harold Ball
448-3161
2c

AUCTION SALE
FARM MACHINERY AND MISCELLANEOUS ARTICLES
Ferme Carobert
4 miles southeast of Embrun on St. Albert Rd. west or 6 miles northwest of St. Albert or south of Hwy. 417
Limoges exit, travel 3-1/2 miles
Watch for auction signs
FRIDAY, APRIL 16
commencing at 12:30pm
Ford 4600 tractor with factory cab, 4500 hrs., good condition; John Deere 2130 diesel tractor with fully hydraulic Dunham quick attach front end loader, 2,446 hours, hi and low range, good condition; John Deere 950 diesel tractor, 27 hp, 786 hrs., like new; Kverneland plow, 3/14s; IH discs no. 37, 9 ft.; 5-section flat harrows, 15 ft.; 24' rolling harrows; land roller; chain harrows, 11'; MF 468 corn planter, 4-row; IH steel wheel seed drill, 15 run; Ford scraper blade, 3- pt. hitch, 6'; V-blade ditcher, 3-pt. hitch; New Holland 479 haybine, 9'; MF no. 12 baler; manual bale stooker; 20' wagon and rack with heavy undercarriage, new; 2 wagons and racks, 18'; Turnco 225 gravity box and wagon; Gehl 400 forage harvester with hay pickup; 2 Dion forage wagons, 3 beater with roofs and good undercarriages; IH 56 blower; Farmhand feeder wagon; McKee corn-hog, 540 rpm, hyd. auger; flail chopper, 6 ft.; IH 155 manure spreader; steel feeder wagon, well-built; homemade Lagoon pump and loading pipe, works well; 3-pt. hitch post auger; bedding chopper; 4" grain auger, 20'; small trailer; feed cart; Wic 4.5 tonne feed bin with auger and cyclone; 9-ton steel granary tank; stock tank; round bale spear; many other assorted items.
Note: All machinery has been well maintained and stored inside. Owners and auctioneers not responsible for accidents.
PROPRIETOR
Robert and Carole Gratton
443-2315
-AUCTIONEERS-
Stewart James, 445-3269
Carson Hill, 821-2946
1-2c

AUCTION SALE
HOUSEHOLD EFFECTS, ANTIQUES AND COLLECTIBLES
FRIDAY EVENING, APRIL 23
commencing at 6pm
South Mountain Agricultural Hall
Umbrella stand; 6 press-back chairs; drop-leaf table; large spinning wheel; side-by-side china cabinet writing desk; dresser; wicker settee set; butter churn; iron bed with brass knobs; wooden bed; trunks; wooden chairs; wooden wheels; church pew; mirror; carpets; milk cans; 2 large vases; nail kegs; advertising boxes; old records; hand- made pine bench; silverware; pictures; frames; postcards; bedside table lamp; oil lamp; dry sink; glassware, Depression; old bottles; Alfred Meakin, Grafton, Nippon; silver plates; agate ware; clock; cups and saucers; old quilt; linens; many unlisted collectibles.
TERMS - CASH OR GOOD CHEQUE
-AUCTIONEERS-
Hugh Fawcett, 774-3363
James Cooper, 652-4145
2-3c

Auction Sale

AUCTION SALE
CAR, FARM MACHINERY AND HOUSEHOLD EFFECTS
Travel west of Brinston or east at Glen Stewart
SATURDAY, APRIL 24
commencing at 12 noon
International 250 tractor; NH 351 grinder mixer; Hesston PT-10 haybine; MF No. 9 baler; NH 56 rake; 10' hydraulic discs; manure spreader; gravity box and wagon; 2 hay wagons; 2-furrow plow; 2 sets of drag discs; drag harrows; 24' elevator with 2 16' extensions; 16' grain auger; hay feeder; tractor chains; cattle rack for half-ton; mower knives; new water bowls; stanchions; 2 wheelbarrows; barn fan; litter carrier and 2 buckets; PTO shafts; top link; assorted tires; electric fence wire and posts; brace and page wire; electric panel boxes; plastic barrels; electric welder; sand blaster; assorted tools; fence gates; assorted grass seed; baler twine; chains; oil tank; scrap steel; lumber; approximately 1,000 bales of hay; washer and dryer; table and chairs; 2 boxsprings; double steel bed; wooden desk; rocking chair; armchair; single bed; spin washer and dryer; sofa bed; assorted dishes; bicycles; 1981 Toyota Corolla wagon, 137,000 km, 5-speed standard, AM/FM, good running order.
TERMS - CASH OR APPROVED CHEQUE
PROPRIETORS
Karl and Donna Billings
652-2164
Note: Auctioneers and/or proprietors not responsible for accidents, lost or damaged articles.
Lunch available
-AUCTIONEERS-
Hugh Fawcett, 774-3363
James Cooper, 652-4145
2-3c

EVENING AUCTION SALE
QUALITY ANTIQUES, HOUSEHOLD FURNITURE, DISHES AND COLLECTIBLES
At the Vernon Recreation Centre, Vernon, Ont., 1/2 mile east of the Food Town Grocery Store, just off Hwy. 31.
Watch for auction signs.
FRIDAY EVENING, APRIL 23
commencing at 6:30pm
Lindsay player piano with 50 rolls of music, works well; 2-pc. flatwall cupboard with glass doors; oak double hall stand; oak ice box; large sideboard; dough box; Quebec spinning wheel; antique wooden wheeled wicker carriage, near perfect; pine cradle; 2 pine drop-leaf tables; pine blanket box; dry sink; oak parlor table; chimney cupboard; brass bed; pine bench; pine dresser; high-back wooden bed; assorted wicker pieces; washstands; harvest table; pressback high chair; bent-back rocking chair; blue design crocks, one with bird; assorted crocks; blue and white wash set; old dolls; doll bed; old wicker collection; decoys; old tin collection; old toys; old bottles; Bubble Gum machine; Carnival glass; Depression glass; Sessions mantle clock; cookie jar; selection of Limoges cups and saucers; Harmony guitar; stencilled arrow-back rocker; 4 East Lake chairs; old comics and magazines; 4 pine-cane chairs; wool winder; church pew; East Lake parlor chair; hackney show harness; harness bells; old advertisements; quilts; old cookstove; oil lamps; many other assorted items.
TERMS - CASH OR CHEQUE WITH PROPER ID
Refreshments available
-AUCTIONEERS-
Stewart James, 445-3269
Carson Hill, 821-2946
Note: Please attend this sale on time as we have a quality offering of antiques, collectibles and furniture which should suit everyone's interests. Aucitoneers not responsible for accidents.
2-3c

AUCTION SALE
FARM MACHINERY, VEHICLES, HOUSEHOLD EFFECTS AND MISCELLANEOUS ITEMS
2 miles west of Carlsbad and the corner of Hall and Leitrim Roads
Watch for auction signs
SATURDAY, APRIL 24
commencing at 10am
Machinery: IH 824 diesel tractor, 4-wheel drive with 1850 fully hydraulic front-end loader and cab; MF 165 diesel tractor with loader; Cockshutt 30 gas tractor; MF discs, 10'; Triple OK plow, auto-reset, 4-furrow, adjustable bottoms, 3-pt. hitch; MF plow, 3-pt. hitch, 3-furrow; White 543 corn planter, 4-row; Cockshutt seed drill on rubber; 9' cultivator, 3-pt. hitch; flat harrows; drag discs; scraper blade, 3-pt. hitch; New Holland 846 round baler; New Holland 461 haybine, 9'; New Holland 256 rake, good condition; MF square baler; 20' wagon and rack; New Idea 40' hay elevator; Case mower, 3-pt. hitch; windrow turner; post auger, 3-pt. hitch; Cockshutt PTO manure spreader; MF 35 self-propelled combine with straight cut and pick-up; 16' grain auger, 4"; 12' grain elevator; grain dryer; fanning mill and bagger; New Holland 707 forage harvester, 3-pt. hitch; 2 Dion forage wagons; Dion corn blower; MF mix mill; George White 7' double auger snow blower; Patz silo unloader with 5 hp motor and cable, used 4 years; Patz stable cleaner, approx. 250' of chain; chicken plucker; portable circular saw, PTO, 3-pt. hitch.
Vehicles, tools and miscellaneous: 1985 Ford F150, 6 cylinder, standard, selling as is; Trillium camper, approx. 13' with gas stove, 3-way fridge, sleeps 4; Dodge dump truck, farm use, runs well, selling as is; Turf Trac riding lawn tractor with mower; Allis Chalmers rototiller; self-propelled push mower; tool chest; electric welder; air compressor; oxy acetylene torches; bench grinder; hand grinder; electric drills; other assorted hand tools; Homelite chain saw; battery charger; forks; shovels; rakes; assortment of scrap iron; 20 laying hens.
Household effects: Dovtec corn stove; Cold Spot fridge; Kenmore stove; Kitchen Aid dishwasher; 1000 BTU air conditioner; Kelvinator freezer, almost new; Kenmore automatic washer and dryer, like new; arborite table and 6 chairs; washstand; 2 old chest of drawers; cast iron table; chesterfield and chair; lamps; wooden table; wooden highchair; 10'x14' wall tent; other assorted furniture; many other assorted items.
TERMS - CASH OR CHEQUE WITH PROPER ID
PROPRIETOR
Michael and Ellen Phillips
Refreshments available
Owners and auctioneers not responsible for accidents
-AUCTIONEERS-
Stewart James, 445-3269
Carson Hill, 821-2946
2-3c

CORRECTION

Focus on Savings Flyer

Page 6, #20-3761X, 6x9" off-road lights. Copy reads: $44.99 pair. **Should have read: $44.99 each.**

Page 6, #20-3760X, 5x7" off-road lights. Copy reads: $39.99 pair. **Should read: $39.99 each.**

Page 7, Item 2, #27-5501X, Oil filters. Copy reads: Reg. $5.99-$10.99. **Should read: Reg. $6.49-$10.99.**

Page 8, #99-0282-4, Quick Returns Tax Software. Copy illustration is incorrect.

April Savings Flyer

Page 2, Item 5, #73-0243X, "Bullet" bike helmet. ***This product may not be available during the week of the sale.*** However, rainchecks will be issued.

We regret any inconvenience to our customers.

CANADIAN TIRE ASSOCIATE STORE
W.P. HENOPHY LTD.
WILLIAMSBURG 535-2845

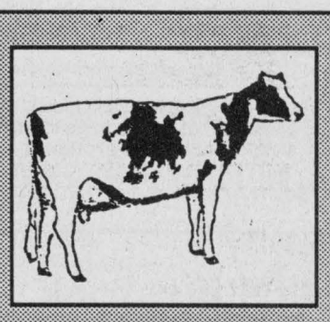

SPRING SHOWCASE
Ayrshire Consignment Sale
THE GRENVILLE-DUNDAS AYRSHIRE CLUB'S 32ND ANNUAL

SPRING SHOWCASE SALE

Monday, April 19
1:00pm
Fawcett's Sale Arena, Winchester Ont.
613-989-5554
40 HEAD SELLING

MANY SELLING JUST FRESH OR close, and all GP or better. An excellent selection of calves of all ages, selected for the showring. (Great 4-H projects). All sired by some of the breed's best bulls.

AYRSHIRES
"The breed with production and protein"

Sale managed by
NEIL G. KITTLE
613-774-2663

Auctioneer
Hugh Fawcett
613-774-3363

Auction Sale

Friday, April 23
commencing at 10am
ART & BEV HIGGINSON
West of Hwy. 17 on Regional Rd. 20
(by Antrim Truck Stop)
Watch for signs

Having decided to retire from feedlot operation, we have instructed the undersigned auction company to sell by unreserved auction the following:

TRACTORS: Case 4690 4x4 w/duals; Case 4490 4x4 with duals; JD 4430 4x4, cab, air, with loader; JD 4430, cab, air; JD4020 with 48 loader; Ferguson tractor; 2 sets of duals

FARM TRUCKS: Ford 800 SA with grinder mixer unit; Ford 600 SA with Van Dale feed mixer; 1973 Ford 750 SA with fifth wheel; White SA with BJM feed mixer; Ford 7000 SA cab and chassis; 1976 GMC 960 tandem axle dump truck with water tank; 1973 Ford 880 tandem with 20' flatbed; 1965 Ford tandem cement truck; 14' gravel box; 17' gravel box; 2 trailers.

EQUIPMENT: A&L 650T tandem grain buggy; Krause 31' rock flex disc with levelers; Krause 36' cultivator; JD 3960 harvester with 3-row corn head; JD 3960 harvester with hay pickup; JD 343 3-row snapper head; JD hay pickup; JD 8' direct cut head; JD 3-row corn head; Brillion 10' seeder with transport wheels; Willmar 4-ton tandem fertilizer spreader; JD 7000 6-run corn planter; MF 33 grain drill, 15-row; NH 489 haybine; JD 337 baler; Cockshutt 428 self-propelled combine with 10' head; JD 2500 6F plow; JD 2800 5F varia-width plow; Unverferth 16' harogator; Richardson hi-dump forage wagon; Jiffy hi-dump forage wagon; Tenco 12' front-mount blade with wing; NH 258 rake; NH 55 rake; rake bar; Lundy 7-shank subsoiler; Century 500 gal. spray tank; NH3 applicator; Oswalt ensiloader; Allied hydraulic drive stooker; ag bagger; shop-built conveyor to feed ag bagger; Feed Easy uni-blend feed mixer; Degelman 12' front-mount blade; 2 Sicard snowblowers with gas engines; Peque tedder; 2500 kw generator, cat. diesel; Ford 618 forage blower; high moisture corn roller; stainless steel tank; sprayer boom with deck; clay manure pump; Mighty Bite bucket; trail sprayer, 200 gal.; 30' piper elevator; 50' pipe elevator; NH 23 forage blower; JD 54 manure spreader (parts); NI cutditioner; wagon; 6" grain auger with wheels and motor; approximately 70' of cement feed bunks; 3 calf feeders; miscellaneous steel; miscellaneous machine parts; plus many other items too numerous to mention.

HOUSEHOLD: Chesterfield and chair; fridge; antique pine chest; several chest of drawers; washstand and dresser; antique cedar chest; rocking chair; 7-pc. dining room table and chairs; buffet china cabinet; Singer sewing machine; spinning wheel; antique Findlay stove; Thomas organ (Monticello 372 with synthesizer); Warnwith grand cabinet piano; butternut crib; yarn winder.

LUNCH AVAILABLE
TERMS - Cash or good cheque day of sale
ART & BEV HIGGINSON, 832-2923
RIDEAU AUCTIONS INC.
Winchester, Ontario
1-613-774-2735; 1-800-567-1797

FARM FOR SALE
Stone house, Butler steel building 60x360'
with 250 acres of land.
For information call:
Art Higginson, 1-613-832-2923

Classifieds

Auction Sale

AUCTION SALE
HOUSEHOLD FURNITURE AND ANTIQUES
Campbell Street, Morrisburg
Behind MacEwen Gas Station
SATURDAY, APRIL 24
commencing at 12 noon

GE fridge and freezer, combination, with water and ice dispenser; McCleary 30" electric stove; Moffat automatic washer and dryer, used 6 months, new condition; upright freezer; Admiral color TV; electric sewing machine; Electrolux vacuum cleaner; 9-pc. dining room suite with needlepoint chair seats; French provincial chesterfield and chair; coffee and 2 end tables; recliner; chest of drawers; stereo set; electric lamps; chesterfield and chair; foot stools; 3-pc. modern bedroom suite; gas lawn mower; lawn chairs and tools; towels; bedding; quilts; dishes; pots and pans.

Antiques: Bedroom suite with 2 single beds; dresser and bed; 2 Eastlake needlepoint chairs; Duncan Phyfe drop-leaf table; 4 needlepoint harp chairs; parlor tables; Queen Anne armchair; platform rocker and matching armchair; trunks; hall tree; blanket box; Frontier 31-day clock.

MANY UNLISTED ITEMS
All items extra clean
Property sold
TERMS - CASH
PROPRIETOR
Mrs. Ethel Casselman
-AUCTIONEER-
Harold Ball
448-3161

2-3c

Transit Communications Ltd.



DICK AUBRY

Transit Communications Ltd. is a Cornwall Company involved in bus advertising and also publishes the Cornwall and Region Visitor Map.

For More Information Call:
DICK AUBRY
933-3561

WIN A TRIP TO BELIZE!

Details at bookstores belonging to the Canadian Booksellers Association, or call toll-free: 1-800-661-CODE. Entry deadline: Sept. 7, 1993.

CODE

Municipality of the Township of Matilda

MATILDA TOWNSHIP BEGINS HALL FUNDRAISER

Fundraising for the new heating and air conditioning system being installed at Matilda Township Hall is being combined with the **15th Anniversary** of the structure, which has proven to be one of the most popular buildings for large gatherings in South Dundas. On September 25th, the Matilda Hall Board has planned a 15th Anniversary Dinner & Dance.

A draw will be held as part of the fundraiser, and **ONLY** 1,000 tickets will be sold for $10 each. Prizes include four early bird draws of $100 each, to be held the last Thursday of the month at the Iroquois-Matilda Lions Club Bingos in May, June, July and August.

The last draw for the grand prize, $1,000, will be held at the 15th Anniversary Dinner & Dance on September 25th.

Also, in co-operation with the Iroquois-Matilda Lions Club and the Matilda Recreation Committee, proceeds from the $1,000 Bingo held on April 15th will be donated to Matilda Hall.

STORMONT-DUNDAS FEDERAL PROGRESSIVE CONSERVATIVE ASSOCIATION

DELEGATE SELECTION MEETING

To Leadership Convention in Ottawa

Tuesday, April 27th, 1993

Best Western Parkway Inn, 8:00pm

NOTE:

To be eligible to be one of the nine delegates to the leadership convention in June in Ottawa or to vote at the delegate selection meeting, one must be a member and be a resident of Stormont-Dundas. The application for membership and the $5.00 fee must be filed with the Membership Secretary, James Douglas Grenkie, Morrisburg, Ontario, by 11:59pm on April 17, 1993.

The application and $5.00 fee may be delivered to the President, Malcolm MacDonald, 504 Pitt St., Cornwall, corner of Fifth Street, or may be delivered to Douglas Grenkie, Morrisburg Shopping Centre during office hours (8:00am to 5:00pm).

Name _____

Address _____

_____ Postal code _____

Telephone _____ Fax _____

TAKE NOTICE THAT THE BOARD OF MEMBERS OF

Springhill Cemetery

INTENDS TO SUBMIT FOR APPROVAL BY THE MEMBERS OF SPRINGHILL CEMETERY AT ITS

Annual General Meeting of Members

TO BE HELD ON THE 19TH DAY OF APRIL, 1993 THE FOLLOWING:

1. **Bylaw No. 92-2 being a bylaw for the general administration of the Springhill Cemetery;**
2. **Bylaw No. 92-1 being a bylaw for the operation and maintenance of Springhill Cemetery and the repeal of any earlier bylaw concerning the operation and maintenance of Springhill Cemetery.**

Upon approval by the members of Springhill Cemetery of the above bylaws, the bylaws, as approved, shall be submitted to the Minister of Consumer and Commercial Relations for ratification.

Any member may, within twenty-one days after the date of the publication or mailing of this notice, whichever is later, serve personally or by registered mail on the Secretary of Springhill Cemetery, at the address given below, a notice in writing stating his/her objection to the approval of the bylaws and the grounds of such objection.

The proposed bylaws are available for review at the Springhill Chapel.

Dated at Metcalfe, Ontario, this 31st day of March, 1993.

Board of Members of Springhill Cemetery
RR3, Metcalfe, Ontario, K0A 2P0
Telephone 613-821-3336

The Corporation of the Township of Osgoode

PUBLIC NOTICE OPEN AIR BURNING

The Township of Osgoode has in effect a bylaw regarding open air burning. In accordance with this bylaw, **permits** must be purchased prior to any **fire** being lit. Permits are available from the Fire Department - 8011 Victoria Street, Metcalfe. Permits are available Monday through Sunday, 8:00am to 8:00pm. **(Note: Bylaw in effect 12 months of year).**

In addition to fines for failing to obtain a permit, costs associated with Fire Department attendance may be assessed.

Information on this bylaw may be obtained from:

Permits	Fire Department	821-1011
Bylaw (General)	Municipal Law Enforcement	821-0656

All persons are warned to expect strict enforcement of this bylaw.

CONSEIL SCOLAIRE PUBLIC DE
Stormont, Dundas & Glengarry
PUBLIC SCHOOL BOARD
902 2e Rue ouest / Second Street West
Cornwall, Ontario
K6H 5S6
(613) 933-6990

The Stormont, Dundas and Glengarry Public School Board is seeking

TENDERS

in the following trades relating to an addition to the Iroquois Public School, located in Iroquois:

FIRE RATED STEEL DOORS AND HARDWARE
ALUMINUM ENTRANCES
CONCRETE
CONCRETE RE-BAR
FIBERGLASS DUCT WORK
FLOORING (TILE & CARPET)
MILLWORK
BRICKLAYING
SUSPENDED CEILINGS
LIGHTING FIXTURES (SUPPLY ONLY)
EXCAVATION AND GRANULAR MATERIALS
CARPENTRY AND GENERAL LABOR ON AN HOURLY BASIS
ELECTRICAL LABOR ON AN HOURLY BASIS
PLUMBING LABOR ON AN HOURLY BASIS
MISCELLANEOUS BUILDING SUPPLIES

Specifications for each of these areas must be picked up from the board's purchasing department, 405 Tollgate Road, **between 8:30am, Monday, April 19 and 3pm, Friday, April 23.**

Tenders must be submitted to the purchasing department by **3pm Wednesday, May 5, 1993.**

The Corporation of the Township of Osgoode

Notice of Public Meeting Concerning Proposed Zoning Bylaw Amendment

LAFORTUNE INVESTMENTS

TAKE NOTICE that the Council of the Corporation of the Township of Osgoode will hold a **PUBLIC MEETING** on the **4th day of May, 1993** at 7:15pm at the Township Hall, Metcalfe, to consider a proposed zoning bylaw amendment under Sections 34 and 35 of The Planning Act RSO 1990.

THE APPLICATION:

Owner: Lafortune Investments Ltd.
Applicant: Lafortune Investments Ltd.
Legal description of the property: Lots 8, 11, 12, 13 Plan 4M-806 (Old Carriage Court)
Existing zoning: R-Residential
Proposed zoning: MR-X - Multiple Residential Exception

EXPLANATORY NOTE:

The applicant has developed half of a plan of subdivision on Old Carriage Court by constructing semi-detached units. The applicant now wishes to develop four of the remaining seven lots in the subdivision by continuing to construct semi-detached units. The remaining three lots will remain zoned R-Residential which permits the development of single units.

ADDITIONAL INFORMATION regarding this proposal is available for inspection during office hours at the township offices in Metcalfe.

Dated at the Township of Osgoode this 14th day of April, 1993.

Wayne Robinson,
Clerk
Township of Osgoode
Telephone 821-1107

METCALFE

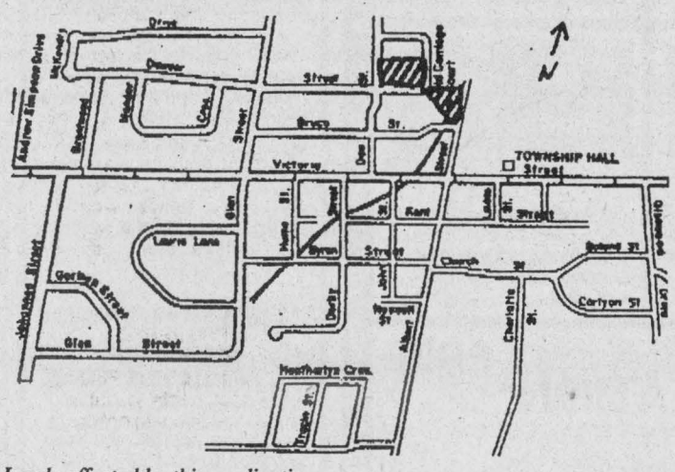

Lands affected by this application



JO-DA's

Persians & Himalayans
Pet & Show Quality At Reasonable Prices
Williamsburg, Ontario
1-800-563-JODA (5632)
(After 6 & Weekends)

Why pay pet-store prices for poor quality?
Buy from a registered & reputable breeder.
ALL KITTENS GUARANTEED HEALTHY.

St. Joseph's
Secondary School

St. Joseph's Secondary School Parent/Teacher Interviews

will be held on

Wednesday, April 21, 1993

from 6:30pm to 9:00pm

Please note that report cards will be issued to the students on Monday, April 19, 1993.

For further information, please contact Yvon Labossière at:

St. Joseph's Secondary School
1500 Cumberland Street
Cornwall, Ontario
932-0349

Jacques Leduc
Board Chairperson

Charles Adams
ELS Chairperson

Roger R. Davidson
Director of Education

The Corporation of the Township of Osgoode

Tenders for Road Side Mowing

CONTRACT NO. 1993-03

Sealed tenders on forms supplied by the township will be received at the township administration hall until

12:00 noon, local time, Friday, April 30, 1993
for road side mowing throughout the township road system.

Specifications and tender forms may be obtained from the township administration hall. A certified cheque not less than the amount specified in the tender must accompany each tender.

The lowest or any tender will not necessarily be accepted.

For further information please contact 821-2357.

Tenders should be addressed to:

Wayne Robinson, Clerk
Township of Osgoode
8243 Victoria Street
Metcalfe, Ontario
K0A 2P0

Tractor and Equipment Auction

April 16, 1993

at 10:30am

Corner of Hwys. #43 & 31, Winchester, Ont.

TRACTORS: JD 3020; MF 35G; JD 4450 FWD; IH 434G w/Ldr.; MF 135 w/Ldr.; MF 2775 cab/air; IH 275 w/Ldr.; Ford 6000; Ferguson w/Ldr.; IH 724; Universal 530; Oliver 1555 w/cab; MF 165; IH 844 cab FWD; AC 200 cab; IH 4166 tractor 150 hp; Case 1490 cab/air; IH 3588 2+2 articulated 150 hp; Ford 5000 cab; Fiat Hesston 1580 FWD cab/air; TD 7E Dozer, 6 way blade; Tow Motor diesel forklift, 8,000 lbs.; Case 530 forklift; IH 1486; IH 766; IH 1586; Case 2090; IH 966; White 285.

TRUCKS: 1981 IH auger truck; (2) 1979 IH auger trucks; GMC stake truck.

EQUIPMENT: JD 8300 drill; Krause 18½ ft. cultivator; JD 8200 grain drill; JD 7000 4RN corn planter; Dion forage blower; NH 680 manure spreader; Gehl 99 blower; NH 488 haybine; MF 880 plow; Kongskilde 20' 3pt. cultivator; Little Giant elevator 38'; NH 315 baler + thrower; NH 488 haybine; Glenco 18' chisel plow; JD rotary hoe; White 4R corn planter; 16' arrigator for JD; Case cultivator 27'; Miller offset disc 12'; Bushhog offset disc 8' (like new); Triple OK 6R corn cultivator; Ford wheel disc; Kewanee 12' wheel disc; Case IH 5100 drill 21R DD; Brillion packers 10' + 12'; used 10' horse trailer; used feeder wagon 20'; MF 33 seed drill, 15 run; IH 510 seed drill, 18 run, single disc; Gehl 300 harvester with hay pickup; Dion 3 beater box with wagon; more consignments to come till sale day.

NEW 3PT. EQUIPMENT: 3pt. cultivator; potato plow; 3pt. disc 16+20 blade; hay spears; 6' & 7' blades; carry-all; root rakes & wheels; roto tiller, 4', 5' 6'; rotary cutter 5' & 6'; finishing mower 6'; HD 8' blade; post hole digger 9" & 12"; boom poles plus many more items.

Terms: Cash or good cheque day of sale

RIDEAU AUCTIONS INC.
WINCHESTER, ONTARIO
Hunter McCaig, Manager
1-613-774-2735; 1-800-567-1797

Classifieds

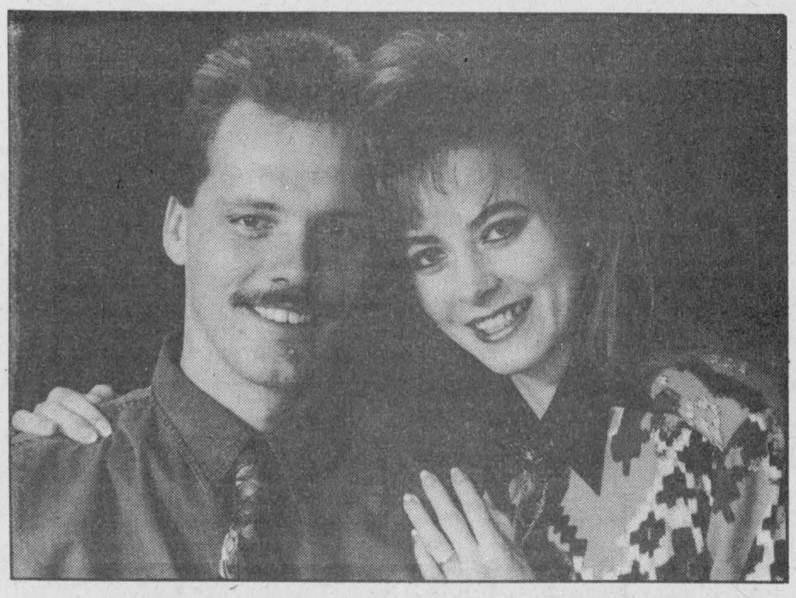

Holmes — Blank

Erma and Charles Holmes of Winchester are pleased to announce the engagement of their youngest daughter, Diane to Richard, son of the late Anna Mae and Joseph Blank of Eganville. Marriage will take place on Sat., June 26 in Ottawa.



Hansma — Tapley

Oebele and Janice Hansma of R.R. 1, Williamsburg, are pleased to announce the engagement of their daughter Tania to Terry, son of Ms. Marita Tapley and Mr. Gordon Tapley of Woodstock, New Brunswick. The wedding will take place at the Hulbert Valley United Church on Sat., May 29 at 3:30pm.

Westport sponsors antique show

WESTPORT — Antique enthusiasts will have another venue to find treasures.

The Westport Chamber of Commerce is sponsoring the 1st Annual Westport Antique Show Saturday May 29 from 10am to 6pm and Sunday May 30 from 10am to 5pm.

The exhibition and sale of antiques and collectibles will include 35 displays with dealers from Quebec, Mississauga, the Ottawa area and other locations.

On Sunday, three antique dealers will be on hand for an indentification clinic to authenticate goods although they will not price them, says Show Convener Mariane Goodell. The service will cost $3 with a limit of two items per person.

General admission to the show is $3 or $2 for seniors and children. The event will be held at the Westport Community Centre at the corner of Spring and Concession Streets.

Local libraries plan story hours

AVONMORE— Several branches of the SD&G County Library board will be offering story hours for preschool children beginning after Easter.

Participating branches include Moose Creek (538- 2214), Morrisburg (543-3384), South Mountain (989-2199) and Williamstown (347-3397). For further details you can contact your local library.

HELP WANTED

Part-time help required
at **Hart's Chips**
to begin immediately

Please call
774-3255 or 774-3517

CROSS CANADA MARKETPLACE

IT'S FAST - IT'S EASY! ONE CALL, ONE BILL DOES IT ALL.

MOTORCYCLES

Sunday April 18, TORONTO CLASSIC BIKE SHOW, Swap Meet & Auction. International Centre. Sell your motorcycle $25. Used parts booths $50. SUPER DEALS! Info: (416) 427-4201. Free parking.

FLEA MARKETS

CALABOGIE FLEA MARKET. Open Sunday 10-5. Nostalgia advertising, tins etc. Antique furniture, lamps, bottles, tools, glassware, crocks, books, crafts & collectibles. Vendors welcome. Call (613) 752-2468.

ADOPTION

A WARM, LOVING, PROFESSIONAL COUPLE eager to adopt your white baby. Happy home, bright future, caring extended family. Confidential. Please call Joanne and Rob 1-800-668-3150.

STEEL BUILDINGS

STEEL BUILDINGS. A cheap Building offers no flexibility, may even cost more money. The answer for Quality, Integrity & Service - FUTURE STEEL. Thousands of people can't be wrong. Call 1-800-668-8653.

BEST BUILDING PRICES - Steel Straitwall Type - not quonset - 32x54 $7,744; 40x72 $11,690; 50x90 $16,622; 60x126 $25,375 - other sizes available - Final year-end clearance - Paragon - 24 Hours 1-800-263-8499.

STEEL BUILDINGS: ONTARIO FACTORY OUTLET DIRECT. Huge savings, special sizes only: 20x30, 25x36, 30x42, 35x46, 37x48, 40x64, 44x56, 46x86. From $2,988.00 to $9,678.00. Pioneer 1-800-668-5422.

BEST BUY ON STEEL BUILDINGS. DON'T MISS IT. We guarantee lowest prices. Many sizes available from 12'-60' wide. Factory-direct (514) 678-4444 Ungava USC Ltd. (Since 1959).

FLAGS

SPRING FREE IN '93 FLYING FLAGS. National and custom-made for all occasions. Quotes free. Value, service guaranteed. Canadian-made from House of Flags 1-800-668-3202.

CAREER TRAINING

LEARN AUCTIONEERING at the Southwestern School of Auctioneering. Next Class: July 17-23. Information, contact: Southwestern Ontario School of Auctioneering, R.R. #5, Woodstock, Ontario N4S 7V9. (519) 537-2115.

VACATION/TRAVEL

TIME-SHARE RESALES and rentals. Your Canadian connection! Want to sell or buy pre-enjoyed resort time share or campground membership? Worldwide Network! 1-800-565-3915 or Calgary (403) 255-5650.

BUSINESS OPPORTUNITIES

THE FUNDRAISING TOOL OF THE 90'S. Imagine purchasing current cassettes for $7.47, CD's $14.35 or LOWER. No GST or PST with Federal Music's Program. 1-800-263-1900.

EXTRA INCOME! Grow baitworms in your basement or garage. Odorless operation. Low investment. Market guaranteed! Free information. Early Bird Ecology, R.R.#1, Smithville, Ontario, L0R 2A0. (416) 643-4252.

FOR SALE

SAWMILLS - Enercraft offers 5 models of Bandsaw mills, Portable Edgers and related equipment. Open House Saturday April 24, 1993 - All are welcome - For details (705) 734-1211.

WORLD'S FINEST PURPLE MARTIN HOUSES. All aluminum, 8 models, telescoping and flag-type poles. Free delivery. Distributors wanted. Call Natural Insect Control (416) 382-3904, fax (416) 382-4418.

NEEDED. Lose up to 30 lbs in 30 days. Try our new Cellular Nutrition Program. Call (416) 841-0977.

SAWMILL MACHINERY. Band-circular, handset-Automatic, electric - Diesel, resaws-Planers, filing equipment, chippers-Logs, edgers, trimmers. log-Lumber conveyors, (705) 495-4840 anytime.

OUT OF TOWN PROPERTIES

PROPERTIES TO BE SOLD for unpaid taxes. Crown Land availability. For information on both, write: Properties, Dept. CN, Box 5380, Stn. F, Ottawa K2C 3J1.

EMPLOYMENT OPPORTUNITIES

WORK AND TRAVEL overseas. Placements available on farms in 11 countries. Contact the International Agricultural Exchange Association, 1501 - 17 Ave. S.W., Calgary AB, T2T 0E2.

PERSONALS

WOULD YOU LIKE to correspond with unattached Christian people across Canada for companionship or marriage? Ashgrove, P.O. Box 205, Chase, B.C., V0E 1M0. Please state age.

MORTGAGES

HOMEOWNERS, broker has $10,000.00 to lend on a mortgage. Pay $130.00 monthly. Pay off bills, credit cards. Call I.F.G. Realty Services Inc. toll-free 1-800-463-9939.

REAL ESTATE

GOT A CAMPGROUND membership or timeshare? We'll take it! America's largest resale clearinghouse. Call Resort Sales International. 1-800-423-5967 (24 hours).

Your ad could appear in community newspapers in Ontario, or right across Canada, or any individual province. Space is Limited, so Call This Newspaper Today!

ENSEMBLE·GROWING TOGETHER·CROITRE

STORMONT, DUNDAS & GLENGARRY COUNTY ROMAN CATHOLIC SEPARATE SCHOOL BOARD

Trade Contractors Pre-Qualification Submission jobsOntario Capital Projects

The Stormont, Dundas & Glengarry County RCSS Board will be undertaking addition and alteration projects to some of its elementary school buildings. These projects will be carried out between May and August, 1993. All interested trade contractors for the trades listed below should submit a resume of their qualifications and references no later than April 21, 1993 to the attention of:

Mr. Jacques Michaud
Manager of Buildings and Grounds
1104 First Street East, Cornwall, Ontario, K6H 1N6

Subject to the board's review of qualifications submitted, selected contractors will be notified during the month of May or June as sequential trade tenders will be called.

LIST OF TRADE CONTRACTS

Paving/sidewalks	Resilient flooring	Finish hardware
Doors & frames	Landscaping	Ceramic tile
Aluminum windows	Mechanical	Masonry
Misc. metals	Drywall & suspended Ceilings	Electrical
Brick repair	Carpentry/millwork	Painting
Terrazzo repairs	Plumbing & heating	Brick coloring
Carpet		Roofing

Jacques Leduc
Chairperson of the Board

Roger Davidson
Director of Education

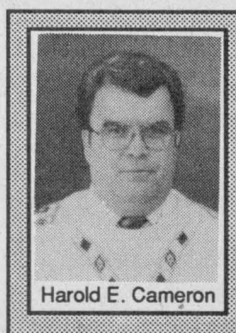

Harold E. Cameron

Drop in and see me for a great deal.

Hwy. 31, Vernon
821-1252
821-3667 fax

BARREL CLUB Petrie Ford

Transit Communications Ltd.



DICK AUBRY

Transit Communications Ltd. is a Cornwall Company involved in bus advertising and also publishes the Cornwall and Region Visitor Map.

For More Information Call:
DICK AUBRY
933-3561

TONY WELLAND REAL ESTATE

SEARCHING FOR A SPECIAL HOME?
WANT PRIVACY?
WATERFRONT?
HOW ABOUT A ROOF?

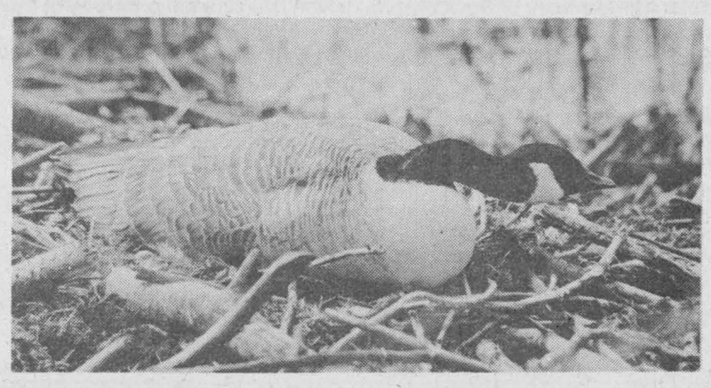

TONY WELLAND REAL ESTATE

201 FELTON CRES.
RR2, RUSSELL

445-TONY

Century 21
Ottawa Direct Line 821-3972

McIntosh & Proulx
Real Estate Limited
member broker
504 Main Street
Winchester 774-3990

MLS MULTIPLE LISTING SERVICE

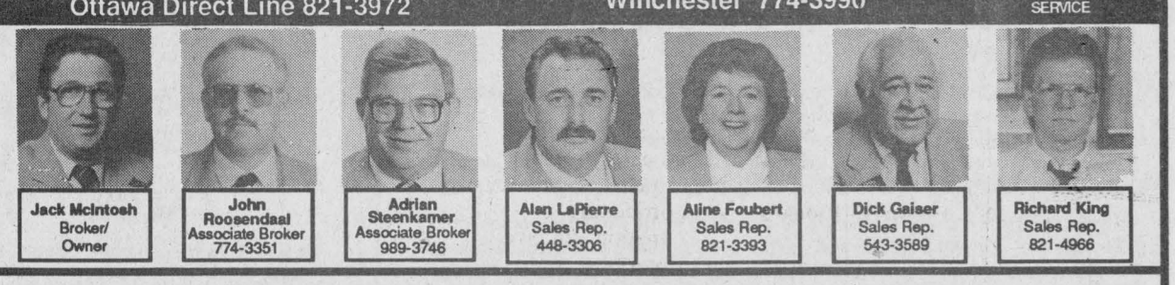

Jack McIntosh, Broker/Owner
John Roosendaal, Associate Broker, 774-3351
Adrian Steenkamer, Associate Broker, 989-3746
Alan LaPierre, Sales Rep., 448-3306
Aline Foubert, Sales Rep., 821-3393
Dick Gaiser, Sales Rep., 543-3589
Richard King, Sales Rep., 821-4966

THIS WEEK'S FEATURE HOMES



$144,700
Russell. Location, location, well-built custom home, bright eat-in kitchen, walk to all amenities. **Richard King, 821-4966.** R1877



$149,900
Kenmore. Mint, move-right-in condition, extra large rooms, efficient electric/wood combo furnace, finished rec room, **Richard King, 821-4966.** R1856



$102,900
Winchester. Plenty to brag about here, new vinyl windows, furnace, roof, very clean, pride of ownership very evident. **Richard King, 821-4966.** R1891



$169,900
Manotick. Country lovers, you can watch the wildlife from your deck, lower level built for in-law suite. **Richard King, 821-4966.** R1887



$79,500
Glen Becker beauty, 3 bedrooms, large deck and oversized garage. Good value here. **Dick Gaiser, 543-3589.** R1710



$109,500
52-acre hobby farm, 4-bedroom home and good barn, land is part pasture, part bush, near Iroquois. **Dick Gaiser, 543-3589.** R1895

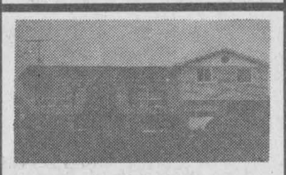

$105,000
Puts you in this big bungalow in South Mountain. 3 years young, double garage and big lot. Come to the country. **John Roosendaal, 774-3351.** R1797

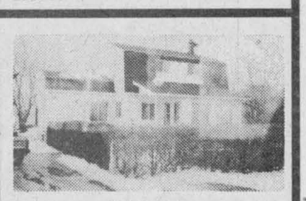

$119,000
Chesterville. Nice home with good barn on 16 acres of pasture. Perfect for your horses. **John Roosendaal, 774-3351.** R1881



$66,900
Berwick. Bring the barbecue and invite your in-laws to visit you in this completely upgraded home. 35 minutes to Ottawa. **Adrian Steenkamer, 989-3746.** R1855



$74,900
South Mountain. This is a great family home, on super lot, in village with all amenities and the price is right for you. **Adrian Steenkamer, 989-3746.** R1864



$85,000
Chesterville. Older 2-storey brick home on over 1/2 acre lot. With a little tender love and care this home could be a real showpiece. **Alan LaPierre, 448-3306.** R1904



$96,900
Chesterville. Something special, decor plus, rec room, 3 bedrooms, dining, new flooring, survey, deck, treed/hedged yard, much more. **Alan LaPierre, 448-3306.** R1880



$139,900
Vernon. Hobby farm, 49 acres, 80x40 modern barn, easy conversion for horses, close to trail riding, 20 minutes to city. **774-3990, 821-3972.** R1907



$135,000
429 Victoria St., Winchester. Beautiful 3+1 hi-ranch, on quiet court, eat-in kitchen, patio doors to deck, dining room, gas heated, rec room, fenced yard, garage. **Aline Foubert, 821-3393.** R1892



$138,900
Winchester. Victorian decor, tastefully done, 3-bedroom on corner lot, family room, kitchen remodeled, patio doors to deck, entry from garage workshop. **Aline Foubert, 821-3393.** R1886



OPEN HOUSE
$169,900. Reids Mills, County Rd. 25, Sunday, April 18, 2-4pm. Out of region, 3+1 bedroom, oak kitchen, all oak flooring, woodstove, rec room, workshop. **Aline Foubert, 821-3393.** R1870

OFFICIAL AIR MILES SPONSOR

SOLD SOLD SOLD SOLD SOLD SOLD SOLD SOLD SOLD SOLD SOLD SOLD

ALBERT GALE REAL ESTATE LTD. REALTOR
ALBERT GALE REAL ESTATE LTD.
Winchester 774-2881 774-GALE



E.A. Oldford | Keith Droppo | Anne Allen | Bob Volks | Larry Stevens | Edna Giles



SOLD

Russell, $145,900. Larry Stevens, 448-1814.



$139,900, new home, 2-car garage, great southern exposure on approx. 2 acres. High efficiency oil heat, 3 bedrooms, close to golf course, near South Mountain. **Bob Volks, 774-5040.**

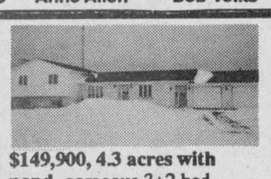

$149,900, 4.3 acres with pond, gorgeous 3+2 bedrooms, party-sized living room, rec room with woodstove, 3 baths, main-floor laundry, quality plus. A must to see. **Edna Giles, 774-3946.**



$210,000, five bedrooms, barn, new workshop, great pipeline, bulk tank, silo unloader, grain bin, can be bought in 3 parcels. **Keith Droppo, 448-2404.**



$144,900, once-in-a-life-time, 2,600 sq. ft. home, floor-to-ceiling fireplace in living room, circular staircase. 3 patio doors, hot tub and shower in basement. **E.A. Oldford, 774-3497.**



$84,900, loads of room, 4 bedrooms, rec room, family room, den, large country kitchen, deck and huge fenced yard. **Anne Allen, 535-2578.**



SOLD

Winchester Township, $99,900. Larry Stevens, 448-1814.



$159,900, great place in Hallville. Approx. 1,700 sq. ft., 3 bedrooms with master en suite, combo wood/oil furnace. Immaculate shape. **Bob Volks, 774-5040.**



$84,000, clean, neat and tidy, 3 bedrooms, main-floor laundry, new floor coverings, furnace only 2 yrs. old, woodstove in basement. Included in price: 4 appliances. **Keith Droppo, 448-2404.**



$99,900, great investment. Two houses plus barn, approximately 10 acres. Properties all separate, metered. **E.A. Oldford, 774-3497.**



$102,900, charming 3-bedroom, main-floor family room, also workshop, fireplace in living room, economical gas heating. **Edna Giles, 774-3946.**



SOLD

Williamsburg Township, $84,900. Larry Stevens, 448-1814.

FREE — NO OBLIGATION — FREE

ALBERT GALE REAL ESTATE LTD. REALTOR

MARKET EVALUATION
ON YOUR PROPERTY

CALL YOUR GALE AGENT FOR THE VALUE OF YOUR HOME!
*(*Not intended to solicit properties already listed*)*

FREE — FREE

SOLD SOLD SOLD SOLD SOLD SOLD SOLD SOLD SOLD SOLD SOLD SOLD

OBITUARIES

Wellington (Wally) Casselman

Wellington (Wally) Casselman of Manotick died at the Grace Hospital on Wed., April 10, 1993. He was 62.

An employee of the Carleton Board of Education, he was born in Chesterville on July 12, 1930, the son of the late Willis and Florence (nee Drake) Casselman.

He is survived by his companion Jean Simpson; brothers Myles, Lorne and Dalton; sisters Muriel, Lila, Avis, Maureen and Emily; step-children Brenda, Diane and Brian; grandchildren Marilyn, Joanne, Lara, Jimmy, Charlie and Cindy; great-grandchildren Kyle, Tyler and Caitlin.

He was predeceased by grandson Timmy.

Service of committal was held at Maple Ridge Cemetery with Rev. Keith Brown officiating.

Arrangements were conducted by J.R. Vice Funeral Home, Chesterville.

Pallbearers were Mike Faubert, Don O'Connor, Dana, Chris, Myles and David Simpson.

Elizabeth Ellen Fife

Elizabeth Ellen Fife of Winchester died at Winchester Hospital on Sun., April 4, 1993. She was 71.

A former Winchester Township resident, she was born in Ayelsbury, Sask., on Dec. 29, 1921, the daughter of the late Thomas and Laurinda (nee McRae) Craig.

She was married in Ottawa on July 22, 1954 to Thomas Wilbert Fife.

She is survived by her husband Thomas; children Gilbert (wife Dorothy), Swift Current, Sask.; Lowell (wife Anita), RR2, Stirling; brothers Dick Craig, Saskatoon; David Craig, Barrie; Stanley Craig, Aylesbury; and sister Janet Rygh, Kipling; four grandchildren and several nieces and nephews.

Funeral service was held at J.R. Vice Funeral Home on Wed., April 7, with Rev. Wayne Hutchison and John Richards.

Interment was at Maple Ridge Cemetery. Pallbearers were Hubert McCauley, Hans Mestern, Gordon Mestern, Alvin Davidson, Dennis Fife and Edwin McCurdy.

Nellie James Garlough

Nellie James Garlough of Williamsburg died at home on Mon., April 5, 1993. She was 65.

She was born in Chesterville on Aug. 20, 1928, the daughter of the late William and Effie (nee Harper) James. She was married in August 1946 to Donald Garlough Sr.

She is survived by her husband Donald; children Donna (Mrs. Leonard Stewart), Winchester; Linda (Mrs. Garry Stewart), Chesterville; Donald Jr. (wife Cindy), Cardinal; Charles (wife Kathy), Frankford; Archie (wife Cathy), Williamsburg; sisters Violet Brown, Morrisburg; Hilda (Mrs. Jack McKercher), Cornwall; Mrs. Mable Hodge, Prescott; Mrs. Myrtle Flegg, Lunenburg; Mrs. Gladys Barkley, Williamsburg; Frieda (Mrs. Rolly Leroux), Iroquois; brother Kenneth James, Morrisburg; 15 grandchildren and one great-granddaughter.

She was a member of St. Peter's Lutheran Church, Williamsburg where her funeral service was held on Thurs., April 8, with Rev. Ross Thomson officiating.

Interment was at Maple Ridge Cemetery. Pallbearers were David Stewart, Richard Stewart, Billy Garlough, Terry Stewart, Robin Stewart and James Garlough.

Cecil Miles McMillan

Cecil Miles McMillan of Williamsburg died at Dundas Manor on Wed., April 7, 1993. He was 90.

A retired shopkeeper, he was born on July 20, 1902, in Dunbar, Ontario, the son of the late George and Florence (nee Barkley) McMillan.

He was predeceased by wife Annie Viola Froats, who he married at the Lutheran Parsonage, Williamsburg on June 8, 1927.

He is survived by his children Marjorie (Harold) Munro, Carp; Dale (Alice), Chesterville; Elva (Arnold) MacIntyre, Peterborough; 12 grandchildren, five great-grandchildren and friend Keith Acres.

A member of St. Luke's Lutheran Church, Dunbar, his funeral service was held at J.R. Vice Funeral Home, Chesterville on Sat., April 10, with Rev. Dr. Bill Kurschinski officiating.

Soloist for the service was Sandra Barkley and reader was Graham Barkley.

Interment was at Maple Ridge Cemetery.

Pallbearers were Chris McMillan, Vernon Acres, Jamie Utman, Curtis McMillan, Kevin Hanna and Bill Kendrick.

Derling John Simpson

Derling John Simpson of Chesterville died at Winchester Hospital on Wed., April 7, 1993. He was 85.

A former Nestles employee, he was born in Bourget, Ontario on Sept. 20, 1907.

He married Dorothy Jean Ryan in 1932.

He is survived by his wife Dorothy Jean; daughter Ruth (Reggie) Nuttall; grandchildren Nancy, Richard and Joanne; great-grandchildren Rainy and Lional; sisters Elvan (Harold) Hollingsworth, Edna (Harry) Manson; sister-in-law Violet Simpson and several nieces and nephews.

He was predeceased by daughter Eleanor (Whit) McGill, sister Edith and brothers Roy and Harvey Simpson.

Funeral service was held at J.R. Vice Funeral Home, Chesterville on Sat., April 10, with Rev. Roy Harwood officiating.

Cremation followed the service with interment of ashes at Maple Ridge Cemetery.

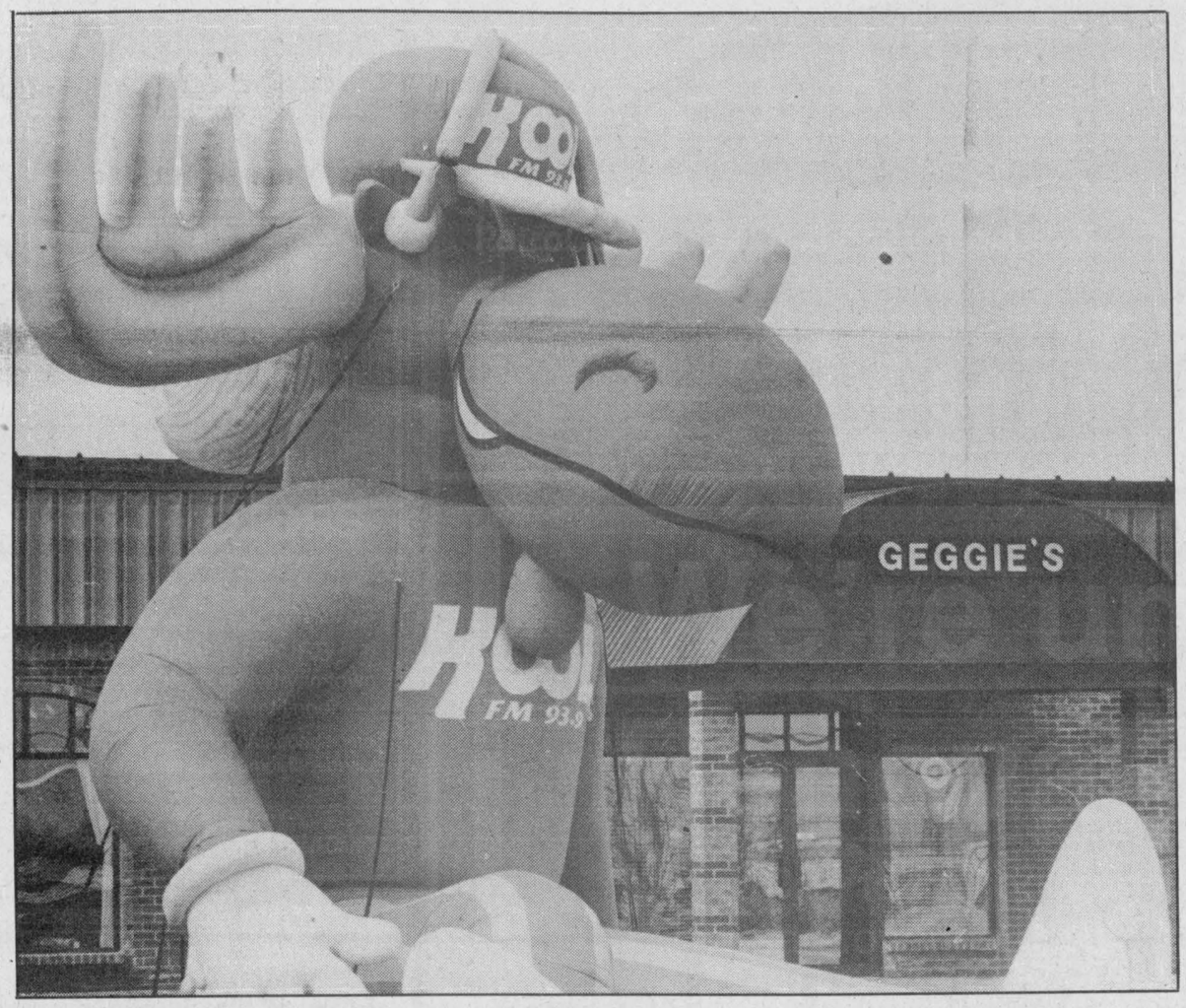

Geggie's opens

The KOOL-FM Kool Moose was on hand over the weekend to help celebrate the opening of the 7,500 square foot Geggie's Home Furniture showroom. Saturday's "Grand Opening" attracted capacity crowds and featured remotes by both KOOL-FM and CKBY-FM radio stations.

Press Photo—Van Bridger

Cornwall unit Heart/Stroke given $10,000

CORNWALL— The Heart and Stroke Foundation of Ontario, Cornwall branch has received a $10,000 Ministry of Health grant for health promotion projects.

The organization will use the money, which is part of a larger $1.1 million program involving 136 projects across the province, to promote healthier lifestyles through education.

Ladies Aid holds Easter fellowship

by Isobel Lewis

WINCHESTER — The April 5 meeting of St. Paul's Ladies' Aid was held in the Sunday school hall of the church with 18 members present.

A moment's silence was observed in memory of two special members, recently deceased, Beatrice Bailey and Winnie Cross. Then president Jan Clapp read a memorial tribute and a poem "A Golden Year Lady".

A devotional on the theme, "Easter Joy" was given by Isobel Lewis which expressed the need of understanding the real meaning of Easter.

Various reports showed the Ladies' Aid has continued to be active throughout the past month. Several thank you messages were received by Norma Duncan and she is now sending Easter cards to those who are shut in. Catering convenor, Margaret Johnstone brought forward plans to cater to events on April 21 and 30.

The meeting closed with the Lord's Prayer, followed by fellowship and lunch served by Margaret Johnstone, Anne MacIntosh and Violet Reaney.

The May meeting will be held at Millview Apt. with dessert at 7pm.



Happy Sweet 16
Zoë
Love Tim

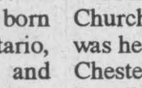
TRIPLE B STRUCTURES LTD.
Butler Pre-Engineered Steel Buildings
Commercial and Institutional
Over 15 years experience
WILLIAMSBURG, ONT.
Ralph Buter BUTLER office 613-535-2820

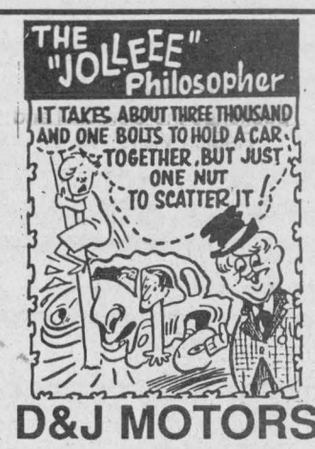

D&J MOTORS
Doug Angus, Proprietor
Serving Winchester for 40 years
Winchester 774-2703
GENERAL REPAIRS
Free pickup and delivery in town
Open Saturday until noon
• Foreign & domestic • Air conditioning
• Fuel injection and computer service
• Oil guard
• Safety inspections
"Home of Doug and Jim's Used Cars"

Spring Oil Change Special
April 7 - May 8, 1993
20¢ per litre off regular price of PetroCan and Texaco brand motor oil.

Guy Fuels Ltd.
Winchester
774-2655


ATTENTION DOG OWNERS

Bylaw 19 -1984 **requires all persons to register dogs** kept within the Township of Osgoode.
For your convenience, simply clip this application and mail it to the township. Or you may wish to purchase your licence in person. Licences are available at:

Township Offices
8243 Victoria Street
Mon.-Fri., 8:30am-4:30pm

Municipal Law Enforcement Office
8011 Victoria Street
Mon. through Sun., 8:00am-8:00pm
(Metcalfe Fire Station)

For further information please contact Municipal Law Enforcement Office at 821-0656.
Failure to obtain a current licence may result in a fine.

TOWNSHIP OF OSGOODE
8243 Victoria Street
P.O. Box 130
Metcalfe, Ontario
K0A 2P0

Dog Licence Application

NAME (OWNER'S)		BREED	COLOR
STREET ADDRESS		BREED	COLOR
MAILING ADDRESS		BREED	COLOR
VILLAGE	POSTAL CODE		
TELEPHONE NUMBER			

Maximum Three Dogs Per Household
LICENCE FEE $15.00 PER DOG

AMOUNT ENCLOSED	CHEQUE	MONEY ORDER

BE A RESPONSIBLE OWNER:
BYLAW 19-1984 ALSO REQUIRES THAT YOU CLEAN UP AFTER YOUR DOG

We're under Renovations
Due to the inconvenience we are offering our customers a
15% discount
during the month of April.
(Also available on take-out orders)
Country Kitchen Restaurant
Highway 31, Winchester
774-2417
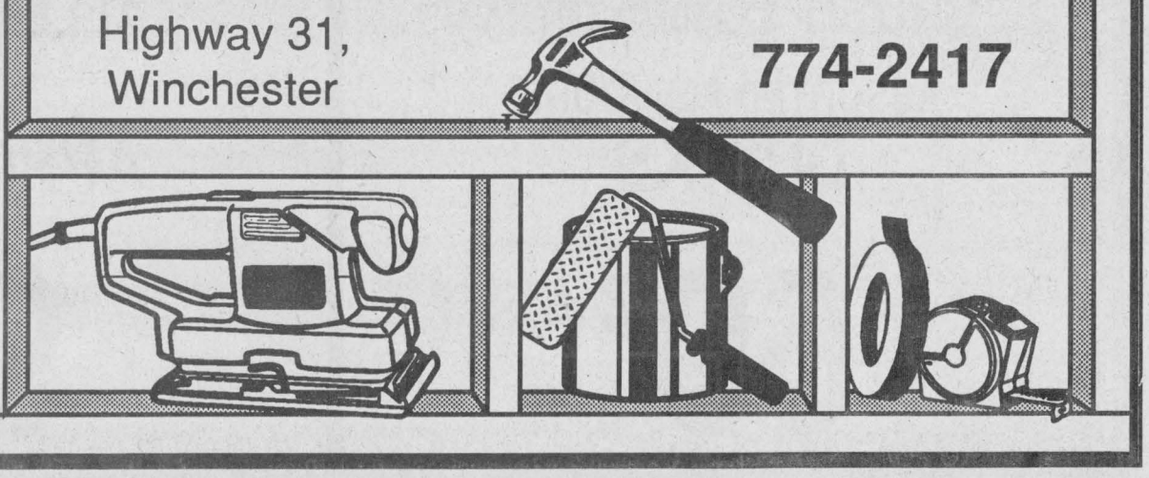

MIKE DEAN'S SUPERFOODSTORE

19 KING ST. CHESTERVILLE

WE RESERVE THE RIGHT TO LIMIT QUANTITIES

OPEN: MON.-FRI. 8AM - 9 PM, SAT. 8 AM - 6 PM

PRICES IN EFFECT UNTIL CLOSING TUES. APR. 20/93

CHRISTIES 600G PKG
CHIPS AHOY
OREO
FUDGEE-O
COOKIES
2.49
WITH COUPON

2.49 WITH COUPON on your next purchase of any of these Christie's Cookies 600 g

Redeemable only at: MIKE DEAN'S SUPERFOODSTORE

$ 2.49 WITH THIS COUPON

$ 4.99 WITHOUT THIS COUPON (Regular Price $ 4.99)

Limit: One coupon per package

Please remit to:
A.C. Nielsen Company of Canada Limited
P.O. Box 3000, Saint John, N.B. E2L 4L3

® Registered Trade Marks of Nabisco Brands Ltd.
© 1993 All rights reserved

Offer expires

01118269

LEONARD GUARANTEES FRESH PRODUCE EVERY DAY OF EVERY WEEK

FROM THE TROPICS
GOLDEN YELLOW BANANAS
39¢ LB 86¢ KG

PRODUCT OF CANADA FANCY
10 LB BAG
McINTOSH APPLES
3.99

PRODUCT OF U.S.A. #1
FIRM RIPE
CANTALOUPES
1.29

PRODUCT OF U.S.A. FANCY
BOSC PEARS
99¢ LB 2.18 KG

PRODUCT OF U.S.A. #1
TRAY PACK FRESH
TOMATOES
99¢ LB 2.18 KG

PRODUCT OF U.S.A. FANCY
GRANNY SMITH APPLES
69¢ LB 1.52 KG

PRODUCT OF U.S.A. #1
2 LB BAG
FRESH CARROTS
99¢

PRODUCT OF CANADA #1
LARGE SIZE
GREEN CABBAGE
89¢ EACH

PRODUCT OF CANADA
SNOW WHITE
FRESH MUSHROOMS
1.99 LB 4.39 KG

PRODUCT OF CANADA #1
10 LB BAG P.E.I.
POTATOES
1.29

FLOWERS OF THE WEEK

BEAUTIFUL ASSORTED
ROSE BUSHES
5.99 EACH

IMPRESSIVE VARIETY OF ASSORTED
EVERGREENS
9.99 EACH

SOFT DRINK BUYS OF THE WEEK

COTT OR ROYAL CROWN 2 LITRE
ASSORTED FLAVOURS
SOFT DRINKS
99¢

COTT OR ROYAL CROWN 24X355ML
ASSORTED FLAVOURS
SOFT DRINKS
4.99

A WIDE VARIETY OF YOUR FAVOURITE BREADS, BUNS, PASTRY

VACHON PKG 6
APPLE OR BLUEBERRY
MINI PIES
2.29

BAMBY PKG 12
HOT DOG OR HAMBURGER
BUNS
1.39

DEMPSTERS 675G
WHITE OR BROWN
TEXAS TOAST
99¢

DEMPSTERS 675G
6 VARIETIES
CANADIANA BREADS
1.39

DEMPSTERS PKG 12
SOFT ROLLS
1.39

DEMPSTERS 675G
100% WHOLE OR CRACKED
WHEAT BREAD
99¢

DEMPSTERS BONUS PACK 9
ENGLISH MUFFINS
89¢

OLIVIERI
12"
PIZZA SHELLS
1.69

DEMPSTERS 675G
KIDS BREAD
89¢

DEMPSTERS 675G
ORIGINAL WHITE SLICED
BREAD
69¢

BETTY 675G
SPECIAL WHITE SLICED
BREAD
69¢

CRUSH 3X250ML TETRA
ASSORTED FLAVOURS
DRINKS
69¢

CHRIS GUARANTEES FRESH MEAT EVERY DAY OF EVERY WEEK

QUARTER LOIN (7 TO 9 PER PKG)
MIXED PORK CHOPS
1.99 LB 4.39 KG

CENTRE CUT
LOIN PORK CHOPS
2.99 LB 6.59 KG

BONELESS BUTTERFLY
LOIN PORK CHOPS
3.99 LB 8.80 KG

MEATY
BACK RIBS
2.99 LB 6.59 KG

TENDERLOIN OR RIB END
LOIN PORK ROAST
1.99 LB 4.39 KG

BONELESS SKINLESS
CHICKEN BREASTS
4.69 LB 10.34 KG

FEARMAN'S SWEET ITALIAN
FRESH SAUSAGE
2.69 LB 5.93 KG

MAPLE LODGE BY THE PIECE
CHICKEN BOLOGNA
99¢ LB 2.18 KG

BURN'S 500G PKG
4 VARIETIES
PARTY STICKS
3.49

MARY MILES 450G PKG
HOT DOG WIENERS
1.69

FREEZER BUY OF THE WEEK

11 LB BOX
SMOKED SLICED BUTCHERS
HOTEL STYLE BACON
16.99

CATCH OF THE WEEK

2 LB BAG 51 TO 60 COUNT
MIRABEL FROZEN
SHRIMP
18.99

CHEESE OF THE WEEK

BLOSSOM
MOZZARELLA
3.99 LB 8.80 KG

PIZZA OF THE WEEK

12"
PEPPERONI & CHEESE
4.99

THE BUTCHER'S FRESH SLICED DELI EVERY DAY OF EVERY WEEK

MAPLE LEAF SLICED
MOCK CHICKEN OR MACARONI & CHEESE
2.99 LB 6.59 KG

BURN'S BY THE PIECE
POLISH COIL
2.69 LB 5.93 KG

CLEARVIEW FARMS SLICED
MONTREAL STYLE
SMOKED MEAT
4.49 LB 9.90 KG

MAPLE LEAF SLICED
PEPPERONI
2.99 LB 6.59 KG

YORK SLICED
COOKED HAM
1.99 LB 4.39 KG

CLEARVIEW FARMS SLICED
TURKEY BREAST
4.99 LB 11.00 KG

BURN'S SLICED
HONEY MAPLE
VINTAGE HAM
4.99 LB 11.00 KG

SHOPSY'S SLICED
EYE OF ROUND PASTRAMI
3.99 LB 8.80 KG

ALLEN'S 48 OZ TIN
PURE
APPLE JUICE
99¢

DIRECT WAREHOUSE PRICES + PLUS + EXTRA WEEKLY SPECIALS

PURINA 8 KG BAG
MAINSTAY DRY
DOG FOOD
6.99

PURINA 1 KG
LIGHT
CAT CHOW
2.49

JAVEX 2 LITRE
CLEAN PLUS
3.19

AJAX 400G
ALL PURPOSE
CLEANSER
89¢

PRONTO 2 ROLL PKG
PAPER TOWELS
49¢

FACELLE ROYALE 8 ROLL PKG
BATHROOM TISSUE
2.99

SARAN 20 METER BONUS
PLASTIC WRAP
1.69

THRIFT 25 FT. ROLL
12" FOIL WRAP
1.19

DOW 1.25 LITRE BONUS
SPRAY AND WASH
2.99

DOW 1.25 LITRE BONUS
FANTASTIC CLEANER
3.89

LUX PKG OF 6
WHITE BAR SOAP
1.99

SANI FLUSH 1 KG
TOILET BOWL
CRYSTAL CLEANER
1.69

SUNLIGHT 12 LITRE BOX
LAUNDRY DETERGENT
7.89

SNUGGLE 1.5 LITRE
LIQUID
FABRIC SOFTENER
2.79

QUALITY BEATRICE DAIRY PRODUCTS EVERY DAY OF EVERY WEEK

2 LITRE JUG
APPLE, ORANGE, GRAPEFRUIT
COUNTRY JUICES
2.49

4 LITRE BAG
2% FRESH MILK
2.99

250 ML CARTON
WHIPPING CREAM
1.49

2 LITRE CARTON
CHOCOLATE MILK
2.89

125G, 175G CUP
ASSORTED FLAVOURS
DIET, LACREME, STIRRED
FRUIT BOTTOM YOGURT
69¢

BEATRICE 250G PKG
REGULAR OR LIGHT
CREAM CHEESE
1.69

2 LITRE CARTON
ORANGE JUICE
1.89

500G TUB
ASSORTED
SOUR CREAM
1.79

500G TUB
1%, 2%, 4%
COTTAGE CHEESE
1.79

A WIDE VARIETY OF QUICK AND EASY FROZEN FOODS

GOOD HUMOUR PKG 6
GREAT CANADIAN
CONES
3.69

2 LITRE REG. OR LIGHT
ASSORTED FLAVOURS
CLASSIC ICE CREAM
3.99

GOOD HUMOUR PKG 12
FUDGESICLE,FROSTICLE
CREAMSICLE
2.99

GOOD HUMOUR PKG 6
ICE CREAM SANDWICHES
2.99

GOOD HUMOUR 2L
ASSORTED FLAVOURS
ICE CREAM
1.99

BEATRICE 1 LITRE
ASSORTED FLAVOURS
FROZEN YOGURT
2.99

BLUE WATER 750G PKG
BOSTON BLUE
FISH & CHIPS
2.99

BEATRICE 2 LITRE
ASSORTED FLAVOURS
OLD FASHIONED RECIPE
ICE CREAM
4.69

VALLEY FARMS 1 KG
FRENCH FRIES
79¢

MINUTE MAID 355 ML
FRUIT OR BERRY
FROZEN PUNCH
49¢