THE WINCHESTER PRESS

VOL. XLVI. THE WINCHESTER PRESS, THURSDAY, OCT. 27, 1932 NO. 27

SPECIAL VALUE IN **FLOUR**

Reliable Quality "GILT EDGE"

98 lb. bags $2.15 49 lb. bags $1.10

24 lb. bags 65c

"CASTLE" 98 lbs. $2.00

Prompt Delivery— Telephone 136W.

Fennell & Wallace

FEED & FUEL SERVICE

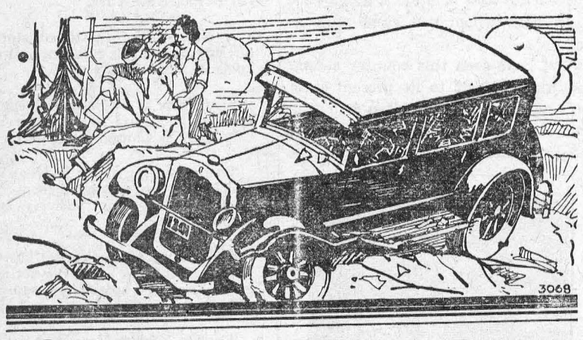

Are your tires **SAFE**

Put on a new set of **Firestones** *To-day*

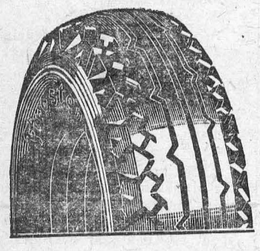

LOOK at your tires today! Are they bald-headed? Are there any serious cuts or bruises? If so they are a menace and the best thing to do is to replace them with a set of New Firestone Tires with two extra cord plies under the tread to absorb road shocks and give greater protection against punctures and blowouts. Gum-Dipping and the Scientifically Designed Tread combined with these two extra plies give you 40% longer wear—*at no extra cost.*

Let US Re-Tire Your Car Before Winter Comes.

Our prices are reasonable.

Check up your tires to-day. Drive in and let us show you the extra values we can give you.

REST ROOMS, - PUBLIC LAVATORIES.

"SUPERTEST" TRADE MARK

D. F. BLAIR

St. Lawrence Street - - Winchester, Ont.

Prepare For Winter Driving

WITH

G-M Hot Water Heater

AND

G-M Anti-Freeze or Maple Leaf Alcohol

These products are proved and may be depended upon for safety and satisfaction. Prices attractive.

G. M. Anti-Freeze is clean, safe, odorless, non-inflammable and will not injure automobile finishes in any way. Does not evaporate—one filling lasts all winter.

Just what you have been waiting for. It will pay you to come in now for particulars.

Don't Delay. Delays are dangerous.

Melvin's Garage,

ALBERT JOHNSTON, Service Manager.

Phone 113 - - Winchester

UNITED CHURCH ANNIVERSARY

BOTH SERVICES WELL ATTENDED ON SUNDAY—OVER 400 PRESENT AT SUPPER MONDAY

Very large and attentive congregations listeied to Rev. Dr. Chown on Sunday when he delivered two stirring messages in the United Church in commemorization of the 100th anniversary of the beginning of preaching services in Winchester. Rev. J. McKay, the pastor, presided throughout the day and in introducing the speaker, said we were singularly fortunate to have with us Rev. Dr. Chown who has known so much of the early work of the church in Eastern Ontario.

Before delivering his morning message Dr. Chown officiated at four baptisms—the little daughter of Mr. and Mrs. W. J. Stewart, and the little sons of Rev. J. and Mrs. McKay, of Mr. and Mrs. E. Steele, and of Mr. and Mrs. Roy Docksteader.

"The need of an advancing religion in a changing world" was the morning subject with the text in Eccles 7:10. In beginning Dr. Chown said the value of a day is reckoned by the opportunity of service in that day, therefore the many opportunities of to-day make it the best day. He told of the religion of our fathers, of how it endeavored to save people from sin, and to build up Christian character. Words frequently used then were conviction, repentence, conversion, sanctification and holiness. These doctrines developed a witnessing congregation filling the churches. He referred to the noble influence of Sir Wilfred Laurier and Right Hon. McKenzie King in curtailing the opium trade in Canada and saving lives in that way. He said we have come to a time when we are on the verge of a new era and urged a deper consecration of our lives to God.

The evening text was "Sirs, we would see Jesus," and the thought he wished to impress upon his bearers was to let the people see Jesus in their lives. He said that Jesus stands beckoning to all to come to Him and have their problems solved. If we receive God's richest blessing we must know Jesus as a personal Saviour. Real Christianity is the love of God in the soul of a man. The faith to open our hearts to Jesus comes to us through the atonement, "Accept Jesus Christ as your Saviour now" were his closing words. The church was tastefully decorated with autumn flowers and foliage, the predominating colors being red and green. Under the capable leadership of Miss Helen Smith, a full choir rendered excellent music at both services—four anthems being sung. The leading solos being taken by Misses Annie Walker and Norma Robinson, and Mr. Fred. Johnston.

On Monday evening the ladies of the church served the usual supper in excellent style to about 400 people. Following this a program of addresses was carried out in the church, opened with an anthem by the choir. Rev. John McKay presided and called upon Revs. G. O. Davies, W. D. Turner, R. E. Newman, W. R. Johnston, W. E. Cockram and Wood, who each brought greetings from their respective churches as well as messages of good will.

The speaker of the evening was Rev. Dr. Chown whose subject was memories of an itinerant. Beginning with his early life he said he was born in 1853 and when quite young felt called to preach the gospel. He gave many humorous incidents of his early ministry in the Eastern Townships and Eastern Ontario. He was an ardent worker for the Scott Act in Leeds and Grenville. He spoke of his associations with various public men such as Sir Leonard Tilley, Sir Arthur Meighen, Hon. Oliver Mowat, Dr. Ferguson, M.P., etc., and said that in many ways these men had assisted him in public life.

Dr. Chown wore a medal of the Order of the Excellent Crop, which indicates the saving of life. It is the highest order of merit in China.

After a vote of thanks to Dr. Chown the choir, the W. A. and the flower committee, moved by Mr. W. J. Stewart, seconded by Mr. W. J. Cass. The singing of the church's one foundation closed this successful anniversary.

A GOOD MAN GONE

Prescott lost a notable figure on Saturday, October 15th, in the death, at his home on King Street, of George Henry, an employee of the Government for over 20 years as caretaker of the Customs and Post Office buildings, a member of the Prescott Fire Department for twenty-five years, and Captain of the force for over half that period. His was an ever smiling face and cheerful disposition, and this combined with his never failing courtesy and essential goodness made "George" beloved by every citizen of Prescott.

WINCHESTER'S "WHO IS WHO"





Last week the pictures shown were of Dr. J. A. Bean, when flowing moustaches were fashionable—a good many years ago—and Jack Singleton, proprietor of Hotel Winchester. The latter was not recognized by many, and he has seen considerable water flow under the bridge since the youlthful picture was taken.

This week we think we have given you something to guess about. Just who are they?

MR. BRIGGS McINTOSH PASSES AWAY

WAS PROMINENT CITIZEN OF WINCHESTER SPRINGS FOR MANY YEARS

There passed away at Toronto Hospital on Tuesday, Oct. 25, Mr. Briggs McIntosh, of Winchester Springs, Ont., who lived on the old home farm, where his father, James Norman McIntosh and his mother, Louise Thornton, lived for many years. His illness dates back for nearly a year, and while he had been locally treated his friends thought he should go to Toronto and consult with a specialist. His ailment, which affected his spine, proved to be beyond medical skill, and while he underwent a minor operation, he was not able to survive the shock to his weakened system. He was a man held in the highest respect by all who knew him. He was a member of the United Church, and always interested in the welfare of the community. He is survived by his widow, who is also in poor health, and five children, Dorothy (Mrs. Wilfrid Whitteker) of Dundela, Divana, Victor, Douglas and Clara Jean, all at home.

Surviving brothers are Mahlon, of Toronto, Joseph of Alaska; J. Preston of Winchester Springs; Asza, of Toronto; Graham, of Independence, Ore., and Clarence, near Chesterville. His wife's maiden name is Dora Marcellus, of Williamsburg, and they were married 25 years ago.

An impressive funeral service was held at the United Church, Winchester Springs at 1.30 this afternoon and interment was made at Maple Ridge cemetery.

WOMEN'S INSTITUTE OFFICERS ELECTED FOR EASTERN ONTARIO

Mrs. Calvin Blair of Billings Bridge, was re-elected president of the Women's Institutes of Eastern Ontario yesterday afternoon at the second day of the 18th annual convention which is being held at the Chateau Laurier in Ottawa.

With Mrs. Blair in office are the following: secretaries of the convention committee, Mrs. G. R. Bradley, Ottawa; Mrs. F. Graham, North Gower; Mrs. W. F. Caldwell, City View and Miss Elizabeth McGee, Chesterville; Mrs. D. D. Grant, Moose Creek, is again chairman of the resolutions committee.

Chairman of standing committees are as follows: education, Mrs. R. I. Davidson, Iroquois; health, Miss Affleck, Lanark; agriculture, Mrs. J. D. Robertson, Burnstown; home economics, Miss Nellie Kidd, Kemptville; immigration, Mrs. A. H. Robertson, Maxville; legislation, Mrs W. J. Craig, Osgoode; community activities, Mrs. H. H. Cole, Almonte; relief, Mrs. D. D. Grant, Moose Creek; historical research, Mrs. Hayes Boyd, Carleton Place; Canadian industries, Mrs. W. Lacey, Prescott; and publicity, Mrs. Frank Tanner, Vars.

Eastern members of the provincial board for the year are Mrs. A. D. McDougall, Maxville, and Mrs. J. K. Kelly of Lanark.

During the afternoon a girls' session was held with Miss F. P. Eadie, Department of Agriculture, Toronto, in charge. A report was given by Miss Nellie Kidd, of Kemptville, on home economics.

SPLENDID MEETING LAST NIGHT

REORGANIZATION MEETING, DUNDAS COUNTY TRUSTEES AND RATEPAYERS ASSN.

A meeting was held in the Town Hall, Winchester, on Wednesday evening, October 26th, for the purpose of reorganizing the Dundas County Trustees and Ratepayers Association.

Mr. F. F. Davidson was elected chairman for the meeting.

Inspector W. J. Stewart outlined the present system of grants to Public and Separate Schools. He selected a typical Rural School Section and worked out the grants that would be received on salaries ranging from $600 to $1000.

Mr. J. A. Simpson, District Agricultural Representative gave a very enlighting relationship to other educational and farm activities. He appealed for the support of the ratepayers in extending the usefulness of the Rural School Fair in the community. In his estimation Rural School Fair work had for its chief object the promotion of activities that fostered reliability, energetic pursuit of ideals and endurance even in the face of defeat.

Mr. M. A. Campbell, General Secretary of the Provincial Organization then outlined the history and aims of the association. He mentioned many phases of education that might form topics of discussion for local organizations.

The election of officers then followed. The following members were elected:

President—A. D. Carkner, Ormond.

Vice-President—F. F. Davidson, Winchester.

Sec.-Treas.—Earl Tinkler, Inkerman.

Township Representatives—Matilda Morley Sullivan; Mountain, E. Brian; Williamsburg, Durham Wells; Winchester, J. W. Allison.

SERIOUS FIRE AT BERWICK

Fire which reached dangerous proportions broke out at about nine o'clock Sunday morning in the home owned by Mrs. Wm. Ouderkirk and occupied by Irvin Montgomery and family, in Berwick, two and a half miles north of Finch. The house was destroyed with a loss estimated at $1,900 covered by about $1,000 insurance. A strong northwest wind blowing at the time carried embers which set on fire the roof of St. Paul's United Church, damage $50; roof and end of the Wesleyan Methodist Church, damage $60; Mrs McQueen's barn, John Ouderkirk's houses, Mrs. McDermid's home, and in all about 10 buildings were at one time or another in danger.

The fire is believed to have been started by a defective chimney. It was first noticed by neighbors and patrons of the the dairy across the street owned by William M. Talcott, of Ogdensburg, N.Y. An alarm was given and a bucket brigade formed and with the assistance of chemical engines from Finch, Avonmore and Chesterville, the fire was placed under control. There was no one n the Montgomery home at the tme and neighbors were able to save only some of the furnishings on the ground floor.

Only the generous assistance of everyone, including the dairy, which supplied plenty of water, and the out-of-town firemen, prevented the outbreak reaching major proportions.

100 CLUB BANQUET

MEMBERS ARE ADDRESSED BY MR J. H. STITT, M.P. — GOOD ATTENDANCE OF MEMBERS PRESENT

Bringing a message from Western Canada, Mr. J. H. Stitt, M.P. for Selkirk and a prominent lawyer of the City of Winnipeg, surprised and delighted the thirty-five members of the 100 Club who gathered in the dining hall of Hotel Winchester on Friday night last, at the regular semi-monthly luncheon. President Albert Johnston, presided, and Secretary Cen. Rowat read the minutes of the previous meeting. No new business was introduced, and after enjoying lunch the members were treated to a couple of well rendered solos by Rev. Mr. Cockram, of Elma, which were greatly appreciated. Mr. Chester Timmins led in the sing-song while Miss Helen Timmins presided at the piano. A splendid luncheon was served and a very social time was spent by those present.

The speaker of the evening was introduced by Reeve J. H. Ross, who knew him since he was a little boy, who at one time worked for him in his printing office in Smith's Falls. Mr. Stitt is a pleasing speaker, and his subject was one that held closely the attention of his listeners. He told of the early history and settlement of the West, the hardships and the privations endured. His description of distress, of privation and want at the present time, not only in the city of Winnipeg, but throughout most of the west was realistic and as he very truly exvressed it, the people in Eastern Canada really know little of want or of the real depression. He told of homes he had visited, of the courage and endurance of the sufferers, and said that the real heroism of the men and women of that country would never be known. Mr. Stitt stated that it was difficult to appreciate the real suffering of Western Canada. In the city of Winnipeg there were 40,000 people on relief, and it would require over three millions of dollars to carry on the relief work there this coming winter. He touched on the economic question of today and said there would have to be a re-adjustment.

Mr. Stitt stated the greatest heroes of our country would never be recorded in history and that to bring Canada out of the present depression the government required the co-operation, hope and courage of the Canadian people. The efforts of men who were today working and planning, striving and seeking for a way out of the present situation would never be appreciated, and could never be recorded. Some people thought that a member of Parliament had a soft thing. They received four thousand a year for sitting on soft seats at Ottawa for a few months. That is the way they looked at it, but it was not so. A member of parliament to hold his place, and make his influence felt, must not only be an educated man, he must be an agriculturist, a capitalist, an economist, he must have a graspe of the industries, the resources of the country, its potential powers, he most understand the trade relationships between nations, the monatory question, banking, etc. As each and all of those subjects come up and were discussed and deliberated on, he must understand them and many a man who, ambitious to serve his country, had lost his business and his fortune on becoming a member of parliament.

Mr. Stitt served overseas during the war with courage and distinction. He enlisted with his closest friend, and together they had served in the trenches. He was here tonight, his friend was resting over there.

A very hearty vote of thanks moved by Mr. J. D. Stewart and seconded by Mr. T. A. Scott was tendered the speaker, and the gathering closed with the National Anthem.

The next meeting of the Club will be held one week from to-morrow night. Nov. 4th, when Brig.-General Ross, M.P., of Kingston, will be the guest speaker. Let every member make it a point to be present on that night. Any desiring to join the Club can do so by communication with the President, Mr. Albert Johnston, Mr. Rowat, or any member.

SURELY YOU'LL BE THERE

Don't forget the money shower to be given by the Women's Institute in the en by the Women's Institute in the Town Hall to-night. It don't need to cost you more than a dime, and you get the best of refreshments. Besides see what an encouragement it is to the W. I. to have you call, say "God bless you," have some refreshments, a social chat, and go home if you want to, or remain and enjoy a real jolly evening. Remember, to-night, October 27th in the Town Hall.

HORSES RAN AWAY

ORMOND YOUTH HAS NARROW ESCAPE FROM SERIOUS INJURY

There was a lively time in a field on the farm of Mrs. John McGregor A few miles north of Ormond, on Tuesday, when her son, Gilgert, and a young man named Skuce were plowing. The latter had a team of young horses and was behind McGrgeor. Suddenly a rabbitt followed by a couple of yelping hounds, and the sudden appearance of the rabbit and dogs frightened the young horses, and they got away from Skuce. They made for the team ahead, and they becoming frightened also started to run, while young McGregor tried to stop the other team. In the confusion the plow was upset an dragged over McGregor. The young horses ran to a corner of the fence and stopped there, but the other team made for a wire fence and in trying to jump it the plow was caught and there was a tangle of horses, wire fence, plow and harness. The top strand of the fence was a barbed one, and as a result the horses were considerably cut. Young Skuce was uninjured, but McGregor was considerbaly bruised and cut about the lower limbs, and Dr. McLaughlin was called to look after him. His condition is not considered serious, but it was a narrow escape.

SUBSCRIPTIONS TO LOAN

The Canadian Government has never floated an issue which has not been successfully absorbed. Recent business history has brought us back to the pre-war position in which the average investor demands primarily safety in his commitments. From the standpoint of the national credit it is of importance that the forthcoming loan be rapidly absorbed by Canadians. Any examination of the financial situation, fortunately, indicates that the issue will quickly be over-subscribed. The safety both of principle and interest are alone sufficient to warrant this belief. The desire of the investor for safety first today is another reason why next week's issue should maintain the unbroken record of successful loan floatations by the Dominion.

The price at which the government will offer its bonds next week would seem to assure their popularity. It is too early to forecast the exact yield which the bonds will provide for those who utilize this the safest form of saving. But it is certain that the bonds will be placed on the market below par.

In essence this means that the individual will be able to buy at several points under $100 an article for which the Dominion will later replay the $100 in full. Thus, those who place their savings in the issue will have what amounts to a guaranteed increase in their capital, amounting to well over 5 per cent, in addition to he annual interest which the Dominion will pay to the holders of the bonds.

MILK AND CREAM WANTED AT ELLIS STORE, WINCHESTER

Price of milk, $1.00 per hundred, for 3.5 milk. Pay twice per month. Highest lb. fat. for sweet cream. Delivered any day except Sunday. L. A. ELLIS.

GROCERY HINTS!

Heinz Pork & Beans, large size, 18c.

Heinz Peanut Butter, large size, 25c.

Heinz Tomato Ketchup, large, size, 25c.

Heinz Sweet Pickles, 34 oz. bottle, 50c.

Campbell's Soups, large variety, 10c.

French Pea Soup 10c.

New Seedless Raisins, 2 lbs. for 25c.

Dates 3 lbs. for 25c.

HARRY L. FLORA

Telephone 33 Prompt Delivery

The Needlecraft Store

We have our New Fall Hats in all the Latest shapes.

SWEATER WOOLS in Pretty Shades.

Hand-Painted Cards for every occasion.

Ida F. Gardner

The Poets' Section

HE WILL SUCCEED

He will succeed who gives his best
To every task and every test,
He will succeed who, day by day,
Plods steadfastly along his way.

For him the lights of fame shall burn
Who never grows too wise to learn,
Who rises with the morning sun,
Intent on bettering what he's done,

Who asks no favors from the past,
Believing yesterday should last.
He will succeed who understands
Life has no place for idle hands,

Who rightly all life's history reads,
Big men have always done big deeds.
He will succeed who truly knows
That merit often slowly grows.

He will succeed who'll work and wait,
And seek the knowledge of the great;
He will succeeed, whate'er his birth
Who has the pluck to prove his worth.

—M. J. Ryan.

YOUR LOAD

Depression and all its worries,
You ask will it never cease;
Yet burden each other with troubles,
'Stead of trying those burdens to ease.

In place of lifting someone's grief,
Or shouldering anotherone's sorrow;
You search out lonely people
You think grief they wish to borrow.

You do not stop to think,
Each one is given his load;
And yours is likely the lightest
Of all those on the road.

If you cannot throw your sorrow away,
Take it out when you are alone;
After carefully looking it over, realize
For more than it you must atone.

For there's many another brother,
With a much heavier load.
Why not help him carry his, as
You'll find it will shorten your road.

This road is the highway of life;
Over which all go some span.
Then try to lighten the burdens
Of others as much as you can.

—Harris Powell McCann.

A BABE IN THE HOUSE

There's a babe in the house, and it's made quite a change;
She's a little, wee thing, and it seems rather strange,
But the others forget all their troubles and cares,
For, if baby has trouble, her trouble is theirs.
With a babe in the house, there is plenty to do,
Yes, whatever the bruises or bumps may be, they are completely forfot;
All that matters is whether she's happy or not,
And the first thing you say, when you come in at night,
Isn't "My how I feel!" but "Is baby all right?"
And it's so with the rest, coming in, going out,
It's the babe in the house they are thinking about.
Yes, whatever the bruises or bumps that you get,
With a babe in the house you completely forget.
All your labors, your troubles, your pleasure, your wealth,
You forget many matters, including yourself.
But the way that you whistle, the way that you sing!
Oh! a babe in the house seems a pretty good thing.

—Douglas Malloch

THINGS THAT COUNT

'Tis the human touch in this world that counts,
The touch of your hand and mine,
Which means far more to the fainting heart
Than shelter and bread and wine.

For shelter is gone when the night is o'er,
And bread lasts only a day;
But the touch of the hand and the sound of the voice
Sing on in the soul alway.

—Spencer M. Free

MY KINGDOM

For this is my kingdom; My peace with my neighbor,
The clasp of a hand or the warmth of a smile,
The sweetness of toil as the fruit of my labor,
The glad joy of living and working the while;
The birds and the flowers and the blue skies above me
The green of the meadows, the gold of the grain;
A song in the evening, a dear heart to love me
And just enough pleasure to balance the pain.

A CHEERFUL MAN'S SERMON

It's easy to smile and be cheerful
When everything's pleasant and fair;
We never complain of life's hardships
When there are no burdens to bear.
But as soon as the blue skies cloud over.
And the way that was smooth has grown rough,
We forget the blithe songs we were singing,
And our faces are doleful enough.

But some can be cheerful when shadows
Are thick round the pathways they tread;
They sing in their happiest measures
With a faith in blue skies overhead;
They face, with a smile that's like sunshine,
The trials that come in their way,
And they always find much to be glad for
In the lonesomest, dreariest day.
Thank God for the man who is cheerful

THE BETTER PART

There're clouds of woe in every sky,
And not much silver lining;
But skies cannot be brightened up
By scolding the repining
So, I have little patience with
The misanthropic elf
Who tries to make his neighbors all
Unhappy as himself.
Who, telling all his troubles, and
The slimness of his purse,
Says, "Every day in every way
The world is growing worse!"

I like, instead, the man who goes
Upon a different track;
Who looks ahead for getter things
Instead of looking back.
I rather rest my hopes, and my
Prophetic reputation,
Upon a glorious comeback for
This great and virile nation.
So, let each loyal citizen,
Each resolute go-getter,
Say, "Every day in every way
The world is growing better!"

—The High School Poet.

"Now," said the hypnotist, "I shall make this man forget everything." "Hold on," yelled an editor in the back row, "he owes me several years subscription."

Does the label on your paper remind you of anything.

Now Is The Time!

To Have Your Car or Truck Overhauled

We are equipped to do a First-Class Job on any make of car. Drop in and talk it over. Prices Reasonable.

R. A. Merkley,

Ford Sales & Service. Winchester, Ont.

Portsmouth Penitentiary, Kingston, Ontario.



Barricades were thrown around Portsmouth Penitentiary, Kingston, Ont., as prisoners led a rampage inside the prison walls, the second in a week. Picture shows motor lorries used for supvlying food and ammunition to the troops guarding the scene, and stationed inside the prison walls. Gordon Sinclair, Canadian news man who penetrated to the officers' orderly room and interviewed General Ormonde, reported the prison littered with refuse, which even trustis were not permitted beyond the big house to clean up. The official denials arose strident clamor of the men in their cells.

Looking Backward

Laying of the Corner Stone of St. Paul's Presbyterian Church, Winchester, Ont.

Away back on August 8th, 1894, or 38 years ago the corner stone of St. Paul's Presbyterian Church, Winchester, was laid by Rev. Dr. Grant, then Principal of Queen's University, Kingston. Rev. Mr. Connerty was the pastor. The event is recorded in a copy of the Winchester Press of August 9th, 1894, which was kindly left in the office by Mr. Walter Moffatt. It had been saved by his father.

It was a pleasant day and from 11.30 a.m. to 3 p.m. the ladies of the church served dinner. At 2 p.m. a procession was formed at the old Presbyterian Church, which is now the Wesleyan Methodist Church, with Principal Grant and Pastor Connerty in the lead. Then followed the church officials and members of the congregation. A brief history of the church was read by Rev. Mr. Connerty, and the scroll deposited in the stone. We give the contents of that paper because it will recall to many Press readers names that at that date were familiar in the public life of this community and of Canada.

The first services in connection with this congregation were held by Mr. James Thom, a catechist of the church in the year 1857. He remained in the field six months.

Mr. Kennedy afterwards supplied in the year 1858. During Mr. Kennedy's stay in the field the congregation undertook to build a church. The build- was commenced in 1858 and was not completed until 1860.

The members of the building committee were as follows :—Chairman, Geo. Laing; Robert Robinson, Thomas Smith, Robert Veach, George Johnston, James Irving, George Scott, John Chambers, Wm. Quart, Alexander Ross.

Architect and contractor, John Christie.

At the laying of the corner stone of this new church the surviving members of the committee are: Robt. Robinson, George Johnston, John Chambers, Alex Ross.

The mission field of Winchester was created into a regular ordained charge by the Presbytery in the year 1864 and the first regular minister, Rev. Wm. Bennett was inducted on May 26th, 1864.

The first elders ordained were: Robert Robinson, George Johnston and Alex. Ross who are still alive and in good health at the laying of the corner stone of the new church building.

In 1871 Rev. Andrew Rowat was inducted and continued in the pastorate for thirteen years. Mr. Rowat was called to Athelstane and on August 19th, 1885, Rev. Dr. Moffat was nducted. On the resignation of Dr. Moffat, Rev. M. H. Scott, M.A., was called and inducted in 1890 and remained in charge three years.

Mr. Scott in May, 1893, was called to Hull and Rev. D. G. S. Connery, M.A., was called and inducted 26th of Aug., 1893, and is in charge of the congregation on this day, August 8th, 1894.

The elders of the congregation are : Alex. Ross, sr., Alex. Ross, jr., George Johnston, Robert Robinson, Thomas Scott, William Campbell, Alexander Campbell and James P. Fox.

The board of managers are:—J. P. Fox, Jas. Maxwell, Thos. Scott, W. G. Fraser and Wm. Brunton.

Trustees—Dr. Reddic, D. F. Sutherland and Andrew Kennedy.

Contractor—A. Campbell, Ottawa.

Architect—G. F. Stalker, Ottawa.

Building committee — John Rowat, chairman; D. F. Sutherland, secretary; Alex. Ross, jr., treasurer; Alex. Cameron, Donald McGregor, Andrew Brown, Wm. Moffatt, James Robinson, J. P. Fox, Robt. Reddick, M.D., George Irving, George Elliott, Wm. Campbell.

A big concert was given in the evening. The receipts for the day totaled $650, which was a big amount in those days.

OTHER EVENTS OF LONG AGO

In the same issue of the Press of August 1894, is recorded:

The barns of David Hamilton at Dundela were burned.

A by-law to raise $4000 for fire protection was voted down by the ratepayers, the vote being 87 to 61, and as the Press remarked at the time, the objections raised to the by-law at the time were silly and childish.

The death is recorded of James Whiteside, ex-reeve of Osgoode, at Metcalfe.

J. S. Ross was reeve of Winchester at that time, and the Councillors were T. A. Scott, M. Bailey, J. Drinkwater and George Durant, N. W. Beach was the clerk.

Rev. G. G. Huxtable was pastor of the Methodist Church here at that date.

SERVES 50 YEARS IN PUBLIC OFFICE

Mr. John A. McLaren of Felton, Ont, has the unique record of having served as secretary-treasurer of School Section No. 1, the oldest public school in Russell, for fifty consecutive years. His services have been so satisfactory that in all this length of time no ratepayer in the section has felt like nominating some one else for the office.

To commemorate the rounding out of his half century of service to the section, his friends and neighbors gathered together and presented him with a well filled purse as a memento of the esteem in which Mr. McLaren is held.

Many of those present had grown to manhood and womanhood and attended this school and at least eight of the gathering had acted in the capacity of teacher in S.S. No. 1. During the tenure of office of Mr. McLaren many school boards have held office and the harmony and smoothness with which the affairs of the school have been conducted has been due to the good sense and wise council of Mr. McLaren. We believe that this constitutes a record for service of this kind anywhere in Canada and probably in the world.

The following address was read by Mr. Ray C. Dillabough and the purse presented by Mr. Kenneth Brunton:

Mr. J. A. McLaren, secretary-treasurer, S.S. No. 1, Russell, Ont.

"We, your neighbors are assembled here this evening to congratulate you on the occasion of your fiftieth anniversary as secretary-treasurer of our school.

"Such a record is unique and we, your friends and neighbors felt that we could not allow the occasion to pass without expressing to you in some tangible way our appreciation of your years of faithful devotion to the work of our school.

"You have always taken a keen interest in school and municipal affairs and your advice was largely sought and highly valued on these matters.

"A great privilege has been yours to spend a long and useful life in one community. Men have come and men have gone but you have followed the even tenor of your way, surrounded by your friends and neighbors, doing good to all with whom you came in contact.

"You have seen this country change from virgin forest to its present state, you have seen your children and your children's children grow up around you and take their places in the world.

"We therefore ask you to accept this purse as a slight token of our respect and appreciation of your services and trust that you and your worthy wife may long be spared to us.

Signed on behalf of those present,

E. M. ARBUTHNOT
T. WADEE"

Mr. McLaren though completely taken by surprise expressed his appreciation of their kindness in remembering him and hoped to be ever worthy of their esteem.

The trustees at the time Mr. McLaren was appointed secretary-treasurer, were: Messrs Hugh Cumming, Matthew Turnbull and James A. Fielding. The teacher was Miss Jennie A. Stewart, now Mrs. James Allen, of Osgoode Station.

The trustees today are Messrs Tace Wade, Ernest Arbuthnot and Peter McLaren. The teacher is Bruce J. McCausland.



NEW JUSTICE SWORN

Mr. Justice Patrick Kerwin, new member of the judiciary, shown after he had been sworn in as a justice of the high court division of the supreme court of Ontario at Osgoode Hall, Toronto.

IN LITTLE OLD NEW YORK
by CARL H. GETZ

Go into a certain men's shop in New York, buy a suit of clothes, and you'll be invited to have—without charge—a haircut, shave, shower bath and clothes pressed. Men leaving that shop feel prosperous.

* * *

There are twice as many automobile dealers in Brooklyn than on Manhattan Island, New York.

* * *

A New York department store is offering a shoe bag to women. It only holds 24 pairs. That's all.

* * *

Five times as much amusement and sporting goods are sold in New York City than in Chicago each year.

* * *

There are drug stores in New York which cater to colored persons only. A fourth of their business is in cosmetics.

* * *

A directory of speakeasies has been published in New York. It's not much good because speakeasy addresses change so rapidly.

* * *

The other day a New York jewelry store advertised a diamond bracelet, formerly $40,000, sale price $20,000. Didn't hear how many were sold.

* * *

A New York baker advertised that the holes in his doughnuts like his profits, are smaller.

* * *

A woman set fire to a butcher shop in Brooklyn. Said she was a vegetarian.

* * *

Churches and places of worship of practically every religion and creed are supported by New York's foreign element.

* * *

There are five pages of Smiths in the Manhattan telephone directory.

* * *

Births in New York have averaged about 50,000 a year over deaths during the past three years.

* * *

There are 43 daily newspapers published in New York City.

* * *

New York shops are trying to encourage men and women to use colored inks in writing their personal correspondence.

* * *

The University of Alabama football team last year scored 321 points to its opponents' 57.

BRUCE BARTON
...writes of "THE MASTER EXECUTIVE"

Supplying a week-to-week inspiration for the heavy-burdened who will find every human trial paralleled in the experiences of "The Man Nobody Knows."

THE PHYSICAL JESUS

One day, as Jesus walked in a crowd, a woman pushed forward and touched his garment; and by that single touch was cured. The witnesses acclaimed it a miracle and so it was; but we need some definition of that word. He himself was very reticent about his "miracles." It was perfectly clear that he did not interpret them in the same way that his followers did, nor attach the same importance to them. He was often reluctant to perform them, and frequently insisted that the individual who had been healed should "go and tell no man." And on one celebrated occasion—his visit to his home town, Nazareth—the narrative tells us clearly that the miraculous power was powerless, and for a very interesting and impressive reason.



Bruce Barton

The people of Nazareth were his boyhood acquaintances and they were skeptical; they had heard with cynical scorn the stories of the wonders he had performed in other towns; they were determined not to be fooled; he might deceive the world, which knew him only as a teacher; but they knew him better—he was just Jesus, their old neighbor, the son of the local carpenter. So of that visit the gospel writers set down one of the most tragic sentences in literature. "He could do there no mighty work," they tell us, *"because of their unbelief."*

Whatever the explanation of Jesus' miraculous power may be, it is clear that something big was required of the recipient as well as the giver. Without a belief in health on the part of the sick man, no health was forthcoming.

Men followed Jesus, and the leaders of men have very often been physically strong. But women worshiped him. This is significant. The names of women constitute a very large proportion of the list of his close friends. They were women from widely varying stations in life, headed by his mother. Perhaps she never fully appreciated his genius; certainly she was not without her periods of serious doubts as we shall discover later on; yet her loyalty to his best interests remained true. There were Mary and Martha, two gentle maiden ladies who lived outside Jerusalem and in whose home with Lazarus, their brother, he enjoyed frequent hospitality; there was Joanna, a rich woman, the wife of one of Herod's stewards—these, and many others of the type which we are accustomed to designate as "good" women, followed him with a devotion.

The important, and too often forgotten, fact in these relationships is this—that women are *not* drawn by weakness. Since the world began no power has fastened the affection of women upon a man like manliness.

Next Week: Passing Judgment

Copyright, Bobbs-Merrill Company



"I'll see if Ella can come"

The very day visitors were coming, Bob Emery's wife caught a bad chill. She tried to keep going, but it was obvious that she would have to go to bed.

"Now don't worry," Bob said, "Ella's only 30 miles away. I'll just get her on the telephone and see if she can't come and help us out."

A few minutes later they had Ella's cheery promise. Once more, in an emergency, Long Distance had proved quick, dependable — and surprisingly inexpensive.

THE BELL TELEPHONE COMPANY OF CANADA — LONG DISTANCE TELEPHONE

Low evening rates on Station-to-Station calls begin 7.00 p.m. Still lower night rates at 8.30 p.m.

ACTIVITIES OF WOMEN'S INSTITUTES

Matilda

The October meeting of the Matilda Women's Institute was held at the home of Mrs. C. E. Collison, with a good attendance, and the president, Mrs. R. E. Lee Harkness, in the chair.

The usual opening proceedings took place and the roll call was responded to by "Apple" recipes, being the season of apples many and varied were the recipes.

The program, though short, was much appreciated and included a splendid paper from Mrs. Dwight Taylor on her trip to Toronto last autumn in attendance at the Royal Winter Fair, and as a guest of the Ontario Government. A vocal solo was given by Mrs. W. W. Reynolds and community singing was enjoyed and entered into heartily. Plans were made for the carrying out of a Hallowe'en party to be held in the town hall.

Vernon

The October meeting of the Vernon Women's Institute was held in the hall with a large attendance. The president, Mrs. Alvin B. Cowan, was in the chair. The members of the Metcalfe Women's Institute were invited to attend this meeting and many of their members were able to be present.

The roll call was well answered by "Moments I would like to live over." After the usual business a very interesting talk was given by Mrs. Fred. Graham of North Gower, district president, on "The Ideal Homemaker." In the course of her remarks Mrs. Graham gave many ideas on practical home-making. Following this, a splendid demonstration was given by five ladies of the North Gower W. I. on "Table Setting and Serving." The convener of the demonstration was Mrs. Horace Seabrooke and she was assisted by Mrs. Fred. Graham, Miss Gertrude Brownlee, Mrs. Donald Brownlee and Mrs. William Wallace.

Mrs. Irvine Dalglish of Vernon, moved a vote of thanks to the ladies of North Gower for their interesting feature of the program, while Mrs. Frank Stanley of Metcalfe, on behalf of the Metcalfe W. I. thanked the Vernon ladies for their hospitality.

Refreshments were served and a social hour spent. The committee in charge of the meeting was composed of Mrs. Ernest Acres, Mrs. Irvine Dalglish, Mrs. Thomas Dalglish, Mrs. Bert McKercher and Mrs. J. C. Stuart.

Metcalfe.

The Women's Institute of Metcalfe held their meeting in the town hall. The president, Mrs. Frank Stanley, presided. Mrs. Elden Craig acted as secretary during the absence of Mrs. Edgar Stanley.

It was decided to send Mrs. Howard McRostie a sum of money for the purchase of kitchen utensils, she having lost her home and the contents of her kitchen by fire a short time ago. The care of a sick patient was also discussed and plans made for her relief.

Mrs. Wm. Cassidy rendered a solo and also an encore. A monologue was given by Miss Pearl Cowan, and a paper on "Canadian Industries," by Miss Frances Hurst. Rev. Mr. Eakin of Carp, then introduced the speaker of the evening, Mr. Hopkins, who is a miller at Carp. Mr. Hopkins, speaking in the interests of "Thrift," told of his flour mill at Carp, which since the year 1926 he has not used for the milling of flour, for the simple reason that the farmers of Carleton have been producing no wheat for that purpose. Last fall and spring he visited many institutes lecturing on the saving obtained by the sowing of wheat and the milling of flour. This fall his mill is again grinding flour. He spoke of his methods, machinery in the mill, methods of making, etc., all of which are of great interest at the present time.

A hearty vote of thanks was tendered Mr. Hopkins for his instructive address and also for the others who had contributed towards a very enjoyable evening.

A 33RD DEGNA MASON

The Owen Sound Times recently made mention of the fact that a towns man, Rev. C. E. Kenny, B.A., had been signally honored by the Supreme Council 33rd Degree Ancient and Accepted Scottish Rite Free Masons. To Masons especially, this honor means much, and it is not surprising that the Owen Sound paper should make special mention of the fact. It might be interesting to note that 33rd Degree Masons are chosen, selected from the large number who have reached the 32nd degree. It is the highest degree which can be conferred on any member, Hnderson Lodge, Winchester, has been signally honored in this respect, as one of its distinguished member has for many years enjoyed the rare distinction of having been selected a 33rd degree Mason in the person of Mr. Aaron Sweet. Mr. Sweet had held almost every office in Masonry, and that he is now privileged to wear the ring of a 33rd Degree Mason is an honor that only few Canadians enjoy. It would not be out of place for Henderson Lodge at some early date to show its rightful appreciation of the honor that is so modestly worn by one of its oldest and most faithful members.

Former First Sea Lord of British Admiralty

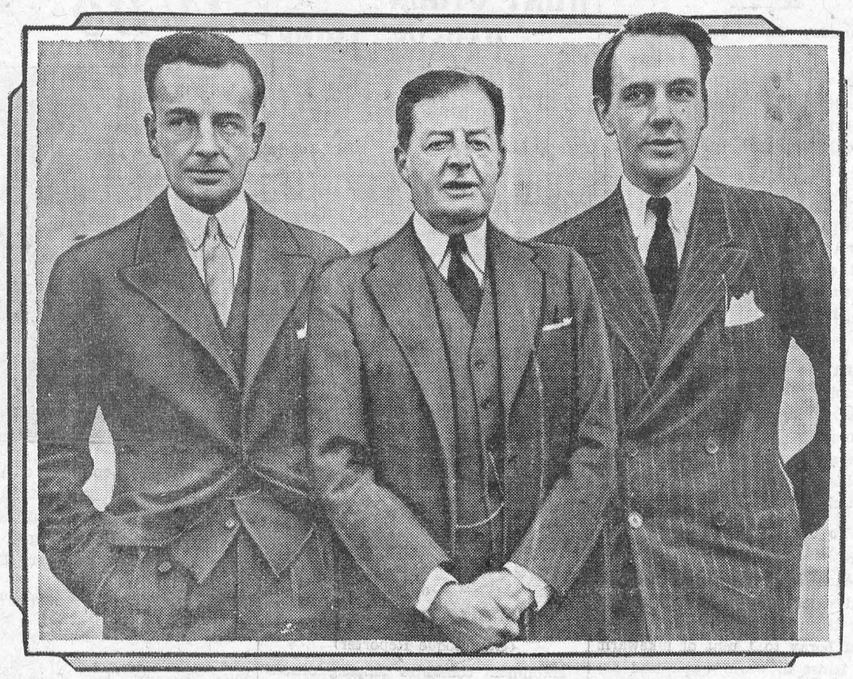

ADMIRAL BEATTY AND SONS REACH NEW YORK

Admiral David Beatty, Earl of Wexford and former first sea lord of the British Admiralty, who won renown at the Battle of Jutland in the world war, is shown (centre) with his sons, Viscount Borodale (left) and the Hon. Peter Beatty (right) as they arrived in New York on the S.S. Aquitania. The mother of the Beatty boys was the former Ethel Field, daughter of Marshall Field, Chicago merchant prince. Admiral Beatty will likely visit his many friends in Canada before returning. A special dispatch from London stated that the late Countess Beatty, daughter of the late Marshall Field of Chicago, left $1,000,000 to her husband, and a similar amount to each of her three sons.

TIMELY WARNING

(Brockville Recorder-Times

Many people seem to have forgotten that last year the Ontario Highway Traffic Act was revised, and a paragraph was inserted which reads:

"No person shall, while on the travelled portion of a highway, solicit a ride from the driver or operator of a motor vehicle other than a public vehicle."

Clearly, it is illegal to hail a car, except from a vehicle plying for hire.

Motorists who are sympathetic to the "hitch-hiker" should also realize that in the event of an accident and injury to the extra rider, the driver of the car is responsible and can be sued for personal injuries.

SERIOUS EXPLOSION AVERTED

Firemen last Thursday won a two-hour fight to prevent the explosion of 45,000 gallons of gasoline at the plant of the McColl-Frontenac Oil Company, while residents in the neighborhood hastily exacuated their homes at Cornwall.

The explosion was threatened when a delivery truck, loading at one of the 15,000-gallon storage tanks, caught fire. Fred Larin, of Cornwall, who was loading the truck, was severely burned about the face. The fuel in the truck became ablaze as he was leaning over an aperture in the truck tank.

In a flash the whole truck was afire and Larin was unable to reach a valve of the storage tank to shut off a two-inch stream of gasoline which was pouring into the truck and feeding the flames. Firefen who arrived quickly laid a wall of water around the valve and Deputy Chief Cory Moore succeeded in shutting off the supply.

WEDDING AT ORMOND

The home of Mr. and Mrs. William Armstrong, Ormond, was the scene of a pretty autumn wedding last week, when their eldest daughter, Jennie, was united in marriage in marriage to Mr. Lionel N. Drury, youngest son of Mr. and Mrs. James Drury, of Arthur, Ont. The ceremony was performed by the Rev. G. I. Burns, pastor of the Ormond Baptist Church. The bride's wedding costume was a brown crepe gown with coat, hat and accessories to match.

Before leaving on a wedding trip to Quebec City and other eastern points, the newly-married couple were tendered a reception at the home of Mr. and Mrs. J. D. McDonald, when about 150 friends and neighbors gathered to extend congratulations and wish the happy couple bon voyage on life's journey. In addition to the reading of an address, the bride was the recipient of many beautiful gifts, including a number of checks. Following the presentation, all present indulged in a social evneing.

On their return from their honeymoon, Mr. and Mrs. Drury will reside at Arthur, Ont.

SMITH'S FALLS CHILD HAS NARROW ESCAPE

Little Marion Giffin, daughter of Mr. and Mrs. E. G. Giffin of Smith's Falls on Tuesday narrowly escaped serious injury. While playing in dead leaves matting the roadway near her home the little girl covered herself completely and a passing car rolled directly over the heap of leaves. The driver, a Port Elmsley man, was surprised to feel his wheels strike some object and halted his car in time to see the little tot emerge from the leaves apparently unhurt. A medical examination revealed that she had escaped injury. The driver was exonerated of all blame.

RIPE OLD AGE

Speaking of age, when you think you're getting old and people begin to tell you that younger men can do a better job, do you get any consolation out of knowing that a man named Goethe completed Faust when he was 80? asks the Amos Parish Magazine.

Henry Clay was still active at 75. Socrates learned to play a musical instrument when he was 80.

A man by the name of Hinderburg is still leading hectic Germany at 88.

Tennyson wrote "Crossing the Bar" at 83.

John Quincy Adams was able to survive the noise in the U. S. House of Representative at 80.

John Wesley was still chief preacher of the Methodists at 88 and preached every Sunday and any other time they asked him to.

And your good pinochle-playing friend, Michelangelo, was still painting, and painting well, at 89.

Anatole France wasn't recognized as having arrived until he was 70.

Thomas Jefferson, about whom most of the present-day Democratic speeches are still made was active at 80.

And after he was 70 years old, Commodore Vanderbilt increased the mileage of his railroad from 120 to 10,000 and incidentally added about $100,000,000 to his fortune.—Lindsay Daily Post

Press advts. are a guide to thrifty buyers.

THE KIND WANTED

In a letter to the press on the settling of Northern Ontario Rev. C. Mackay Cameron, of Kapuskasing, gives examples of disillusioned city men who ventured into the north to clear land, sell pulpwood and make a home. He concludes with some very good advice:

"To make any kind of a fist of it, a family must be prepared to suffer actual hardship and heavy labor for the first few years. Only a very small portion of land can be cleared cheaply each year, and it is a task that disheartens all but the stoutest hearted. Already we see too many who have given up any attempt at serious farming, and are living on the idea that it is the duty of this benevolent Government to support them in idleness. The district is calling for good, desirable settlers. By all means let them come, but let them know yhat they are coming to."

CAN'T SEGREGATE THEM

(St. Thomas Times-Journal)

Wealthy parents sometimes make the mistake of keeping their children from personal contacts. They hope to raise an almost perfect son or daughter by preventing him or her from associating with the ordrinary herd. That may be possible in the early formative years, but it is not possible long. The sooner contacts are made the better, provided the contacts are carefully chosen.



THE FAMILY DOCTOR

By JOHN JOSEPH GAINES, M.D.

ABOUT ASTHMA

The fall season—ragweeds—damp weather—asthmatics know and dread its meaning for them. Hence this talk.

Asthmatics can inhale; the trouble is in expelling the air from the lungs. A spasm of the small bronchioles prevents. That's your way of telling if it's real asthma. To stop the spasm is to relieve temporarily. Anything that will stop the spasm.

Some inhale "asthma powder." It may relieve, but does not cure—but relief is worth something, even by smoking the spasm away.

When a confirmed asthmatic consults me, I first make sure of the diagnosis. Then I have the patient make a list of his regular foods; then I require him to abandon every item of it, and eat something else, even if he don't like it.

It is quite possible that he has been eating something that starts the spasmodic attack. Physicians call it "allergy," that is, the reaction of the individual to certain proteins. Others may eat it with no harm following.

Antispasmodic agents—medicines—must be selected by your doctor. He no doubt, has something that has served him well, and his judgment is infinitely better than yours. The use of opiates is taboo—don't ask him for a shot of morphine with atropine. I have found a whiff of chloroform effectual in stopping the spasm,—but be sure that it is genuine, spasmodic asthma. Don't guess.

"Asthma" may come from heart, kidneys, or actual disease of the lung. That is not pure and simple asthma. Treat the cause always. Let your doctor determine. But try changing your diet; that is a safe plan always. And, watch for underlying causes of the trouble. Asthma is one of the most treacherous diseases. I wish I could cure every sufferer from this dreadful complaint.

BANKRUPT SALE!

C. A. COONS STOCK, Winchester Station

Follow the Crowds to the Greatest Festival of Bargains Ever Held!



THE WORDS ARE FEW---PRICES TALK!

Your $ Is Worth $2

ENTIRE STOCK AND FIXTURES MUST BE CLEARED IN NEXT 10 DAYS ---- ACT QUICKLY!

WINDOW GLASS
Large Stock to sell at HALF PRICE
Base Price 8 x 10 in.
2c each

WASH BOARDS
ROYAL GLOBE
Regular Price 60c
Sale Price
29c

ANOTHER
Box Social
Saturday 2.30 & 7.30 p. m.
If you were here for the last one, you know the advantages and fun.

White Wine VINEGAR
per gallon
23c

Solid Leather Half Soles
Do your own repair work and save money
19c pr.

LAMP CHIMNEYS
Balance of Stock
5c

Boys' Fleece Lined UNDERWEAR
per garment
39c

BOYS' SKATES
All Sizes, per pair
25c

PAINTS Flo-Glaze & Martin Senours Below Wholesale Cost. Qts. 76c

Shoes For Children 79c pr.
Sizes from 7 in small to size 2 in large.

The lines advertised are only a few of the many bargains. Come out and look around.

PEARLINE
Reg. 10c package
Sale Price
5c

Men's FELT BOOTS
Worth easily $2.95 and just the thing for a little later
$1.95

MURESCO
A good wall finish
Reg. 60c lb., Now
35c

Store Open Tuesday, Thursday and Saturday Nights.

W. HAMILTON & SON

Now is the time to stock up for Winter and Save Money.

"THE WINCHESTER PRESS"

The Press has a guaranteed circulation of over 1000 in the district shown on the map below. It was established in 1887 and is today the Largest and Leading Newspaper in the County of Dundas.

Dundas, for its size is the richest and most progressive County in Ontario. Winchester is the centre of the County and has about 1250 of a population.

The Press is published every Thursday. Subscription $1.50 in advance, foreign $2.00. Member of the Canadian Weekly Newspapers Association.

We invite inquiry and answer questions cheerfully. Write or Phone 21.

ADVERTISING RATES

All local display advts. 16c per inch each insertion, by yearly contract.

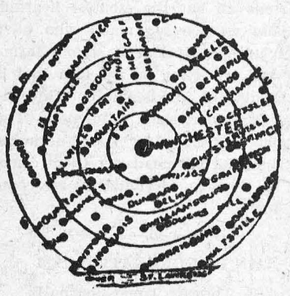

Small advts. such as For Sale, Wanted, Found, Lost, etc., not over one inch, 50c for first insertion and 25c for each subsequent insertion. IF NOT PAID FOR IN ADVANCE THE PRICE IS 60c and 30c.

In Memoriam Notices 50c and 25c for each verse. Card of Thanks 50c.

Transient Display Advts. 40c per inch single col. If for issues without changes 25c per inch. Any advt. inserted for less than six months at above rates.

Legal, Municipal and Government advertising 12c per line first insertion and 6c line for each following. 12 lines to inch.

THURSDAY, OCTOBER 27, 1932

FAR OFF FIELDS ARE GREEN

The Winchester Press believes in Missions, home and foreign. We have great faith in the church, and the power of prayer.

There is an old saying that "Far off fields are green." Likewise, the poor in distant lands, whose wants and sufferings are brought to us through returned missionaries, church papers, etc., seem to appeal more strongly to the hearts and imaginations of men and women than do just as deserving, and just as deplorable cases right next door to us. A stirring address by an able speaker, who tells of the sufferings of little children in a far-away land, will oftentimes bring tears to the eyes, soften the heart, and loosen the purse strings, when, within a block may be cases of want suffering, children almost naked and undernourished, with no provision made for the coming winter, and it neither excites the interest nor appeals to the heart. When prosperity smiles on a community everyone is good, happy and even generous. When depression comes there is a crawling back into the shell of selfishness that does not just seem consistent with the Christian religion which we boast is our standard of morals and behaviour.

It might do all of us good to take a look around us, compare our own condition with our less fortunate neighbor, and find out if there is not some better way of carrying out the true principles of Christianity other than attending missionary meetings, even prayer meetings, and saving our unkind criticism of the faulty, the mental deplorability and the moral depravity of those we know, and are all about us. As we said at the beginning "Far off fields are Green" and it is so much easier to attend a meeting, listen to a pleasing talk, pay a quarter or even a dollar, for the far away needy, who, if the truth was really known, are no more deserving than those who live right about us.

A SAFE GUIDE

The Winchester Press cannot say that it always agrees with the editorial expressions of the Toronto Globe. Sometimes we incline to the belief that the Globe in its anxiety to be fair and independent, errs on the side of extravagrant and ill-timed judgement on questions respecting the economic and industrial conditions of the country. But on the whole the Globe is a fairly reliable guide whether in politics or religion, and its religious editorials, while sometimes tiresome and old fashioned, like some of the preaching we hear today, are, nevertheless, not unsafe, and in fact safer than much of the modern doctrine. In a reecnt editorial the Globe has this to say on the question of prayer, and we not only thoroughly endorse its sentiments, but fully agree with what it says. The Globe says :

"There are more reasons today for praying than ever before. For there are more problems than ever; people are living under greater pressure; needs are more numerous and baffling; the demands upon physical, mental and spiritual strength are increasing. And these reasons for praying as never before are, strange to say, turned into reasons for not praying. They make it hard to pray—and it is a safe statement that, whenever it is hard to pray, prayer is needed the more. When we stop to think what prayer is, Who it is that has told men to pray, what are the reasons for prayer and the results from prayer, it is strange that we should ever think we have no time to pray. We have just as much time as men in any age have ever had; the number of hours in a day has not changed. And modern inventions of many sorts have saved time for us enormously, so that we really have a great deal more time at our disposal than any earlier generation has had.

SPECIAL WEEKS

According to some regulation, we don't now just what or why, the present week is called fish week. You are supposed to eat fish if you can get them. If you can't get a fish to eat, get dad to tell a fish story of the time when he was a boy. It will fill your imagination if not your stomach.

Speaking seriously, however, these special weeks, set apart for special objects, seems to have a commercial rather than sentimental object. The florists greet "Mothers' Day" because they sell so many flowers at twice what they are worth. "Fathers' Day" has not yet been specialized, but soon it will be, and fathers will be expected to show that they are the right kind by giving the children, handsome presents, and the wife a new hat, or coat, or something. "Childrens" week has not been designated, but it will be in time, and the children will just be given the time of their life, with no restrictions, and not even a cross word.

Someone, sometime suggested a "Settling up week" when all local accounts would be paid up, but it fell flat, and instead we have the "Creditors extension" week-by-week proposition. These special weeks are all right for those who profit by them, but for the general public they are becoming a sort of joke.

Progress in any direction is refreshing these days, and the Press most sincerely congratulates the proprietors of the Collingwood Enterprise-Bulletin on having installed a new Duplex Press. When the two Collingwood papers united some months ago, with the able editors working together something big was bound to happen. The new press is the first sign that Collingwood is to be served with a newspaper worthy of its importance and enterprise. A good newspaper reflects a good community, and Collingwood demands a newspaper that the Enterprise-Bulletin is filling. The Press joins in congratulations and best wishes.

The St. Catharines Standard suggests that the Government pass a law regulating, or fixing a uniform dress for high school girls. The complaint is that, especially in large towns and cities, girls try to imitate each other, or outclass each other ni the matter of dress, and thus cause discontent and trouble in the home, and a silly snobbery in the school. There is already too much legislation regulating family affairs.

A new traffic bridge over the River St. Lawrence, which will link the Island of Montreal, near Lachine, a suburb of Montreal, with Caughnawaga on the mainland to the south, is shortly to be constructed by the provincial government of Quebec at a cost of approximately $3,000,000. The new bridge, plans for which have been completed, will link up with the highway running to Malone in the state of New York.

HOUSEHOLD SUGGESTIONS

Monday—Easier Ironing.

Clothes that are sprinkled evenly, folded somewhat in the lines in which they will be ironed and then rolled tightly will mean speedier and better work for the ironer.

Use It All.

When the cleanser can appears ot be empty don't throw it away without removing the top with a can opened. You will be surprised at the amount you will find therein.

Soiled Overals.

Spread the soiled overalls flat on the board or side of the tub and scrub with a stiff scrubbing brush, using a good yellow soap for the suds. You will find this the quickest and easiest way to clean those bulky and usually very dirty articles.

To Clean Coral Beads.

We are very apt to continue to wear coral beads after they have become dull and soiled and not realize it. Try washing them in a solution of 1 teaspoon of borax to 1 pint of lukewarm water. Rinse in warm water and dry on a soft towel. You will be surprised at the change.

Tuesday—Stork Panties

We mothers spend a good many dollars on rubber panties for baby's first year, but this amount could be lessened if proper care is taken of them. After washing and drying the panties put them in a box containing a few spoonsful of talcum powder or cornstarch and shake vigorously. Shake off surplus powder and you will find they are as silky and smooth as when new. Consequently they will not tear as easily and will last weeks longer.

Safety in the Home.

Have the rickety ladder mended and braced.

Turn off the electric iron as soon as your hear a bell that must be answered.

Keep poisonous medicines labeled and well out of the reach of children.

Wipe up any spilled grease immediately after the accident and avoid a bad fall.

As soon as there is a cut or break in the skin of any member of the family, just for safety's sake, paint it with iodine.

Wednesday—Tepid Water.

Use lukewarm water when washing anything made of white silk, or a mixture of silk and cotton. Too hot water is almost certain to turn the material yellow.

Avoiding Snarls.

When sewing with a double thread make a knot in each of the two ends of the thread and then draw through as usual. This will avoid the thread snarling, as it so frequently does when both ends of the thread are tied in the same knot.

A Spacious Appearance.

A small window can be given extra width and height by setting the curtain rods beyond the casting on each side and at the top and using material for draperies heavy enough to cover the deception. You will be delighted with the extra width imparted to the window.

The Home Fire Drill.

Every member of the household should know how to send in a fire alarm or what number to call on the telephone in case of fire. It takes but a little while to instill into a child's mind what he should do in an emergency and it might save lives and a home at some future time.

THE POOR EDITOR

An editorial in a California paper says that after fifteen years in the business a newspaperman becomes reconciled to the following facts: (1) He will always be regarded as some sort of freak; (2) that the favors he does will usually go unnoticed, but his mistakes never; (3) that when he gets in a crowd someone will say jocularly, "Don't talk in front of So-and-so, he'll put it in the paper"; (4) that once a week someone will remark that "newspaper work must be fascinating."

MUST KNOW OUR COMMUNITY

Where your heart is, there are your thoughts also. Where your heart is, your pocketbook may generally be found open. Where your heart is, you have nothing but an optimistic viewpoint.

The plain course for every loyal citizen, then is to place his home community work first, work for it and boost for it with all his energy and ability. You can't be loyal to home and still think that some other place is a better place to live. You can't be loyal to the interests of this community and have your heart elsewhere. You must be convinced in your own mind that the place where you live is the best place on earth to live else you will never be able to convince anyone else of the fact. To be convinced of the superiority of the place you call home, you must know all of its good points and all of its advantages. Only well informed citizens are good citizens and you can't honestly place yourself in that it is possible to alquire about your hommunity.

First get the facts. Then go out and tell others.—Kingsville Reporter.

WHAT OTHER PAPERS THINK

EDITORS KNOW

(Chatham News)

We hear a lot about the church losing its grip upon the masses; but nothing can diminish the power of the simple Gospel message, to grip the souls of humanity, if that old, old story is patiently and consistently brought home to them by the churches.

IT'S DIFFERENT NOW

(Sherbrocke Record.)

There are still alive a few of the old-time Tories who cannot see any good in a Grit, as there are Grits who see but black horns on a Tory. Younger people are not that way, for they know that the bitter partisan is an encumberance and a liability to his own party.

HOW HAPPINESS COMES

(Gananoque Reporter)

Happiness comes of helping others. We do have blessings, and most of the ills we profess to suffer are man-made, mainly, too, by ourselves. No affliction is so bad that it might not be worse, and it is the worst of afflictions not to be thankful to the Divine Providence for pleasure, for profit, for hope, for actual being and for present circumstance, whatever that may be.

THE DISAPPEARING MILLIONS

(Brockville Recorder-Times.)

The surrogate court at Hamilton has just passed upon an estate of $359,043 which three years ago was worth more than a million dollars. The drop in values of stocks and real estate has dissipated two-thirds of this estate and that is the situation affecting virtually every man or woman in the country who had accumulated some resources. They were the people from whom governments obtained generous tax payments. Such sources of public revenue have been dried up by the depression in values of securities and real estate. Some people, dependnt for a livelihood upon the proceeds of invested money, are left without means of support because of the passing of dividends and there is no way to recover the capital. Such individuals are in as difficult a plight as those who have lost their jobs, and they are quite as helpless to control the conditions that have imposed these privations on them.

CANADIAN INDUSTRIAL DEPRESSION BY NO MEANS A NEW THING

(The Financial Post.)

"Canada Comes Through" tells the story of Canada's striking conquest of economic troubles in the following

1837—when Upper Canada was the bluest spot in the world;

1844—when business seemed to collapse;

1857—the hardest days in all our history;

1868—the testing time of a new nation;

The 70's—the seven lean years before the C.P.R. and the National Policy

The 80's—a period of falling prices throughout the world;

1893—the dying thrust of the long price decline;

1907—not so bad in Canada but hard on other countries;

1913—the worst effects of which were deferred by the war;

1922—when "the Whisper of Death" was heard in Canada;

1929-32—from which Canada will again emerge triumphant.

HAS IT HELPED ?

(Recorder-Times, Brockville.)

Rev. Mr. Rawson, who occupied the pulpit of Wall street church on Sunday last, made a very pointed reference to the granting of the franchise to women. He was pointing out the apparent unappreciativeness of the human race of many privileges and benefits that had been won by sacrifice. He referred to the slogan "Votes for Women" with which for years the welkin rang, till at last the victory was won and women had the franchise conferred upon them. "Would you believe," he asked, "that after all this struggle more than one-third of the women voters never go near the polls, and no small proportion of those who do vote are quite indifferent?" He followed this up by saying that "the only change, so far as he could see, made by the granting of the franchise to women was an increase in the amount of clerical work that had to be performed in connections with the elections.

Agnes McPhail, M.P., in speaking at Montreal recently, gave expression to similar views and said she felt ashamed after all these years to be the only woman elected to the House of Commons. The women who appreciate and exercise their franchise have a great work of education ahead of them before their sisters as a whole fully appreciate the privilege and responsibility of voting.

Does the label on your paper remind you of anything.

Who Are They?

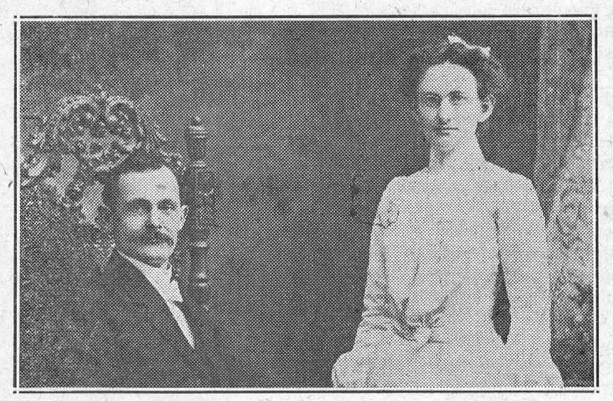

Last week the couple shown in this column were Mr. and Mrs. William Johnston, taken many years ago. They are now "grandma and grandpa" to some number of youngsters, but they still retain their youthful appearance.

This week we show another worthy couple who have not changed much in appearance, and who will no doubt be recognized by many Press readers.

Canada exported 9,820 pairs of skates to the United States in August, 1932, This demand for Canadian-made skates is believed to be due principally to the introduction a few years ago of professional ice hockey into the neighboring republic. China also knows of the merit of Canadian skates for 164 pairs were shipped there last month.

100 HOMES TAXED

All tourists homes in Morrisburg are now compelled to pay a business tax. It is claimed that there are at present 100 tourists' homes in Morrisburg, and this new source of revenue should help kill the depression of the village council.

AS TO SQUEEZING

Woodstock Sentinel-Review — It is said that the man who squeezes a dollar never squeezes his wife. "In looking over our subscription list," comments the editor of a Western weekly, "it is evident to us that many of the good ladies in the community are not receiving the attention they deserve."

IN MEMORY

In loving memory of Arlington F. Reveler, who departed this life Oct. 31, 1930.

We loved him, yes we loved him,
But Jesus loved him more
And He has sweetly called him,
To the yonder shining shore
The Golden Gates were open
A gentle voice said come
And with farewells unspoken,
He calmly entered home.

Sadly missed by wife and daughters.

QUALITY AND PRICE MAKE REAL BARGAINS.
FOLLOW THE SATISFIED CUSTOMERS TO

"THE BIG STORE"

WHERE THESE FEATURES ARE ALWAYS FOUND!

WOMEN'S KID TIES
Fine Dongola with Suede Inset, Combination Last—Narrow Heel
$2.90 pr.

WOMAN'S DONGOLA OXFORDS
FULL LAST—CUSHION SOLE—RUBBER HEEL
$1.75 pr.
SIMILIAR SHOE WITH ARCH SUPPORT
$2.00 pr.

Another Shipment
"WILLIAMS" SPECIAL
Work Boots
Retan Leather with Eskide or or Leather Sole
Guarranteed
$2.75 pr.

LINOLEUMS
3 and 4 Yds. Wide
90c sq. yd.

CLEARING SALE!
LADIES' NOVA-SILK
Underwear
ASSORTED COLORS
BLOOMERS, Regular $1.50
Clearing at $1.15
VESTS, Regular $1.25
Only $1.00

Women's Silk & Wool HOSE
Good Range of Colors and Sizes
50c pr.

SPECIAL
BOYS BROWN GRAINED
Leather Boots
Sizes 8 to 13.
$1.00 pr.

7 Rolls
SPECIAL QUALITLY
Toilet Paper
For 25c

ONE LOT OF
LADIES' HOSE
SILK, LISLE & RAYON
Values up to $1.00
Clearing price
25c pair

LADIES'
BEAVER SLIP-ON
Suede Gloves
With embroidered cuffs
Sizes 7 to 7½
40c pr.

GOLF HOSE
PURE WOOL ASSORTED
Colors sizes 7½ to 11
50c pr.
PURE WOOL HEAVY WORSTED Sizes 7½ to 11.
75c pr.

Men's Fancy Lisle Hose
Sizes 10½ to 11.
25c pr.
MEN'S SILK AND WOOL HOSE—FANCY COLORS
Sizes 10½ to 11.
50c pr.

"BURGESS"
Flash Lights
98c to $2.00
Complete with Batteries

TRIAL OFFER
To prove that the Gillette Blue Super Blade has the finest cutting edge we offer
Gold Plated GILLETTE RAZOR
1 BLUE SUPER BLADE
For Only 25c

The Famous WHITE FLAME
Lamp Burner
Regular 50c
For 39c

Guaranteed AXES
GENUINE BLACK DIAMOND
$1.65 each
BANCO SWEDISH
$1.50 each
HAND MADE HANDLES
25c to 35c

LOOK!
Proctor & Gamble SOAP DEAL
5 Cakes P & G
2 Cakes Gold
2 Cakes Calay
1 large pkg. Chipso or Oxydol
1 Heavy Galv'ized UTILITY TUB
VALUE $1.20 FOR 87c

SINGLE BARREL
SHOT GUNS
Half pistol crip—checkered walnut finish stock—automatic ejector—complete with 25 loaded shells
$9.50

X CUT SAWS
COMPLETE WTH HANDLES
5½ Ft. Narrow Pattern
$3.99
5½ Ft. Black Diamond
$6.00
Black Diamond BUCK SAWS
$1.65

GROCERY SPECIALS
ONLY 25 PAILS CLOVER HONEY
Pails 4 lb. 8 oz.
48c a pail
OTTAWA VALLEY CREAMERY BUTTER
Today 27c lb.
COMFORT SOAP
10 Bars For 37c
MANNINGS WONDER WASH
2 Pkgs. For 25c
TOMATO CATSUP
26 oz. Bottle 19c
TOILET SOAPS PALMOLIVE—CALAY
3 Bars For 20c
MAPLE LEAF PASTEURIZED CHEESE
½ lb. 15c
CROSSE & BLACKWELL'S TOASTED BEANS With Pork and Tomato Sauce
2 Cans For 15c
Quick Cooking PURITY ROLLED OATS
China Pkg. 30c

EASIFIRST SHORTENING
2 lbs. 22c
PURE LARD
2 lbs. 25c

A. SWEET & CO.
Winchester, Ont.
Hardware Phone 135, - Office Phone 1

LEMON OIL FURNITURE POLISH
32 Oz. Bottle
59c

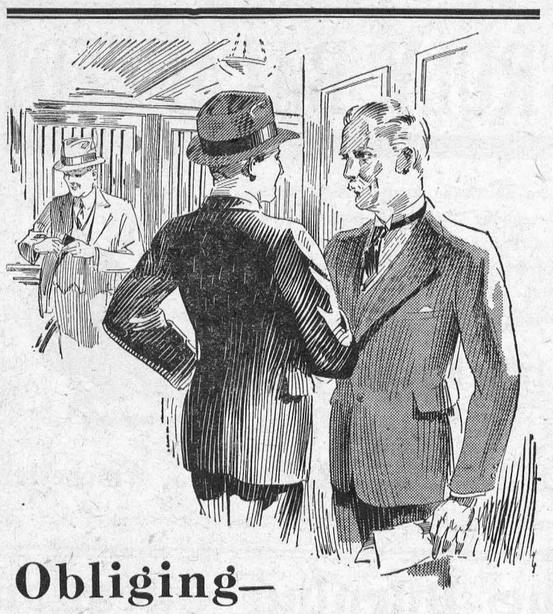

Obliging—

BESIDES maintaining accuracy and efficiency in its business dealings, The Royal Bank of Canada has always endeavoured to extend a helpful and obliging spirit to its customers.

You will find banking at The Royal not only satisfactory but pleasant, because competent service is supplemented by the courteous and friendly interest which successive generations have appreciated since 1869.

The Royal Bank of Canada

CAPITAL AND RESERVES $74,155,106 TOTAL ASSETS OVER $750,000,000

MOTORS AND THEIR CARE

Mark on Tire Shows Balancing Point.

It is important to watch the read dot or diamond on a tire when replacing its tube. This point indicates that when the tube is inserted the valve should be even with the mark, as it is the balancing point.

To Clean Dirty Upholstery.

Upholstery that is worn and dirty can be materially improved by washing with a sponge and good soap. Move the sponge in one direction as this tends to lift the nap and restore it to its original condition.

Check Shock Absorbers.

Hydraulic shock absorbers should be checked every 5000 miles to determine if the fluid is up to the proper level. The connecting links should be lubricated occasionall to insure efficient operation of moving parts.

New Grease Retainers.

When grease retainers of felt washers are removed from axles, wheels or drive shaft, for any reason they should be replaced with new ones. An old grease retainer will usually leak after it has been disturbed.

Crackling Noise Under the Hood.

Lower temperatures tend to harden the lubricant in the webbing between the radiator shell and cowl and the hood. The result of this glazed condition is a sharp, crackling noise that is distinctly annoying. The remedy for it is the application of a little graphite to the webbing.

Time to Replace Old Radiator Hose.

A defective radiator hose may cause the engine to overheat. After a hose has been in use for some time the interior walls may decompose and particles of rubber hang down, partically closing the water passage. Smaller particles of rubber will also clog the raditor, thereby reducing its cooling area.

Care of Battery Prevents Trouble.

Batteries should be checked regularly and given the right amount of distilled water. All battery connections should be kept clean and tight. Any looseness or corrosion will offer resistance to the current needed for starting the motor. Batteries should be handled carefully. Dropping or rough handling may reak the jars or plates.

Test Your Tires!

Probably the units of the motor vehicles that receive the least attention are the tires. It is not until the sag of the car warns of lack of air, in the majority of cases, that the necessary renewal is made. Not every motorist is willing to spare the time for needed tests. Uneven pressure is the cause of uneven wear and materially lessens the life of the tire. Weak spots are ground far more quickly under this sort of treatment.

Fog Cuts Visibility.

No lighting scheme has been devised that will penetrate a heavy fog. When large boats encounter fog they run slowly or anchor, sounding warning at short intervals. When a motor car operator continues to drive fast in a fog he endangers the lives of all in his car and of others on the highway as the view ahead is shut off. No one can drive with safety without a clear view, and when such view is not available the car should be parked in a safe place until the atmosphere clears.

Overheating of an engine is often due to the use of oil that is too heavy.

Cleaning a radiator should be done in the fall before filling with anti-freeze solution and in the spring after its removal.

A fouled or defective spark plug may perform satisfactorily at ordinary speeds but miss fire at high speeds.

Unless a valve stem is covered with a dust cap the valve, cap and threads will be ruined when driving over unpaved roads.

The shaft or gears at the bottom of the steering post upon which the hand throttle moves will be helped by an occasional oiling.

A driver who lets his left hand swing down out of the widow, or keeps his elbow sticking out the side, is in danger of having his arm smashed or cut off in case the car overturns.

The wire connections at the coil distributor, and spark plugs should be checked occasionally to see that they are clean and tight. Loose connections may cause misfiring or complete motor failure.

A dry cloth will remove a light film of dust on the surface of the car, and one dampened either in water or kerosene will efface a fairly heavy coating. The use of either will defer the period when it is necessary to take hose, sponge, chamois and polish.

WHEN YOU HEAR A KINDLY PHRASE, PASS IT ON

If you hear a person complimented, why do you not find an opportunity to tell him about it? This world needs more pleasant reports and fewer biting criticisms. If you want to be popular, remember the nice things which one person says of another and then tell them. It is such a little thing to repeat a compliment. No matter how big and important the man, a genuine compliment gives pleasure. You like to hear pleasant things about yourself. You feel that what you do is "not much," and that you are given little credit. And at the same time you seldom give or repeat compliments. Life has hard roads aplenty, pain and discouragements not a few. If you can make a sad experience less painful by saying a kind word, why not do it? Desist from repeating the evil things you hear.

AUTUMN PRECAUTIONS AGAINST MOTOR ACCIDENTS

The Royal Automobile Club of Canada has rendered an important service in pointing out that the arrival of the autumn season imposes definite responsibilities upon the individual motorist which, if ignored, may mean accident, injury or disaster. 'Autumn days bring early darkness, fog, rain, fallen leaves and greasy pavements which combine to create extra hazards for motorists,' remarks the secretary of the club. 'The prudent automobile owner or driver should take the precaution to see that his headlights are in good working order and properly focussed and have spare bulbs at hand. Brakes should be inspected and made to function satisfactorily, while attention should be paid to tire treads and chains kept handy for use at a moment's notice. A few minutes' attention to these details will save trouble and expense, and perhaps avert a lifelong regret,' this official adds. He is perfectly correct. If it is advisable for motorists to conduct themselves cautiously at any time of the year, it is doubly advisable for them to do so when the increased hazards of fall and early winter make their appearance.—Recorder and Times.

Advs. in the Press bring results.

DISTRICT NEWS

MELVIN

Mr. Harold Greer and sister, Miss Winnifred, had tea at the home of Mr. and Mrs. Gordon Fraser, of Morewood, on Sunday.

Mr. and Mrs. Jim Bowman and family and Mr. and Mrs. Stanley and family, of Cass Bridge, spent Sunday at the home of Mr. and Mrs. Elgin Black.

Miss Shirley Lanoue, of Massena, N. Y., spent last week with her grandparents, Mr. and Mrs. J. E. Lanoue.

Mrs. J. L. McVey spent Sunday at the home of her daughter, Mrs. Kenneth Carlyle.

Miss Evelyn Erratt spent Saturday at the home of her uncle, Mr. Walter Erratt, of the Summers Settlement.

Mr. and Mrs. Arthur Christie had tea at the home of the former's sister, Mrs. Wm. Ross, of Chesterville, on Thursday.

Mr. Cousineau, of Billings Bridge, has purchased the old stone schoolhouse from Mr. Hamilton Black and with his wife and family moved into their new home on Thursday.

Mr. and Mrs. W. J. Robinson and family, of Winchester Springs, spent Thursday evening of last week at the home of Mr. and Mrs. Kenneth Carlyle.

HYNDMAN

Mr. Howard Conley made a friendly call at South Mountain on Tuesday evening.

A few from here attended the silver wedding of Mr. and Mrs. Frank Davidson, of Pleasant Valley, on Wednesday,

Mr. and Mrs. John Francis and daughter, Winnie, spent Friday with Prescott friends.

Mr. Archie Brown spent Saturday evening with Mr. Ray Grant.

Mr .and Mrs. Ernest Peoples and family, Smith's Falls, took tea with Mr. and Mrs. George Francis on Sunday.

Mr. and Mrs Dwight Wylie, Ventnor, are spending a few days with the latter's parents, Mr. and Mrs. Andrew Brown.

Mr. and Mrs. Ed. Francis and daughter, Joyce, were Sunday guests of Ormond friends.

Mr. and Mrs. Thomas Canning and son, Bertram, South Mountain, accompanied by Mr. and Mrs. Clarence Moore of Haddo, called on Mr. and Mrs. Roy Grant on Sunday afternoon.

Miss Pearl Flegg, Hulbert, spent the week-end with Miss Helen Barnie.

Visitors at the home of Mr. and Mrs. Robert Grant were Mr. and Mrs. Earl Johnston and family, Toye's Hill, and Mr. Angus Gilmour, Heckston.

Mr. and Mrs. G. L. Grant, Groveton, called on Mr. and Mrs. Sam Grant on Friday.

Mr. David Robinson is spending this week with his son, Mr. Len Robinson, Spencerville.

Mrs. John Burnie spent Wednesday with her sister, Mrs. Allan Grant.

Mr. and Mrs. Charlie Jordon, Kathleen and Lorne, of Haddo, were Sunday guests of the latter's sister, Mrs. Thomas Francis.

Miss Jennie Boyle, Mountain, is at present visiting Mrs. Amos Swerdfeger.

Mr. Ed. Francis motored to Brockville on Saturday.

Mr. Clarence Brown spent the week-end in Ottawa.

NORTH MOUNTAIN

Mrs. Arthur Allen spent Sunday with Mr. and Mrs. Jos. Hyndman.

Miss Jessie Smith, of Heckston, is visiting at the home of her sister, Mrs. R. B. Hyndman.

Miss Jean Syan spent the week-end in Montreal.

Mr. and Mrs. Brooks spent Saturday in Ottawa.

Miss Lorna Dougall, nurse-in-training in the Kingston General Hospital, spent the week-end at the home of her parents.

Miss Elizabeth Dougall, of South Mountain, was visiting friends in the community over the week-end.

Born to Mr. and Mrs. Byard Black on October 21st at Dr. Carvins Hospital, Ottawa, a daughter, Silvia Rose.

Mr. Harry Christie spent Saturday in Ottawa.

Mr. Chester Timmins, of Winchester, was a caller in the community on Thursday.

Mrs. Riddell and sister, Gladys, of Spencerville, visited at the home of Mr and Mrs. Jos. Hyndman on Thursday.

MOREWOOD

Mrs. (Dr.) Keyes, of Ottawa, visited for the week-end with Mr. and Mrs. A. B. Allison.

Mrs. Eliza Nadeau, of Metcalfe, spent a few days with Mrs. James Moffatt.

Mrs. Jacob Swerdfeger, who has been a patient in the Civic Hospital, Ottawa, has returned home and glad to report she is getting around again nicely.

Mr. Mortin Marcullus, Mr. Ralph Jervis and friends, motored to Kingston on Saturday last to attend the McGill-Queens rugby game.

Mrs. Ward Bilow returned home on Wednesday, after spending some time with Mr .and Mrs. Osborne Bilow, of Montreal.

Mr. and Mrs. Peter MacLaren and daughter, of Felton, visited on Sunday with Mrs. Benson Hutchinson.

Mr. Mack Hutchinson, of Rochester, N.Y., is spending some time visiting with his mother, Mrs. Benson Hutchinson.

Mr. Ralph Dllabough and friend, of Ottawa, visited on Sunday with Mr. and Mrs. Orrin Dillabough.

Mr. Willis Myers, of Ottawa, spent Sunday with Mr. and Mrs. Howard Myers.

Visitors at the home of Mr. and Mrs. Harry Popplewel on Sunday were Mr. and Mrs. Silcox and Mr. and Mrs. Maloney and family, of Ottawa.

Mrs. Vernon Fetterly is a delegate to the Institute convention held in Ottawa Tuesday, Wednesday and Thursday of this week.

Mr. and Mrs. John Wagner, son, Ralph, daughter, Doris, attended the funeral on Saturday of the late Mr. John Wells, of Morrisburg.

Mr. and Mrs. John Wagner, son, Ralph, daughter, Doris, spent the week end with Mr. and Mrs. Thomas Gallinger and family of Canton, N.Y. Mrs. Wagner remaining for a week.

Watch for posters of the chicken supper to be held in the Presbyterian Hall, under the auspices of the managers in November.

Mr. and Mrs. Fred. Ward, of Rensselaer Falls, visited one day lasst week with Mr. and Mrs. John Coulthart.

Rev. Mr. A. Nimmo and other members of the Presbyterian Church attended the ministers' and laymen's banquet held in Kemptville Presbyterian Church on Tuesday.

Miss Anna Martin, of Manotick, spent Sunday with her parents, Mr. and Mrs. A. J. Martin.

Mrs. Howard Myers, Mrs. Abner Dillabough, Mrs. James Bogart, Mrs. James Andrew, Mrs. Vernon Fetterly, Mrs. Adam Carlyle, Mrs. Alice Craik, Mrs. John Shaver attended the Institute convention on Wednesday in Ottawa.

Mrs. Lyle Loughridge and daughters spent the week-end with friends in Winchester.

Wedding bells are ringing in our town loudly.

Mr. and Mrs. Stanley Kippen and son, of Maxville, spent Sunday with Mr. and Mrs. Wesley Reveller.

Rev. Mr. and Mrs. Jobb, of Manitwakai, is spending a few days visiting friends in town.

MOUNTAIN

Mr. and Mrs. W. J. Irving spent Tuesday in Ottawa.

Mr. and Mrs. Delbert Dillabough, of Morrisburg, were guests on Sunday at the Hoster House.

Mr. and Mrs. S. Nevens and daughter, of Easton's Corners, spent Sunday at the home of Mrs. McGillis.

Mr. Gordon Robinson spent Tuesday in Ottawa.

Mrs. S. W. Allen is at present visiting at the home of her daughter, Mrs. Jos. McCordick at North Gower.

Mrs. A. Bouck, Miss Violet Van Allen is at present visiting friends in Iroquois.

Mr. and Mrs. W. D. Hay, who have been guests the past month of Mrs. McGillis and Mrs. Olmstead left on Monday for their home in Toronto.

Miss Violet VanAllen entertained one evening recently Misses Greta Allen, Gladys Barriger, Messrs. Clair and Allen VanAllen, A. Barrett and J. McCargar.

Miss Rose Cross spent Sunday at her home in Winchester.

Miss Greta Allen, of Reid's Mills spent the week-end with Miss Violet VanAllen.

WINCHESTER SPRINGS

Mr. and Mrs. C. J. Strader and Mr. T. Durant from Winchester, spent Sunday last with Mrs. Florence McIntosh.

Mr. and Mrs. Clifford Robinson and family spent Friday with friends at Russell.

Mr. and Mrs. Aden Casselman spent one day last week in Ottawa.

Mrs. Walter McIntosh and Mrs. Elburn McIntosh entertained a few of Dr. Locke's patients to a chicken supper.

Mr. Clifford Robinson lost a valuable horse Saturday. The animal without any signs of sickness dropped dead.

Mr. and Mrs. C. Duff from Detroit, Mich., spent a few days with Mr. and Mrs. Fraser Bolten.

Mrs. C. Thompson and daughter Irene, spent Sunday with her parents, Mr, and Mrs. M. Casselman.

Mr. and Frs. R. J. Cleland and Mrs. F. F. Taylor from Kalamazoo, Mich., were entertained at the home of Mr, and Mrs. Orren Casselman.

Miss Lela Casselman spent Sunday evening with Miss Edna Casselman

Mr. C. Robinson and Mr. Wilburn Robinson spent one day at the parsonage at Elma last week.

Mrs. Ralph Allison accompanied by Mrs. A. Dillabough and daughter, Sybil, of Morewood, spent Tuesday in Ottawa.

Mr. and Mrs. James Haggarty took dinner Sunday with Mrs. Ostan Haggerty at Toye's Hill.

Mr. Howard Jenned, of Colten, N.Y., Mr. Joseph Robinson, of Norwood, N.Y., Miss Lyda Robinson, of Williamsburg, were guests of Mr. and Mrs. E. J. Robinson and Mr. W. Robinson, recently.

The many friends and neighbors in this community were shocked to hear of the sudden passing away of the late Briggs McIntosh at Toronto Hospital Tuesday and we extend our sympathy to Mrs. McIntosh and family in their great sorrow.

CLOVERDALE

Mr. and Mrs. Roy Docksteader and children had dinner at the home of Mr. and Mrs. T. Docksteader on Sunday.

Mr. and Mrs. Stewart Declare went to Cornwall on Tuesday too their little daughter, Mary, who was to undergo an operation.

Mr. and Mrs. Ken. Cinnamon visited at the home of the latter's parents, Mr. and Mrs. T. Johnston, of Cass Bridge, recently.

Mr. and Mrs. John Levere and children, of Kemptville, were visitors at the home of Mr. and Mrs. W. Larocque on Sunday.

Mr. Bob Fowler and the Misses Nellie and Durant and Pearl Docksteader and Mrs. Ira Docksteader and Mrs. Ira Docksteader spent last Wednesday in Ottawa.

SOUTH MOUNTAIN

Mr. R. J. Sherman, manager of the Bank of Nova Scotia, is taking his holidays at present.

Mr. and Mrs. Norman Armstrong and Mr. and Mrs. Lorne Armstrong were Sunday guests of Mr. and Mrs. Chas. Armstrong and also vsited at Williamsburg.

Mr. and Mrs. Fred. Jackson, of Cardinal, were Sunday visitors of Mr. and Mrs. A. Suffel.

Mrs. H. Cooper is visiting Mrs. Vincent Bolton this week.

Messrs. Harry Blakely and Alex. Millar were up to Brockville on Saturday.

Messrs. Earl Francis, Orval Kirker and Ernest Boyd were into Ottawa one recently.

We very much welcome Mrs. C. Payne who has moved from her farm at Ventnor to her residence in town.

Mrs. Nathan Farrell and Mrs. F. Hummell visited at Brockville last week.

Mr. John Jordon has moved to his new residence recently purchased from Mr. Scott Walker.

Mr. and Mrs. W. J. Howard, of Ottawa, Sundayed with Mr. and Mrs. R. W. Boyd.

Mr. Earl Steinberg Sundayed at his home at Morrisburg.

Mr. George Moulton, of Cardinal, was a week-end guest of his sister, Mrs. Clifford Berry.

Mr. and Mrs. Donald Sullivan, of Hulbert, were Sunday guests at the home of David Berry.

Rev. Isaac Montgomery, of Montreal, visited his sister, Mrs. David Hess, who has been ill.

Mr. Howard Wynn, of Rochester, N. Y., was a recent guest of his brother, Mr. Chris. Wynn.

Mrs. Chas. Murdock visited her mother, Mrs. Shaver on Friday last.

Mrs. David Hess is spending some time at Montreal.

Mr. Herb Walter, of Ottawa, was a recent visitor, here.

We are sorry to report Mr. A. Suffel ill at present.

Mrs. James Scott is at Ogdensburg, N.Y., this week and is having an operation performed at the Hepburn Hospital. Her many friends sincerely wish it may prove successfully.

Tune in on your radios Friday evening, October 28th, at eight p.m. and listen to a program from CFLC put on by Mrs. L. Armstrong and her assistants.

WILLIAMSBURG

Mr. and Mrs. Waldon O'Shaughnessy, Mr. and Mrs. Arthur Baker and family, Mr. Glenn Baker, Miss Laura Whitteker spent Sunday with Mr. and Mrs. Jack Mallory, Madrid, N.Y.

Mr. John Barclay spent Monday with Mr. Jimmie Barclay, Oxford Station.

Little Eva O'Shaughnessy spent the week-end with her grandparents, Mr. and Mrs. J. E. Barclay.

Mr. and Mrs. Roy Barclay spent Sunday with Mr. L. Whitteker, Dundela.

Mr. James Barclay, of Oxford Station, was calling on Mr. and Mrs. Arthur Baker on Monday.

Mr. and Mrs. Roy Barclay, Miss Laura Whitteker were calling on Mrs. R. Louck.

Much sympathy is extended to Mrs. Briggs McIntosh and family in the death of husband and father.

Mr. Russell Sutton was calling in Chesterville Saturday evening.

Mr. and Mrs. Roy Barclay spent Wednesday with Mr. and Mrs. Alex. Alguire.

Mrs. Arthur Baker and family, Mr. and Mrs. Waldon O'Shaughnessy, Miss Laura Whitteker, Mr. Glenn Baker were calling on Mr. and Mrs. Arthur Devaul, of Waddington, on Sunday.

Mr. Bennie Baker of town was calling on Mr. and Mrs. Herb. Baker on Sunday.

STRADER'S HILL

Miss Phyllis Hanson spent Monday with Mr. and Mrs. Cecil Hanson.

A number from here attended the anniversary supper at Dundela, Monday evening, which proved a great success.

Mr. and Mrs. Bert Reddick and Mr. and Mrs. Bernice Strader spent Saturday evening in Winchester.

Miss Ruth Harper took tea on Sunday evening at the home of Mr. Wilbert Strader.

A COMMON COMPLAINT

The following from an exchange applies force right here in Winchester:—A number of complaints are being made by local householders that the burning of leaves is becoming a danger and a nuisance. In many instances the burning is being done by children too young to be able to control the fire and liable to cause injury to them. Housewives are also complaining that washings on the backyard clothes lines are being soiled by smoke from the leaves and suggest that this work be done in the evening and be in charge of the older members of the family.

IN MEMORIAM

HAGGERTY—In loving memory of a dear brother, Austin Haggerty, who entered into rest October 26th, 1931.
God knows how much we miss him
Never shall his memory fade
Loving thoughts shall ever wander
To the spot where he is laid.
—Sister Jennie.

IN MEMORIAM

TIGHE—In loving memory of our dear brother John, who passed away October 26th, 1931.
Our hearts are sad today
We mourn the loss of one so dear
For one we love so dearly
Was quickly called away.
Brothers and sisters. 27p

SPECIAL SALE OF PEONIES

PINK, RED and WHITE, your choice of Colors. 50c Each, or 3 for $1.40. 25c extra if wanted by Mail. Order at Once.

W. J. FORWARD, Iroquois
Phone 16.

Apples For Sale

We have a quantity of McIntosh Red Apples, also several other varieties of No. 1 quality for sale at reasonable prices. We are prepared to serve all of our Old Customers, also several New Ones.

Can furnish same in Bushel Hampers or in your own container

McIntosh Nursery Co.
DUNDELA, ONT.

Advs. in the Press bring results.



We are Discontinuing our Retail Furniture Store Business.

We require the space for other purpose.

Our well assorted stock of furniture will be sold at sacrifice prices. Watch for further announcements.

The M. F. Beach Co., Ltd., - Phone No. 3

"The Sacred Eye"

By BRUCE E. BRIGGS

READ THIS FIRST:

After finding an old ship's log in a Chicago bookstore, Jay Bruce, who tells the story, Ione Adams, Pilly Lightener, Tom Barry, and Larry Holmes, set out for the South Seas. Before their departure from Chicago a strange girl, a Miss Whitney, attempts to obtain possession of the log, which relates the story of a cruise for pearls by a Yankee sea captain 100 years ago. Ione and Jay and Pilly and Tom are married before the cruise. In Tahiti Miss Whitney again appears, this time as Pauo, princess of several islands in the French Society group. She takes them to her island palace where Larry falls in love with her. Pauo tells them the story of Yankee captain, who was her great-grandfather and of his attempt to steal the great black pearl in the eye of the god Nu on the island of Tarea. Meanwhile a man named Livingston, a cashiered British naval officer, attempts to get possession of the log also. He succeeds, but not entirely, as Larry has taken the precautions to photograph the pages. Then Pauo is kidnapped by Livingston and taken away on his boat. With the aid of natives she is rescued and Livingston himself taken as a captive in the fight. Back in the palace, after the fight, Pauo warns Livingston to give up his attempt to find the sacred pearl. Larry who is guarding him, is so enraged by Livingston's attitude that he is on the point of shooting him. Tom saves the situation, however, and they all retire, leaving Rutario, an old native, to guard the prisoner. In the morning they discover Rutario dead.

(NOW GO ON WITH THE STORY)

CHAPTER 27

TOM WAS SLEEPING soundly. I began shaking his shoulder. He opened an inquiring eye.

"Someone is trying to get in on the air," I informed him.

Tom is one of those people who leaves the arms of Morpheus reluctantly. I have seen the time he would take half-a-dozen calls calmly, with no apparent effect. This time I spoke but once, and had hardly finished the sentence when he was pulling on his "whites."

"Come on," he ordered. "Get a load of this. It might be good." So we headed up the winding iron stairs for the tower and the radio.

We sent the sentry down for lunch, and told him when he had finished to report to Pinga on the Sequoia, and then get some sleep, for with the coming of darkness he would probably be on duty again. Sentries, we remembered had to eat and sleep. The schooner was to be anchored in the lagoon.

Tom cut the power in and the generator began its soft, rising whine. He turned the dials and presently the dots and dashes began raining in on the head phones which lay on the desk. So strong were the signals, the sound being reinforced by the desk as a sounding board, that it acted as a loud speaker. He didn't have to put the phones to his ears to read.

It was this habit of Utato's of leaving the phones thus "open" which had made it possible for Tom to overhear the messages in the first place. For some reason Utato seemed to have an aversion to wearing the phones. Moreover, had the equipment been of the continuous wave type, Tom would not have been able to overhear the outgoing messages. But as luck would have it Pauo's transmitters were the rotary spark gap sort which were audible.

The signals were coming too fast for me.

"Who is it?"

"Utato talking for Livingston," he answered.

Tom realized it was coming faster than I could get it so he motioned me to stand where I could read over his shoulder and picked up a pencil and drew some paper to him.

"Sorry I didn't get a chance to thank you for your hospitality, but you were sleeping and I didn't want to disturb you," I read after the flying pencil. "I'll return the bath robe as soon as possible, and in the meantime you can keep my clothes as a hostage."

"Am I going too fast for you?" Utato sent.

Tom reached for the key. "No, it's O. K." he flashed. Then Utato continued for Livingston:

"Tell Pauo I'll have new bars set in the window, but I was afraid if I went out through the house it might disturb the family slumber, and I knew you were all tired—"

"Ask him how he plans to bring back a life," I suggested. Tom reached for the key again and spoke aloud as he tapped out the signals:

"How do you plan to settle for the murder?"

Then Utato was breaking in with suggestions to Tom as to the making of adjustments which would happen the outgoing signals. Casual, that! Telling him how to adjust the machines he knew so well.

Tom picked up his pencil as the signals began again.

"Did your old watchman, die?"

"A few minutes ago," Tom said rapping at the key. "Murder is pretty ugly! How would you like to take your last look at the sky through a murderer's collar?"

"Sorry," the pencil said. "The boys must have been a bit too enthusiastic when they dropped him. Couldn't take a chance on noise. Tell your next watchman not to stand close to the corner of a building. A building corner, you know, has two sides."

That was like him. Lightly taunting us with the old man's last mistake.

"You could just as well have bound and gagged him?" Tom asked.

"Yes, and I might have still been your 'guest,'" I read.

The thought flashed through my mind of those impersonal electrical impulses casting their magical unseen web through the ether and out over the ocean's rim, wiping out of existence those illusions which are Time and Space, and connecting us with that sharp brain behind that hard, impassive, courteous face—which was Livingston.

The stream of signals was still pelting in. Glancing over I read on:

"We are not particularly bloodthirsty, but we can and will kill if necessary. I told you last night that human blood was one of the cheapest of all commodities in the abstract. While I regret the death of your watch man, yet freedom for action was imperative. We are playing for big stakes —and we intend to win. My advice to all of you is to go back to the States and forget this business, which is really none of your concern, while you are all together and in one piece—"

Tom couldn't stand any more. He reached for the key and "broke" with:

"Murder old men and kidnap women if you think it wise, but let me give you a bit of sound advice: Stay clear of Moatonga! Keep plenty of



Over the picture washed the gentle sound of the tireless sea.

sea-room between your Wanderer and this island! We may see you first! The next time you get around here lead is going to fly. There will be a little of this 'cheap' blood you talk about let out of someone—it might be you!"

Viewed later, under the sharp, searching light of reason, that threat was foolish. We can see it now. It was just bravado. Arms flying bravely, foolishly in the air. But then we were too close to it. An old man had just passed out of life, needlessly, wantonly. Blood was running hot.

"Ask him where they are and see what he'l say," I suggested.

Tom's wrist began its gymnastics again, and the stuttering cracke of sparks rose over the soft whine of the generator. Then he was being "broken." His pencil said:

"Save yourselves the trouble of looking for us around the Apostles. We are on the high seas a good ways out. Sorry we haven't worked out the ship's position so we can't give it to you. We are not behind Oomoa and you folks can sleep comfortably. There will be no disturbance—"

"There will be a well-armed guard posted in any event," Tom flashed back

"As you wish," came the answer. "If you men want to lose sleep that's your business. But we don't go in for 'lost motion' or the paying off of petty scores. We have but one objective and anything that gets in the way of that will get shoved aside. I suggest again that you stop interfering with things which are not your concern, because if you get in the way you are apt to get hurt—"

'Be sure you don't bite off more than you can chew," Tom flashed back.

"Anything I start I'll finish," Livingston answered. "Incidently, remember me to your friend, Holmes. I rather gathered the impression that I was not popular with him last night. Nice chap, but somewhat excitable and rather too nervour and high-strung for this line of work. My regards to the rest of you, and my advice to step out is well meant. Sorry about the accident ——"

we heard footsteps coming up the iron stairs from the living room.

CHAPTER 28

HOLMES CAME UP into the tower. "I hear the noise and it sounded as though someone was up here," he said. Suddenly he seemed to sense the significance of my presence.

"Dead?"

"Yes."

"How long ago?"

"Just a few minutes."

"Didn't come to?"

"No. Just flickered out quietly." He turned to Tom. "To whom have you been talking?" he asked.

"Livingston."

"What did he have to say?"

Tom reached over and gathered up the sheets which he had been copying for me and handed them to Holmes without comment. Larry read them through.

"What did you tell him?"

"Oh, just called him a murderer and a few other things," Tom said wearily.

"Is Pauo up," I asked.

"I think I heard her moving around her room, but I don't think she has come out yet."

"I guess it devolves on you to break it to her," I said. "She'll probably take it easier from you than from any of the rest of us. "Better take Ione with us. She is understanding and she can help soften things for the girl—"

"It's going to be tough," Larry said thoughtfully. "She was pretty fond of the old boy. We used to go down to the boat house and sit around with him a lot."

"Has he any family that you ever heard of?" I asked.

"No, Pauo says he outlived them all," he answered.

"That's something," I said quietly.

Larry pulled out a package of cigarettes and passed them around. He struck a match, holding it for Tom and then for me. I promptly blew it out. I don't like the third light on a match.

"That's the matchmaker's superstition," Larry grinned shaking his head.

For a couple of minutes none of us said anything. We smoked in silence, each busy with his own thoughts, our eyes drinking the charm of the panorama which lay spread below us. The restless sea stretched away glittering in the sunlight to the edge of the world. With the long, wide windows open to the salt breeze, and partially shaded by the feathery palm tops above, it was delightfully cool here in the tower.

Suddenly Tom shoved his chair back. "Let's all go down and get a drink," he suggested. In the living room he turned to me: "Better see if Ione is up," he said.

Tom handed me a tall, cold glass of orange and lime juice as I rejoined them, then he lifted his and proposed: "To the confounding of our enemies." We drank to that.

"Come on, feller," he said to me. "Let's hike down to the end of the pier and back. I need my exercise and a little won't hurt you. Then we'll go back to the tower for a while. We walked briskly for a few hundred yards and when we came back the girls hadn't made their appearance yet, and Holmes was sitting there waiting for them.

I know Tom was glad. He would rather take a licking than be the bearer of evil tidings. I admit I was willing that Larry should handlie it. Back in the tower we lit a couple of cigarets and cocked our feet up on the low window sill. Shortly we heard the girls talking below, and in a couple of minutes we saw the three of them walking toward the lagoon. I know Tom and I both wished Larry luck.

Tom reached over and gathered up the sheets where he had copied Utato's instructions about the care of the radio equipment. He read them through in silence. My thoughts were elsewhere.

"You have to kind of like that pup, anyway," Tom said.

"Which one," I queried, raising my eyebrows.

"I was thinking of Utato," he answered.

"A spy in a girl's home?" I said meaningly.

"He's loyal to Livingston."

Tom lit a cigaret and blew a slow lungful of smoke. "You know," he said, "it has been my observation that human virtue is a relative matter. There seems to be a lot of good and bad in all of us. It depends on which side of the fence we are on. A black pearl comes up and there is your 'fence' right now—"

"Ah, ever the philosopher," I said lightly, banteringly.

"I have a sneaking hunch that our little girl friend, Pauo, and Livingston might have been on the same side of the fence if it hadn't been for the pearl," he continued, ignoring my facetious interruption. "It wouldn't surprise me if it were a case of an old infatuation turned to hatred with her. There is nothing that distills a more virulent emotional poison."

"Right!" I said. "That handsome, devil-may-care type of male is sure attractive to the female heart. But et a woman discover that while a man will be delighted to take for a mistress, he wouldn't entertain for a moment the idea of taking her for a wife, giving her his name, and making her the mother of his children; particularly if there is any question of color in the blood—and then see what happens."

"That attraction will probably become a violent repellent," Tom mused."

I looked at him appraisingly. "Lord but you threw the fact that Livingston wouldn't marry Pauo because she has a strain of Kanaka blood, into Mr. Holmes' teeth, yesterday," I said. "It came like the crack of a black-snake lash—"

"Which, my good man," Tom said suavely, "is very often the kindest possible treatment, I wanted to snap him out of it. I didn't know then if we would ever see the girl again. At that, I am probably prejudiced on this mixed racial blood thing—"

"Did you shake him?"

"I shook him, but not that way. It jarred him plenty," Tom said quietly.

"Yes, so I noticed!"

"He's thinking about it more than he likes to admit," Tom continued looking at me. "But he is in such deep water that I question whether he'll ever get out. He is frantic—being swirled by an emotion he does not understand."

"That seems to be Nature's way of keeping the face of the earth populated," I interrupted, "The first months of it are a disease. You are simply not rational, mentally. I know —I've had a couple of severe attacks of it."

"You are not the only one!" Tom grinned.

"It is the most gorgeous of all human emotions, when it is working smoothly," I continued. "You look at the world through the 'rose colored' glasses. You are either on the very pinnacle of happiness, or walking in the clammy slime of bleak, abject despair. The first time it took me a couple of years to get well, but the next time—thanks to the experience of the first. I was back on an even keel in smooth water in less than a year. It can be gorgeous—but it is a disease; nature's way of getting a sensible man to become so insane that he'll give up his freedom."

"You and I seem to be getting along pretty comfortably under the present arrangement," he said with a grin.

"They are a pair of distinctly exceptionally women," I said. "Broad minded. They would have to be to put up with us, what?"

"Decidedly," he agreed smilingly. "But then none of us has 'brain fever'."

"Larry has it bad!"

"And that," Tom continued, "is just why he isn't rational on the subject of Pauo. He doesn't realize that there are apt to be four or five distinct and different states of sex and love-life, each of which has its own peculiar high voltage of raw power. He doesn't stop to think that, following one of nature's laws, the first stage has the most brilliant beauty of overtones—'brain-fever' —to conceal the biological facts."

I offered: "That attack of 'brain-fever,' that infatuation, gets them past the altar and well hooked? Honeymoon glories and all that?"

"Right," he answered.

"And then—"

"Then enter the second phase—the adjustment period. It is right here that a lot of them fall by the wayside. If the 'brain fever' episode has been strong enough; that enough to fuse them pretty well, they may not wake up to the perils of propinquity, until adjustments are reasonably complete.

"Or the nice, shiny matrimonial shoe may begin to pinch, and the lack of the old freedom, gall. It is very apt to be lack of cash, when they find that two can't live as cheaply as one—unless one starves."

Tom smoked in silence for a time as we sat there high in the cool tower, looking out to where the glittering ocean swept away to the rim of the world, and to the shores of old Tarea, that twisted mountain top with its twin peaks, drowned a million years ago.

Over the picture washed the gentle sound of the tireless sea, and its voice —the booming of the surf.

(TO BE CONTINUED)



SURVIVES BANDIT HORROR

Oliver Cummins, Canadian engineer, was the only white passenger on the day train which left Harbin, Manchuria, Sept. 10th, between two night trains, each of which was attacked by bandits, who butchered 115 passengers. He came through nights and days of horror.

SUNDAY-SCHOOL LESSON

by Charles E. Dunn

The Christian and World Peace.
Lesson for November 6th.
Psalm 72:9-17; Ephesians 2:13-19.
Golden Text: Matthew 5-9.

The early Church was against war, but with the conversion of Constantine, it became war minded, later glorying in the bloody Crusades. The Church of Rome drew a distinction between just and unjust wars which was carried forward by the Reformation. Most Christians supported the World War. But since the Armistice a great change has taken place. The Churches, now sensible of the horror, futility, and insanity of war, are rendering splendid service to the peace cause through local committees, and national commissions, including that of the interdenominational Federal Council. There is also an international organization, the World Alliance, now operating in thirty-six countries.

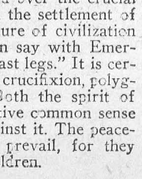

Rev. Chas. E. Dunn

The fight for peace bids fair to be one of the major struggles of history. It will demand extraordinary skill, wisdom and patience. The war makers will die hard, for behind them are centuries of tradition. The peace movement is in its infancy. Yet remarkable progress has already been made.

The fundamental problem is not so much to prevent war, as to get the nations together. This has been impressively accomplished by the League of Nations, which may be considered mankind's greatest step forward; by the World Court, which Chief Justice Hughes calls "the most important of all undertakings for peace"; and by the Briand-Kellogg outlawry of war Pact, a declaration of momentous significance.

But many formidable problems remain unsolved. Very little progress has been registered in the direction of disarmament. Indeed the world today is more heavily armed than ever before.

Nevertheless the conscience of Christendom is so aroused over the crucial issue of peace, upon the settlement of which the whole future of civilization depends, that we can say with Emerson, "War is on its last legs." It is certain to go the way of crucifixion, polygamy and slavery. Both the spirit of Jesus and the collective common sense of humanity are against it. The peacemakers will finally prevail, for they are indeed God's children.

TRULY BALANCED!

Like all Lakko Poultry Feeds Lakko Developing Mash and Scratch Feeds are Truly Balanced and contain the correct proportion of each ingredient that will build healthy pullets and plump broilers.



Lakko Developing Mash

Sold By

HUGH McMASTER, Phone 43, Winchester

The Burning Question

in every household, is how best to heat the house. Experts hold that the warm air method is best if properly carried out. Whereas ordinary furnaces with makeshift waterpans devitalize the air,

The "Good Cheer" Furnace with big "Circle Water Pan"

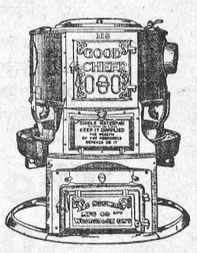

keeps the air moist and comfortable as a day in June, thereby increasing the comfort and health of the whole family. Let us show you how it works.

Sold by H. G. FRANCIS, Tinsmith-Roofing
831 Bank Street, OTTAWA, ONT. Phone Carling 6885

It Is So Easy!

To Be Sure That You Are Getting The Best Possible Lighting Service!

Just Call Phone 89, and say---

"Send us Hydro Lamps to fill our empty sockets. Send a man to place these in the sockets and see that they are all working properly before he leaves. Add cost of lamps to our light bill."

"HYDRO" Lamps are for Hydro Consumers. They are made to Hydro specifications and are designed to give the best and most economical service.

"HYDRO" Lamps are sold at the "HYDRO SHOP."

All profits accrued on the sale of "Hydro" lamps are returned to you in decreased rates or cash refunds.

WINCHESTER HYDRO SHOP

Phone 89. No Extra Charge For Delivery.

FOR SALE!

One Chestnut Horse, 6 years old, sound and kind to work or drive.

PLOWS

Percival and Fleury

also

Plow Repairs on hand.

The Old Reliable Stand,

M. Bailey,

DURANT DEALER

Winchester - - Ontario

Professional, Business and Lodge Notices.

W. J. CASS, B.A.
Barrister, Solicitor, Notary
Successor to G. C. Hart
Phone 11. Winchester, Ont.

NOTICE
I buy all kinds of old hens at highest market prices, also doing moving, etc., with my truck at reasonable prices. Apply to
MORRIS ROSS,
Phone 171.

FIRE INSURANCE
Having taken over the Insurance Business recently carried on by Mr. Harvey Nesbitt, I am prepared to take care of your risks. Best Companies and reasonable rates. Phone 172.
WALTER MOFFATT

If You Have A
MUTUAL LIFE OF CANADA POLICY
You get the entire earnings yearly
"Every Year a Profit Year."
KARL HELMER, Agent.

NOTICE!
I buy all kinds of Poultry, Hides and Wool at the Market Price. Phone 165.
HARRY SWEET

ROSS MORROW, Auctioneer.
For the Counties of Dundas, Stormont Glengarry, Carleton and Russell.
Sales of all kinds handled.
Tel. 603 r. 31. Winchester Springs.

DR. C. H. MEREDITH
Dental Surgeon
Office Hours: 9 to 5.
Evenings by Appointment.
Phone 23.
Helmer Block. Winchester, Ont.

DR. A. W. SHERWOOD
Dentist
Successor to Dr. McKeown in his office
St. Lawrence St., Winchester.
Telephone No. 28 Winchester.

W. BARNARD, Jeweller.
Nesbitt Block. Winchester.
All kinds of Watch, Clock, Jewellery and Spectacle Repairs.
Your Patronage Solicited.
Work Guaranteed. Prompt Service.

Henderson Lodge, No. 383
A. F. & A. M., Winchester
Meets on Second Friday of each month in Sweet's Block, at 8 o'clock.
Visiting Brethren always welcome.
A. Christie, W.M. W. A. Rowat, Sec.

WINCHESTER LODGE, No. 336.
I. O. O. F.
Meets in the Lodge Room, over the Bank of Nova Scotia, Main Street, every Monday evening at 8 o'clock. Visiting brethren cordially invited.
C. Summers, Sec. W. Carkner, N.G.

JAKE ROSS
All kinds Poultry wanted at all seasons
Wool wanted. I buy all kinds of Hides
Phone 81. Winchester.

Loyal Orange Association
L. O. L. No. 862, meets First Wednesday of each month.
Prince Edward R. B. P. meets Last Wednesday of each month.
Victoria Lodge L. O. B. A. meets on Second Wednesday of each month.
IN ORANGE HALL, WINCHESTER

P. G. PLUMMER,
Main St., W. opposite Gladstone St.
Winchester, Ontario
District Representative
EXCELSIOR LIFE INSURANCE CO.

H. O. HESSEEL
Barrister, Solicitor
Notary Public.
LAW OFFICE
MORRISBURG, ONTARIO

SPRATT AUTO SUPPLIES
Ottawa's Largest Automobile Wreckers
New and Used Auto Parts
THIS WEEK'S SPECIAL
Guaranteed Ford Model A Front Springs $3.45
Ford Model T Front Springs $2.45
12 Chamberlain Ave. Carling 548
OTTAWA, CANADA

The Business of the
Late D. F. Sutherland
PRIVATE BANKER
Will be carried on under the management of S. S. Durant.
Winchester, - - Mav 1931

GOWLING BUSINESS COLLEGE
A Good School
Ottawa, Ont.
It is certainly true that within a short time there will be a revival in business. Will you be prepared when it comes? We strongly advise you to enter upon a business course NOW. Write for catalogue
W. E. GOWLING, President.
H. W. BRAITHWAITE, Principal.

To Come to Canada



In the hope that she will recover from the effects of injuries she received in a street car accident nearly three years ago, a six-year-old Birmingham girl is travelling across the ocean alone. She is coming to her grandparents in Toronto. The child is Hilda Austin, one of six in the family of Mr. and Mrs. A. Austin, of Birmingham.

Foreign News and Views

Uruguay is the only South American country where divorces are granted.

Nearly 500 brands of tobacco are now being grown in the British Empire.

Only 650 students are attending St. Cyr this year, the West Point of France.

There are approximately 11,378,000 unemployed persons in 19 countries in Europe.

Seventy per cent. of all the wine imported into England comes from its possessions.

Turkey has established a Government monopoly on operating regular coastwise trade.

Spain intends to create a modern military air force on a par with other countries of its size.

President Paul von Hindenburg, of Germany, recently observed his 85tth birthday anniversary.

The percentage of illiteracy is very low in Sweden, and a large number of people speak German, French, or English, in addition to their mother-tongue.

Germany has 4703 daily newspapers, 976 of which are party organs. The largest circulation is 560,000, and the smallest 55.

A hotel for air passengers has been opened at Ruthbah Wells, in the Syrian Desert. The spot is the only one within 200 miles having water.

Plans are being made to present the next Passion Play at Oberammergau Germany, in 1934. The sacred drama in the past has been presented only at ten-year periods.

France is said to possess what is represented to be the world's fastest warship, the destroyer Cassard. During recent tests the craft attained a speed slightly over 43 knots.

Citizens in Turkey, who once could obtain divorces from their wives by merely saying "I divorce you" in the presence of two witnesses, now must plead their cases in court.

Argentina, richest of South American countries, draws its wealth from the pampa—a rockless, treeless sea of grass, 2800 miles long and 900 miles wide, grazed by millions of head of stock.

Absorbing 82 suburban towns and villages, Tokio, Japan, is now rated as the third largest city in the world. The city, united under a single administration, has a population of 5,312,000 in 233 square miles.

A school for shepherds has been established at Malga Juribello, 6000 feet above sea level in Italy. It is financed by the Government as part of a general plan to modernize agriculture and sheep-raising methods.

The Egyptian Government is now saving used stamps. Officials learned that an important sum can be salvaged for the national treasury by selling to stamp dealers obliterated stamps which ordinarily find their way into waste baskets.

Denmark is preparing to construct what is believed to be the largest bridge in Europe. It will span the Storsthommen (Great Stream) between Sjalland and the Island of Falster, and will be used by railways and vehicles. The total length will be 10,827 feet and the height 85 feet.

France is planning to abolish public executions. Decapitation of criminals is likely to be carried out hereafter in the interior courtyards of prisons, in the presence of the judicial and penitentiary authorities, the condemned man's lawyers and the 12 jurymen who brought in the fateful verdict.

China now has a national army of 116,000 soldiers. The men come from eight different provinces and speak six different dialects. The cost of maintenance is remarkably small. If the soldiers get food and a comfortable place to sleep they are satisfied. The villages and towns in which they are quartered provide most of their food as payment for protection from bandits

PREMIERS OF CANADA

The premiers of Canada so far are: Rt. Hon. Sir J. A. MacDonald, July 1, 1867, to Nov. 6, 1873. Hon. A. Mackenzie, Nov. 7, 1873, to Oct. 16, 1878. Rt. Hon. Sir J. A. Macdonald, Oct. 17, 1878 to June 6, 1891. Hon. Sir J. J. Abbott, June 16th, 1891, to Dec. 5, 1892. Hon. Sir J. Thompson, Dec. 5, 1892, to Dec. 12, 1894. Hon. Sir M. Bowlel, Dec. 21, 1894, to April 27, 1896. Hon. Sir C. Tupper, May 1, 1896, to July 8, 1896. Rt. Hon. Sir W. Laurier, July 11, 1896 to Oct. 6, 1911. Rt. Hon. Sir R. L. Borden, Oct. 1, 1911, to Oct. 12, 1917, to July 10, 1920. Rt. Hon. A. Meighen, July 10, 1920, to Dec. 29, 1921, Rt. Hon. W. L. M. King, Dec. 29, 1921, to June 28, 1926. Rt. Hon. A. Meighen, June 28, 1926, to Sept. 25, 1926. Rt. Hon. W. L. M. King, Sept. 25, 1926, to Aug. 7, 1930. Rt. Hon. R. B. Bennett, Aug. 7, 1930, to present.



IN THE MOVIES NOW

Here is Eleanor Holm, star of the last U. S. Olymvic swimming team who has forsaken that game for movies. Eleanor won the 100-metre back stroke and was a dangerous contender in other events. Here's hoving Miss Holm will be as great a success in the picture business as she wa in the swimming game.

CAUGHT IN WASHING MACHINE

The little son of Mr. and Mrs. Percy Webb of Prescott, suffered painful injuries to his arm last week when he got his hand caught in the washing machine and his arm to the elbow went through the rollers before the machine could be stopped. The little lad was immediately taken to the doctor and to Brockville for an X-ray which disclosed the fact that while no bones are broken the ligaments are stretched and torn.

KITCHEN HINTS FOR BRIDES

If powder will not raise the biscuits, try dynamite.

Save any breakfast pancakes you have left over; when cold, they make excellent rubber heels.

Gooseberries when shaved make an excellent substitute for grapes.

In buying string beans, the zipper is the easiest to prepare.

Spinach placed on a hot stove after a while becomes chard.

When roasting any kind of meat or fowl place cover over toast—it won't dry up them.

ENTIRELY PROPER

The colored preacher had been a victim of the depression and his salary had been sliced a number of times. At last the board of the church was were being swapped. Finally one dusky called together, and in order to make things a little more pleasant stories gentleman began a yarn that contained a questionable word and he turned to the preacher.

"You don't mind," he asked, "if I use the word 'hell,' do you"

The preacher waved his hand and replied:

"Dat's all right. I've been catchin' it lately; you might as well talk 'bout it."

FIFTIETH-FIRST ANNIVERSARY OF DUNDELA UNITED CHURCH

The members of the Dundela United Church celebrated the 51st anniversary of the dedication of their church at two special services on Sunday, Oct. 16th. Rev. W. G. A. Wilson, B.A., B.D., pastor of Brinston United Church, was the special minister and delivered most inspiring sermons to large congregations in attendance at both services. Appropriate music was rendered by the choir.

On Monday evening the anniversary supper was served by the ladies of the congregation in the basement of the church. An entertainment was presented in the auditorium of the church, Rev. S. Rowe, pastor of the church, acted as chairman and extended a cordial welcome to all who attended.

Rev. W. G. A. Wilson, pastor of Brinston United Church, Rev. T. Knowles, pastor of Iroquois United Church, and Rev. T. Merrilees, pastor of Iroquois Presbyterian Church, delivered addresses which were thoroughly enjoyed.

Other numbers on the programme which merited hearty applause were as follows: Piano solos by the Misses Laura Kennedy, of Hanesville, and Dorothy Wilson, of Brinston; vocal duets by Mr. and Mrs. Harvey Johnston, of Hanesville, accompanied on the piano by Mrs. Jay Tuttle of Dundela. Vocal solo by Rev. T. Knowles of Iroquois, accompanied by Miss Doris Knowles; vocal duets by the Misses Fanny and Florence Waddell of Hanesville, accompanied on the piano by Miss Ruby Johnson of Dixons Corners, and a vocal solo by Rev. T. Merrilees of Iroquois, accompanied by Miss Ruby Johnson.

PEANUT IN LUNG KILLS CHILD

A news despatch from Kitchener says: "Because a piece of peanut lodged in the lung of 22-months-old Betty Schnurr, of New Germany, in the midst of a peal of laughter, the child was dead today. Dr. W. Harcourt, of Guelph, was summoned, but the child failed to rally. She was the only child of Mr. and Mrs. Schnurr, of Formosa, and was living with her grandparents, Mr. and Mrs. George Schmaltz.

A mangel weighing 15½ lbs. was dug up by Mr. Wesley Flegg, of Hulbert, recently. It was of good shape and is a fine specimen of a mangel.

4-H CLUB NEWS

Wins Highest Honor

A New York 4-H club boy has won the highest honor which can come to a baby beef club member. He is Harold Hamilton of Millerton. The distinction was to win the championship in the baby beef show for club members at the Eastern States Exposition at Springfield, Mass., and on a calf which he bred as well as fitted.

The Hamilton boy won the championship in competition with about 100 prize winners at local fairs which had come to the show. It was pronounced by the judge, W. J. Kennedy of St. Joseph, Mo., as one of the best calves he had seen in the many club shows he had judged.

An interesting story is back of the champion calf and its owner. Back in 1927, young Hamilton fitted and showed a beef calf at the Springfield exposition. All of his year's hopes came true when it was made a champion of that show. One of the prizes he received was a purebred beef heifer from the herd of Angus maintained at Briarcliff Farms, Pine Plans, New York. The calf was a fine specimen, as the owner of the farm, Mr. Oakleigh Thorne, a retired business man, is greatly interested in rebuilding the beef cattle industry of New England.

Harold took the prize heifer home and raised it, also its calves as they came. They developed into fine animals because the prize heifer was "bred in the purple," and blood will tell if you give it a chance. This year's champion steer is a calf of the prize heifer. A granddaughter of the prize heifer which Harold showed also won a fifth prize.

Harold is getting a fine start in cattle raising, and is on the way to a sound system of farming, thanks to the practical interest of friends of club work and his club training.



ANOTHER ROMANCE BROKEN

Because they are both too "interested in their respective carers," the romance of Adolphe Menjou, debonair "man of the world" for the movies, and his wife, Kathryn Carver (seen here), hae agreed to part. The separation is to be one of those "amicable ones" that have become so popular of late.

James McGill was born in Scotland in 1744. He came to Canada in 1770 and entered the fur trade. He accumulated a fortune as a merchant at Montreal, became a member of parliament and was a brigadier-general in the War in 1812 against the United States. He died in 1913, leaving a will providing for the establishment of the Royal Institution for the Advancement of Learning. This official name has given place to the name of McGill university.

Electrical Work!

When you want the best in Electric Wiring or General Repairing call, or Phone 183 for quick service and reasonable prices. Residence west of Wesleyan Church. Town or Country Service.

I also specialize in Radio Repairs. Tell me your troubles.

HARRY HARPER, Electrician.
Phone 183 - - Winchester.

JUBILEE
50th Fall Term Opening

For 50 years the Business College at Brockville has been training young people and placing them in office positions.

Commercial, Stenographic, Office Appliance and Civil Service Courses. New classes forming September 6. Send for rate card and full information. W. T. Rogers has entered upon his 27th year as Principal.

Send for full information, including rate card. Address:
BROCKVILLE BUSINESS COLLEGE

HENRY'S SHORTHAND SCHOOL, OTTAWA.

No school in Canada offers a better training, or ensures a more successful future. Henry's leads all others, and ranks among employers as "THE SCHOOL OF HIGHER EFFICIENCY"—a fact borne out by more than 600 pupils who have, since January, 1913, left other Ottawa Schools to come to it.

Therefore, it is not surprising that business men, in advertising for stenographers should specially say: "Graduates of Henry's School preferred."

For particulars about our course, write
D. E. HENRY, Director,
62 Bank Street.

CANADIAN PACIFIC



Time Table

WESTBOUND
12.31 a.m., daily, except Monday.
2.01 a.m., Monday only.
9.50 a.m., daily, except Sunday
7.15 p.m., daily, except Sunday.
9.53 a.m., Sunday only.

EASTBOUND
6.19 a.m., daily, except Monday.
5.19 a.m., Monday only.
9.00 a.m., daily except Sunday.
5.25 p.m., daily, except Sunday.
5.56 p.m. Sunday only.

D. J. McCLELLAN, Agent.

For National Advantage—For Individual Benefit

Plan Now to Buy

DOMINION OF CANADA BONDS 1932

On Monday, October 31, Canadians will have an opportunity to invest in a new issue of $80,000,000 Dominion of Canada Bonds. By buying these Bonds you will accomplish two things:

1. You will obtain the soundest investment available to Canadians, secured by the resources and integrity of the Dominion.
2. You will assist in further strengthening Canada's financial position, with favourable effect upon general business.

NOTWITHSTANDING the trying conditions which have prevailed during the past three years, Canada has established an enviable record of financing. For example, among other accomplishments, the Dominion has refinanced—before maturity and at a reduced interest rate—$640,000,000 of its public obligations, due in 1931, 1932, 1933 and 1934.

The new Dominion of Canada Bonds, which will bear 4% coupons, will be offered at a sufficient discount to provide an income yield in line with current interest rates. Within the last few months Great Britain and other countries have arranged important financial operations. In each case, these have met with marked success, investors having quickly recognized the trend toward lower interest rates.

The success of the new Canadian loan is important. It will further demonstrate the confidence of Canadians in their own country and this confidence will be reflected in the money markets of the world.

For national advantage—and for your individual benefit—plan now to buy Dominion of Canada 4% Bonds, 1932, when they are offered next Monday

This preliminary advertisement is published by THE DEPARTMENT OF FINANCE to enable Canadian investors to make arrangements to participate in this offering.

WELL SENTENCED

In Police court at Prescott recently, before Magistrate C. A. Adams, of Kemptville, Harry Hurlburt was found guilty of having stolen accessories from the car of Mr. Arthur Somerville when the car stood disabled in South Gower township. He was sentenced to six months in the Reformatory. His companions, Fred McFarlane and David Grindley, were let off on suspended sentence. Provincial Officer McLeod, of Prescott, made the arrests.

Auction Sale!

FARM STOCK AND IMPLEMENTS

There will be sold by Public Auction on East 1-2 Lot 11, Con. 9, Tp. of Winchester, in the Melvin Settlement, 4 miles North East of Winchester Village, on

SATURDAY, OCT. 29th, 1932

Commencing at 1 p.m. sharp.

The following:—16 grade Holstein milch cows, 5 heifers, 1 1-2 years old; 5 spring calves, 1 bull, 3 years old, 60 hens and chickens, 1 team work horses. 1 manure spreader, 2 single plows, whiffletrees, 1 milk waggon, 1 grind stone, 1 set of light sleighs, 2 cutters, 1 buggy, 1 set double harness, 1 farm waggon with rack, hay loader, 1 mower, 1 seeding disc, 1 disc harrow, 1 hay rake, spring tooth harrow on wheels, set double and single harness, manure carrier, one 2 h.p. gasoline engine, 12 tons of straw, 15 tons of hay, 350 bus. mixed grain, 4 milk cans, 8 acres of stooed corn and numerous other articles.

Terms—All sums of $10 and under cash, over that amount 8 months credit by furnishing approved joint notes, or 5 per cent. off for cash.

MRS. MARGARET O'NEIL, Prop.
P. S. Heriteau, Mortgagor.
ROSS MORROW, Auctioneer.

NOT THIS YEAR

The Main Street of Prescott will not be paved this year. The Municipal Board at Toronto advised against it, and proposed that it be made an issue at the coming municipal election. The present Council Board is in favor of the work being down.

MISS ANNIE GARLOUGH

There passed peacefully away at her home, Williamsburg, recently, Miss Annie Garlough, in her 80th year. She leaves to mourn her loss three brothers, Jacob, of Rowena; Henry, at home eral services were held at her late and Michael, of Cornwall. The funhome. Rev. A. M. Russell, pastor of United Church, officiating. Interment was made in Williamsburg cemetery.

VERNON LADIES' GUILD

The Ladies' Guild of St. George's Anglican Church, Vernon, Ont., held their annual bazaar and sale of fancy goods and home baking in the hall on Saturday evening. The various tables were under the convenership of the following: Candy, Mrs. Wm. H. Acres, Mrs. T. B. Acres; fancy work, Mrs. Chas. Acres, Mrs. Geo. G. Acres, Mrs. baking, Mrs. Geo. W. Acres, Mrs. Ira Willard Acres; refreshments and home Acres and Mrs. Ernest Acres.

A DARING RESCUE

At the customs dock in Ogdensburg on Wednesday border patrol men destroyed liquor valued in United States currency at $20,000 by breaking the bottles and pouring the liquid into the St. Lawrence river. The whole represented a seizure accumulated during the past year and consisted of whiskey, cognac and various imported wines. One officer is reported to have waded into the river up to his knees when a bottle of champagne rolled into the water unbroken after being struck against a jagged rock.

Halloween Goods

Halloween will soon be here with all its weird atmosphere, but we are prepared with a large stock of all kinds of Novelties for the occasion. False Faces, Masks, Chinese Lanterns, Halloween Decorations and many other things. Come in and look over our stock. If we haven't what you wish, we will get it.

A. H. DUNCAN, - Phones Store 56W House 56J

"THE STORE OF VALUES"

Women's Silk or Wool Hose

Fine Gauge Art Silk & Wool. Cannot be equaled for value in the trade. SPECIAL

39c

Women's Shoes

Women's Arch Support Shoes. Black Calf, Single Soles, Cuban Heel, EE Width. Price

$2.98

Men's Leather Jackets

Wool Tweed Lining, Brown Horsehide outside, Elastic Side Gussets. Especially liked by Truck Drivers and Teamsters. Price

$8.00

Same style with Sheep-skin Covering

$5.50

Lumbermen's Rubbers

All Black, Rolled Edge, Pure Gum Foxing, Solid Heel. No. 1 Rubber. Price

$2.25

Men's All Wool Underwear. A few pieces left at bargain prices.

T. O. KEYES

TELEPHONE 16 - - WINCHESTER, ONT.

LOCAL AND GENERAL

Died at Morrisburg on Wednesday, Oct. 19th, Mr. Henry Wells. Interment at Williamsburg.

G. A. McNaughton, Finch, Ont., reports the sale of thirteen head of Holstein females to George Lawrence, of Massena, N.Y.

The death is recorded of Frank Edwin Weedmark, a well-known resident of Oxford Mills, in his 70th year. He had long been a sufferer from asthma.

Miss Alberta Gough, daughter of Mr. C. Gough, River Road, Kemptville, met with a very painful accident recently. While helping in the household, she tripped and fell into a pail of scalding hot water, scalding her right arm very badly.

The wedding of Miss Marguerite E. Dillen, daughter of the late Mrs. Fred. Dillen and Fred Dillen, formerly of Williamsburg Township, to Mr. George E Larmour, of Matilda Township, took place quietly on Saturday afternoon, Oct. 15th, at five o'clock, at the United Church parsonage, with the Rev. D. N. MacRae officiating.

Kenneth J. Warren, Mallorytown, reports the sale of eleven head of pure bred Holstein cattle to Acee Bros., Clarks' Mills, N.Y., who also purchased seven head from John C. Craven, Bath; four from W. H. O. Foley, Mallorytown, one from L. O. Warren, of the same place; four from Wm. H. Taylor, Cardinal; and one from W. A. Fretts, Napanee.

A very quiet but pretty wedding was solemnized at the United Church parsonage, Morrisburg, October 15th, at 11 a.m., by Rev. Dr. D. N. MacRae when Ruth Beatrice, youngest daughter of Mr. Geo. A. and the late Edith S. Larmour, Morrisburg, became the bride of Wilson Keble Barrington, Brockville, son of Mr. and Mrs. Wilson S. Barrington, of Frankville.

R. A. Stapells, Chairman of the Minimum Wage Board of Ontario, in a recent address over the air, declared that the time was coming when aroused public opinion may cause restrictions on the motorist which would make motoring a great deal less of a pleasure than it is today. In Ontario last year 104 children were killed by automobiles. In two years 209 boys and girls under 15 years of age were killed and 3,392 injured. The speaker declared fathers and mothers would not continue to stand for such a death toll.

SUCCESSFUL SALE

The bankrupt sale now being conducted at the C. A. Coons Store at Winchester Station is drawing many customers and Mr. Hamilton reports that he is well pleased with the results so far. On page three of this issue will be found another sensational announcement regarding the sale. It will pay you to read it.

LOSES SIXTY HENS

Alex. Edwards, well-known poultry farmer residing on the fifth line of Montague township some miles from Smith's Falls notified police last Wednesday that 60 hens were missing and his henhouse burned following what he believes to be a visit from thieves early last week.

Edwards heard a noice in his poultry house during the night but paid no attention. Later he found the henhouse on fire.

A check up revealed that of his entire flock only a dozen hens were burned in the fire and some sixty hens are missing. Provincial police are investigating.

CHESTERVILLE GIRL SUES MOTORIST

Claiming that she had protested against the speed at which Thomas Bourke, Chesterville, was driving and declaring that she would get out and walk if he did not slow down, Miss Madeline Hamilton, 25-year-old high school teacher of Chesterville, was the first witness called in the action instituted by her against Bourke, claiming damages for injuries sustained in an accident on the Winchester highway on April 17 of this year at Ottawa on Wednesday. The action is being heard by Mr. Justice Jeffrey at the fall assizes.

Bourke's car skidded and went into the ditch as they were returning from a dinner party in Hull. Witness said the road was slippery. Two others were in the auto but she was the most seriously injured. Miss Hamilton claims she cannot continue her career as school teacher.

Walter Schrceder is appearing for the defendant and A. E. Fripp, K.C., for the plaintiff. The case is proceeding.

Mr. Justice Jeffrey, at the fall assizes yesterday afternoon, reserved judgment until Friday morning in the action for damages instituted by Miss Madeline Hamilton, 25-year-old - old high school teacher of Chesterville, against Thomas Bourke, Chesterville, as a result of injuries sustainod in an accident on the Winchester highway on the Winchester highway on April 17 of this year.

Our Column

Hope and sunshine keep their shadows behind.

Charity covers a multitude of sins, but enough are left exposed to supply the requirements of gossip.

The best family training for girls and boys can be had at the knee of a devoted mother and over the knee of a determined father. — Kitchener Record.

Mrs. Henry Peck—Lest's see, what is the name of that place where so much was done towards promoting peace in the world.

Henry—Reno, my dear.

This seems to us to be a pretty apt characterization: "What is a critic, dad?" a small boy asked his father. "A critic, son," replied the father thoughtfully," is a man who can take a clock apart but doesn't know enough to put it together.

How many senses have you? We have usually been taught that there are five senses—sight, hearing, feeling, taste and smell. Medical authorities now say that we have ten. And even this added list does not include the most important one of all—common sense.

An exchange jokingly remarks:—If those Kingston convicts knew conditions on the outside they wouldn't be rioting about conditions within the walls of Portsmouth penitentiary." To which we might add, that if we in Canada knew how well off we are there would be less grumbling and less depression. As we have before observed, it is very much the mental state of the individual whether we are prosperous or not.

SCHOOL BURNED

The Prescott Public School was damaged to the extent of $75,000 yesterday, with part amount of insurance.

W. C. T. U. PARLOR MEETING

The W.C.T.U. will hold their annual parlor meeting on Wednesday, Nov. 2, at 3 p.m. at the home of A. W. Beach, A good program will be given and refreshments served. A cordial invitation is extended.

COUNCIL MEETING

A meeting of the Municipal Council will be held on Monday night next at 7 o'clock, to pass a by-law for holding nominations and elections, and other business. Every member is asked to be on time.

NECK BROKEN BY BULL

Leonard Kelly, of Westpor, lies in the Hotel Dieu Hospital at Kingston fighting for his life.

He was attacked by a bull on a farm near Westport on Saturday night and suffered a broken neck. As a result he is paralyzed from the shoulders down and his condition is considered extremely grave by chief of the department of surgery of Hotel Dieu, who is in charge of the case.

A MISCELLANEOUS SHOWER

On Tuesday evening, October 18th, a large number of friends and neighbors assembled at the home of Mr. John D. MacDonald to extend to Mr. and Mrs. Lioned Drury best wishes for their future happiness. After the address had been read to the bridal couple, and the gifts presented, lunch was served. The remainder of the evening was spent in singing, instrumental music and readings. Mr. and Mrs. Drury were the recipients of many beautiful gifts as well as several sums of money.

Caught By The Camera



This excellent snapshot, the first picture showing Prince George of England and Princess Ingrid of Sweden together, is one of the reasons why their engagement has been rumored. The photo was taken at the Ulriksdale races in Stockholm were Prince George and the Prince of Wales were recent visitors. An official announcment of the engagement is expected shortly.

LOCAL AND PERSONAL NEWS

Remember the money shower in the town hall to-night.

It is expected the new big hotel at Williamsburg will be opened for guests in a couple of weeks.

The disturbance at Kingston Penitentiary seems to have quelled, and all is peace and harmony there once more

The Counties' Council is in session this week but no matters of great importance have so far come up for discussion.

Service will be held in St. Peter's Church, South Mountain, next Sunday evening at 7.30 p.m.

Sunday school will be held in St. Matthias Church next Sunday at 3 p.m.

While visiting at the home of her sister, Mrs. Bert Becker, Williamsburg, Mrs. Mina Watkins, Iroquois, had the misfortune to fall downstairs on Monday night, injuring herself quite severely.

Quite an epidemic of measles is prevalent at Iroquois at present and a large number of the houses are placarded. The attendance at the local Public School has greatly suffered as a result.

Do not forget to show your interest in the teaching of music in our Public School by attending the Tea and Money Shower in the Town Hall to-night from 8 to 10 p.m. under the auspices of the Women's Institute.

Frank Milligan, of Iroquois, has purchased two young race horses of the famous Grattan strain from the Davis stock farm, Brockville. This makes four race horses now owned by Mr. Milligan, he having also recently purchased Russell Patch, a green pacer.

The Iroquois Post of last week says: Archie Loucks, who for the past two years has been employed in Allen McInnis' general store, moved his household effects to Winchester, where he has purchased a mail route running out of Winchester. Both Mr. and Mrs. Loucks were ideal citizens and we wish them much success in their new undertaking.

Guests at Max's Inn, Winchester Springs, Gottfied Rolandow, the retired strong man and physical culturist of the world; Miss Agnes Ryan, owner of a big Boardwalk Hotel "The Breakers" of Long Beach, New York; Mr. and Mrs W. H. Hicks, of Montreal; Mrs N. Alexander, a famous prima dona of New York; Mrs. A. C. Bennett and daughter, whose husband is quite a famous dentist in Hamilton, Ontario; John P. Terrence, of Brooklyn, N.Y.; Mr and Mrs. W. E. Moore, 2602 Clark St., Morristown, Wis.; Mrs. Caroline Casstlelline, Miss Mary A. Roberts, Mr. and Mrs. Weiner and son, from Indiana; Mrs. George Waters, from Lowville, N.Y.; Mr. and Mrs. J. L. Snyder and son, Charles Young, of West Virginia; Miss Margaret Jones from Toronto; Mrs. Robert F. Parsons, Mr. Lynn D. Robinson, of New York; Mrs. Lois Moran, Detroit, Mich.; Miss Mary McCarthy, of New York; Judge Jones and wife from Ontario.

LARGE FUNERAL

The funeral of the late William Price took place on Friday afternoon last and was very largely attended. A very impressive service was held in the Wesleyan Church, conducted by the pastor, Rev. M. Summers, who spoke of the earnest Christan life of the deceased. Interment wa smade in Maple Ridge cemetery.

Mrs. Harold Droppo spent the week-end here with her parents.

Miss Irene Weir, B.A., of the H. S. staff spent the week-end at her home in Kingston.

Mr. and Mrs. Blair, of Kemingsford, Que., were week-end guests of Mr. and Mrs. A. Sweet.

Miss Norma Summers, of Winchester, spent the first of the week with Miss Grace Myers.

Mrs. (Dr.) Earle of Watertown, N.Y., called on Mr. and Mrs. Wm. Dickson the first of the week.

Mrs. Barnes, of Sault St. Marie, is spending this week the guest of Mr. and Mrs. T. O. Keyes.

Misses Edna and Ruth Beattie, of Cornwall, spent Sunday with their cousin, Dorothy Docksteader.

Messrs. George Beattie and Robert Dawson, of Cornwall, were guests of Mr. and Mrs. Earle on Sunday.

Miss Christie MacLeod and Miss Catherine Flack were week-end guests with Mr. and Mrs. W. J. Stewart.

Miss Margaret King has returned from Toronto, where she was the guest of her nephew, Dr. Fred Flora and Mrs Flora.

The Misses Smith, of Hawkesbury, Ont., were week-end guests of Mr. J. D. Stewart and his daughters, the Misses Stewart.

Dr. J. R. Emery, of White Plains, N.Y., and Mrs. Emery were guests this week for a few days of the latter's mother, Mrs. J. H. Ross.

Mrs. Neil Hutt and Mrs. J. Singleton were the local delegates attending the annual convention of the Women's Institute at Ottawa his week.

Mr. and Mrs. J. H. Coburn, Miss Marjorie Coburn and Dr. F. W. Baird, of Carleton Place, spent Sunday with Mr. and Mrs. Geo. E. Coburn.

Mr. and Mrs. Arnold Wylie and son, Robert Sheldon, returned to their home in Brampton, having spent the past week visiting the former's sister, Mrs. Ross Durant.

Mr. and Mrs. Donald Darling and Eleanor spent Tuesday in Ottawa with the latter's mother, who had undergone an operation in the Civic Hospital on Monday last.

Mr. and Mrs. W. S. McIntyre and son, Bruce, Finch, Mrs. A. H. Runions and daughters, Leila and Clara, were visiting Mr. and Mrs. Geo. Myers, the first of the week.

Rev. Dr. Chown, of Toronto, who preached the anniversary sermons in United Church on Sunday, was entertained at the home of Mr. and Mrs. A. Sweet while in Winchester.

Mr. and Mrs. William E. Casselman, of Rowena, wish to announce the engagement of their eldest daughter, Addie D. Casselman, to Mr. Lloyd A. C. Henry, only son of Mr. and Mrs. A. J. Henry of Aultsville. Marriage to take place late in October.

Mr. and Mrs. J. M. Jackson and family, of Kemptville, accompanied by his mother, Mrs. Jackson, af Lachute, Que., spent Sunday at the home of Mr. and Mrs. Wm. Dickson. Mrs. J. M. Jackson and daughter Catherine remained over until Tuesday.

Mrs. Robert Stamp, of Manotick, Ont., has announced the engagement of her youngest sister, Nellie Elma Babbitt, to Dorman A. Cook, son of Mr. and Mrs. Archibald Cook, of Metcalfe, Ont. The marriage will take place quietly early in November.

Mr. and Mrs. Frank Daring, Mr. and Mrs. Don. Christie spent Sunday with Mr. and Mrs. Jack Bruce and attended the anniversary services. Mrs. John Bogart from Chesterville spent Wednesday with Mrs. Jack Bruce.

Mr. and Mrs. Andrew Carruthers spent last Saturday evening with Mr. and Mrs. Jack Bruce.

TO RENT

Five-room residence, with garage; $8.00 per month; immediate possession. W. J. Cass, Winchester. 5tfc

CARD OF THANKS

Mrs. Wm. Price and family desire to sincerely thank their many friends and neighbors for the kindness and sympathy shown them in their recent sad bereavement.

FOR SALE

Parlor suite, couch, dining room chairs, washing machine, cook stove, hand garden cultivator, stove wood, hen fence. Price cheap for quick disposal, as goods must be sold. Hector McLean, Main St., East.

FOR SALE

Five heifers coming two years old. subject to T. B. test. Aply to D. McGregor, Morewood, Ont. 25c-tf

FOR SALE

Six cows, T.B. tested, never had a reactor. Priced to sell. J. G. Wilson, Winchester. 26-27p.

WOOD FOR SALE

Good hard maple body wood, stove wood for sale, delivered. Apply to Ross Hutchinson, or phone 86, Winchester. 26-28p

FOR SALE

Cabbages and onions. Good cabbages five cents per head. Black seed onions, one dollar twenty five cents per bushel. Apply to S. Hurley, about one mile West of Winchester Springs.

STRAYED

A strayed heifer, Holstein, on my premises. Owner may have same by proving property and paying for expenses. John McQuat, Inkerman, R. R. 1. Phone 609 r 4. 24-6c

NOTICE

Having disposed of my Rawleigh business all accounts owing me must be settled on or before November 30th. Trusting this will be sufficient notice. George E. Earle.

FOR SALE

35 head high grade Holstein heifers, rising 3 years old, all TB tested. Frank Milligan, Iroquois. 25-6p

FOR SALE

In order to make room for this year's pullets, 100 one-year-old pure bred White Leghorns, are for sale. McVey Bros., Winchester. Phone 619r24. 26-7c

FOR SALE

One turning lathe, 13 in. swing, 40 in. between centres; 4 speeds, counter shaft; chisels, gouges, good condition S. Leason, Winchester. 23-6p

TRANSPORT SERVICE

All kinds of hauling, local and long distance moving.

All loads are insured up to $2000 Good Service.

ROSS HUTCHINSON

Phone 86, Winchester

The Crown Bakery

HALLOWEEN SPECIAL

Layer Cake made with two colored layers and neatly decorated for your party. Only

25c

YOU CAN'T GET

Knut Krust Bread

QUALITY

AT BARGAIN PRICES

Quality Standards are never sacrificed for the sake of low price.

"Eat the Best and Forget the Rest."

Sold at all leading Groceries. Phone 37 or 129 for delivery.

C. R. ROBINSON,

PHONE 37, - WINCHESTER

UTMAN'S

Munro's Cracked Wheat Breakfast Food 25c pkg.

2 lb. Fresh Roasted Peanuts 19c.

McCormick's Mincemeat Fingers 25c lb.

2 lb. McCormick's Sodas 25c.

2 lb. Seedless Raisins 25c.

3 lb. Dates 25c

Fresh Figs 15c pkg.

Snow Apples $1.35 bus.

Highest Market Price for Eggs according to grade.

Producers' Ice Cream

Watch Window For Specials

J. E. UTMAN,

Telephone No. 7, Winchester.