THE LAND OF MILK & HONEY"

CHESTERVILLE Record

COVERS EASTERN ONTARIO'S GREATEST DAIRYING SECTION

Seventy-seventh year, No. 2 | Chesterville, Ontario, Thursday, September 24, 1970 | TEN PAGES | Single Copies, 10c

Pictures available

Copies of pictures used in the Record, taken by the Record camera, may be purchased from us. Just call 448-2144.

Tentative costs released on sanitary sewage system

Chesterville's new Sanitary Sewage System will soon be in operation. Village Clerk Lloyd Graham has released the tentative schedule of costs.

The cash cost will be $5.18 per foot frontage. In the case of a corner lot the flankage cost will be 50% of the frontage. The connection from the main sewer line to the lot line will be $162.00 cash. All property owners will be sent a notice of cash cost after the system has been completed.

The 40-year debenture cost will be 40c per foot frontage per annum with flankage cost at 50% of the frontage. The connection cost will be $12.50 per annum. Debenture charges will be added to the annual tax notice each year for the 40-year term if the frontage and connection charges are not paid in cash.

The service charge will be twice the water rate and will be billed with hydro and water.

The above figures are tentative as the actual costs are not finalized.

Mainly About People

Mr and Mrs Leonard Moran, Chesterville and Mr and Mrs David Frame of Glasgow, Scotland, have just returned from a holiday in Fayetteville, North Carolina, after visiting Mr and Mrs A. G. Clyde. Mr Cylde was a native of Glasgow, Scotland and school mates of Mrs Frame and Mrs Moran. This was their first meeting in 24 years.

ANNOUNCEMENT

The wedding of Mr. and Mrs. Merv Dale, the former Mrs. Grace Durant, took place on Friday evening, September 4, 1970 in Woodroffe United Church, Ottawa. 2

"In hopes that a blind child can see"

337 walk for Rodney Barkley

The weatherman co-operated last Saturday when 337 people participated in a walkathon to raise funds for 4-year-old Rodney Barkley of Williamsburg. Rodney, the son of Mr and Mrs Ray Barkley, lost the sight in both of his eyes a year ago.

Mrs McNeeley and teenagers of Williamsburg, organized the walk to raise funds to send Rodney to the Mayo Clinic in Rochester.

Organizers claimed the walk an overwhelming success with nearly $10,000 pledged. Only seven failed to complete the 20-mile course.

"The interest shown by the people has raised the spirits of the Barkley family" stated Mrs McNeeley.

An operation will not be possible until Rodney is 5 years old, which will be in January, 1971. The time and place will depend on the decision of Dr. Crawford of the Sick Children's Hospital in Toronto. The child will be accompanied by his mother for the operation.

The local churches gave full support, supplying food and drink for the walkers.

The only mishap of the day occurred when Capt. Norman West, athletic director for the Armed Forces Base in Petawawa, jogged disdainfully passed the light in Morrisburg. A police cruiser was dispatched to advise him he had missed Hwy. 31. The wayward walker had almost reached Iroquois, 7 miles away. When informed, the Capt. turned and jogged back to the correct route.

A local service station supplied free gas to all vehicles particpating.

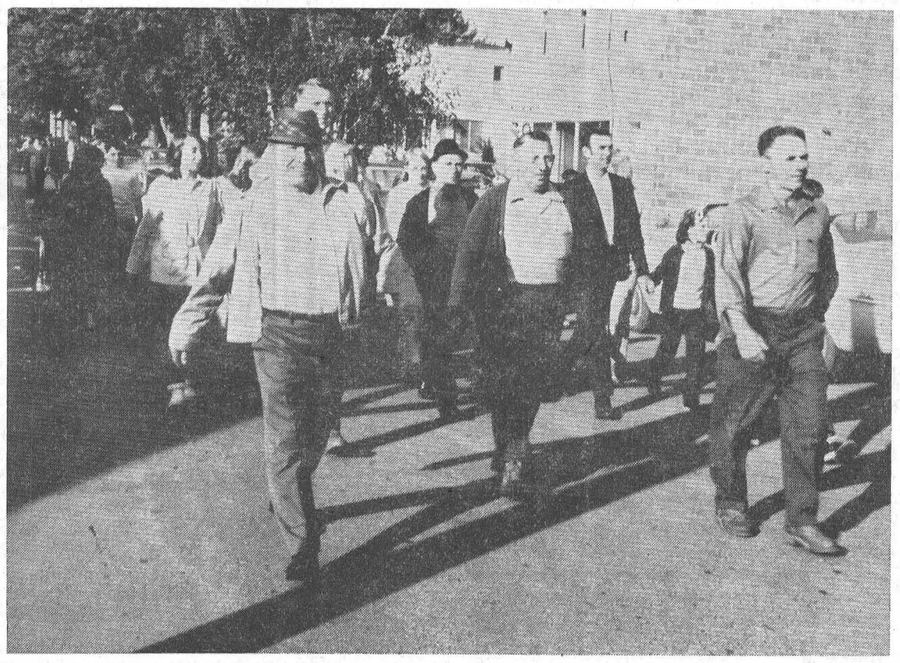

The first walkers set out behind the fire truck for the official opening of the Walkathon to raise funds for 4-year-old Rodney Barkley of Williamsburg. $10,000 was pledged to assist in sending Rodney to the Mayo Clinic in Rochester, for special treatment. The municipal council of Williamsburg Township was well represented — from the left front row, Graham Hess, Keith Schell, Don Kyle; immediately behind, Ed. Hansen, Hubert Casselman and Johnnie Whitteker. — Record Photo.

Mr & Mrs W. Jackson honoured on anniversary

Saturday night many friends and neighbours gathered at Toyes Hill Community Hall to honour Warren and Vivian Jackson on the occasion of their 25th Wedding Anniversary.

Mrs Mahlon McIntosh and Mrs O. Hansma presented flowers to the honoured couple and escorted them to the front of the hall where they were joined by the bride's parents, Mr and Mrs Stan Rennick, Winchester, and Mr and Mrs Lorne Jackson, Brockville, their only son and daughter-in-law. One of the guests Mrs Bill Langabeer, Chesterville, sang "Have I told you lately that I love you?" and "May the Good Lord Bless and

(continued on page 8)

Park Pavillion tops list for discussion by Chesterville Recreation Committee

Chesterville Recreation Committee met at the community hall on Monday night. A lengthy discussion was held on the past summer's activities.

With a small attendance on hand the discussion centred on the year-round use of the new Park Pavilion. There were several ideas on how these facilities could be used. The committee felt it shold have more specific information from persons interested in utilizng the building.

The rink this year will be lengthened by 16 feet to regulation size. It was agreed that with a little more effort the baseball diamond at the fair grounds could be one of the best in the area. if the lights were realigned.

The meeting was closed at 10.45 p.m. The next meeting will be held this Monday evening in the community hall.

Crysler Ladies' Club to hold Bingo

The Crysler Ladies Club held it's first meeting for the winter season on Wednesday Sept. 9th in the Pavilion Restaurant. President Mrs Madolyn McMahon presided with nineteen members in attendance.

Minutes of the last Spring meeting were read by Mrs Sandra Armsrong in the absence of the Secretary Mrs Theresa Bazinet. Business was brought up to date and final plans were made for a Bingo to be held on the evening of Sept. 27th.

There was much enthusiasm in discussing the "Annual Dinner and Movie" to take place at the LaPaloma Restaurant, later in September.

The meeting was adjourned and a Social Hour was spent, enjoying coffee and cakes served by the chosen hostesses of the evening.

Mainly About People

Mr Donald Morrow, M.L.A., and Mrs Charles Morrow of Ottawa, were supper guests of Mr and Mrs John Morrow, Cheshterville, on Saturday.

Mr and Mrs Percy Servage of Biggar, Sask., spent a few days recently with Mr and Mrs John Morrow.

Mr and Mrs E. Darling of New York,, spent last week in town visiting relatives and friends. Mrs Frank Darling returned after a month's vacation with them.

Local schools filled to capacity

The area schools are in full swing after two weeks of orientation and initiation.

Chesterville Public School has 165 students to start the new school year. Kindergarten pupils, 31 in all, bolstered this figure. Mr Coleman, principal, said he had facilities for Remedial reading; Music and an advisor for their Physical Education program.

Mrs Sheila O'Connor, principal of Chesterville Separate School, said there were 34 students registered for kindergarten, to bring the student total to approximately 190. The new portable school-room, which is electrically heated, will be used by 28 room five pupils. The gym facilities can now be used for gymnastics, extra-cuuricular activities, creative and folk dancing, Drama, music, and a library where students are taught library skills.

Mrs O'Connor stated,"the emphasis in education is on freedom of expression and instantaneous creativity." She was pleased she said, "with the high standard in the school and there was little to be desired now in the system." Under the new system there are now educational specialists available for assistance at anytime.

French is being taught in both schools, Public and separate at the Separate School it begins in kindergarten.

Rub your iron over dry salt to remove rough spots on iron.

LOCAL TEAM DEFEATED BY STITTSVILLE

On Sept. 16 at the fairgrounds the Chesterville Ladies softball team lost to Stittsville by a score of 12 to 9

The local team travelled to Stittsville on Thursday, Sept. 17 and dropped a 3 to 2 decision to Stittsville in 10 innings.

Stittsville won the play-off series, 3 games to 1. Ruth Byron hit a solo home run in the Sept. 17 game for Chesterville.

BIRTH NOTICE

Rodger and Doris Barrie, Thornehill, Ont., are pleased to announce the birth of their daughter Shawna Lyn, Wednesday, Sept. 2, 1970, at York Central Hospital, a sister for Janet and John. 2-1

CARD OF THANKS

We wish to extend our sincere thanks to our friends, relatives and neighbours for cards, gifts, good wishes and also those who helped on the occasion of our 25th wedding anniversary. Thanks again everyone.

Bill and Olive Forward

Avonmore Sports Committee to hold sports dinner

With another very successful season of activity chalked up to their credit, the Avonmore Sports Committee, that hard-working group of mothers who have banded together to ensure for the young people of the community a good sports program, are planning for a continuing program.

At a meeting this week in the Avonmore Fire Hall, the committee revealed plans for a lighted ball diamond to be located on Fairview Drive, on property owned by the Roxborough Agricultural Society. It was disclosed that during the past few days preparation of the grounds has got underway. Poles for the light standards have been purchased and moved into position.

It was agreed that a financial appeal will be launched immediately. Canvassers are being appointed and projects planned.

With the date to be announced within the next few days, plans are being swiftly formulated for a Sports Dinner to be held in the auditorium of the Roxborough Public School early next month. Efforts are being made to bring to Avonmore a well known sports personality as the guest speaker. Several trophies will be presented as a part of the program.

This week the playground equipment, formerly on the grounds of the former public school, is being moved to the property across the street, known as the high school grounds. The Committee has definite plans for the development of this area into a park for the village.

It is understood that for the coming season the skating rink will continue to be operated at its present site.

The Committee expressed its desire to hold a meeting in the near future with the directors of the Roxborough Agricultural Society concerning the development of the lighted diamond and other facilities on the Avonmore Fair grounds.

Delegates appointed to attend convention at Morewood W. I. September meeting

The regular meeting of the Morewood Womens' Institute was held at the home of Mrs R. C. Dillabough on Wednesday, September 9. The president, Mrs T. Savory, opened the meeting with all members repeating the Mary Stewart Collect.

After the usual business was dealt with, some announcements were made. The Area Convention is to be held at the Skyline Hotel, Ottawa, on October 21 and 22, and two delegates were appointed to attend:two 4-H leaders were required to attend the course, "The Noon Meal": a wreath will be ordered for Remembrance Day.

The speaker of the evening, Mrs Ross Casselman, was introduced by Mrs H. Stewart. Her hobby is weaving, and she chose this subject along with the dying of yarn. Mrs Casselman gave a short history of weaving and told of its development from primitive times to the modern day art. She mentioned the formation of Weaving Guilds in Dundas and Stormont, and urged interested members to take a short course in weaving, before purchasing a loom. The Guild members do work among the Senior Citizens and needy children.

Mrs Casselman displayed hand spun wool, dyed from plants, woven articles, some of which she had made, and showed the type of weaving done at Upper Canada Village. An interesting piece of her own work was a coverlet, woven in the popular pattern of Whig Rose. A wrap of finely woven wool with a border of Paisley Weaving was very striking Mrs Casselman was accompanied by another ardent weaver, Mrs M. D. Bugden.

Mrs Savory thanked Mrs Casselman for an informative and pleasant evening, and presented her with a gift.

After the meeting a social hour was enjoyed.

The next meeting will be held at the home of Mrs W. Smirle, Berwick.

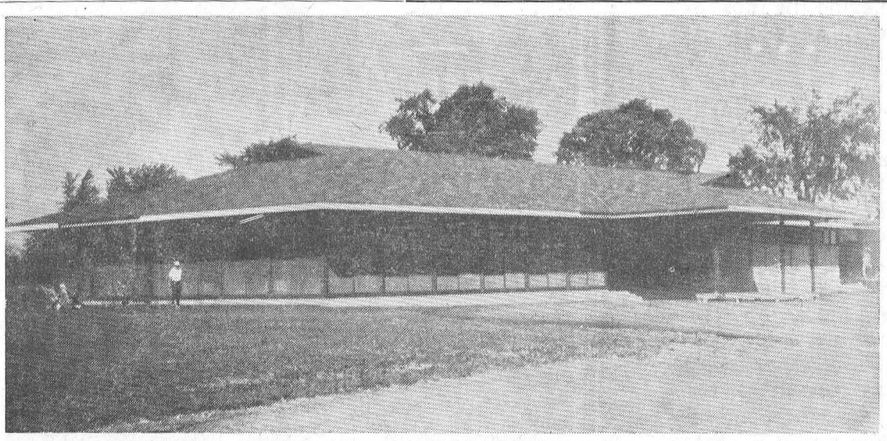

Upper Canada Golf Club House Open

The St. Lawrence Parks Commission officially opened the new Upper Canada Golf Course Club House last Saturday. The new edifice, above, encloses a pro shop, restaurant, bar, etc. Below on the left Moe Norman and Adrian Bigras demonstarte their finesse on the green. At the clinic following the round of golf Norman and Bigras gave a demonstration on the use of the clubs, driver to wedge. In the picture Moe Norman looks pleased as he watches his drive sail 240 yards. — Record Staff Photos.

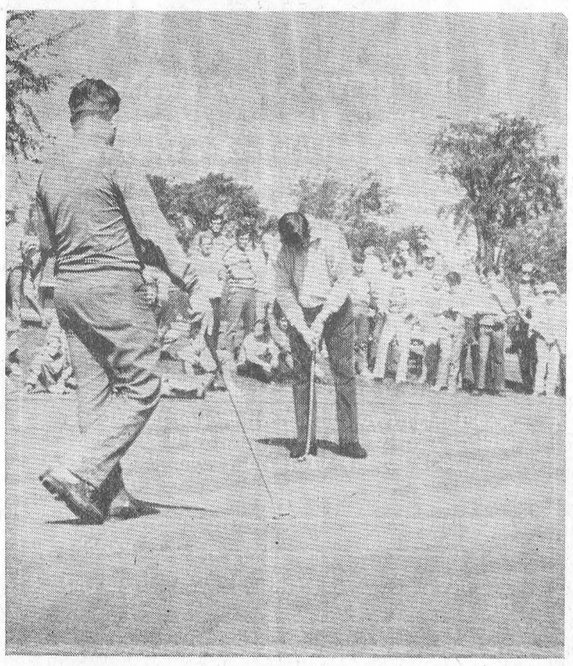



ANNOUNCEMENT

Mrs. Fawcett Scarbo announces the engagement of her daughter, Betty Louise to Mr. Terry Mac Leod the son of Mr. and Mrs. Archie MacLeod, Finch. Miss Scarbo is also the daughter of Mr. Joe Scarbo of Calgary, Alberta. The wedding will take place at St. Lukes Presbyterian Church, Finch, Ont., Oct. 10, 1970 at 7 p.m. 3-1

Named Moderator of Presbytery

The Reverend E. Earle Eaton, minister of the presbyterian charge of Chesterville, Morewood, Dunbar, who was named Moderator of Brockville Presbytery in early summer, assumed his new duties last Wednesday at the meeting of Presbytery in Winchester. Pastor Eaton was inducted into office by the retiring moderator, the Reverend Thomas H. Boyd, of Morrisburg. Coincidentally, Mr Eaton, who came to the local parish two years ago, once succeeded Mr Boyd in a Toronto pastorate; Mr Boyd, subsequently, succeeded Mr Eaton as Registrar of Camp Goforth, church camp of the Hamilton-London Synod on Lake Erie.

Recreation for youth under discussion at St. Bernard's C.W.L. meeting

The September meeting of St. Bernard's C.W.L., Finch, was held at the home of Mrs Peter Manley with a good attendance.

The meeting opened with the League Prayer followed by the secretary's report. The treasurer gave the financial statement followed by reports from the various convenors. It was decided to hold a rummage sale and bake sale on Saturday, Sept. 26 in Finch.

The members discussed the possibility of organizing a social evening for the youth of the community. They proceeded to discuss the fact there is very little entertainment for the teen-agers today, and questioned why the loccal recreation societies do not have a program for the 'under-21-group' who are not permitted to the "licensed parties." The group noted there were no dances to which the youth could attend. The mothers of high school children wold like to see some sort of entertainment for their teen-agers on the week-ends.

Father Danis made a few comments on the subject, after which the meeting was adjourned.

A lovely lunch was served by Mrs Manley and her committee. The October meeting will be held at the home of Mrs Wm. Beehler, Finch.

Bits and Pieces

Donation Appreciated

The name of I. C. Suatac Construction failed to appear under the list of cash donations as printed in the 1970 Chesterville Fair Book.

We would note here the error.

The Company should have been credited with a cash donation of $25.00.

Now We Know . . .

We carried a story some time ago regarding J. A. Grummett's mixed up garden. In the article we noted that small tomatoes were growing on the potato plants.

In a reecnt article in the Prescott Joudnal we stand corrected. "Those so-called tomatoes are are actually potato seed balls."

Oh Well — Win one! Loss one!

Attention Cubs - Scouts

On another page in this issue we carry an ad regarding the registration of cubs and scouts for the fall-winter term.

The group committee have held several meetings to date planning a comprehsive program for the winter

Progress Report No. 99

I. C. Suatac Const., have their two large shovels working on Main North, on the final stages in the laying of the sewer mains.

The lines were being flushed this week, under 1000 lbs. pressure, which would indicate the installation is almost complete.

Park Improvement

Chesterville Rotary Club is planning a walkathon for Saturday, October 24, to raise funds for further park improvements.

Pledge sheets are now being prepared. Let's all pull together and give our 'hard-working' Rotary members the support they deserve.

THE CHESTERVILLE RECORD

P.O. Box 368 — Chesterville — Phone 448-2144

B. A. Feeley & W. E. Laprade, Editors

Member of Canadian Weekly Newspapers Association
Member of Ontario Weekly Newspapers Association
Member of Eastern Ontario Weekly Newspapers Association

Subscription rates: $4.00 per years, anywhere in Canada, payable in advance, United States and Foreign, $5.50 per year.

Second Class Mail Registration Number 0242
Pubished every Thursday

Editorial Comment . . .

NATURE HAS A WORD FOR IT

The wildlife world has given our language many colourful expressions. Among our friends and ecquaintances it is likely that we have at least one "wise old owl" or "eager beaver". A note from the Ontario Federation of Naturalists reminds us of a few of them; some of them based on fact, some fiction.

Is the old owl really wise? The ancient Greeks and Romans thought so and assigned him to his niche of intelligence. 'Owls to Athens" was an earlier form of our "Coals to Newcastle."

Minerva, the Roman goddess of wisdom, often is pictured with an owl perched on her shoulder or hand. The first century Romans considered the owl an omen of misfortune. Its hooting was sufficient reason for deferring the most serious business at hand. An Old West Coast Indian legend said that it promised death to those who heard it.

"One swallow doesn't make a summer" is as true a thought today as it was when Aristotle expressed in in the 4th Century B.C. Scholars tell us that his version was "One swallow doesn't make a spring".

"Proud as a peacock" conjures up a strutting bird displaying his finery in an attitude of vanity. Not much is left to the imagination.

"Swan song" is another expression that comes down to us from antiquity. Socrates wrote of the swans, realizing in the thought that they are going to the god they serve". And so we often refer to an entertainer's last performance as his "swan song".

We are unkind to the ostrich when we speak of it burying its head in the sand. The closest it comes is to lay its long neck along the ground.

But there is no doubt that "dead as a dodo" is really dead! The dodo was a flightless bird, larger than a turkey, that lived on the Indian Ocean island of Mauritius. It was found there in great numbers but by 1681 had been exterminated by European settlers.

The keen vision of eagles and hawks spots anything that moves, sometimes miles distant. And more than one highly observant teacher has been dubbed "old eagle-eye" by some chastened pupils.

The eager beaver is well named as anyone will attest who has seen this industrious animal felling trees for his dam. No better symbol could be found for a country whose first settlers literally fashioned their homes out of the wilderness.

"The courage of a lion?" Well, we should be a little careful in accepting this as a tribute to our bravery. It is the lioness that is the power behind the trone of the well-publicized "King of the Jungle".

At least, that's what "a little bird told me"!

BRIDGING THE GAP

Many vital questions were raised during the recent World Food Congress held in The Hague. One of these was how the nations would meet the problem of feeding an additional billion people in the devloping countries by 1985.

But perhaps the two most significant arguments were put forward by former Prime Minister Lester Pearson and by United Nations Secretary General U. Thant. Mr Pearson stressed that unless new food production techniques were developed hand in hand with new social and political wisdoms, the gap between the hungry and the well-fed would only widen.

The benefits of increasing food production around the world must be more fairly shared than they are today, warned Mr Pearson, because almost a third of the 3.5 billion people living on earth today are either hungry or dangerously under-nourished.

U Thant issued an equally urgent warning. He said nations showed too much interest in defence and were not meeting the challenges of the population explosion. U Thant said governments were speding an astronomic 200 billion dollars a year on armaments to keep each other in check, thus achieving the most expensive zero ever observed in human history.

The answer, if only mankind was logial, seems relatively simple. Governments, and particularly the great powers, should divert the billions being spent needlessly on defence into productive sectors of the global economy. More social education for people in rich and poor countries alike, more equitable trade between affluent and backward lands, more and wiser foreign aid, more effective population control programs, more food and medical care for the needy — these are only a few of the projects that would benefit from a slowdown in the maniacal race of the super powers to acquire ever more deadly and destructive instruments of

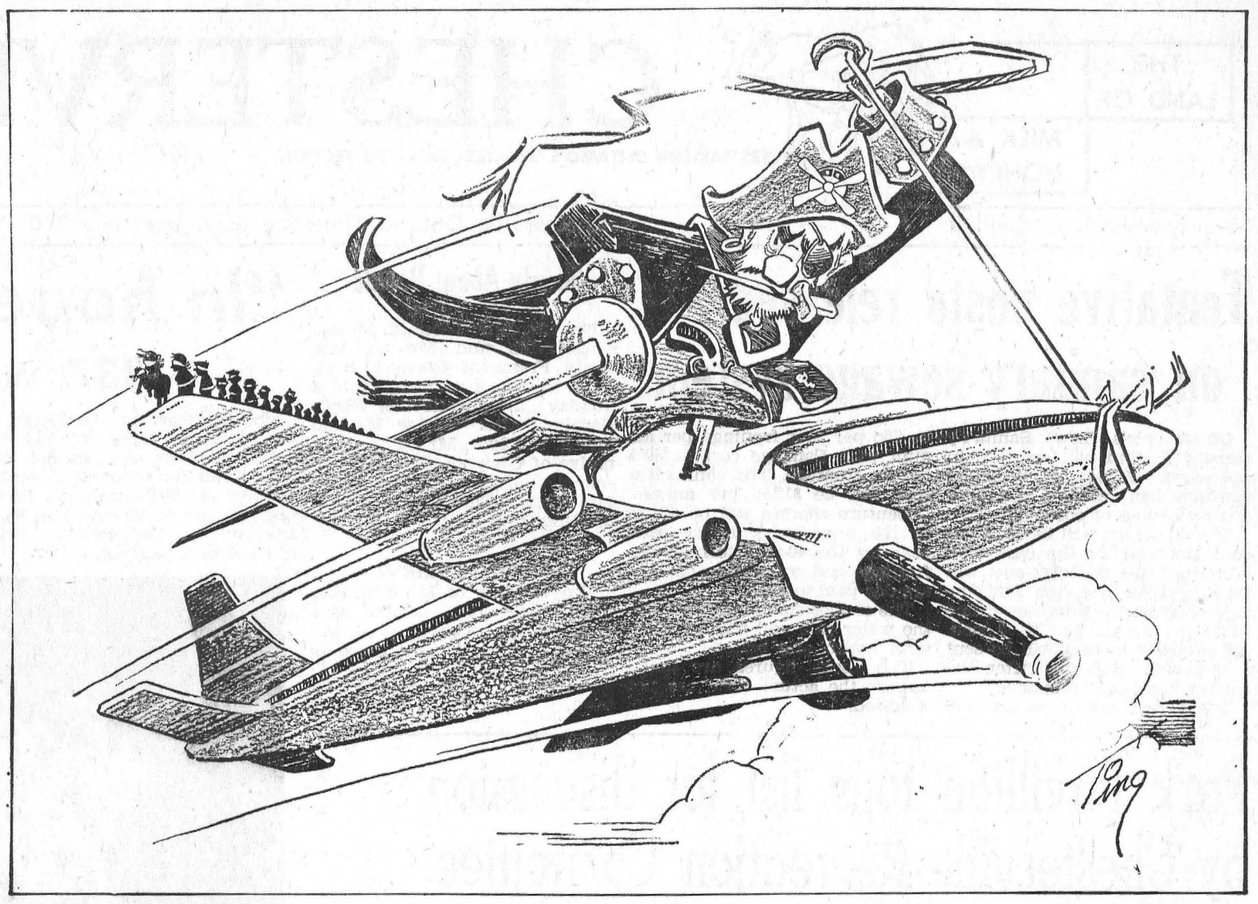

Ann Landers . . .

Dear Ann Landers: My husband just shoved your column in my face and said — "Here, maybe this will make you see what you look like!" It was the letter about the middle-aged married man who, while sunbathing in his own backyard was subjected to the high voltage impact of a bikini clad, sex-pot neighbor kid — age 14.

I am a respectable, bikini-wearing mother of four who also enjoys sunbathing in my backyard. A 15-year old neighbor boy comes over to talk to me frequently. This had made my husband absolutely furious. The boy is very mature and knowledgeable for his age. We discuss politics, religion, current events and philosophy. I enjoy our conversations immensely and so does he. My husband came home early twice this week and found us in the backyard talking. He blew his cool. Now he says he can't stand the kid and there must be something wrong with me.

My husband is always exhausted from the pressures of business. He makes no attempt to be interesting or chatty. This boy is good company. He puts me in a great mood and makes it easier for me to cope with a dull husband and demanding children. Please print this letter. I think you're terrific. — Straight Talk.

Dear S. T.: Here's your letter but you won't think I'm so terrific when you read my reply. A middle-aged mother of four should have better sources for kicks (you call it a "great mood") than a 15-year-old neighbor. And whether or not you realize it lady, you're supplying the kid with some pretty good kicks, too. Today a 15-year-old is more man than boy. If you enjoy visiting with him, invite him over when you are vertical — and fully clothed with your husband present. If the kid is so knowledgeable as you say, your husband will enjoy him too.

• • • •

Dear Ann Landers: I am a boy, 17, who is counting on you to come through for me. I'm having trouble with my Mom over a girl. Liz is 16, a brain, great at sports and she's really neat. The reason Mom doesn't like her is because she doesn't pay much attention to the way she gets herself together. Mom says she looks like a tramp.

Liz happens to have a couple of spectacular measurements and she doesn't believe in hiding them. She wears her hair long and sometimes she combs it and sometimes she doesn't. Once I had to remind her to wash her feet but she didn't seem to mind.

What bugs Mom is that Liz wears a lot of make-up. Mom can't see green eye-paint on a girl that doesn't wear shoes.

I don't think any of this matters. Liz is a super chick even though she looks a little kooky. Please tell Mom you can't judge a book by its cover. — Buzz

Dear Buzz: It's true, you can't judge a book by its cover, but anyone who would put a cheap cover on a valuable book is a ding-a-ling. Tell Liz she's cheating herself and get with it.

• • • •

Dear Ann Landers: My husband and I are battling over this and we'd like your help. Who has the right to choose the obstetrician and the hospital? My husband says he does because he is paying the bill. I say I do because I am having the baby. What do you say? — Hartford Mama

Dearhart: If push came to shove you could pay the bill but your husband couldn't have the baby. The choice should be yours.

• • • •

What is French kissing? Is it wrong? Who should set the necking limits — the boy or girl? Can a shotgun wedding succeed? Read Ann Landers' booklet, "Teen-Age Sex — Ten Ways To Cool It." Send 50c in coin and a long, self-addressed, stamped envelope.

Remember When . . .

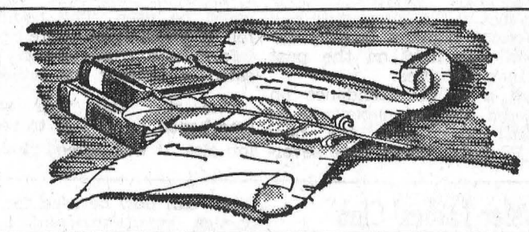

40 years ago

Septembes 25, 1930

Monday evening the barn on Mr John Fleming's farm ,about a half mile east of the ninth, was entirely destroyed by fire.

• • • •

Mrs Theresa Bayly, one of this month's brides, was tendered a miscellaneous shower at the home of Mrs Alex Foley.

• • •

Mrs E. G. Brownell and children of Atlanta, are spending a few days with relatives in the district.

• • • •

Miss Jean Casselman left last week to accept the position as General Secretary of the Y.W.-C.A. at Kingston.

• • •

Mr Bernard O'Grady and friend Mr Foley, both from Chicago, visited relatives of the former in Crysler and vicinity, recently.

30 years ago

September 12, 1940

R. H. (Dick) Fawcett of Dunbar, flew his newly purchased plane home from Hamilton yesterday, setting it down at his home around noon.

• • • •

Mrs Mary Rushman and son Leonard of Kapuskasing, Ont., are spending a few holidays with Mr and Mrs Dan Walsh.

• • • •

Miss Fronie Armstrong of Hawkesbury, returned home on Sunday after spending the past three weeks visiting at the home of Mr and Mrs Harrison Allen.

• • • •

Mr and Mrs Andrew Morrison and son Durant left on Saturday for their home in Wilmington, Dela., after spending a week with Mrs Morrison's parents, Mr and Mrs Melvin Durant.

• • • •

Mr Hulbert Henderson of Kingston, spent the week-end visiting his parents Mr and Mrs Wm. Henderson.

20 years ago

September 14, 1950

A miscellaneous shower was held in honour of Mrs Douglas Hough at the home of her parents in Elma.

• • • •

A large number of friends gathered at the home of Mr J. McMillan and his daughter Alice at Elma recently to honour them prior to their leaving the community.

Mr and Mrs Donald MacIntyre and David attended the 25th Anniversary in honour of Mr and Mrs Wendall Henry, Berwick.

• • • •

A large number from the Beckstead area attended the Golden Anniversary celebrations of Mr and Mrs Charles Harriman.

• • •

Mr and Mrs Sam Barrington and Joyce spent Friday in Brockville, where Joyce has been accepted at the General Hospital as a nurse in training.

10 years ago

September 15, 1960

Miss Jean Casselman was honoured by the Board Members of Chesterville Public School upon retiring after 20 years service as secretary-treasurer.

• • • •

W. Viles of Bells Corners, Ont., has been awarded the contract to construct the new post office for Chesterville.

• • • •

Joan Casselman of Finch, a daughter of Mr and Mrs Donald Casselman, is the winner of the Eastern Ontario Women's Institute Scholarship.

• • • •

Mr and Mrs B. Casselman of Cass Bridge, celebrated their Golden Wedding at their home on Sunday, September 4.

• • • •

Miss Jean Foley left on Monday from Uplands Airport for Churchill, Manitoba, where she will teach at the Air Force Base.



Mrs Jean Ballantyne Page and Rev. Roy Essex demonstrate use of a respirator which he keeps in good repair for her. Mrs Page, who had polio, earns a living at home taking telephone orders for a chemical company. She is a good example of the conviction by The Ability Fund (formerly the March of Dimes) that disabled people have many abilities left to help them live a useful and satisfying life.

RECENT BIRTHS

Sept. 8:
Mr and Mrs Willis Salmon, Morrisburg, a daughter.

Sept. 9:
Mr and Mrs Wm. Dwight Dodge Cardinal, a son.

Sept. 10:
Mr and Mrs Clarence Warren, Brinston, a daughter.
Mr and Mrs Clarence O'Rourke Osgoode, a daughter.
Mr and Mrs Antonius Byvelds, Williamsburg, a daughter.
Mr and Mrs Donald Mabo, Morrisburg, a daughter.

Sept. 11:
Mr and Mrs Kenneth McNairn, Mountain, a daughter.
Mr and Mrs Geoffrey Burke, Iroquois, a son.

Sept. 12:
Mr and Mrs Charles Sypes, Morrisburg, a daughter.
Dr and Mrs Wayne Domanko, Morrisburg, a son.
Mr and Mrs Francis Henderson Brinston, a daughter.

Sept. 13:
Mr and Mrs David Carkner, Chesterville, a daughter.

RUMINATIONS . . .

- R. T. Fox

Having classed ourselves in the family of ruminators, no doubt Nature will see that we are periodically afflicted with some of its diseases. This week we have lost our literary cud. Not that we do not have anything to say in our own irrascible manner; but we feel that the morsels rumbling within us are insufficiently digested for your kind and, we hope sympathetic consideration. As we recall, the veterinary section of the old farm paper used to recommend a large slice of pork fat dipped in molasses as a specific for these digestive arrests. Our friends will remember that we have our own well-proven remedy for any tightness of the tongue...literary or otherwise

It has often been said that "easy writing makes damned hard reading". Plato has been credited with an apology to a friend noting that he "was sorry that he had written such a long letter, since he had not the time to write a short one." Thoughts well-considered and well-expressed are an invaluable personal coinage, whereas idle and ill-consider pronouncements while satisfying no one, serve only to debase.

Henry David Thoreau, our favorite philosopher, many years ago set a standard for us that, in a fallow time such as this, further contributes to the dryness in our throat:

"It is something to be able to paint a particular picture, or to carve a statue, and so to make a few objects beautiful; but it is far more glorious to carve and paint the very atmosphere and medium through which we look... To affect the quality of the day... that is the highest of Arts."

Sobered by this, we again venture forth.

Copyright R. T. Fox 1970

Mainly About People

Mrs Ralph Wheeler, sister of Mrs Dorothy McLenahan, Chesterville, and son Mr Henry Wheeler and wife and daughter Lisa of Syracuse, were Sunday guests of Mr and Mrs George Crawford and Mr and Mrs Wm. Langabeer. Mrs McLenahan returned with them to Syracuse for a holiday.

Mr and Mrs Douglas Hall of Aylmer, Que., and the former's mother Florence Hall and Edward Servage were calling on friends in Morrisburg.

Mr and Mrs Bernard Lynch and family, Ottawa, were Sunday visitors with Mr and Mrs Roy Lynch, Finch.

Mr, Mrs Calvin S. Grant celebrate fortieth wedding anniversary

With upwards of 300 neighbours, relatives and friends in attendance, Mr and Mrs Calvin S. Grant, highly respected residents of the Fourth Concession of Roxborough, were honoured on the occasion of their 40th wedding anniversary at a party in the I. O. O. F. Hall, Avonmore.

Mr and Mrs Grant entered the hall to the strains of "Here Comes the Bride," escorted by Mr and Mrs Willis J. Grant, and members of their immediate family.

The evening was spent in dancing to the music of the Charles James Orchestra, of Cornwall.

During the course of the evening Mr and Mrs Grant were called to the platform where Leonard Ferguson, Mrs Grant's brother, read a congratulatory address. He lauded Mr and Mrs Grant,s active participation in so many of the activities of the community. On behalf of the many assembled friends, R. W. Dillabough presented Mr and Mrs Grant with a well filled purse.

Another presentation was made on behalf of all the neighbours of the Sourth Concession. Russell Marjerisson read the accompanying address and Mrs R. J. Cameron made the presentation.

Mr Grant thanked one and all for the good wishes, for the gifts and for the wonderful evening and the opportunity of meeting many old friends.

Never was "For They are Jolly Good Fellows" sung with such gusto.

At midnight members of the family and friends served a sumptuous lunch. Mr and Mrs Grant were married at Zion United Church Manse, Apple Hill. The bride, the former Grace Fergusson, is the daughter of the late Mr and Mrs George Ferguson. The groom is the son of the late Mr and Mrs Donald J. Grant. They have spent the 40 years in Cornwall and Avonmore.

They have one daughter, (Mavis) Mrs Sesel Wert, Avonmore; and three sons, Hugh Grant, Brockville; Bruce Grant, Cornwall; and Robert Grant, Ottawa.

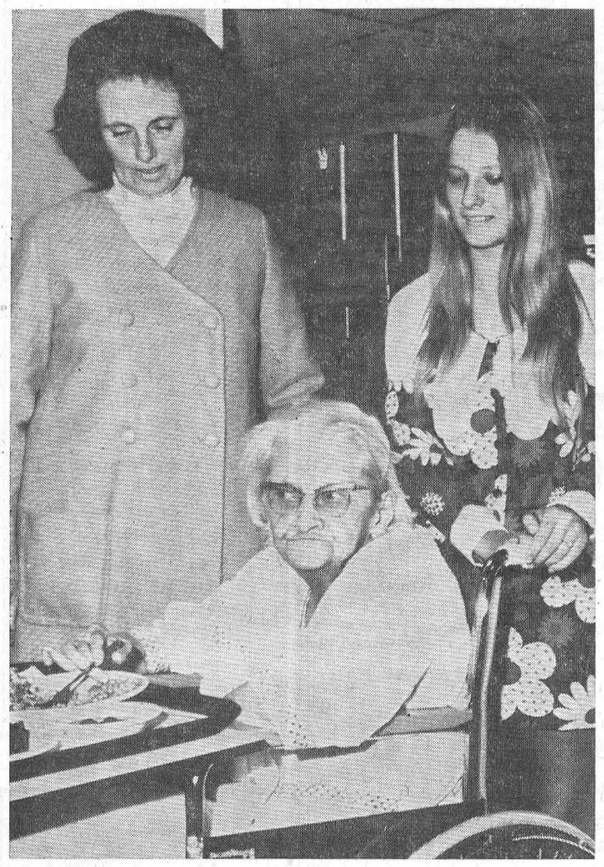

Hospital volunteer service co-ordinator praises young members

Mrs Joyce Boyd, co-ordinator of volunteer services at Winchester and District Memorial Hospital, reports a very successful venture and has given much of the credit to young members.

"It is encouraging to note", says Mrs Boyd, "the excellent efforts and dedication shown by the young members of the community who offered their time and energy, without renumeration, to help comfort our long-term patients in hospital,,.

Mrs Boyd points out that this is the first attempt to utilize the abilities of area young people in volunteer work.

"We are so pleased with the success of the project", she says, "that our intent is to continue this same work next year with hopes of expanding to the overall hospital community".

Pictured above are Mrs Boyd and Patricia Freeland with Mrs Sarah Jane Harten, patient, of Russell. — Photo courtesy Winchester Press.

Elma Women's Institute honours grandmothers

The Grandmothers were honoured at the September Meeting of Elma W. I.

Mrs Don Kyle, 1st vice president, was in the chair and welcomed the members and many guests present. After the Ode and Collect, the minutes for July and Mrs Hugh McMillan gave a detailed and interesting report of the convention she attended in Winnipeg, in August.

Members decided to give the $2.50 in money instead of donating articles for the Bazaar table at the area convention.

Mrs Alfred Carkner was chosen as delegate for the area convention in Ottawa, in October.

Mrs Velma Sheldrick, Mrs Cecil McMillan and Mrs Arthur Barkley were programme convenors with Mrs Sheldrick in the chair. Sandra Barkley gave a recitation, "Grandmother's shawl" and sang "How times have changed." Musical numbers by Wayne, Donna and Darlene Dillabough were much appreciated.

Mrs Arthur Barkley conducted a contest, "Things Grandmother Used." Lois Dillabough was the winner.

Mrs Dale McMillan showed a coloured movie of their recent trip to Sweden, and told about their stay there. She also answered several questions that the members asked.

Mrs Sheldrick thanked those who helped with the programme and Mrs McMillan presented them with gifts of appreciation. Mrs Kyle added her thanks for a very fine entertainment.

The October Meeting will be "Agriculture and Canadian Industries," with Miss Gertie Barkley and Mrs Loran Brooks in charge. Lunch committee for October are Mrs Bert Casselman, Mrs Des Wheeler, Mrs Harold McIntosh and Mrs Harold Pemberton.

After closing with the Royal Anthem, lunch and a social hour was enjoyed.

Wilbert Dowey Duncan

Wilbert Dowey Duncan, an insurance agent, Vernon, Ontario, passed away suddenly on September 16, 1970, in his 63rd year.

Mr Duncan, who lived in Vernon for the greatest part of his life, was a member of Henderson 383 Masonic Lodge, Winchester, and the Presbyterian Church, Vernon.

Born on November 10, 1907, in North Gower Twp., he was the son of the late Mr and Mrs Samuel Duncan.

On May 20, 1929, he married his wife, the former Donalda McLaren, in Russell United Church.

Mr Duncan leaves to mourn his passing his wife Donalda, two sons, Bert, Ottawa; Donald, Vernon; one daughter, Mrs Keith Scharf (Joan), Ottawa; and 12 grandchildren.

Also surviving are two brothers Roy and Ken, both of Ottawa.

The body rested at Vice and Craig Funeral Home, Winchester, where Dr Foote conducted the funeral service on September 19, 1970.

Interment followed at Springhill Cemetery. Pall bearers were Lorne Craig, Karl Duncan, Fred McLaren, Bill Morrison, Lorne Brunton, and Archie Sheldrick.



St. Mary's Church, Chesterville, was the scene of a wedding on Saturday, Aug. 22nd 1970, when Pauline, daughter of Mr and Mrs Ovila Cardinal, Chesterville, was united in marriage to David, son of Mr and Mrs Frank Gannon, Winchester. — Photo by LaSalle.

Osnabruck Centre

Spends week visiting in Oshawa

Mrs Keith Swerdfeger spent last week in Oshawa, visiting Mr and Mrs Ronnie Brownell, Kelly and Karen Lyn.

Mr and Mrs John Brownell, Mr and Mrs Earl Beckstead and Jimmy visited with Mr and Mrs Fred Perry, New Liskeard, last week-end. Mrs Lillie Hawn who spent the summer here, returned to New Liskeard, with them.

Mr and Mrs Glenn Cryderman and Darwin were Sunday guests of Mr and Mrs Stan Swerdfeg-Summerstown Sta.

Mrs J. L. Johnston and Harold Warner spent the weekend at the former's home in Oriskany, Falls, N.Y.

Mr and Mrs Herb Hollister, Shelly and Sheldon of Oshawa, spent the holiday weekend with Mrs Iva Hollister and family and Mr and Mrs . Swerdefeger and family.

Steer This Way

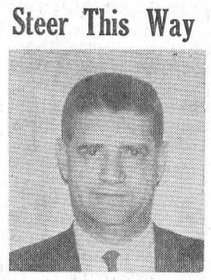

by Fred Smith

86,260 applicants for drivers' licences in Missouri flunked their written tests last year. Maybe that's the answer to traffic congestion: give drivers' tests that no one can pass!

* * *

According to the Federal Highway Administration, U.S. motor vehicles move just over a billion miles a year, with better than half that mileage on city streets.

* * *

Reflective license plates issued in 34 states give more than 50 million cars added rear-end safety.

* * *

A recent ad for the new Rolls-Royce convertible quoted the price at $31,600. But don't get excited . . . that did not include local taxes!

* * *

Drive the short distance to Wert's and see our fine cars for all needs and budgets.

SPECIAL CLEARANCE PRICES ON

1970 PONTIACS

See Our Good Selection of USED CARS

WERT'S GARAGE LIMITED
CRYSLER — 987-2179 — ONTARIO
OPEN EVERY WEEK NIGHT TIL NINE
YOUR PONTIAC-BUICK MEN:
CHARLIE BRYDGES, DICK WERT, MAC ARBUTHNOT AND FRED SMITH

King FILL UP Says
THE WINTER DAYS ARE LONG AND DREARY, CALL FOR OUR OIL - IT WILL MAKE YOU CHEERY
PROMPT AUTOMATIC DELIVERY
S. G. BLACK FUELS LTD.
— Phone 774-2109 —
WINCHESTER — ONTARIO

HERE IS A NEW WAY TO BUY HEARING AIDS
We guarantee satisfaction in 30 days or your money cheerfully refunded.
AND
Because we have no salesman's commission to pay, we cut the price of our hearing aids by $100.00
Interested? Phone 774-2606 or write for an appointment.
SUMMERS' HEARING AID CENTRE
WINCHESTER, ONTARIO

Who's going to pay the bills?
An accident on your property can cost you plenty unless you carry adequate liability insurance. See us for coverage.
Specializing in all types of insurance
FRED S. COONS INSURANCE
Home — Business
Automobile — Farm — Life
— Phone 448-2398 —
CHESTERVILLE

GUNS GUNS GUNS
NEW and USED
The Largest In Stock SELECTION IN THE DISTRICT
Over 200 to choose from
We Buy, Sell TRADE
We Also Carry A M O
Footwear, Clothing, Loading Components Scopes, Gun parts Decoys, etc.
Free Gun Case and Ammunition with each New Gun Purchased
BELGIUM
ST. ANDREW'S WEST on highway 138
open 9 a.m. to 11 p.m.
932-5583
5-10

Winchester District Memorial Hospital Auxiliary

FINANCIAL STATEMENT

From September 30, 1969 to September 30, 1970.

Balance September 30, 1969 ..... $ 7,920.88

RECEIPTS	Membership	Donations		
Cass Bridge & Summers	57	$ 28.50	$ 82.30	
Chesterville	227	113.50	435.50	
Golden Valley	7	3.50	200.00	
Kenmore Women's Institute			25.00	
Morewood	82	41.00	106.00	
Melvin & Annable	11	5.50		
Metcalfe	1	.50		
Morrisburg	6	3.00		
Ormond	10	5.00		
South Mountain			140.00	
Vernon Women's Institute			160.00	
Winchester	7	3.50	657.76	
Volunteer Service			216.00	
Tuck Cart			2,272.57	
Show Case			287.71	
Parke Davis			160.00	
Heinz Community Service			32.00	
Payment for smock			4.50	
Soft Drink Machine			1,044.12	
Tickets on Quilt			94.50	
Dessert Party			112.50	
Bank Interest			229.70	
Mrs. S. F. Morgan			50.00	
Payment for Luncheons			9.00	
Dinner served to R. A. N. O.			200.00	
Garden Party			1,877.04	
	408	$ 204.00	$ 8,396.20	$ 8,600.20
				$ 16,521.08

DISBURSEMENTS			
McCaffrey Wholesale		$ 1,923.41	
Duncan's Store		48.87	
Elliot's Store (wool)		22.34	
Expenses of delegates to Toronto		225.00	
Expenses of delegates to Toronto (Vol. Service)		50.05	
R. L. S. Wholesale (wool)		114.95	
Social Worker		50.00	
Miscellaneous Expense		19.23	
Dues for Hospital Voluntary Service		10.00	
Hospital Auxilary Fees		35.15	
Postage		17.50	
Sales Tax		6.76	
Blood Clinic Expense		16.59	
Mrs. Duffield		13.50	
Christmas Decorations		17.08	
Readers Digest		7.94	
Voluntary Service		273.35	
Winchester Press		93.76	
Chesterville Record		5.88	
Iroquois Post		4.90	
Morrisburg Leader		.75	
Winchester District Memorial Hospital:			
Incubator	$ 555.45		
Cabinet	62.95		
Drapes	858.00		
Fans	147.45	$ 1,623.85	$ 4,580.86
Balance as per Bank Pass Book			$ 11,940.22

MEMORIAL FUND	
Balance September 30, 1969	$ 3,226.73
Receipts for 1970	997.00
Bank Interest	147.20
Balance as per Bank Pass Book	$ 4,370.93

2-1

NICK BEEHLER
Electrical Contractor

Electric Heating, Farm Wiring and Commercial
— Phone 984-2877 —
BERWICK, ONTARIO
4tf-69

Williamsburg United Church
104TH ANNIVERSARY SERVICES
SUN.,SEPT. 27, 1970
11:00 a.m. & 8:00 p.m.
Guest Minister: Rev. W. A. Adam, Gananoque, Ontario
Music: A.M. Church Choir
P.M. Choir of St. John's United, Kemptville.
Everyone Welcome
2-2

HOWARD G. LOUGH & COMPANY
Chartered Accountants
113 SECOND STREET EAST
CORNWALL, ONTARIO
TELEPHONE
WE 2-8691
32-1

New Canadian Blitz Diet
LOSE 5 POUNDS OVERNIGHT!
Learn the secret of incredible, No-Effort, No-Drug, ONE DAY reducing formula! Have your wholesome, yummy "Blitz"' (4 mystery meals) — Go to bed-Wake up! — and you have lost 5 pounds. Unbelievable, Sure! But it works. Every time. OR YOUR MONEY BACK! SPECIAL OFFER (limited period only): $3.00.
CANADIAN BLITZ DIET
203-15104 Stony Plain Road
EDMONTON, Alberta, Canada
Yes I want to lose five pounds overnight. Please rush by mail CANADIAN BLITZ DIET. I enclose $3.00 cash, money order, or cheque (Sorry no C.O.D.'s)
Name .....
Address .....
City ..... State ..... Zip .....
4-5

PARADE of USED CAR BUYS!
1966 CHEV. — Convertible, S.S. 396. Stock No. 2333.
1968 CAPRICE — 2-Door H.T., Fully Equipped. Stock No. 2255.
1965 OLDSMOBILE F 85 — 4-Door, V-8 , Aut., Radio. Stock no. 2148.
1966 FORD — 4-Door, fully equipped. Stock No. 2004.
For Prompt and Courteous service contact
A. & R.
GREGOIRE AUTO LTD.
SALES REPRESENTATIVES: Hector Deguire, Jim Thomas, Richard Wagner
Embrun: 443-2885/42 — Ottawa: 237-0870
EMBRUN — ONTARIO

AUCTION SALE

of

HOUSEHOLD EFFECTS

To Complete the Settlement of the Estate of the Late Mrs. Libbie Edgerton, Main St., Winchester

on

SATURDAY, OCTOBER 3

Starting at 1.00 p.m.

The following will be offered for sale: Moffatt Electric Stove; Connor Washer; Chesterfield with 2 Chairs; Piano; End Tables; Small Rugs; 2 Rugs; Wicker Chairs; Floor Lamp; Table and Dresser Lamps; Beds with Springs and Mattresses; Chest of Drawers; Library Table; Dressers; Wash Stand; Mirrors; Rocking Chairs; Chaisette; Lawn Chairs; Bed Spreads; Tablecloths; Antiques; Bedroom Chairs; Sewing Machine; Day Bed; Writing Desk; Foot Stool; Curtains; Kitchen Table; Hardwood Chairs; Stool; Coal Oil Lamps; Electric Razor; Heating Pad; Several Dishes and Aluminum Cooking Utensils; Tea Kettle; Electric Appliances; Lawn Mowers; Ironing Board;Fall-leaf Table; Sideboard; Roast Pans; Earthern Jars; Garden and Lawn Utensils. Many Other Articles.

TERMS — CASH

Luella Carkner, Executrix.

Harold Ball, Auctioneer.

3-2

AUCTION SALE

I have been instructed by the Undersigned to sell by Public Auction at

Concession 3, Lot 11, Township of Finch at the residence of the late Alex Munro, 2 miles off Hwy. 43 between Chesterville and Finch turn South at Goldfield Road. Watch for signs

SATURDAY, SEPT 26

at 1:30 p.m.

22" cabinet model Electrone TV, rotar aerial; 12 cu. ft. Refrigerator, Frigidaire; 30" Frigidaire, heavy duty, Range; Hoover spindry Washer, new; 2 Electric Heaters; Electric Radio; Automatic Toaster; 2 Electric Blankets; G. E. Floor Polisher; Electric Shaver; Findlay Oval wood and coal Stove; Oval Extension Table with 8 Chairs, Oak; 2 Arm Chairs Fern Stands; 4 leather bottom Chairs; 2 Writing Desks; 2 Bookcases, oak; Wicker Rocking Chair; Kitchen Table, drop leaf, 6 Chairs, Stool; 2 Utility Tables; Medicine Cabinet; New Williams Sewing Machine; Coffee Table; 2 Double Beds, Springs and Mattress; Dresser and Wash Stands; 2 Tri Lamps; Chesterfield and 2 Chairs; 9' x 12'; Studio Couch; Aluminum Step Ladder, new.

Antiques

Alladin Lamps; Coal Oil Lamps; 10-gal. Crock; 5-gal. Crock; Table Lamps; Typewriter; Bird Cage; Cutter with Doors; Walking Canes; Side Board with mirror; Quantity of mirrors, dishes, kitchen utensils,house plants, books, mostly history; Other articles too numerous to mention.

This is an old Established Residence

TERMS — CASH

IDA HARTWELL, Proprietress

KEN THOMPSON, Auctioneer, Phone 258-2152

2-1

CARD OF THANKS

I wish to extend my sincere thanks to my friends and relatives for cards, gifts, letters and calls received while I was a patient in Winchester Hospital. Special thanks to Dr. H. W. Justus, nurses and staff on First Floor. Also visiting clergy.

Pat Coyne

AT THE CHURCHES

* * * *

NEWINGTON WESLEYAN METHODIST CHURCH
Rev. R. T. Benson
SUNDAY, SEPTEMBER 27, 1970
Sunday School: 10 a.m.
Morning Worship: 11 a.m.
7:30 p.m. - Y.M.W.B. Meeting, Film - The Paul Carlson Story.
Dec.-70

CHESTERVILLE - MOREWOOD UNITED CHURCH OF CANADA
Rev. L. MacD. Ferguson, Minister
SUNDAY, SEPTEMBER 27, 1970
Morewood: 9.30 a.m. Morning Worship, Sunday school.
Chesterville: 11 a.m. Morning Worship, Nursery class, Sunday school.
Everyone Welcome

CHESTERVILLE PENTECOSTAL CHURCH
Albert and Ralph Sts.
Rev W. Lanctot, Minister
We invite you to attend services in Pentecostal Church every Sunday.
SUNDAY, SEPTEMBER 27, 1970
9.45 a.m.: Sunday School
11.00 a.m.: Morning Worship
7.30 p.m.: Evening Service
Everyone Welcome
June 70

UNITED CHURCH OF CANADA
Williamsburg — Colquhoun
Rev D. L. Gordon, Minister
SUNDAY, SEPTEMBER 27, 1970
104th Anniversary of Williamsburg United Church at 11:00 a.m. and 8:00 p.m.
All Made Welcome
Dec. 70

UNITED CHURCH OF CANADA
AVONMORE - FINCH
PASTORAL CHARGE
Rev H. A. Funge, Minister
SUNDAY, SEPTEMBER 27, 1970
Avonmore - 9.30 a.m.
Finch - 11.00 a.m.
Dec., 1970

EMMANUEL BAPTIST CHURCH
NEWINGTON
David L. Smith, Pastor
SUNDAY, SEPTEMBER 27, 1970
Services will be held at the Newington Baptist Church.
9.00 a.m.: Sunday School
10.00 a.m.: Morning Worship
Everyone Welcome
Aug. 70

PRESBYTERIAN CHURCH
Dunbar - Chesterville - Morewood
E. Earle Eaton, B.A., B.D., Minister
SUNDAY, SEPTEMBER 27, 1970
Anniversary Services (97th) at Dunbar
11:00 a.m. and 8:00 p.m. - Guest Preaccher: The Rev. R. Malcolm Ransoms, B.A., B.Th., of Toronto, Director of Missionary Studies.
(No services at Chesterville or Morewood)

THE ANGLICAN CHURCH CHURCH OF THE HOLY TRINITY
Rev. F. S. Slocombe
SUNDAY, SEPTEMBER 27, 1970
11:00 a.m. - Morning Prayer.

CHRISTIAN REFORMED CHURCH
WILLIAMSBURG
Rev John De Pater, Minister
SUNDAY, SEPTEMBER 27, 1970
Today's service are preporatory in charachter since we will celebrate the Lord's Supper next week.
10:00 a.m. - Text Mathew 22, Verses 11 thru 14. Theme - Are you dressed for the party.
2.30 p.m. - Worship Service.
3.45 p.m. - Sunday school.
Come and Worship the Lord with Us.
all visitors welcome
May, 1971

The Stormont, Dundas and Glengarry County Board of Education requires the following teaccher immediately

Maxville High School, Maxville, Ontario

Commercial—Typing — 9, 10
Bookkeeping — 10
Office Practice — 11, 12

This is a temporary position due to illness of the regular teacher.

SALARY

Category 1 $7,100 - $11,700
Category 2 $7,400 - $12,300
Category 3 $8,200 - $14,100
Category 4 $8,700 - $14,900

Applications will be received by

Mr. L. Gauley, Principal
Maxville High School,
Maxville, Ontario.
Tel. — 527-2131.

2-1

CARD OF THANKS

I would like to extend my sincere thanks and appreciation to all my kind relatives, friends and neighbours for their cards, flowers and gifts which I received while a patient in Winchester Memorial Hospital. Special thanks to Dr. D. G. McMillan and the nursing staff on Maternity floor.

Marcelle LeBrun and baby, Julie
2-1

CARD OF THANKS

We wish to express our sincere thanks to neighbours, friends and relatives for their kind messages of sympathy and floral tributes in our recent sad bereavement and loss of a dear mother and grandmother. Special thanks to Dr. Howard Justus and staff of Winchester Memorial Hospital. Also thanks to Rev. L. M. Ferguson.

The Olsen Family
2

CARD OF THANKS

Our heartfelt thanks and appreciation to all who assisted in anyway in making our 25th wedding anniversary such a happy occasion.

Beth and Glenn McIntyre
2-1

CARD OF THANKS

I wish to express my sincere thanks to my many friends and relatives for their calls and cards while I was a patient in the Winchester Memorial Hospital. Special thanks to Drs. Howard and Duane Justus, the W.M.S. and Ladies' Aid of St. Andrew's Presbyterian Church for their flowers; to Rev. Eaton and Rev. Leroy and all the clergy who called and to the staff of the first and second floors of the hospital.

Willis Kinniard
2

CARD OF THANKS

I would like to express my sincere thanks and appreciation for the lovely gifts presented to me at the shower on Saturday evening in honour of my approaching marriage. I would also like to thank those who helped in any way to make the shower possible.

Edith MacLean
2

CARD OF THANKS

We would like to say "Thank You" to all our relatives and friends for the many cards, treats and visits while we were patients in the Winchester Hospital. Special thanks to Dr. H. W. Justus and the nurses in the Maternity Ward.

Mrs. Carol Barkley and Jeffrey
2-1

CARD OF THANKS

I wish to extend my sincere thanks to my relatives, friends and neighbours for their cards, flowers, gifts and visits while I was a patient in Winchester Hospital. Special thanks to Dr. H. W. Justus and Dr D. W. Justus, nurses and staff on Second and First East floor. Also to Rev. Ferguson and Rev. Gordon.

Annie Byers

CARD OF THANKS

We wish to express our most sincere appreciation to all our friends, neighbours and relatives who generously contributed floral tributes, spiritual offerings and the many acts of kindness in the loss of a dear mother and grandmother, Mrs Mary Martine Robinson. Special thanks to Mr. and Mrs. Clayton Shaver, Finch, Mrs Carrie Alguire, Newington, Gravel Ridge and Avonmore. We will always remember your kindness

Clifford, Mary and family.

MOVIES

NOW SHOWING

Thurs., Fri., Sat. Sept. 24 - 25 - 26

"PAINT YOUR WAGON"
Adult
Starring LEE MARVIN, CLINT EASTWOOD and JEAN SEBERG
(Adult)

Mon., Tues., Wed. (Sept 28 - 29 30

"THE SECRET CEREMONY"
Starring Mia Farrow, Elizabeth Taylor and Robert Mitchum

"NIGHT OF THE FOLLOWING DAY"
Starring Marlon Brando and Richard Boone

Admittance Restricted to persons 18 years of age or over

Thurs., Fri., Sat. Oct. 1 - 2 - 3

"HAPPY TIMES"
Starring Julie Andrews, Richard Crenna and Michael Craig.

"CHALLENGE FOR ROBIN HOOD"
Starring Barry Ingham
(For the Children)

The WINCHESTER

SERVICE STATION OPEN THIS SUNDAY

MORRISON'S

To accommodate the driving public, one service station will be open every Sunday.

Dec. 70

NORTH DUNDAS DISTRICT HIGH SCHOOL

NIGHT CLASSES

Commencing Thursday, October 8, 1970, for 10 weeks before Christmas and 10 weeks after Christmas

TUESDAYS or THURSDAY

7.30 - 9.30 p.m.

Registration night is Tuesday, October 6, at 7.30 p.m., fee $10.00 per course.

There should be 15 applicants for a subject in order to be introduced. The decision will be made at registration night.

1. Operating your Automoble
2. Art
3. Building Construction
4. Dancing (square recreational) Monday night - beginners; Wednesday night - advanced
5. Architectural Drafting on blue print reading
6. Electronics as a Hobby
7. Engines (small engines)
8. English for New Canadians
9. Finance & Bookkeeping for Small Business
10. Stage, Acting Drama
11. Conversational French
    (a) beginners
    (b) Advanced
12. Horticulture & Greenhouse
13. Basic Mathematics & Physics
14. Music (Instrumental) Brass
15. Physical Fitness (Recreational)
    (a) Mens
    (b) Ladies
16. Millinery
17. Sewing
    (a) Beginners
    (b) Advanced
18. Shorthand
19. Typing
    (a) elementary
    (b) Advanced & Business Machines
20. Welding
21. Weaving
22. Rug Hooking
23. Introduction to Computers
24. Bridge Club

H. W. Manchester, Principal

Complete and return this application to the High School Office or telephone 448-2328

Name of Applicant .....

Address .....

Course 1st choice .....

2nd choice .....

Choice of night Tuesday ..... Thursday .....

CAR WASH

Chesterville Fair Grounds

SEPT. 26, 1970

1:00 to 6:00 p.m.

$1.00 per car

Proceeds in Aid o Rodney Barkley

Your generosity would be appreciated

2

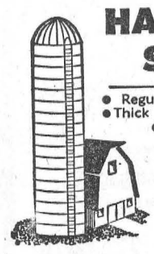

HALLMAN SILOS

3 TYPES
- Regular corrugated stave
- Thick corrugated stave
- Poured concrete with 6" wall.

HALLMAN SILOS LTD.

HOUGH BROS.

— PHONE 984-2622 —

Finch Ontario



Ground Chuck lb. 65c
Fresh Chickens 3 to 4 lbs. .... lb., 39c
Neilsons Assorted Chocolate Wafers, Buds, rolls and Macaroons 14 oz. pkg. 75c
Green giant Niblet Corn 14 oz. tins 3/69
Maple Leaf Lard 2 lbs. 49c
Free Jello with 4 oz. Dream Whip 63c
Drive Detergent, King Size $1.89
Sunlight Liquid Soap 24 oz. ..... 63c 32 oz. 79c

GROCERY LAFLAMME'S

KING STREET

— Phone 448-2822 —



1969 BEAUMONT SS — 2-Door HT, Bucket Seats, PS, PB, Radio, Vinyl Roof, Like New.
1969 DODGE POLARA 500 — V8, AT, PS, PB, Radio, One owner, Like Brand New.
1968 DODGE CORONET — 2-Door HT, Bucket Seats, PS, PB, Radio, V8, AT, Vinyl Roof.
1968 PLYMOUTH FURY III — 2-Door HT, V8, AT, PS, PB, Radio, Sharp.
1966 PLYMOUTH SPORT FURY III — V8, 383, AT, PS, PB, Radio, Bucket Seats, Perfect Condition, Vinyl Roof, One owner.
1965 CHEV. BEL. — V8, AT, 4-Door Sedan, Radio.

WE STILL HAVE NEW 1970 CHEV., FORDS & DODGES AVAILABLE

McMILLAN BROS.

CARL AND LEON
NEW AND USED CAR SALES

LEON: Res., 448-2767 — PHONES: Business, 448-2146 — CARL: Res., 448-2002



THIS WEEKS SPECIALS

12" x 12" CIP CEILING TILE Plain White 12c each	
2" x 3" x 7' SPRUCE 39c each	2" x 4" x 8' Utility SPRUCE 46c each
STYROFOAM SHEETS As low as $1.45	5/16" x 4' x 8' PLYWODD $3.20 per sheet

PREFINISHED PANELLING, as low as .. **$3.50** per st.
BLACK & DECKER POWER TOOLS ..... Less 10%
We Carry a Full Line of Material required for your Recreation Room

BRAY
BUILDER'S SUPPLY
AND HARDWARE STORE
Cornwall, Ont. **Phone 932-5264**

Calinda Choice PEACH HALVES 3, 28 oz. tins: $1	Top Valu BEANS with PORK 6, 14 oz. tins: $1	Top Valu FANCY KERNEL CORN 6, 12 oz. tins: $1
Top Valu CHOICE PEAS 8, 14 oz. tins: $1	Top Valu (from concentrate) APPLE JUICE 4, 48 oz. tins: $1	Maple Leaf PURE TENDERFLAKE LARD 4, 1 lb. pkgs. 88c

Pricces effective until closing sat., sept. 26
We reserve the right to limit quantities

IGA

ONLY IGA GIVES YOU REBELLION DISCOUNT PRICES

AND FREE GIFTS with GOLD BOND STAMPS

FRESH FROZEN GRADE A, 6-9 lb. Ave.

TURKEY BROILERS 37c LB.

Red Brand Table Trim (Blade Bone Removed)
Blade or Short Rib Roast ..... lb., 65c
Red Brand Lean
Cross Rib Roast ..... lb., 79c
Fearman's Ready-to Serve
Smoked Picnics .... 5-6 lb. ave. lb., 49c
Lean Quater Loin
Pork Chops .... 10-12 per pack lb., 85c
Economy Pack Lean Centre Loin
Pork Chops .... 10-12 per pack lb., 95c

Red Brand Baby (100-125 lb. ave.)
Hinds of Beef ..... lb., 77c
Red Brand Baby (100-125 lb. ave.)
Fronts of Beef ..... lb., 49c
Red Brand
Beef Chuck .... 60-80 lb. ave. lb., 55c
Red Brand Blade or Shoulder (Country Style Cut)
Rib Roast ..... lb., 59c
Red Brand Boneless
Blade Steaks ..... lb., 83c

Can. No. 1 Top Valu ONTARIO McINTOSH APPLES .... 5 lb. cello bag, 69c

California Red
Malaga Grapes ..... 3 lb. pkg. 69c
Canada No. 1 Green (size 24's)
Pascal Celery 23c
Canada No. 1 Spanish Type
Onions ..... 2 lbs., 25c

Granulated Fine
White Sugar .... 10 lb. pkg., 99c
Five Roses (Bonus Pack)
All Purpose Flour ..... 6 lb. bag, 55c
Mix-O (Special Pack)
Liquid Bleach .... 2, 64 oz. cont., 69c

IGA • CHESTERVILLE • NEWINGTON

USE LOW COST CLASSIFIED ADS TRIED TESTED PROVEN

CLASSIFIED ADVERTISING RATES

FOR SALE, FOR RENT, HELP WANTED, ETC., MARRIAGE, ENGAGEMENT and COMING EVENTS, 15 cents a line, counting 5 words to a line, minimum $1.00 first insertion. Subsequent insertions at 10c a line, with a 70c minimum. CARDS FOF THANKS, 15 cents per 5-word line, minimum $1.00. IN MEMORIAMS, $1.00 plus 40c for each 4 line verse.

FOR SALE — Walnut and bronze dinette Set, Table and six Chairs, in perfect condition. — Phone 448-2520, Chesterville 3

FOR SALE — Fence posts, all sizes, hydro poles, 30' and 35' lengths, braces also corn crib poles. Will deliver — Apply to W. J. McDonald, Northfield Station, Ont., Phone 932-2735. 44tf

GOOD HOME WANTED — Free kitten to any one wanting a pet. Contact — J. A. Grummett, R. R. 3, Chesterville, Ont. Phone 448-2985. 3

FOR SALE — Two boys suits, one size 16, one size 12. Sport Jacket and Pants, good condition. Priced to sell. — Apply to Mrs. Ross Scott, Newington, phone 984-2644. 2-2

FOR SALE — In Morewood, 3-bedroom ranch-style bungalow, custom built on double lot, beautiful kitchen with dining area, breezeway and attached garage. Down payment $6,500.00. — W. C. MacDonald, Broker, Winchester, Phone 774-2331 or 774-3022. 3-2

FOR SALE — Government inspected sides of beef, 63c lb.; sides of pork, 41c lb. Cut and wrapped for freezer. 10 lbs. hamburg for freezer, $4.95. Earl's Meats, Phone 448-2324, Chesterville. 48tf

PROPERTY FOR SALE
TOWNSHIP OF FINCH

Sealed Tenders will be received by the undersigned until October 5, 1970 at 5:00 p.m. for the following property: Lot 5, west side of Cockburn St., Berwick. Highest or any tender not necessarily accepted.

Subject to approval of the Ontario Department of Municipal Affairs.

A. V. Empey,
Clerk-Treas.
3-2

FOR SALE — 10 High Grade Holstein Heifers, 2½ years old, 1100 lbs., will freshen in October and November. — Apply to Romulus Clement, Embrun, Ont., Phone 443-5611. 2

RED HOT SPECIALS
on
DAVID BROWN TRACTORS
To The End Of October
Up To
50% DISCOUNT
FOR FREE ESTIMATION
contact
LEO LAUZON
Authorized Dealer
Alexandria, Ont.
— Phone 525-1937 —
7-6

HOLIDAY SPECIALS—Barbecue steaks, in 10-lb. pkgs., 65c lb.; hamburg, in 10-lb. pkgs., 49c lb. Wieners, 39c lb. in 10-lb. pkgs.; waxed bologna, by the stick, lb., 35c.—Apply Bill Marcellus, Phone 774-2005, or 448-2538 Chesterville. 38tf

FOR SALE — 46-can Bulk Tank, 4 single unit Surge Milkers, excellent condtion, reasonably priced. — Apply to H. Dusomos, Avonmore, Ont., Phone 346-5625. 3

FOR SALE — Choice 3-year-old Guernsey Cow, milking, $165.; One Holstein, 3-year-old, milking, $195; also 1965 Ford Sedan, standard six, $695. — Sterling Myers, Phone Avonmore 346-5523. 3

TOMATOES — While they last. Tomatoes for canning. — Mr George Ducolon, RR 2, Newington, Phone 984-2238. 2-1

FOR SALE — 1965, 2-Door, F85 Oldsmobile Deluxe, A-1 condition. Can be seen evenings or Saturdays. — Apply to John J. Coyne, Chesterville, Ontario, Phone 448-2171. 2-2

FOR SALE — Solid brick House, 4 bedrooms, 3-piece bathroom, living room, large dining room, modern kitchen, hot water heating with nearly new oil furnace, garages for three cars, about one acre of land, one mile from Chesterville. — Apply to Donald Cross, Chesterville, Ontario, phone 448-2094 (evenings). 2tf

FOR SALE — Apples for sale. Save money, pick your own apples or buy them already picked. Cider on week-ends. Bring your own containers. Come early, crop is small. — Apply to Lyle S. Casselman, RR 1, Iroquois. 2-1

Vice & Craig Ltd.
FUNERAL HOMES
METCALFE, WINCHESTER AND CHESTERVILLE
774-2120
one convenient phone number serves all three locations
Ambulance Service
17tf

FOR SALE — 16 ft. by 5 in. grain auger and electric motor, 1 year old. 15 run Massey - Ferguson grain drill, on rubber, 1 yr. old. 42 ft. little giant elevator with or without 6 hp. gas engine, 1 yr. old. Tote, pull type Anhydrous Amonia applicator and compressor, 2,000 lb. capacity; Lincoln Arc - welder, 200 amp., trailer and cables, used five months; rigid frame disc, 13 ft., 40 discs on rubber, 2 years old; 3 furrow, 14" automatic re-set; Kverland plow 1 yr. old; 4 row International corn planter, 1 yr. old; McKee twin auger, 7 ft. snow blower, front blower, 1 yr. old; 1969, 5,000 Ford tractor; 1968, 6,000 Ford tractor; New Holland mower; Rake and Baler, 2 years old. Apply — Larry Alguire, Long Sault, Phone Cornwall, 932-2648. 2

ATTENTION FARMERS — I now have the necessary equipment to do custom silo Filling. — Contact Ed. Fisher, Morrisburg, Ont. Phone - days, 543-2044 Nights 543-2355. 52tf

FOR SALE — 3-bedroom Bungalow; 2-car Garage; full basement; laundry tub; forced - air oil heating. New House. Howard Street, Chesterville. Price $13,500 — Phone 448-2986. 4

FOR SALE — 11 acres of silo corn. — Apply to Don Cross, Chesterville, Phone 448-2094. 2-2

FOR SALE — Cabbage, Cob Corn. 2 good Roller Doors — Call anytime, 984-2618, Will Brownell, Chesterville. 2-1

ARTICLES WANTED — Antiques, corner — and flat too — wall cupboards, washstands, chests of drawers, clocks, all kinds of coal-oil lamps, clear and coloured glass, wash sets, round diningroom tables and round glass china cabinets. — Please write Lawrence Shaver, Box 218, Long Sault, Ont., or Phone 534-2047. 50tf

FOR SALE — 303 Sporting Rifle and 5-shot clip, like new. — Phone 448-2564. 2-1

CUSTOM SLAUGHTERING—We will pick up and slaughter your beef and pork, cut, wrap and freeze. — Earl's Meats, Phone 448-2324, Chesterville. 22tf

WHEEL BALANCE & ALIGNMENT — We are equipped to Align or Balance the wheels of your car. Latest equipment. Experienced mechanic. Free Estimates. —Bogart Motor Sales Ltd., Chesterville, Phone 448-2488 3-4

FOR RENT — Three-room Duplex with bath, furnace, planned kitchen, garage and garden. Most suitable of elderly couple. $60.00 per month. — Phone South Mountain, 989-2935. 2

NEED ONE COPY — Our copier will turn it out in one minute or less for 50c. Need copies of special letters, invoices, licences, etc., then come in and let the new 3M copier do the job. Quantity copies at special rates. — The "Record" Office, Phone 448-2144, Chesterville. 30tf

WANTED
DEAD OR ALIVE

I WILL PICK UP YOUR DEAD CATTLE FOR THE BEST PRICES

24-hr. Service! Call Collect
GERARD HEBERT
Phone 987-5364, Crysler, or 448-2612, Chesterville
Licence No. 179-C-69
21tf

EQUIPMENT RENTALS — Air compressors, 'dozers, sand, gravel, building heaters, house moving.—Sullivan Bros., Phone 448-2660, Chesterville. 16tf

ROOM & BOARD - in home with modern conveniences. Two miles North-east of Chesterville. — Phone 448-2630. 2

The Stormont, Dundas and Glengarry County Board of Education
requires as soon as possible
ADMINISTRATIVE ASSISTANT
who will work with the Director of Education and two Superintendents
Personnel experience and/or administrative experience, especially in schools, would be most valuable
Salary range $8,000 to $10,000 per year.
Applications will be received by
A. E. Kelley,
Superintendent of Instruction and Personnel,
Stormont, Dundas and Glengarry
County Board of Education,
305 Baldwin Avenue,
Cornwall, Ontario
2-1

LOST — Will the lady who got a London Fog Coat in place of a Poslans at the Senn's Anniversary party, please call Mrs Senn, Phone 448-2634. 2-1

LOST — 3 Holstein Heifers. One has red ear tag and two have piece missing out of their ear. Finder please contact. — Tony Vander Veen, RRI, Finch, Phone 984-2727. 3-2

LOST — Small, long-haired dog, part chihuahua, light brown with black, on Hwy. 43 Sunday evening near Maple Ridge Cemetery. Answers to the name "Chip". Reward to anyone having seen or knowing the whereabouts of this dog. — Please phone 448-2467. 2-1

FARM DITCHING — By Hour or Contract. Also choice Pit-Run Gravel. — Apply to Clarence McDonald, Northfield Sta., Phone 932-4494 after 5 p.m. 44tf

BUY DIRECT FROM PRODUCER — Specializing in Hereford and Aberdeen steer beef. Roasts, steaks, stew, hamburg, cut and wrapped for your freezer. Sides: 65c lb.; hinds: 73c lb.; fronts: 52c lb., — Bill Marcellus, Chesterville 448-2538, Winchester 774-2005. 1tf

WANTED — 2 men to work in bush and lumber yard, must be chain saw operators. — Apply to Konrad Vilmansen, RR1, Chesterville, phone 448-2621 (after 6 p.m.) 3

HELP WANTED — Room and Board in quiet Crysler home in exchange for cooking meals for one person (no other household duties). — Apply in writing to Box 0-742, c/o The Chesterville Record, Chesterville, Ontario. 3-2

EAVESTROUGHING, ROOFING, PLUMBING REPAIRS — 3-Pc. Bath Complete with fittings - White $175.00, Coloured $215.00; Weeping Tile 30c; Deep and Shallow-well Pressure Systems. Free Estimates. — Phone collect, Lyle Heagle, 448-3296, Chesterville. 7-6

ANTIQUES WANTED—Old glass; coloured pieces, any style, clear pattern glass and old china. Wooden ware: butter bowls, prints, pine corner and flat cupboards, small pine washstands, sinks, chests, desks, tables, cobblers' benches settees, spice and coffee mills. Old brass: candlesticks, kettles, mirrors, picture frames, vases. Old iron: pots, coffee grinders, etc. Oil lamps: fancy table oil lamps, hanging oil lamps, wall oil lamps. No matter how large or small, give us a call. If you wish to sell or just want a free appraisal write or call.—Gordon and Doris McDonald, The Castor Shop, Box 138, Phone 445-5229, Russell. Dec. 31, 1970

DEPARTMENT OF PUBLIC WORKS OF CANADA
CAPITAL REGION
TENDERS

SEALED TENDERS to be addressed to the CHIEF, FINANCIAL AND ADMINISTRATIVE SERVICE, CAPITAL REGION, DEPARTMENT OF PUBLIC WORKS, 301 ELGIN STREET, OTTAWA 4, ONTARIO, and endorsed TENDER FOR PROJECT NO. 01387 - REPAIRS TO TOURIST WHARF, KARS, ONTARIO will be received until 3:00 P. M. (E. D. S. T.), THURSDAY, OCT. 1ST, 1970

Tender documents can be seen, or can be obtained through the Plan Distibution Office, room 134, Bonaventure Building, 301 Elgin Street, Ottawa 4, Ontario.

To be considered each tender must be made on the printed forms supplied by the Department and completed in accordance with the conditions set forth therein.

The lowest or any tender not necessarily accepted.

A. Bruce Mundy
Chief, Financial and Administrative Services
2-1

ROSS McCONNELL
MONUMENTS
(Successor to L. D. Wells)
CEMETERY LETTERING
We Service What We Sell
— TWO OFFICES—
Winchester - 774-3349
Ingleside
Call L. D. Wells

Vincent Hydraulic BARN CLEANER

This hydraulic power eliminates gears, belts and friction disc. This elevator swings at 20° on both sides by hydraulic cylinder.

Machine set up for demonstration.

Give us a call, distance no object.

For Free Estimate Contact

LEO LAUZON
Authorized Dealer
Alexandria Tel. 525-1937
7-5

MORTGAGE SALE
of
FARM PROPERTY
to be held at 1:00 p.m. on
SATURDAY, SEPTEMBER 26
1970, ON THE PREMISES HEREIN ADVERTISED

THE UNDERSIGNED will by Virtue of the Power of Sale Contained in a Certain Mortgage Which Will Be Produced at the Time of Sale, Offer for Sale by PUBLIC AUCTION A FARM CONSISTING OF **A 198 Acre Farm with Approximately 173 Acres Cultivited; Balance Pasture, River and River Flats. Described as Lot 15, Concession 6, Township of Finch, County of Stormont. On This Property There Are Located Two Sets of Buildings, Being Frame Houses, Frame Barns, Implement Sheds and Other Outbuildings; Hydro Installed.**

The Property will be offered for sale by Public Auction subject to a Reserve Bid.

TERMS

Twenty-five (25%) per-cent of the purchase money to be paid in cash, that is ten (10%) per-cent of the purchase price at time of sale and a further fifteen (15%) per-cent within thirty (30) days thereof, the balance to be secured under an amortized sale agreement not exceeding twenty (20) years with interest at eight and three quarters (8¾) per-cent per annum.

FOR FURTHER PARTICULARS AND CONDITIONS OF SALE APPLY TO:

Murray Blair Auctioneer, Avonmore, Ontario, Phone 613-346-2159
Farm Credit Corporation, 2323 Younge Street, Toronto 12, Ontario
2-3

NOTICE TO CREDITORS AND OTHERS

TAKE NOTICE that all persons having claims against the Estate of WALTER ALLEN, late of the Township of Osnabruck, in the County of Stormont, retired farmer, deceased, who died on or about the 21st day of April, 1970, are hereby notified to file proof of their claims with the undersigned on or before the 14th day of October, 1970, after which date the undersigned will distribute the Estate of the said deceased with reference only to the claims of which he will then have had notice.

DATED at Morrisburg, this 9th day of September, 1970.

HILLARY ALLEN, ESQ.,
Ingleside, Ontario,
Administrator.
By his solicitors,
McINNIS & MacEWAN,
Morrisburg, Ontario.
3-3

ATTENTION, FARMERS

You will receive the best prices for your dead, sick and disabled cows and horses. We have no collectors. You deal directly with us. You have added beneits of the monies usually paid to collectors. 24-hour service, 7 days a week.—Call collect to Herb Loucks, Winchester 774-5256, or Guy Machabee, Crysler, 987-2818. Collector's Licence No. 182C69, Receiving Plant Number St. Albert 134RP-69. 20tf

AUCTION SALE
of
LIVESTOCK, MACHINERY & HOUSEHOLD EFFECTS
Estate of the late Walter Allen
Lot 36, Con. 7, Twp. of Osnabruck
1½ MILES S.-E. OF GRANTLEY
on
SATURDAY, OCTOBER 3
Starting at 1 p.m.

2 Holstein Heifers, 2½-years-old; Holstein Milk Cow; 2 Holstein Heifer Calves; Bay Horse, 1500 lbs.; 1961 Envoy Car, as is; Massey Harris Manure Spreader; Massey Harris Grain Binder; 3-section Drag Cultivator; 2 Sets Drag Harrows; Grain Drill; Land Roller; Horse Disc; Horse Mower Dump Rake; 2 steel-tired Wagons; 2-row Corn Cultivator; 2 Sets Bob Sleighs; Horse Sleigh; Set Single Harness; Table and 4 Chairs; 2 drop leaf Tables; Lounge; 2 Kitchen Cupboards; Dresser; 2 Commodes; 2 Trunks; Kitchen Stove; Box Stove; Quebec Heater; Day Bed; 2 Cedar Chests; 2 Beds, springs and mattresses; 2 Coal Oil Lamps; 2 Lanterns; Dishes and Cooking Utensils; Buffalo Robes; 303 Rifle; 16-guage Shotgun; Milk Cans & Pails; House Windows; Post Hammer; 2 Rubber-tired Buggies; Milk Wagon; Hand Corn Planter; 32-foot Extension Ladder; 2 Hook Ladders; Steel Scraper; 60 lb. Grass Seed; 300 Bales of Hay; 2 Ton Loose Hay; 2 Wheel Barrows; Cedar Fence Posts; 2000-lb. Set of Scales; 2 Log Chains; Forge with Blower; Leg Vice; Anvil; 4 Iron Coolers; Quantity of new Tin; Circular Saw; Hand Pump and Piping; New and used Lumber; Cream Separator; 2 Grind Stones; 2 Rolls Felt; 4 Bunches of Cedar Shingles; Many other Articles.

TERMS — CASH

Hillary Allen, Administrator
McInnis & MacEwan, Solicitors for the Estate.
Gordon Ross, Auctioneer,
28 Maple St.,
Ingleside, Ont.,
Phone 537-2289
Frank Dafoe, clerk
3-2

AUTUMN SALE

"To Sew is To Save"

Perma - Prest Cottons Tea Towelling — 2 yards **$1.00** — **Will O'Wisp Cottons Broadcloths**

BUTTERICK PATTERNS IN STOCK - **HALF PRICE**

* Sharkskin
* Polyester
* Sheers

$1.00 yard

* Lace
* Corduroy
* Velveteen

Terry Towelling, 45" Plain and Figured
Reg. to $2.59 — $1.25 and $1.98 yd.
Wools 54" to 60" wide, $1.98 to $3.98
Reg. Values to $5.98

Silks, Cottons, Synthetics, Crepes, Sheers, Hopsacking and Denim ..... $1.49 to $2.98

Limited Quantity of Dresses - Sizes 16½ to 20½
Drastically Reduced

CHESTERVILLE FABRICS
448-2225

COME AND SEE

THE 1971 YAMAHA SNOWMOBILE

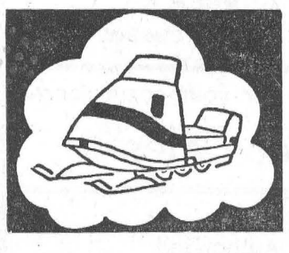

Also Our Used Stock

Now is the time to make your purchase and be ready for Winter Fun

CRYSLER SPORTS CENTRE
Crysler, Ontario
(Open until 10 p.m. nightly)
Yvon Lafleur, Phone 987-2032
Claude Quesnel, Phone 987-2119

THE STORMONT, DUNDAS AND GLENGARRY COUNTY BOARD OF EDUCATION

Invites applications for supply teaching in the
(a) SECONDARY Schools
(b) PUBLIC ELEMENTARY Schools
of Stormont, Dundas and Glengarry, including the City of Cornwall.

Applicants should state whether they are applying for elementary or secondary supply work.

Upon receipt of a letter of application, an Application Form will be forwarded.

Applications will be received by-
A. E. Kelley,
Superintendent of Instruction and Personnel,
Stormont, Dundas and Glengarry
County Board of Education,
305 Baldwin Ave.,
Cornwall, Ontario.
3-2

REPAIRS — For chimney, bricks, blocks, cupbaords, house and barn rebuilding call: Joe Dingemans. R.R. 1 Finch. Phone 984-2043 2-1

WANTED — House with garden lot, Chesterville district. Must have good water. Am Tired of hauling water. J. A. Grummett 448-2985 3

FOR SALE — 1 Ski-Boose. New $135.00. Phone 448-2336 after 6 p.m. 2-1

ROOFS & SIDEWALLS PAINTED

Due to the Demand of many farmers for Spray Painting.
We Now Offer this service

TOM DUCOLON
Phone 537-2611
R.R. 2 Ingleside
51 tf

WHITE WASHING

We are equipped with most modern equipment to whitewash your stable and barns.

TOM DUCOLON
— Phone Collect 537-2611 —
R.R. 2 Ingleside
42_tf

Want A Used Car?
Buy in Confidence at:
Bourgie - LePage Automobiles

1969 LTD
2-Door HT, Vinyl Roof, All Powered, like new, low mileage. No. 13418H

1968 BUICK LeSABRE
4-Door Sedan, all powered. No. 104A3904

1967 MUSTANG
V-8 Aut., Radio, One Owner. No. 10B-100

1967 GALAXIE
2-Door HT, Aut., Radio. No. 19A3707

1967 FALCON
4-Door, 6 Cyl., Radio. No. 48B3718

1967 FAIRLANE
4-Door Sedan, 8 Cyl., Radio No. 44A4001

1966 METEOR RIDEAU
Powered, Radio No. 63A3801

1966 CUSTOM
4 Dr, 6 Cyl., Aut., Radio. No. 60A3217

1966 COMET
4-Door, 6 Cyl., Aut., Radio, Low Mileage No. 89A4117

1965 CUSTOM
4-Door, V-8, Aut., Radio No. 34A3706

1965 ENVOY
4-Door No. 41A3006

To Make Room for 1971 Models our 1970's are at REAL BARGAIN PRICES

ON ALL USED VEHICLES
All Reasonable Offers Given Great Consideration

BOURGIE - LEPAGE AUTOMOBILES
FORD DEALERS
Centre Town
EMBRUN — ONT.
— 443-2942 —
— Ottawa 236-4989 —

NOTICE — Will pick up any old cars or trucks — Will pay good for late models. Also 2 good watch dogs - one small house dog for sale. - 984-2573. S. Lachapelle, Finch 3-2

SULLIVAN BROS.
General Contractors
ATTENTION FARMERS

TAKE ADVANTAGE OF THE ARDA PROGRAM FOR FENCE LINE REMOVAL, FARM CLEARING
5 'Dozers to Serve You
Crushed Road Gravel
Cement Gravel
— Phone 448-2660 —
CHESTERVILLE

Professional Directory

H. W. ALGATE, R.O.
OPTOMETRIST
Opens Office again in New Location for the Practice of Optometry in
CHESTERVILLE COMMUNITY HALL
THURSDAYS
BY APPOINTMENT ONLY
TELEPHONE P. J. GILROY'S 448-2807
May 71

MONUMENTS
Where You Buy the Best for Less
Satisfaction Guaranteed
No. 1 Granite Only
Cemetery Lettering
DWIGHT H. CROWDER
Williamsburg — Ontario
— Phone 535-2683 —
1 Mar 71

Clement Insurance Agency
Since 1893
GENERAL INSURANCE
Our knowledge and experience in Insurance enables us to give you a first class, prompt, efficient service.
JOHN CLEMENT
Chesterville — Ph.: 448-2598
Dec., 1970

MAC'S BARBERSHOP
Open Days:
Monday to Saturday
Open Evenings:
Tuesday, Thursday, Friday
Closed All Day Wednesday
Bank of Nova Scotia Building
July, 1971

LICENSED AUCTIONEER
I solicit your attention:
I can give you a Complete, Business-like Sale Management Service. Costs no more.
R. HAROLD BROWN
— Cornwall, R.R. 2 —
Phone 932-7925, Area Code 613
Mar '70

JACK H. BUSH
GENERAL INSURANCE AGENT
Automobile
Fire — Casualty
Farm
Mutuals
AVONMORE and FINCH, ONT.
June, 1971

HAROLD D. POAPST
Insurance & Real Estate Broker
Representative
Grenville Insurance Co.
Automobile, Fire, Casualty, Etc.
Phone Us Collect
PH. 774-2602 — WINCHESTER
Aug. '70

DELBERT HUMMEL
Licensed Auctioncer for all kinds of sales, at reasonable charge, Chesterville. Dec. '70

LICENSED AUCTIONEER
Will handle all kinds of Farm or Household Auctions. Guaranteed results. Reasonable rates. Write or phone for dates at my expense.
DWIGHT TUPPER
CHESTERVILLE, RR1

Moving & Hauling
We are completely equipped to look after your commercial hauling and all local and long distance moving.
Consult us for rates — our prices are reasonable.
H. A. GREER, Prop.
CHESTERVILLE — ONTARIO
Apr 70

FOR COMPLETE INSURANCE SERVICE
Fire — Casualty — Life
Phone Collect
Biccum and McIntosh Ltd.
— Phone 774-2410 —
WINCHESTER
Oct. 68

Phone
Mrs Jessie Runions
RR2, Winchester Ph.: 448-2266
for
All Lines Co-op Insurance
or
Chesterville Co-op
Dec 70

Around The Schools

● N. D. D. H. S.
● N. S. D. H. S.
● O. D. H. S.

N. D. D. H. S.

North Dundas District High School began the 1970-71 school year with 965 students registered. Mr H. W. Manchester, B. A. is Principal for the fourth year and Mr D. W. McGahan, B. Comm., is Vice-Principal. 58 teachers are on staff this year, two of whom work on a part-time basis.

New to the staff this year are-Mrs V. Ferguson who teaches Art, Miss N. McIntosh, B. A. teaching Girls Physical Education and English, Mrs F. Mellon, B. A. Geography, Mrs J. O'Sullivan, Physical Education and English, Mr M. O'Sullivan B.Sc., M. Sc., Chemistry, Miss L. Sandell, B. A. Science, and Mr I. Sherwell, B. Sc., Science.

Plans are already underway for the school newspaper "Dialogue", a "Reach for the Top" team, Studteams, Band rehearsals, etc. Late buses will leave the school on Mondays and Fridays as a convenience for students engaged in extra- curricular activities.

It is hoped a Spanish language class will be started this year with the assistance of Irene Mello, the exchange student from Mexico City.

The Inter-house Sports system is already underway.

* * * *

O. D. H. H.

Tuesday September the 8th, the mass migration of teenagers from home to Osnabruck High marked the beginning of the fall term. The principal, Mr Schultz addressed the students at the first day assembly, attempting to impress upon them the rules of the school and the necessity to follow them.

As always the grade nine students wandered about, trying to look as self-confident as they could. The number of good-looking girls this year was a pleasant surprise, as most senior boys will testify. The staff this year, except for a temporary change in the girls Phys. Ed. head, remains the same.

Activities are now taking shape, with a meeting of the boys' soccer team and the calling of girls' basketball practice. Both leagues will be starting soon. Friday the students gathered in the gymnasium for the nomination of the executive of the students council. The nominations proceeded for an hour and fifteen minutes. Ballots will be cast on Wednesday the 16th and results will be known then.

The general attitude of returning to school can be expressed in the words of a grade nine girl. When asked what she thought of high school, she replied, "Oh I guess it's all right."

GRADUATES



Mrs Gregor Armour received her Bachelor of Physical Educattion degree at the recent convocation exercises at the University of Ottawa. Mrs Armour is the former Margaret Rose Prodonick, a daughter of Mrs Samuel Prodonick, Avonmore, and the late Mr Prodonick. She attended Avonmore Public School and graduated from North Stormont District High School. At the University of Ottawa she majored in Physical Education. On August 23rd, 1969, she married Mr Armour, son of Mr and Mrs Alex Armour, Avonmore. Mrs Armour teaches at Immaculata High School, Bronson Ave., Ottawa.

Keith William Irven

Keith William Irven or Odessa, Ont., departed this life suddenly in a tractor accident, on the Camden E., Rd., Odessa, Ont., on Sept. 16, 1970.

The late Mr Irven was born at South Mountain on Sept. 15, 1937, the son of Gordon H. Irven and Hazel Cleland, of Kingston. He received his education at South Mountain and Kingston schools.

He was a millright by trade, being employed by the Terylene plant near Oddessa, as a mechanical maintenance man. He took a keen interest in hockey. Mr Irven was affiliated with the United Church.

Funeral Service was held at R. B. Cullen Funeral Home in Kingston at 1:00 p.m., Saturday, Sept. 19 1970. Rev H. Servage conducted the service assisted, by Mr R. Boston. Mr Perry Armstrong, Napanee, rendered the solo "In Times like These," accompanied by Mrs Armsrong at the organ.

Those left to mourn his loss are his wife, the former Fern K. York, of Tamworth, Ont., whom he married on July 4, 1959, at Napanee, also four children, one daughter, Janet Lee, and three sons, Danny, Bobby and Keith Jr. ranging in age from five to ten years, his parents and one sister, Nancy, who resides with her parents. Maternal grandmother, Mrs Wm. Cleland, South Mountain, and paternal grandfather, William Irven, and several aunts, uncles and cousins.

Burial service was conducted by Rev L. M. Ferguson at the Morewood United Cemetery. Pall bearers were Clinton Tinkess, Ronald Ross, Earl Barr, Gordon Shetlor, Donald McDonald and Glenn Bawn, who were friends and neighbours of the family.

Many beautiful floral tributes and contributions testified to the high esteem in which the deceased was held.

Hyndman

Tuesday visitors at Kingston

Mr and Mrs Hubert Robinson and Bruce motored to Kingston on Tuesday and visited Mr and Mrs Irving Robinson. Bruce remained for a few holidays.

The Hyndman U. C. W. group met on Tuesday evening, Sept. 1, at the home of Mrs Donna Thorpe for their monthly meeting.

Mrs Janet Lattimore received word on Thursday that her neice Miss Edith Smith of Minnesota, had passed away on August 25. Interment was made in Howard Lake Cemetery.

Mrs Robt. Grant called on Mr and Mrs Wilson Stewart of Osnabruck Centre, one evening last week.

Mr and Mrs George Pancluk who have been visiting his parents Mr and Mrs Wm. Pancluk, left on Friday for their home in Nova Scotia.

Mrs Robt. Wallace, Mrs Mansel Wallace of Pleasant Valley, Mrs Lulu Gilmer of Kemptville, visited Mr and Mrs Cecil Somerville on Thursday evening.

Hold Memorial Service at Gravel Hill Cemetery

Since 1950, the first Sunday in September has been set aside for a memorial service to pay tribute to the memory of the pioneers of this community and its descendnts.

On Sunday, Sept. 6, the 21 consecutive service was held. It has been the custom for the two local clergymen to have charge of the service. Due to other commitments Rev W. E. Sayers of St. James Church, Gravel Hill, was unable to be present. Rev H. A. Funge of St. James United Church, Avonmore, conducted the service.

A combined choir led the singing of hymns, "Unto the hills," "Take up Thy Cross," and "Jesus, the very thought of Thee." Mrs Percy Marjerrison and Arthur Phillips sang as a duet,"In the beautiful Garden of Prayer.,,

Numerous floral tributes were placed in memory of loved ones. Relatives attended from Toronto, Ottawa, Brockville, Alexandria and surrounding communities, indicating the interest still maintained in this resting place.

The deed to this land and the church situated thereon dates back to December 1862.

In 1947 the men of the community gathered and began the work of beautifying the grounds. A great deal of volunteer labor was contributed and on Sept. 3, 1950, the first Memorial Service was held with Rev D. C. MacDonald of St. James Presbyterian Church, conducting the service.

Finch

Recent visitors at MacLean home

Held Over

Recent visitors of Mrs A. L. MacLean, Miss Cassie MacMillan and Mrs Jas. MacMillan were: Mr and Mrs Wilbert Crawford, Ottawa; Mr and Mrs Gordon Crawford and Susan, Cornwall; Mr and Mrs Robertson Cooper, John and Linda of Montreal.

We are glad to report that Mr G. Crowder who has been a patient in Winchester Memorial Hospital for some time is improving.

Mr Ian McMillan who suffered severe burns when a paint drum exploded has returned home from Winchester Hospital.

Mr John Cunningham is still a patient in Montreal Neurological hospital and his many friends wish him a speedy recovery.

Mr and Mrs Dean Hough and Mr and Mrs Lynden Hough attended the Blair-Moran wedding held in St. Mary's Church, Chesterville, on Saturday.

WANT ADS PULL

GORDON McINTOSH
Sales Service
— PHONE 987-2923 —
CRYSLER ONTARIO

PLANNING A SALE?
If there's a sale in your future **let experience guide you.**
For further information contact:
GORDON ROSS
AUCTIONEER
ph. 537-2289, Ingleside
51-tf

TRY OUR
PIZZA
— also —
FLAVOR-CRISP
CHICKEN
Country Kitchen Restaurant
PHONE 774-2417 WINCHESTER

Art and Amy DAYKIN
PHOTOGRAPHY
WEDDINGS
FAMILY GROUPS
CHILDREN
Phone Osgoode
826-2567
Osgoode - Ontario
26tf

FERTILIZER
Now is the time to apply that Fall Fertilizer — so why not contact us for prices
Either **Bulk** or **Bags**
* * * *
For your needs - **in Feeds** - please give us a call
Prices are always just
Service is a must
CLEMENT FEED AND FARM SUPLPIES LTD.
Phone 448-2161 Chesterville, Ont.

BOYD'S
COMPARE
BOYD'S
WINCHESTER, ONT.

SAVE $300
1969 CHEV. IMPALA — 2-Door H.T., "8" Auto., P.S., P.B., Radio.
Stock No. 7266A
List Price $3145
NOW
$2645.

SAVE $200
1968 PLYMOUTH FURY II — 2-Door H.T., "8" Auto., PS, PB, Radio, Vinyl Top.
Stock No. 1040
List Price $2295
NOW
$2095.

SAVE $300
1967 FALCON — 2-Door, "6" Auto., Radio.
Stock No. 7243C
List Price $1499
NOW
$1199.

SAVE $300
1966 DODGE — Polara, 4-Door, "6" Auto.
Stock No. 7265B
List Price $1595
NOW
$1295.

SAVE $200
1963 CHEV. — ½ Ton pick-up, Long, wide box, "6" std.
Stock No. 7276A
List Price $995
NOW
$795.

AS IS SPECIAL
1965 CHEV — Belair, 4-Door, "6" Auto.
Stock No. 1006A
$325.
Safety Checked

Our Parts & Service Department is open all day Saturday for your convenience.
Our Motto - "Service After Sales"
BOYD'S
Authorized
CHRYSLER - PLYMOUTH
FARGO TRUCK DEALER
W. J. L. BOYD & SONS LIMITED
Winchester 774-2520 - TELEPHONES - Ottawa 236-6505

WHAT PERFECT
Graduation Gifts!
We Have The New N.D.D.H.S. Pin
With Year '70' For This Years Graduate
School RINGS
SILVER and GOLD
* * *
Mom & Dad . . .
WE HAVE A COMPLETE LINE OF
BULOVA
WATCHES
For That SPECIAL Graduation Gift



Cooking in Clay
IT'S FABULOUS!
says HELEN GOUGEON
AN AGE-OLD SECRET HAS BEEN REDISCOVERED BY GOURMENTS
THE CLAY COOKER THAT ELIMINATES THE ADDITION OF FAT OR LIQUID
YOU CAN'T BE A BAD COOK WITH A ROMANPOT —
IT PUTS THE NATURAL TASTE BACK INTO YOUR COOKING !
DURANT'S FLOWERS & GIFTS
— Phone 448-2060 —
Chesterville, Ont.

Avonmore

Attend 25th Anniversary at Harwood, Ont.

Mr and Mrs Clarence MacRae attended the 25th wedding anniversary of their son and daughter-in-law, Mr and Mrs Roddie MacRae at their home in Harwood, Ontario.

Mr and Mrs Maldwyn Watkins attended the wedding of their niece, daughter of Mr and Mrs Glyn Watkins, at Hamilton, last week-end.

Dr. Donnie MacMillan, son of Rev. Dr. and Mrs D. N. MacMillan, Valois, P.Q., visited on Sunday with his uncles, Archie G. MacMillan, Mr Howard MacMillan and Mrs MacMillan. Dr. had just returned from Scotland and other European countries.

Recent guests of Mr and Mrs Clarence MacRae were Mr and Mrs Donald MacRae and family, Paris, Ont., nd Mr and Mrs Roy MacRae and family, Timmins.

Mr and Mrs Bert MacDiarmid, New Providence, N.J., visited Mr and Mrs Hugh Curran and other relatives and friends in the community last week-end.

Mr and Mrs Ernest Poapst and Mrs Stella Warner, Northfield, spent Sunday with Mr and Mrs Ernest Hand and son, Robert, of Norwood, N.Y.

Mrs Mabel McElheran spent a few days with Mr and Mrs Walter Ouderkirk, Finch.

Cst Keith MacMillan of the RCMP Detachment at Banff, Alberta, spent the past week with his parents, Mr and Mrs John H. MacMillan and members of his family in this community.

Mrs Hazel Fetterley, Montreal, has spent several days visiting her sister, Mrs Janie Alguire, and other relatives. Mrs Fetterley and Mr and Mrs Moore attended the Blair - Moran wedding.

Mr and Mrs Allan MacHugh, Winchester Springs, visited Mrs Ross MacRae last Thursday.

Mrs James Watson returned home after spending some time in Oshawa and other points in Western Ontario with relatives and friends.

Mr and Mrs Norman Holland, Massena, N. Y., visited friends here.

Mr John Holland, who spent a week in Massena, returned to his home in the first concession.

Mr and Mrs T. H. Rutley, Ingleside, and Mr and Mrs Arnold Rutley, Long Island, N.Y., recently called on friends in the Avonmore community.

Mr and Mrs Grant MrRae, Ottawa, visited with the former's father, D. D. McRae.

Several from this community attended the funeral of Mrs Tom Rutley at the Brownlee Funeral Home, Finch, last week.

Rev. Hugh Wilson and Mrs Wilson, Cookstown, Ont., made several calls in the community last week.

Mr and Mrs Garry Arbuthnot, Montreal, and Mr and Mrs Jack Freser, Cornwall, were guests of Mr and Mrs Norman Arbuthnot.

Mrs Nellie MacKinnon accompanied Mrs J. A. MacLennan and Miss Helen MacLennan, Dalkeith, to Ottawa last week.

Mr and Mrs Ralph Winters and sons, Newington, visited Mrs Winters' mother, Mrs Elgin Finlayson, Sunday.

Mr and Mrs Harold Poapst and Miss Diane Poapst, Winchester, were Sunday night guests of Mrs Fraser MacRae.

Mr and Mrs S. A. MacMillan and daughters, Carolyn and Nancy, Kingston, spent a few days visiting relatives.

Rev. and Mrs Willis E. Sayers entertained members of the congregation of St. Andrew's church at the Manse, showing them beautiful color slides which they took on their recent trip to the West Coast and interesting tourist attractions in the Northern States.

KITCHEN CORNER



Menu of the Week
Applesauce Meatballs
Buttered Noodles
Minted Green Peas
Cabbage Raisin Salad
Peach Halves

Applesauce Meatballs
2 lbs. lean ground beef
3 cups soft bread crumbs
2 eggs
16 oz. applesauce
¼ cup minced onion
2 tsp. salt
1 cup ketchup
½ cup water
1 tbsp. lemon juice
1 tsp. sweet basil

Combine all but four ingredients: mix lightly. Shape into medium sized balls. Brown meatball on both sides in their own fat; transfer to baking dish. Combine ketchup, water, lemon juice and basil; pour over meatballs. Cover; bake at 350 degrees for 1 hours. Serve over hot, buttered noodles. Serves 6 to 8.

Cabbage,Apple and Raisin Bread
1 small cabbage
3 red skinned apples
½ cup French dressing
1 cup seedless raisins

Thinly shred the cabbage lengthwise. Core apples and dice without peeling. Drop into dressing at once to prevent discolouration. Wash raisins and dry with a paper towel. Combine apples, cabbage and raisins. Toss and serve. Yields 6 - 8 servings.

5-Minute Dessert
Applesauce Parfait
2 cups applesauce
½ cup brown sugar
½ tsp. cinnamon
¼ tsp. nutmeg
⅛ tsp. cloves
vanilla ice cream slightly softened
gingersnap crumbs (about 18 cookies)
maraschino cherries

Combine applesauce, brown sugar, cinnamon, nutmeg and cloves. Spoon a thin layer of applesauce into 6 parfait dishes. Sprinkle with a layer of gingersnap crumbs. Add a layer of ice cream. Repeat layers to the top. Garnish with a maraschino cherry. Serves 6.

Newington U. C. W. hold September meeting

"Love, the Greatest thing in the World", was the theme of the Mrs Glenn Hollister. The September meeting of the United Church Women was held at the home of Mrs Jennie Flegg with an attendance of 21.

The meeting was chaired by the vice president Mrs Kenneth Shaver, who is now officially president due to the resignation of the president, Mrs Kenneth Russell. Mrs Shaver welcomed and extended thank-you's from Mrs Millross and Mrs R. Sanderson for "get-well" cards that had been sent to them following their mishaps.

The group decided to pack a bale to be sent to the needy people of the Sudbury area.

Mrs Harold Giffin announced that Sunday School was about to begin. "Help is needed. Can you find it within your hearts to give of your time and talents to train our children in the spiritual things in life"she asked?

Mrs Giffin has charge of the October thank-offering meeting when a guest speaker is to be present and groups from the surrounding area are to be invited.

Mrs Gerald Duvall led a very interesting discussion on the topics; Faith, Churches, Sunday Schools, and Conscience, with everyone participating, first in groups and then as a whole.

Mrs Harold Gifffin closed the meeting with a prayer.

Mrs Flegg was thanked by Mrs Kenneth Shaver for her home and delicious refreshments.

Mainly About People

Shawne Hughes, Finch is in Winchester Memorial Hospital after being in an accident in front of her home. Shawne is recovering satisfactory from a few bruses and cuts.

Angus and Carl Smith-

Premier breeder at Black and White show

Dundas County breeders held their annual Black and White Show recently at Mountain Fair. Ten exhibitors paraded 83 head before Judge Clifford Cooke of Burke, N. Y.

Angus and Carl Smith, Chesterville, were named Premier Breeder, while Ralph J. Fawcett, Winchester, was named Premier Exhibitor. Allison Fawcett, Winchester, was runner-up for both awards.

The bull calf class produced both the Junior Champion Male and the Reserve Junior Champion Male. The first place winner, Milnedale Mark, was named Junior Champion for Franklin Milne, Mountain, while Reserve Junior Champion for Ralph J. Fawcett was Seven Oaks Master, the second place winner. First prize yearling bull was Mar Mac Alert Model for C, Mac Thompson, Chesterville. Senior and Grand Champion Female for J. Dwight Dawley, Winchester, was Elmodale Echo Rockman, first place aged cow in milk and winner of the best udder award. Reserve Senior and Reserve Grand Champion Female was the first place three-year-old in milk, Glenark Governess Ellen R. for Ralph J. Fawcett.

The Junior Champion Female and the Reserve Junior Champion Female were both chosen from the yearling heifer class. Ralph Fawcett showed the Junior Champion and the first prize winner, O. H. W. Clipper Brenda, while the second place winner, View Haven Matilda Leader, was named Reserve Junior Champion for Hugh Blaine of Mountain.

Ralph Fawcett showed the winning dry cow in the three and four-year-old class and the first prize two-year-old, while Hugh Blaine had the winning senior heifer calf.

Allison Fawcett had the first prize aged cow dry and the winning progeny of dam.

The following winners were shown by Angus and Carl Smith: four-year-old in milk, junior heifer calf, senior get-of-sire, and breeder's herd.

Morewood

Spend few days at Hunterhome

Mr and Mrs Earl Sherman and family of NorthBay, spent a few days at the Hunter Home. Mrs Burrows returned home with them after spending some time with her sisters.

Mr and Mrs Donald Weegar and family spent the week-end at Christie Lake, camping.

Mr and Mrs J. T. James spent the holiday with Mr and Mrs Ralph Foster at Oak Ridges.

Recent visitors of Mrs Grant MacGregor and Mr and Mrs John Rous were Mr and Mrs Bill Carmichael and family of Port Elgin.

Mr and Mrs Warren Renschler and son of Eden, N.Y., visited Mr and Mrs J. V. Fetterly.

Mr and Mrs C Smith and Mr and Mrs M. Smith and family were guests of Mrs C. H. Smith over the holiday.

Mr and Mrs Chas. Flegg of Winchester Springs, spent a couple of weeks with Mrs R. C. Dilliabough.

PLAN YOUR
Tile Drainage Needs NOW!

We have the experience and equipment to handle your drainage needs.

EQUIPMENT:
2 Trenchers
Bulldozer and Forklift
Blinding Plow
Wagons
Auger Backfiller
5,000,000 feet and
8 years of experience

J. VANDEN BOSCH & SON
448-2396 CHESTERVILLE, ONT. 448-2359
25tf

FOR
SERVICE & QUALITY
SHOP
CO-OP

CHESTERVILLE DISTRICT CO-OPERATIVE INC.
CHESTERVILLE: 448-2377 FINCH: 984-2450

It's EASY TO
MODERNIZE
YOUR HOME ON
BUDGET TERMS

There's no need to wait for those wanted Home Improvement Jobs. They can be don with 'No Money Down and Easy Budget Terms.'

A present mortgage on your home does not interfere with financing on a 'No-Money Down basis. Stop in and learn the full details.

CEILING TILE SPECIAL
½" x 12" x 12" TILES
As low as .....12c ea.

PANELLING SPECIALS
PREFINISHED PLYWOOD PANELS
As low as ..... 3.50 sht.

ROOM ADDITION
An easy economical way to increased living space.

BREEZEWAY
A breezeway between house and garge is a deluxe summer relaxing area.

ENCLOSED PORCH
An open porch can be easily enclosed to provide extra space.

NEW KITCHEN
Update your home with a new and modern Kitchen.

GARAGE
Everyone owns a car and a good garage gives it maximum protection.

ATTIC ROOM
Create another room by utilizing waste attic space

Bring your renovation to us for help in design and choice of materials.
"WE CAN SAVE YOU MONEY"

Always a BUY at a PAL Yard
H. S. LANNIN LTD.
LUMBER AND BUILDING SUPPLIES
BUILDING CONTRACTORS
Phone 774-2637 Winchester, Ont.

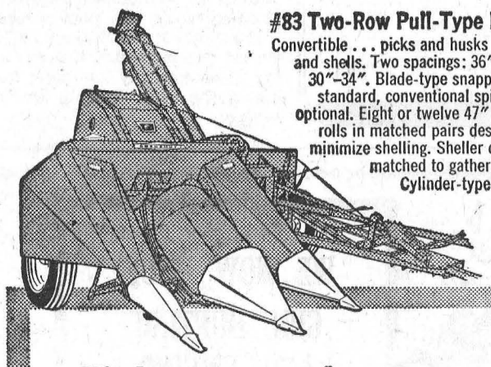

#83 Two-Row Pull-Type Picker
Convertible . . . picks and husks or picks and shells. Two spacings: 36"–42" or 30"–34". Blade-type snapping rolls standard, conventional spiral-type optional. Eight or twelve 47" husking rolls in matched pairs designed to minimize shelling. Sheller capacity, matched to gathering unit. Cylinder-type sheller.

Take your choice:
COCKSHUTT
CORN PICKERS/HUSKERS/SHELLERS
one or two-row models

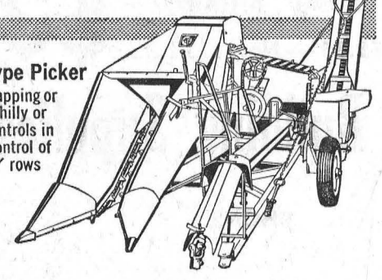

#5 One-Row Pull-Type Picker
Big capacity, ideal for snapping or husking small acreages, hilly or odd-shaped plots. All controls in easy reach. On-the-go control of snapping rolls. Picks 28" rows and up.

HOUGH BROS.
FINCH, ONTARIO

E. F.
NEVILLE & SONS
FINCH — ONT.
Crushed Gravel
PIT RUN
Sand
TOP SOIL
Truck and Backhoe Rental
- Phone 984-2491 -
33tf

FLOWERS are always appropriate — they express your thoughts best.
MURIEL'S FLOWERS
Winchester — Ontario

LORNE ACRES
PATZ FARM EQUIPMENT
WINCHESTER — 774-2643
PATZ • Barn Cleaners • Silo Unloaders • Cattle Feeding Systems
PEDLAR & BEATTY Barn Equipment
HALLMAN SILOS • Poured and Heavy Stave • Poured • Silage Distributors
FARM • Plumbing Supplies • Hardware

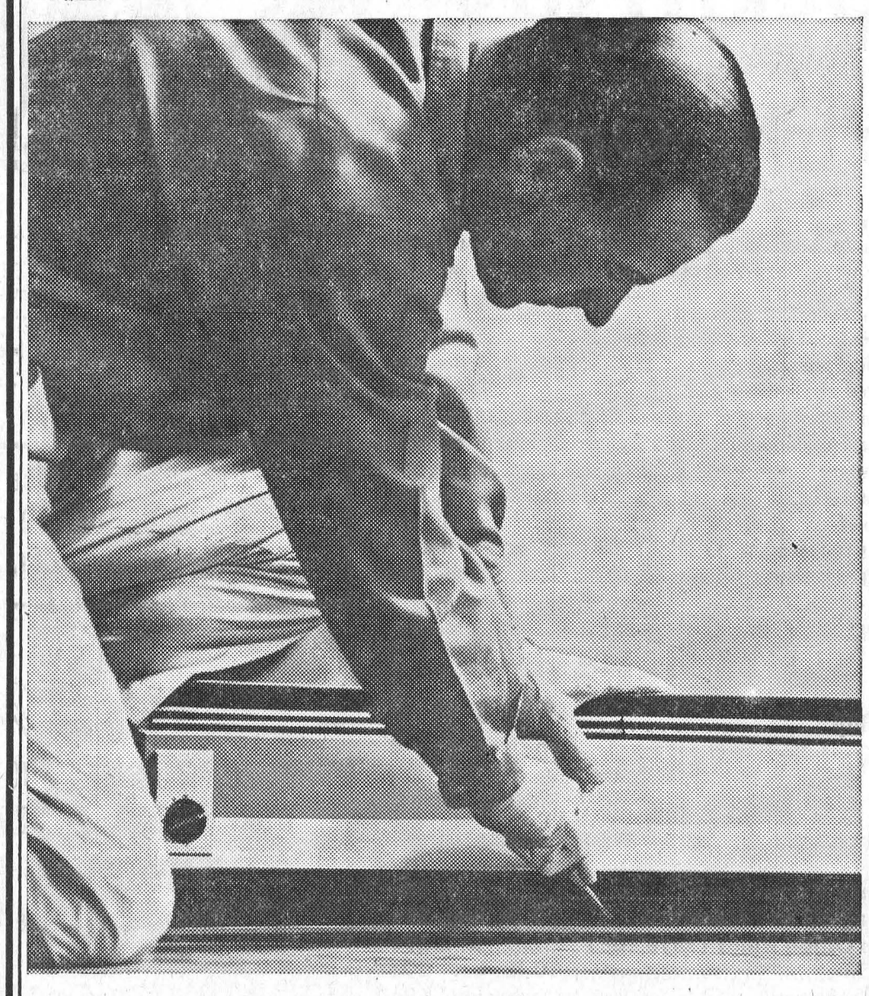

extra rooms are easy to heat electrically!

Don't let a heating problem stop you from adding a room or finishing a recreation room or attic. Heat that space electrically. Supplementary Electric heating is simple and inexpensive to install. And you have no worries about extending piping or duct-work, no strain on your present heating system. Ask a qualified electric heating contractor about the many easy ways you can heat extra rooms electrically. Or call us.

your hydro
LIVE BETTER ELECTRICALLY

Village of Chesterville Hydro System

IN MEMORIAM

HEAGLE — In loving memory of a dear brother and uncle, Graham S. Heagle, who passed away on Sept. 19, 1967.

We think of him in silence
His name we oft recall
There's nothing left to answer
But his picture on the wall
His charming ways and smiling face

Are a pleasure to recall
He had a kindly word for each
And died beloved by all
His memory is as dear today
As in the hour he passed away

Everlasting love

Edna and Kathy
2-1

ONTARIO DEPT. OF AGRICULTURE AND FOOD
HEAT UNIT and RAINFALL REPORTS

	South Mountain	Chesterville	Morrisburg
Rainfall Last Week	.29	.39	.26
Accumulation to Date	15.26	16.34	20.92
Heat Units Last Week	91	94	85
Accumulation to Date	2749	2907	2688

IN MEMORIAM

DUFF — In loving memory of a Stuart, who passed away Sept. 17, 1969.

To hear your voice, to see your smile,
To sit and talk with you a while,
To be together in the same old way,
Would be our greatest wish.

Doris, Jerry, Margie and Suzie Dain
2

FOR SALE — Used Westinghouse Refrigerator; General Electric 24" Range, both in good working order. Also 23" Television; three 21" Console sets. All trade-ins on C.G.E. Color Televisions. — Fulton Bros. Ltd., Stereo, TV and Appliances, phone 448-2195, Chesterville.

2-1

The land and buildings of the average United States farm are worth $100,000.

104th anniversary services to be observed at Williamsburg United

Services will be held in Williamsburg United Church on Sunday, September 27th at 11.00 a.m. and 8.00 p.m., in observance of the 104th Anniversary of the dedication of the present edifice.

The Reverend Wellwood A. Adams of Gananoque, Ontario, will preach at both services. Special music will be renedered in the morning by the choir under the direction of Mrs M. Merkley and in the evening by the choir of St. John's United Church, Kemptville, under the direction of Mr W. G. Thomas.

The annual Anniversary Turkey Dinner will be held on Tuesday, September 29th, commencing at 5.00 p.m. and continuing until all are served.

A cordial invitation to attend the observance is extended to all who may be interested by Rev. D. L. Gordon, pastor, and the session.

25th Wedding Anniversary
(continued from page 1)

Keep you". Mrs Fred Link read the address expressing the good wishes of all present. Mrs Verhoeven presented Vivian with the Bride's Book beautifully designed by Mrs Richard Easton.

Gifts, including a large silver tray, were presented. Mr and Mrs Jackson thanked everyone for the gifts and their best wishes.

Mrs Langabeer, playing her accordian, and joined by her father, George Crawford, sang several duets requested by Warren and Vivian, and led in a community sing-song which was enjoyed by everyone. Lunch was served at 11 o'clock to bring an enjoyable evening to a close.

Mainly About People

Mrs Mildred Paul spent the week-end in Ottawa with her daughter, Mrs Leo Brodeur and called on her daughter Mrs Delbert St. Pierre, who is sick in the Grace Hospital.

Mrs E. Earle Eaton has been a patient at Winchester Memorial Hospital over the past week.

The Ladies' Aid Society of Morewood Presbyterian Church met for their monthly luncheon meeting at the Church Hall, on Wednesday.

COMING EVENTS

* * * *

WEDDING RECEPTION
A reception in honour of Mr. and Mrs. Ron Dilliabough (nee Pat Winters) will be held on Saturday night, September 26 in the Chesterville Legion Hall. Ladies please bring lunch. Ron Summers Orchestra. Everyone welcome. 2

WEDDING RECEPTION
Wedding reception in honour of Mr and Mrs Donald Foster (nee Linda Connelly) will be held in Berwick Community Hall on Saturday, Sept. 26, 1970. Good Music. Lunch served. Anyone over 21 years of age welcome. 2-2

DANCE
A dance sponsored by Finch and District Lions Club will be held in Finch Town Hall on Saturday, September 26th from 9:00 to 1:00. The draw will be held for the Clock Radio. 2-2

MISCELLANEOUS SHOWER
This is your invitation to attend a miscellaneous community shower in honour of Miss Betty Scarbo to be held in the Orange Hall, Finch on September 25, 1970 at 8 p.m. Everyone welcome. Ladies please bring lunch. Contact Judi MacLean, Bonnie Flegg or Fern Monast. 2-2

ANNIVERSARY TURKEY DINNER
The Anniversary Turkey Dinner of Williamsburg United Church will be served in the Church hall on Tuesday, September 29, 1970, commencing at 5:00 p.m. and continuing until all are served. Adults, $1.50; children under 12 years, 75c. Everyone welcome. 2-2

DANCE
A Dance will be held on Friday September 25th, 9.30 to 1.30 in Monkland Hall. Sponsored by the Farmers Union, Local 322. Good Orchestra, lunch and Drawing for Purebred Calf. 2-2

RUMMAGE SALE
Fall Rummage Sale in Trinity United Church Dining Room on Friday, Sept. 25th at 1:30 p.m. Good clothing and other items available. 2-2

ANNIVERSARY SERVICES
St. Andrew's Presbyterian Church, Avonmore, Sunday, Sept. 27th. Special services at 11 a.m. and 7.30 p.m. Guest Speaker — Rev. Kenneth H. McDonald, Martintown. Special music by the Choir. The following evening a congregational social evening at 8 p.m. in the church hall. Soloist Everett Rush and men's quartette from St. John's Church, Cornwall and other numbers. A warm invitation is extended to friends throughout the district to attend any or all of these anniversary services. 2-1

4-H CLUB MEETING
The Morewood 4-H Club "The Third Meal" will hold their first meeting at the Morewood Senior School, Mrs Coulthart's Room on Monday, Sept. 28 at 8:00 p.m. under the leadership of Mrs Kenneth Caruthers, Janet Carruthers and Joanne Baker. 2-1

ANNUAL MEETING
The Annual Meeting of District No. 1 of the Ontario Horticultural Society will be held at the Community Centre Moose Creek on Saturday, September 26, 1970, commencing at 10:00 a.m.

Anyone interested in the work of the Horticultural Society in their commnity and in the Province, is invited to attend this Annual Meeting. 2-1

SUNDAY EVENING SERVICE
The Young Missionary Workers Band (Y.M.W.B.) of the Newington Wesleyan Church, with Mrs Harold Dunbar as local director, will have charge of the Sunday Evening Service, Sept. 27 at 7:30 p.m. The children will be taking part in the program. The film, "The Paul Carlson Story" will be shown. All are welcome to attend this meeting. 2

MIXED STAG
A Mixed Stag in honour of Betty Scarbo and Terry McLeod will be held on Friday, October 2, 1970 in Finch Community Hall. Refreshments and music. 3-2

RUMMAGE SALE
A rummage sale will be held in the Morewood Presbyterian Hall, on Saturday, Oct. 3, 1970, at 1:00 p.m. Good used clothing and many other useful items. 3-2

WEDDING RECEPTION
A wedding reception in honour of Mr and Mrs Murray Blair (nee Linda Moran) will be held in the I.O.O.F. Hall, Avonmore, on Friday, September 25. Glenn Cochrane's Orchestra. Everyone welcome. 2-1

BINGO
A Bingo sponsored by the Crysler Ladies Club will be held in the Crysler Pavilion on Sunday, Sept. 27 at 8.15 p.m.. Good prizes. Admission 75c. 1-1

RUMMAGE & BAKE SALE
The C.W.L., Finch, will hold a Rummage and Bake Sale in the Orange Hall, Finch, on Saturday, September 26, 1.00 - 5.00 p.m. 2-1

MIXED STAG
A mixed stag in honour of Gerald Meldrum and Sharon Riviere will be held on Friday evening, October 2, 1970 at the Crysler Pavilion. Music from 9:30 - 12:30 by the Nowickyj Bros., Cornwall. Refreshments. Lunch will be served. 3-2

W. I. MEETING
Chesterville W. I. will meet in the Institute Room on Monday, Sept. 28 at 8:00 p.m. Mrs Catherine Arthur, V.O.N. of Cornwall will be guest speaker. Convenors, Mrs Lloyd Merkley, Mrs Ewart Stoddart. Everyone welcome 2-1

AUXILIARY MEETING
The annual meeting of the Chesterville Branch of the Memorial Hospital Auxiliary will be held on Monday, Sept. 28, 1970 at 2.00 p.m. at the home of Mrs Eric Casselman. All persons interested in working with the auxiliary for the benefit of the hospital are urged to attend. 2-1

Even for a strawberry desert you need a bit of salt to make it a bit sweeter.

Swift Butterball Turkey, 8-10 lb, avg. ..... lb. .45
Fresh Sliced Side Pork ..... lb. .59
Beef Heart ..... lb. .19
Lean Boneless Stew ..... lb. .83
Thrifty Bacon ..... lb. .49
Beef Fronts, Cut, Wrapped and Frozen ..... lb. .53

EARL'S MEATS
AND LOCKER STORAGE
Phone 448-2324 Chesterville, Ont.

BABY NEEDS-
Gowns — Stretch Sleepers — Blankets — Plates — Jump Suits — Soothers — Fancy Quilts — Bath Tubs — Bottle Warmers — Baby Wool — Bibs — Fancy Comforters — Sweaters — Diaper Bags
Visit Our Baby Wear Counter

WALLPAPER
We have new books of patterns to show you — Colourful — attractive — washable. We can give you prompt service on all orders

LINGERIE ITEMS
Gothic Padded or Plain Bras — Vogue and Daisy Fresh Girdles — Watson Rayon Vests — Panties, a better make

We invite you to come in and Brownse Around — Use our Lay-away Plan — No Deposit Necessary

OUR CLEARING SPECIAL
(5) Only Ladies Cotton Cord Slims. Size 10-12-14
To Clear at $1.00

MORIARTY'S
THE FAMILY DEPARTMENT STORE
Chesterville, Ont. Phone 448-2354

Chesterville
Cubs and Scouts
REGISTRATION NIGHT
MONDAY, SEPTEMBER 28, 1970
COMMUNITY HALL
7.30 p.m.
2-1



WE NOW ISSUE GUN, HUNTING AND FISHING PERMITS

IMPERIAL SPECIAL LONG RANGE
BB, 2, 4, 5, 6 & 7½, Reg $5.35 — Now $3.89

Byers Building Supplies
Hardware Store 448-3318 Chesterville
PHONE
Lumber Yard 448-2182 Ontario

Leduc's
FALL INVENTORY SALE
Finch, Ont.

SPECIALS
Lowney's Ice Cream 89c
Tourelle First Grade Creamery BUTTER ..... lb., 69c
20 Asst'd Flavours Betty Crocker Cake Mix (save 47c) 3, $1

EGGS
Grade 'A' Small ..... 3 doz., 88c
Grade 'A' Large ..... 2 doz., 88c

Fresh Grade "A" Cut-Up CHICKENS ..... lb., 39c
LEGS, THIGHS and BREASTS ..... lb., 49c

SPECIAL!
Astor Coffee (save 50c) ..... 10 oz., $1.69
Quick Oats 5 lbs. (save 20c) 69c
Humpty Dumpty Potato Chips (save 20c) 69c
Viau Club Cookies 36 oz. (save 30c) 99c
Mary Lou Margarine ..... 4 lbs., $1
Kam Luncheon Meat 49c
Pony Tail Bread (save 35c) 5, $1
Chicken Noodle Soup 10c
Hostess Tea Bags 100 (save 20c) 59c
Swing Orange Crystals 5, $1
Bread and Butter Pickles ..... 15 oz. 3, $1

De Monte Peaches ..... 19 oz. 3, $1
Tenderflake Pure Lard ..... 4 lbs $1
Country Country Corn Flakes ..... 19 oz. 4, $1
Ivory Liquid ..... 32 oz., 99c
Camay Bar Soap 6, $1
Corona Soft Drinks 30 oz. 8, $1
Robin Hood Flour (save 20c) ..... 7 lbs., 69c
Scotian Gold Apple Sauce ..... 19 oz., 5, $1
Ideal Cream Corn or Choice Peas ..... 19 oz. 5, $1
Pantry Shelf Apple Juice ..... 48 oz. 3, $1
Fresh Shoulder Roast Pork ..... lb., 39c
LAMB CHOPS ..... lb., 59c
Daisy Bacon ..... lb., 49c
Maple Leaf Bologna ..... 3 lbs., $1
Maple Leaf WIENERS ..... 2 lbs., 89c

HEINZ SPECIAL
Ketchup ..... 11 oz. 4, $1
Tomato Juice ..... 19 oz. 6, $1
Baby Food, Strained ..... each, 10c

York Fancy Kernel Corn 4, 88c
Lido Sphagetti and Macaroni ..... 2 lb. bag, 29c
Christie's Onion Rings (save 10c) 39c
POTATOES ..... 10 lb. bag, 29c
MacIntosh Apples ..... basket, 69c
Golden Rip Bananas ..... lb., 10c
Christie Crackers (save 16c) ..... 2 lbs., 69c

Butt Pork Chops ..... lb. 59c
Fresh Ham Roast .....
Blade Roast ....Beef .....
LAMB CHOPS .....
Pork Spare Riblets and Pork Hocks ..... 4 lbs., $1
Schwartz Vinegar (save 20c) ..... gal., 59c
Charcoal ..... 5 lb. bag, 39c

Special Price On BLUE BRAND BEEF (cut and wrapped for freezer)

SAVE UP TO 30% ON MARTIN SENIOR PAINT
WORK BOOTS & MEN'S CLOTHING
SAVE 3-STAR STAMPS
Many More Inside Features

STORE HOURS: Mon., Tues., Wed.: 8 a.m. - 6 p.m.
Thursday: 8 a.m. - 9 p.m.; Friday: 8 a.m. - 10 p.m.
Saturdday: 8 a.m. - 9 p.m. We Deliver.
Phone 984-2270 Finch, Ontario

Cars
SALES & SERVICE

1970 FORD MAVERICK
2-Dr., Aut., Radio

1968 CHEV IMPALA
Custom, 2-Dr., HT, V8, Aut., PS, PB, Radio

1968 FORD CUSTOM 500
4-Dr., V8, Aut., PS, PB Radio

1968 DODGE POLARA
4-Dr., V8, Aut., PS, PB, Radio

1966 METEOR RIDEAU
4-Dr., Radio, Orignal, Like new

1966 VAUXHALL VIVA
2-Dr., One Owner. Only 28,000 Miles

1964 VOLKSWAGEN
2-Dr., Radio, one owner Only 48,000 ..... $495.

1964 CHEV BISCAYNE
2-Dr., 6 Cyl.

1963 CHEV IMPALA
4-Dr., 6 Cyl. Aut., Radio Only ..... $275.

1961 PONTIAC LAUR.
4-Dr., HT, 6 Cyl., Aut. Radio ..... $150.

Your Authorized Datsun Dealer

Bogart Motor Sales Ltd.
— Phone 448-2488 —
CHESTERVILLE