$5.00 YEAR IN CANADA
$6.00 YEAR IN U.S.A.

The Morrisburg Leader

SECOND CLASS MAIL REGISTRATION NO. -0842

VOLUME 112, NO. 3. MORRISBURG, ONT., FRIDAY, JANUARY 18th, 1974 SINGLE COPIES 10c

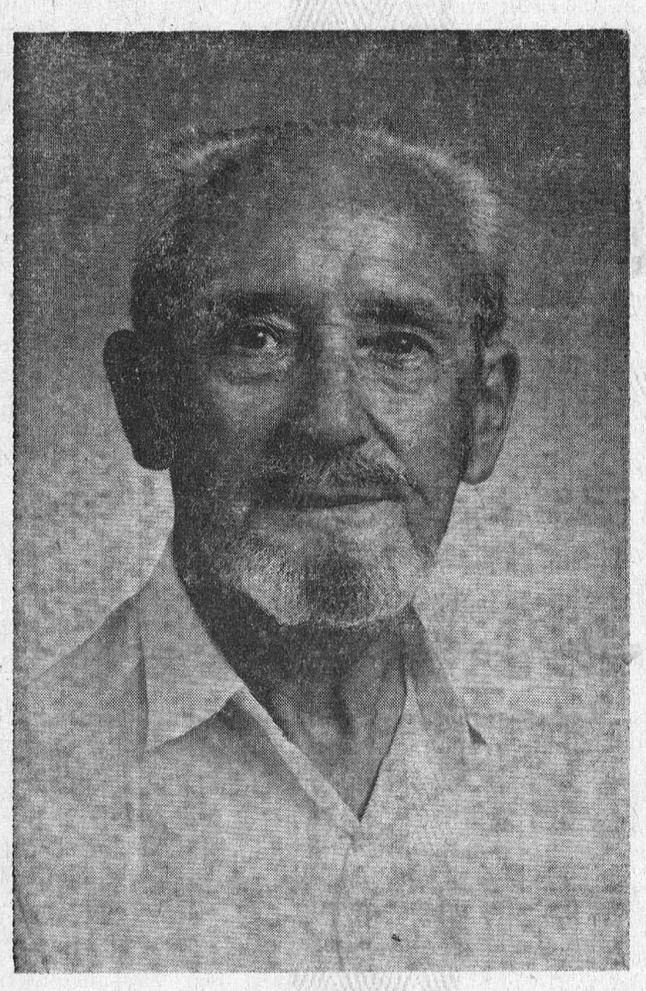

MR. JOHN FOSTER

AREA EXECUTIVES ON FAR EAST ASSIGNMENTS

Two retired executives in the engineering fields in this area find themselves embarked on "second careers" in such distant parts of the world as Iran and the Philippines, both on voluntary assignments for Canadian Executive Service Overseas. For George M. Woods, Prescott, until recently senior maintenance engineer, DuPont of Canada Limited, Maitland his assignment is Iran. John Foster, Morrisburg, who from 1965 to 1968 served with Canada External Aid Program, Karachi, Pakistan, has gone to the Philippines.

Canadian Executive Service Overseas is a non-profit organization established in 1967 by a group of business leaders, with the support of the Canadian Government through the Canadian international Development Agency, to assist developing countries by recruitment of senior Canadian executives and technical experts.—They serve abroad as volunteer specialists for a maximum of six months.

Since its inception, more than 672 volunteer assignments have been carried out in over 40 countries around the world. The volunteers are largely retired executives who go overseas on an unpaid basis, transportation provided by CESO and living expenses underwritten by their hosts in foreign countries, the expenses of accompanying wives being similarly treated.

The request for Mr. Woods' services comes from a textile firm in Kashan, Iran, which asked CESO for a volunteer plant maintenance engineer to set up a preventive maintenance program in all divisions of the company. Mr. Woods, born in Saskatchewan, and a Bachelor of Science from the University of Saskatchewan, 1941, had wide experience apart from eleven years with DuPont, being assistant works engineer, Canadian Industries Limited and Defense Industries Limited, 1941-1952; project engineer for airports at Saskatoon, Prince Albert and North Battleford.

John Foster, prior to joining External Aid, was a pulp and paper board expert with Price Bros., Chandler, Que., 1947-1965, and sulphite superintendent, Anglo-Newfoundland Development Company, 1929-1947. His present assignment to the Philippines comes as a result of a request from a pulp and paper manufacturer in Iligan City which asked CESO for a pulp and paper volunteer consultant to advise the company on its operations, which commenced in April 1973.

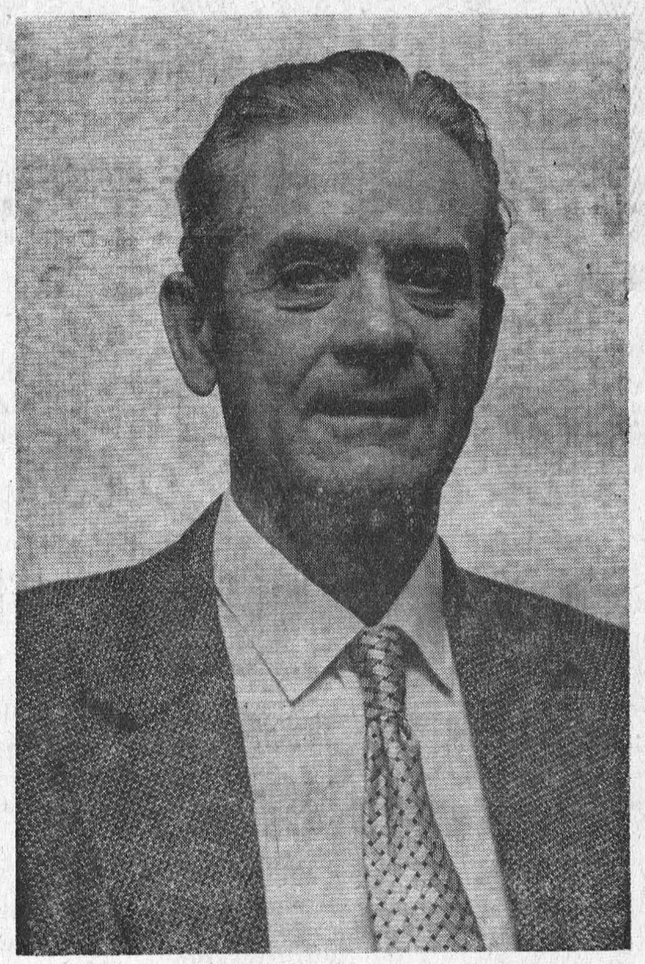

MR. GEORGE M. WOODS

Morrisburg Man Named Master Grenville-Dundas L.O.L.

The annual meeting of Grenville-Dundas County Loyal Orange Lodge was held on Saturday, January 12th in the Orange Hall at Groveton, with a good attendance. The County Master, Victor Thoms of Morrisburg, presided.

All committees were in a position to present favourable reports and several items of business were transacted. The meeting was graced by a visit from the Provincial Grand Master, Rev. J. A. McGowan of Kingston, who addressed the meeting and touched on several items of interest within the Order. Other visitors were R. W. Sir Knight Lawrence Shaw of Cornwall, Grand Master of the Provincial Grand Black Chapter of Eastern Ontario. Harold Dobson, of Cobden, representing the Insurance Department, Fred Alexander of Osgoode, County Master of the County of Russell L.O.L. All visitors spoke briefly as well as Gordon Forbes of Kemptville, Prov. Grand Auditor, who presented a number of interesting reports from the Order.

During the past year the County Lodge suffered the loss of a number of its valuable members by death among these was Lt. Col Hon. Thomas Ashmore Kidd, the only Canadian Member to occupy the office of the Imperial Grand Master of the Imperial Grand Orange Council of the World.

During the afternoon session, Herbert Wallace, County Recording Secretary, presented a well-prepared bigraphy of Col. Kidd, touching on his life from birth and throughout his life, the leadership he has given during his lifetime, and the various offices he has been honoured in serving.

During the election of officers, all present officers were re-elected for another terms and are as follows:

County Master, Victor Thoms, Morrisburg; County Deputy Master, Percy Markell, Morrisburg; Co. Assoc. Deputy Master, Merrill McDonald, Merrickville; Co. Chaplain, Eldon Pitchers, Oxford Mills; County Rec. Sec'y., Herbert Wallace, South Mountain; Co. Financial Sec'y., Hillias Suddaby, Oxford Mills; County Treasurer, Russell Baker, Morrisburg; Co. Lecturers, Sam Cowan, Prescott; Edwin Jackson, Mountain; County Marshal, Keith Wereley, Morrisburg; County Tylers, Reg Weedmark, Merrickville; Archie Aitkin, Morrisburg; County Auditors W.J.L. Boyd, Winchester; Stanley Sanderson, Oxford Station.

The 1975 Annual Session will be held at Prescott.

After the meeting, the members assembled in the Lower Hall where refreshments were served by the L.O.D.A. and an hour of fellowship enjoyed.

JANUARY MEETING HELD BY HOSPITAL AUXILIARY

The January meeting of the Hospital Aux. opened with a reading "As the Old Year Ends", by the president, Mrs. F.M. Cass.

Seven units were represented reporting increased membership.

Words of appreciation were expressed to Mrs. Brownlee for her generous donation, to al lresponsible for the pleasant party given to patients of First East.

Acknowledgement to other group donations had been sent from the hospital.

In most items of business, information seemed in evidence—no confirmed price until delivery.

The Red Cross have confirmed dates for Blood Donors in April and October.

Four Homemakers are now available for the County of Dundas.

Mr. Stel in his report explained explicitly the accomodation and term of occupancy of patients in First East.

A new approach for Volunteers was discussed. Members were urged to submit ideas for social and special events.

The next meeting Valentine's Day.

FRIENDS MOURN DEATH OF THOMAS I. CASSELMAN

Many friends throughout the area, learned with regret of the death of Thomas Isaiah (Tommy) Casselman, which occurred at his home, R. R. 1, Morrisburg, December 23, from a heart attack, following an illness of 3 months.

Born in New York State, May 26th, 1891, he was a son of the late Robert Chesley and Rhoda Casselman, and prior to his retirement, had farmed in this area for many years.

In October 1919 he was united in marriage to the former Winnie Flossie Robertson, who survives. Also surviving are two niences: Mrs. Viola Dunning, Cornwall, and Mrs. Dwight Droppo (Louise) Chesterville, R.R. 2; two nephews: Robert Casselman, Massena N.Y. and Richard Casselman, R. R. 1, Morrisburg; and one sister, Mrs. Gertrude Maude Livingston, formerly of Cleveland, Ohio, now residing at Morrisburg R.R. 1.

Mr. Casselman was a member of Legion Branch No. 538, and of the Pentacostal Church. In World War I, Mr. Casselman served for three years overseas and was badly gassed in France.

Funeral service was held December 26th, 1973 at the Fairbairn Funeral Home, Morrisburg, with Rev. A. J. Edgeley officiating.

Interment will be in the spring at Williamsburg Union Cemetery.

FORMER RESIDENT DIED SUDDENLY AT WINDSOR

Harry Robinson a former well known resident and later of Windsor, passed away suddenly at the home of his daughter, Mrs. Peter Speal. He was in his 54th year.

A son of the late Edson and Sadie Robinson of Morrisburg, he was educated in the local schools and later became a butcher by trade. After following this trade in Morrisburg for some years, he opened a butcher store in Kingsville. Ontario. For the past twelve years he had been a government meat inspector, and for the past 7 years, had been stationed in Windsor. He was a veteran of the Royal Canadian Air Force, being medically discharged in 1942.

He is survived by two daughters: Mrs. Robert Boylan (Sharon) and Mrs. Peter Speal (Cheryl) and one son, Keith. Other survivors are a brother, George Robinson of Snow Road; and two sisters: Mrs. Howard Arnold (Viola) of California and Mrs. Geo. Donnelly Jr. (Madeline) of Ingleside.

The body rested at the Windsor Chapel Home, where the funeral was held and burial was in Windsor Memorial Cemetery.

Pall bearers were Legion members from the Canadian Legion at Kingsville.

Talk on Changes at St. Paul's L.C.W.

A talk on the proposed changes in the Lectionary of Roman Catholic, Presbyterian, Episcopal and Lutheran Churches was given by Mrs. Robert Howald at the January meeting of St. Paul's Lutheran Church Women held at the home of Mrs. Hilda Black, Morrisburg. A three-year cycle of Lessons, different colors for altar hangings, new Festival names and the greater use of psalms were discussed.

Mrs. Kemp Beckstead was in charge of the devotions and Mrs. Walter Bowman read the story of Albrecht Durer's famous "Praying Hands."

The offering was dedicated by Mrs. Volker Gruetzner.

Mrs. Beatrice Casselman read a commentary on "The Woman of Samaria."

Mrs. Eric Rosenquist, Synod delegate, reported that the Church Constitution dated 1885 would likely need revision in 1974.

Mrs. Hilda Black reported on the Christmas gifts sent to shutins of the congregation and Mrs. Hugh Shennette gave the monthly benevolent report.

The organization will support the project for an electrocardiograph machine for the community, and will forward additional funds to the LCW Synodical Unit and allocated a sum of money to the fund for recovering pew cushions.

Church-related current events were discussed. The Eastern District Assembly will be held at the end of April according to present information.

A hymn-sing to the accompaniment of recorded music, Numerical Brain Teasers, and "Mirthful Misquotes" of common sayings brought the programme to a close

Lunch was served by the hostess.

PRINCESS ANNE SENDS LETTER OF THANKS

Kimberly Casselman, daughter of Mr. and Mrs. Clifford Casselman, Laurier Drive, Morrisburg, recently received a letter of appreciation from the secretary to Princess Anne, which reads as follows:

Buckingham Palace,
January 2nd, 1974.

Dear Kimberley:

Princess Anne has asked me to write to thank you for your letter and the enclosed souvenir spoon, which you have sent to Her Royal Highness as a wedding present.

The Princess thought it most kind of you to think of her in this way, and I am to thank you very much indeed.

Yours sincerely,
Brenda Hodgson,
Secretary to Her Royal Highness,
Princess Anne,
Mrs. Mark Phillips.

Rev. C. H. Whitteker Died at Bridgewater

Rev. Dr. Charles Hugh Whitteker, DD, 73, prominent Canadian Lutheran cleric and pastor Emeritus of the Bridgewater Lutheran Parish died Thursday, in the Dawson Memorial Hospital, Bridgewater.

He was born in Williamsburg, Township, Ontario and attended the Morrisburg Collegiate Institute Waterloo College and in 1926 graduated from Waterloo Lutheran Seminary. His entire parish ministry was spent in Nova Scotia where he served in Conquerall Parish of the Lutheran Church for five years and the Bridgewater Lutheran Parish for 35 years.

In the 40 years of his ministry he held numerous church and community offices. He was president of the Evangelical Lutheran Synod of Nova Scotia for 22 consecutive years, one of the organizers and also the first president of the Canadian Lutheran Council, president of the national committee for Canada of Lutheran World Federation, president of the Lutheran Church in American-Canada Section from 1963 to 1969, and a member of the Board of Governors of Waterloo Lutheran University from 1958 to 1968. In 1967 he was appointed to the Court of Adjudication of the Lutheran Church in America. He served in various executive capacities in such organizations as the Victorian Order of Nurses, the N[illegible] League of Canada, Kiwanis, [illegible] Club, the Golf Club, [illegible] Trade, the Parks Cor[illegible] the Board of Truste[illegible] Brisay Museum, Br[illegible] University of West[illegible]

ored him in 1950 with the Doctor of Divinity Degree for his outstanding contribution to the church and community.

Surviving besides his wife, the former Ruby Roos, Waterloo, Ontario, are a daughter, Norma (Mrs Alvin Barkhouse3, Bridgewater; three sisters, Agnes (Mrs. Clifford Casselman), Williamsburg Ont.; Mrs. Mable Casselman Phyllis (Mrs. Herman Litt[illegible] of Toronto; a brother [illegible]tawa, Ont.; four [illegible] and one great-g[illegible]

He was [illegible] brothers, [illegible]

The [illegible]
[illegible]
[illegible]m. i
[illegible]aterm
[illegible]ery.

Fertilizer Shortage Could be Serious

As announced in last week's issue of The Leader, there is a very real danger of a shortage of fertilizer for farmers this spring. The projected shortage is causing agricultural officials no little concern, and the Ontario Ministry of Agriculture and Food has sent the following press announcement:

A National Fertilizer Conference will be held in Toronto on March 11 and 12, 1974, to plan the long-term plant food needs of Canada's food industry.

Jointly sponsored by the Ontario Ministry of Agriculture and Food and the plant food industry, the conference will bring together representatives of farm organizations, agribusiness representatives, Provincial and Federal Governments.

In announcing the conference, Honourable William A. Stewart, Ontario's Minister of Agriculture and Food noted "This conference results from a widely held concern over the ability of the plant food industry to meet the needs of Canadian agriculture in both the short and the long term.

"When the Provincial Ministers of Agriculture last met with the Federal Minister, we discussed this matter and it was elaborated on at subsequent Federal-Provincial meetings held in Ottawa and Winnipeg.

"The whole complex picture has been distorted by the international energy crisis, the intense demand for plant food products in the developing countries, disruptions in transportation systems, and the move in the United States to return vast acreages of soil bank properties to active production.

"There have been assurances that fertilizer supplies will be adequate; but at the same time there are doubts, and we want to bring all of the involved individuals and groups from across Canada together to review the situation, to determine the needs and to plan production, storage and distribution facilities.

"Canadian agriculture has been challenged to increase production of field crops, particularly cereal grains and forage crops, and while we are confident these goals can be achieved, it will be possible only if adequate supplies of fertilizer and of plant food products are available when and where needed, at prices that are fair and equitable.

"Fertilizer production is a national — even an international — business, and therefore we have decided to convene this National Conference to examine the situation".

The conference will be held in Toronto's Skyline Hotel. Details on subject areas, topics and resource persons will be released as soon as the program is finalized.

PRAYER

The time to pray is every day, morning, noon and night —
Not just on Sunday, or when things aren't all right;
Nor when there is tragedy or sudden fear.
The time to pray is always, as we work or play
Alone, or with our family, or along life's highway.
But prayer need not be spoken words
To keep us in God's care,
For when we do His holy will
Our life becomes a prayer.

—Margaret McGregor Wyatt.



RUBBER STAMPS
THE MORRISBURG LEADER
SEE US FOR FAST SERVICE

YOURS SINCERELY

BY MRS. WELLWOOD ADAM

"LOVE makes the world go round!" I have heard, and I am sure many others have heard of it, besides me. Thinking over these words and considering our world of today with its constant wars and rumours of wars, its inflation and pollution, of so much need and want and starvation — I ask myself why is this great ingredient or leveller of understanding called Love . . . why is it missing?

These thoughts bring to my mind a lovely story of Robert Louis Stevenson, a favorite writer and poet of mine, and I near-quote by memory:

"He was dogged by ill-health all his life, and so, in time, he decided to live on the beautiful island of Samoa, and he won the lasting affection of all who knew him there.

One day, his cook took a long-looked-forward-to vacation, and another Samoan offered to take his place in the meantime.

"When you have time, will you bring me some bread and some cheese for my lunch," said R.L.S. to Sosima, who had never cooked for him before. So Sosima bowed, went away, and later came back with an appetising cheese omelette, delicious fruit salad, and some good coffee. Thanking him, Mr. Stevenson asked, "Who cooked the omelette?" "I did!" smiled Sosima. "Well, great is your wisdom!" smiled back the writer.

Once again Sosima bowed, and answered quietly, "No, sir. Great is my love and regard for you!" (end of near-quote).

And then, there is another narrative, a different type of story which further illustrates the kind of love which should help our world to go round, whether for the people overseas or near at hand, and I near-quote once again

It seems that a group of tourists from Russia were in Scotland, U.K., one summer, and they crowded into the restaurant of a hotel in Aberfoyle near Ben Lomond. They sat, quietly chatting and enjoying the view. After they had finished their evening meal, one of the Russians began to sing softly and another joined in, and eventually the whole group was singing Russian folk songs. The restaurant fairly rang with their voices, so much so, that other people present broke into warm and appreciative applause.

However, the sing-song was not over, for a young man from Glasgow, took a mouth-organ from his pocket and gave a rendering of several well-loved Scottish songs while the others san&, and so the Russians listened to Annie Laurie Bonnie Doon, Rowan Tree and Loch Lomond.

When the concert was over, one of the Russians stood up and in broken English said," Please — everyone — Auld Lang Syne".

It would seem this old song is just as well known in parts of Russia as it is in Scotland. So the Scots and the Russians stood up and joined hands, each in his own language sang together this old song of Love and Friendship before saying goodbye to one another. Perhaps our way of life and theirs, and many others we could mention, may be poles apart, as we say, but when ordinary folks come together in this kind of love and friendship, then every barrier falls!" (end of near quote)

Yes! They really do, don't they? Yet, I wonder where things have gone so wrong all over the world, and why such things as money and oil wells, etc and etc have so vigorously taken the place of this God-given gift of love one towards another, and particularly among so many of our national and political leaders?

Of course, we may ask who put them into these tremendous positions of power in the first case? A few candy canes, bands and fancy dress parades do not necessarily point to good leadership today, so it appears, for it has not led to peace and goodwill on earth for a very long time.

So I still bring forward the little saying "Love makes the world go round", for it MUST have had some success and meaning to it once upon a time. But it must have been a long time ago; however it could be tried out in our time, somewhere, yet? It would help to make the way brighter, perhaps more lovable and friendlire for the generation following our own?

Would you agree with me, I wonder?

When PLANNIN' A NEW HOME PLANNIN' A NEW COTTAGE PLANNIN' A RENOVATION PLANNIN' SEE LANNIN
H. S. Lannin Ltd.
GENERAL CONTRACTORS
PHONE 774-3637 WINCHESTER, ONT.

World Snowmobile Games



Merc Sno-Twisters made a clean sweep in Stock D competition at the World Snowmobile Games held in Ironwood, Michigan. Guy Peterson (number 31) of Duluth, Minn., led in the first lap over Calvin Ackley (1163) of Hart, Mich., and Jack Weinberger (2924) of Montello, Wis. Weinberger won the five-lap event, with Ackley and Peterson finishing third and fifth respectively. All machines in Stock D finals were Merc Sno-Twisters, due to their domination of all preliminary heats.

File Now

Pensioners and taxpayers who are not waiting for T4 or T5 slips should file now for their fair share of Ontario's tax credits, Revenue Minister Allan Grossman advised today.

Mr. Grossman told a Toronto meeting of senior citizens that residents who have no taxable income stand to benefit most from Ontario's Tax Credit System and should claim their tax credits before the rush of federal income tax returns begins.

"This year's tax credit program which is integrated with the income tax system administered by the federal government, has been expanded," Mr. Grossman explained.

"We have added a sales tax credit and a pensioner tax credit to the property tax credit. It is estimated that about $300 million in benefits will be paid to Ontario residents to bring greater fairness to the provincial tax system," he said.

Mr. Grossman continued: "We expect that two out of three Ontario taxfilers will share in these tax credits. Many pensioners, for example, will get somewhere between $126 and $300, depending on their particular circumstances."

Eligible residents must fill in certain pages of the federal income tax return and the purple, Ontario Tax Credit Form attached inside the tax package, in order to claim - even if they have no taxable income.

"I strongly urge senior citizens, welfare recipients and other residents who are not waiting for T4 or T5 slips to complete and mail an income tax return as early as possible," Mr. Grossman said.

Residents who have not received an income tax return in the mail should pick one up at the Post Office.

Mr. Grossman said citizens requiring help in claiming their tax credits should contact either the nearest federal district tax office or telephone the Ontario Tax Credit Information Centre.

The Centre can be reached, free of charge, by dialing "0" and asking the operator for ZENITH 8-2000. Residents within the Metropolitan Toronto local-calling area should dial 965-8470.

The three tax credits are related to taxable income. The claimant must deduct one per cent of taxable income from his total credits to determine his net credit

The property tax credit is designed to offset the burden of municipal taxes for homeowners, tenants, roomers and boarders.

The sales tax credit, equal to one per cent of total personal exemptions, provides relief from the retail sales tax, particularly for senior citizens and low-income earners with large families.

The pensioner tax credit provides additional tax relief for senior citizens and is equal to $100 for a single pensioner or a married couple.

MEMORIES OF THE OLD MORRISBURG

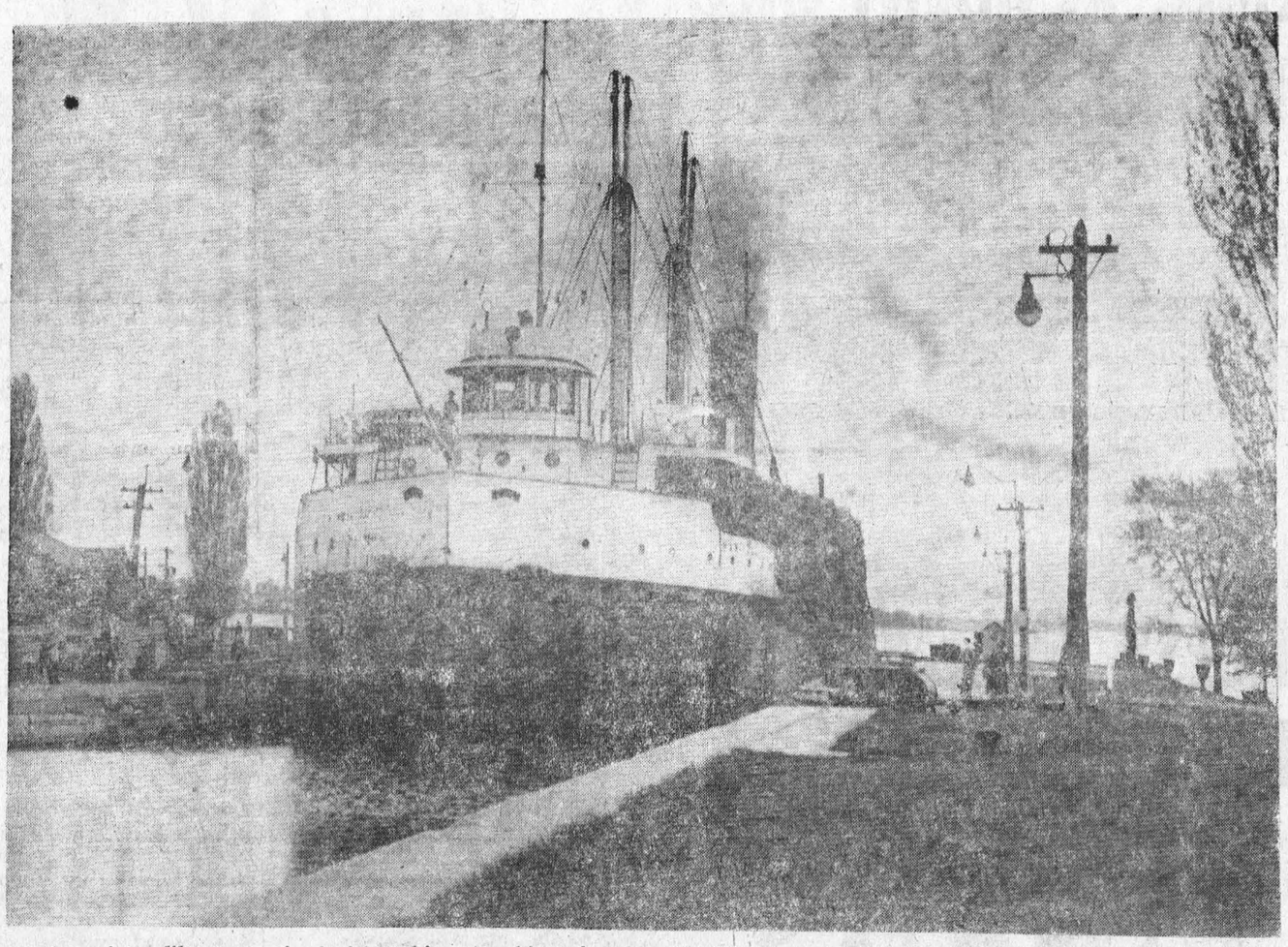

Natives and tourists alike never tired of watching the ships of all sizes passing through the locks at the old Morrisburg. Here one of the larger ones, the M.S. Hamildoc passes through upbound with a cargo of pulpwood. The lockman tending the winch (although you cannot rerecognize him in this reproduction) bears an uncommon resemblance to Joe Murray. Prints of this and other photos in this series can be obtained from the Smith Photo Studio, Morrisburg, Telephone 543-2873. In ordering prints of this week's photo, please specify negative 103.

The 2nd FORTY

Stingy Aunt

Dear Margaret Brookfield:

I have an aunt I'm fond of but she happens to be very stingy. She has more than enough money to meet her financial needs but she acts, and dresses like Raggedy Ann. This morning I received a letter from her, in which she suggested that I telephone her. (She never calls me.) I always give her a gift on her birthday but she never even sends me a card on mine. Can you suggest anything I can do so she'll get the message?

S.L.

Dear S.L.:

Call her and say you can only chat for a minute or two, because your telephone is about to be shut off, as you haven't paid your bill. (That is, if your sense of humor is of that type.) The only suggestion I can offer is that you either forget her birthday or buy her a gift and tell yourself, "It's better to give than to receive." I doubt if there's anything you can do to change her habits.

Cold Sweats

Dear Margaret Brookfield:

I'm a business woman and I start my day very early in the morning. I have always required at lease eight hours sleep and never had any problems getting it. Now I find I'm bothered by insomnia. I wake up during the night in a cold sweat and I can't fall asleep again. I'm 45. Does this have anything to do with the menopause? M.L.

Dear M.L.:

Insomnia is a common problem, to both men and women, and there are many reasons for it. Insome women, however—but not all — the menopause can cause sleepless nights. The cold sweats are usually a meanopusal complaint, due to the hormonal imbalance at this time of a woman's life. Consult your doctor. If the cold sweats (and possibly the insomnia, too) are due to the lessening of estrogen production, medication can relieve your symptoms.

Wrong Gift

Dear Margaret Brookfield:

I have a friend who is overweight. She's at least 200 pounds. I weigh 110. I must look very petite to her because every time she gives me a gift of wearing apparel it is much too small: a size five nightgown or a blouse in size 32. The first time she gave me a gift, some years ago, I was about to ask her to exchange it when she said: "I hope you like it. I bought it at a sale months ago." How can I tell her I'm really not as small as she thinks I am? I'm a size 10 who just can't squeeze into a five. F.R.

Dear F.R.:

Before she buys you another gift, tell her you've put on weight. If that doesn't work, then you'll simply have to ask her about exchanging the next size five nightie—unless you have a friend who wears that size and can use it.



Treasury Board Chairman Charles M. Drury, right, takes a good look at the number of his Olympic Lottery Canada ticket, which could lead to one of 25,000 possible prizes, including a $1 million grand prize. The sale was made by Roger Rousseau, president and commisisoner general of the 1976 Summer Games and president of the Lottery, as star amateur athlete Glenda Reiser smiles approvingly. The $10 Olympic Lottery tickets will help finance the 1976 Games in Montreal as well as amateur sport in Canada.

DENTAL TOPICS

Supplied by The Canadian Dental Association

After dental surgery, healing usually takes place quickly and without complication, but some degree of distress may be anticipated. Occasionally complications may arise which may require further treatment from your dentist.

Follow these general rules after any operation: no rinsing or mouth wash should be used during the first 12 hours after an extraction. Don't touch the wound with your fingers or tongue. Eat soft, nutritious foods such as soft boiled eggs, chopped meats, custards, milk and soup. Chew on the other side of your mouth. Rest and avoid any excessive activity.

Some pain is normal following dental surgery, but the degree varies considerably. Ordinarily this pain can be controlled by sedatives prescribed by your dentist. If the pain persists you should consult him.

Swelling may occur as a normal after-effect. Much discomfort and swelling can be avoided by applying a cold compress or ice pack to your face over the area of operation as soon as possible. Keep the cold pack in place for 20 minutes; then repeat as necessary.

Do not use dry heat (hot water bottle). In certain cases a hot moist compress may be recommended by your dentist. Also consult him if swelling or difficulty in opening your jaws persists more than two days.

Bleeding for a short time is also a part of normal healing. If bleeding persists it should not be neglected. Try the following: Avoid rinsing, hot fluids and foods. Gently wipe out your mouth with a clean gauze pad, being careful not to disturb the wound. Place a roll of sterilized gauze or cotton (about the size of a walnut) over it and close your teeth tightly enough to cause steady, gentle pressure. Maintain this pressure for about 20 minutes. Repeat a few times if necessary. Also, keep your head elevated even while sleeping.

If bleeding persists, consult your dentist.

NOW HEAR THIS

Stompin' Tom Connors will star in his first regular TV series, a weekly half-hour show in prime time, on the full CBC-TV network next season (fall-winter, 1974-75).

The contract wassigned this week by Stompin' Tom and, for the CBC, Thom Benson, director of TV entertainment programing English Services Division.

"From coast to coast, the people of Canada are identifying with Tom Connors, demonstrating their appreciation of his special appeal and talents by flocking to see him wherever he appears," said Benson. "Now we can all look forward to an extremely successful TV association."

To be produced at CBC Edmonton by Don McRae, the 26-week series (21 original shows, 5 repeats) will include studio shows and programs filmed on location across the country in virtually every province.

The series will be tailored to Stompin' Tom's popular and spontaneous style, featuring many of his own songs including new material he will write for the show. On some of the programs guests from the regions he visits will perform, and content will be related to the locale.

In addition to producer Don McRae, Tom Connors will be working with Edmonton script writer Colin Maclean, a friend from schooldays in St. John, New Brunswick. On camera, the star will be backed by his two regular sidemen, Bill Lewis and Gary Empey.

Present at the contract signing, in addition to the star and Benson, were Tom Connors' manager, Jury Krytiuk, and John Barnes, head of CBC-TV variety and music.

Stompin' Tom and his bride married No. 2, 1973, on a CBC television show, Elwood Glover's Luncheon Date, returned recently from an extended honeymoon in the Carribean and Mexico.

★★★★ '74 ALL-STAR ★★★★

HOCKEY

CORNWALL ROYALS

MEMORIAL CUP CHAMPIONS — VS.

JUNIOR "B" ALL-STARS

FROM MORRISBURG, CARDINAL, ALEXANDRIA, EMBRUN, METCALFE, PRESCOTT, WINCHHESTER, SPENCERVILLE

MORRISBURG ARENA

TUESDAY, JAN. 22 - 8:00 P.M.

General Adm. $1:00 — Children (under 12) 50c

Reserved Heated Section $2.00

TO THE WILD COUNTRY



Whether trudging through remote wilderness or "at home" in Toronto, John and Janet Foster—your "guides" for this season's five outstanding CBC-TV's To The Wild Country nature-documentary specials — never find themselves idle. Above, John, an accomplished wildlife photographer and writer, chats with Janet, at work on the thesis she plans to submit next spring to York University in Toronto, on the history of wildlife conservation in Canada.

SEE US FOR THE BIGGEST

SAVINGS

ON AUTO PARTS

AT LEAST 20% SAVINGS ON
SNOWMOBILE BELTS & SPARK PLUGS
AUTO PARTS AND TIRES

25% OFF ALL DELCO BATTERIES
FOR CARS, TRUCKS, SNOWMOBILES

PINKUS SALVAGE AND AUTO PARTS

WILLIAMSBURG, ONT. TELEPHONE 535-2759

GENTLEMEN

★ HAIR STYLING
★ HAIR CUTTING
★ SCALP TREATMENTS

APPOINTMENTS AVAILABLE ON
SATURDAYS FROM 8:00 A.M. TO 12:00 NOON

LAURINS'

TEL. 543-2519 MORRISBURG

$ $ DID YOU KNOW $ $

REGISTERED RETIREMENT SAVINGS PLANS MAY SAVE INCOME TAX DOLLARS FOR YOU! (Section 146 of the Income Tax Act).

FOR FURTHER INFORMATION, CONTACT:

GRAHAM L. CASSELMAN

CHARTE[illegible] LIFE UNDERWRITER
CRO[illegible] INSURANCE CO.

PHONE 774-310[illegible] P. O. BOX 57

WI[illegible]HILL PRINGS, ONTARIO

2-4p

LOCAL and GENERAL

Holiday guests of Mrs. Ruth Sturgess were Mr. and Mrs. Lloyd Coughtry of Vancouver, B.C., Mr. Cortland Auburn of Three Rivers Que., Mr. and Mrs. N. Coveney, Chris and Cindy of Kingston, Mrs. Helen Mather and Miss Charron Mather of St. Hubert, Que., Mrs. G. MacIntosh and Mr. B. MacIntosh of Kemptville, Ont., A.B. Frank Coveney of H.M.C.S. Yukon. The Canadian destroyer escort Yukon has nee named Flagship of Nato's Standing Naval Force Atlantic, effective January 19th.

Mr. and Mrs. Gordon Mulholland spent the week end with Mr. and Mrs. Earl Mulholland, Ottawa, and while there, Gord enjoyed a skate on the canal.

Mrs. Eddie Kelly (Rose Anne) is a patient in Winchester Memorial Hospital.

Mrs. Ronald MacKinnon is a patient in Winchester Memorial Hospital.

The United Counties Bookmobile will be at the following locations in the area next week: Tuesday, January 22, Maple Ridge 10:00 to 12:00; Inkerman 1:30 to 3:00; Hallville 3:15 to 3:30; Mountain 3:45 to 4:15. Wednesday, January 23, Sunnybright 10:00 to 10:15; Dunbar 10:30 to 10:45; Elma 10:50 to 12:00; Boucks Hill 1:30 to 1:45; Williamsburg C. 2:00 to 2:30; Lunenburg 3:30 to 4:00.

Mrs Helen (Beaver) Laurin is in Winchester Memorial Hospital recovering from surgery performed last week end.

The change of command of the Stormont, Dundas and Glengarry Highlanders (land reserves) took place at the Cornwall Armouries on Sunday when Lt.-Col. T. J. O'Brien took the reins of command from Lt.-Col. W. J. Patterson. Exchange of the sword of protection signified the command change.

ENGAGEMENT

Mr. and Mrs. Dale F. Beckstead wish to announce the engagement of the eldest daughter, Candice Dale to Brian Douglas Dowe. Wedding to take place May 18th, 1974.

WILLIAMSBURG

Mr. Carl Casselman of the Canadian Customs at Prescott has returned to Lahr West Germany to spend some time in the Customs.

Mrs. Shirley Taylor of Renfrew called on Mr. and Mrs. Clifford Casselman on Sunday.

Mrs. Chalmers Ingram (nee) Mabel Pearl Casselman formerly of Williamsburg, passed away on January 8, 1974 at Calgary in her 70th year. Her husband predeceased her in May 1968 also two brothers Alfred in 1946 and Harold in 1959. She was the only daughter of the late Mr and Mrs. Ezra M. Casselman. Mr. and Mrs. Ramon Casselman and Mrs. Bert McIntosh attended the funeral in Calgary on Friday, January 11, 1974.

Miss Laurin Locke is a patient in the Winchester Memorial Hospital. All hope for a speedy recovery.

REMEMBER

HELP YOUR RED CROSS

TO HELP

THE LOYALIST HOTEL

HIGHWAYS 31 AND 2 — MORRISBURG, ONT.

FEATURING

RAWHIDE ROAD COMPANY

WEDNESDAY, THURSDAY, FRIDAY, SAT. AFTERNOON AND SAT. NIGHT

FULLY LICENSED DINING ROOM

The Churches

MASS HOURS AT ST. MARY'S CHURCH
MORRISBURG
SATURDAY — 7:30 P.M.
SUNDAY — 11:00 A.M.
CONFESSIONS
THURSDAY: 8:00 — 9:00 P.M.
IROQUOIS
ST. CECILIA'S CHURCH
SUNDAY — 9:30 A.M.
CONFESSIONS
THURSDAY: 7:00 — 7:45 P.M.

THE UNITED CHURCH OF CANADA
Lakeshore Drive Church
Morrisburg, Ontario
REV. G. BRUCE, B.A., Minister
Mrs. J. Graham
Director of Music
Sunday, January 20th, 1974—
10:45 a.m.—Sunday School.
11:00 a.m.—Morning Worship.
THE SACRAMENT OF THE LORD'S SUPPER

ST. JAMES ANGLICAN CHURCH
INTERIM SERVICES
1st & 3rd Sundays—
8:00 a.m.—Holy Communion
Celebrant Rev. Allan Rogers
11:00 a.m.—Matins
Lay Reader
2nd & 4th Sundays—
8:00 a.m.—NO Service.
11:00 a.m.—Holy Communion
Celebrant Rev. Allan Roge

THE PRESBYTERIAN CHURCH IN CANADA
KNOX CHURCH, MORRISBURG
Rev. T. H. Boyd, B.Sc., B.D.
Mrs. J. DeGray, Organist
Sunday, January 20th, 1974—
MORNING WORSHIP, 11 a.m.
SUNDAY SCHOOL: Pre-School and Kindergarten Classes at 11:00 a.m. (during Church Service); all others at 9:45 a.m.

ST. LAWRENCE EVAN. LUTHERAN PARISH
2nd Sunday After Epiphany—
St. Paul's Morrisburg—
10:00 a.m.—The Service.
Annual Congregational Meeting after the Service.
NO Sunday School.
St. John's, Riverside Heights—
1:30 p.m.—The Service and Sunday School.
Rev. Boomhour in Charge
Everyone Always Welcome!

ATTEND THE CHURCH OF YOUR CHOICE
IS SUNDAY!

The St. Lawrence Medical Clinic

is pleased to announce, in co-operation with the Iroquois Council, the opening of an IROQUOIS OFFICE on JANUARY 14, 1974.

The temporary office is located at the corner of Beach Ave. and Brouse Dr.

Dr. J. G. Marston will attend on Monday, Wednesday and Friday, and Dr. S. Chande will attend on Thursdays. All office hours are from 2 until 6 p.m.

IROQUOIS PHONE: 652-4565

NIGHT AND EMERGENCY PHONE: 543-2963

New Rector Serves 4 Congregations

The Bishop of Ottawa, Rt. Rev. William J. Robinson, will announce this week the appointment of the Rev. Francis Gooch as first rector of the newly algamated parish of Riverside, Morrisburg, Iroquois and South Mountain. Mr. and Mrs Gooch, together with their family will move to their new parish on or about the 12th of February.

At approximately the same time the Rev. Allan Rogers, for the past six years rector of Iroquois and South Mountain will assume the pastoral care of St. Paul's Anglican Church, Overbrook, which is located west of the Saint Laurent Shopping Plaza, Ottawa. In addition to his parochial duty, Mr. Rogers will have the pastoral oversight of a ministry to the residents of senior citizen complexes throughout the city.

Morrisburg Hockey Activity Last Week

Morrisburg Lions 4, Winchester Hawks 4 — Kevin Duval gave the hometown Lions a 1-0 lead at the 33 second mark, with Jeff O'Neill tieing the game at 3.03. Karl McRoberts gave the Hawks a 2-1 lead to end the 1st period. Chuck Irvine tied the game at 2.26 of the 2nd, with John Klein-Swormink putting the Hawks in a 3-2 lead. At 17.31 of the 3rd period Kevin Duval tied the game again. McRoberts gave the Hawks the lead at 18.09 and Chuck Irvine tied the game at 19.09 Lions received 5 of the 17 minors and 1 of the 2 majors handed out.

Lions 10, Spencerville 8 — Bill Veley led the Lions with a 3 goal performance, pairs by Chuck Irvine, Doug McNairn, singles by Gord Dillabough, Vince Davies, Chuck Lawlor. Ron Breau scored a hat trick in a losing cause, with a pair by Bill Jansman and singles by Paul Casselman, Pete Hutton, John Simpson. Lions received 4 of the 8 minors handed out.

Lions 8, Prescott Saints 5 — Chuck Irvine scored a hat trick, with a pair by Doug McNairn and Bill Veley, and single by Gord Dillabough to lead the Lions to an 8-5 win over the Saints. After a 2-2 first period, Lions led 6-5 after 2 periods. Saints scorers were all single goal efforts — Peter Fortier, Dale Marshall, John Appleby, Peter Lapensee and Steve Wyatt. Each team received 5 minors and a major.

Everybody is getting ready for the big All Star game on Jan. 22, and there is plenty of seating on the south side of the room and lots of standing room. Tickets will be sold at the rink the night of the game.

Weekend Scores

Jan. 11 — Winchester 4, Morrisburg 4; Cardinal 5, Prescott 3; Embrun 4, Alexandria 3; Metcalfe 5, Spencerville 4.

Jan. 12 — Embrun 6, Cardinal 4; Winchester 5, Embrun 2; Morrisburg 8, Prescott 5.

Up To Date Standings

North Division —							
Alexandria	23	16	5	2	133	91	34
Embrun	21	10	8	3	96	95	23
Metcalfe	22	10	10	2	114	98	22
Winchester	22	2	15	5	70	120	9
South Division—							
Cardinal	21	15	4	2	119	99	32
Morrisburg	22	12	6	2	144	144	26
Spencervile	23	7	13	3	92	122	17
Prescott	22	5	14	3	101	112	13

Top 10 Scorers as of Jan. 10th

	G	A	Pts
Doug McNairn, Mo.	25	28	53
Marty Kelly, Mo.	27	23	50
Larry Shields, Mo.	24	19	43
Bruce Trewartha, Ca.	21	17	38
Chuck Irvine, Mo.	19	19	38
Chuck Lawlor, Mo.	17	21	38
Rod Shepherd, Al.	20	16	36
Kevin Duval, Mo.	19	17	36
Gord Dillabough, Mo.	8	28	36
J.T. Hay, Al.	20	12	32

Morrisburg Minir Hockey Association held their Annual Bantam Hockey Tournament on Saturday and the hometowners emerged the victors defeating 3 of the 4 United States teams there.

First Round — North Franklin 5 Kemptville 1, with Jeff Connors leading the way with 3 goals. Potsdam 4, Edwardsburg Township 3 in overtime. Chris Halpin scoring the winner at 1.45 of the overtime period. Morrisburg 6, Brasher Falls 1. Scoring for the hometowners were — Bill Morrow 2, singles by Peter McIntosh, Jim Jordan, Kevin Mackler and Steve Smith. Jack Stevens scored the lone goal for the Falls. Canton shutout Alexandria 5-0.

In the Consolation round, Edwardsburg Twp. shutout Kemptville 2-0 on goals by Steven Summers and Keith DeDekker. Alexandria edged Brasher Falls 5-4 with a hat trick by Mike Poirier, a pair by Francis St. Pierre. This put Alexandria and Edwardsburg in the final game for the Consolation division. Garry Moore led Edwardsburg with 3 goals to a 5-4 win after being behind 3-0. in the first period Singles were by Keith DeDekker and Walter Graham. Francis St. Pierre led Alexandria with 2 goals in a losing cause with singles by Cameron McCormick and Mike Poirier.

In the A division, Potsdam defeated North Franklin 5-1, with Morrisburg taking Canton 5-2 on goals by Bill Morrow, David Tait Wayne Dickenson and a pair by Peter McIntosh. Mike McKinnon and John Munson scored in a losing cause.

This set Potsdam and Morrisburg up for the final game with Rob Reynolds leading the hometown boys to a 3-1 victory with his 2 goals, the single by Kevin Mackler. Darren Tracy scored the lone goal for the U.S. team. Morrisburg received trophy and crests Potsdam crests and Edwardsburg crests.

On Friday evening, Jan. 11 a Carleton- Dundas Bantam game was played in Morrisburg. Metcalfe completely dominated the game and shut out Morrisburg 5-0.

Saturday, Morrisburg Bantam B's travelled to Canton, N.Y. for an exhibition game. A good team effort by Morrisburg enabled goal tenders Gerald Scully and Doug Tupper to come up with a shutout. Two goals by G. McIntosh and one by D. Dennison accounted for the scoring.

RECENT BIRTHS AT THE WINCHESTER MEMORIAL HOSPITAL

January 7, 1974 to Mr. and Mrs John Doesburg, RR2, Brinston. A son.

January 9, 1974 to Mr. and Mrs. Donald McInnis, RR1, Iroquois. A daughter.

January 11, 1974 to Mr. and Mrs. Peter Monast, Chesterville. A daughter.

January 13, 1974 to Mr. and Mrs Donald Hall, Chesterville. A son.

January 14, 1974 to Mr. and Mrs William DeJong, Chesterville. A daughter.

ONTARIO CONCERNED BY U.S. CUT IN WATER QUALITY APPROPRIATIONS

The water quality goals set by Canada and the U.S. in the Great Lakes agreement may be in jeopardy as a result of President Nixon's decision to release only $4 billion of the $7 billion authorized by Congress for federal grant aiding the construction of waste treatment facilities, Ontario's Environment Minister James Auld said today.

Mr. Auld was speaking at a testimonial dinner honoring Assemblyman John Beckman, past chairman of the Interstate Legislative Committee on Lake Erie.

AREA HOLSTEIN GETS SUPERIOR SIRE CERTIFICATE

Sunnlodge Rockman Lad Duke, a Holstein bull bred by Angus and Carl Smith, Chesterville, Ontario, and now owned by centre D'Insemination Artificielle de Quebec, St. Hyacinthe, Que.. has just received a Superior Production Sire certificate from the Holstein- Friesian Association of Canada. Duke received the award on the basis of 52 daughters with Herdmates that rated plus 5 for milk production. 82 of his two-year-old daughters averaged 11,063 pounds milk testing 3.77 per cent or 417 pounds fat in 305 days.

Sired by Seiling Rockman, Duke's dam, Sunnylodge Spotty Leader, has a record at two years of age of 15,734 lbs. milk containing 649 lbs. fat, 4.12 percent butterfat test, in 316 days. She is rated Very Good for type, while her new Superior Production son is rated Excellent.

Two notable daughters of Duke include Savio Lad Duke Donna, who has a record at two years of age of 15,406 lbs. milk, containing 654 lbs. fat, 4.25 percent butterfat test, in 325 days, and Frechette Rockman Victoria, with 16,588 lbs. milk containing 582 lbs. fat, 3.51 per cent test in 305 days as a two-year-old.

Future Games

Jan. 19 — Alexandria at Cardinal 7:30; Embrun at Spencerville 7:30;

Jan. 20 — Winchester at Prescott, 7:30: Morrisburg at Metcalfe 2:30; Cardinal at Embrun 7:30.

Jan. 22 — ALL STAR GAME AT MORRISBURG 8 p.m. 1st Annual St. Lawrence Junior 'B' League All Star game between League All Stars and the Cornwal Royals. Lots of seats available.

Broomball News

Final Standing

Mutual	10	9	1	-	40- 8	18
Williamsbrg	10	7	2	1	25-12	15
Mariatown	10	4	5	1	12-12	9
Beavers	10	4	6	-	19-28	8
Ingleside	10	3	5	2	9-20	8

Top Scorer — Team	G	A	P
Don Mabo, Mutual	9	5	14
Jim Cameron, Mutual	5	7	12
Walt Wagmans, Mutual	5	6	11
Tom Whelan, W'burg	5	3	8
Roger Morrel, W'burg	2	6	8
Fred Harper, Mutual	5	1	6
Bryan Dawley, W'burg	3	3	6
Sam Laurin, Beavers	2	3	5
Tony Cumming, Maria	4	1	5
Ted VanderSweep, Mu.	3	2	5

Leading Goalie

Joe Billings, Mutual—8; Don Whelan, Williamsburg—12

Play-off games next Sunday a two-game total point affair at 7 Williamsburg vs Beavers and at 8 Mariatown vs Ingleside.

Play-off first round: two game total point. In case of tie after 2 games we play a 20 minute overtime period.

Sunday, January 20— A Series— 7 p.m., Williamsburg - Beavers; 8 p.m.—Mariatown - Ingleside.

Sunday, Jan. 27 — B Series— 7 p.m. — Mariatown - Ingleside; 8 p.m. — Williamsburg - Beavers

3 winners/ A-B-C play each other twice. Total point.

Sunday, Feb. 3 — 6 p.m. — Winner A - C; 9 p.m. — Winner B-C.

Feb. 17 — 6 p.m. — Winner A-B. 9 p.m. — Winner A-C.

Feb. 24 — 6 p.m. Winner B-C. 9 p.m. — Winner A-B.

9 p.m. Trophie Presentation.



INCOME TAX RETURNS

Capital Gain/Loss Calculations — Accounting Services of any nature — Payrolls — General Accounting — Systems and Procedures — Estates and Trusts — Fully Qualified.

J. D. OWEN, B.A., R.I.A.

15 ST. LAWRENCE STREET,

MORRISBURG PHONE 543-3140

REPORT FROM QUEEN'S PARK

BY DON IRVINE
M.P.P. for Grenville - Dundas

Address: Frost Building South, Queen's Park, Toronto, Ontario. M7A 1Y7. Telephone: 416-965-6901.

The headlines in the past 12 months have to a very large degree been highlighted by matters related to wars and watergates, which events, of course, could decide the course of the world for years to come, but closer to home here in Ontario there were many events of equal importance to the people of Ontario.

Energy became a predominate issue in 1973. Fortunately, the Government of Ontario anticipated the present energy shortages over 2½ years ago and we were prepared. A foundation for a Ministry of Energy had already been established before the majority of the public ever became aware of the problem.

Darcy McKeough, Minister of Energy, has made Ontario's position very clear. He has stated —the people of Ontario will not have to worry about coal, natural gas and electrical shortages, but in terms of oil we have a domestic oil shortage in Canada; and if necessary we in Ontario will divert some of our oil reserves to help our Canadian neighbours in Quebec and the Maritimes. In preparation for such a step, the Ministry published advertisements listing 47 suggestions on how we can not only save on energy, but money at the same time.

In addition Ontario took the initiative on calling for the first federal - provincial energy conference, which will be held in Ottawa on January 22 and 23.

Another area of immense importance to Ontarians was in the crucial field of housing. A new ministry was created under the leadership of Robert Welch. The target—one million new homes for low and middle income earners within the next ten years.

Because of the critical housing situation in Ontario's larger cities, a 'housing action group' was formed to provide immediate relief. Some 35,000 additional housing units will be available over the next 2 years.

Due to the continuing increases in the cost of living taxes are always upper most in everyone's mind. Last year the Davis Government increased its grants to municipalities by $180 million, and the total now accounts for over 50 percent of all municipal revenues. As a result property taxes did not increase in most municipalities and in fact were reduced by many municipalities.

Pensioner Tax Credits and Retail Sales Credits have been added this year and will be applicable for credit when the 1973 income taxes are filed.

Farm property tax rebates have been doubled with the result that the land used for agricultural purposes is now free from municipal taxation.

Succession duties on farm property will be forgiven over a 25 year period, so long as the farm remains in the family and continues to be used for agricultural purposes.

In addition to all this, the farmer can make a once-in-a-lifetime gift up to $50,000 in farm assets to his family, free of gift tax.

As you can see your Government believes in the family farm not only as an industry but as a way of life which must be preserved!

There were many other programs introduced last year to make Ontario a better province for everyone—

—The minimum wage was increased to $2.00 an hour for general industry and $2.25 for construction employees.

—Compulsory benefits for all employees were legislated — 2 weeks paid vacation; time and a half for overtime; 4 mandatory statutory holidays in 1974 to be increased to 7 in 1975.

—Niagara Escarpment protected by the Planning and Development Act.

—Parkway Belt from Dundas to Markham combines park land, greenbelt and agricultural land; providing buffers to control urban sprawl.

—Regional governments formed in Hamilton-Wentworth, Halton, Peel and Durham.

—Credit Property Act which protects our Ontario citizens against possible false information in personal files kept on them by Credit Agencies and also restricts procedures for the distribution of any personal information.

—Ontario has become a leader in the field of urban transportation. For its achievements in this field Premier Davis received the "Man of The Year" award from the American Transit Association.

As you can see, 1973 has been an extremely productive year in Ontario. Over 194 pieces of legislation were given Royal Assent.

I can assure you that in 1974 the Davis Government will not only continue to listen to its constituents but respond to their needs through more programs and progressive legislation.



Guarantee

YOUR RETIREMENT INCOME NOW...



AND PAY LESS INCOME TAX, TOO.

Arrange for the *extra* retirement security you'll need. An information folder and assistance are available from your local CIAG representative or office.

JUNIOR R.D. CASSELL

Morrisburg, Ontario

Phone 543-2075

CIAG INSURANCE
CO-OPERATORS INSURANCE ASSOCIATIONS OF GUELPH



KNOW THE BEST BUY THE BEST ...AND SAVE!

FINE FOOD

FRESH, YOUNG, LEAN — SPECIAL MONEY-SAVING PRICE

Loin Pork CHOPS LB **1.05**

FRESH, YOUNG, LEAN — POUND
CENTRE CUT CHOPS - 1.15

FILET END — POUND
PORK LOIN ROAST - - 1.05

NEW! BURNS' — 1-LB. PKG.
MINUTE-FRY STRIPS - - 1.09

BURNS' PRIDE OF CANADA — 1-LB. PKG.
BREAKFAST BACON - - 1.17

EVERYBODY'S FAVOURITE — POUND
TASTY WIENERS - - - 83c

FRESHLY SLICED — POUND
PORK LIVER - - - - 73c

Christie's RASPBERRY Reg. 59c
JELLY ROLL SPECIAL – 49c

LIBBY'S FCY. — 19-OZ. TIN
Tomato Juice 4/88c

TOURTIERE — 1-LB. NET
Meat Pies - - 99c

LIBBY'S FCY. — 19-OZ. TIN
Fruit Cocktail - 39c

KELLOGG'S
RICE KRISPIES 8-Oz. Pkg. – 39c

HOLIDAY FARMS FROZEN
BEEF STEAKETTES 1-Lb. Box – 1.15

Weight Watchers
We have a good selection of
DIET FOODS AND COUNTERWEIGHT PRODUCTS
for your convenient selection.

Betty Crocker Beef Noodle or Tomato
Hamburger Helper 7-Oz. Pkg. – 57c

AYLMER TOMATO OR
VEGETABLE SOUP 10-Oz. Tin – 14c

LUNCHEON MEAT — 12-OZ. TIN
Kam - - - 89c

Robin Hood All-Purpose — 7-Lb. Bag
Flour - - - 1.19

AERO — 27-OZ. SIZE
Liquid Wax - 1.19

AYLMER CHOICE CUT GREEN OR
CUT WAX BEANS 19-Oz. Tin – 4/1.00

FROM THE TROPICS — GOLDEN YELLOW — DELICIOUS - SWEET-EATING
RIPE BANANAS - - LB 13¢

CALIFORNIA NO. 1 CRISP
CELERY SIZE 24 - 39¢

FLORIDA NO. 1 PINK
GRAPEFRUIT 5 LB. BAG - 69¢

YELLOW COOKING
ONIONS 3 LB. BAG - 49¢

ALL VALUES EFFECTIVE TILL SATURDAY, JANUARY 19, 1974
Free Delivery on $3.00 Orders — Phone 543-3131

HEINZ' Food Market

CARNIVAL QUEEN CONTEST

ENTRY FORM

Contestants must be from Morrisburg and area, between the ages of 15 and 21 years. Entry date closes Friday, February 8, 1974. Mail to Chamber of Commerce, Box 896, Morrisburg.

Name .....

Address .....

Phone No. ..... *Age* .....

Sponsor's Name .....

Phone No. .....

3-6c.

Florida

By Sunflight

ST. PETE BEACH

ONE WEEK FROM - - $261.00
TWO WEEKS FROM - - 331.00

INCLUDES: RETURN JET FLIGHT FROM MONTREAL
AIR CONDITIONED ACCOMODATION
TRANSFERS BETW. AIRPORT & HOTEL
WELCOME RUM PARTY
SUNFLIGHT BEACH BAG.

INQUIRE ABOUT MANY OTHER ATTRACTIVE TOUR DESTINATIONS AT

THE THOM TRAVEL AGENCY

MORRISBURG — TEL. 543-2133



EARL BAKER

Exclusive Texaco Distributor of Heating Oils, Farm Gasolines and Lubricants in the Morrisburg Area.

TEXACO FUEL CHIEF

PHONE
543-3333 or 543-2890
Morrisburg — Ontario

MONUMENTS

Where You Buy The Best For Less

Satisfaction Guaranteed

NO. 1 GRANITE ONLY

Cemetery Lettering

DWIGHT CROWDER

WILLIAMSBURG, ONTARIO

Phone 535-2683

For ALL Your

INSURANCE REQUIREMENTS

HILL INSURANCE AGENCY

Morrisburg : Ontario

Tel. 543-3069

MURIELS' FLOWERS

WORLD-WIDE

WIRE SERVICE

Personal Attention To All Orders Received

WINCHESTER

774-2201

STYLES & McINTOSH

COLOR TV • STEREO

Phone 652-4397 Iroquois

ELECTROHOME ★ GENERAL ELECTRIC ★ MAYTAG
SALES. & .SERVICE

Record Bar — 8 Track Car Tapes — 4 Track Tapes

Closed Mondays. Open Tues. to Sat. and Friday Nights

BRIDES TO BE:

FOR ALL YOUR WEDDING INVITATIONS, REPLY CARDS, ANNOUNCEMENTS, ENVELOPES, NAPKINS, THANK-YOUS, MATCHES & OTHER ACCESSORIES CALL 543-2987

The Morrisburg Leader

W. E. FITZSIMMONS

FUNERAL SERVICE

IROQUOIS

ESTABLISHED 1924

— Service Is Our Motto —

652-4452 or 652-4577

Ministry of Natural Resources

Weekly Report

NEW ENGLAND'S LOSS IS LIMERICK'S GAIN

Limerick Forest, recognized only locally as a quiet, out-of-the-way spot for winter snowmobiling, some hunting and occasional summer "spooning" is unexpectedly getting a reputation as an excellent training area for sled dog teams.

The other pleasant surprise to Ontario ministry of natural resources staff administering the 6,000 acre mixed hardwood and conifer agreement forest is that reputation may be making the rounds in North America's grand champion sled dog circles especially in the United States.

Last January, Lloyd Slocum of Gorham, Maine trained in Limerick for a week with his champion huskies and then raced during a two-day local competition. A high-stakes championship race he had planned to enter in Idaho had been "melted out" and cancelled. This year, Dick Moulton of Centre Harbor, Maine brought his champ ionship team to Limerick for four days training because the New England area was temporarily without sufficientsnow . .

Both drivers were winners of the Laconia in Laconia, New Hampshire—the Stanley Cup Play offs of the sled dog racing world. Both travel across North America as far north as Alaska during the season on the sled dog racing circuit that builds up to the Laconia.

Their teams had to be in shape and Limerick with its packed snow trails and quietness for concentration was ideal.

Nancy Scarthe, secretary of the Arctice Sled Dog Club which for the past two years has sponsored races at Limerick says there is a good chance the small forest surrounded by farmland 15 miles from the American border crossing at Johnstown attract increasing numbers of American sled dog racers whenever New England is short of snow or when drivers are looking for a secluded training ground.

These visits provide local dog sledders with a chance to compare training notes and stories with the best drivers in North America. It also creates interest in a fascinating sport that for winners requires a dedicated effort to understand and communicate with animals.

The forest is definitely attracting more local sled dog owners who want some training elbow room. Two members of the Arctic Sled Dog Club trained regularly during the week in Limerick last year this year four teams practice during the week.

Happily, Limerick has easily accommodated both snowmobilers and dog sledders. The few snowmobilers out during the week enjoy parking their machines at one of the forest picnic sites and watching the dog teams at work. During races they volunteer to help patrol trails, turn teams around and hitch up.

The sled dog drivers are also quite content about having the snowmobilers around.

"If it wasn't for the snowmobilers in the first place we wouldn't have these nice packed trails" says Nancy Scarthe who trains her team at Limerick during the week.

"During the races they also make up most of the spectators, and it makes a race a little more exciting to have people watching" she said.

Out of hundreds of snowmobilers last weekend for a two-day series of races there were only four "cowboy" drivers who almost interfered with the dogs. More than 30 teams from Eastern Ontario, Quebec and northern New York competed. The next race is planned for the first Sunday in Feb.

SALE OF RABBITS PROHIBITED

Increasingly heavy hunting pres sures and the desire to maintain the rabbit strictly as a game animal has prompted the Ontario gov ernment to prohibit the sale of European hare, otherwise known as the jack rabbit, and the varying hare, or snowshoe rabbit.

Bill 164, given Royal Assent October 30, 1973, amends the Game and Fish Act to include these two species in Section 47(1) which states: "Except under the authority of a licence and subject to the regulations, no person shall sell, offer for sale, purchase or barter, or be concerned in the sale, purchase or barter of a game animal or possess a game animal for sale."

Traditionally in Ontario, farm boys could make a few extra dollars by selling rabbits bagged during spare time hunting. Recently, various fish and game organizations have become concern ed about the number of rabbits being harvested in the countryside, especially around southwestern Ontario's densely populated urban centres, and being sold in downtown open markets.

CRIME AND PUNISHMENT

Offenders under the Game and Fish Act in Eastern Ontario paid a total of $13,756 in hunting and fishing fines between April 1 and December 31, 1973.

Natural resources conservation officers laid 266 charges for hunting violations and 331 charges con cerning fishing violations for a total of 597 charges. All but 76 of these cases have been settled to date.

Although the offences ranged over all sections of the Game & Fish Act, two of the most popular offences hunters committed were failing to wear a back patch and hunting without a licence. Each offence accounted for 17 per cent of the total hunting charges laid.

Twenty-one per cent of the char ges dealing with fishing violations were for possession of fish during closed season. Eleven per cent dealt with taking fish by means other than angling and 7.5 per cent of the fishing charges were for taking fish by means of a spear.

There are 21 field conservation officers to patrol the 10,000 square miles of land and water surface in the eastern region.

BEAVER HOMES

Start enjoying the good life now in a new Beaver Home like the Collingwood illustrated above. Choose from over 50 distinctive designs all with the precision made, pre-manufactured components delivered to your building site for fast erection. It's home ownership made easy and affordable, the Beaver way. Before you make the big step... talk it over with your Beaver Home Consultant. Call your nearest Beaver Store or mail coupon below...

For Free Full Colour Homes Catalogue fill in and mail to:
Beaver Lumber Co. Ltd.
Planned Buildings Division
570 Harrop Drive, MILTON, Ont.

Name_____
Street_____
City/Town_____ Phone_____
I own a lot YES ☐ NO ☐
I plan to build this year:
YES ☐ NO ☐

When PLANNING A NEW HOME / PLANNING A NEW COTTAGE / PLANNING A RENOVATION / PLANNING AN ADDITION
H. S. Lannin Ltd.
GENERAL CONTRACTORS
PHONE 774-2127 WINCHESTER, ONT.

CARE

LET CARE HELP YOU TO HELP OTHERS

Happiness is a Canadian Medico nurse giving T.L.C. (tender loving care) and showing local Asian nurses how to keep patients clean and comfortable.

You can help spread Canadian medical knowledge by supporting Medico volunteers. Medico is a service of CARE.

Send your dollars to CARE Canada, Dept. 4, 63 Sparks St., Ottawa K1P 5A6



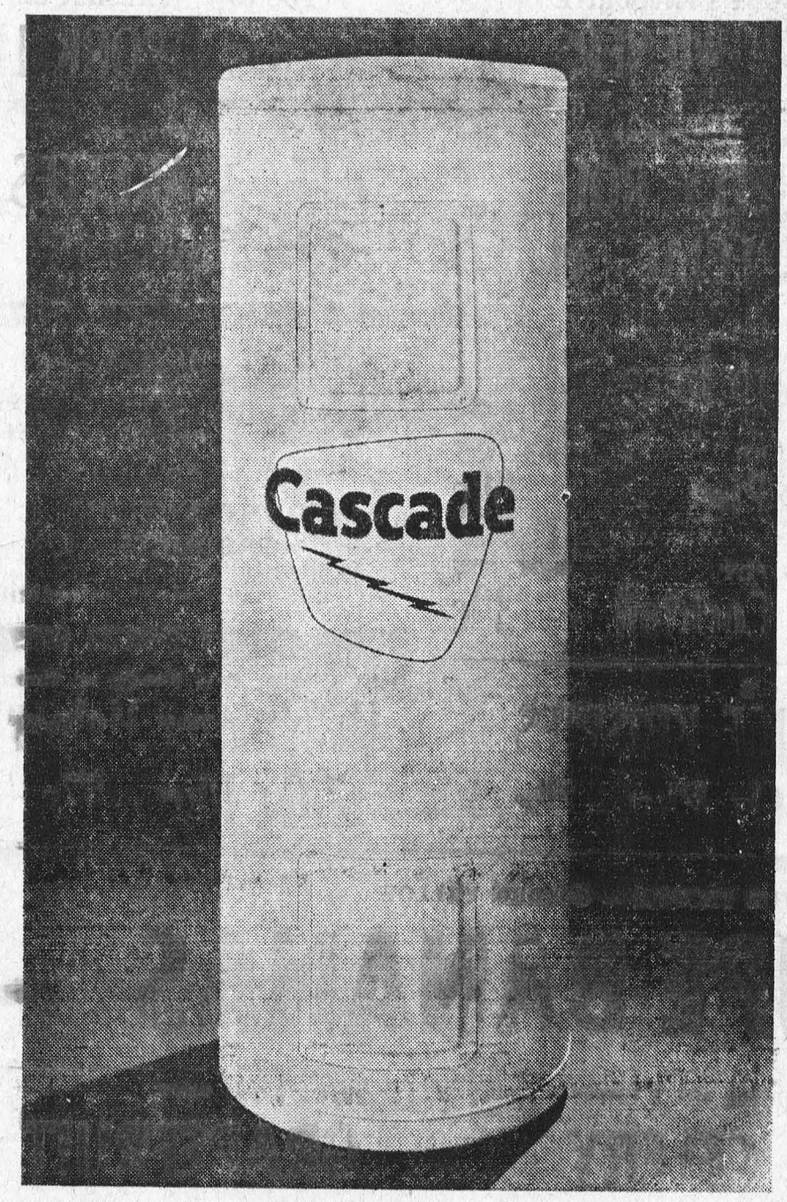

A word to the wise

When it comes to hot water, using it wisely—not wastefully—makes good sense.

your hydro

CS3 - 7482 A

Small Business Firms to Protest Against Higher UIC Payments

Small business across Canada have been provided with protest cheques, 15" x 36", to pay their February 15th instalment of employee income tax deductions and combined employee and employer contributions to the Canada Pension Plan (C.P.P.) and Unemployment Insurance Commission (U.I.C.) The cheque, addressed to the Receiver General of Canada, has as its background a photograph of a beaver, symbol of hardworking employers and employees across Canada. By using the motto on the cheque, "Don't Skin the Beavers", we articulate protests against government policies that destroy incentives to work and tax Canadians in an unfair manner. Federation members will complete and certify the cheques and send them directly to the Taxation Data Centre in Ottawa in February.

We have timed the issuance of the protest cheques to coincide with the first tax payments of the new U.I.C. rates. The rates were increased 40 percent on Jan. 1st. The increased rates were made necessary by the increase in the average weekly benefit rate and by the numbers of "voluntarily unemployed" who find it more a ttractive to remain on U.I.C. benefits than to accept employment.

Both factors are related to the basic flaw in the new U.I.C. scheme: the decision to pay benefits of 2/3 of normal, weekly earnings. A wage earner whose salary is $4.20 per hour and who now receives $2.80 per hour (2/3 of $4.20) in U.I.C. benefits is expected to go back to work for the extra $1.40 per hour. This overly generous system of earnings-related benefits influences attitudes toward work; creates problems for employers in attracting and in maintaining staff; and places an unfair burden on all the "beavers" across Canada.

When U.I.C. benefits are based on earnings instead of on need, funds are diverted from other important social security programmes. A fundamental reassessment of the U.I.C. scheme must be included in the Government's review of Canada's welfare system as proposed in Marc Lalonde's, "Working Paper on Social Security in Canada" (the Orange Paper)

In the meantime, it is essential that the Government reintroduce Bill C-125 which would disqualify from receiving benefits those employees who quit jobs without just cause, who refuse to accept suitable employment without good reason, or who are dismissed for misconduct.

The long-term objective of the tax protest is to:

(a) oppose social security programmes that destroy the incentive to work

(b) oppose the increasing cost and bureaucracy created by our complex system of taxation and social security

(c) suggest positive alternatives

The Federation plans to make a constructive contribution to the national debate on social policy. It must not be assumed that small business is automatically opposed to income transfer schemes. Appropriate social security programmes reflect human needs and provide consumer purchasing power which is an important stimulus in a free enterprise economy. The challenge is to develop systems that provide assistance to those who are most needy; systems that can be administered fairly and simply; systems that do not diminish the incentive to work.

The Orange Paper proposes a "General Income Supplementation Plan" to add to the incomes of the "working poor". This is just another word for a Negative Income Tax (N.I.T.) which was proposed by the 1971 Senate Committee on Poverty. It goes on to state:

"Moreover the supplementation available under such a plan should provide a continuing incentive to increase earnings from work, and thus to reduce reliance on the income supplements, by reducing the supplementation by only a proportion of the additional income earned."

We disagree strongly that N.I.T. payments can be made in any manner that does not create a disincentive to work similar to the disincentive built into the unemployment insurance scheme.—The Senate proposal would have provided $3,500 of N.I.T. payments to a family of four without other income and would have reduced these payments at the rate of 70 cents for every dollar earned from regular employment. If the head of this family obtained a job paying $4,000 per year, his N.I.T. payment **would be reduced by** $2,800.

A Manitoba report on a form of Negative Income Tax by Professor Barber suggested that payments be reduced at the rate of 50c per every dollar earned from regular employment. This plan, however, would result in the majority of Manitoba citizens drawing benefits. It would also be more costly than a plan that reduces N.I.T. payments at the rate of 70 percent.

To demonstrate how a "Negative Income Tax" would act as a disincentive, compare the following.

The Tax Treatment of a low income worker under the present tax system to a worker under a "Negative Income Tax Plan"

A family of four which has a wage earner, a mother and two children under sixteen years of age, receives $4,700 in wages. If he is given an opportunity to work overtime, the wage earner's first $100 of additional income will not be subject to income tax but deductions of $1.80 for C.P.P. and $1.40 for U.I.C., totalling $3.20 will be made. His incentive to work, or extra income is $100 - $3.20 equals $96..80.

A similar family of four has an income of $4,700. $4,000 from wages and $700 from N.I.T. payments. In this case, if the wage earner was offered an opportunity to work overtime, an extra $100 in his wages would reduce the N.I.T. payment by $70. He would also pay an extra $3.20 for N.I.C. and CPP contributions. His incentive to work or extra income is $100-$73.20 equals $26.80.

The disincentive to work in a N.I.T. plan is similar to the disincentive to work in the unemployment insurance scheme. Recipients of U.I.C. benefits or of N.I.T. payments are looking at work opportunities in terms of an incentive of approximately thirty cents for each additional dollar earned. Neither the unemployed nor the working poor should be expected to work for a take-home pay of only 30 cents on the dollar. No one can be expected to work under these conditions.

The Orange Paper does not point out the complexities of such a system. Individuals would have to report regarding their future estimated incomes. If income was higher than they had estimated, recipients would have to pay a refund; if lower, they would have to wait months before the payments could be adjusted. Experience with similar income supplements to the aged (the Guaranteed Income Supplement) indicates that because of the complexity of the plan, thousands of Canadians get confused and fail to apply.

How many additional bureaucracies can Canada withstand before our society is strangled in red tape?

In considering alternatives to the Government's "General Income Supplementation Plan" it is necessary first to distinguish between able-bodied adults available for work and dependents. Single adults working at the minimum wage level are not living in poverty. It is not possible for a single unemployment insurance rate or minimum wage rate to provide for anything more than the needs of the single adult. Poverty for the working poor is related to the number of dependents.

Continuing improvements in family allowance should be the approach to assisting the working poor. To insure that payments do not go to those that do not need them, tax deductions for children could be eliminated since present systems of income tax deductions for dependents is of greatest value to those of highest incomes. Universal payments such as family allowances, do not stigmatize the working poor and will not require a lot of red tape and additional bureaucracy. Increased family allowances would make it possible to able-bodied adults with dependents.

As part of the Federation's long term attack on the complexity of our tax system and social security system, it is our objective to have government simplify the system of payments made to older citizens. We have three plans, the Old Age Security, the Canada Pension and the Guaranteed Income Supplement. Only one is required. We have two methods of collecting taxes, Canada Pension Plan and Income Tax deductions. Only one is required.—The present Canada Pension Plan is not insurance —it is another income transfer scheme. In less than ten years, there will be no savings in the fund to provide pensions for those working at the time. Canadians in the future can expect to pay either higher taxes or high contribution rates to enable the Canada Pension Plan to meet its obligations.

SMITH'S PHOTO STUDIO

62 Kyle Drive
MORRISBURG

Phone: 543-2873



ALWAYS READY TO HELP

They Need Your Help Now

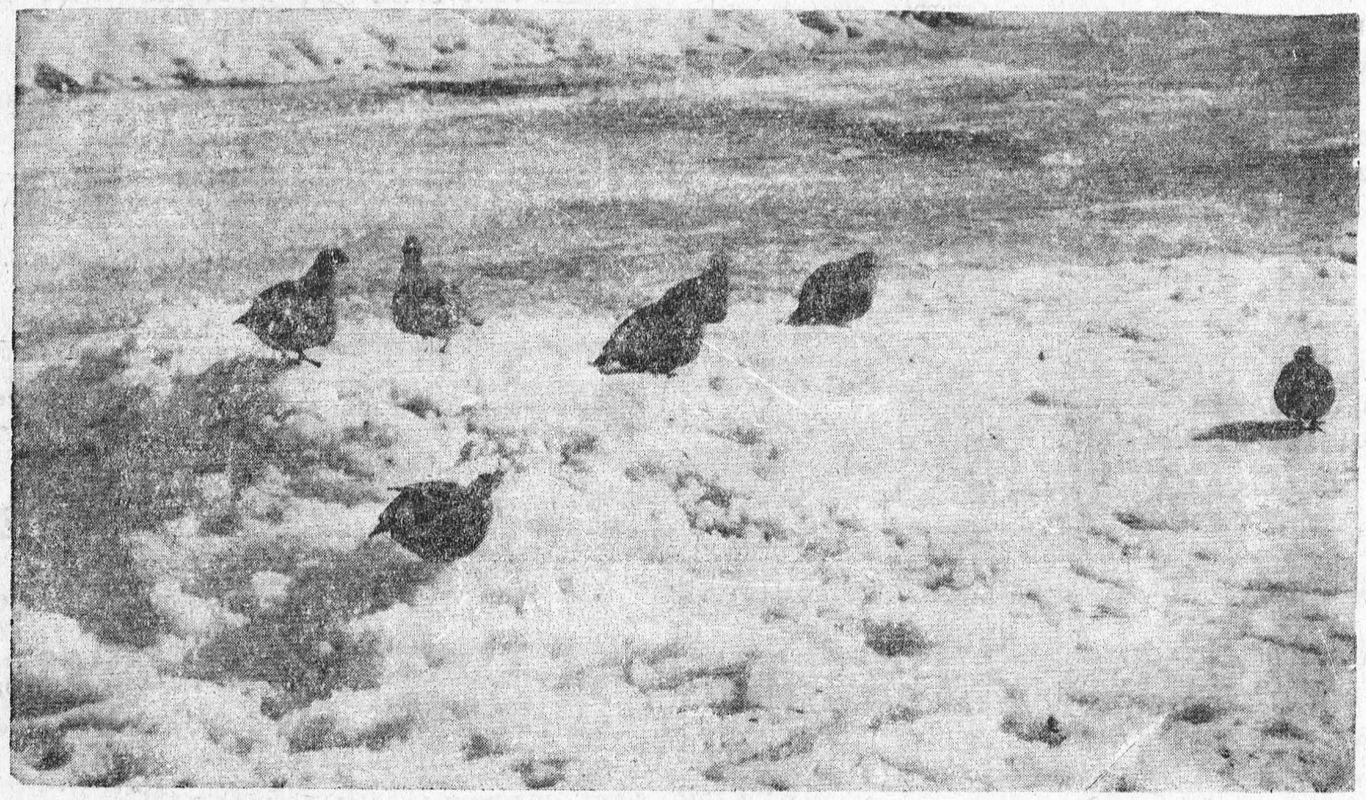



PLANNING AND THE PUBLIC: Ontario Hydro's commitment to involving the public in planning for the future was strongly evident in 1973. An 81-acre park and wildlife sanctuary (top centre) created by Hydro at the Pickering nuclear station was given to the Metropolitan Toronto and Region Conservation Authority in September. Residents in an area where a transmission line is proposed (right) play a role in the route selection process which includes public meetings (bottom). Tours of generating stations (top left) are popular with school groups and service organizations. Data Acquisition Computer System (DACS) helps provide Ontario with a steady supply of power by scanning 84 major generating, transformer, and switching stations by computer every two seconds (centre).

Ontario Hydro Photos



TODAY'S CHILD

BY HELEN ALLEN

THE TORONTO SUN SYNDICATE

Glen, ten, is waiting for parents. Somewhere there must be a family waiting for Glen as their son.

This healthy, sturdy boy is extremely handsome with his fair hair and blue eyes. His background is Anglo-Saxon. Because of a troubled time he has been in a treatment centre. He is now ready to leave — if only he had a home to go to.

Friendly, outgoing Glen gets on well with other children and is especially understanding of small ones. He enjoys the company of adults, who find him an entertaining conversationalist.

In school Glen is working below his potential, at the Grades 3 and 4 level. It is felt he will do better when he knows he is settled with parents who have chosen him for keeps. Art and reading are his favorite subjects. Maths are a struggle.

Glen loves camping and swimming but is otherwise not athletically inclined. He likes making models and does nice work on little boxes, ashtrays and such made of plaster of paris. He enjoys music.

Glen needs an interested involved father and a warm loving mother who will both want to spend a great deal of time with him. His adopting parents should understand his earlier problems and be prepared to work with a psychiatrist if needed.

To inquire about adopting Glen, please write to Today's Child, Ministry of Community and Social Services, Box 888, Station K, Toronto M4P 2H2. For general adoption information, please contact your local Children's Aid Society.



EASY TO GET ON WITH

Put WANT ADS to work for you

IN MEMORIAMS

HART — In loving memory of a dear son and brother, Gary O. Hart, who passed away January 17th, 1971.
A million happy memories
Cannot erase a broken heart.
On the night God took you from us,
Our world just fell apart.
To your place of rest we travel
With flowers we place with care.
No one knows our heartache
As we turn and leave you there.
If we could have one lifetime wish
One dream that would come true,
We'd pray to God with all our hearts,
For yesterday, and you.
—Lovingly remembered by:
Dad, Mom, June, Guy, Gail and their families.

CARDS OF THANKS

Words cannot express my heart felt thanks to relatives, friends and neighbours for the many acts of kindness, messages of sympathy, flowers, donations to the Heart Fund; also all those who brought food to the house. Special thanks to: Rev. T. H. Boyd, Rev. G. W. Bruce, Lakeshore Dr. United Church organist and choir S.S.S. Bible Class, Seaway Singers, W. J. Hyatt Ltd., Toronto and Montreal, Mr. and Mrs. Henry Presley, Mr. and Mrs. Eddie Kelly. These kindnesses will for ever be remembered.
CLARA ULMAN
(Wife of the late Harry Ulman Jr.)

The Hydro-Electric Power Commission of Ontario

PROPERTY FOR SALE TOWNSHIP OF MATILDA

Ontario Hydro is offering for sale a parcel of land in the Township of Matilda, County of Dundas, which consists of Part of Lot 3, Registered Plan 47 having a frontage of approximately 2,400 feet along No. 2 Highway and a depth of approximately 300 feet, together with part of Lots 25, 26 & 27, Concession I, 1st Range of Lots having a frontage of approximately 1,200 feet along No. 2 Highway and containing approximately 50 acres above the 249 contour.

The purchaser, at his own expense will be required to obtain consent to the separation of the property from abutting property of the Commission pursuant to the provisions of the Planning Act, and must also furnish survey plans and descriptions suitable for inclusion in the deed of conveyance.

Further information may be obtained by writing to Ontario Hydro, 420 Dundas Street East, Belleville, Ontario, attention of Mr. C. N. Davis, telephone 968-6721.

Offers to purchase must be submitted in a sealed envelope addressed as follows:

W.E. Raney, Q.C.,
Secretary,
The Hydro-Electric Power Commission of Ontario,
620 University Avenue,
TORONTO, Ontario
M5G 1X6

and marked:

Tender for
Matilda Property

and must be received by the Secretary no later than 4:00 p.m. Eastern Standard Time on February 12, 1974.

Offers to purchase must also be accompanied by a certified cheque payable to Ontario Hydro for at least 3% of the amount of the offer. Cheques will be returned to the unsuccessful bidders.

Offers submitted must allow until February 28, 1974, for acceptance or rejection, and must not be withdrawn until after that date.

The highest or any offer not necessarily accepted.
W. E. RANEY, Q.C.,
Secretary.
3-4c.

FOR SALE

NEARLY NEW SPACE HEATER with blower.
PHONE 543-2685.
49tfp.

VACUUM CLEANERS and Floor Polishers. Will demonstrate in your home.
RALPH COULTHART,
Morrisburg, Ontario.
33-5p.

PUREBRED POMERANIAN PUPS FOR SALE.
PHONE 543-2571.
3tfc.

1 SNOWMOBILE CUTTER With Tail Light.
ROY GUSE,
Phone 543-2023
3 .p

1 USED FRIG., MED. SIZE; 1 .30-30 Winchester Repeating Rifle; 1 Single Shot .22 Rifle; 1 Webley Pellet Pistol.
SEAWAY GAS BAR,
Phone 652-4091.
3c.

FRESH SHOP HOGS — BY THE Side. 60 to 70 Lbs. — Cut and Wrapped for Freezer, 78c Lb.
COUNTRY MEAT MARKET,
PHONE 448-2123
3c.

'73 DUSTER 318. Grey, with Radio. 7200 miles. Block Heater & pre-Heater included. 6-months warranty. For information,
CONTACT 543-3145,
for "Peter"
2-3p.

PERSONAL

HAPPY 32nd BIRTHDAY, MRS. LELAND VanALLEN (Sandra) from the
OVER THE HILL GANG.
3p.

THE STORMONT, DUNDAS & GLENGARRY COUNTY BOARD OF EDUCATION

requires for February 1, 1974

TEMPORARY FULL-TIME TEACHER

GRADE 6
at
Viscount Alexander Public School

SALARY: $5,600 — $16,400

Written applications will be received by:

Mr. Harry Jarrett,
Principal,
Viscount Alexander Public School
1401 Dover Road,
CORNWALL, Ontario.
Tel: (613) 932-4131

FRASER CAMPBELL,
Chairman.
T. ROSAIRE LEGER,
Director of Education.
3c.



Why pay more for your new home in the country or suburb? Your choice of Beaver Homes like the "Collingwood" illustrated above can be shell erected on your lot and foundation any place in the Province. Factory trained supervision, mortgage arrangements, finishing materials, all from Beaver. Cost? — much lower than conventional building methods, with only $200 down if you own your own property. Get the complete details today by mailing the coupon below ... or visiting your nearby Beaver Store.

For Free Full Colour Homes Catalogue fill in and mail to:
Beaver Lumber Co. Ltd.
Planned Buildings Division
570 Harrop Drive, MILTON, Ont.

Name_____
Street_____
City/Town_____ Phone_____
I own a lot YES ☐ NO ☐
I plan to build this year:
YES ☐ NO ☐

COMING EVENTS

FIRE BENEFIT DANCE

At the Villa Nova Hotel, Ingleside, for Mr. and Mrs. Dale Crites Saturday, January 26th. Good music. Everyone welcome.
3-4c.

MORRISBURG AND DISTRICT HOME & SCHOOL ASSOCIATION

presents

DRUGS AND YOU

Guest speaker: Dr. Wayne Domanko. An open meeting for parents, teachers, students, friends. Tuesday, January 29th 8:00 p.m. Morrisburg Public School. Everyone Welcome !
3p.

EUCHRE

In the Fraternal Hall on January 23rd at 8 o'clock under auspices of I.O.O.F. Prizes and refreshments.
3p.

BAZAAR, TEA & FOOD SALE

The annual Knox W.M.S. Bazaar, Tea and Food Sale will be held on November 20th, 1974.
3c.

THINKING OF BUYING OR SELLING PROPERTY?

For Prompt, Efficient Serivce,

Call:

RALPH McPHERSON,

R. R. 2, Chesterville 448-2530

Representing

W. C. MacDonald Real Estate

3tfc.

ART SANGER UPHOLSTERY SHOP

Corner of Duncan and Hwy. #2

MARIATOWN
TELEPHONE 543-3266
3tfc

DEADLINE FOR CLASSIFIEDS IN THE LEADER IS TUESDAY NOON

FLOYD FISHER

REAL ESTATE BROKER
MORRISBURG, ONTARIO
PHONES:

Office	543-2044
Residence	543-2355

INGLESIDE — 4 bedroom home with colorlock siding, neat and well-maintained. Ready to move into. One & half bathrooms. Tiled and carpeted floors. O.F. A. furnace. Garage. — Asking $25,000.

SEAWAY VALLEY — Excellent Wrecking Business, building heated with gas furnace. Approximately 750 used cars and equipment. 30 acres. 4 bedroom Brick and Frame Home, modern conveniences. Garage.

MORRISBURG — Beautiful view Park and River. 3 bedroom Steel Covered Home. Spacious rooms. Dandy double living room with fireplace. Diningroom. Kitchen. Two porches. Patio. T.V. tower. Garage. This is an excellent family home.

66 ACRES good productive land, partly surrounding a village in Twp. Roxborough. Lots could be sold. Plus frame barn $20,000

MORRISBURG — Frame 2 storey 4 bedroom home on 83' x 90' lot with Excellent Riverview. Oil hot water heating. Tiled and carpeted floors. Cold storage building. Paved driveway. Price $19,000.

SALESMEN

John Allison	**543-2989**
Alton Bolton	**543-2602**
Harold Fisher	**543-2213**
Bill Marshall	**543-3200**

BOSTON vs. TORONTO

Treat your son to an N. H. L. Game in Toronto, Boston vs. the Leafs — March 16th. Tickets now on sale by all Bantam hockey players for a draw on this all-expense outing for two. Please help your local bantam team.
2-8p

CURLING PARTY & DANCE

January 19th, 1974. — Curling starts at 1 p.m. — At 9 p.m., The Music Man for 4 hours. Everyone invited to the dance. $4.00 per couple — Refreshments in the evening and pot luck for supper.
2-3c.

PUBLIC SKATING

Saturday Night ..... 8:00 to 10:00
Sunday Afternoon .... 3:00 to 5:00
ADMISSION 25c — 50c
3c.

VERY IMPORTANT MEETING

St. James Anglica n Church, Morrisburg, Annual Vestry Meeting, Sunday, January 20, 1974, in Parish Hall. Pot luck supper at 6 p.m. Parishioners are urged to attend this meeting.
3p.

CHAMBER OF COMMERCE

Due to unforeseen events, the general meeting of the Morrisburg Chamber of Commerce, planned for January 29 has been postponed to a later date.
3-4c.

ADULT SKATING PART Y

Morrisburg Arena, Friday, February 1st, 1974, 9 p.m. Organ music supplied by Mr. Roy Fawcett. Anyone 14 years and over welcome. Admission $1.00 per person. Sponsored by the Morrisburg Figure Skating Club.
3-5c

L.O.L. NO. 3127 ANNUAL OYSTER SUPPER

To be held in St. James Hall Saturday, January 19th, starting at 5:00 p.m. Adults $3.00 (includes 3 servings; additional servings 50c a plate); Children 12 and under, $1.00.
2-3p.

FOR RENT

DOWNSTAIRS APARTMENT. 1 Bedroom. Heated. Available immediately. No pets.
PHONE 543-2101.
49tfc.

ELECTRICAL

ELECTRICIAN will do all kinds of Electrical work. Free Estimates.
CALL 543-3139.
49tfc.

HALL AVAILABLE

Morrisburg Fraternal Hall is available for Banquets — Rebekahs will do catering.
PHONE 543-3039, or
543-3077
50tfc.

NEED A LARGE AMOUNT OF MONEY FOR A LENGTHY PERIOD OF TIME?

Money to clean up old bills?
For home repairs?
A swimming pool?
To purchase a vacation home?
To take a vacation, or to send your children to university?

ASK ABOUT A "HOMEOWNER LOAN"

For appointment or information Call:

MR. BLANCHARD

C.A.C. REALTY LTD.
8 SECOND WEST,
Cornwall, Ontario
932-2825

SNOWBLOWING

DRIVEWAYS CLEARED MORRISBURG & AREA. Reasonable rates.
DALE CROWDER,
Phone 543-2275.
50tfc.

Furniture Refinishing
Stripping - Repairs
FREE ESTIMATES
CARMAN REFINISHERS

PHONE 652-4602 IROQUOIS
37tfc.

HEARING AIDS

When you need a new hearing aid, we'll give you the salesman's commission of $100.00 off the price if you come to the office.
Phone 774-2606 or write:
SUMMERS Hearing Aid Centre
WINCHESTER, ONT.

WANTED TO BUY

I BUY COINS — — Contact:
BILL GARDNER,
LOYALIST HOTEL
PHONE 543-2932.
41tfc.

DISCOUNT GAS

HIGH TEST 67.9c
REGULAR 62.9c

BIG DISCOUNTS ALSO ON

OIL FILTERS

SEAWAY GAS BAR
Highway 2 West

SERVICES REQUIRED

MATURE PERSON or COUPLE to provide day care for 2 children in return for private apartment and other priveleges. Reference required.
PHONE 652-2298,
After 5:00 p.m.
2tfc.

VanALLEN'S
INDUSTRIAL WASTE AND SEPTIC TANK CLEANING - CALL
Cardinal 657-3271
1tfc.

FAIRBAIRN FUNERAL HOME LTD.

28 CHURCH STREET
MORRISBURG - ONTARIO

543-2271

SERVICES REQUIRED

PERSON TO PROVIDE PART-Time Day Care for 2 Children in our home. References required.
PHONE 652-2298,
After 5:00 p.m.
48tfc.

A NEW SERVICE

CARPET STEAM CLEANING

See the Soil Extracted from your wall-to-wall or room size carpets. A Real Clean Service

CALL 925-3533
COLLECT

WILSON'S CARPETS & DRAPERIES

PRESCOTT — ONTARIO
26tfc.

BILL MARCELLUS

WE GIVE YOU MORE IN QUALITY & VALUE!

B. C. SALMON	
Lb.	**1.49**
FRESH CHICKENS	
Lb.	**55c**
FRESH FILLETS	
5 Pounds	**3.45**
LAMB CHOPS	
Lb.	**95c**
COUNTRY STYLE PORK CHOPS	
Lb.	**99c**
FRESH GRADE "A" LARGE EGGS	
2½ Dozen	**1.88**

IN STOCK
WELL AGED STEER BEEF
Cut and Wrapped for Freezer

Sides	**98c**
Hinds	**1.13**
Fronts	**89c**

Effective to Sat. Nite, Jan. 19

★

Open Hours:
Thurs., Fri., — 1:00 to 6:00 p.m.
Sat. — 8:00 a.m. to 6:00 p.m.
Until Further Notice

★

COUNTRY MEAT MARKET

TEL. 448-2123
DUNBAR, ONTARIO
12 Miles North of Morrisburg
5 M. North-East of Williamsburg
½ Mile West of Dunbar

FOR SALE
ARCTIC CAT
SNOWMOBILES
Clothing & Accessories
STRADER TRADING POST
AUTHORIZED ARCTIC CAT DEALER
Iroquois Ontario
Owned and Operated by KEN STRADER
27tfc.

CRAFT HOUSE
IROQUOIS, ONT.
Open Hours:
Monday to Saturday — 9 to 6

TRY OUR SERVICE

On all needed repairs to Watches, Clocks, Jewellery, etc. Rings sized to fit you properly. Replating also done on the premises. We can engrave your name or initials on your trophies, silverware, etc. Just try us!

WALTER'S JEWELLERY

Morrisburg Shopping Centre Ph. 543-3014