THE IROQUOIS POST

VOLUME XLVIV - No. 28 | Second Class Registration No. 1361 | Iroquois, Ont., Wednesday, December 29, 1971

St. Cecilia's Annual Christmas Presentation

Sparklers led the way as St. Cecilia's School presented their annual Christmas Presentation. We were greeted by a distinguished gentleman in a red suit who took us on a journey to his special workshop. With Santa's magical touch the toys came alive.

As Santa's elves jumped for joy Three French Bears came bouncing forth to celebrate Christmas with Goldilocks. Cuitars playedout as a poor little rich boy with the help of the fairy god mother shared his first real Christmas in the "Boy Who Had Everything."

Santa's jolly elves prepared him a special book "Christmas Through The Ages" and a portrayal of Christmas, in times past followed/including Iroquois Lullaby 1608, the French Minuet of 1867, and then the Charleston of the Roaring Twenties. (Christmas style of course).

When Santa's elves brought forth a doll with a Red Cape, Santa related to the audience a most original version: The Story of Little Red Riding Hood, modern style, mini bike and all ending with a swinging Christmas enjoyed by Foxy and Little Red Riding Hood.

A Negro Spiritual introduces the special highlight of the evening the Nativity story entitled, "Come, Come To The Stable." A young bachelor faced by four determined Nuns learns how to share his wealth in the true Christmas spirit and is rewarded for his insight by a visit from the Christ Child, accompanied by a torch parade of "Heavenly Choirs".

A visit from the "real" Santa Claus brought cheers of joy as the children received Christmas goodies to bring to a close a Night To Remember.

See Page 12



READY FOR EXCHANGE TRIP

Laurie Brown, David Tucker and Mrs. Gordon Telford are ready for an exchange trip to Jamaica in January. The trip was made possible through the efforts of various groups and students efforts.



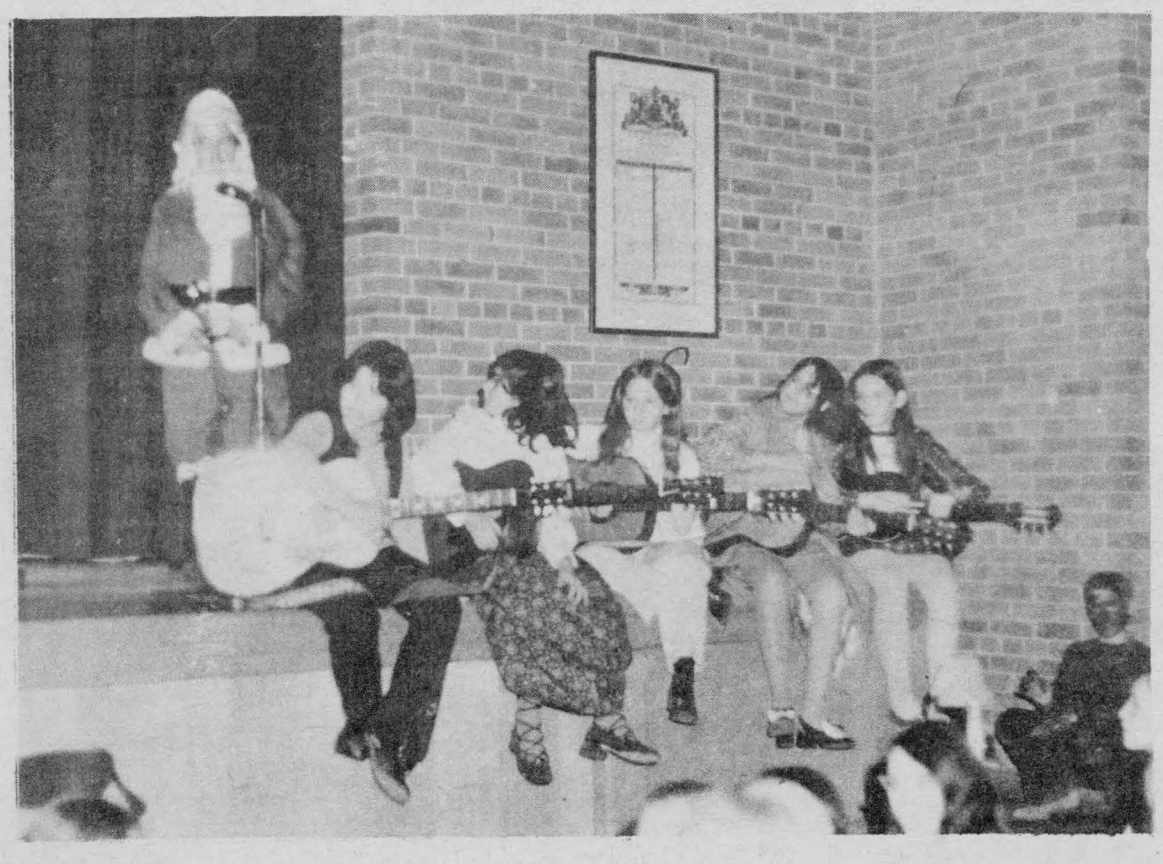

Assisted by Village Groups

Two Students Taking Exchange Trip To Jamaica

Two Iroquois Public School students, Laurie Brown, daughter of Mr. and Mrs. Ronald Brown, and David Tucker, son of Mr. and Mrs. Clare Tucker, will leave January 9th for a working trip to Jamaica. The young people were selected from their school to exchange with two Jamaican students for a 10-day period. Mrs. Gail Telford, a teacher at the school, will accompany the youngsters.

Following is the text of a release made by Principal J. Shaw when the announcement was made last Wednesday afternoon:

Dear Parents:

Thanks to a co-operative community, staff and students we have reached our goal and have raised enough money for our Jamaican educational trip.

The Lions, Legions and Women's Institute have generously donated money and with our school fund raising the $460.00 for air fare has been raised.

Laurie Brown and David Tucker have been chosen by the Iroquois Public School Staff to represent our school and will be accompanied by Mrs. Gail Tucker their teacher.

Choosing the students was an extremely difficult task as all the senior students were worthy candidates, but only two students from our school were invited so a decision nevertheless had to be made.

Mrs. Telford started "Project School to School" when it was first initiated by the Provincial Government three years ago. Since then the students have been exchanging parcels, pictures and letters. The purpose of course is to learn more about each other as people and obtain first hand information concerning our two countries.

This year the Jamaican school invited two of our senior students and their teacher to visit them and we in turn have extended the same invitation to our Jamaican friends.

The money raised will pay for air fare for our student representatives as Mrs. Telford is paying her own way. They will be guests of the Jamaican school and all expenses will be paid when they arrive.

See Page 10

OPINIONS...

EDITORIALS!

...WORTHY AND OTHERWISE

The Iroquois Post

AND MATILDA ADVOCATE

Published by:

IROQUOIS PRINTING LTD.

K. Kirkby, President

Published Every Wednesday at Iroquois, Ontario

Member of CWNA Member of OWNA

Subscription Rates: $4.50 year Canada; $5.50 U.S.

Thanks To You

It has often been said "the older one gets, the faster the months seem to fly by" and that holds true for us all; but perhaps even a bit moreso for those in the community who have given of themselves for their community.

We refer, of course, to those residents of any community who take the time and use their energies and talents in the furtherance of organizations and the good works done by them all in all chosen fields of endeavour.

Take for example, those who offer their time as leaders for our young people, whether it be in the sports field, the academic or in social groups. Many of these people do not have youngsters of their own involved in the groups they help and their efforts are directed by a sincere desire to be more extensively serviceable to others. The same holds true for the many who allow their names to be put forward to hold office in the many organizations we find even in small communities such as our own. They bring to each of these groups a bit of themselves in the community good, and for most of them their efforts are only known to the small group with whom they associate.

All along the line of small community life can these people be found, doing their bit and helping to make communities such as Iroquois a better place in which to live.

So we come to that time of year when we find that the months have flown by and another year will be dawning in a few short days. It seems most appropriate that the rest of the community should remember what others are doing for them and for us to say "thank you" on behalf of the entire community.

Resolve to do Something

Canadians, along with other North Americans, have become cynics. It's fashionable to moon about the unhealthy state of affairs, both at home and abroad and then dismiss these roubles with a shrug. As a result, the coming of a new year wakens little of the hope and expectancy our forebears associated with January first.

This might be a good time to re-examine our attitudes. Have we become a nation of buch-passers, using the problems that beset mankind as an excuse to escape any personal responsibility?

The plight of the refugees in Pakistan and the Middle East, we know all about. There's a lot of sad head-shaking as we switch off our televisions to shut out the unpleasant sight of suffering. Unfortunately our sensitivity doesn't always go deep enough to reach our pockets.

Psychiatrists make speeches about the alienation and loneliness that are marks of our time; we agree that this is so. Instead of wailing, why don' we aat? Not one of us is helpless here...

Every individual can break through the isolation of at least one other person. All it takes is a little caring. Even a smile and a "good day" to a passer-by as we hurry along the street would help. It does wonders for the sense of well-being. The small towns and villages across Canada know about this. It's a rare thing in summer anyhow, not to receive a nod and smile as one shops or wanders through the parks.

January first is a good time to warm up. Ice melts in sunshine.

Happy New Year!

Sunday	Monday	Tuesday	Wednesday	Thursday	Friday	Saturday
Ecclesiastes 12, 1-14	Romans 6, 1-11	Ephesians 3, 1-10	Ephesians 4, 22-32	Colossians 3, 1-11	Hebrews 8, 6-13	I Peter 1, 13-25

Scriptures selected by the American Bible Society



Copyright 1972
Keister Advertising Service, Inc., Strasburg, Virginia

"IF ONLY I HAD MORE TIME"



We all know the feeling of frustration that comes from not finding enough hours in a day. Time to kill is a luxury for most of us.

New Year's reminds us that time is one commodity that cannot be bought. Try as we will, we cannot crowd more than twenty-four hours into a day. Whether it's too much time on our hands or too little, we need constantly to be aware of *how* we *spend* our time.

After all, in a hundred years, we'll all be gone. This thought makes current problems look pretty small. Proper balance of work, play and worship makes happier lives. Let God speak to your heart and bring new perspective into your life. Attend church this Sunday.

HOW TO SAVE A GIRL FROM LOVE

By Bill Smiley

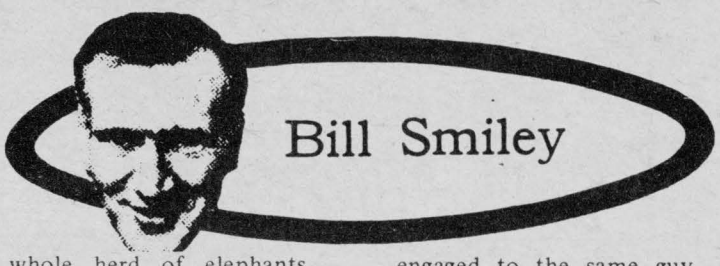

New Year's resolutions seem rather pointless, when one looks back over the past year and realizes what a mess one made of it.

But hope springs eternal in the human beast (note to ed. – that's beast, not breast), and most of the time I feel as though I'm still animal, though I have a lot of calcium in the wrong places – not teeth, but elbows, knees and shoulders –, and there are moments when I feel pure vegetable, maybe a withered turnip. So here goes.

The very first thing I'm going to do in '72 is get my rake and lawn chairs out of the backyard and into the basement. Provided I can find them under the snow. Same goes for my woodpile, which has been sitting there, "drying out", since August.

The second thing I'll do is stop listening to my wife and make her start listening to me. She is eternally getting into jams because she won't listen to me because she never has because she thinks she knows more than I about practically anything you can name. And she is forever getting me into jams because I listen to her because she thinks etc. . .

That will clear a lot of the fug in our domestic air. I know. You think that's like a mouse bragging that he's going to straighten out an elephant. And it is. But it's also a fact that we mice have been known to panic a whole herd of elephants. Anyway, it'll be fun trying. That old spirit of adventure, you know. Even if it does cost me a broken nose or a couple of thick ears.

Another thing I'm going to do is stop worrying. I'm a terrible worry wart. Some weeks I worry a total of twenty-seven minutes, about something I can't do a thing about. I'm going to cut that down to twenty-seven seconds, do it once a week, and get it over with.

I'm going to give up late nights. They take a terrible toll on a fellow when he must work next day. No more of those. Except on exceptional cases, such as Friday and Saturday nights and anytime we go to a party or have one. Or anytime I really feel like staying up.

I'm going to put a stop to my daughter falling in love. This will be one of the trickier assignments. I just get nicely adjusted to the fact that she's deeply in love and settling down when I get word that it's off with the old and on with the new, and this time it's "real".

In the past year she's been in love with an English professor, an American (imagine!), student; twice engaged to the same guy, name of Joe; and is currently head-over-heels with a sculptor. How much does a struggling sculptor make? I don't really care, but I don't fancy the old idea that two can live as cheaply as one, if I'm paying the bills. I don't know what technique I'll use to stop her, but I'll come up with something fiendish that will guarantee her a long spinsterhood.

I'm going back into the arms of the church for a long-awaited (on her part) embrace. I am steadily growing more sinful, just like the rest of you, but it's time to start straightening the accounts.

Well, that's enough to keep me going for the year. A nice mixture of physical and psychological problems.

In closing, thanks to all those who have written during the year. Forgive me if I haven't answered yet. Have a good year.

And a special wish to all those in trouble; Western farmers, the unemployed, the old, the mentally ill. Keep your chin up. Things can only get better. And remember, somebody is thinking about you. Maybe Edgar Benson won't, but I will.

The Argyle Syndicate

OFF THE CUFF

By Charles Edwards

No Resolutions For Us!

This is the time of year when most writers take stock of the past twelve months and sit down in front of their typewriters to tell us of their New Year's resolutions. Some will promise to cut out smoking, some will promise to lay off the pie and cookies and some will vow to spend more time with the kids.

And by the end of New Year's day, most will have desperately lit a cigarette after having eaten pie for dessert and will tell the kids to go out and get lost in the snow. Not so in my case. I won't be breaking any resolutions. Not that I'm perfect by any means--it's just that I've given up making New Year's resolutions. The last resolution I remember making was quite a few years ago and had something to do with not fighting with my younger brother and it lasted until about noon on New Year's day when our truce ended in a violent scuffle on the floor. So much for resolutions.

I could go out on a limb and make a few resolutions but why should I make a fool of myself. Everybody knows his own limitations. I could resolve to go jogging every day--rain or shine, but why bother? I know myself too well. I know I should jog but I'm lazy to go out in the cold to chase my shadow through the snow. (and come to think of it, the longer I put if off the bigger my shadow will be to chase.)

Or I could resolve to get up half an hour earler every morning to end the usual pre-breakfast scramble. But I know I won't. I enjoy those last few extra minutes in the sack too much.

I could even resolve to get this column written on time every week, but that's not liable to happen either. I may be lazy, but at least I'm honest.





Parading in Iroquois

Postal Rate Changes

The domestic rate for first class letter or postcard goes up to 8 cents on January 1st.

This is the second step of a two-stage rate increase for first class mail approved by Parliament last summer.

The new 8-cent rate will apply to all mail weighing up to one onnce travelling to destinations in Canada.

The rate for over 1 ounce to 2 ounces goesto 14 cents; over two ounces to four ounces 20 cents; over 4 ounces to 8 ounces, 32¢.

Concurrently, the surface letter mail rate to the United States, its territories and possessions and to St. Pierre and Miquelon also goes up to 8 cents.

International rates do not change; Letter Mail weighing up to 8 ounces is automatically conveyed by air mail at the following rates: up to one ounce 15¢ over one ounce to two ounces 30¢; over two ounces to four ounces 40¢, over four ounces to eight ounces 90¢.

Detailed rate sheets are avialable to all post offices.



May this New Year be a true harbinger of peace among men of all nations, with happiness, dignity and prosperity for all.

Vice Furniture

WINCHESTER - ONTARIO



Happy sounds alert us to the start of a bright New Year. Here's hoping it brings your heart's desire for you and yours.

The Iroquois Post



We look to the New Year with a heartfelt hope that soon the spirit of enduring peace will spread to all men of all nations around the world.

STYLES & McINTOSH

PHONE 652-4397 - IROQUOIS

ATTENTION

FARMERS

You will receive the best prices for your dead, sick and disabled cows and horses. We have no collectors, you deal directly with us. You have added benefits of the money usually paid to collectors.

This is the largest receiving plant in the region.

24 hr. service - 7 days a week

FOR PROMPT SERVICE CALL COLLECT TO

HERB LOUCKS

Winchester Ph. 774-5256

or

GUY MACHABEE

Crysler Ph. 987-2818

Collector's Lic. No. 1182C71
Receiving Plant, St. Albert
1134RP71



SAVERS'

IROQUOIS - ONTARIO

Iroquois Pee-Wees win third game

Iroquois Pee-Wees won their third game in the Upper St. Lawrence Minor Hockey League played in Cardinal, Sunday December 19th as they defeated Prescott 3-2.

The last time these two teams met-Iroquois were whit-washed 3-0, however on this occasion they got sweet revenge by posting a victory.

After the first period of action Iroquois led 2-1, with each club splitting goals evenly in the second and third periods.

Wayne Patterson's boys opened the scoring at 4:09 of the first period as Bruce Armstrong blasted a hard drive behind Wilson in the Prescott goals as Steve Brennan picked up an assist on the tally. However, only 19 seconds later P. Armstrong drew the visitors to even terms as he beat Tony Hall with A. Liscumb and R MacMillan picking up assists on the tie making marker. Ther was no further scoring until the 5 minute period of the 1st period when Iroquois' team captain Barry Casselman on a beautiful solo effort shot the home team into a 2-1 lead. Then Barry came bouncing back again in the second stanza to give his team mates a comfortable 3-1 margin on an assist from Steve Brennan.

Prescott closed the gap to 3-2 as R. MacMillan scored a 3 way passing play with A. Liscumb and O. Hubert getting the helpers on the visitors finall tally at 1 :26 of the final stanza.

Referee and linesman Leo McKee and Ralph McKee called 3 penalties on the contest-all going to Prescott.

In the 2nd period A. Durant was penalized for cross-checking as well as he was skipped off for being the seventh player on the ice in the third period. A. MacMillan scored his clubs other penalty for hooking in the 3rd period. James Brennan was official scorer.

After six regular season contests. Iroquois Pee-Wees possess a recard of 3 victories, 2 losses and 1 draw for 1 points the team scored 14 goals and had 16 registered against them.

Nose out Iroquois 2-1

Doug Harlte's Iroquois Midgets were a vastly improved hockey club, although Cardinal squeezed out a narrow 2-1 decision over them December 15th in a regular Upper St. Lawrence League game. After losing games earlier in the Midget schedule by some one sided verdicks. Coach Hartle put his club through a very strenous 2 hour work-out the evening before and as he stated "it paid dividends as the boys came out raoring and played perhaps their strongest game so far in the young season".

The Iroquois team were skating like demons from the opening gong, and never let up as time and again they pressed furiously into the O. D.H.A. Champions Zone only to have their drives muffled by a strong wall of denfence set up by Lionel Day's clubs.

At 1:38 of the first period Ricky Pilon drew first blook to send the home team to a 1-0 lead.

From then on it was a see-saw battle with some fine plays by both teams, as they blanked each other until the 9:42 mark in the third period when David Baker gave Cardinal its 2nd goal of the game.

Shortly there after Steve Peacock put Iroquois back into contention with a beautiful goal on a pass from Neil Stradr. Iroquois tried in vain to tie the contest but Father time ran out on them.

Referee Tom Smail called only 3 penalties in the game, two going to Cardinal and one to Iroquois.

David Wood and David Baker were banished for rough play and interference respectively. Vince Davies was sent to the cooler for roughing at 1:19 of the finalstanza.

Linesman were Owen Shartt and Tom Armstrong.

Coach Hartle would like to have more fans from Iroquois and district turn out and see his Midgets in action, Future games are as follows: December 26th against Prescott and December 27th they meet Cardinal.

These boys are attempting to bring a championship to Iroquois--its your team--lets support them!

PeeWee Standing

Teams	Points
Morrisburg	8
Iroquois	7
Spencerville	7
Prescott	6
Cardinal	0

Iroquois Won 3 games, loss 2 and tied 1. Iroquois is the least penalized team in the Pee-Wee League with 8 penalties in six games. Leading Scorers on Iroquois Pee-Wees: Barry Casselman 7 points, Steven Brennan 5 points, Bruce Armstrong 4, Steven Buelly 2 points, and Jackie Beckstead with 1.

Tony Hall scored 1 shut-out game.

Mr. Wayne Patterson team coach would like to have more parents attend Pee-Wee games as it encourages the boys to play better hockey. "Don't Send Your Boy, Take Him and Stay to See Him P'ay!!!"



Greetings for the NEW YEAR

May we wish you a very happy, healthy, wealthy and wise New Year. And to our patrons, a simple sincere thanks, for we appreciate your choosing us.

Seely's Hardware

PHONE 652-4553 IROQUOIS

When PLANNIN' A NEW HOME PLANNIN' A NEW COTTAGE PLANNIN' A RENOVATION PLANNIN' SEE LANNIN

H. S. LANNIN LTD.

GENERAL CONTRACTORS

PH 774-2637 - WINCHESTER



New Year Greetings

Ringing true is our wish that you find both joy and success in the coming year.

PRUNNER'S ESSO

CLOSED NEW YEAR'S DAY

TICKETS ON SALE NOW!

Vogue's Champagne Bridal Show

WED., JAN. 19, 1972

HOTEL CORNWALLIS

CORNWALL

TICKETS $2 INCLUDES CHAMPAGNE

For the past 9 years there have never been tickets available at the door. Don't be disappointed - Get your tickets now!

Tickets Available By Mail

Vogue Shoppe

500 Montreal Road - Cornwall

SNOW REMOVAL

Back Hoe Rental

36" BUCKET FOR BASEMENTS AND DITCHING

18" BUCKET FOR TRENCHING, etc.

Sand Fill For Sale

FRANK AULT

PHONE 652-4755 (If no answer 652-4042)

ALLISON IMPORT SHOPPE

11th Anniv. Sale

Price Reductions to 50%

All High Quality Merchandise

BRAND NAME LADIES SWEATERS 20% OFF REG. PRICE

HIGHLAND QUEEN SPORTSWEAR, SUITS, SLACKS, ETC. 15% OFF

KENWOOD BLANKETS 15% OFF HUDSON BAY BLANKETS AND COATS 20% OFF

LINENS 20% OFF AND MORE MEN'S COLOURED SHIRTS 20% OFF - WHITES ½ PRICE

JEWELLERY - ½ PRICE FULLY GUARANTEED DIAMOND RINGS 25% OFF

TEA TOWELS 59c and 69c SUSAN VAN HEUSEN BLOUSES 15% OFF

SLIPPERS REG. $4.00 - SALE PRICE $2.50 SHOES - LESS 15% MEN'S SOCKS 15%

FEW SWEATERS FOR MEN - REAL BARGAIN BUCHAN POTTERY (Scotland) 15% OFF

BUXTON WALLETS, KEY CASES, ETC. - 15% OFF

CUPS AND SAUCERS reg. $2.25 - SALE $1.75 CREAMS AND SUGAR $2.50 - SALE $1.75

LADIES PURSES - 25% OFF ENGLISH MUGS 79c SOME STEMWARE - HALF PRICE

CHINA AND CRYSTAL, ROYAL DOULTON and BELLEEK - 15% OFF

SPECIAL ON RECORDS - LONG PLAY FROM $1.47 UP

POLYESTER SLACKS FOR LADIES Reg. $18.00 - SALE $11.99

LADIES SWEATERS - VALUES TO $17.95 - SALE $9.95

Sale Ends Jan. 15th *Store Closed January 17th - January 29th --- Open February 2nd.*

Phone 543-3132 *Morrisburg*

GORDON BLAIR, M.P.

The Spirit of Christmas

My wife and I extend our sincere wishes for a Happy Christmas to everyone in our constituency.

This Season gives us all a chance to pause and look at ourselves and our complicated world with better perspective. The Spirit of Christmas miraculously can balance the worries and problems which all of us face.

Nations are like families. As we prepare for Christmas we can see that our country like ourselves looks back on a mixture of successes, disappointments, joys and sorrows. We can count our blessings because, however great are our problems, they are as nothing compared to those faced by others elsewhere in the world.

All of us are conscious of the suffering in Pakistan and India, Vietnam and the many other countries racked by conflict and afflicted by poverty. This year we are more conscious than ever of the problems faced by other people in the world because they have come home forcefully to us. The economic troubles of our big neighbour, the United States in many ways reflect and even magnify the world's problems for us. In all of these international affairs, the forgiving charitable spirit of Christmas seems to be far from view, but we can be grateful that conflicts have not been permitted to escalate into world wars and that the majority of the countries of the world are now working together to correct their economic problems.

Here at home, we can only compare the Canada today with the situation a year ago when we were emerging from the threat of violence. In this past year, without most of us realizing it, the threat of disruption of our country has been overcome.

We have achieved great things. We have produced more wealthy and have more people at work than ever before. Notwithstanding, we have too many people still out of work, too many people without sufficient income, and too many sections of Canada are passed over by our general prosperity.

This Christmas most of us will be fortunate to enjoy all the joys of the Christmas Season with our families. But I am sure that most of us will think also of others less fortunate in Canada or abroad with a determination that in the year ahead we should do more to make their lives happier and more secure.



CONTACT us for rates on
Farm Fire Insurance --- Dwelling, Contents, Outbuildings, Cattle & Machinery.
LORNE MELLAN
Brinston - Ontario

For Information on -
LIFE INSURANCE
INCOME PROTECTION
RETIREMENT PLANS
Contact -
ROGER COULTER
43B Beach Ave-Iroquois
Ph. 652-4535
Representing-The Prudential Insurance Co.

CLAIRE CASSELMAN
Phone 652-4834
137 Lakeview Drive, Iroquois
Representing-
Metropolitan Life Insurance Company
Ottawa 4, Ont.

MONUMENTS
Where You Buy The Best For Less
Satisfaction Guaranteed
No. 1 Granite Only
Cemetery Lettering
DWIGHT H. CROWDER
Williamsburg, Ontario
Phone 535-2683

HAROLD C. FAIRBAIRN
Funeral Directors --
-- Furniture Dealers
BRINSTON- WILLIAMSBURG
Dial 652-4775

Things you should know about...

ONTARIO HEALTH INSURANCE

YOUR NEW COMBINED GOVERNMENT PLAN

The new "Ontario Health Insurance Plan" will provide all the coverage now available to you under both OHSIP and Ontario Hospital Insurance. And it will do so at a lower combined premium than you now pay for the two separate plans.

The new premiums will be payable in January, 1972, and thereafter, to cover benefit periods beginning on or after April 1, 1972. These new premiums will be:

- $11.00 a month for a single person, and
- $22.00 a month for a family (2 or more eligible persons)

REPLACES "OHSIP" AND "ONTARIO HOSPITAL INSURANCE"

The Ontario Health Insurance Plan will replace the OHSIP (medical) and Ontario Hospital Insurance plans as of next April 1, and you will then have only:

- **one** plan to deal with;
- **one** health insurance identification card;
- **one** health insurance number (your former Ontario Hospital Insurance number);
- **one** combined premium to pay.

If you now have Ontario Hospital Insurance, your changeover to the new combined plan will be automatic. **No action on your part is required as the new plan will be based on the existing hospital insurance billing system.**

FREE FOR SENIOR CITIZENS

(After 1-year Residence in Ontario)

As of January 1, 1972 residents aged 65 and over are exempt from paying Ontario Health Insurance premiums to cover themselves and their eligible dependents. To benefit from this exemption, insurance may be transferred to the name of the older spouse if it is presently in the name of a spouse under age 65.

Most residents aged 65 years and over have already applied for premium-free coverage, but if you have not done so, please write to the Plan giving your Ontario Hospital Insurance number, your OHSIP number, and month and year of birth.

Persons who turn 65 after January 31, 1972, should apply at the time for free coverage. **If you pay your premium on a direct basis, write to the Plan for an application. If you pay through a group, advise your group.** Premium-free coverage will take effect on the first day of the month in which your 65th birthday occurs. Any premiums paid to cover benefit periods beyond that date will be refunded.

PREMIUM ASSISTANCE

(After 1-year Residence in Ontario)

Effective with the benefit month of April, 1972, individuals and families with no taxable income for the year 1972 are eligible, on application, for 100% Ontario Government premium assistance.

Individuals with less than $1,000 taxable income in 1972, and families with total taxable income of under $2,000 are eligible for 50% premium assistance. This will reduce the monthly premiums to $5.50 for such individuals (instead of $11.00) and to $11.00 for an eligible family (instead of $22.00).

Taxable income is the amount on which a person pays income taxes, after subtracting from his total income all exemptions and other deductions to which he is entitled.

Note: If you remit your premiums on a direct basis, details on Premium Assistance will be mailed with your next Premium Notice. Residents enrolled in groups will be informed through their groups.

NEW IDENTIFICATION CARDS

The Plan will provide each insured single person and each insured head of a family with a new Ontario Health Insurance Identification Card to use for insured services received **on or after April 1.** Anyone who has not received his or her card by that date should use the current Hospital Insurance Certificate, after April 1, 1972, for medical and hospital services until the new card is received.

Your present OHSIP card should be used when claiming for medical and practitioner services received up to March 31, 1972.

IMPORTANT

As the present Ontario Hospital Insurance numbers and billing system will form the basis of the new plan, anyone who does not now have hospital insurance coverage should register without delay.

Applications are available in banks and hospitals and from offices of the Ontario Health Insurance Plan.

BE SURE YOU ARE COVERED NEXT APRIL 1st!

ONTARIO HEALTH INSURANCE COMMISSION
2195 Yonge Street, Toronto 295, Ont.

New Year Gr

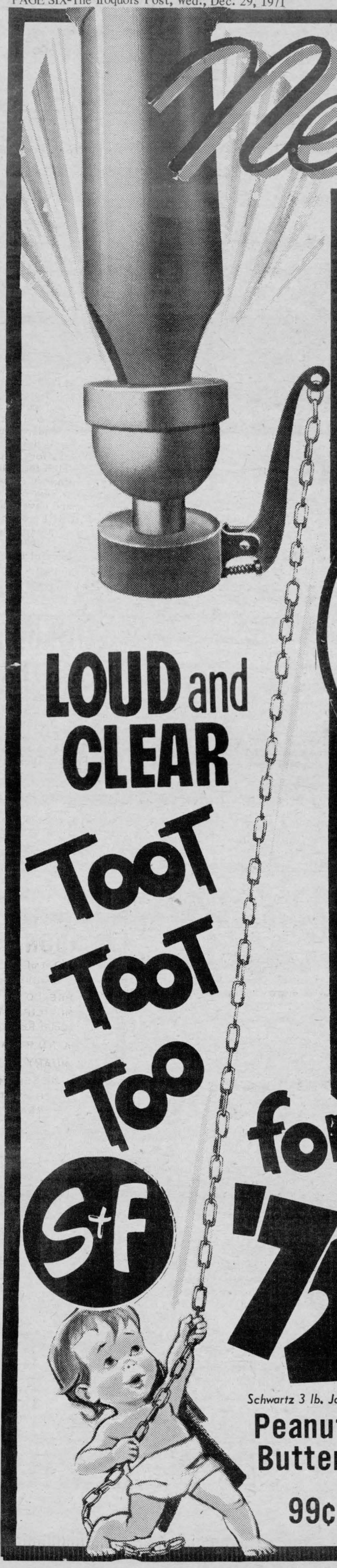

LOUD and CLEAR

Toot Toot Toot for '72

S+F

Schwartz 3 lb. Jar
Peanut Butter 99¢

Short Shank Skinless Ready To Eat
HAM
Either End lb 59¢
Centre Cuts lb 79¢



Ready To Eat Boneless
Dinner Hams
3 lb. average
lb 99¢



SCHNEIDERS
Cottage Rolls
lb 89¢

HAME
FRESH
2 lbs

Burns European
Polish Coil
lb 65¢

Choice Grade 'A'
Geese
10-12 lb. average
lb 69¢

ALL KINDS
Breakfast Bacon
1 lb. packs
lb 59¢

BROME LAKE
Ducks
lb 69¢

California
Red Emperor G
3 lbs - $1

U.S.A. Canada No. 1
TOMATOES lb 3

Golden Ripe
Jumbo Bananas l

U.S.A. Canada No. 1 14 oz.
TOMATOES 3

Fresh Daily Bakery Features

Buttermate or Banquet 24 oz.
Fresh Bread 4/99¢

Assorted Vachon
Specialty Cakes

Willard's Pak of 12
Homemade Do-Nuts 69¢

McLaren's 12 oz.
SWEET GERKINS.....35c
McLaren's 24 oz.
SWEET MIX PICKLES.....49c
McLaren's 32 oz.
BREAD AND BUTTER PICKLES.....49c
Blue Bonnet 3 lb. Block
MARGARINE.....99c
Red Rose 1 lb.
BAG COFFEE.....79c

Van Camp
PORK AN
Provigo 2
ENRICHE
Big 69c E
POTATO
HO

Nescafe
Instant Coffee
10 oz.
$1.59

Maple Leaf 28 oz.
Mincemeat 69¢
Ocean Spray 15 oz.
Cranberry Sauce
2/39c
Jellied or Whole

Jaffa 2 lb.
Cello Raisins 69¢

Top Valu 30 oz.
Ginger Ale 2/37¢
Plus deposit
Tulip 1 lb.
Soft Margarine 39c

Mary Lou 1 lb.
Parchment
Margarine lb 19¢
Maple Leaf 1 lb.
Pure Tenderflake Lard
24c

McLaren's 12 oz. Red
Marachino Cherries 59¢

Van Camp 28 oz.
Pork & Beans 37¢
14 oz. size - 2/47c

McLaren's 20 oz.
Stuffed Olives 95¢
McLaren's 20 oz.
Stuffed Olives 95c

Libbys
S.O.
Scou

reetings

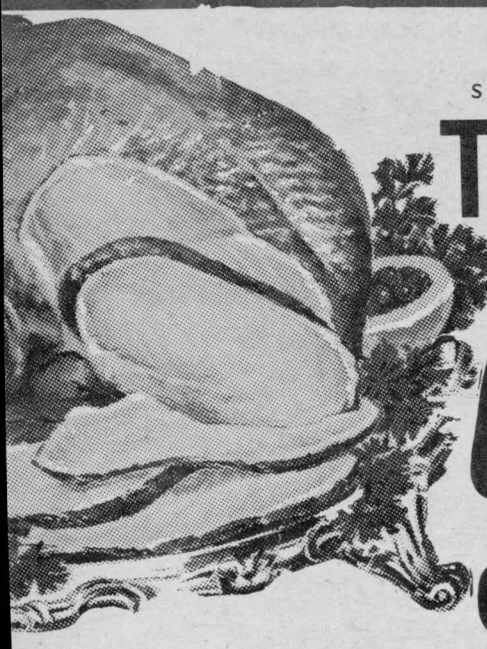

SWIFT'S BUTTERBALL 5-8 lbs.

TURKEYS

53¢ lb

MAPLE LEAF
Salami Chubs 65¢
SHOPSY'S OLD VIENNA 24 oz.
Salami Chubs 99¢

RG
OUND
1.15

apes

35¢

b 12¢

ube
9¢

oz.
BEANS.....2/55c
os.
FLOUR.....$1.77
Humpty Dumpty
IPS.....59c

IDAY
FOOD SPECIALS

Fine Quality Frozen Foods

Old South 12 oz.
Orange Juice — 39¢

12 oz.
Sunkist Lemonade — 2/49¢

Green Giant 2 lb. Poly Bag
Mixed Vegetables — 49¢

Green Giant 2 lb. Poly Bag
Niblets Corn — 53¢

Silver Ribbon 2 lb. Bag
Poly Peas — 49¢

Rich's 2 lb.
Coffee Rich — 39¢

Farmhouse 24 oz.
Mince Pies — 69¢

Sara Lee
Banana Cake — 69¢

Stock the Pantry

an Gold 19 oz.
Apple Juice
13¢

McLaren's 48 oz.
Sweet Mixed
PICKLES
79¢

Uncle Ben's 5 lb. Bag
Long Grain Rice
$1.59

Bonnechere Valley 1 lb.
Creamery Butter
71¢

Sunbury Pak of 100
Tea Bags 69c

or Aylmers 48 oz.
omato Juice
39¢

S. Pak of 10
ring Pads 29c

Heinz 15 oz.
KETCHUP
39¢

McLaren's 12 oz.
Corn Relish
29c

Kraft 32 oz. Miracle Whip
Salad Dressing
78¢

Stafford 24 oz.
Berry Box
MARMALADE 43c



GORDON BLAIR M.P.
GRENVILLE-CARLETON

Room 532c, Centre Block Parliament Buildings, Ottawa, Ontario, 992 0511

YOUR MEMBER REPORTS

And A Happy New Year!

The old year ends on a hopeful note-the settlement of the major problems of currency revaluation by the ten leading western countries.

Catastrophe Averted

The emergency action taken by the United States in August in floating its currency, levying a 10% surcharge against imports and an additional discriminatory tax on production machinery brought into the United States had created the spectre of a world heading back to the confusion and depression of the 1930's. What we faced was the possibility that every country would take comparable or even worse action to protect itself. This, in no time, would have resulted in a complete disruption of world trade and unparalleled difficulty for Canada which depends more than almost any other country on international trade.

All of this had happened before. People remembered that at the onset of the depression the best minds of the world had been unable to agree on measures which could have prevented it. Many recalled the famous London Economic Conference of 1933, had been torpedoed by no less a person than President Roosevelt, responding to the deep protectionist instincts of his country.

U. S. Dollar Devalued and Surcharge Removed

Against this background, we can see the real achievement of the western world's leading countries in reaching a sensible agreement. No one can understimate how much the United States has given or how hard it must have been for its Covernment to make the concessions it did. The mightly American dollar had been devalued; the surcharge and the discriminatory tax will be removed. The price paid in return by all countries except Canada has been to peg their currencies at a much higher value in relation to the American dollar than before.

Strong Canadian Position

Canada has emerged from this painful episode in a preferred position. The U. S. surcharge and discriminatory business development tax which threatened so much of our exports have both been lifted. We have not had to revalue our dollar or to peg it, as the Americans originally wished, at a higher value than theirs. It will continue to float and it is reasonable to think it will maintain the same approximate parity with the American dollar which has prevailed for several months. Our overall position in world trade will be strengthened because the value of the currency of many of our trade partners and rivals had been increased, which will give us an edge of substantial proportions in export markets.

Hopeful Basis for 1972

This event coupled with the passage of the Income Tax Act will have the effect of removing the clouds of uncertainty which have bedevilled Canadian business for the past few months. Which formidale problems remain, we certainly start the new year on a firm foundation and have reason to hope that it will produce more employment, prosperity and security for all of us.

On this hopeful note my wife and family join me in wishing a happy successful new year to all of you in Grenville-Carleton.

Snowmobile Paradise

Mother Nature has once again covered our landscape with a blanket of snow. In many areas of her terrain, travel is only possible by ice skates, snowshoes and snowmobiles. Such is the case inLimerick Forest where her wealth of beauty is enclosed in an almost impassable layer of snow; almost impassable except by snowshoes or snowmobiles.

Limerick Forest is a tract of land in the United Counties of Leeds and Grenville, owned by the counties and managed under agreement by the Ontario Department of Lands and Forests. One concentrated block of this forest, the Limerick Forest South Tract, located in Augusta and Oxford Townships, has been set up for organized snowmobiling. This tract contains over 3,000 acres and approximately 30 miles of marked winter trails. The forest area here is composed of coniferous planatations, natural hardwood lots and pockets of swampy ground. A network of trails, marked and numbered, wind their way through the plantations, the woodlots and along the edge of the swamps giving complete variety to the snowmobilers. Smooth or rough trails, straight or twisted trails await you in this picturesque winter setting. The heavily used trails are groomed and levelled periodically to ensure safe, enjoyable snowmobiling.

To find Limerick Forest take Highway 16, five miles south of Kemptville turn west towards Oxford Station and follow the signs from there another eight miles. This leads you to the L merick Forest Headquarters, where a parking lot and winter tarils maps are available for your convenience.

For further information on the winter trails in Limerick Forest, contact the District Forester, Department of Lands and Forests, Kemptville.

Hospital Births

Dec. 14/71, Mr. and Mrs. Gerald Scott, Chesterville, R. R. #1, Twins-a son and daughter.
Dec. 16/71, Mr. and Mrs. Dale Froats, Ingleside, Ont. a daughter.
Dec. 18/71, Mr. and Mrs. James Lemon, Winchester, Twin Sons
Dec. 19/71, Mr. and Mrs. Robert Mattice, Morewood, a son
Dec. 19/71, Mr. and Mrs. Raymond Lamoureux, Winchester, R, R. #2, a son.

MEET
GORDON BLAIR
Your Member of Parliament will be in
PRESCOTT
MUNICIPAL BLDG.
(Court Room)
SATURDAY
JANUARY 8, 1972
AND THE SECOND SAT.
EACH MONTH
THEREAFTER
9 A.M. TO 12 NOON

Season's Greetings!



To Our Friends:

As we stand in the threshold of a New Year, we express our appreciation, to those whose friendship and present relations we enjoy in the Course of Business.

May the New Year bring you Peace, Joy and Contentment.

C. W. COONS

Brinston, Ont.,



SEAWAY DISTRICT HIGH SCHOOL
Mr. A.J. Bray, Staff and Students

IROQUOIS PUBLIC SCHOOL
Mr. J. Shaw, Staff and Pupils

STAMPVILLE PUBLIC SCHOOL
Mrs. L.M. Strader, Staff and Pupils

DIXON'S CORNERS PUBLIC SCHOOL
Mrs. M. Whitteker, Staff and Pupils

MORRISBURG PUBLIC SCHOOL
Mr. S. Peters, Staff and Pupils

ST. MARY'S SEPARATE SCHOOL, MORRISBURG
Sister Leonard, Staff and Pupils

ST. CECILIA'S SEPARATE SCHOOL
Miss J. Lapierre, Staff and Pupils

Also to all organizations who used my buses in Public Charter. We hope in the future to be of service to all.

Again, thank-you for your cooperation.

Strader Bus Lines
IROQUOIS, ONTARIO
Kenneth G. Strader, Owner & Operator

In The Churches

UNITED CHURCHES MATILDA CHARGE

REV. JAMES STEWART
Brinston 9:45 a.m.
Hanesville 11:00 a.m.
Hulbert 8:00 p.m.

KNOX PRESBYTERIAN CHURCH

(IROQUOIS)
(The Presbyterian Church in Canada)
The Rev. John J. Hibbs, Pastor
Mrs. Ruby Bell, Organist

****

MINISTRY of EDUCATION & WORSHIP
9.45 a.m. .... Church School
11.00 a.m. .. Worship Service
(Supervised Nursery Class During Worship)
Midweek Youth-Adult Groups
We Welcome Your Participation!

****

St. Andrew's Church

SOUTH MOUNTAIN
Mrs. Arnold Shaver, Organist
9.30 a.m. .. Worship Service
10.30 a.m. .. Church School
(Youth and Adult Class)
WE WELCOME YOU TO COME AND WORSHIP

IROQUOIS PASTORAL CHARGE

UNITED CHURCH OF CANADA
Rev. W. Brian Gee. B.A, B.D., ThM.
Sunday January 2, 1972
2nd Sunday in Christmas
Worship White Church 9:30 a.m.
Iroquois 11:00 a.m.
No Church School in Iroquois
Church School will commence again January 9th, 1972.

ANGLICAN CHURCH OF CANADA

The Parish of Iroquois
Rector: Rev. Allan Rogers
Church of St. John The Baptist
Organist: Christine Styles

Knox Junior Choir Went A-Carolling

With school out, and plans for their December outing as a time to sing Christmas carols throughout the village the Knox Junior Choir went a-carolling around the Iroquois and Cardinal villages, Wednesday evening, December 22nd, with 20 children and four adults sharing the Yuletide Season with others in this fashion.

Visiting the homes of mainly shut-in and sick folks, the young people sang heartily in front of the windows and front doors of such, bringing their ministry of Christmas to neighbours and friends alike.

Being transported to Cardinal, and following a round of carol-singing there, the young people and adult supervisors were guests of Mr. and Mrs. Jim Ward for a social time.

A thank you was expressed to their hosts by the choir members through Miss Jane Barnhardt, following which everyone headed for home.

Children of Church Christmas Meeting

The Knox Children of the Church group held its annual Christmas Meeting in the church-hall, Wednesday, December 22nd, with 20 children in attendance and four adults.

Mrs. Marian Smollett, leader, welcomed everybody and particularly the adult visitors. The Rev. John Hibbs, pastor, led the group in a carol sing-song round, following which a Christmas film was shown, entitled, "The Little Lost Angel". Mrs. Smollett then read a story, "The Little Donkey That Wouldn't Go". The Rev. Hibbs brought greetings from the parent W.M.S. Auxiliary which has responsibility for C.O.C.'s in the congregation.

Harold Shearer received the offering for the meeting, which was dedicated with group prayer, following which another series of carols was enjoyed.

A delicious luncheon was served by the leader, assisted by the parents, and the meeting was duly closed for the coming new year with the C.O.C.'s repeating together their motto.

Matilda Bowling

Teams	Totals
Whiskey Sours	35871
Tom Collins	36675
Screw Drivers	36460
Pink Ladies	36312
Manhattans	35616

LADIES
High Single-Ruth Cooper 296
High Triple-Ruth Cooper 769

MENS
High Single-Percy Robertson 318
High Triple-Percy Robertson 794





SANTA CLAUS BEING FINED?

At the recent Lions Club Christmas party, Santa Claus made his annual visit and assistant Tail Twister Frank Rooney tried to make Santa pay a "fine" - - a way in which Lions pay for their convention trip expenses.

The Stormont, Dundas and Glengarry County Board of Education.

TENDER

BUSSES.

Sealed bids will be received for the above up until 4:00 p.m. Wednesday, January 12, 1972, by D. N. Shuttleworth, Secretary-Treasurer. Persons interested in bidding are requested to obtain the necessary tender forms from the Purchasing Dept. Administration Bldg., 305 Baldwin Avenue, Cornwall, Ont., by referring to No. 1-72.

W. G. Murray, Manager of Purchasing and Stores. 28-1c

CHRISTIAN REFORMED CHURCH

WILLIAMSBURG
REV. JOHN DEPATER
Minister

New Year's Eve Service 7:30 p.m.
Theme-"We and Yesterday"
New Year's Day 10:00 a.m.
Text-Revalations Verse 7 & 8
Theme-"The Life of Tomorrow"
Sunday 9:00 a.m. and 10:30 a.m.
Text Salem 27 verse 7
Theme-"I Really Want To Live This Year.
2:30 a.m. Lords' Day 50
Theme-"Each Day Is A Cift of God"
Sunday School is 3:45 p.m.

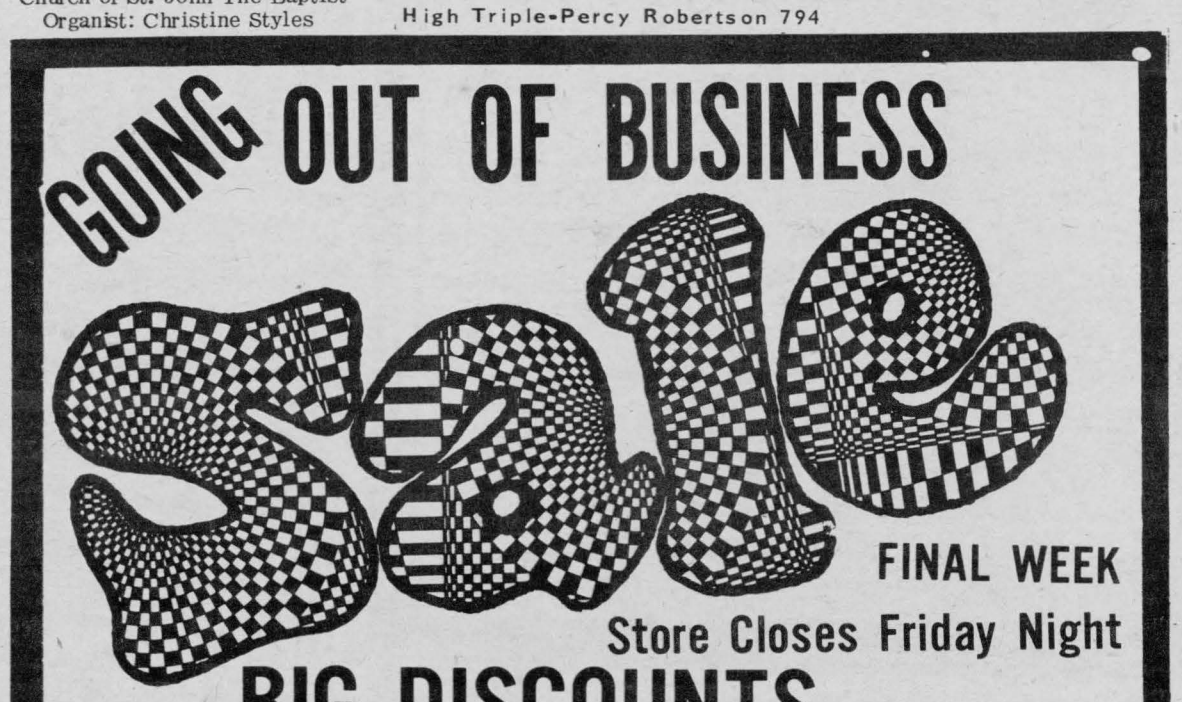

Annual meeting of Loyal Orange Lodge

The annual meeting of Grenville-Dundas County Loyal Orange Lodge was held on Saturday, December 11th in the Orange Hall at Burritts Rapids. The meeting was called to order at 10 a.m. with the County Master Wor. Bro. Adrew Irving of Cardinal presiding.

A large number of members were in attendance as well as several visitors and Grand Lodge Officers.

The meeting was honored by having in attendance the Provincial Grand Master, the Past Grand Master, the Grand Secretary and his Deputy, all four addressing the meeting.

At noon hour the members of the Burritts Rapids L.O.B.A. served a turkey dinner in the Community Hall.

The afternoon session was taken up by the reports of the Committees and officers. All reports were satisfactory and incouraging.

A second interesting portion of the meeting was a visit from the Chairman of the Fraternal Project Committee Wor. Bro. Bernard Hollinger of Foxboro.

Brother H llinger spoke at some lengh presenting a complete and interesting report of the Project and handed out a good amount of information. The project being the Ontario East Triangle Court Law rental Senior Citizens Residence.

Following the interesting address the County Master invited the County Recording Secretary Wor. Bro. Herbet Wallace to reply in doing so tendered the thanks of the County Lodge to Bro. Hollinger and his committee for the work that has been accomplished thus far and in conclusion presented to the Chairman several donations from Lodges of all Branches of the Order within the County.

County Officers for 1972 were elected as follows: County Master: Wor. Bro. Andrew Irving, Cardinal, County Deputy Master: Wor. Bro. Victor Thoms, Winchester, County Assoc. Deputy Master: Wor. Bro. Percy Makell, Morrisburg, County Recording Secretary: Wor. Bro. Herbert Wallace, Pleasant Valley, County Financial Secretary: Wor. Bro. Hillias Suddaby, Oxford Mills, County Treasurer: Wor. Bro. Russell Baker, Morrisburg, County Chaplain: Wor. Bro. Sam Cowan, Pleasant Valley, County Marshal-Wor. Bro. Ronald Warren, Prescott, County 1st Lecturer; Wor. Bro. Esbon Rice, Winchester, County Deputy Lecturer; Wor. Bro. Lloyd Sloan, Shanly, County Tyler; Wor. Bro. Archie Aitkin, Morrisbug, County Sentinel; Wor. Bro. Clark Thorpe, Creveton, County Audtiors, Wor. Bro, W. J. L. Boyd, Winchester, and Wor. Bro, Stanley Sanderson; Croveton.

The 1972 Annual Session will be held in Orange Hall at Oxford Mills on December 9th, 1972.

Following short remarks from the County Master and his Executive Committee and others the meeting was brought to a close and all present was of the opinion that his Annual Meeting was well conducted and interesting.

Safety devices to be installed at crossing

Cordon Blair, Member of Parliament for Grenville-Carleton, announced today that the Railway Transport Committee has recently made an Order requiring Canadian National Railways to install flashing light signals, short arm gates and bell at the Blair Road crossing north of Cardianl. The installation of automatic protection at this dangerous crossing must be completed before the end of June 1972. It is estimated that the cost of installing the protection will be $22,480.00 and that 80% of this amount will be paid by the Railway Grade Crossing Fund maintained by the Federal Government. The Township of Edwardsburgh which applied for protection of the crossing will be assesed 12½% of the cost and the balance will be paid by Canadian National Railways. 50% of the cost of maintenance will be paid by Canadian National Railways and the other 50% by the Township.

Mr. Blair stated that the request for protection at the crossing had originated from parents of childre attending Benson Public School. It had been fully supported by the Township and by Leeds and Grenville County Board of Education as well as Mr. John Mohna, Principal of the school and the members of the staff.

Seaway Gas Bar



Snowmobile Oil —
Discount Gas and Motor Oils, Diesel Fuel.
HOURS
Mon.—Sat. 7—9
Sunday 9—8 at night

Fuel Oil
Furnace Installations
(FREE QUOTATION)
Thompson
Iroquois, Ont.
652-4478

Snowmobile
INSURANCE
Protect Your Investment!
LLOYD C. DAVIS
Iroquois 652-4567 or 652-4503

Organs & Pianos
CONN ORGANS
LESAGE PIANOS
SALES AND SERVICE
ROY FAWCETT
WINCHESTER - 774-2205



HELLO THERE
May the New Year be what you want in every respect.

TODAY'S CHILD

BY HELEN ALLEN

Toronto Telegram Syndicate



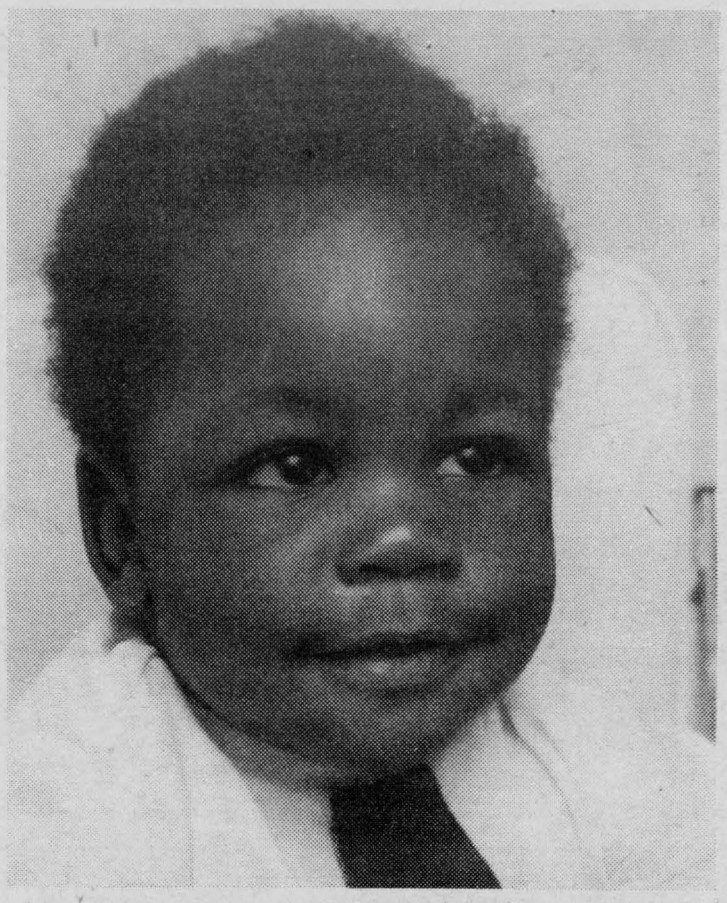

Little Opera Singer

This cheerful, alert-looking baby is Victor, 15 months old. Jamaican in background, he is dark in coloring, his outstanding feature being his expressive brown eyes.

Victor is a muscular, active boy, in excellent health though he has a tendency to colds when teeth are on the way.

This baby is a contented, alert young fellow who enjoys people and chats cheerfully to them. His foster mother calls him her little opera singer because he is always raising his voice happily in what he may consider music. He's affectionate and loves to be cuddled.

Victor has a good appetite and always seems to enjoy his meals.

There is good achievement, academically and athletically, in this baby's background. He will be a fine son for a warm, loving family who will value his heritage. to inquire about adopting Victor, please write to Today's Child, Box 888 Station K, Toronto. For general adoption information, ask your Children's Aid Society.

We Greet a Brand New Year!



From house to house and friend to friend, here's a heartfelt greeting to all that the New Year brings great happiness and prosperity day after day. We're proud and grateful to be members of this fine community.

THE MANAGEMENT AND STAFF AT
FETTERLYS'
HIGHWAY NO. 2 AT CARMAN ROAD - IROQUOIS



Jamaica

From Page One

They will leave for Jamaica on January 9th and will return on January 19th. These were the dates suggested by the people in Jamaica as they could accommodate us readily at this time.

The students and Mrs. Telford will be staying in private homes so they can develop a real understanding of the people and community they are visiting. They will be taking part in a planned program of varied social and cultural activities during their stay.

The students will attend s school in Jamaica to obtain first hand knowledge of their educational system. They will be taken on a tour of the City of Mauderville and will call on local Dignitaries.

They will also visit schools in the county of Manchester and be taken to the famous Dunns River for a picnic on the beach. On Sunday they will attend a Church service and after, they will attend a tea party where they will meet the Prime Minister of Jamaica.

Before leaving for home they will visit Kingston, Jamaica and visit the Canadian High Commissioner besides other people of importance such as the Minister of Education.

The students and Mrs. Telford will bring back to the school and community their slides and experiences so we will all benefit from this educational adventure.

I think that it is truly a worthwhile project and it shows what can be accomplished when a community cooperates and supports their school.

I feel that the town of Iroquois, students, staff and community organizations should be congratulated because without them this project would not have been realized.

We should all be proud of Mrs. Telford, Laurie and David as they will not only be representing Iroquois but Canada as a nation.

Yours truly,

J. W. Shaw,
Principal.



Santa Claus Parade - 1971





MORRISBURG BAKERY
TED HONDERS
Tel: 543-9093

CAKES AND
SPECIALTY HOLIDAY
BAKED GOODS
GIVE US A CALL

SERVE THE FINEST Baked Goods FOR THE HOLIDAYS

DON'T FORGET OUR CAKE AND COOKIE
SPECIALTIES FOR NEW YEARS

AMBULANCE and FUNERAL SERVICE
W. E. FITZSIMMONS
IROQUOIS
Established 1924
"SERVICE IS OUR MOTTO"
652-4452 652-4577

The Beautiful Brutes
Are Here!

The '72 Alouette Beautiful Brutes — the handsomest and most reliable snowmobiles ever built. With power and steering that's superbly responsive. Disc brakes; Salsbury clutch; contoured throttle and engine kill-switch for added safety. Alouette is the value-buy of the year—loaded with extras at no extra cost. See them today.



Alouette SNOWMOBILES
Lee Shaver and Sons
IROQUOIS 652-4224

NOTES FROM...

Hanesville

At the home of Mr. and Mrs. Ralph Burchel there passed away Earl Wright who had been a patient there for a few months. Earl was a Glen Stewart farmer all his life in his 69th year.

Mr. and Mrs. Bert McQuaig of Ingleside were visitors on Sunday afternoon of his sister Mr. and Mrs. W. B. Reynolds.

At the Sunday afternoon service in the church the sacrement of Baptism officiated by Rev. Stewart of Gloria Arlene Culter, daughter of Mr. and Mrs. Frank Culter and Mary Sharlene Ault, daughter of Mr. and Mrs. Wendell Ault were baptised also.

Mr. and Mrs. W. Barnhart and baby have moved into their home at Hanesville. Welcome to our midst.

Deepest sympathy is extended to the beareaved families of the late Nina Milligan whose funeral was held on Thursday, December 23/71 from the Fitzsimmons Funeral Home, Iroquois.

Mr. James Hanes is spending his holidays at the home of his parents Mr. and Mrs. Newell Hanes and family.

CLASSIFIED ADS get action

WANTED

PAPER-HANGING, Painting, Interior decorating. Phone after 5.30 in the evening - 652-4726. Mrs. Edward Beckstead.

WANTED. General Repair Work, carpentry, renovations, floors and joint filling, cabinets, aluminum siding, panelling, indoor and out-door carpeting. Phone Edward Beckstead after 6 p.m. at 652-4726. 6mos

SNOW REMOVED. Call 652-4350. R. K. Casselman. Iroquois tfc

GOOD MAN OVER 40 for short trips surrounding **IROQUOIS**. Contact customer. We train. Air Mail S. M. Dickerson, Pres. Southwestern Petroleum Corporation, Ft. Worth, Texas.

The Stormont, Dundas and Glengarry County Board of Education: requires for January 4, 1972, Teacher of Conversational French for Laggan Public School, Laggan, Ontario for period January 4th to approx. February 8th, 1972.

This position involves teaching Conversational French for 75% of the time and serving as Principal's Relief Teacher for the other 25%.

Salary-Supply Teacher rate of $27.00 per day for the first 10 days and according to experience and qualifications beginning on the 11th day. Applications will be received by A. E. Kelley, Superintendent of Personnel, Stormont, Dundas and Glengarry County Board of Education, 305 Baldwin Ave., Cornwall Ontario. 28-1c

Notice to Creditors and Others

In the Estate of
EDNA AUDREY JACKSON
DECEASED

ALL persons having any claim against the Estate of Edna Audrey Jackson, late of the Township of Matilda, in the County of Dundas, widow, who died on September 3, 1971 are hereby notified to send particulars of the same to the undersigned on or before January 14th, 1972, after which date the estate will be distributed with regard only to the claims of which the undersigned shall then have notice, and the undersigned will not be liable to any person of whom claim they shall not then have notice.
Dated this 13th day of December, A.D. 1971.
MONTREAL TRUST COMPANY
and
ROBERTA AUDREY GREAVES,
Executors,
by their solicitors herein,
GORRELL & GRENKIE
Morrisburg, Ontario
26-3c

Santa's Parade

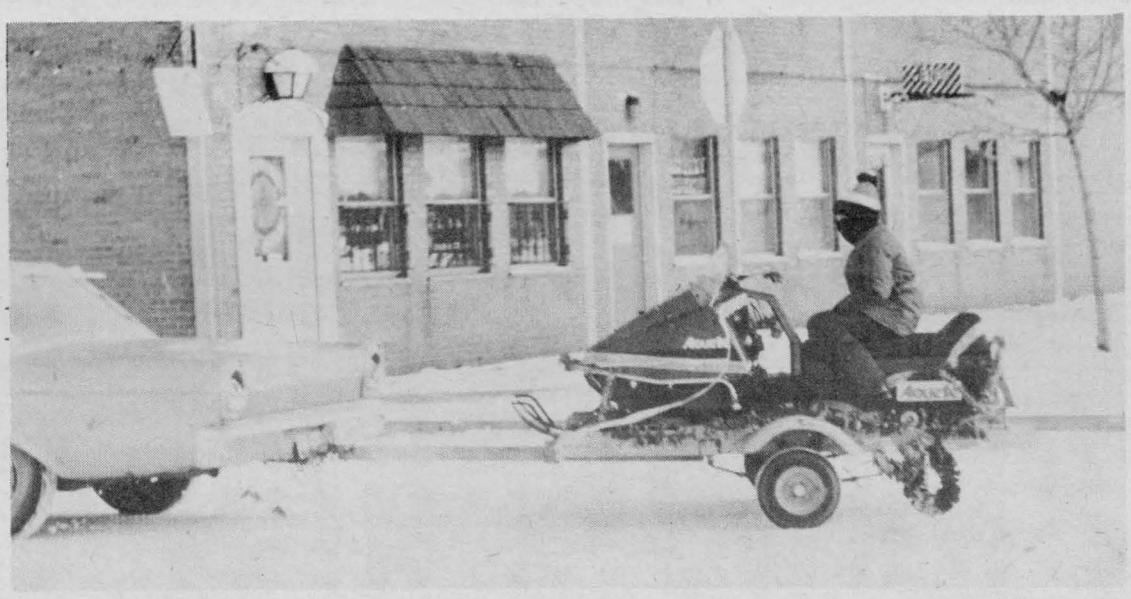





COMPLETE LINE OF Real Estate

OWEN R. DAVIS CO. LTD.

Real Estate and Insurance
Member M.L.S.

If you are thinking of Buying or Selling Contact:

WOLFGANG R. NOE
657-3682 925-5309
Cardinal Ontario

Gordon W. THOM

Real Estate Broker
543-3055 PHONES 543-2133
MORRISBURG - ONTARIO

SEAWAY VALLEY SHOPPING CENTRE- Store 20 x 80', with complete Food Market Equipment and Walk-In Cooler for Sale or very reasonable rent. No stock to take over.

MORRISBURG-Reduced to $15,000 Two storey solid brick home, 3 bedrooms, panelled kitchen, 3 pc, bath. Spacious halls and rooms, New. F. A. oil furnace and fire place. Includes unfinished 2 bedroom apartment and extra building lot. All reasonable offers considered.

MORRISBURG-$16,000. Frame bungalow, one year old, nice and quiet location. Lot size 65' x 125', 3 bedrooms, combined living and dining room efficient kitchen, washer and dryer hook-up. Panelled rooms, 4 pc. bathroom with ceramic tiles. Electric heating. Owner moved. Considering all reasonable offers.

Salesmen:
Alex Scott: Res. 652-4167
Kurt Polak: Res. 543-2824
G. Frank Keith: 932-9622

The Stormont, Dundas and Glengarry County Board of Education: requires for January 4, 1972, or as soon after as possible: AUDIO-VISUAL ASSISTANT, for the Audio-Visual Centre serving the schools operated by the Board.

-recording programs on videotape.

-audio and video tape duplicating
-slide and filmstrip duplicating and production.

-shipping, receiving, checking tapes and films to and from schools.

-photographic work.

-preparing overhead transparencies etc.

Salary range $6,000 to $8,000
-initial salary-$6,000 plus allowance of up to $600 for acceptable, related experience.
Fringe benefits.
Applications will be received by: A. E. Kelley, Superintendent of Personnel, Stormont, Dundas and Glengarry County Board of Education, 305 Baldwin Ave., Cornwall, Ont., 28-1c

FLOYD FISHER

Real Estate Broker
Morrisburg, Ontario
Bus. 543-2044; Res. 543-2355

AULT ISLAND - A neat furnished, convenient, 2 bedroom frame cottage with screened porch. Workshop has a number of tools. Large landscaped lot. Beautiful view. asking $15,000.

IROQUOIS - Excellent location, beautiful view, a well built, neatly finished, Brick, 3 bedroom Bungalow, glassed in breezeway, attached garage. Every modern convenience. Kitchen equipped with Fridge, stove, dish washer, washer & Dryer. Diningroom and large livingroom. Nicely landscaped lot.

MORRISBURG - Central location. 4 bedroom frame home with verandah. Full basement, propane gas heating. Large livingroom. Family room. Well equipped kitchen has new electric stove. Self defrosting fridge, washer and dryer. $14,500.

IROQUOIS AREA - On paved road 3 miles N.W. Iroquois 100 acre farm, 80 plowable. 14'x30' silo. Barn ties 24 head. Pressure in house and barn. 8 room 4 bedroom Brick home. Garage. Asking low down payment, balance at 8% mortgage.

CARDINAL - $5,000. down. Immediate possession. Two Tenant 8 room frame home in good location. Front part has two bedrooms and bathroom upstairs, back has one bedroom and bathroom, upstairs. Open for offers.

John Allison - 543-2989
Alton Bolton - 543-2002
Harold Fisher - 543-2215
Bill Marshall - 543-3200.

R. A. STRADER

Limited
REALTOR
286 King St. W., Prescott
HOMES, FARMS, BUSINESS
Member M.L.S.

Wanted

Listings Residential
Farms Cottages

We have buyers, and excellent advertising program, good financing and you will be satisfied with our service.
Call-Lloyd C. Davis
or R. A. Strader.

Irving H. MILLER LTD.

Real Estate Broker
PRESCOTT - ONTARIO
Member M.L.S.

CHARLES HEUVEL
Representative
Phone 652-4764

R.R. 2 - Brinston, Ontario

USE ACTION-PACKED WANT ADS

FOR SALE

DAIRY-HOG-POULTRY FEEDS

- Complete Custom Milling Services
- Bulk Grains
- Animal Health Products

Purina Dairy Concentrates 32-32-44%, price guaranteed until March, Special Price on Ton Lots.
Give Us a Call at 652-4266.
C & L FEEDS, DIXONS CORNERS.

---

1 LARGE PHILODENDRON Plant, Silver Christmas Tree 6 ft.; 2 Violet Plants, Woman's Winter Coat, size 40; Walking Cane, Girls Clothing, size 7-10. Mrs. Cratton 346 Broadway Apts. 27-2c

---

1 HYDRAULIC SNOW Blade for Ford Tractor. Phone Horace Roskel at 652-4236. $60. 26-3c

---

"Now you may purchase your snowmobile parts and accessories from Direct Distributing Inc. and save up to 30%. Send $1.00 in Cheque or Money-Order, for our new 1971/72 Catalogue, to : Direct Distributing Inc., P. O. Box 1178, HULL, Quebec, Canada" 26-4p

FOR SALE

CRAFT HOUSE IROQUOIS

Quality Processing of Black and White and Colour Films-Fresh Film, flashbulbs, and cubes on hand, small stock of projector lamps. Having any problems with that new Christmas Camera? Drop in for Free advice. Chess Wednesday evenings 7 to 9 all winter- all welcome. Craft House, Iroquois, Shopping Plaza. Open daily Monday through Saturday 9 a.m. to 6 p.m. Wednesdays and Fridays til 9 p.m, Sundays 1 to 5.

STOVE WOOD, some hard wood, some soft. Mahlon Zeron, RR1 Iroquois, Ph. 652-4697. 27-2c

Lions 100 Club

Dr. Marcellus	$300.00
Harry Gilmer	$200.00

Notice

Dairy Meeting Eastern Ontario Mastitis Survey Report by Dr. Fisher. Dairy Herd Replacement Report by Graham Hupper K.A.S. at town Hall, Winchester, January 13 at 1:30 p.m. 28-1c

COMING EVENTS

BINGO

I.O.O.F. Weekly BINGO In Aid of C.P.& T. Fund at Iroquois Fraternal Hall Every Monday Night at 7:30 p.m.

Giant South Mountain Snowmobile Rally, Saturday, January 8, 1972. 40 mile Rally leaves Fiar Grounds at 1 p.m. returns to I.O.O.F. Hall in time for a bean supper.

Trophies awarded at dance. Dancing 9 p.m.-1 a.m. $6 per couple includes Rally, Supper and Dance. 28-1c

As the hands of the clock meet each other this New Year's Eve...we extend to you our heartfelt good wishes for a very Happy New Year. Along with our felicitations, we want to thank you sincerely for your past patronage. We look forward to serving you with quality merchandise and fine service all through 1972.

PARMETER'S SHOES

"SHOES YOU CAN DEPEND ON"

SHOPPING CENTRE IROQUOIS, ONTARIO

FOR RENT

SUITABLE APARTMENT FOR Couple. Hot water, heated. All modern services. Garage. Immediately available. Along Highway #2 between Iroquois and Cardinal. Tel. Long Sault 534-2621. after 7 p.m.

5½ ROOM APARTMENT, 1½ baths, 350 Broadway Crescent, Phone 652-4467 after 5 p.m. 28-3p

FARMERS

PLACE YOUR ORDERS FOR BALER TWINE with the National Farmers Union, closing date Jan. 10. Orders will be taken next meeting, January 5th, at 8 p.m. or call Karel Croniger, 652-4615, or Lorne Strader 652-4052. 28-1c

CARDS OF THANKS

Sincere thanks to Dr. Chande, Dr. Diemert, Dr. Marston and the nurses on the first floor of Winchester Memorial Hospital for their excellent care during my stay. I wish also to thank Rev. Stewart and all who sent cards and visited me or phoned. I sincerely thank our neighbours and friends for the many acts of kindness shown to my wife. We wish a Happy New Year to all and again thank you.

Stanley W. Shaver

When PLANNIN' A NEW HOME
PLANNIN' A NEW COTTAGE
PLANNIN' A RENOVATION
PLANNIN' SEE LANNIN

H. S. LANNIN LTD.

GENERAL CONTRACTORS

PH 774-2637 - WINCHESTER

Fine School Program

St. Cecilia's School Christmas Program





In Memoriam

BRINSTON-In loving memory of a dear mother, Mrs. Dorothy Brinston who passed away December 26th, 1971 and a dear father, and stepfather, Mr. Ralph Brinston who passed away January 30th, 1971.

We miss you both, more each day,
Life's not the same, since you went away,
You loved your family till the very last.
We know whaty, your one last wish would be,
Love one another, for the sake of me.

Always remembered by the family: John and Catherine, Ron and Nelda, Don and Ruby, Roy and Marion. 28-1p

PERSONAL

MONEY AVAILABLE FOR RIGHT:

If the people have a choice to stay healthy, choice to have work, the choice not to be poor, choice not to cheat each other, people will prove what they teach or preach. $1,000 reward for one who knows what is nature or who knows God is not provable or who knows people whose different thinking is just as good. If you know what you are taling about I will pay you for your knowledge. Call 652-4114 from 6 p.m. until 9 p.m. 1yrp

---

January Sale Coming

Watch For Hand Bills

BOXED XMAS CARDS 1/2 Price

JORDAN

Tooth Brushes Now 3 for 99c

Eye Glass Accessories and Chains

Wilkinson Razor Blades Now 49c

FRENCH FORMULA **Hair Spray 1.19**

Anacin 99c Regular $1.45

SUDDEN BEAUTY **Hair Spray 99c**

Aspirin 89c Regular $1.12

SPECIAL NOW ON **Super Plenamins**

Hot Cinamon and Horehound Candy

GILMER PHARMACY LTD.

Phm. B IROQUOIS PLAZA 652-4379