UCO holds annual meeting . . .

Net profit increased to $25,127

The St. Lawrence Group which encompasses Cornwall, Finch, and Chesterville Branches, held their annual meeting last Wednesday, November 26, in the United Church Hall, Ingleside. A large number of guests were present to hear the guest speaker, the annual report and to partake of the delicious meal.

Chairman for the evening, Campbell Murray introduced the headtable guests.

The U.C.O. Director's Report was given by Allan MacIntosh followed by the Councillor's Report presented by Maurice Welsh.

"Your councillors are pleased to report that the past year has been very successful with sales increasing a total of $385,746 over last year's actual sales, and the net profit for the group was increased to $25,127, he said.

William Demerling, Manager of the group stated that "The agricultural industry has seen many changes over the past years, both in the methods of farming and especially in the area of input costs. In the past year, we have seen feed prices at a slightly reduced level compared to 1974, and fertilizer prices have been sharply reduced in the past few months." "Your Co-operative returns a great deal of money back into the local economy in the form of wages and repairs and maintenance to trucks and equipment." he said.

"Last year a total of $152,795 was paid out in wages, most of which is spent in the local area, and $40,222 was paid out to local contractors and garages for repairs to machinery and equipment".

"We are constantly planning for the future and in this respect we are doing a market survey to determine the feasibility of building a complete new facility on our present property in Cornwall" he concluded.

Mr. Demerling thanked the councillors for their support, guidance and constructive criticism during the past year, and stated that the success of the business depended grately upon the support of the members and decisions of its council.

An election of officers for the next term followed. Councillors elected were: Stewart Hart, Douglas Murray, Hugh Shaver, Donald Cameron, John Vanden Bosch and Donald Kyle.

Guest speaker, John Curtis, Principal Agricultural College said it was a pleasure to attend the annual meeting. The speaker continued "In Canada, we enjoy a high standard of living and an abundance and variety of food because of a successful and healthy agriculture. Farmers are very big customers for the agricultural supply industry and every year spend billions of dollars on goods and services. Agriculture education is faced with the challenge of helping to keep the farmer viable and keep him informed and abreast of the rapid changes in agriculture, to educate farmers, people in the service sector of the industry, and the average man on the street about the issues of agriculture."

"Ontario is meeting the challenge of agriculture education at the two-year diploma level through several chanels," he claimed.

"The objective of these programs is to provide education at the technical level, approximately midway between professional and skilled levels. Generally, the minimum academic requirement for admission is the Ontario Secondary School Graduation Diploma, Year 4 (Grade 12) or its equivalent. Through this combination of educational facilities a variety of educational requirements for groups of mixed abilities, short classes, specialty courses, part-time or full-time needs can best be met" the principal continued.

Mr. Curtis stressed "In addition to serving the community through educational programs in the classroom, these institutions also serve the rural community through research and extension. Instructors are actively engaged on a year-round basis in research and close contact with the latest agricultural advances, along with research elsewhere. This fact enables institutions to keep abreast of developments and to extend this information to the community. For example, Kemptville College is located on a 797-acre site of which about 308 acres are tillable. The college maintains a dairy herd, a maple syrup operation, and conducts research on a continuous basis with cattle, crops and soil."

The guest speaker concluded "Agriculture and agricultural education are an itegral part of the welfare of Ontario. Education at the applied level increases in importance as agriculture be-

(continued on page 7)

The Chesterville Record

Hwy. 43 By-pass
CHESTERVILLE
Ontario

"DIVISION OF EASTERN ONTARIO GRAPHICS LTD."

Single Copies 15c

Eighty-Second Year, No. 13 Wednesday, December 3, 1975 16 Pages

Farmers unhappy with subsidy cut-back voice disapproval at Berwick Union Meeting

Last Friday evening, November 28th, the National Farmers Union, Local 323, held a special meeting in the Berwick Community Hall. Under discussion was the reduction by 25 percent of the milk subsidy. Local president William Mesman opened the meeting by expressing his feelings on the cut-back on milk subsidy by the Canadian Dairy Commission. The opinion was expressed that the way the reduction was being brought about it left the farmers little hope of doing anything about the reduction. The union president disagreed with this feeling and he stated that if all farmers were united a great deal could be accomplished. He said that it farmers were united the Canadian Dairy Commision and the O.M.M.B. would not get away with policy changes as often as they do. And according to the Federal Minister of Agriculture, the Hon. Eugene Whelan, the farmers of Canada would have a five-year dairy policy, so that people would know where they are going in the dairy industry.

It was stated that the Industrial Milk Producers could not produce milk for less than $11.04 on a base 3.5 test. The highest pay-out was only $10.98 and at the present time farmers are only getting a little better than $9.00 per cwt., net.

At the meeting it was related that the Canadian Dairy Commission seems to change their policies each and every month, e.g. . . . the 45c holdback one month, 90c the next month, 65c plus a 25 percent reduction in subsidy pay-out the following month. The question was asked "How are farmers to figure out what they will get next month?"

An opinion expressed at the meeting revealed that farmers were the only segment of society that will be taking a substantial reduction in pay for their return of labour and products. while the rest of the society is getting at least a 10 percent increase and some businesses even more.

Attention was brought to the fact that the Provincial Agriculture Minister, William Newman, had said that the O.M.M.B. and other Marketing Boards should adhere to the Federal Government's guidelines on inflation. It was felt that if the dairy producers of Canada were allowed to follow these guidelines, they should have had a 10 percent increase in milk prices, which would have given dairymen $1.09 more for milk. Instead farmers will be asked to take a 10 percent decrease, so it works out to a 20 percent loss to the farmer.

It was suggested that due to the proposals of the Canadian Dairy Commission in cutting back the subsidies, that farmers should offer to pay for all articles with a 75 percent payment with the balance to be paid next March, if the funds are available then, if not the balance could be written off.

The over-production of milk was blamed on the O.M.M.B. for opening the quotas. Talk centred around the fact that many milk plants are being sold to large corporations, with the end result being the end to the O.M.M.B. due the fact that the large corporations will be telling the 'Board' what to do.

Concern was also shown at the meeting about the no penalty fees and no quota regulations set by the Milk Marketing Boards or Government on the importation of whey. It was felt that something should be done about this as the milk industry is already suffering from an over-supply.

It was expressed that there should be a larger importation duty applied to all dairy products and this money used to help subsidize the over-production in Canada.

The results of a survey by the W. S. A., done in Winchester, were presented and revealed that milk should be sold at $23.28 to give a fair return on production costs. The National Farmers Union had also conducted such a survey which showed that milk should be sold at $24.00 per hundred weight, to give a fair return.

Joe O'Neill, District Director, spoke on the beef situation and its low prices on the market today.

Casey Michaels, Vice-president of the Stormont County Milk Board, gave a report on the County Board's reaction re the Canadian Dairy Commission's cut-back on subsidy.

Those at the Friday night meeting said they would back any action undertaken by the National Farmers Union, to correct the subsidy situation and would support the Union full-heartedly.

Representatives from the local union will be in Edmonton, next week, for the Annual Convention, and anyone with any suggestions is asked to get in touch with local president Bill Mesman.



Charles Marcell, former Hydro Superintendent of the Village of Chesterville celebrated his 87th birthday last Friday, November 26. Charles has been receiving a hot dinner from the 'Meals-on-Wheels' group, and enjoys every one. But this time with his dinner, he was surprised as the group arrived with a cake to mark the occasion. To top it all off the girls sang 'Happy Birthday' and helped to blow out the candle, making sure that Charlie's wish will come true. From the left, Mrs. Alice Shay, driver; Mrs. Murray Duncan, Chairman; Charlie; Marian Lynch, Driver Co-ordinator; Mrs. Lorne Smith, vice-chairman. — Staff Photo.

Havelock Euchre Tournament

Legion Ladies cop top prize

The Ladies Auxiliary of Legion Branch 434, Chesterville, have been known to have their fingers in many pies . . . much of the work they do is behind the scenes, catering for this or that and helping out where needed. But up until a couple of weeks ago no one was aware that they were so good with their hands. Four ladies have proven that if they have a square or round table with four chairs around it, a deck of cards for the hands, you'll get a lesson on how to play the game of euchre. And they have the silver engraved trays to back up their brags.

The Chesterville Legion ladies — Mildred Paul, Susie Cass, Esther Johnston and Clara Barkley for a start entered the team in the area finals at Smiths Falls, from that tournament they came out tied for second place which gave them the right to go on further.

On Saturday, November 22nd the four players were off to Havelock to compete with 38 other teams in a bid for the top prize. When the final game was completed the four Chesterville gals had came up with the best record. They were presented with inscribed silver trays.

Following the round of cards all players stayed for supper and the dance that followed.

The Chesterville card players were very humble when they talked off the win, they chalked much of the credit of winning to luck.



The four ladies shown here seem very sober, despite the fact that they are displaying the silver trays they won as top prize in the euchre tournament held at Havelock recently. Just prior to the picture-taking they were talking with enthusiasm about the way the games had gone. From the left — Clara Barkley, Susie Cass, Esther Johnston and Mildred Paul. — Staff Photo.

Province adds $5,000 to reward

The province of Ontario has added $5,000 to the reward already offered by the Township of Matilda of $1,000 for information leading to the arrest and conviction of the murderers(s) of Mrs. Lillian Tousant of Glen Stewart.

Morrisburg O.P.P. detachment is still following up leads and are hoping for additional co-operation from area residents who may believe they have knowledge relative to the crime. Officers will be glad to accept information volunteered in person, by mail or by telephone.

If you believe you may be able to help solve this particularly heinous murder please get in touch with the O.P.P. at 543-2949 or at ZENITH 50000.

The Gertrude and Earl Barkley robbery of Elma is still under investigation. Police have not discounted the theory that there is some connection between the two incidents.

E. Ont. Firms receive loans

Two loans totaling more than $325,000 have been awarded to two businesses in the Carleton-Grenville riding by the Eastern Ontario Development Corporation, MPP Donald Irvine has announced.

Mr. Irvine, who is also Provincial Secretary for Resources Development, said a $295,125 business incentive loan was approved for Stittsville Foundry Ltd., 340 Orville St., Stittsville, and a $30,000 small business loan was approved for Micon Metals Inc., Richmond.

The loan to the Stittsville Foundry Ltd., which now produces custom grey iron castings, will allow the firm to expand more than 7,000 sq. ft. of production, office and warehouse space. The loan will also pay for a 3.5 ton electric furnace, allowing the firm to produce brass, aluminum and ductile iron castings.

Bits & Pieces

It's Over

About 2 p.m. this afternoon, Tuesday, we finally get the word that the longest mail strike in the history of Canada is over, and work is to move into high gear by 5 p.m. this afternoon. The strike certainly has been felt by all . . . and each week as we reached for those syndicated columns, new releases, correspondences and district meeting write-ups, they just weren't there, which necessitated working a little harder to fill the news columns. We have been advised that the mail delivery may not be back to normal for a bit yet so we are using our own truck to make the delivery again this week. At any rate we would like to talk to the lad in the post office who hoped they would either come to a quick settlement a couple of weeks ago or waive the thing until after Christmas . . . Obviously he wasn't looking forward to the onslaught of cards before Christmas. With the postal workers back on the job let's hope things now get back to normal.

Euchre at St. Mary's

Successful euchre and a draw for a basket of groceries was held at St. Mary's School, Chesterville, on November 30, to raise money for a Christmas party for the pupils of St. Bernard's and St. Mary's. Prizes were awarded as follows — Ladies' High Mrs. Ralph Barkley, Ladies' Low Miss Marion Lynch; Men's high Michael Beckstead; Men's Low Charlie Flegg. The door prize was won by Ralph Barkley and the basket of groceries, to the value of $25.00, was won by Mrs. Margaret Holland of Finch. The euchre was followed by lunch.

December Again

As we turn the corner at the 1st of December each year a couple of things come to mind . . . on Monday of this week it had been six years since we went into business for ourselves, and the Christmas greeting issue will soon have to be considered if we are to make it by the 25th. The greeting book is available and if you you would like an ad in our Christmas issue drop in any time.

We're Still Having Door Troubles

Since we moved to our new location, on the Highway 43 By-pass, we've had a bit of trouble getting people to come to the front office door, they seem to think that is the living quarters of the building. Sometimes the hours we put in a work week would indicate that we might as well live here, but such is not the case. The entire building is used for printing and publishing and the door at the front of the building really is the office. It's a minor thing but people seem slightly alarmed when they came through the side door to a sometimes vacated paper-storage room.



Sharon Sharkey, daughter of Mrs. Kay Sharkey, Chesterville, attends St. Patrick's College, Ottawa. Sharon is in her first year of a Bachelor of Arts course after graduating from North Dundas District High School. Chesterville Ladies Auxiliary of the Canadian Legion presented her with a $500 bursary, which will help to further her education. Sharon is the first recipient of the bursary in the area in over 20 years. Legion members honoured her at a dinner held last Friday evening, where she received a certificate and flowers. Above making the presentation is Mildred Paul, left, President Ladies' Auxiliary, Mrs. Kay Sharkey and Sharon. — Staff Photo.

District News

Seventh Ave.

Mr. and Mrs. John Grandaw attended the Wedding of their eldest granddaughter Sandra Lee Smith and Rainer Vierus in Cornwall on Friday, November 21. A family dinner was enjoyed at the bride's home following a reception at the groom's parental home, Long Sault.

Mr. and Mrs. John Grandaw spent Sunday with Mr. and Mrs. Don Johnston, Greely.

Mr. and Mrs. Mac Jennings, Chesterville, were Saturday supper guests of Mrs. Jennie Flegg to help celebrate Michael and Steven's birthdays, who were five and four years old respectively.

Mrs. May Wier, Long Sault, was Thursday dinner guests of Mrs. Jennie Flegg.

Mrs. Robert May spent Monday with her daughter and family, Mrs. Gerry Breton, Carlsbad Springs.

Mrs. Jennie Flegg attended the Cameo Meeting at the R.A Centre, Ottawa.

Osnabruck Centre

Mr. and Mrs. Ivan Tinkess, Chris and Brent and Mr. and Mrs. Fred Dewe motored to Toronto, where Chris boarded a plane for a two week holiday in Hawaii.

Mr. and Mrs. Earl Cryderman and Selina, Coburg were overnight guests of Mr. and Mrs. H. Cryderman and visited with other relatives here on the week-end.

Mrs. Gary Eligh, Newington, was a recent caller of Mrs. Lyle Swerdfeger.

Win awards at Royal Winter Fair

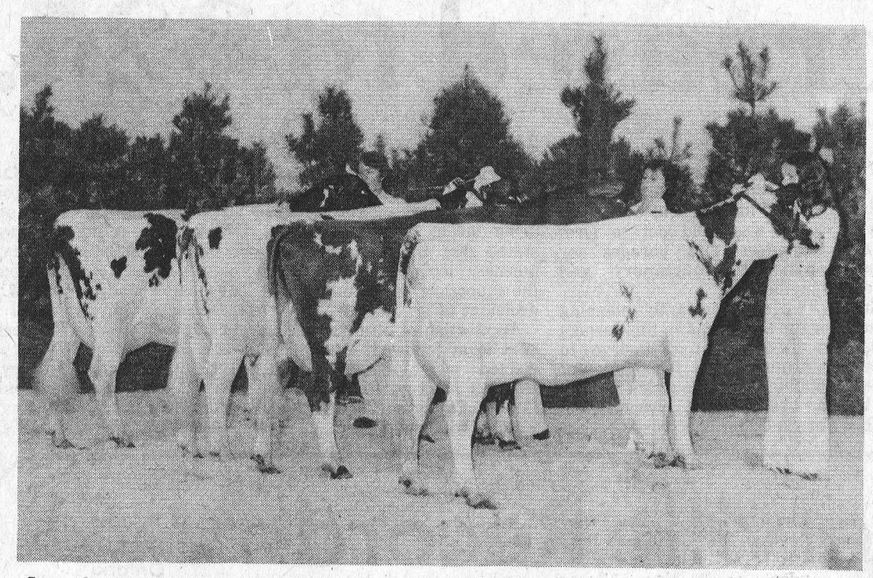

Several area cattle breeders, including Malcolm MacGregor, Crysler; Neil Kittle, Chesterville; and Roy Simmons, Finch, won top honours at the Royal Winter Fair in Toronto. Mr. Simmons copped the 3rd prize Breeders' Herd for 1975 at the fair. Included in the group are the 1st and 3rd prize 2-year-olds, also two 3-year-old cows. Roy was also runner-up for Premier Breeder at this strong Ayrshire show.

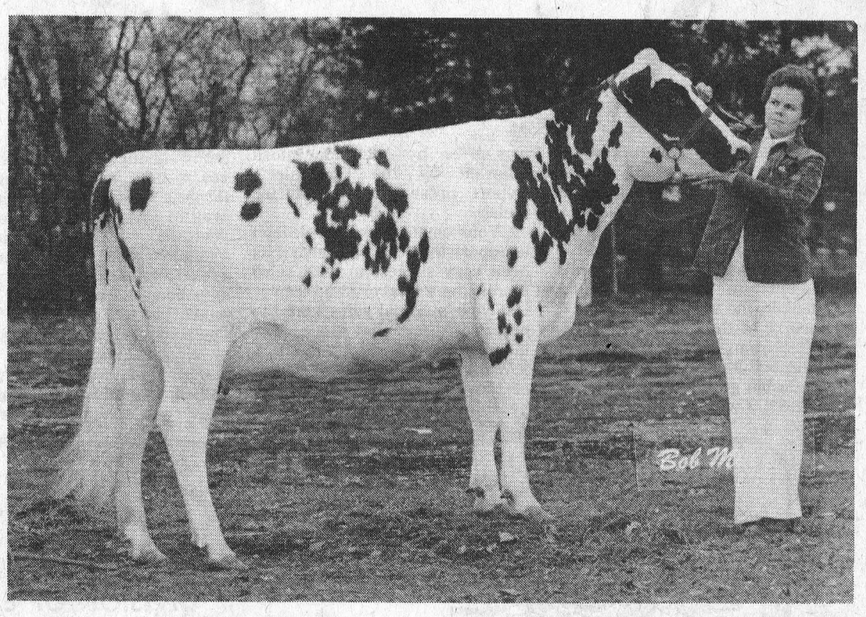

'Memory Lane Kamay' a 2-year-old won first prize at the '75 Winter Fair. She was shown in a class of 28 heifers, and was bred and exhibited by R. Roy Simmons of Finch.

Mr. and Mrs. William Dingwall, Newington, were recent callers of Mr. and Mrs. H. Cryderman.

Mrs. Lola Lambert has returned home from a visit with Mr. and Mrs. Nelson Lambert and family at Tottenham.

Winchester Springs

Mrs. Grace Myers, of Ottawa, called on Mrs. Aden Casselman on Sunday.

Mrs. Hazel Munro spent Wednesday with Mr. and Mrs. J. H. Ropars.

Mr. and Mrs. Elmore McIntosh, of Toronto, spent the week-end with the former's parents, Mr. and Mrs. Cecil McIntosh.

Mr. and Mrs. Hugh Fisher, of Maxville, spent Sunday with Mrs. James Herriman.

Mr. and Mrs. Bob Forbes, of Ottawa, were visitors on Friday of Mr. and Mrs. Harry Holmes.

Mrs. James Levere spent a day recently with her parents, Mr. and Mrs. Grant Cougler of Morrisburg.

Ralph Hamilton won $500. in the Wintario Lottery draw last week.

Bantam Colts play 500 hockey lose to Iroquois, down Prescott

Chesterville Bantam Colts continued their search for the elusive .500 mark last week by playing .500 hockey in their two Upper St. Lawrence league encounters.

Last Wednesday, Colts hosted Iroquois in what proved to be a very frustrating experience for the youngsters. The game marked the return of team Captain Pat Kelly, 14, sidelined since October 26 with a cracked foot. Pat's rapid recovery lifted the team's sagging spirit as Colts put together the best first period of their season, jumping ahead of the Iroquois powerhouse 2-0.

Young Kelly celebrated his comeback by scoring Colts first marker, a beautiful effort, from Jeff LeClair and Curtis McMillan. Then Rudy Grisel scored from Glen Mackler while Garry Beckstead, on loan from Legion Peewees, was sitting out a tripping sentence.

Grisel and Mackler are the team's foremost penalty killers. Jeff Phifer turned in a brilliant first period in goal, kicking out 14 Iroquois drives.

Early in the second period, Pat Kelly stole the puck and went in to score, giving Colts a 3-0 lead. Then, at the midway mark of the second period, the inexcusable happened. Colts took it upon themselves to coast. Their strong checking game of the first period disappeared. The strong Iroquois forwards were allowed to roam unmolested. As a result, goalie Eddie Witteven was burned for four unanswered goals as Iroquois rallied to take a 4-3 lead with 14.12 left in the third period. Bruce Armstrong scored two for Iroquois, with single markers going to Mike Moran and Earl Nesbitt.

With 10:16 left in the game, Garry Beckstead skated through the entire Iroquois team to score a beautiful unassisted goal and make it 4-4.

However, Beckstead's effort could not snap the Colts out of the doldrums as Iroquois took charge, worked hard, forechecked tenaciously and scored three more to go home with a satisfying 7-4 victory over Colts. Scoring the remaining Iroquois goals were Kent Holder, Kim Adams and Robin Adair.

Colts, however, learned a valuable lesson in that you can't coast against any team in the Bantam Division of the Upper St. Lawrence League.

It was a determined Colts team that skated onto the ice at Prescott Community Centre to take on the tough Prescott Ramparts last Saturday. Anxious to make up for their lack of effort against Iroquois, Colts turned it on to jump into a 1-0 lead on a goal by Pat Kelly from Curtis McMillan. Again, Jeff Phifer was brilliant against Ramparts, making difficult saves.

The second period was scoreless, but wide-open and hard hitting.

Early in the third, Ramparts fine defenceman Steve Forrester tied the score at 1-1. Witteveen got a piece of it, but couldn't handle the tough slap-shot. Four minutes later, Curtis McMillan stole the puck and scored from a tough angle to make it 2-1. The score held and Colts came home with a 2-1 win, a result of a 100 percent team effort.

This week will be the heaviest part of the Colts schedule. Monday they travelled to Cardinal. Tonight, Wednesday, the Atoms, Peewees and Bantams from North Franklin make their annual visit to Chesterville and District arena. Friday night, Colts travel to Athens to play the Flyers, a team not unlike their namesakes from Philadelphia. On Saturday at 5 p.m. Prescott comes to town, while Sunday Colts travel to Cornwall's Bob Turner Arena for a 4:30 game with Cornwall Minor Bantam A's.

Icing the Story

Colts would like to thank the people of the district for their generosity in last Saturday's most successful bottle drive. The drive, held in conjunction with Legion Peewees, should go a long way towards the much wanted team jackets . . . Jackets, incidentally, for most of the Chesterville and District teams, will be standardized so that Chesterville players can be easily recognized out of town.

By request, a return to the "player of the Week" format — Rudy Grisel, 14, has proven to be not only a solid offensive centre, with 4 goals and 6 assists in 15 games, but an extremely effective penalty killer. Rudy is a very strong skater, with an excellent shot. He is the team's Senior Assistant Captain. At five feet eight inches and 145 pounds, you might say he's "big for his age."

St. Lawrence Jr. 'B' Hockey

November 28th — Cardinal 4, Winchester 4; Long Sault 5, Metcalfe 4; Morrisburg 15, Alexandria 3.

November 29th — Cardinal 7, Winchester 3.

November 30th — Winchester 8, Prescott 6; Morrisburg 7, Alexandria 4; Long Sault 9, Metcalfe 7.

STANDINGS

	W	L	T	P
Morrisburg	9	1	0	18
Cardinal	8	2	1	17
Winchester	5	4	1	11
Long Sault	5	5	0	10
Alexandria	3	6	0	6
Prescott	1	6	1	3
Metcalfe	1	8	1	3

LOUGH & LEWIS
CHARTERED ACCOUNTANTS
Chesterville, Tel. 448-2092
Cornwall Tel. 932-8691
Alexandria Tel. 525-1585
29tf

WRAP UP CHRISTMAS EARLY

W. G. BROWNLEE & Son Ltd.
FINCH, ONT.

Sk-600 Cooper helmets, reg. $19.00 .... $16.00
Lange skates, reg. $69.95 ..... $63.00
Sherwood Hockey Sticks, reg. $5.75 .... $5.00
Special Team Prices

Cooper Hockey Equipment
Broomball Equipment
KOHO • SHERWOOD
LOUISVILLE • COOPER
& C.C.M.
HOCKEY STICKS
Bauer, CCM & Lange SKATES
Nov.

BE A REGULAR BLOOD DONOR

CONSERVE ENERGY

Don't waste a drop!

After the furnace, the water heater is the biggest user of energy in your home. Waste hot water, and you're wasting valuable energy.

That's a good reason for getting full value from your water heater in every way you can. By fixing leaky faucets.
By insulating long runs of hot water pipe.
By waiting until you have a full load before you switch on the clothes or dishwasher. By using cold or cool water when it will do the job.
By taking shorter showers or shallower baths.
By making sure that all the hot water that eventually goes down the drain works hard for you before it goes.

The Cascade electric water heater gives you a dependable supply of hot water and it makes good use of all the energy it consumes. But it's up to you to use hot water wisely Don't waste a drop.

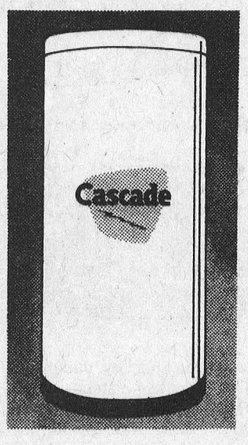

your hydro

HY5-5620A

Hey, Car Shoppers
The new
DODGE ASPEN
is here!

We've got 'em, the compacts for the big car drivers—Dodge Aspen. Come on in and see just how roomy and comfortable a compact car can be. Our new Dodge Aspen line really is a new kind of car. There are coupes, sedans, and wagons. All compact in size and easy on the gas. See them soon. One test drive will convince you that Aspen is a new kind of car. And it's covered by the 12 month unlimited mileage warranty...the first year's on us.



We Service What We Sell

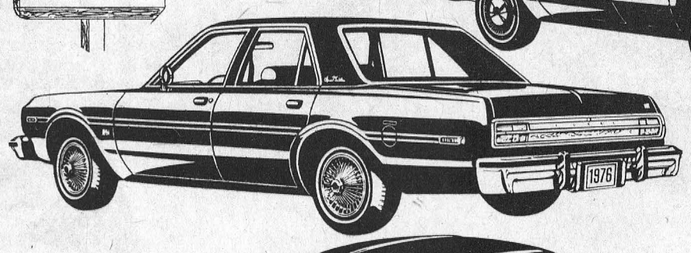

The compact for big car drivers.



Compare our miles per gallon... we're competitive

Williamsburg Telephone 535-2052

Steinberg MOTOR SALES LIMITED

Dodge
CHRYSLER
Dodge Trucks
SALES/SERVICE

GET IN ON THE SNOW SHOW Ski

SALE ON
Super Tacks $119.95
Sr. Tacks $79.95
Jr. Tacks $49.95
(Leather Soles)

FULL LINE OF
SKATES • CROSS COUNTRY SKIIS • SNOWMOBILE SUITS • JACKETS
SNOWSHOES • HOCKEY EQUIPMENT • CURLING SUPPLIES

Charlie's Sport Shop

MORRISBURG MALL 543-2137

Give US a try before you buy!



Your Largest Dealer in Team Jackets

Used Skates For Sale
(Fit Your Own)

SPECIAL TEAM PRICES ON COOPER HOCKEY STICKS



Posters such as the one Josie is holding emphasize the importance of milk in the child's daily diet

A real 'Princess' visits school children

Nutritional values become more meaningful

The 1975-76 Dundas Dairy Princess, Miss Josie Groninger, accepted an invitation from the students of St. Mary's School, Chesterville, when she visited them last Tuesday morning, November 25th. Josie, who is a charming teen-ager, quickly won the affection of the children.

In speaking to them, her general topic was nutrition — the proper foods to eat and drink and especially the school lunch. This helped the children to extend their attitude towards the importance of a healthy body. In her presentation, Josie used charts, graphs, and pictures to develop positive attitudes and concepts towards nutrition. A question-and-answer period followed her presentation in which she was asked many questions relevant to her talk.

Josie did two sessions — one with the primary children and another with the junior children.

She is sponsored by the Dundas Milk Committee and is very happy to accept invitations from schools, institutes, clubs, parades and fund-raising walks where milk is distributed. At times, such as parades, the Ontario Dairy Princess will accompany Josie.

Letter To The Editor

The Editor,
The Chesterville Record,
Chesterville, Ontario
Dear Sir:

This letter is not to you, but having read a letter to you, may I please use your columns to answer it?

Dear Judy Tupper and Teenagers

I read your letter and recognized some truths — you told us how you felt, but may I, as an adult, tell you how I and many others feel.

Believe it or not, teenagers involve many hours of talk between adults. Talk, Judy, concerning not what's wrong with teenagers, but what are we doing for, with you and about you. We cannot compare you to "our day" — most of us realize times have changed. What do we want for you? Is it right? What do you want? I can remember Carnival teen dances that fell through for lack of attendance. I can remember a Rotary Rock concert that wasn't too successful for the same reason. I remember Fun Days and Swim meets with hardly any participants 14 years and over. The last High School dance went in the red for lack of attendance.

Then I remember building an arena, and licensed dances were tremendously supported by the same older people you mention to help pay for it and those same people voluntarily working to build it for "our kids".

Now we must support our recreational activities for "our kids". You blame Council for the final say in only 18 years and over at the Minor Hockey dances. I am not defending them, as goodness knows I've been at odds with them myself, but Judy, one of our laws states that you must be 18 and over to be lawfully served liquor and beer.

This means the person in whose name the licence is registered stands for legal punishment if ONE minor is caught with a drink. Don't take this as meaning all teens present under 18 are drinking. That is not true, but we would also both be very naive if we said no one under 18 drinks.

Where do adults draw the line? Unfortunately, society deems that you can raise money by selling "booze". What if we lose the right to have licensed dances, a lot of funds will disappear. Where do we go from here for you teens and for we adults.

What do you want? Adults have tried their hands at organizing for you — minor hockey, skating, swim teams, softball, broomball, Fun Days, Cubs, Scouts, Guides.

Maybe we don't know what to do for you or what you want. Give us a chance. You teens step forward — there's Chamber of Commerce, Rotary, Minor Hockey Booster Club and the Town.

If you want to help in Booster Club support, if you want something to do — I'd bet my bottom dollar any of these people would help. Go to them with your own ideas — maybe if you plan what you'd like to do, with help and guidance from us, it just might work. A lot of us believe in you kids — so how about it?

Nancy LaSalle

St. Lawrence chapter . . .

R.N.A.'s hold Christmas meeting

The St. Joseph's Villa was the scene of the Christmas meeting of the St. Lawrence Chapter of Registered Nursing Assistants on Nov. 17, 1975. The president Miss Linda Collins opened the meeting with the Lord's Prayer followed by roll-call. The 26 members listened to the minutes of the last two meetings and treasurers report which was read by secretary-treasurer Ms. Gloria Baker. Miss Collins talked on the "Task Force" which seems to be a main issue in recruiting members to join OARNA. A questionnaire regarding the associations orinin and history was discussed. Mrs. Zeta Godard requested the support of the Chapter members in helping to have her re-elected to the council on the Colleges of Nurses of Ontario. Mrs. Audrey Payne then presented her report on the recent workshop which had been held in Toronto on Oct., 16th - 17th. The workshop was very successful with many interesting speakers. Mrs. Payne gave brief but informative speeches on various topics such as Cardiac Surgery, many types of arthritis and a summary on total hip surgery. Mrs. Payne was appreciative of the Chapter having sent her and felt she had benefited greatly.

In keeping with the Christmas spirit the meeting ended with lunch and an exchange of Christmas gifts.

How much insulation you should have–and where

The price of fuel keeps going up

The only way to get around the rising cost of fuel is to use less. And you can, and still keep your house comfortable, if you upgrade the insulation.

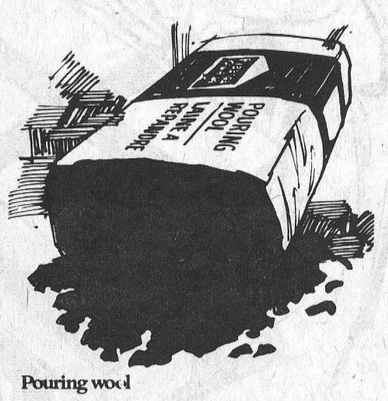

Pouring wool

R Value	Min. Ref. Thickness (inches)	Max. Coverage sq. ft. per Bag
7	2-1/4	45
8	2-1/2	40
10	3	32-1/2
12	3-3/4	26-1/2
20	6	16-1/2

Product Features: Packaged in disposable bags. A nodulated bulk wool to be poured and raked out to the desired uniform depth. Particularly valuable in upgrading attic insulation over existing vapour barrier and insulation.

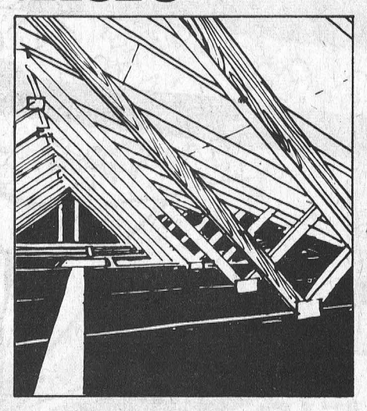

In the attic

This is where your battle with the rising cost of fuel will be won or lost. This is the most important area in the house for insulation because heat naturally rises. And if you don't have enough insulation in the attic, your heat will simply rise through the ceiling and be wasted in the attic.

Even if your house is brand new, chances are you need more insulation in the attic. Present building code standards were set in 1965, when fuel cost less than it does today – and a lot less than it will cost tomorrow.

We believe that you need a minimum of 6" of insulation in the attic. And 8" would be better. Fortunately, the attic is the easiest of all to insulate.

NOW ONLY
$4.39 BAG

For approximately $140.00 you can add 3" of insulation to the attic of a 1000 square foot house.

THINK OF THE MONEY YOU CAN SAVE

FREE DELIVERY

Ingleside LUMBER LTD.

QUALITY PRODUCTS

master charge THE INTERBANK CARD

CHARGEX

DICKINSON DRIVE — INGLESIDE
537-2433 — 537-2020

COME IN AND SEE OUR ASSORTMENT OF HAND TOOLS & POWER TOOLS — IDEAL CHRISTMAS GIFTS FOR HIM!

Dental health greatly improved

"A stupendous improvement in dental health among the school population of Stormont, Dundas, Glengarry, Prescott and Russell Counties" reports the St. Lawrence and Ottawa Valleys Health Unit.

Annual Dental inspections and periodical surveys were made by the Dental Directors and Dental Hygienists. During its first five years of activity the Dental Department examined 62,356 mouths of which 58,292 in primary schools and 4,364 in high schools. A total of 6,470 schoolrooms were involved.

Through "Notification of Dental Defect Findings" parents were informed relative to gross oral conditions detected in each mouth and a 13.6 percent reduction in Dental neglect has resulted therefrom.

Dental Health Education, including instruction on the proper use of the toothbrush, was given to 51,696 children during the dental staff visits to 2,060 classrooms. The increased motivation brought about by this adequate dental health education has improved oral cleanliness by 42.6 percent.

Group supervised annual self-application of a fluoride prophylactic paste to the teeth was provided to 59.246 children whose parents had previously signed a consent form. An average of only 4.3 percent refused such treatment during the first five years.

Appendix XI and XVI of the 32 page report are attached. They graphically illustrate the following improvements:

Increased percentage of children motivated to visit a dentist, 18.6 percent; Increased percentage of children having no dental defects, 19.6 percent; The average number of decayed, missing and filled teeth per child has decreased, 71.5 percent; The average number of caries treatment required per child has decreased, 76.3 percent.

In evaluating the cost of the Department in relation to its effectiveness the Director of the Department shows a reduction of 115,671 in the number of caries treatment required by the school children of the 5 counties. "At a 5 year per child cost of $7.14 to the Health Unit," says Dr. McCabe "we have, through preventive dental services, saved the population of these counties an average minimum of $22.69 per child."

STORE WIDE SALE

Why wait for January to save money?
THE CLOTHING Barn is clearing merchandise for Christmas right now at 20% to 33⅓% off

ALL LEISURE SUITS 20% OFF
Priced from $60.00 - $100.00
SAVE $12.00 - $20.00



LADIES DRESSES & GOWNS
Priced from $35.00 - $70.00
SAVE $7.00 - $14.00



ALL SKI JACKETS
Priced at $19.98
NOW $15.98

ALL PLAID JACKETS
QUILTED LINING
Reg. $27.98
NOW $22.38

SAVE $10 on GWG DENIM PARKAS

400 Pair Pants & Slacks
All exchangable after Xmas
Priced from $15.00 - $32.50
SAVE $3.00 - $6.50

700 Shirts & Sweaters
20% OFF
All exchangable after Xmas
Priced from $10.00 - 30.00
SAVE $2.00 - $6.00

ALL LADIES' SKIRTS
LONG PATTERNED 1/3 OFF
- Regular length and Goucho

3rd DIMENSION & FANTMAN CO-ORDINATES
Blouses, slacks, vests and jackets - You get a real fit by picking a different size top to go with the right size slack.



GWG BOYS' & GIRLS JEANS & CORDS
SIZES 8-18
20% OFF

SORRY:
10% ONLY OFF DENIM & CORD JEANS
Gentlemen– We Will Wrap It For You

ACTION SLACKS
FOR CURLING, SKIING & BOWLING by CONQUEST & GWG

XMAS EXCHANGES from Dec. 27th to Dec. 31st ONLY

EXTRA SPECIAL
FOSLUN PANT COATS 25% OFF
LONG LENTH 20% OFF

Enter the Clothing Barn's Great Escape Draw.
Escape the Canadian Winter for 7 carefree nights in the Sunny Bahamas. Win a trip for two on a "Sunflight" Jet to exciting Freeport in the Bahamas. Relax for 7 days at the luxurious Lacayan Harbour Inn. Trip includes return air transportation from Ottawa, Montreal or Toronto, transfers to and from hotel and accommodation for two for seven nights. Trip must be taken by Sept. 1, 1976. 1 FREE TICKET just for dropping in and 1 FREE TICKET with every dollar purchase of dry goods. Draw to be made December 24, 1975
FURTHER DETAILS AT THE BARN
Arrangements by Thom Travel Agency, Morrisburg

THE CLOTHING Barn
CLOSED ..... All Day On Mondays
Tuesday, Wednesday, Thursday ..... 9 to 6
Friday ..... 9 to 9
Saturday ..... 9 to 6
Sunday ..... 10 to 4
Tel. 543-2744
Hwy. 31, 2 mi. North of Morrisburg

CHESTERVILLE STORES HAVE THE Answers TO YOUR Gift Problems



FULTON BROS. LTD.

"SOUND DESIGN" A.M. - F.M. STEREO 8-TRACK TAPE PLAYER, WITH SPEAKERS, for only $99.95
PHILIPS 3 HEAD SHAVERS AT A SPECIAL PRICE OF $21.95
30" RANGE HOODS IN DIFFERENT COLOURS AND MODELS, starting at $42.88
C.G.E. CANNISTER VACCUM CLEANERS on sale for $64.88
C.G.E. WALKIE-TALKIES, WITH A BETTER THAN AVERAGE RANGE per pair, for only $29.95
C.G.E. COLOR 11" PORTABLE TELEVISIONS, starting as low as $338.88

Grocery & Home Hardware
448-2345
Electrical Department
448-2195

BYERS BUILDING SUPPLIES

For all your hardware and building needs

CAN OPENER WITH KNIFE SHARPENER $14.88
PROCTOR-SILEX DELUXE TOASTER OVEN $31.97
PHILIPS HI'N DRY HAIR BLOWER BLOWER $26.97

CHESTERVILLE
448-3318

SEAWAY VALLEY PHARMACY

448-2492
CHESTERVILLE

PHILISHAVE TRIPLEHEAD 'SPECIAL' ELECTRIC SHAVER
Rotary action shaver with floating head, Universal motor 110-220 volt. Gift boxed.
$24.99

KODAK INSTAMATIC CAMERA OUTFIT
Includes Instamatic X15 Camera, 12 exposure Kodacolor 126 film, plus Magicube, wrist strap and instruction manual.
$19.99

plus many other bargains too numerous to mention

CY'S Produce

Queen St., Chesterville

COMPLETE LINE DAIRY PRODUCTS FROM SMITH DAIRY

BULK MINCEMEAT BY THE POUND

COMICS • NOVELS • BOOKS
MAGAZINES • GROCERIES
• FRUIT & VEGETABLES

448-3212

McMILLAN MOTORS

New & Used Cars

1976 CHEVS ALSO AVAILABLE



Be Glad Not Sad . . . Come My Way

448-3247 HOME: 448-2350

JANMART

CHRISTMAS HOURS
(Starting December 8th)
MONDAY — FRIDAY
9-9 — SATURDAY, 9-6

CHRISTMAS GIFTS FOR THE WHOLE FAMILY

Ask about our lay-away plan!

JANMART

King St., Chesterville
448-3396

BERNIE'S FURNITURE & CARPET CENTRE

MAYTAG MODEL 200 DISHWASHER
(Harvest Gold)
$448.00

CHESTERVILLE 448-2927

18 Shopping Days 'til Christmas!

CO-OP UNITED CO-OPERATIVES OF ONTARIO

MEN'S SUEDINE VESTS, with zipper front, reg. $8.95 ..... $7.95
DELUXE LINED PARKA, with a dome and zipper front, Reg. $33.95 ..... $31.50
MEN'S PLAID SPORTS SUBURBAN BROWN & TAN CHECK CAR-COAT reg. $37.95 ..... $34.95

448-2377
CHESTERVILLE

YOUR COMMUNITY SHOPPING CENTRE

A. T. DAVID & SONS

NEW SHIPMENT OF
Boy's
Hockey Stockings
& Hockey Pants
(Assorted Sizes)

448-2370

Bogart Motor Sales Ltd.

1974 DATSUN, B210, 4-dr. only 13,000 miles.
1973 DATSUN, 1200 Sedan, automatic, orange.
1973 DATSUN, 1200 Sedan, Standard, Blue.
1973 DATSUN, 1200, Fast Back, Standard, Orange.
1973 DATSUN, 510 Wagon, Automatic, One Owner.
1972 TOYOTA CELICA, 2-dr. HT, One Owner.
1971 TOYOTA CORROLLA, 2-dr., On Special
1970 DATSUN, 510, 4-dr. Sedan.
1969 DATSUN, 510, 4-dr. Sedan.
1972 FORD TRUCK, ½-ton, V8, Standard, Radio.

DATSUN Datsun Sales & Service
448-2488

448-3370

Top o' the List Christmas Gifts

ALL-WEATHER LADIES' WEAR

LONG SLEEVED SWEATERS, reg. 13.00 ..... $10.00

DECEMBER 5th and 6th
FREE PAIR OF WHISPER PANTY HOSE
WITH EVERY SALE OVER $50.00

ENTER YOUR BALLOTT — FOR OUR DRAW OF A $10.00 GIFT CERTIFICATE
TO BE DRAWN Dec. 24th

KING STREET — CHESTERVILLE

NEW STORE HOURS

Tuesday to Saturday 9:00 a.m. to 5:30 p.m.
Friday 9:00 a.m. to 9:00 p.m.

CLOSED MONDAY

Christmas Hours

Our store will be open 9 a.m. to 9 p.m. from December 15 until Christmas

MICRO WAVE OVEN
modern maid family size
extra special price
$529.95

New Shipment • Large Selection • Low Prices

SPACE SAVERS (make into bed)
in vinyl, colonial fabric and tweeds

MacINTOSH'S
FURNITURE AND APPLIANCE
PHONE 774-2636 WINCHESTER

COLOR TELEVISION
20 inch and larger priced from
$529.95

Store Hours
Monday to Saturday
9 a.m. to 5:30 p.m.
Friday evenings
open until 9 o'clock
Wednesday afternoon
open until 5:30 p.m.

Drop in this weekend while you are at the Santa Claus Parade

Morrisburg and District . . .

Canadian Club marks 50 years

Almost fifty years to the day Morrisburg and District Canadian Club celebrated their Fiftieth Anniversary.

On September 21, 1925, a group of interested gentlemen met to discuss the possibility of a Canadian Club in Morrisburg. It was decided at that time a Club should indeed be formed with the first organizational executive meeting being held on October 19th, 1925. With the first regular meeting taking place on November 23rd, 1925. Fifty years later, November 20th, 1975, Morrisburg and District Canadian Club gathered to celebrate a Golden Anniversary.

In that initial year 30 members joined the new organization for an annual fee set at $3.00. The first executive, presided over five meetings, and was made up of President, Mr. W. Connolly; Vice President, Dr. Davey; Secretary, George H. Challies; Treasurer, A. E. Springstead. First Directors of the Club were C. F. Fetterly, J. Gormely, C. Marsh, S. Finney, J. H. Meikle, M. J. Whitteker and J. H. Meikle was appointed as auditors.

From those first 30 members in 1925 the organization grew to over 320 in the mid-1940's when attendance at some gatherings was around the 250 mark. Since that time attendance has diminished somewhat as interest on the part of younger people is almost non-existent.

During the first fifty years Canadian Club members have had some very distinguished guest speakers including Ambassadors and High Commissioners from such countries as Ireland, India, United States and Great Britian. Members have heard majors, army generals, Governor-Generals, politicians, editors and even foreign Counts speak on controversial and timely issues.

Guest speaker for the fiftieth anniversary was no exception Dr. George Fisher, past President (1971), gave a very interesting history of both Morrisburg's Canadian Club and our country from 1920 to 1970.

Another highlight of the Anniversary gathering was the honouring of its only two charter members, Hon. George Challies, who was not in attendance and Walter Bowman who was a head-table guest along with his wife and their three daughters, (Margorie Laing, Del Ray Beach, Florida, Reitha Riddell, Morrisburg and Dorothy Dillabough, Midland).

Mr. Bowman, who is now 82 years old, has been married for 55 years, has three daughters and one son, Harold of Montreal, who could not attend. Mr. and Mrs. Bowman are proud grandparents of seven grandchildren. Walter is a life-long member of the Lutheran Church and received his fifty year jewel in the I.O.O.F. in 1973.

Head table guests included Dr. George Fisher, past President, 1971, guest speaker; Walter Bowman (honoured guest), and his family, past Presidents and present executive members. Those past Presidents who attended the Anniversary were David Berry, Bill Marshall, Emerson Johnston, Glen Keyes, Doug Grenkie, Doug McGillis, George Elliott, Gordon Thom, Leroy Boyd, Malcolm Wilson, Gordon Walroth, who served for 12 years as Treasurer, was also at the Head Table along with this year's President Bill MacDonald, present Vice-President, Jim Locke and Dr. Lloyd McLellan.

Other past President who are still alive but did not attend are Hon. George M. Challies, J. E. Christensen, Dr. Charles Louden, Fred Cass Q.C., G. W. Gorrell, A. C. Casselman, Robert Howald, Charles Farlinger, Dr. G. Houze, Fay Shaver and Don Robertson.

Mainly About People

Mr. and Mrs. Ronald Hall, of Aylmer, Que., had Saturday dinner with Mr. and Mrs. Edward Servage, Chesterville.

HAULAGE & BACKHOE SERVICE

— Pit-run Gravel
— Fill
— Sand
— Topsoil
— Excavating
— Trucking

MONAST'S
CHESTERVILLE ONT.
448-2856
or 448-2168

The Perfect Christmas Gift!
HAVE YOUR CHILD'S PICTURE TAKEN IN YOUR HOME
M & J COLE PHOTO
Weddings — Portraits
Industrial — Commercial
R.R. 1, Iroquois
652-4564 14-2



Parent - Teacher - Pupil Interviews

Another successful reporting day was held at St. Mary's School on Wednesday, November 26th, when parents, teachers and pupils met together to discuss the progress of each child, according to the aims and objectives of the guidelines set down by the Ministry of Education for Ontario schools today. Such interviews between parent, pupil and teacher must be so routine that the child will not view them with any kind of apprehension. Therefore, the home and the school must work in close relationship to achieve this goal. By working together on a routine basis, much trust and understanding is developed and this benefits the spiritual, intellectual, social, moral and physical growth of the individual child. Other than the official reporting day, parents, if they feel the need, have the freedom to come into the school at anytime during the school year to discuss their child's progress. At the same time this avails them of the opportunity to observe their child in his learning environment.

BOTTOM — David Van Delst listens attentively along with his mother, Mrs. John Van Delst, while Mrs. Thelma Johnston discusses his progress in the Enviromental Studies part of the school program. — Staff photo.

TOP — Even a five-year-old shows a desire for competence and an understanding in continuing self-developement and self-evaluation. Mrs. Janet Graham, Kindergarten teacher, left, is shown discussing Bobby's development with he and his mother, Mrs. Martin Van Delst. — Staff Photo.



Ladies' Broomball . . .

Win home opener 3-0

The Chesterville Ladies Broomball Team opened their first home game with a 3-0 win over Spencerville.

Scoring for the local team were — Sue McMillan from Rita Krisjanis, Helen Macintosh from Beth Reaney and Rita Krisjanis from Edythe Cameron.

The Chesterville Gals have now recorded a win and a tie from the two games to date.

Chesterville will host Cardinal on Dec. 4 at the local arena.

Mainly About People

Mrs. Jim O'Keefe (nee Irene Allen), of Toronto, spent a couple of hours on Sunday with Mrs. Margaret Gormley and family, who have recently moved to Chesterville.

BIRTHS

November 26, 1975 — Mr. and Mrs. Douglas Plumadore, Iroquois, Ontario, A Daughter.

November 28, 1975 — Mr. and Mrs. William Cook, Chesterville, Ontario, A Daughter.

Al's Garage
MAIN STREET — CHESTERVILLE
JOIN OUR PRICE TWISTER SALE
INTRODUCTORY OFFER
WE'VE TIGHTENED UP ON HIGH PRICES...



• BODY REPAIRS
• PAINTING
• 24-HOUR TOWING
• DISC BRAKE SERVICE
• MECH-ANICAL REPAIRS

BUY NOW AND SAVE!

SOMETHING NEW FOR CHESTERVILLE & AREA
SUNOCO
BLENDED GAS & OTHER PRODUCTS
Introductory Offer
REGULAR GAS
79.9c
Per Gallon
WASHER SOLVENT
$1.89 Gallon



The Village Store
at Upper Canada Village
will commence
Fall & Winter Hours
on November 3, 1975

Monday to Friday - 10 a.m. - 4 p.m.
Saturdays, Sundays, Holidays - 10 a.m. - 5 p.m.
(Christmas Day - Boxing Day - New Year's Excepted)

SHOP FOR
Christmas - Birthdays - Special Occasions

Our selection is creatively "Canadian"

The St. Lawrence Parks Commission - Morrisburg, Ontario

DAIRYMEN! SAVE MANY HOURS OF CLEAN-UP TIME EVERY WEEK
AND HAVE A CLEANER BULK TANK

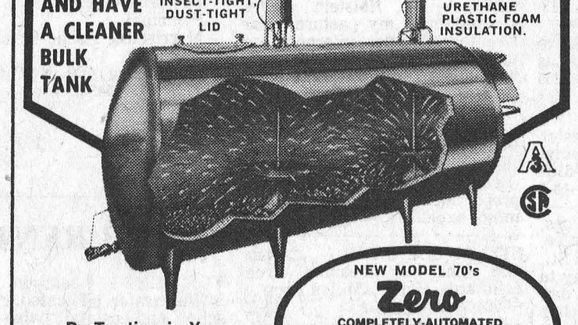

. . . By Trading in Your Present Tank on a New Model "Seventies" ZERO!

The ZERO is the only farm bulk milk tank with a completely-automated, built-in, "push-button" self-cleaning and sanitizing system! Made possible by round design, vacuum and the patented SPATTER-SPRAY Automatic Washer. After the tank is emptied — simply fill the detergent jar — set the Automatic Timer Clock — flip the Switch. And the ZERO washes, rinses and sanitizes itself!

Cleans the tank better, too! Note above how the Spatter-Spray's propellers hurl a cross-fire of detergent solution — with "tornado" force — against the tank's entire stainless steel interior. Official records show bacteria averages have been greatly reduced. Standard capacities, 100 through 6,000 gallons. Many other advantages.

Come in, Write or Phone for Full Information!

BYERS FARM EQUIPMENT
CHESTERVILLE — 613-448-2185

Classified advertising

Dial — 448-2144 or 448-2137 for Want Ad Service

CROWDER
MONUMENTS
WILLIAMSBURG
CEMETERY
(DWIGHT CROWDER, PROP.)
LETTERING
... where one of the best can be bought for less!
535-2683
March 1976

ESTD 1905 B
BROWNLEE
Funeral Home
Finch, Ontario
AMBULANCE
SERVICE
984-2234
46tf

BE SURE TO VISIT
DEE-J RESTAURANT
In Finch

FOR FOOD AT ITS BEST
OPEN
SUNDAY — 11 a.m.-9 p.m.
MON. — THURS.
7:30 a.m. — 9:00 p.m.
FRIDAY — 7:30 a.m.-11 p.m.
SATURDAY — 11 a.m.-11 p.m.

WANTED
RAW FUR SKINS
We will buy all kinds of RAW FUR SKINS
at
TOP PRICES
LAVIMODIERE FURS LTD.
117 Montreal Road
CORNWALL, ONT.
932-4030

Vice & Craig Ltd.
FUNERAL HOMES
METCALFE, WINCHESTER AND CHESTERVILLE
774-2120
one convenient phone number serves all three locations

WANTED
USED RIFLES & SHOTGUNS
WE BUY
SELL • TRADE
L & M GUNS
1 mile South of St. Andrew's on Highway 138
932-5583 '26tf

RAYMOND PROVOST CARTAGE CO. LTD.
Sand and Gravel
Top Soil and Fill
Crysler, Ont.
Phone: 987-2118
32tf

FOR SALE

FOR SALE — Craft items now in stock. All types beads; Fur; Macrame Jute; Accessories for Flowers; Purse Handles; Lamp Shade Frames and Chain Kits; etc. — D. & K. Fabrics, Morrisburg Mall. 14-4

FOR SALE — Fresh Shop Hogs, by the side, 60-75 lb. avg., 94c lb., cut and wrapped for freezer. — Country Meat Market, Dunbar, 448-2123. 19tf

FOR SALE — Printed Poplin; Patterns Hockey Teams and other Sports; Great for bedspreads and curtains. Special $1.59 yard. — K. & K. Fabrics, Morrisburg Mall. 14-4

PIANOS FOR SALE — Various prices. — 448-3245. 14-4

FOR SALE — Cedar Hedging, 3 ft. $1.00; 4 ft. $1.25; 5 ft. $1.50; over 5 ft. $2.00, also planted at 50c foot. Free delivery, 658-5213. 33tf

FOR SALE — DeLaval Pipeline Milkers; new and used Bulk Tanks, Vacuum Pumps, Pail Milkers and other Dairy Equipment. — Murphy Sales and Service, Garry Murphy, Brinston, 652-4713, evenings 535-2192. 25tf

FOR SALE — Government inspected sides of beef, and sides of pork available. Cut and wrapped for freezer. — Earl's Meats, 448-2324, Chesterville. 46tf

FOR SALE — 14' x 68' Mobile Home, new, fully furnished; 12' x 68' Mobile Home, new, fully furnished. May be seen at Springholm Park, by appointment. Can be set up in Park or delivered to your lot. 57' x 10' Mobile Home (Champion), used, fully furnished, ideal for cottage or home. — Irwin Holmes, 774-2434, if no answer try 774-5407. 44tf

FOR SALE — Baled Hay and Straw delivered — Jean-Paul Larocque, Alfred, Ontario. 613-679-2734. 46tf

GENERAL WELDING, IRON WORK AND RAILINGS — Contact Casey Tym, 3½ miles North of Chesterville, on paved road. — 448-3188. 46tf

FOR SALE — Homelite Chain Saws, New and used; good stock of parts; chain on hand. Mechanic on duty. — R. H. Beckstead, I.H. Parts, Sales and Service, Williamsburg, 535-2103. 46tf

FOR SALE — Baled Hay and straw, delivered — Andre Pare, 679-2303. 47tf

FOR SALE — Hydro Poles, 30 ft. and 35 ft.; Fence Posts, different sizes; Anchor Posts, Corn Crib Poles, Braces. — W. J. McDonald, 932-2735. 47tf

FOR SALE — 400 Yards Velvet Ends. Buy now while we have variety of colors. — D. & K. Fabrics, Morrisburg Mall. 14-4



47tf

FOR SALE — Dry shelled Corn, Barley or Wheat, $6.00 per cwt.; Ground Corn, Barley and Wheat, mixed, $6.50 per cwt. — Geo. Crites, Maxville, 527-5393. 6tf

FOR SALE — Spring Colt. — 448-2336. 8tf

FOR SALE — Winter Wear; Army Type Parkas; 1 Piece and 2 Piece Snow Suit, Etc. All sizes. Usual low prices. All Canadian made. — D. & K. Fabrics, Morrisburg Mall. 14-4

FOR SALE — We have a full line of Ski-Doo Clothing, Helmets, Boots, Etc. Toques, Reg. $3.98, now $1.99. All clothing up to 50 percent off. Buy now for Christmas and save, as we are overstocked — Bogart Motor Sales Ltd., Chesterville. No phone calls, please. 12-3

FOR SALE — 1972 Ford ½ ton, V-8, Aut., Radio, P.B. HD Suspension. — 534-2508. 14-3

FOR SALE — Northrup King Seeds. Order your Hybrid Corn and Forages now. Your local dealers, Don MacLean, R.R. 3, Ingleside, 984-2285; Harry Dusomos, R.R. 2, Finch, 346-5625; Dave McIntosh, R.R. 1, Williamsburg, 774-5952. 10tf

SALES & SERVICE — Water Pumps; Water Conditioners; Chlorinators and Filters for sediment, odour and taste. Plumbing Supplies. — R. Keith MacMillan, Finch, Ont., 984-2844. 27tf

FOR SALE

FOR SALE — Fresh Summer Savory. — 984-2054 or 984-2265. 15-4

FOR SALE — 1971 Moto-Ski Grand Prix, 24 H.P., Trailer, Civer and Accessories. Best offer. — 346-5591. 13-2

FOR SALE — Large selection of Toy Tractors and Equipment. — Derks Equipment, Chesterville, 448-2462. 14-2

FOR SALE — 18", 24" and 30" used Culverts. — Contact Stan VandenBosch, President Chesterville and District Agricultural Society. 13-2

FOR SALE — 2 Snow Tires with rims, for Chevrolet or Oldsmobile, H78 x 15, mileage 4500. — Bill Marcellus, 448-2123. 12tf

FOR SALE — Chinese Chow Purebred Pup; Deep Well Pump. — 448-2410. 13

FOR SALE — James Keller and Sons Ltd., Dundee Orange Marmalade, product of Scotland and packed for Nestle Canada Ltd.; or another good Scotch taste, Marshall's Scotch Herring and Tomato Sauce. — Available at Ormond General Store, 774-2730. 13-2

FOR SALE — Canadian General Electric Automatic Washers, heavy duty models, all with the famous trouble free "Filter Flow" system and water level control to save water, start as low as $349.00; G. E. Automatic Clothes Dryers, with same trouble free performance, start as low as $198.00; Morse and Electrophonic Stereo Consoles and Component Systems at very competitive prices; "Sound Design" AM FM Radio with 8 track, including speakers, for only $99.95. — Fulton's TV and Appliances, Sales and Service, 448-2195, Chesterville. 13-2

FOR SALE — Geese and Ducks, alive or dressed. — James Sargent, 448-3193. 14

FOR SALE — 5 Holstein Heifers weighing from 550-600 lbs.; Silver Grey Poodle, one year old, male. — 448-2940. 13

FOR SALE — Good Riding Horse, $300.00 or best offer. — 448-2910. 13-3

FOR SALE — Wood Cook Stove, in perfect condition. Apply to Walter Beckstead, 448-2601 or 448-2514. 13-1

FOR SALE — Snow Tires, H78 x 14, belted, used about 1000 miles. Pair $35.00, including Chrysler rim. — 984-2227. 13-1

HOUSE FOR SALE — Compact 3-bedroom, 1½-storey Home, annexed large utility room, in Village of Finch. Immediate possession. — Call Wallace Morris, Finch, 984-2227; Sauve Real Estate, Alexandria, 525-2940. 14-2

FARM FOR SALE — Maxville, Ontario, 165 acres, solid Brick House, barns and sheds. Price $49,500.00 — Tel. 527-5518. 13tf

FOR SALE — 2 Heifer Calves, 2 weeks old. — John VanDelst, Chesterville, — 448-3175. 13-1

FOR SALE — 1972 Meteor Montcalm, fully power equipped, AM FM Stereo Radio, 33,000 miles. — Keyes Smith, Chesterville, 448-2550. 13-1

FOR SALE — Dry Elm wood. — 346-5933. 13

FOR SALE — 3,000 bales of good quality Hay; quantity of Barley. — 543-2602. 14-2

FOR SALE — Philips Tape Recorder; Polaroid Camera with flash. — 448-2394. 13

FOR SALE — Kelvinator Deluxe 30" Stove, coppertone, 6 months old. — Brian Van Allen, 543-2255 after 5 p.m. 13-1

FOR SALE — 1972 Chrysler Newport, blue with white vinyl top. Safety checked. — 448-3182 after 5 p.m. 13-1

FOR SALE — Christmas trees, Scotch Pine, some Spruce, $5.00. — Francis Sharkey, Howard St., Chesterville, 448-2677, Monday to Friday after 3 p.m. All day Saturday and Sundays. 15-3

AUCTION SALE

VAN ALLEN'S AUCTIONS AND APPRAISALS SERVICES
Just West of Iroquois
on
HIGHWAY NO. 2
MONDAY, DECEMBER 8, 1975
6:30 p.m.
ANTIQUES

Spool Couch; Wicker Cradle; Pegged Buffet; Hall Rack with Double Plaque Mirror and many other good pieces. Modern Furniture, electrical appliances; Dishes; Crocks and miscellaneous too numerous to mention. A fine selection for the dealer or anyone who might be looking for just that special piece.

Viewing time — 1:00 p.m. to sale time the day of sale
TERMS — CASH
AUCTIONEER: Ralph Van Allen
652-4533 13-1

NOTICES

THINK SAFETY — Have a railing isntalled in those potential danger areas. Why wait until spring, do it now before the snow and ice. Prefabricated to your specifications. General Welding repair work. — Gallingertown Prefabrications, 537-2606, R.R. 2, Ingleside. 11tf

OPPORTUNITY — Exciting New Vacation-Certificates. Nothing like them anywhere. Everybody wants one. Holder receives four days, 3 nights accommodation at U.S. Resort. You select. $100. value. Short resume $5.00 (refundable) brings sample Certificate, Dealership. Free Details. — Helmut Boettger, 818-16 Ave., N.W., Calgary, Canada. 4tf

STRAYED — On our property, Holstein Heifer, approximately 18 mos. old. Can be identified by ear tag number. Owner claim by reimbursing finder. — 984-2319. 13-1

NOTICES — Singer-Sales, service or rentals for home service: Call Fabrics Unlimited, 774-2207. Shop service or demonstration at the Fabric Shop, 125 Main St., Kemptville, Saturday, between 11 and 4. Minor tune-ups. While you wait. — 258-3139. 4tf

NOTICE — "Need Drain Tile". Available now in Winchester, west end, opposite the Arena. Contact Winchester Drain Tile Ltd., 774-3131. After hours call Dave Sloane, 774-3407. 10tf

NEW AND USED BULK TANKS, SALES AND SERVICE — 300, 400, 500, 600 gals., and up; Surge Buckets; Vacuum Pumps, large and small; Dumping Stations; Water Bowls. — Peter Babcock, 448-2909, Shop 448-2752. 46tf

LOST — 2-year-old Holstein Heifer with tag in lower part of right ear. — 448-2241. 13

NOTICE — hairdressing for shut-ins, available anytime by appointment. — Marion Crites, 537-2383. 13

ALCOHOLICS ANONYMOUS — Do you have a desire to do something about your drinking? There are no dues or fees for AA membership, the only requirement is a desire to stop drinking. For information concerning AA or Alanon (Families of Alcholics) call 448-2986 or 984-2708 or write Box 559, Winchester. 39tf

NEW YEAR'S SPECIAL — Wheeling, West Virginia, January 2-4, Charlie Rich plus others — 4 meals, 3 shows, 2 dances, 1 tour — all for $90.00 per person; Daytona Beach, Florida, 16 days, Feb. 21 — March 7, Ocean Front and Effic., $298.00 twin per person; Daytona Beach, Florida, 11-day mid-term break, March 12-22, Ocean front and effic., $240.00 twin per person. — Contact McKeown Tours, R. R. 1, Edwards, Ontario, 821-2652. 13-1

NOTICE TO FARMERS — If you are thinking of building a silo in 1976, come in and order a Ce-op Silo at 1974 prices. For a limited time price and delivery guaranteed. — Derks Equipment, Chesterville, 448-2462. 14-2

NOTICE TO FARMERS — Come in and order your 1976 Fertilizer requirements and save if you take delivery now. Savings are even greater if you pay before December 31, 1975. Also, order your Warwick Seed Corn at the same time. — Derks Equipment, Chesterville, 448-2462. 14-2

DESPERATELY NEEDED — Ride into Ottawa (Bank St.), daily, from the Morewood area. — Please call 448-3194. 14-2

LOST — A Holstein Heifer strayed from my pasture, near Grantley. She has an orange ear tag and the number on the tag is between 1 and 90. — Finder please contact Clifton Merkley, R. R. 1, Chesterville, 448-2719. 13-2

FOUND — Holstein Springer Heifer in Chesterville area. Owner may claim showing proper identification and paying minor expenses. — 448-3232. 13-1

STEAM CLEANING — Carpet and Upholestry Cleaning. Free estimates. Phil McMillan Prop., — 984-2777, anytime. 12-tf

NOTICE — Will do all types of sewing. — 984-2468. 13-2

FOR SALE — 1972 Olympic Ski Doo 399, in excellent condition, tuned and ready to go. $500.00 — 448-2351. 13-1

FOR SALE — 1970 Ski-doo, 18 H.P.; 5 Gerbils and cage; Pair Ladies Skates, size 7. — 448-2564, after 5 p.m. 13-2

FOR SALE — Single Door Wardrobe plus mirror, hat compartment and 5 drawers. Price $75.00, also Floor Polisher, price $5.00. — Phone 346-2195. 13-1

FOR SALE — Electric Chord Organ, perfect condition; Davenport and swivel chair to match, green plaid new; 2-3 sheet of Tile Board, one-inch square, white with gold fleck. — 448-2708. 14-2

WANTED

HELP WANTED — We've got a job for you. If you are a good neighbour, have use of a car, like meeting and helping people and have a flexible daily schedule. Add a second paycheck to your household. Consider a career with Welcome Wagon. — To arrange an interview please phone collect Mrs. Sullivan, Ottawa, Ontario, 829-3358. 13-3

HELP WANTED — Cleaning help wanted, preferably couple. — Apply in person to the Pioneer Hotel, Williamsburg. 7tf

WANTED TO BUY — Used Furniture, Pocket book novels. — Martelle Used Furniture, 25 Pitt St., Cornwall, 932-3151. 24tf

RUG CLEANING — Special Deep Steam Extraction. — James A. Beattie, P.O. Box 621, Winchester, Ont. — 774-3135. 32tf

BULK MILK TANKS — Sales and Service — R. Keith MacMillan Finch, Ont., 984-2844. 27tf

WANTED TO BUY — Antique Books, Dolls, Tools, Oil Lamps, Cupboards, Dishes, Corner Cupboards, Brass Beds, etc. — Cecil MacNabb, Morewood, 448-2047. 31tf

ARTICLES WANTED — Top prices paid for scrap metal, brass, copper, lead, batteries, radiators, paper. — L. R. Bell and Son, 840 Amelia St., Cornwall, Ont. 933-1119. 43tf

WANTED — Custom worker to spread 100 loads of manure. — D. Hunter, 448-2991. 13

WANTED — Custom worker to saw pile of wood. — D. Hunter, 448-2991. 13

WANTED — Good home for two Collie-mixed Pups. — 984-2641 anytime. 13-1

HELP WANTED
MALE and FEMALE for PLANT WORK
Apply in person to:
Dutch Sash & Door Co. Ltd.
Morewood, Ont.
1tf

HOUSE FOR SALE — Elma, Country Home with potential on 3 acres. Asking $25,500., good mortgage terms, MLS. — Contact Mary Price, 534-2391, Representative for Irene Alguire Real Estate, 933-5154. 13-1

CONSEIL D'EDUCATION DES COMTES DE STORMONT, DUNDAS & GLENGARRY
COUNTY BOARD OF EDUCATION
requires for period Jan. 1, 1976 to June 30, 1976, full time
KINDERGARTEN TEACHER FOR
FOR MORRISBURG PUBLIC SCHOOL

Application by telephone or in writing will be received by —
Mr. Stuart Peters
Principal
Morrisburg Public School,
Box 279,
Morrisburg, Ont. K0C 1X0
Tel. (613) 543-3166
S. W. Libbey,
Chairman.

T. R. Leger,
Director
13-2

FOR RENT

FOR RENT — 4-bedroom House in Winchester, oil heated, close to school and hospital; living room, family room and kitchen; also garage. — 989-6156. 13-1

FOR RENT — 2-bedroom Mobile Home on large lot. All modern conveniences. — 448-2332. 13tf

FOR RENT — Small partly-furnished one-bedroom Apartment on Joseph St., Chesterville. Available January 1. — C. Allison Graham, 448-2196. 13-1

FOR RENT — 2-bedroom Bungalow, large kitchen, 6 miles south of Chesterville, broadloom and electric heat. — 448-2563 after 6 p.m. 14-2

RENTAL EQUIPMENT — Bulldozers, Loaders, Backhoe, Air Compressor. Trucks. Gravel, Crushed Stone and Fill. — Sullivan Bros. Ltd., 448-2332. 42tf

NOTICES

NOTICE TO CREDITORS AND OTHERS

IN THE MATTER OF THE Estate of KELLOCK G. MOFFAT, late of Morewood, in the Township of Winchester, in the County of Dundas, Retired Sign Painter, deceased.

NOTICE is hereby given, pursuant to The Trustee Act, that all persons having claims or demands against the Estate of KELLOCK G. MOFFAT, late of Morewood, in the Township of Winchester, in the County of Dundas, Retired Sign Painter, deceased, who died on the 22nd day of August, 1975, are required to deliver, or send post prepaid, full particulars of their claims to the undersigned Solicitors for the Executors of the last Will and Testament of the above-mentioned decedent, on or before the 20th day of December, 1975.

TAKE NOTICE that after such last-mentioned date, the Executors will proceed to distribute the assets among the parties entitled thereto, having regard only to the claims of which notice shall then have been received by them.

DATED at Chesterville, in the County of Dundas, this 20th day of November, 1975.

Douglas Hunter,
Morewood, Ontario,
Charles McLaughlin,
Chesterville, Ontario.
Executors
by Cass & Cass
Chesterville, Ontario,
their Solicitors.
14-3

NOTICE TO CREDITORS AND OTHERS

IN THE MATTER OF the Estate of ROBERT W. GIBSON, late of the Township of Roxborough, in the County of Stormont, Labourer, deceased.

NOTICE IS HEREBY GIVEN, PURSUANT TO The Trustee Act, that all persons having claims or demands against the Estate of ROBERT W. GIBSON, late of the Township of Roxborough, in the County of Stormont, Labourer, deceased, who died on April 14, 1975, are required to deliver, or send post prepaid, full particulars of their claims to the undersigned Solicitors for the Executor of the last Will and Testament of the above-mentioned decedent. on or before the 20th day of December, 1975.

TAKE NOTICE that after such last mentioned date, the Executor will proceed to distribute the assets among the parties entitled thereto, having regard only to the claims of which notice shall then have been received by him.

DATED at Chesterville, Ontario, this 20th day of November, 1975.

Rupert C. Pollock,
Executor,
by Cass & Cass,
Chesterville, Ontario,
Solicitors to Executor.

FOR SALE — Snowmobile Boots, Hydro Jackets, Toys, Hair Dryers, Games, Insulated Boots, Winter Hats, Ice Cube Buckets, Christmas Tree Lights, Dri-Kill, Pen Strep, Fence Batteries. Save Money and buy at OUR DISCOUNT PRICES, Under Our Stock Reduction Sale. — Ormond General Store, open 8 a.m. to 9 p.m., closed 6 p.m. on Saturday. 15-3

CONSEIL D'EDUCATION DES COMTES DE STORMONT, DUNDAS & GLENGARRY
COUNTY BOARD OF EDUCATION
Requires for January 5, 1976
TEACHER, HALF TIME,
Grade 7 English at Rothwell
PUBLIC SCHOOL

Written applications will be received by —
Mr. Earl Jeacle, Principal
Rothwell Public School,
P.O. Box 268,
Ingleside, Ontario, K0C 1M0
Tel. 613-537-2474

S. W. Libbey, Chairman.
T. R. Leger, Director
14-2

CONSEIL D'EDUCATION DES COMTES DE STORMONT, DUNDAS & GLENGARRY
COUNTY BOARD OF EDUCATION
Requires for January 5, 1976
PRINCIPAL'S RELIEF
(.2 of full time)
at Berwick Public School

Applications in writing or by telephone will be received by —
Mr. Brooke Leightizer,
Principal
Berwick Public School
Berwick, Ontario, K0c 1G0
Tel. (613)-984-2061

S. W. Libbey
Chairman.
T. R. Leger,
Director
14-2

COMING EVENTS

PUBLIC MEETING — Of the Berwick Recreation Centre to elect the new executive, to be held on Tuesday, December 9th, 1975 at 8:30 p.m. at the Berwick Public School. 13-2

BINGO — Will be held in Chesterville Legion Hall every Wednesday starting September 24, at 8 p.m. sharp. 3 specials. Share-The-Wealth, Winner-Take-All, $300.00 progressive Jackpot. $1.00 at door. 2tf

MORRISBURG LIONS' BINGO — Jackpot $150.00. Winner take all over $125.00, 59 numbers. 15 regular games, and 5 Share-the-Wealth. First Tuesday of every month at 8 p.m. Morrisburg Civic Centre. Admission $1.00. 11tf

THE FINCH FRIENDLY CIRCLE — Will sponsor an open Euchre in the Community Hall on Friday, December 5, at 8 p.m. Good prizes. Door prize and refreshments. Admission $1.00. 13

CASH BINGO — Sponsored by Avonmore Community Athletic Association will be held in Community Centre on Saturday, December 13th, at 8:00 p.m. Proceeds to aid winter sports. 14-2

DANCE — Inglebruck Snowmobile Club will be kicking off the coming new season with a dance to be held on Saturday, December 6, 1975, at Osnabruck Centre Hall. There will be live entertainment. Refreshments available. Lunch served. Admission $3.00 per couple. Everyone welcome. 13

COME AND SEE — The Artists and Artisans at work at Geny's Art Studio in Chesterville, next to Al's Restaurant, on Saturday. 13-1

EUCHRE — Sponsored by O.E.S., Finch Community Hall, Monday, Dec., 8 at 8 p.m. Good prizes and lunch. Everyone welcome. 13-1

DANCE — Sponsored by Chesterville Minor Hockey Booster Club, Chesterville Community Hall, Sat., Dec., 13. Featuring Kenny Wise and his band. Admission $4.00 per couple. 14-2

CHRISTMAS DANCE — St. Bernard's Parish Annual Christmas Dance, Finch Community Centre, Saturday, December 6, 1975, 9-1. Music by Sylvester McDonald and His Clansmen. Smorgasbord Lunch. Admission $7.00 per couple. Everyone welcome. 13-2

WE DARE TO BE COMPARED

Barbecue Style
WIENERS
(10 lb. Tray Pack)
lb. 45c
PRICES EFFECTIVE TO SATURDAY, DEC. 6
IN STOCK WELL AGED STEER BEEF
SIDES OF BEEF, lb. 75c
HINDS, lb $1.15
FRONTS, lb. 69c
Cut and Wrapped for Freezer
STORE HOURS
Mondays, Closed; Tuesday to Saturday, 9 a.m. to 5 p.m.
COUNTRY MEAT MARKET
BILL MARCELLUS
Phone: 448-2123
Dunbar, Ont.

COMING EVENTS

BINGOS — Royal Canadian Legion, Branch 538, Williamsburg, Ont. Will hold Cash Bingos every Wednesday night starting October 8, at 8:00 p.m. at Boucks Hill. 2tf

NOTICE — North Star Snowmobile Club will hold their Meetings at the Club House commencing on Friday, December 5th at 8 p.m. and each Friday thereafter. For membership contact Oscar Laub, acting president, or Bruce Gillies, acting secretary-treasurer. New and previous year members welcome. 13

Professional Directory

FRED S. COONS
Fire, Auto, Casualty and Life Insurance
Chesterville 448-2398
Nov. 1975

JAMES R. MORAN
Life Assurance, Disability Income
Registered Retirement Plans
Family Plans
GREAT WEST LIFE CO.
College St. Chesterville, Ont.
PHONE: 448-2834
Sept. '75

CLEMENT INSURANCE AGENCY
Since 1893
GENERAL INSURANCE
Our knowledge and experience in Insurance enables us to give you first class, prompt, efficient service.
JOHN CLEMENT
Chesterville Ph. 448-2598
December, 1975

LICENSED AUCTIONEER
I solicit your attention:
I can give you a Complete Business-Like Sale Management Service. Costs no more.
R. HAROLD BROWN
Cornwall, R.R.2
Phone 932-7925 Area Code 613
March 1976

JACK H. BUSH
GENERAL INSURANCE AGENT
Automobile
Fire—Casualty
Farm Mutuals
Avonmore and Finch, Ont.
June 1975

HAROLD D. POAPST
Insurance and Real Estate Broker
Representative
GRENVILLE INSURANCE
Automobile, Fire, Casualty, etc.
Phone Us Collect
PH. 774-2602 WINCHESTER
Aug. 1975

BICCUM AND McINTOSH LTD.
FOR COMPLETE INSURANCE SERVICE
Fire—Casualty—Life
Phone Collect
Chesterville
Phone 448-2854
Oct. 1975

BROCKVILLE MEMORIALS
MONUMENTS
Cemetery Lettering
Representative: Ross McConnell
342-4505 or 774-3349
Phone collect or write
March 1975

FOR YOUR LIFE INSURANCE NEEDS including MORTGAGE AND FAMILY PLANS
ALSO:
REGISTERED RETIREMENT SAVING PLANS
Call: Richard W. McDermid
346-2212 932-7495
Representing
Industrial Life Insurance Co.

LICENSED AUCTIONEER
Will handle all kinds of Farm or Household Auctions. Guaranteed results. Reasonable rates. Write or phone for dates at my expense.
DWIGHT TUPPER
CHESTERVILLE, R.R.1
Dec. 1975

CLASSIFIED ADVERTISING RATES

FOR SALE, FOR RENT, HELP WANTED, ETC.; MARRIAGE, ENGAGEMENTS and COMING EVENTS - 18c a line counting five words to the line, minimum $1.25 first insertion. Subsequent insertions at 16c a line, with a $1.10 minimum. CARDS OF THANKS, 18c per 5-word line, minimum $1.25. IN MEMORIAMS, $1.25 plus 60c for each 4-line verse.

The Advertiser agrees that the publisher shall not be liable for damages arising out of errors in advertisements beyond the amount paid for the space actually occupied by the portion of the advertisement in which the error occurred whether such error is due to the negligence of the publisher's servants or otherwise, and there shall be no liability for non-insertion of any advertisement beyond the amount paid for such advertisement.

Classified advertising

Dial — 448-2144 or 448-2137 for Want Ad Service

NOTICE

NOTICE OF INTENTION TO PASS A BY-LAW Number 41-1975 under Section 446 of The Municipal Act, Chapter 284, R.S.O. as amended to close up and sell a road allowance.

TAKE NOTICE that the Corporation of the Township of Finch at its meeting to be held on Monday, the 22nd day of December, 1975 in the Township Office of the said Township of Finch, at Berwick, Ontario, at the hour of 8 o'clock in the evening to consider and if approved, to pass a by-law stopping up and selling that Part of the road allowance lying between lots 12 and 13, in the 9th concession of the Township of Finch, more particularly described in Schedule "A" set out hereunder.

AND TAKE NOTICE that the said Municipal Council will at the same time and place hear in person, or by his Counsel, Solicitor, or agent, any person who claims that his land will be prejudicially affected by the said By-law and who applied to be heard.

DATED this 20th day of November, 1975.

A. V. Empey,
Township Clerk,
Berwick, Ontario.

SCHEDULE "A"
to By-law No. 41-1975 of the Township of Finch

All and Singular those certain parcels or tracts of land and premises situate, lying and being in the Township of Finch, in the County of Stormont, and Province of Ontario, being composed of parts of the road allowance between Lot number 12 and Lot number 13 in the Ninth Concession of the said Township; which said parcels may be more particularly described as follows:

Premising that the bearings herein are astronomic, derived from observations on Polaris, and are referred to the meridian at Longitude 75 degrees 09 minutes 03 seconds West, passing through the northeasterly corner of the said Lot number 12.

FIRSTLY: Commencing at a point on the eastern limit of the said Lot number 12, distant 3469.7 feet measured North 29 degrees 55 minutes 40 seconds West thereon from the southeasterly corner thereof.

Thence North 29 degrees 55 minutes 40 seconds West, along the eastern limit of the said Lot number 12, a distance of 608.37 feet to the southern limit of Champagne Street.

Thence North 62 degrees 49 minutes 30 seconds East, along the southern limit of the said street, a distance of 66.08 feet to the western limit of the said Lot number 13.

Thence South 29 degrees 55 minutes 40 seconds East, along the western limit of the said Lot number 13, a distance of 156.41 feet to the western limit of County Road number 12 as widened by Registered Instrument number 16627 on file in the Registry Office for the Registry Division of Stormont.

Thence South 21 degrees 04 minutes 20 seconds East, along the said western limit, a distance of 251.94 feet.

Thence North 61 degrees 13 minutes 20 seconds East, a distance of 10.79 feet to the western limit of the said County Road number 12.

Thence South 21 degrees 15 minutes 40 seconds East, along the said western limit, a distance of 202.00 feet.

Thence South 61 degrees 13 minutes 20 seconds West, a distance of 7.57 feet to the point of commencement.

SECONDLY: Commencing at the northeasterly corner of the said Lot number 12.

Thence South 29 degrees 55 minutes 40 seconds East, along the eastern limit of the said Lot, a distance of 197.34 feet to the northern limit of the said Champagne Street.

Thence North 62 degrees 49 minutes 30 seconds East, along the said northern limit, a distance of 66.08 feet to the western limit of the said Lot number 13.

Thence North 29 degrees 55 minutes 40 seconds West, along the said western limit, a distance of 197.70 feet to the northwesterly corner of the said Lot number 13.

Thence South 62 degrees 31 minutes West, a distance of 66.06 feet to the point of commencement. 15-4

CARDS OF THANKS

CARD OF THANKS

I wish to extend a sincere 'Thank You' to all my friends and relatives who honoured me at a shower on Saturday, November 22, in Morewood. The gifts are all beautiful and very much appreciated. Special thanks to Nadene Harper, Mirian Rous, Donna Byers, Marilyn Carruthers, Sharon Donaldson, Patsy Byers and Wendy MacNabb, who worked so hard making it such a success.

Beth MacNabb
13

CARD OF THANKS

I wish to extend sincere thanks to Dr. H. W. Justus, Dr. H. G. Barton and all the nurses and staff on second floor of the Winchester District Memorial Hospital; also thanks to Rev. L. M. Ferguson, Finch Ambulance, friends and relatives for flowers, gifts and cards while I was a patient there.

Gladys A. Young
13-1

CARD OF THANKS

We, the family of the late Frank Baindese, would like to extend our grateful thanks to all who remembered Frank and who provided transportation for us during his stay in Winchester and Ottawa hospitals. Special thank-you to all who were so thoughtful to us during our loss. We would like to extend a special thank-you to Dr. D. W. Justus, Dr. Flowers, Dr. Sac's and nurses and staff of both hospitals, Rev. Fred Reed, our neighbours for their help and food, men's and ladies' Legion for their service, memorial tributes, flower arrangements, Vice and Craig Funeral Home and the Pall bearers. Your kindness will long be remembered.

13-1

CARD OF THANKS

The family of the late Dorothy Hall wish to extend their sincere thanks to all for cards, floral tributes, donations to Cancer and Heart Funds and to Winchester District Memorial Hospital, and for calls. Special thanks to Rev. L. M. Ferguson, Vice & Craig Funeral Home, pall bearers, to the neighbours for their food donations and to the ladies who served the lunch after the funeral.

13

CARD OF THANKS

I would like to thank the Pediatric Nursing Staff and Dr. D. Justus for their excellent care while I was a patient in Winchester District Memorial Hospital.

Master Gregory Dame
13-1

CARD OF THANKS

Sincere thanks and appreciation to all who helped in any way to make our 25th Wedding Anniversary such a happy occasion. Special thanks to our family who organized the celebrations and for the cards, gifts and flowers. These thoughtful acts of kindness were much appreciated and will always be remembered.

Stella and Malcolm MacGregor
13-1

CARD OF THANKS

We would like to thank our family and friends for the party they put on for us to celebrate our 25th Wedding Anniversary. Many thanks to those who came and made it such an enjoyable evening. We would also like to thank all those who sent cards and gifts. Your thoughtfulness is much appreciated. We would also like to thank our family for the surprise party held at our home. Thank You everyone.

Irene and Allen McIntyre
13-1

CARD OF THANKS

I would like to express my thanks to those who brought cards, gifts and called while I was a patient in Winchester District Memorial Hospital. Special thanks to Dr. Flowers and the nurses in the maternity ward.

Wendy McRae
13
13-1

CARD OF THANKS

I wish to express my sincere thanks to all my neighbours, relatives and friends for the lovely gifts, cards and visits while I was a patient in Winchester memorial Hospital. Special thanks to Dr. Howard Justus and all the staff on 1st floor. Also special thanks to all the clergymen who called on me.

Mrs. Ada Zeron
13-1

CARD OF THANKS

I wish to express my sincere thanks to my neighbours, relatives and friends for their kindness and thoughtfulness, in the loss of a friend Mr. Allen McDonald.

Mrs. Orlean Froats
13

CARD OF THANKS

Sincere thanks to all who visited me when I was a patient in Winchester Hospital and for the gifts and cards. Special thanks to Dr. H. Justus, nurses and orderlies on first floor.

Samuel Carbino
13

CARD OF THANKS

A sincere "Thank You" to the Royal Canadian Legion and Ladies Auxiliary for their Award of the Ontario Provincial Command Legion University Bursary. A special thanks to our Local Branch 434, for setting aside a presentation evening and to the Ladies Auxiliary for the beautiful dinner. A most enjoyable evening was had by myself and my family.

Sharon Sharkey
13

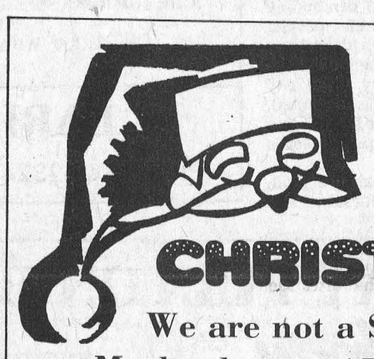

774-2730

THINK CHRISTMAS

We are not a Super Market but we ARE DOING BETTER THAN FREEZING OUR PRICES for sixty days.

YES . . . we are passing along to you STOCK REDUCTION PRICES with a discount from 10% to 25% and more on some and BONUS SPECIALS EVERYDAY

How can you beat inflation? by buying at

ORMOND GENERAL STORE

STORE HOURS — 8:00 a.m. to 9:00 p.m.
SATURDAY UNTIL 6:00 p.m.

ST. LAWRENCE PARKS COMMISSION

GARBAGE COLLECTION

SEALED TENDERS, marked clearly on the outside as to contents, will be received at the Head Office of the Commission (Box 740, Morrisburg) until:

4:30 P.M. E.S.T. Friday, December 12, 1975

for the COLLECTION and DISPOSAL of garbage from all designated pick-up points within the Long Sault Parkway and Lakeview Park, on Mondays, Wednesdays and Fridays of each week, during a three-year period, from:

June 14, 1976 to September 17, 1976 (incl.),
June 13, 1977 to September 16, 1977 (incl.), and
June 12, 1978 to September 15, 1978 (incl.)

Additionally, pick-ups will be necessary on an "as required" flat fee basis, between mid-May and mid-October of each year (excluding the above periods), to be quoted on separately in the tender.

Each tender must be accompanied by a certified cheque or money order in the amount of $100.00. Unsuccessful bidders will have their deposits returned. The successful bidder will receive his deposit back at the end of the contract period if he has rendered satisfactory service. Additional information (if required) may be obtained by calling 543-2951.

The Commission reserves the right to reject any or all tenders and the lowest tender will not necessarily be accepted.

12-1

5th Ave. Williamsburg

Mrs. Ethel Weegar, Morewood, spent last Wednesday with Mr. and Mrs. Oliver Gallinger.

Miss Charlene Gallinger spent an evening last week with Miss Heather Elliott, Dunbar.

Mr. George Hanna, Finch, was a tea guest of Mr. and Mrs. Oliver Gallinger and Charlene, last Wednesday.

Randy Eden, Ingleside, visited here last Saturday with his father, Fred Eden.

Mr. and Mrs. Fred Eden were tea guests on Sunday with Mr. and Mrs. Oliver Gallinger and Charlene.

Mr. and Mrs. Clayton Disotell and family, Martintown, and Mr. and Mrs. Raymond Disotell and family visited on Sunday with Mrs. Norah Disotell and Larry.

Mr. and Mrs. Oliver Gallinger and Charlene spent Tuesday evening with Mr. Denzil Gallinger, Chesterville.

FOR SALE

FOR SALE — Basement Oil Furnace, all complete; white metal chimney 30'; Used windows and doors; water bowls. — 987-5404. 13

FOR SALE — Snowblower, 3 pt. hitch. — Gordon Ross, Ingleside, 537-2289. 13-1

WANTED — Used Roofing Steel, any quantity, any quality. — 774-3614 or 989-3048. 14

U.C.O. MEETING —

(Continued from page 1)

Brian Doherty, Chesterville Branch Manager conducted the draw for door prizes. The lucky winners were: Campbell Murray, Albert Montgomery and Lenard McIntosh.

comes more complex and or the number of primary producers decline. Ontario is meeting the needs of technical agriculture through programs offered by OMAF. Combined efforts are needed to meet the demands for diplomas in agriculture or special courses at all levels of ability, age and experience. As concerns about the food supply grow, as leisure time increases and as the rightful place of farmers is recognized, the interest in agriculture and related aspects will grow and more expanded programs will be needed. Diploma graduates can serve agriculture at home and abroad. It may be through graduates in applied agriculture associated with technical and programs in developing countries that the race between education and catastrophe is won".

The guest speaker was thanked by John Vanden Bosch.

GORDON ROSS
AUCTIONEER
28 Maple St.
INGLESIDE, ONT.
537-2289

Weekly Food Specials

SOMETHING SPECIAL · OUR QUALITY MEATS

PORK CHOPS, lb. $1.49

MAPLE LEAF BOLOGNA lb. 69c

CORDON BLEU MEAT SAUCE, 14 oz. Buy 2 get one free.....$1.29

HABITANT PEA OR VEGETABLE SOUP, 28 oz., 2 for.....89c

AYLMER TOMATO JUICE, 48 oz., tins 59c

SCOTTS FACIAL TISSUE, 200 box, ... 65c

SUNLIGHT LIQUID SOAP, 2, 24 oz., btls., ... $1.49

LAFLAMME'S GROCERY
KING STREET
Phone 448-2822

RECREATION IN CHESTERVILLE

by Doug Moses

The Booster Club dance on Saturday, November 29th, was fairly well attended. A special thanks to all those people who worked at the dance to make it a success and to those who came out and supported it. The next dance will be on December 13th, in the Communtiy Hall and will feature Kenny Wise, so come out for a little early Christmas celebration.

The new sign on the outskirts of the Village announcing Chesterville as the home of Nestle is very eye-catching. Thanks to the Chamber of Commerce for their fine donation. The 'Chamber' is also applying for a Wintario Grant which will be put to good use at the Chesterville Pool — so let's hope they get it.

Super Bees record win, tie and loss

On November 25th, the Chesterville Bantam Super Bees, in a league game, were poor hosts when they trounced Russell 10-0. A pair of goals by Glen Patterson, Donnie Wheeler, David Carruthers and Tom Feeley, with singles to Derick Van Delst and Rod Morrison, rounded out the scoring.

Assists were credited to Tom Feeley, with four, a pair to Donnie Wheeler and Barry Fulton and singles to Derrick VanDelst, Danny Moriarty, Roddy Morrison, David Byers, Glen Patterson, Doug Rance and David Carruthers.

On November 26th the Bees travelled to Winchester for a league game, only to have the tables turned and have Winchester drop them 6-0.

On November 29th a team from Cornwall came to play an exhibition game against the local lads. In the first period Cornwall went ahead 1-0 at the 14:02 spot, then Tom Feeley tied it up on a pass from Rick Grisel. With two minutes remaining in the first period, Barry Fulton scored from Donnie Wheeler.

Cornwall evened the score at 2-each early in the second period only to have Donnie Wheeler put the Bees ahead again on a nice set up by Barry Fulton and Rick Grisel. Cornwall roared back to tie the game and Chesterville moved out in front once more when David Carruthers scored unassisted.

Cornwall were not out of the game yet and they bounced back to score two quick goals to take the lead. In the dying minutes of the game David Carruthers made an end-to-end rush, drove one home, and the game ended with the teams tied at 5-all.

Both teams are looking forward to a rematch sometime in the future, with the game to be played in Williamstown.

The Bees held their first 50-50 draw to raise money to purchase team jackets. The lucky winner was Mrs. Erva Droppo, of Chesterville, who is now ahead $156.00. The Bees will be holding one more draw and hope that the public will support them once again.

The new Roads Resurfacing sign recently put up in the arena, brings the total in the arena to 40. These signs bring in a total revenue of $1,000 each year. They are a good way to advertise as the arena is the focal point for a lot of attention each year, so the signs are sure to be seen.

Roads Resurfacing also sponsored a set of sweaters this year for the minor hockey league. The sweaters are being put to good use by a team coached by Howard Smith and Carl Ward in the Peewee Division. Thanks goes to Emerson Johnston and his staff for supporting the arena and the Minor Hockey system.

The conference dealing with Park Planning, which I attended in Smiths Falls on the 28th and 29th, was a very informative and interesting one, with good representation from the area.

The conference dealt mainly with the cost of parks, how to construct new appealing park areas for all ages, and why only 5 to 10 percent of a town or city's population use these park areas. It is interesting to hear all the different ideas.

ANNOUNCEMENT

MARRIAGE ANNOUNCEMENT — Mr. and Mrs. Cecil MacNabb are pleased to announce the forthcoming marriage of their daughter, Anna Beth, to Linden Dobie Byers, son of Mrs. Dorothy Byers, Morewood, Ontario. The marriage will take place in Morewood United Church on December 20th, 1975. 13

GENERAL MEETING
of
Stormont, Dundas & Glengarry
Liberal Association
at
FINCH ARENA HALL, Finch, Ontario
WEDNESDAY, DECEMBER 10th at 8:00 P.M.

Delegates will be appointed at this meeting to attend the Ontario Liberal Leadership Convention at Toronto in January, 1976.

G.G. Aubry, President

C.R. Fraser, Secretary-Treasurer

HIDDEN-TIME
CONTEST
sponsored by
Chesterville Chamber of Commerce & Chesterville Businesses

Nov. 1 to Dec. 13

Week of November 24th to 29th

MAC'S BARBER SHOP: Ronnie Wheeler, Shampoo Hair Spray.
CLEMENT'S FARM SUPPLIES: Noort Bros., Winchester, Stable Broom
BANK OF NOVA SCOTIA: Freida Armstrong, Chesterville, 2 Silver Dollars
DAVID'S: Mrs. Audrey McPhee, Morrisburg, Wall Plaque
JAN-MART: Mrs. Allan McMillan, Perfume
CARL-DON FARM EQUIPMENT: Halford Crump, Chesterville, Grease Gun
DURANT'S FLOWERS: Marion McMillan, Chesterville, $5.00 Gift Certificate
BYERS PRO HARDWARE: Don Cross, Christmas Door Decoration
SHARKEY'S SHELL: Graham Cook, 2 large drinks and chips
C & M TEXACO: Jacob Graydanus, $5.00 gas
DERKS FORD EQUIPMENT: John Van Delst, Toy Ford Tractor
MILANOS: Pat Wickers, Chesterville, Chicken Dinner
CO-OP: Mrs. Norman Cronen, North Bay, Ont. Terrarium
LAFLAMME'S: Mrs. Carl Smith, $5.00 groceries
BEKERS: Brian McMillan
EARL'S MEATS: Rose Kelly, Pork Ham
BERNIE'S: Adrien Lanthier, Navan, Double Desk Lamp, $19.95
AL-MOR LADIES WEAR: Denia Weeren, $5.00 Gift Certificate
FULTON BROS.: Mrs. Leonard O'Donohue, Berwick, $5.00 Groceries, Cathy and Patsy Masterson, $5.00 groceries
MONAST'S LANES: Lois Dillabough, Chesterville, $2.00 Ed Munro, Chesterville, $2.00
CY'S: Terry Foster, 1 lb. box peanut brittle
KILBY'S: Mrs. Ray Runion, Finch, Dinner
McMILLAN MOTORS: Herbie Fyke, $5.00 gas
MIKE'S ESSO: Mrs. Paul, Grantley, $5.00 gas

SHUR-GAIN

FARMERS

We are now equipped to provide you with one of the best feed services in the area today.

We guarantee our prices to be the lowest, provided the quality is the same.

BAGGED OR BULK FEED

There are Mobile Mills working on regular routes daily, with fully qualified and competent ment operating them.

LIQUID PROTEIN SUPPLEMENT

There is a Tank Truck at your service at all times.

If you have grain to grind and mix at the mill, we would appreciate receiving it on Tues. or Wed. if at all possible.

Our service cannot be beaten.

SHOVELS — FORKS — BROOMS — CLIPPERS

CLOSED ALL DAY SATURDAY
BEGINNING SATURDAY, NOVEMBER 22

CLEMENT
FEED & FARM SUPPLIES LTD.
15 MILL — CHESTERVILLE — TEL. 448-2161

MOVIES

Dec. 4, 5, 6
Thurs., Fri., Sat.
"THE APPLE DUMPLING GANG"
By Disney. Bill Bixby, Susan Clark, Don Knotts, David Wayne, Slim Pickens.

Dec. 8, 9, 10
Mon., Tues., Wed.
THE NIGHT PORTER"
Dick Bogarde, Charlotte Rampling.

Admittance restricted to persons 18 years of age or over.

The Winchester

GARAGE OPEN ON SUNDAY



Dec. 7 — Lannin's
Dec. 14 — Al's
Dec. 21 — C. & M.
Dec. 28 — Sharkey's

CHURCHES

THE NEWINGTON WESLEYAN CHURCH
Rev. G. W. Orr

SUNDAY, DECEMBER 7

10:00 a.m. — Sunday School
11:00 a.m. — Morning Worship
7:30 p.m. — Evening Service
WEDNESDAY
8:00 p.m. — Mid-Week Renewal

Everyone Welcome
Dec. 75

PRESBYTERIAN CHURCH DUNBAR

SUNDAY, DECEMBER 7

9:30 a.m. — Service

The Rev. W. Lloyd MacLellan, D.A.B.D.D.D. Minister
April 75

Chesterville — Morewood UNITED CHURCHES
Rev. L. MacD. Ferguson

SUNDAY, DECEMBER 7

MOREWOOD
8:30 a.m. — Morning Worship
Sunday School

TRINITY CHESTERVILLE

11:00 a.m. — Morning Worship
Sunday School

SUNDAY, DECEMBER 7

Dec. 75

PRESBYTERIAN CHURCH
Chesterville — Morewood
Rev. Fred J. Reed
Minister

SUNDAY, DECEMBER 7

9:45 a.m. — Chesterville
11:15 a.m. — Morewood

ALL ARE WELCOME
Dec. 74

CHRISTIAN REFORMED CHURCH WILLIAMSBURG

SUNDAY, DECEMBER 7

9:30 a.m. — Morning Service
2:30 p.m. — Afternoon Service

All who read this are invited to worship the Lord with us.
May 1975

LET'S GO BOWLING
Monast's Lanes
6 LANES
AUTOMATIC
PIN SETTERS
OPEN BOWLING
Friday — 7:00 to 9:00 p.m.
Saturday Afternoon
Sunday Afternoon
PHONE
448-2168

Defenders
M.H.S. — Ralph Dillabough 249; M.H.T. — John Eby 672.
L.H.S. — Cathy Eby 281; L.H.T. — Cathy Eby 587.
Team Standings — Ralph 43, Roger 33, John 33, Warman 32, Dwayne 26, Alex 22.

Finch Mixed
M.H.S. — Graham Doyle 310; M.H.T. — Bob Ouderkirk 697; m.h.a. 8 Doug Zeran 224.
L.H.S. — Pat Lang 250; L.H.T. — Pat Lang 653; L.H.A. — Ila McElheran 200.
Team Standings — Bob 56, Lillian 48, Eleanor 46, Graham 42, Betty 32, Terry 28.

Community
M.H.S. — Ed Kelly 302; M.H.T. — Earl Johnston 728.
L.H.S. — Evelyn McLaughlin 293; L.H.T. — Joyce Armstrong 677.
Team Standings — Earl 50, Stan 41, Gord 31, Tom 31, Lorne 30, Lyle 27.

Wednesday Afternoon Ladies
H.S. — Mary Morrison 287; H.T. — Evelyn McLaughlin 712.
Team Standings — Theresa 53, Marlene 44, Evelyn 40, Alma 38, Mary 29, Helen 27.

Monday Mens
M.H.S. — Grank St. Pierre 293; M.H.T. — Doug Zeran 845; M.H.A. — Doug Zeran 239.
Team Standings — Farmers 48, Birds Red and White 45, Monast Lanes 31, Kraft Foods 31, Mailmen 29, Chesterville Legion 26.

North Stormont Ladies
L.H.S. — Barbara Lalonde 252; L.H.T. — Pat Lang 679.
Team Standings — Lorna 60, Mary B., 50, Lillian 48, Pat 41, Elaine 40, Barbara 34.

Williamsburg Mixed
M.H.S. — Dale Whitteker 374; M.H.T. — Percy Robertson 713.
L.H.S. Dianne Buter 293; L.H.T. — Marilyn Payne 670.
Team Standings — C. Whitteker 25, P. Robertson 26, L. Whitteker 24, Ron Whitteder 13, Dale Whitteker 24, Orval Casselman 20.

Avonmore Thursday Night
M.H.S. — Charlie Rielly 273; M.H.T. — Charlie Rielly 740.
Beulah Rielly 247; Beulah Rielly 671.
Team Standings — Neil 48, Glenn 48, Bill 45, Perry 34, Lynden 31 Barry 25.

Matilda
M.H.S. — Larry Casselman 302; M.H.T. — Larry Casselman 734.
L.H.S. — Joan Roupin 299; L.H.T. — Joan Toupin 734.
Team Standings — B. Douglas 27731, C. Lalonde 27383, R. Cooper 27209, P. Robertson 26870, W. Douglas 26734, D. Keyes 26385.

Les Copains
M.H.S. — Laurier Hebert 353; M.H.T. — Albert Couchard 759.
L.H.S. — Colombe Lafrance 257; L.H.T. — Estelle Marion 580.
Team Standings — Medina 40, Albert 37, Laurier 25, Estelle 24, Jocelyn 24, Alban 18.

Berwick Mixed
M.H.S. — Bob 257; M.H.T. — Bob 648.
L.H.S. — Annie 301; L.H.T. Annie 615.
Team Standings — Elsie 47, Frona 45, Irene 40, Connie 37, Vera 36, Jessie 26.

Busy Matrons
H.S. — Sharon Casselman 242; H.T. — Sharon Casselman 610.
Team Standings — Pat Monast 32, Betty Vanden Bosch 34, Gladys Smith 35, Diane Pate 37, Jean Ball 46, Mary McCloskey 47.

Letter To The Editor

November 26, 1975

The Editor,
Chesterville Record,
Box 368,
Chesterville, Ontario.

Dear Sir:

On behalf of the Ontario Ministry of Agriculture and Food, and the 4-H Club Leaders' Association, I wish to thank you for your continuing support of our 4-H Program for 1975.

Thank you.

Yours truly,
Brian C. Wilson,
Assoc. Agric.
Representative,
Stormont County.

CORNWALL CENTENNIAL CHOIR
presents
EVENING OF MUSIC
TRINITY UNITED CHURCH
Chesterville
SUN., DEC. 14
7:30 p.m.
Everyone Welcome
14-2

TURKEY BINGO
spon sored by
THE UPPER CANADA JAYCEES
Tues., Dec. 9
7:30 p.m.
Parish Hall, Catholic Chruch
INGLESIDE, ONT.
Grand Prize — $100.00

OPEN 7 DAYS A WEEK
JACK'S POTATO CHIPS, Reg. 89c 69c
McCORMICK'S BULK COOKIES, Cocoanut Bars, Oatmeal, Orange, Ginger Snaps, lb. 69c
BALDERSON MILD CHEESE, lb. $1.39
SLAB BACON, lb. $1.39
HYGRADE WEINERS, 1 lb. pkg. 79c
A NICE SELECTION OF CHRISTMAS CAKES AND COOKIES
A FULL RANGE OF MAGAZINES AND BOOKS
STORE HOURS
Monday to Saturday — 8 a.m. to 9 p.m.
Sunday — 10:00 a.m. to 5:00 p.m.
DOUG'S SERVICE
'Your Friendly Food Store'
NEWINGTON, ONT.
PHONE: 346-5689

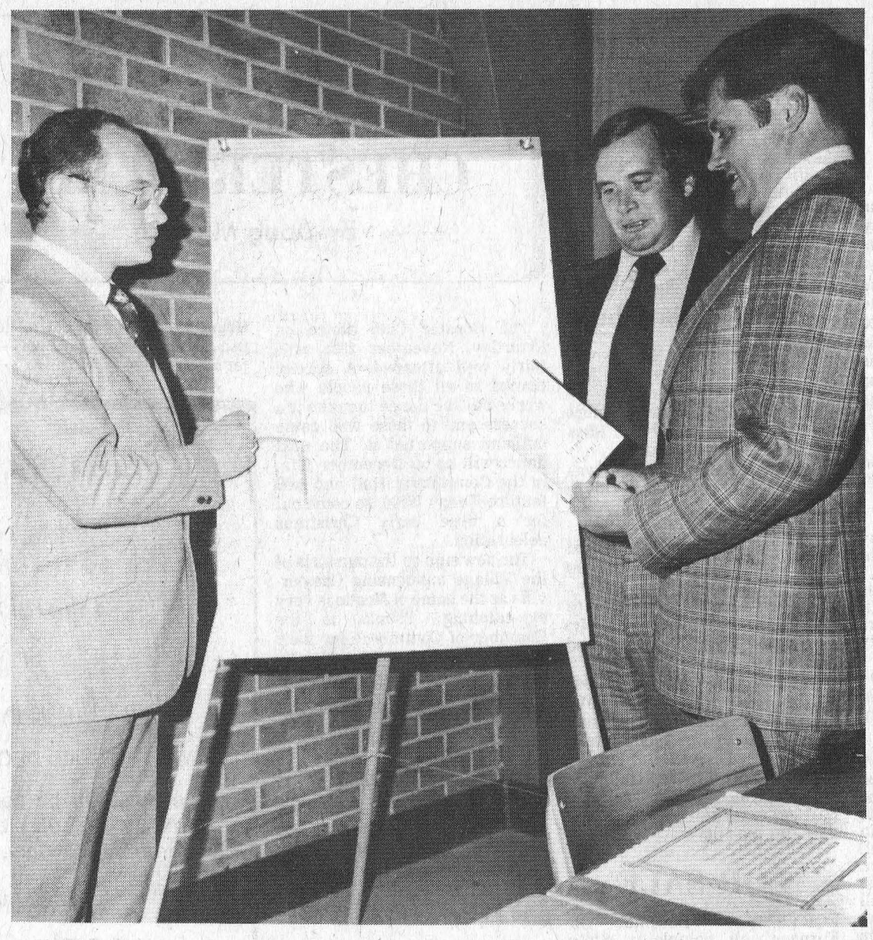

The St. Lawrence Group Co-operatives held their Annual Dinner and Meeting last Wednesday evening in the United Church Dining Hall, Ingleside. Election of officers was one of the items on this year's program. Bill Demerling, left, Group Manager, discusses the new slate with Campbell Murray, chairman of the meeting, and John Curtis, guest speaker. — Staff Photo.

UCO elects officers at annual meeting

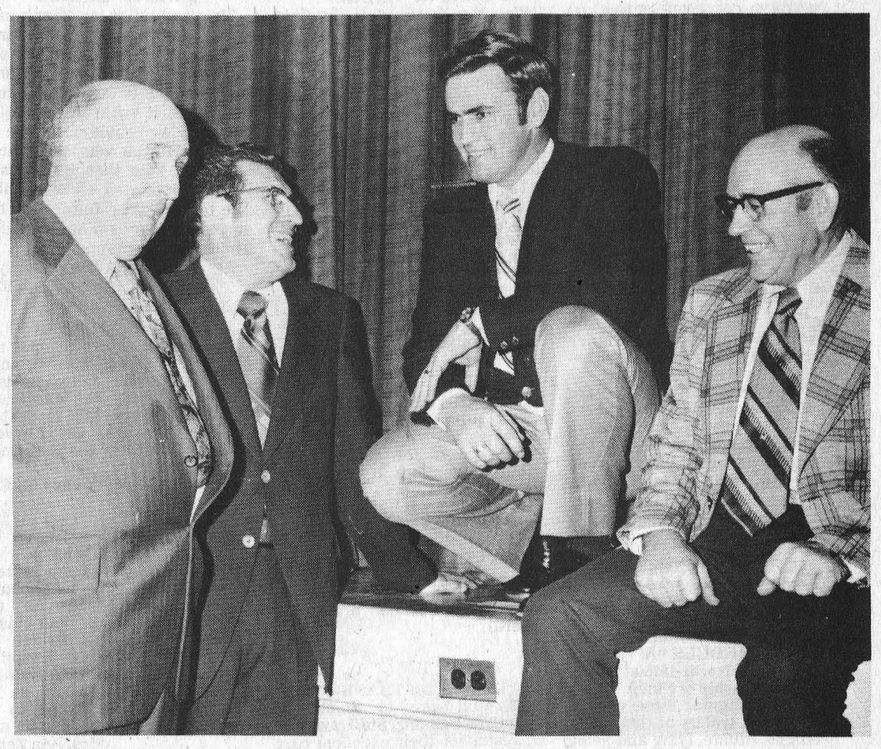

The Group had a very successful year with sales increasing a total of $385,756 over last year's actual sales. And the net profit for the group was increased to $25,127. After the meeting some of the members discuss the past year's activities. From the left, Lorne Alguire, Ed Legault, Allan MacIntosh and John Vanden Bosch. — Staff Photo.

As I See It

By Mike Rowden

Probably the most misused word and privilege in our Candaian-type of democracy is the word "freedom". Not only in Canada but also in the United States.

People tend to take "freedom" for granted, thinking it gives them carte blanche, to do as they please. I don't see it that way . . . As I See It, an individual's freedom carries a large measure of responsibility. Too many people can't think beyond the premise that not having freedom means being shut up in jail or some other such means of confinement.

Actually freedom covers so many facets of our daily lives it becomes almost uncountable. Freedom of speech, freedom from want, the freedom of being able to elect our own choice of government, freedom to go where we please — the list is endless.

In a democratic country there can be no argument that the precious freedom is our right, not a privilege. There are however lots of people who quite readily accept this right, although they may never have done one single thing towards maintaining that right . . . neither fighting for it, when necessary, or voting when the time came. They seem to have the idea that because we live in a democratic country, they can do as they please and there should be no objection because it's a free country where everyone has the right to do their own thing. That's true, up to a point, each one of us has the right to do our own thing, but not when it affects the lives of others.

To me it's something like the non-existent fence between two neighbours' properties. Like freedom, that invisible fence can't be seen but if the illusion of greater space and less confinement is to be appreciated, then respect for that invisible fence should be there at all times.

Failure to appreciate this fact can only result in one or the other of the neighbours putting up a fence to protect what is theirs from the ravages of others. By the same token, failure by anyone or by any group, be they unions, clubs, governments, etc., to recognize the fact that our freedom is a very precious right and one that if taken too literally, or abused, can only lead to a "fencing in" or a tighter restriction on that freedom. A good example at present is the government's guideline program.

Who's to say it isn't any good — it hasn't been given a proper chance yet. I'm not naive enough to think it's perfect just because the government has brought it about. Too often in the past the government has pulled off some really stupid mistakes, this could well be another. But after clamoring for years for the 'so and so government' to do something about the cost of living, spiralling inflation and the increased cost of living index; the least that can be said is we have nothing to lose by trying it out and see what happens.

If people would look at it the way they do a newborn infant, the outcome might be different. After all when a baby is born, no one in their right mind pre-judges it and passes a verdict on the little one. They can no more say at that stage the kid will never be any good or it will grow up lazy or it will never reach maturity. If they do, then all I can say is this . . . they are in the wrong business, they should be prophets.

The ones who are saying already that the guidelines can't and won't work, in the first place have no intention of letting them work, perhaps because they see their conception of freedom, that of grabbing all you can while the grabbing is good, is being threatened and they don't want that to happen. So better they put up a king-sized squawk before it's too late.

If people think that they need more than what they have, let's be honest about it — isn't it really a case of people wanting more and not needing it. Young people getting married and demanding the same things as older people, who have worked all their lives and sacrificed either time or social life until they could pay cash for what they wanted, instead of playing the bigshot and yelling those devastating words "charge it".

To my way of thinking, a good, long, honest look at ourselves and our common sense and a bit more thought for the other guy, would solve a hell of a lot of Canada's problems.

You might start by thinking of how many poor people you actually know, ones poor enough to need a basket at Christmas to help them celebrate the festive season as good as those that have plenty. You won't find too many, if any.



'Believe It or Not'

Everyone's heard of a snake in the grass, but a snake in the snow. No one would believe it, and Mr. and Mrs. Robert May, R.R. 2, Ingleside, didn't either until last week. Mrs. May noticed the Garter snake slipping along the snow just outside her home. Mrs. May, who admits she is not a person who takes to the creatures made sure the snake went into permanent hibernation. This fellow, which was no doubt just looking for a warm place to crawl into, measured almost two feet in length. — Staff Photo.

SIDES OF BEEF, lb. 79c
HINDS OF BEEF, lb. $1.15
FRONTS OF BEEF, lb. 65c
SIDES OF PORK, lb. 95c
ABOVE ITEMS CUT, WRAPPED AND FROZEN
EARL'S MEATS
Phone 448-2324 Chesterville, Ont.

GENERAL CONTRACTORS • COMMERCIAL • RESIDENTIAL
448-2543 or 984-2664
DCL
DINGWALL CONSTRUCTION LTD.
R. R. 3, CHESTERVILLE, ONT. K0C 1H0
CUSTOM BUILT HOMES • REMODELLING

AT FULTON BROS.
Anybody can shop and save!
MACINTOSH APPLES, 5 lb. cello bag 78c
FLORIDA JUICE ORANGES size 125, 2 doz. $1.00
CANADA NO. 1 GRADE CARROTS 3 lb. cello bag 33c
FRESH MUSHROOMS, 8 oz., size 2's 68c
GREEN ONIONS, 2 for 29c
ZIP DOG FOOD, 15 oz. tin, 7 for $1.00
HABITANT VEGETABLE OR PEA SOUP, 14 oz. tin, 4 for 88c
PURITY ALL PURPOSE FLOUR 7 lb. bag 99c
YORK SMOOTHY PEANUT BUTTER 3 lb. cont. $1.79
DALTON COCOANUT, 7 oz. pkg. 67c
SULTANA RAISINS, 12 oz. pkg. 55c
BLUE BONNET MARGARINE 1 lb. pkg. 69c
RICH'S FROZEN COFFEE CREAMER, 16 oz. cont. 31c
XL STRAWBERRY & RASPBERRY JAM, 24 oz. jar 99c
MAP-O SYRUP, 24 oz. jar 95c
3 HOUR LOG, ONE LOG FLAMES WITH MANY COLOURS, each 99c
TONKA TOYS — TINY, MINI & REGULAR TOY TRACTORS & FARM MACHINERY
BAUER SKATES & HOCKEY EQUIPMENT
BLACK & DECKER, WORKMATE Portable Work Centre $54.88
KITCHEN MAGICIAN, as seen on TV .. $10.99
CHRISTMAS GIFTS FOR EVERYONE
PRESTO COOKER, 5 imp. qt. $24.99
WOOD TOBOGGANS, 5-ft. $13.88
WOOD TOBOGGANS, 6-ft. $16.88
BLACK & DECKER, 7¼" SAW $34.88
BLACK & DECKER, 2 SPEED JIGSAW $23.88
MEATS
BUDGET BEEF
BUDGET BEEF GRADE C BEEF RIBS, BONELESS RIB ROAST, lb. $1.29
BUDGET BEEF, BEEF RIBS, BONELESS RIB STEAKS, lb. $1.39
CUT FROM THE SHOULDER FRESH PORK SHOULDER CHOPS, lb. $1.19
CUT FROM THE SHOULDER, FRESH PORK BUTT ROAST, lb. $1.29
MARY MILES BOLOGNA, lb. 49c
MARY MILES SKINLESS WIENERS, lb. pkg. 85c
MARY MILES SLICED SIDE BACON, lb. $1.58
PRIMROSE FROZEN BEEF STEAKETTES, lb. 69c
FULTON BROS.
LIMITED
HOME HARDWARE, ELECTRICAL APPLIANCES
Grocery & Home Hardware 448-2345
Electrical Department 448-2195

THE CHESTERVILLE RECORD

Second Class Mail Registration No. 0242

P.O. Box 368 — Chesterville — 448-2144 - 2137

Subscription Rates: $6.00 per year, anywhere in Canada, payable in advance, U.S. and Foreign, $7.50 per year.

Member of the Ontario Weekly Newspaper Association

Views . . .

The Right To Strike

10:55 p.m. Saturday, November 29, hopefully brought the end to the current strike by a sector of the postal department. The struggle had gone on for 40 days, and with the negotiators arriving at an agreement only a couple of hurdles need to be cleared to get the inside workers back on the job . . . ratification by the membership and approval from the Anti-inflation Board.

To our way of thinking the negotiations between the Postal Union and the Government of Canada was just another example of the ridiculous state, Canadians in this case negotiated themselves.

In the one corner wearing black trunks and representing the Union was Joe Davidson and in the other Postmaster General Bryce Mackasey, attired in the Liberal Red. And there were ample handlers in both corners for both fighters, telling them when to go out and fight and how.

Obviously the audience was split into two cheering sections, with the Canadian public backing Mackasey in his bid to back the Postal Workers down in their demands, while Mr. Davidson drew strength from his 22,000 strong union membership.

The actual fight really was a sham and developed into more of an ego trip and a war of words for the two combatants, while the Canadian Public suffered through the sparring session. The postal workers, with a zero strike fund, couldn't have been too pleased with the length of time it took to reach an agreement.

The postal strike surely must prove that the present means of negotiating a settlement between employer and employee has become obsolete. It seems to us that the most recent 40-day seige fits into the category "while Canada regresses the rest of the world progresses". The proof can be found in the fact that we now almost exclusively import our radios, watches and many, many other items from countries where people are willing to grab a little less for the eight, nine or ten-hour day, with the hopes that they will always be able to get a job so that they can just get paid.

It seems inevitable that we as Canadians are going to get less in the years ahead . . . over the past couple of weeks we have seen the price of petroleum products take a jump and heard an announcement that the speed limit will be dropped to 50 miles per hour on January 1, 1976. Just those two small examples prove that we will be slowing down — most small cars will go 50 miles per hour and will increase the miles per gallon over the Detroit 'big job' considerably. People now realize that the Canadian manufacturers have jumped on the 'small car bandwagon' too. The car lots still have a line-up of the shiny monsters, but at the other end of the lot can be found the go slow, economical little jobs.

'The right to strike' surely at its inception was a good thing. The present version just seems to be tearing the guts out of the Canadian economy. The attitude seems to be 'ask not what I can do for Canada, but rather what can Canada do for me'.

And you really don't need union backing to get three meals a day . . . we site the example of the guy that has worked all his life never belonging to a union. He had a philosophy that seemed to work 'it's not what you make in a week that matters, it's what you have left over at the end of that week'. And the guy's theory honestly works, he has no worries of how he will buy next week's meals, or next year's for that matter.

The 'right to strike' has also done harm to the union faithful. The worker now wants the job and the pay suited to his way of thinking. If it wasn't for the union striving for this he would probably quit the job, seek another and just possibly be happier in the end.

The 40-day postal strike didn't set too well in this corner — it only served to prove that people working in essential services just shouldn't have that right to strike. The attitude of unions today seems similar to a game we played in elementary school, many years ago. It was called 'king of the castle' and the idea was to see who could stay on top of the hill the longest without being pushed off. It would be hard to decide wether Mr. Mackasey or Mr. Davidson could be dubbed 'kings'. But the Canadian peasant certainly suffered while the two lads were striving to be 'monarchs'.

Canadians with their right to strike seem to feel they are getting closer to the 'golden ring'. Maybe they had a firm grip on the 'ring' and their 'rights' are merely pushing the 'ring' further from reality.

Remember When . . .

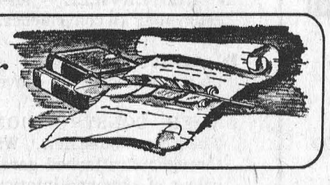

10YEARS AGO
December 9, 1965

Miss Nancy Moore, daughter of Mr. and Mrs. E. B. Moore, Chesterville, has passed examinations to obtain her R. N.

Winchester Township Council for coming year Bert Link, John Barrett, and Willis Robinson.

Four Newington teenagers, Gladys Dunbar, Doris Dunbar, Margaret Vallis and Connie Zeran, will compete in a Bible contest in Louisville, Kentucky later this month.

Mrs. Thomas Sutherland one of Avonmore's oldest citizens, celebrated her 92nd birthday on December 2.

Northfield Station: A large number attended a shower in the Church Hall in honour of Miss D. Alguire.

---

20 YEARS AGO
December 8, 1955

A farewell party was held at the home of Mr. and Mrs. W. A. McLaggan in honour of Jack McGee who has been transferred to an Ottawa Branch of the local bank.

Mr. and Mrs. S. E. Ouderkirk, Finch, celebrated their Golden Wedding Anniversary last week at their home.

Chesterville Council for the coming year will be made up of Messrs. Frank Arnold, Harold Sharkey, Carl Merkley and Irwin Merkley and Reeve Chas. McMillan.

Malcolm MacGregor heads area Guernsey breeders following their annual meeting and banquet held last week.

Ernest Montgomery elected for Finch Township Deputy Reeve. All other council offices were filled by acclamation.

30 YEARS AGO
November 29, 1945

Russell B. Miller, cheesemaker at R. H. Fawcett's Factory, Dunbar, was a prize winner at the Eastern Ontario Export Show.

Baden Boyd, Bobby Cross, Bobby Hummell and Doug Hough win badges for R.C.A.C. rifle shooting.

Finch Village presents rings to 40 overseas veterans at a party held in Finch Community Hall.

Miss Leila Weegar was honoured by the Canadian Red Cross Society, when she received one of two awards presented in Ottawa for continuously teaching Junior Red Cross in their class rooms.

Friends and neighbours gathered at the home of Mr. and Mrs. Walter Carruthers, Crysler, to bid them farewell, prior to their leaving for their new home in Chesterville.

---

40 YEARS AGO
December 12, 1935

Grand Opening Dance of the new Chesterville Community Hall, to be held December 27, Duquettes Orchestra.

Dunbar Public School, Jr. IV — Helen Casselman, Jack Casselman, Gladys Marcellus, Garnet Barkley, Harold Barkley.

A public meeting will be held in Faulkner's Hall, Morewood, for discussion of plans for a skating rink.

Mr. William Burd celebrated his 91st birthday recently.

Miss Helen Jamieson received word this week from Mr. and Mrs. Irwin Baker that they had arrived in Spearman Texas after a delightful trip.

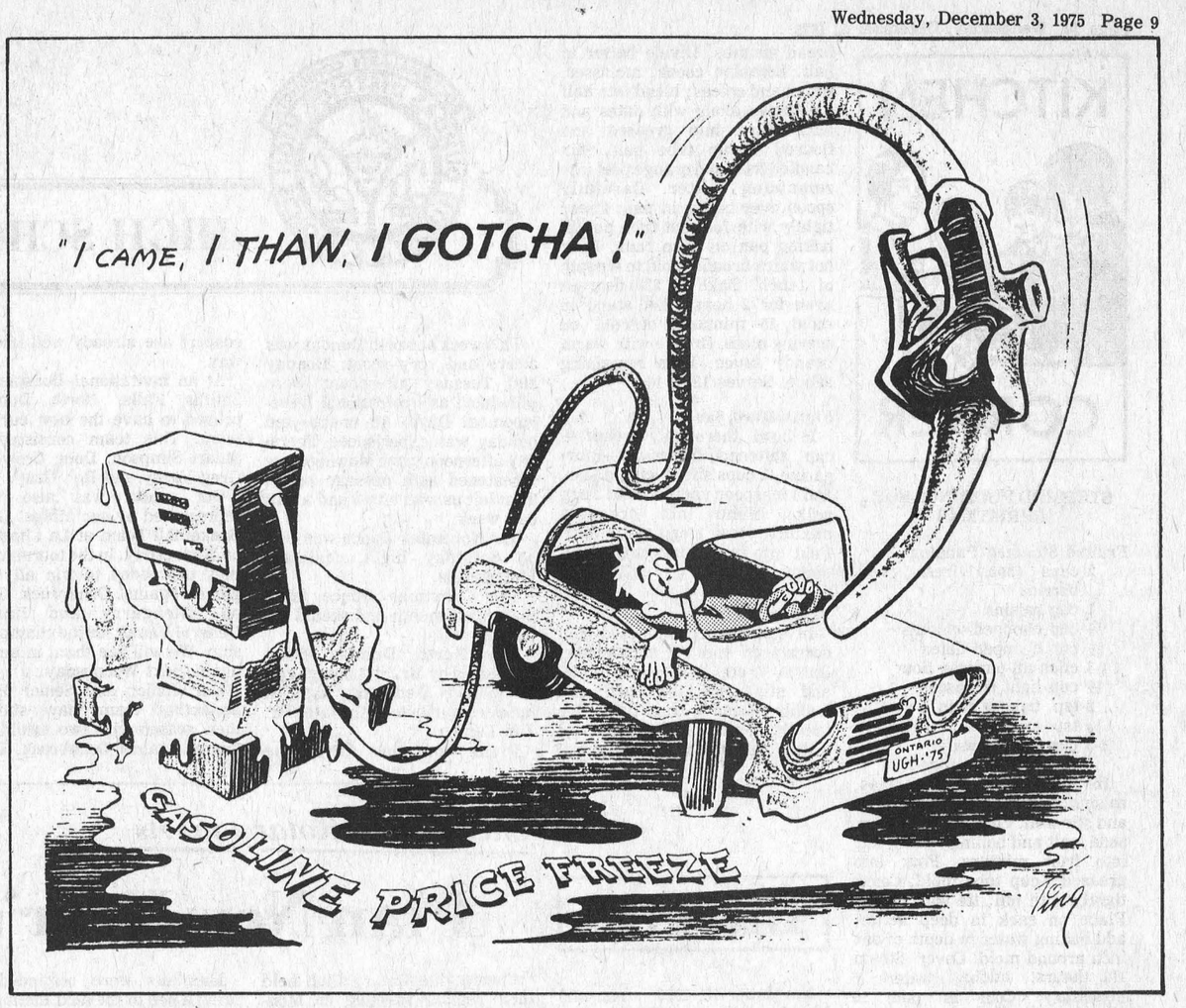

Ann Landers



Dear Ann Landers: You've done a good job for the public over the years, and now will you please go one step further and educate the doctors?

I have three close friends who found lumps in their breasts and went immediately to their doctors. (Each had a different physician.) All were told: "It's nothing — we'll watch it."

In all three instances, the lumps were watched for nearly a year and each turned out to be a malignant tumor. These women has mastectomies but because they waited so long they developed bone cancer. Two have died. The third is taking a combination of drugs and the prognosis is just fair.

Please tell the doctors out there to perform biopsies at once and not take any chances with the lives of their patients. If the biopsied tumor is benign, nothing is lost. If it's malignant, the women can have her breast removed at once and her life may be saved.

I was fortunate. My doctor did a biopsy immediately and removed my cancerous breast within minutes of the lab report. I recently passed the five-year mark and I thank God every day for the professional skill that saved my life. Sign me — Hopeful For Others.

Dear Hopeful: Your letter hit close to home. One of my dearest friends went to TWO doctors with a lump in her breast and was told it was "nothing" and to come back in six months. She didn't wait six months. She went to a third doctor who did a biopsy and removed her breast within a few days.

Rather than direct my advice to doctors, I'm going to talk turkey to my women readers. If YOU notice a lump in your breast, go to a doctor immediately and insist on an investigation, which may include a biopsy and mammography. If the doctor insists the lump is a harmless cyst, he can do a needle biopsy to support that statement or send you to a physician who is proficient at the technique.

And now, a word of encouragement: Of the women who discover lumps in their breasts, only one lump in fifteen is malignant.

Dear Ann Landers: I want to say "Thank you" to that woman who became a mother through adoption. It was generous of her to remember Us.

I say us because I am one of those who went throught hell when I gave up my child. For twelve years I wondered if I did the right thing. After reading that woman's letter I was sure my decision was right.

Thank you, too, Ann, for your reply, "No city or initials this time. Let thousands of young women believe this letter is for them."

I am one of those thousands who believes the letter was written for me. — Feeling Better Now.

Dear Friend: What a day-brightener! Thank you.

Dear Ann Landers: I'm a guy 18. My mom is hassling me about a girl I happen to think a lot of Mom doesn't like Maggie because she dresses very casual. Maggie goes for jeans, earth shoes in the winter, no shoes in the summer, no makeup except a little blue around the eyes. Mom says she looks like a tramp because her hair is long and she doesn't comb it very often. Once she came over with a dirty neck and Mom never stopped talking about it. I say you shouldn't judge a book by its cover. Right? — Hank.

Dear Hank: Wrong. Any girl who puts a cheap cover on a valuable book is short-changing herself. There's no excuse for tangled hair and a dirty neck. That's not "casual" — that's sloppy. Sorry, Bub, I'm with Mom.

Ann Landers discusses teenage drinking — its myths, its realities. Learn the facts by reading, "Booze and You — For Teen-Agers Only," by Ann Landers. Send 50 cents in coin and a long, stamped, self-addressed envelope to Ann Landers, P.O. Box 1400, Elgin, Illinois 60120.

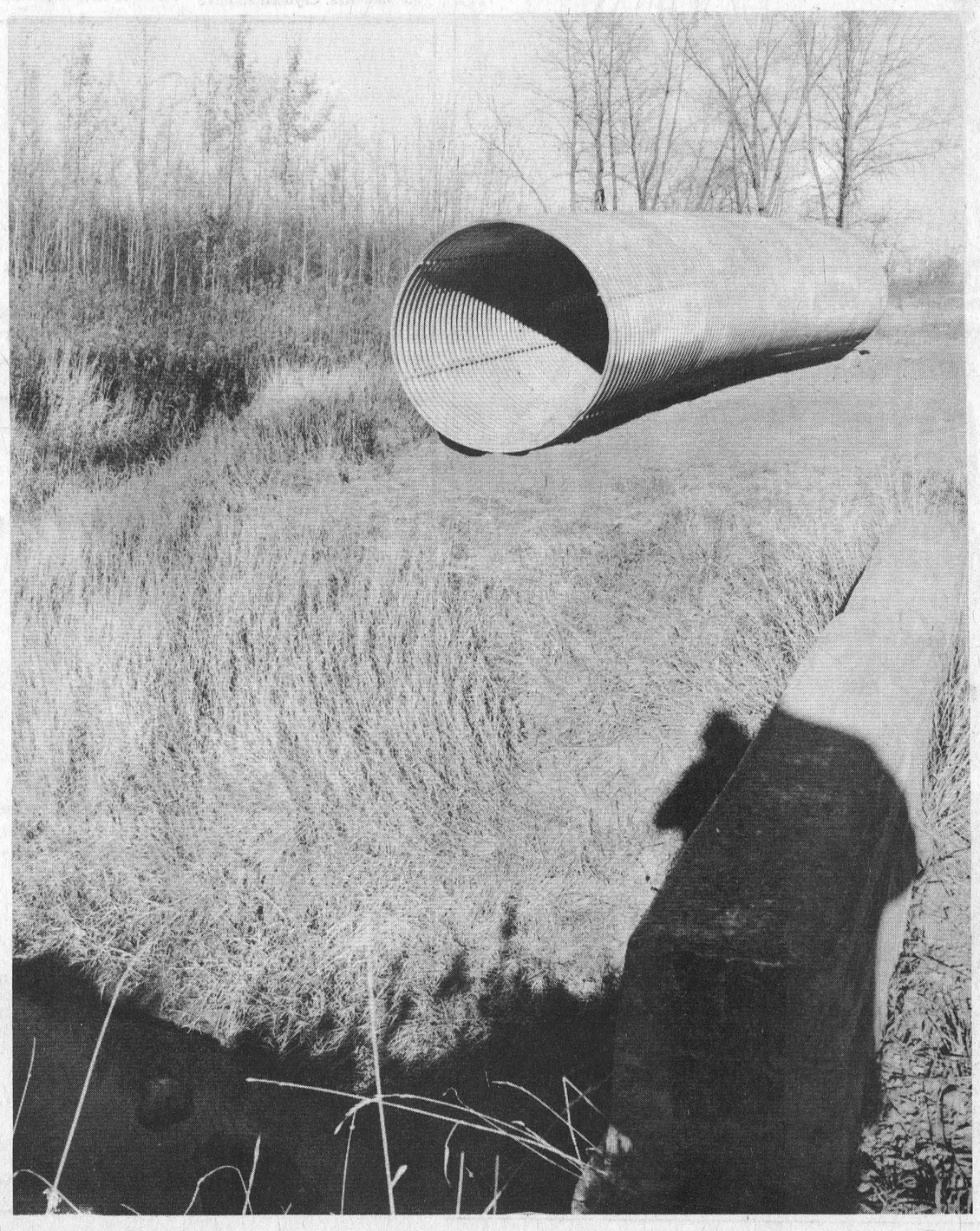

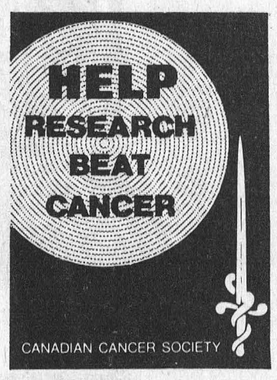

BOOK REPORT

GREEN BEACH
by James Leaser

Green Beach was the code name for Pourville, a small seaside town near Dieppe in 1942.

The story tells of what happened to one man and his bodyguard, who landed there in one of the wars strangest episodes. A story of heroism and ironic humour, one man's determination to pay a debt of honour to the country which had given his parents a home.



STEEMED PUDDINGS FOR CHRISTMAS

Fruited Steamed Pudding

2 cups (8oz.) fresh cranberries
1 cup raisins
½ cup chopped walnuts
½ cup chopped dates
1 1-3 cups all-purpose flour
½ cup light molasses
2 tsp. baking soda
¼ tsp. salt
1-3 cup boiling water
Fluffy Hard Sauce

In bowl mix cranberries, raisins, nuts and dates. Add flour and stir well. Combine molasses, soda, salt and boiling water; stir into fruit mixture. Pour into greased 7-cup tube mold. Cover tightly with foil; tie with string. Place on rack in deep kettle; add boiling water to depth of one inch around mold. Cover. Steam 1¼ hours, adding water if necessary. Cool in pan 10 minutes; unmold. Serve warm with fluffy hard sauce. Serves 8.

Double Decker Plum Pudding

¾ cup shortening
1 cup sugar
3 eggs
2½ cups all-purpose flour
3 tsp. baking powder
1 tsp. salt
½ cup milk
¼ cup brandy
3 cups soft bread crumbs
1 tbsp. cocoa powder
2 tbsp. molasses
1 tbsp. water
½ tsp. cinnamon
¼ tsp. nutmeg
¼ tsp. allspice
⅛ tsp. ground cloves
1 cup chopped dates
½ cup walnuts (chopped)
1 cup chopped mixed candied fruits and peels
2 tsp. grated orange peel
1 recipe Brandy sauce

In large mixing bowl cream shortening and sugar; beat in eggs. Stir together flour, baking powder and salt; stir into creamed mixture alternately with milk and brandy. Stir in bread crumbs. Divide batter in half. Combine cocoa, molasses, water and spices; blend into half the batter along with dates and nuts. Turn into greased and floured 12-cup tube pan. Mix candied fruit and orange peel into remaining batter. Carefully spoon over batter in pan. Cover tightly with foil. Set tube pan in baking pan on oven rack. Pour hot water around mold to a depth of 1-inch. Bake in 325 degrees oven for 2 hours. Let stand in mold 15 minutes; unmold on serving plate. Drizzle with warm brandy sauce. Pass remaining sauce. Serves 12 to 16.

Fluffy Hard Sauce

In bowl, thoroughly cream ½ cup softened butter or margarine, 2 cups sifted icing sugar, and 1 teaspoon vanilla. Beat 1 egg yolk; blend into creamed mixture. Beat 1 egg white stiff. Fold into butter mixture. Chill. Makes 1½ cups.

Brandy Sauce

In saucepan combine ¼ cup cornstarch and 1½ cups sugar. Stir in ¾ cup light cream. Cook and stir until thickened and bubbly. Remove from heat. Stir in 6 tbsp. butter or margarine and 3 tbsp. brandy. Makes 2½ cups.

HIGH SCHOOL NEWS

This week at North Dundas was active and very short. Monday and Tuesday afternoons were scheduled as Professional Developement Days. An unexpected holiday was experienced Thursday afternoon when blowing snow threatened safe passage home. That left us with a two and a half day week.

The November Dance was held on Saturday night, featuring Metagenisis.

The Christmas Dance takes place next month and should not be missed.

Our North Dundas Band conducted by Mr. St. Louis gave a fine concert Wednesday night. It included a tribute to the late, Mr. Jim Lemon.

Plans for the Christmas concert are already well underway.

At an invitational Bonspiel in Smiths Falls, North Dundas proved to have the best curling team. This team consisted of Stuart Simpson, Doug Crowder, Greg Vasey and Rob Gray.

Our school was also well represented by our Midget Girls Basketball Team at La Citadelle on Wednesday. In the tournament they proceeded to win all four games against Osnabruck, Tagwi, Glengarry and finally General Vanier for the championship. We will see them in action again, next Wednesday.

Our Junior and Senior Boys Basketball teams have started their season with two exhibition games against Osnabruck. Both times the scores were very close but our teams were defeated. Better luck in the league games.

Students interested in health vocations attended a Health Career Day at Cornwall on Wednesday. Such programs are organized by our Guidance Department.

We would like to extend thanks to all those who bought North Dundas chocolate bars. Your contribution to our school body is greatly appreciated. We hope everyone enjoyed those bars.

Evidently students were busy this week, as usual. Too bad every week, however, couldn't be of such short duration.

Linda and Laura Holmes

Chesterville W.I. holds Nov. meeting

The November meeting of the Chesterville W. I. was conducted by Mrs. Harold W. Merkley in the absence of the president. She was assisted by the secretary, Mrs. Chas. Graham.

Roll call was answered by bringing an unwrapped gift for a shut-in and returning the Penny Round-up bags. These pennies are used for the advancement of Mental-Health Care.

Each member signed get well cards for Mrs. P. Gilroy, Mrs. E. Casselman and Mrs. M. Brownlee. The card secretary reported five cards were sent out this month.

A committee was named to help wrap and distribute the Christmas "Shut-in" gifts.

Correspondence consisted of a thank-you note from F. Cass and the annual appeal from the Christmas Seals. The members voted to send a $10.00 donation.

Mrs. Graham Smith gave the report of the Eastern Ontario Area Convention in the absence of the voting delegate Mrs. Albert Smith.

The theme of this year's convention was They Achieved — Why Can't We?"

More than three hundred delegates and officers were welcomed by His Worship, Mayor L. Greenberg, on the occasion of this Diamond Anniversary.

Dr. Janet Wardlaw, Dean of the College of Family and Consumer Studies, Guelph, gave an interesting address on career opportunities now available at the university.

The Bernice Nobbitt award and cash prize of $75.00 was presented to Mrs. Dorothy Morgan, Ingleside, for the top play in the Eastern Ontario Competition. The winning play is then entered in F.W.I.C. competition.

The quilt competition was won by the Johnston-May Branch of Carleton West. The design was "The Little Red School House" The competition for the coming year will be decoupage.

On the final day of the convention the provincial president, Mrs. Herbert Maluske, addressed the meeting. Her opening remarks stressed the three "I's" — Impotance, Involvement and Improvement. Mrs. Maluske congratulated the branches on their fine reports.

Any Institute considering a bus trip was reminded of the Erland Lee Homeweek, May 31st to June 3rd.

Resolutions from the convention were reviewed by Mr. John Sutherland.

Mrs. Edward Forward reported on the completion of the 4-H Homemaking Club "Let's Bake Bread". The Achievement Day will be held at N.D.DH.S.

"A Diamond Year for our Country Women", an article taken from an English magazine was read by Mrs. Allison Graham. "Truth, justice, tolerance and fellowship are the pillars upon which the Women's Institute are built." To celebrate the Diamond Anniversary, Queen Elizabeth gave a garden party which was attended by 9,000 W. I. members.

Covenors for the meeting were Mrs. Wm. Forward and Mrs. Allison Graham.

A social hour followed. The convenors were assisted by Mrs. L. Merkley, and K. Merkley.

BIRTHS

November 18, 1975 — Mr. and Mrs. Lyall Simpson, Winchester, Ontario, A Daughter.

November 19, 1975 — Mr. and Mrs. Donald Wells, Morrisburg, Ontario, A Daughter; Mr. and Mrs. Eric McRae, Finch, Ontario, R.R. 1, A Daughter.

Chesterville Rotary meets

Plan New Year's dance

Chesterville Rotary Club held their regular meeting on Monday, November 24, in the United Church dining room. Rotarian, Jim Purvis, Kemptville, attended the session.

Harry Allison, Carl Ward, Dudley Craig, Leon Marcellus, Hugh Montgomery and Eric Casselman achieved 100 per cent attendance for the month, while the club's monthly average was 73.2.

A card was read by the secretary, from Senior active Member, Fred Cass, thanking the club members for remembering him while he was hospitalized and reminding the club that his office is always available for club meetings.

Members were reminded to bring a pen to the next meting as Walk-a-thon receipts are still coming in.

Bill Conley, chairman of the New Year's Committee, related that arrangements for obtaining a band for the New Year's Dance should be finalized in the near future.

Mr. and Mrs. Bill Conley, Mr. and Mrs. Dudley Craig and Mr. and Mrs. Harry Allison spent a pleasant evening helping the Malone Club celebrate their 50th Anniversary at the Cross Roads.

Reeve, Keith Graham, and Village Clerk, Lloyd Graham, will attend the Senior Citizens meeting to explain the reports on the purchase of the Pentecostal Church.

A prospective member, Nelson LaPrade, attended the meeting. Leon Marcellus is in charge of induction, which will take place at the December 15th meeting.

Considerable discussion about the club's meeting facilities took place.

Advertising helps good things happen.

MORRISBURG BAKERY
in the Mall
FRESH BAKED GOODIES FOR THE HOLIDAYS
Jelly Donuts — 99c doz.
Cocoanut and Vanilla Custar Pies — 99c each
White Bread — 3 for $1.00
Sliced Meats — 55 Varieties
Christmas Fruit Cakes (light and dark)
Christmas Chocolates (large and small)
543-2245

Mr. and Mrs. H. Cryderman, Ingleside mark 55th Wedding Anniversary

On the occasion of their 55th Wedding Anniversary, Mr. and Mrs. Hubert Cryderman of R.R. 3 Ingleside were honoured by their family at a dinner held in the Osnabruck Centre Hall.

Hubert Cryderman and the former Lottie Hartwell were married on November 25, 1920, by the Rev. G. S. Postlethwaite in the Anglican Rectory, Aultsville. Their attendants were Clarence Cryderman and Verna Hartwell.

Mr. and Mrs. Cryderman have nine children Ren, Roy, Glen of R.R. 3, Ingleside; Arnold, Lunenburg; Cyril, Osnabruck Centre; Earl, Cobourg; Lena (Mrs. Hugh McIntyre), Jean (Mrs. Angus McDonald), Ingleside and Eva (Mrs. Ronnie Collins), R.R. 3, Ingleside, and thirty-seven grandchildren.

After dinner many friends called to offer best wishes.



On Saturday, November 29th, Mr. and Mrs. Dan McMahon (nee Alberta Duvall) were honoured at a party given at the Finch Community Centre on the occasion of their 40th Wedding Anniversary. Mr. and Mrs. McMahon were united in marriage on November 30, 1935 at Our Lady of the Holy Rosary Parish Church in Crysler. The wedding ceremony was officiated by Father R. Bougie. Prior to the party held in Finch, the couple were feted at the Torch Room in Cornwall by their immediate family which included; Helen & Paul Simoneau; Allen & Marlene McMahon; Bert & Madolyn McMahon; Terry & Marilyn McMahon; Myles & Edna Benton, Mrs. Benton being the only niece in this area of Mr. McMahon and Mr. and Mrs. Peter Manley, longtime friends of the family. At the close of the evening an address was read by Peter Manley and a purse was presented to the couple by George Richer. Lunch was then served by the Finch Ladies' Recreation.

CASH & CARRY SPECIAL
4 Sweetheart ROSES
$1.99
(with greens)
1 Special per customer
Durant's Flowers
CHESTERVILLE
448-2060




I see you've been wearing my new Shetland sweater, Maurice sold me at The Squire Shop.

THE PRICE IS RIGHT
at the
HOUSE OF LIGHTING
16 Johnson St.,
LONG SAULT, ONT.
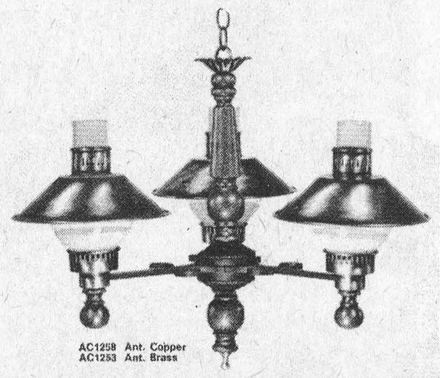

Long Sault is noted for its Parkway, but more and more attention is being paid to a pleasant lighting fixture outlet that supplies the lighting needs of the area, at prices that are unbeatable. Both contractors and the general public find that for selection, quality and service, their best buys come from the HOUSE OF LIGHTING, located at 16 Johnson St., in Long Sault, just two blocks north of the shopping plaza. They are open every day, except Sunday and Wednesday, from 9 a.m. to 6 p.m., or in the evening by special appointment.
CALL - 534-2912
FOR FURTHER INFORMATION

GORDON McINTOSH
Sales Service
PHONE 987-2923
CRYSLER ONTARIO

A complete line of:
• TROPICAL & GOLD FISH SUPPLIES
MARGUERITE'S PET CORNER
CHESTERVILLE
448-2060

REAL ESTATE
FOR SALE
IN CHESTERVILLE — 4-bedroom cement block home, excellent condition, on large treed lot. Asking $30,000.
NEAR CHESTERVILLE — 2 acres with nice 3-bedroom modernized home, nearly new horse barn. Asking $40,000.
IN CHESTERVILLE — 3-bedroom home, being completely renovated, all conveniences, lovely treed lot. Only $23,000.
IN CHESTERVILLE — good 3-bedroom home, new aluminum siding, all conveniences. Seen by appointment.
UNDER CONSTRUCTION IN CHESTERVILLE — 3-bedroom bungalow. Will have electric heat, rugs throughout, attached garage. Buy now and choose your colour of rugs and interior decoration.
LISTINGS NEEDED FOR ALL TYPES OF PROPERTY
BICCUM McINTOSH
Real Estate Limited
Broker
WINCHESTER, ONTARIO
WINCHESTER 774-2832 — FINCH 984-2072
CHESTERVILLE 448-2875

Stormont D.H.I.A. hosts Annual Banquet





TOP — Stormont D.H.I.A. held its Annual Banquet and Awards Night last week in the dining hall at Avonmore United Church. Guest speaker for the evening was Rudy Dalenback, Farm Director, MacDonald College, Quebec. Above from the left, Wallace McEwen, Secretary, Stormont D.H.I.A.; Cheryl Byers, Karen Campbell, Stormont Dairy Princess and Mr. Dalenback. — Staff Photo.

RIGHT — Each year top herdsmen are awarded trophies for their efforts over the past year. Some of the winners and the ladies, who no doubt were assetts to the award winners are pictured above. Front row from the left, Linda Leduc, Estelle Bazinet, Pauline Masse. Back row from the left, Marcel Leduc, Alcide Bazinet, Marcel Masse. — Staff Photo.

BOTTOM — Doug Zeran, Finch and Heinz Mulitze, Ingleside were tied for the highest B.C.A. Award at the Stormont D.H.I.A. Banquet. Alfred Beaudette, St. Andrew's West copped the Most Improved Herd Trophy donated by the Rotary Club of Cornwall. From the left, Doug, Alfred and Heinz. — Staff Photo.



The Annual meeting of the Stormont Dairy Herd Improvement Association was held on Friday, November 28, in the St. James United Church Hall, Avonmore. The hall was filled to capacity and all chairs were taken as the assembled crowd were seated for the banquet.

Toastmaster Frank Cameron, Chairman, D.H.I.A. called on Cheryl Byers, Stormont contestant in Sweetheart of the Fair Contest to say grace.

D.H.I. Supervisor Wallace McEwen, Finch, was called on to introduce the head table guests. He also thanked those who had donated trophies for the program.

Barry Armstrong introduced Stormont's Dairy Princess, Karen Campbell. Miss Campbell said she was proud to represent Stormont as Princess this year. Barry presented Karen and Cheryl with gifts on behalf of the Stormont D.H.I.A.

Three new directors will head the organization for the first time since it was formed. Osborne Shaver, Finch; Bill Paul, Crysler; and Marcel Leduc of Finch were elected for a two-year term following an election of officers at the meeting.

Guest speaker for the evening was Rudy Dalenback, Farm Director, MacDonald College, Quebec. "Quebec is a very interesting part of our country" said Rudy. "For many years the rest of Canada has been ahead of the Province of Quebec in the farming industry, but in the last 10 years we have made some very dramatic advances." "There seems to be a new spirit in Quebec. I have found that it is probably more millitant than the rest of Canada," he continued.

"Farmers are probably in the best position they have ever been in past years and I believe anyone who does not think this is true should take another look at his own operation."

"In 1976 I feel farmers should slow down and take a look at what they have accomplished in the last few years. I have some reservations about some things I have done in the past." "Everything we do on the farm including our buildings must be more flexible than in the past. We must be ready to change, and keep in mind that it is the little things you have to do each day that make the entire operation function."

The Director concluded "I think the time is right, to slow down a little — Let's sit down this winter and take a look at our operations. How beneficial has it been?

Has it been inflation or has it been real progress we have attained during the past years. Let's streghthen the weak points in our operations in the coming year."

During the evening ceremonies, awards were presented to those who had scored high according to D.H.I.A. standards. A list of the winners follows:

Most Improved Herd — Alfred Beaudette, St. Andrew's West, Trophy donated by Rotary Club of Cornwall. Runners up — Roland and Marcel Leduc, Finch; Heinz Mulitze, Ingleside; Edwin Waldroff, Newington; Louis Bazinet, Moose Creek.

Highest B.C.A. — Douglas Zeran and Heinz Mulitze, Ingleside (Tie) Trophy donated by Bank of Montreal, Finch and presented by Manager Lloyd Allinotte. Runners-up — Peter Zeran, Newington; J. W. and W. I. Paul, Crysler; Andre Cuerrier, Maxville.

The following cows must have completed their records in 1974 with a calving interval not to exceed 13 months. These awards are for cows who exceed B.C.A. requirements above the herd average in their age category.

2-Year-Old — Marcel Masse, Crysler; Trophy donated by Royal Bank, Crysler. Runners-up — Rolland and Marcel Leduc, Finch; Alcide Bazinet, Moose Creek; Marinus Pynenburg, Moose Creek; Andre Cuerrier, Maxville.

3-Year-Old — Rolland and Marcel Leduc, Finch; Trophy donated by Bank of Nova Scotia, Avonmore; Runners-up — Hugh and Osborne Shaver, Finch; Alfred Beaudette, St. Andrews West; Andre Cuerrier, Maxville; Tom and Barry Armstrong, Crysler.

4-Year-Old — Alcide Bazinet, Moose Creek. Trophy donated by United Co-operatives of Ontario. Runners-up — Alfred Beaudette, St. Andrews West; Martin Van Delst, Finch; Andre Cuerrier, Maxville and Roger Lafleur, Moose Creek.

Mature — Roland and Marcel Leduc, Finch; Trophy donated by Ontario Harvestor Systems. Runners-up — Alcide Bazinet, Moose Creek; Hugh and Osborne Shaver, Finch; Frank Cameron, Cornwall.

Total Pounds of Butterfat — (in 305 days) — 13 months calving interval; Alcide Bazinet, Moose Creek (Julia 677 lbs. Trophy donated by Jamieson Campbell, Monkland; Ralston Purine (New 1975). Runners-up — Rolland and Marcel Leduc, Finch (Marie) 669; Heinz Mulitze, Ingleside, (Snow) 655; Alfred Beaudette, St. Andrews West, (Jane) 648; Alcide Bazinet, Moose Creek (Grace) 643.

Best Calving Interval — Tom and Barry Armstrong, Crysler; 12.0 Months — Sup.; Marcel Masse, Crysler, 12.1 Months — O.S. Runners-up — John Beehler, Crysler (12.2); R. and M. Leduc (12.2) Award — One service donated by Eastern Breeders Inc., Kemptville, Certificate from O.M.A.F., Toronto.

Best Kept and Neatest Records on Owner Sampler Program — Irwin Bender, Monkland; Elwyn McDonell, Martintown. Prizes donated by Kraft Foods. Runners-up — Louis Bazinet, David Whetter, and Roger Lafleur

Gary Buck, Dairy Cattle Specialist, Kemptville gave progress report of D.H.I. members in Stormont who are taking part in E.O.M.I.P.

A question and answer period followed the meeting with the guest speaker, Rudy Dalenback, capably handling all inquiries aimed his way.

Peter Zeran on behalf of the club, extended thanks to all those present that had taken part in the evenings activities.

Good times happen when you can rely on your machine for performance.



GS 340



GS 300



GS 250

The Yamaha GS models this year are the top all round machines for fun and pleasure, built to be shared by the entire family. Features include ball joint coupled steering for easy maneuvering, wide, leaf spring hydraulically damped skis that provide stability and safer handling, a lightweight aluminum frame and standard engineering components such as Autolube® oil injection, shut-off tether switch and tuned intake silencer. Whatever power ratio you require, you've got your choice of three reliable performance tested engines. Come in and see our good time Yammies soon.

DON WEEGAR SALES
MOREWOOD
448-2644

The good time Yammies
Yamaha 76
We're building a future...today

CANCER CAN BE BEATEN

CANADIAN CANCER SOCIETY

Little Diamond Treasures

for the love of your life



A diamond to treasure all her life. In the most significant settings...the most personalized style. Say Merry Christmas with a diamond gift. At terms to fit every budget.



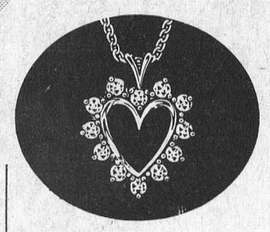

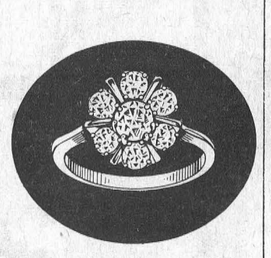

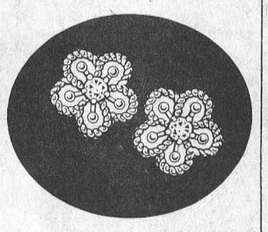

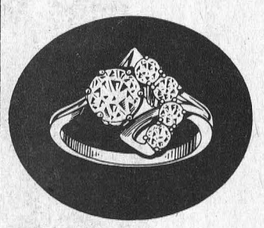



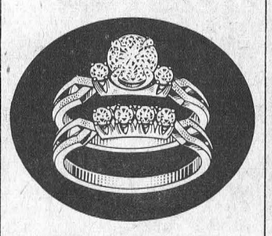

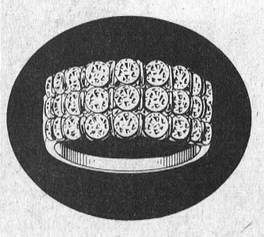

ONLY THE FINEST
DIAMONDS
from
FORD'S
JEWELLERS LTD
155 PITT STREET
CORNWALL

$ Payments Too High Need Extra Cash Too Many Payments ?

STOP WORRYING

WE UNDERSTAND
WE CAN HELP YOU !

If you own a Home, Farm or Property . . . in the city, town or country . . . old or new . . . paid for or not — OUR LOW-PAYMENT MORTGAGE PLAN IS PROBABLY YOUR ANSWER. Thousands of folks, all over Ontario, Have Let Us Help Them and Their Friends. WE WOULD LIKE TO HELP YOU TOO!!

• CONSOLIDATE ALL YOUR DEBTS •
• GET THAT EXTRA CASH NOW •
• HAVE ONE LOW PAYMENT •

Call Now — You Won't Be Sorry

Vic Blake 746-3352 **Bryce Latour** 821-1090

GREAT NORTHERN FINANCIAL CORPORATION
"A CANADIAN PUBLIC COMPANY"
WHOSE ONLY BUSINESS IS HELPING PEOPLE
Embrun Office — 443-3131



ENJOY OUR FINE SERVICE, DELICIOUS FOOD

We take pride in making your meal a pleasure. Coffee break to dinner, service is complete and attentive, food delicious.

DROP IN SOON AND OFTEN
(Take Out Orders)

Country Kitchen Restaurant

WINCHESTER PH. 774-2417

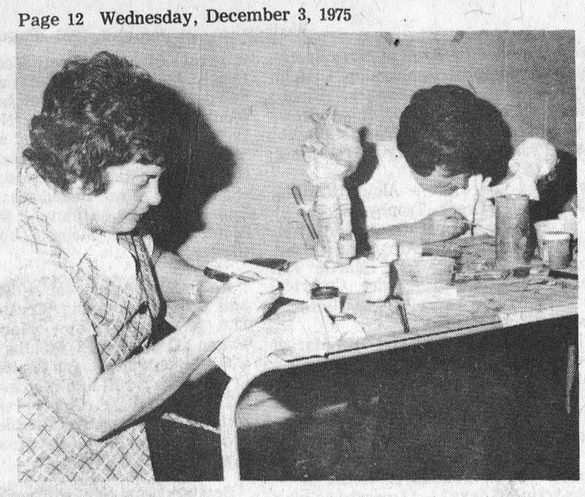

Anne MacIntosh putting finishing touches to the base of a lamp for the "Housework" Smiley in the background.



View of a table at work. Staining a boot, glazing a Christmas dish, putting snow on a tree and fettling a Chinese Doctor.



Checking glaze application on the ever-popular Christmas Tree.



At work at the Cleaning Table. This is to keep as much dust as possible away from people who are using glazes.

The Marvels We Make By Baking Clay

Nancy LaSalle of Chesterville, became interested in ceramics about 8 years ago. This continuing interest led to the classes which she teaches in her home each week.

Nancy originally comes from Hamilton where she spent quite a lot of time with a favorite aunt who teaches ceramics. Every time Nancy returned to Kitchener she would try to stay at her aunts place so she could go through the 'Ceramic Room'. She had a small studio that kept growing and growing. Eventually she bought out another bigger studio and supplier. Today, her business covers with her 'Ceramic Barn' an area of about 5,000 square feet. She is one of the most talented, respected and widely known ceramitists in Western Ontario. This was the beginning of Nancy's training in the familiar business taken up by many as a part-time hobby.

Ceramics differs from pottery in many aspects — the biggest diffence being in ceramics itself. Poured moulds are used in ceramics, Nancy does not pour moulds and therefore must buy them. The mould is made of plaster of paris and can consist of as many as four or five pieces which are held together with wide elastic bands. The 'slip' in liquid form is poured in through a hole in the mould. Slip is a chemical mixture — a type of liquid clay slurry. Talc is one of the additive bodies. The mould is left full to over flowing of liquid slip for a period of 20 minutes to three-quarters of an hour. The exact time is determined by the thickness of the mould desired. For instance . . . a mug or fine mould, the ceramist may want a thin shape and will pour sooner, but something larger such as a christmas tree or a lamp, would be better if the liquid were a little thicker for more weight, thus it would be left a little longer before pouring off. Following this procedure the liquid is poured off and let drain. The mould is left as is, for several hours to start the drying process. One or two parts of the mould are removed and it is left for a further length of time. Finally, when shrinkage of the piece starts, it's lifted from the total mould, to sit for another day to completely dry, before it can be worked on. If a piece is broken, due to improper handling (at this time) it can't be revived. Nancy purchases her moulds, or as they are called 'Greenware', in Massena, Ottawa or Brockville. Quite frankly, mould pouring is a fascinating business, but one she admits she is not ready to move into yet. It requires a vast amount of space, as a large mould can weigh up to 50 pounds.

Nancy stresses, she enjoys teaching one-day a week and claims it really is a switch from her day to day routine. To put it another way "I really enjoy it and I am content with my fast growing hobby".

When students are introduced to the course held in her home, they pick their choice of 'Greenware' — ranging from Christmass trees, lamps, vases, figurines, hockey players to almost anything imaginable, as long as Nancy can obtain it from one of her suppliers.

The real art in ceramics is the cleaning of the piece and the finish chosen. A piece can be stained, a one-step procedure after cleaning and firing. Glazed, again a one-step but easy finish . . or detailed with under glazes, wipeaways, fired antiques or textured glazes. The snow on a Christmas tree is rough textured glaze. Students can even use reptile or pebble glazes. The finishes range from dull matt to high gloss.

All pieces must be fired in the kiln. The temperature can go and usually does reach 1,900 to 2,000 degrees Fahrenheit. This is the temperature — cone 04 and cone 05 Nancy uses the most. The firing lasts four and a half to seven hours, depending on the cone used and the size of the load. The kiln must then cool (15 to 18 hours) before being opened. All glazed pieces must be stilted or they'd fire themselves to the shelves in the kiln. Care must be taken when they are placed in the kiln. If the pieces touch each other they will be fused together after the firing. The very first class of firing, Nancy did a vase which fell off its stilts onto the snow on a Christmas tree, they were as one piece when the kiln was opened. She admits she was very nervous and felt like crying when she saw the pieces for the first time. The Christmas tree belonged to a student who was making it as a gift. But Nancy's husband Mac took a screwdriver — tapped the mini-vase from the tree, more snow was placed on the damaged spot and the two were refired. Quite an experience, exclaimed Nancy and she's glad it has only happened twice in over 150 firings. To save a piece it may be refired numerous times, she explained.

She has spent many teaching sessions with her aunt in Kitchener and feels she owes much to her, for the knowledge and ability she acquired to do what she can with the craft today.

"I am proud of my students work. Some absolutely unique and beautiful pieces have gone out of my classes", she continued.

Whatever the student picks to work on, is theirs to keep. Nancy admits she has much to learn herself about the craft and hopes to attend a four-day seminar in Kitchener in January and February.

It is a fascinating craft and growing more and more in Eastern Ontario every year. "Opening the kiln the next morning after a firing is like opening a Christmas present, no two pieces are ever the same, even if the same colours are used," she said. It all depends on the hand that applies the glaze, whether heavy or light . . . thick or thin. Also, worth noting is that green glaze is actually grey in colour before it goes into the kiln — brown is red, black is grey, white is blue. So it is not a case of 'What you see is what you get'.

This touch of not knowing the final result until it is fired makes a piece unbelievable and a little harder to imagine until it is actually finished and put on the mantle to admire.



Maureen MacMillan fettling and cleaning the seams in a pot-bellied vase.



Myrtle Freeland choosing a piece from greenware shelves and wondering if the finish can be the same as on the one held by Nancy.



Lera Jones underglazing and detailing a deer which is to be part of a lamp.



Dora Smith's huge Santa Claus being lowered into the kiln for its first bisque firing.

TOP O' THE LIST GIFT IDEAS for EVERYONE!

NOVELTIES • BOOKS • MODELS • METAL CAST TOYS • DOLLS • DOLL CLOTHES • SMALL APPLIANCES • WORK CLOTHES • BOOTS • HARDWARE • MEN'S THERMAL AND WOOL UNDERWEAR • SNOWMOBILE SUITS PLUS A LARGE SELECTION OF SNOWMOBILE ACCESSORIES

STORE HOURS — OPEN WEEKLY 7 a.m. to 5 p.m.
Friday till 9 p.m.
CLOSED WEDNESDAY AFTERNOON

(except from December 17 to 23 open every night until 9 p.m.

SPECIAL FOR 2 WEEKS
Fina Poly-B Snowmobile Oil
40-1 or 20-1 mix
12 qts. $15.00 a case

With every purchase amounting to $15.00 you get a chance on
1. Black & Decker Work-Mate Bench
2. Snowmobile Suit
3. Blue Denim Jeans and Jacket Set

A. T. ALLISON & SONS

INKERMAN, ONT. — 989-2818



Subsidies, grants and rebates

by T. W. Clapp Agricultural Representative

It's getting that the farmers are going to have to hire a financial manager to keep them up to date on all the subsidies, grants and rebates. The various associations and governments are constantly announcing new or cancelling old programs. I have attempted to summarize some of these programs.

Farm Tax Reduction Program 1975

The purpose of this program is to assist owners of property in the year 1975 by means of grants, in the payment of municipal taxes in respect of land assessed for farming under the assessment act. Farm property means land for which under the Assessment Act, a farm assessment is made on the 1974 assessment roll of the municipality in which the land is situated. A grant may be paid to every person who resides in Ontario and is assessed as the owner of farm property and who applies therefore, where the farm property is used in a farming enterprise. The grant shall be in an amount to 50 percent of the municipal taxes of the farm property for 1975. The application for grant may be made on or before the 31st day of December 1976 in the form provided therefore to the Treasurer by the person residing in Ontario and assessed on the 1974 assessment roll as the owner of the farm property. The application for the grant shall include: the name and address of the person assessed as owner; the property code number for assessment purposes the amount of the municipal taxes for 1975; the acreage of the property; a statement by the person signing as applicant certifying (a) that not less than 50 percent of the 1975 taxes imposed have been paid (b) certifying that the farm property is now used as part of a farming operation that produces farm products valued at not less than $2,000 in a normal production year and (c) stating the nature of the main production of the farming operation in which the farm property is being used.

Beef Stabilization Payment

In September the Hon. Eugene Whelan, announced a payment of 48 cents a hundred weight under the Federal Beef Stabilization Plan for the year August 12, 1974 to August 11, 1975 (the time period has been extended now). All cattle of A, B, & C quality sold for slaughter during the year are eligible for the payment. The support price was established by the stabilization plan was $45.42 a hundred weight based on animals of A1 and A2 quality. The weighted average price of A1 and A2 cattle was $44.92, calling for a deficiency payment of 48c per cwt. Mr. Whelan stressed that the payment will be made on all eligible A, B, & C animals whatever the price the producer received for them.

To receive payment, the producer must submit proof of slaughter to the subsidy Processing Section of the C.D.A. the producer claim forms are available at the Agricultural Office, Winchester.

Cow Slaughter Deficiency Payment

The Agricultural Stabilization Board will pay a deficiency payment to producers for all cows marketed between November 16th, 1974 to December 13th, 1974. For the period December 14, 1974 to April 30, 1975, the board will pay a deficiency payment on eligible cows to a maximum of 2 percent of cow herd each month to a maximum of 5 percent for the period December 14, 1974 to April 30, 1974. I realize this is an old program but we are still receiving inquiries about this program. The deficiency payment is $5.08 per cwt. The nation weighted average price for D1, D2, D3 and D4 cows for the period November 16th, 1974 to April 30th, 1975 was $18.13 per cwt. The $5.08 payment brings the price up to the established support price of $23.21.

Again to receive payment, the producer must provide proof that the cattle were sold for slaughter. The forms for application are available in the Agricultural Office, Winchester.

Fuel Rebates

This is the most confusing area of rebates. At the present there are three rebates available — one on diesel fuel and 2 on gas.

Also all farmers make use of the diesel rebate as it is made automatic by the supplier once the farmer has filled in an application.

The provincial government is supplying a 19c rebate. The farmer must apply for this rebate. The suppliers should have the necessary application forms if not call or write Supervisor of Refunds, Gas Tax Branch, Ministry of Revenue, Queen's Park, Toronto, M7A 173. These forms with receipts are sent to the government as often as the farmer pleases but within two years of purchase. Please note the receipts will not be returned.

The 10 cent federal excise tax rebate started June 24, 1975. Applications have been available at the Post Offices or the Federal Excise Offices. The claims may be submitted at six month intervals for periods ending December 31 and June 30th or as the farmer wishes as long as the receipts total at least $200. No receipts are necessary as the Federal Government can check with the Provincial Government regarding receipts.

Mainly About People

The Reverend E. Earle Eaton conducted services in one of the Cornwall Churches last Sunday morning. In the afternoon he chaired a meeting of the British Israel Association in Ottawa. Monday he was in Ogdensburg on business, and in the evening participated in a meeting of Seaway Community Sercices at Morrisburg. Friday and Saturday he was on a motor trip to Pennsylvania and New Jersey, to visit relatives and friends.



Finch and District Lions Club held their annual 'Farmers Night' last week. Each member invites a local farmer to the dinner meeting. Mahlon Zeran well known throughout the area as an auctioneer was guest speaker. Mahlon gave an inferesting talk on his travels throughout many different countries including Red China. He explained the different methods used in farming throughout the world. Gerald Jans, Moose Creek, received the Lions Club Trophy for Interbreed Best Udder at Stormont County Fair this year and was on hand to display the award for the members. Also winning a trophy for the same category at the Avonmore Fair was Ron Sharpe of Russell. This trophy is also donated by the Finch Club. From the left, Mahlon Zeran, Gerald Jans, Dalton Ouderkirk, Club President and Albert Evans, Lion Member. — Staff Photo.

CHRISTMAS STORE HOURS
OPENED ALL DAY WEDNESDAY
December 4th & 5th until 9:00 p.m.
December 11th & 12th until 9:00 p.m.
December 15th to 23rd until 9:00 p.m.



• LOUNGE WEAR
• SWEATERS • BLOUSES
• SKIRTS • SLACKS
• SKI JACKETS
• 2-PIECE SKI JACKETS
• PANT-SUITS
• PANT-COATS

COATS
GOWNS

Bunny's
FASHIONS LIMITED
CORNWALL, ONT.
111 Pitt Street 933-3281

John A. Allison
REAL ESTATE
MORRISBURG

NEW LISTING — Built in 1974, 3-bedroom Bungalow on Lakeshore Dr., Morrisburg. This home provides a splendid view of the Lake. Available January 1, 1976.

FOR SERVICE AND SATISFACTION

Call:
Leon Marcellus
CHESTERVILLE
448-2444



You too can be Sitting Pretty come CHRISTMAS

This smiling Santa has reason to feel smug. She did her Christmas shopping early at Byers Building Supplies. Why *don't you?*

Byers Building Supplies
448-2182
Chesterville, Ont.

CO-OP
Christmas Dinner SPECIALS for your dog or cat
AT THE CO-OP
NOV. 20 TO DEC. 6
BIG SAVINGS ON CO-OP DOG AND CAT FOOD
Stock up now for your pet's Christmas Dinner

CO-OP HI-BOY! DOG CHUNKS
25 lbs. Christmas Dinner Special $4.49
50 lbs. Christmas Dinner Special $7.99



CO-OP HI-BOY! DOG CHEWS
25 lbs. Christmas Dinner Special $3.59
50 lbs. Christmas Dinner Special $6.69



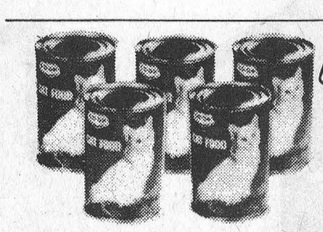

CO-OP CAT FOOD 48-15 OZ. CANS
Christmas Dinner Special $8.49 per case



CO-OP DOG FOOD 48-15 OZ. CANS
Christmas Dinner Special $7.75 per case

STOCK UP NOW AND SAVE!
MAKE THIS XMAS YOUR PET'S HAPPIEST!

We like to know our customers by name!
CHESTERVILLE 448-2377
FINCH 984-2450
CORNWALL 933-4935
UCO UNITED CO-OPERATIVES OF ONTARIO

ORBITUARIES

Carmel Smirl

Carmel Smirl, a lifetime resident and retired farmer of Berwick, Ontario, passed away in Winchester District Memorial Hospital on November 20, 1975, following a lengthly illness. He was 84 years old.

Son of Mr. and Mrs. William Smirl, he was predeceased by his wife, the former, Emma Blanche Ouderkirk on July 18, 1975.

Surviving relatives include three sons, Walter, Berwick; Millan, Morewood; Donn, Berwick; three daughters, Erma (Mrs. Eric Kavanaugh), Cardinal; Cecil, (Mrs. Norman MacQueen), Berwick; Janet, (Mrs. Garnet Rutley), Berwick; and one sister, Mildred, (Mrs. Charles Brydges), Crysler.

He was predeceased by a son Glenn, R.C.A.F., who was killed in action and two brothers and two sisters.

Rev. D. L. Gordon officiated at the funeral service, which was held at his residence on November 22, 1975 at 2 p.m.

Interment followed in Morewood Presbyterian Cemetery.

Pallbearers were grandsons, Glenn MacQueen, Bill Smirl, George Kavanaugh, Matthew Kavanaugh, Ricky Rutley and Kenneth Barkley.

Annie J. Carkner

A lifetime resident of Ormond, Annie Jane Carkner, a retired teacher, passed away on November 25, 1975 in Winchester District Memorial Hospital. She was 77 years old.

Born January 6, 1898, in Ormond, she was the daughter of William McLean and his wife the former Nancy Lemoine.

Left to mourn her passing are one son Kenneth D., Ormond; one daughter, Isobel, Ottawa, and five grandchildren.

She was predeceased by her husband, Percy Duncan Carkner and one son, Donald.

Funeral service for the Baptist Church member was conducted by Rev. J. L. Mair at Vice and Craig Ltd., Winchester, on November 27 at 1:30 p.m.

Interment was made in Springhill Cemetery.

Pallbearers were John McLean, Erwin Cummings, George Oschmann, Wallace Carkner, Bruce Porteous, Alex MacGregor.

Allan L. MacDonald

A retired farmer and school bus driver, Allan Lindsay MacDonald, a resident of Winchester for the past two months, passed away in Winchester District Memorial Hospital on November 22, 1975. Formerly of Mountain and Chesterville, he was 86 years old.

Born March 5, 1889 in Winchester Township, he was the son of Frank MacDonald and his wife the former Eva Dillabough.

He was predeceased by his wife, the former, Lola Rombough.

Surviving relatives include two sons George, Toronto; Frank, Woodstock; two daughters Mrs. Albert Blaine (Vivian) Winchester; Mrs. John Collinson, (Georgina) Brockville; twelve grandchildren and ten great grandchildren.

Rev. L. Ferguson conducted the service for the United Church member in Vice and Craig, Ltd., Winchester, on November 25, at 3:15 p.m.

Interment followed in Maple Ridge Cemetery.

Pallbearers were Maurice Hyndman, Harold Durant, Lloyd Hyndman, Arnold Dillabough, Fenton Hyndman, and Bert Fawcett.

Mariners hold Nov. Sailing

The November "sailing" of the "Good Ship Faith" was held in "Chesterville Harbor" at Eatonholme on Tuesday evening.

A score of participants took part in the "cruise", with an evening of Gospel songs, prayers, Bible readings, fellowship and a meditation by the Reverend A. Edgeley of Morrisburg.

Jim Bray furnished the accordion accompaniment for the song service. First Mate Garnet Johnston was at the helm. The Reverend E. Earle Eaton, Captain and host, gave the Mariners' Report and charted the course. Mrs. Milton Shay, purser, "logged the voyage".

Special prayers were offered for the sick, and a collection was received for the Work of Mariners International.

The meeting concluded with the serving of refreshments by a hospitality committee comprising Mrs. Garnet Johnston, Mrs. Duart MacLean, Mrs. Earl Campbell, Miss Mary David and Mrs. Milton Shay. Members and friends were present from Chesterville, Winchester, Finch, Goldfield, Newington, Metcalfe and Greeley.

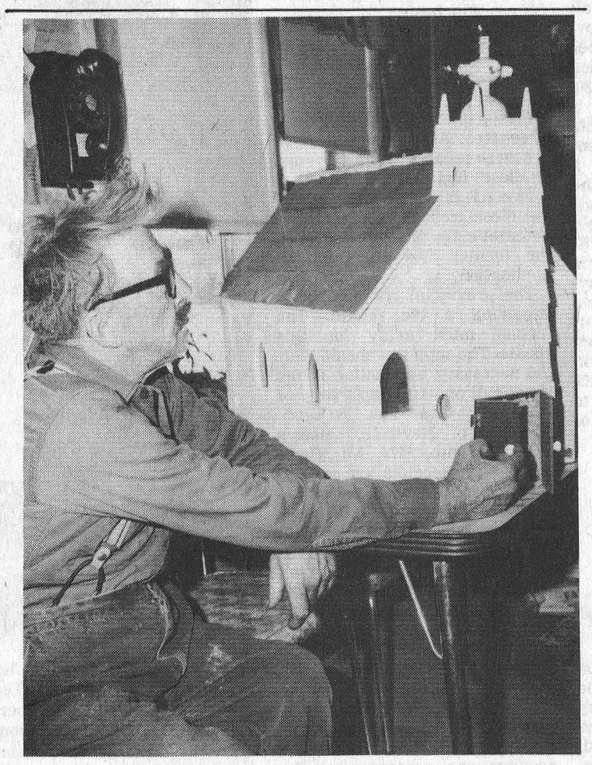

George Winters, R.R. 2, Chesterville, has spent more than a few hours building this miniature church. The finished product measures 28 inches high and 28 inches long, and comes complete with pews, pulpit, minister's chair and lights that hang from the church ceiling. The aisle is covered with carpet and a bell in the tower can be rang by pulling on a string inside the front door. George claims he built the replica in about three weeks. The roof is covered with green shingles and the siding on the church is white plastic. Both were cut and shaped from used tobacco cans. The church is only one of several articles, George has in the making at present. He also enjoys making miniature furniture. Each one looks like hours of pains-taking work, but George claims there's no work in something you enjoy doing so much. "There's a certain pride you can't explain upon completion of each piece", says the craftsman. — Staff photo.

Seaway Services hear report

A meeting of the Seaway Community Services was held Monday evening at St. Paul's Lutheran Church Hall in Morrisburg. Mrs. John Corbett, president, presided. The secretary's report was given by Geraldine MacKinnon, the treasurer's report by Mrs. Reik Pepers.

Prayer was offered by the Reverend E. Earle Eaton, Public Relations representative and Camp Committee convener. Reports were given of the recently-hold "Folk School", featuring leadership, personal and community development; on continuing education, language and baby-sitting courses; on crafts projects, wells, "Coopertives" and "Dug-out" sales room. Resources, consumers affairs, and community problems and needs were other matters dealt with.

Reports on the summer camps focussed on the activities at Glen Becker, Noodlebush and Hallvile. Representation at Rural Learning Association conferences and Anti-Poverty Convention was discussed, and a committee named for the annual Christmas party. The meeting concluded with the serving of refreshments.

External Evaluation team visits St. Mary's school

In January 1975, the S. D. & G. County R. C. S. S. Board announced it was undertaking an evaluation of its school system in co-operation with the Ontario Ministry of Education. For the next six months an intensive self-evaluation was carried on by all of us interested in the education of the children in Catholic Schools.

The week of November 23, 1975 was an important one in this evaluation. There was a team of educational experts visiting the schools, and Board office, meeting with trustees, teachers, administrators and parents in Phase II of the Co-opeerative Evaluation. The purpose of this team visit was to provide an opportunity to validate the report of the internal evaluation committee. In addition the external team may be able to provide solutions to problems raised by the internal report, but new problem areas may also be uncovered.

Mr. Michael Revells, Superintendent of Curriculum and Professional Development, and Mr. Desmond Lalonde, Assistant Superintendent with the Ottawa R. C. Separate School Board, were two of a team of 16 who visited St. Mary's School on Wednesday, November 26th. This evaluation pertained to various areas such as religion, curriculum, organization, bussing, caretaking, physical aspects of the school, etc. During their visit to the school they had the opportunity of speaking with teachers, parents and children.



Mr. Michael Revells and Mr. Desmond Lalonde, two members of the external evaluation team who visited St. Mary's School, are shown discussing areas being evaluated with Mrs. Sheila O'Connor, left, Principal and Mrs. Bert Moore, one of the parents. — Staff Photo.

Ruby Sheldrick

A five-year resident of Vernon, Ruby Sheldrick, died, following a short illness, in the Winchester District Memorial Hospital on Sunday, November 30th, 1975. She was aged 75 at the time of her passing.

Mrs. Sheldrick was predeceased by her first husband Gordon Kennedy and is mourned by her second husband Irvine Sheldrick.

Born at Ottawa, Ontario, in 1900, she was the daughter of the late Edward James Wadsworth and his wife the former Lucy Bradley.

Surviving relatives besides her husband include — two daughters, Mrs. Shirley Grimsdale of Ste. Theresse, Que. and Donalda (Mrs. Stewart H. Jones) of Saskatoon; five grandchildren and three great grandchildren.

Mrs. Sheldrick was a member of the Gay 90 Club and the United Church.

Funeral services were conducted by Rev. F. Stone at 2 p.m. at Vice and Craig Ltd., Winchester, on Tuesday, Dec. 2nd. Interment was made in Springhill Cemetery. Honorary Bearers, members of the Gay 90 Club, were Daisy Robinson, Thelma Kennedy, Muriel Cameron, Sybil Boyce, Lulu Graham and Mary Sheldrick; active bearers, members of the Gay 90 Club, were Lawrence Brunton, George Boyce, Percy Graham, Frank Acres, John Porteous, and Harold Sheldrick.

REFINISHING

There is no substitute for the timeless elegance of natural wood. If your wood furniture needs repair or re-finishing, consult a specialist. Antiques, family heirlooms and other prized pieces will be given careful loving attention.

FOR FREE ESTIMATES CALL

448-3245

DUNBAR PIANO & FURNITURE CLINIC

a new ROOF

ROOF NEED REPAIR?

Call Your Local Roofing Contractor

T.W. Heaphy

Winchester, Ont.

774-2001

Gerry's Construction

General Contractor

Specializing In . . .

Homes, Milk Houses, Garages, Siding

Also Renovations

Agent For Berg Barn Equipment

Free Estimate — South Mountain

Gerald St. Pierre — 989-5647

DINE OUT

THE MILANO RESTAURANT

Chesterviille Ontario

SUNDAY ONLY — 9 a.m. to 10 p.m.



SPECIAL

No. 5 CHICKEN — 12 pieces of Uncle John's Fried Chicken, 2 Chips, Cole Slaw and Rolls

FREE — No. 1 Chicken

$7.75

Pizza • Lasagna • Spaghetti

Fried Chicken • Canadian Food

Daily 6:30 a.m. to 11:00 p.m.

448-2051 — 448-3392



HY NOT

Shop at the

THE COUNTRYBOY

"The Complete Man's Shop"

Winchester

Ph. 774-3341

WHY NOT SHOP where selection and service are outstanding?

HY NOT take advantage of 10% off all outerwear during Shoppers Showcase?

HY NOT get a pair of LEVIS or H.I.S. cords, ballroom, wide leg, flare, regular to $18.?

$14.95

HY NOT see the large selection of 3-piece vested suits (sizes 36-50)?

HY NOT get a free tie with every dress shirt?

HY NOT use cash, layaway, Chargex or Mastercharge?

Always open 6 days a week and Thursday and Friday Nights

Effective December 8th open 9 a.m. to 9 p.m. daily until December 24th.

New Products Just Arrived

Hercu-rak The unique wall storage system for your home

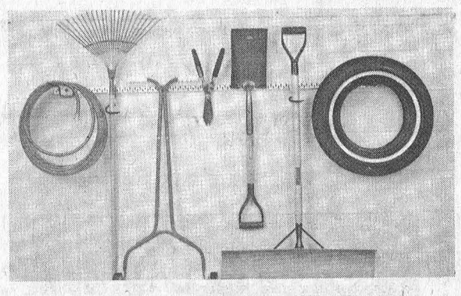

Hercu-rak turns any wall space in your home or garage into a handy storage system for tools, cleaning aids and more.

At long last you can organize that jumble of workshop tools, garden tools, sports equipment, garage equipment and household cleaning aids. Hercu-rak keeps all those normally hard-to-store items under control and ready for use.

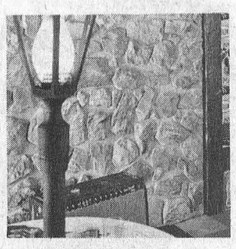

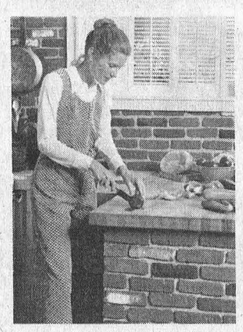

Barclay Brick & Stone

Here is the bold, dimensional look and feel of real brick and stone . . . .

All this at a fraction of the cost that you would imagine. No contractor, builder or mason required.

• FIRE PROOF • Serves as insulation • Acts as sound deadener • Hundreds of Decorator applications • Planters • Room Divider • Fireplaces • Bars • Kitchens • Dens • Bathrooms.

1"x4'x8' Foam Insulation $3.00 sheet

ALWAYS A BUY AT A PAL YARD

LANNIN LUMBER MART AND CONSTRUCTION LTD.

Highway 31 Just South of Winchester
Retail Lumber & Building Supplies
Phone 774-2830

Saturday - 8:00 to 12:00 Noon
Monday thru' Friday 7:30 to 5:00

Two out of three . . .

Chesterville Atoms win

The Chesterville Record Atom B's lost 6-1 on November 26th, but went on to win two other games in the week's play. This was the first loss of the season for the Record Club in three starts. The Chesterville team was playing a much improved Morrisburg squad from the team they had defeated 3-2 on November 22nd. The improvement of the Morrisburg boys combined with the lack of get up and go of the locals was the reason for the one-sided score.

Morrisburg, from the instant they stepped on the ice, showed that they had come to play hockey — 9:29 of the opening period M. Phillips scored for Morrisburg. This was the first of four for young Phillips. M. Cummins and C. Short assisted on the first goal. At 6:70 M. Cummins scored from R. DeGray and D. Mullen.

The Chesterville team showed some spark in the middle period when Angus Craig took the puck at centre ice and skated in to score on the Morrisburg netminder. However this did not slow Morrisburg and at 9:45, 6:43 and 1:50 M. Phillips scored with assists going to M. Cummins, P. Manor and C. Short, respectively. ly.

Again at 13:47 of the third period S. Robinson scored, assisted by P. Manor and B. Sloan.

The Morrisburg game taught the Record team something, because on the following Saturday, November 29th, the Chesterville lads defeated Osnabruck 6-1. This game marked the return of Mark Smith and his presence was felt as he scored a hat trick on rejoining the team.

Greg Kelly opened the scoring at 6:50 of the first period, assisted by Gerald Boulanger. Mark Smith scored his first goal 1:50 seconds later, with the assist going to Mike Ganter. Greg Kelly and Angus Craig drew assists when Gerald Boulanger scored at the 7-minute mark. One minute later Mark Smith scored from Mike VanDelst and Mike Ganter. Angus Craig scored on a solo effort at 12:10, to end the scoring in the second period.

The Chesterville team did not let up in the third period because at 1:50 Mark Smith made it three for the game. The Osnabruck team tried a comeback and at 2:50 Tim Brownlee scored, unassisted. The Chesterville team stopped the momentum of the opposition and the game ended with Chesterville winning 6-1.

On Saturday, November 29th, the Chesterville Atom B's played a double-header — in the morning they played Osnabruck and at 4 p.m. they travelled to play Iroquois. The Iroquois game was most entertaining, but a coaches headache. When the final buzzer had sounded Chesterville had won 1-0.

Mark Smith scored the only goal making it four for the day. Mike Van Delst assisted on Mark's goal, giving him three assists for the day.

Blue Line Notes

Mark Smith is the leading goal scorer with 6 goals. Mike VanDelst leads in assists, with 6.

The Chesterville team is showing considerable improvement every time out. All lines are playing well with the defence equally measuring to the task.

The goaltending duo of Darin Morrison and David Groves have earned two shut-outs in five games.

The next home game is on December 6th, when Chesterville plays Iroquois at 10 a.m.

Midget Flyers win, tie, and lose

On Wednesday night, November 19th, the Chesterville Midget Flyers lost their league opener to Russell by a score of 6-1. Following a successful exhibition schedule, in which the Flyers lost only one game in 6, it seemed that over-confidence played a major role in the loss, as this was the poorest game the Flyers had played this year. Russell took and early lead in the game when goals were scored by Guy Marion and Barry Micks.

Flyers came back with a power-play goal by Lyle Servage from Kevin Blair. Russell increased their lead to two when Micks scored his second of the evening. From this point on the game belonged to Russell as they outskated and outchecked the Flyers. Micks connected to tally his third of the evening, unassisted, and Russell lead 4-1.

In the 3rd period Denis Dagenais made it 5-1 and Micks scored his fourth of the night from Guy Marion making the final score — Russell 6, Chesterville 1.

This was a rough encounter and the league has let it be known that they will not be putting up with rough stuff this year, as Flyers' valuable defenceman Dale Reid was handed a 3-game suspension for butt-ending.

Chesterville will be seeking revenge on Russell when they play them on the 9th of December in Russell at 9 p.m.

Flyers 1, Greely 1

Following the loss to Russell the Flyers next game was in Greely to play the Eagles in a 1 p.m. encounter.

A combination of staying out of the penalty box and hard skating earned Flyers the tie. Dave Phifer scored the lone goal for Chesterville, with the assist goint to Jeff Smith. Chesterville should have scored a few more times, but goal posts and Marvin Declare were the stumbling blocks.

Flyers held the 1-0 lead until late in the third period when Jeff Stanley scored to earn the Eagles the tie.

Flyers' play had improved greatly since the game with Russell and they should have come home from Greely with two points not a single. Chesterville took five penalties to Greely's nine.

Flyers 5, Metcalfe 1

On Wednesday evening, November 26th, after losing a previous game to Russell and tieing Greely, the Flyers came out and showed the fans the kind of game they are capable of playing, by defeating Metcalfe 5-1.

Kevin Blair opened the scoring in the 1st period with an unassisted tally. Dave Phifer made it 2-0 on a picture goal, with assists going to Kevin Blair and Pat Imrie. Lyle Servage scored from a sharp angle from Blair, in the 2nd period, making it 3-0.

Metcalfe tried desperately to come back, but the goaltending of Bill Matson was too much. Metcalfe finally got on the scoresheet when Steve Porteous fired one home from close in.

Flyers came back with two more goals in the third period with linemates Phifer and Blair each getting one, making it Flyers 5, Jets 1.

This was a chippy game, in the penalty department, with the Flyers taking two penalties including a game misconduct and Metcalfe 10 penalties, three of them being game misconducts.

Flyers are still anxiously awaiting the arrival of their new sweaters which were donated by Allan Clement of Clement Feeds.

Legion Peewees have 1,000 week humiliate opposition with 28 goals

Prescott Peewees visited Chesterville arena on November 26th for their first visit of the 1975-76 season. They were downed severly by the local lads by a score of 13-0.

Early in the first period Marque Laflamme started the scoring spree for Chesterville when he drove one home from Terry Barkley. Barkley then scored two for himself with Kenny Shay and Pete Schoones drawing assists. Scott Richards took a hand-off from Michael Beckstead and made the opposition's red light come on. Richards came right back and scored another, unassisted. Kenny Shay called on Marque Laflamme for assistance and scored for the locals. Beckstead scored again with assists going to Scott Richards and Duff Mitchell.

The one-sided onslaught continued as Kenny Shay scored from defenceman Steve Jones. The second period ended with Duff Mitchell scoring on a solo effort, recording the 9th goal of the game.

In the third period the Chesterville pucksters continued to keep the red light flashing in the opposition's end, as Marque Laflamme scored from Kenny Shay; Gary Beckstead scored, unassisted; Mitchell tallied again from Tony Fraser and Michael Beckstead. Gary Beckstead had the honour of scoring the thirteenth and final goal when he went in alone.

Kevin Greer and Wayne Ball shared the shutout for the Legion Peewees.

Final score — Chesterville 13, Prescott 0.

Game Two

On November 28th The Chesterville Legion Peewees travelled to Spencerville to play Edwardsburg and again they loaded the scoreboard with 11 unanswered goals.

Marque Laflamme again opened the scoring early in the first period when he scored, unassisted. Laflamme scored another with assists going to Terry Barkley and Billy Ganter, a fine, new defenceman. Gary Beckstead, who seems exceptionally strong at the close of each period, scored on a solo effort.

In the second period Scott Richards was in the limelight when he scored, unassisted. Richards came right back and tallied from Duff Mitchell. Kenny Shay added the next two goals with the wingman Terry Barkley getting credit for the assists. Scott Richards brought the score to 8-0 at the end of the second period with the help of both Michael Beckstead and Duff Mitchell.

The final period brought Richards to his best again as he scored his fourth of the evening with the assist going to Gary Beckstead. Terry Barkley put the 10th goal in the net with the help of Kenny Shay. Marque Laflamme then wrapped the game up the way it had started, scoring unassisted.

Final score — Chesterville 11, Edwardsburg 0.

Game Three

On Saturday, November 29th the Chesterville Legion Peewees hosted an exhibition team from Williamstown at the local arena. Chesterville came up victorious 4-1, in an exciting and well-played game.

In the opening period Gary Beckstead went blazing down the ice and scored an unassisted goal. At the end of one period Chesterville led 1-0.

In the middle frame Williamstown's D. Wightman evened the score when he tallied from L. Gagne and Y. Legault. With the score all even the local lads started to press again and Marque Laflamme scored from Gary Beckstead. Marque Laflamme and Stephen Jones drew assists on the goal by Terry Barkley and Chesterville led 3-1. Jones is a newcomer to the Legion Peewees this year. As a defenceman he shows great talent and ability and is a real asset to the team.

Just before the buzzer at the end of the second period M. Laflamme took a hand-off from Terry Barkley and made the score 4-1.

In the third period the teams were very evenly matched and neither could dent the net.

The goalies to be recognized in this match are — D. Parette and H. Hager for Williamstown; Wayne Ball and Kevin Greer for Chesterville.

The 'Player of the Week' honour goes to Scott Richards. Scott scored a total of 6 goals and recorded 1 assist in two games. He scored four in the game against Edwardsburg on November 28th.

Legion Peewees have come a long way in a short period. This week's stats showing 3 wins. which included two shut-outs, illustrate what talent, team work, discipline and desire, can do for a team. A total of 28 goals in three games.

Jets split games

On Tuesday night, November 25, the Chesterville Jets were ready and waiting for the Cornwall Township Cuda's. This was the big game for Chesterville, it would not only keep them in contention but they wanted to pay the Cuda's back for the defeat they suffered against them earlier in the season.

The first period saw the Jets go to work early and on the first passing play into the Cuda's end Chesterville went one goal up. Both teams played good hockey and had excellent chances at both ends. Near the end of the first period the Jets scored their second goal on a Dave Arnold break-way, set up by John Elliott.

In the second period the Cuda's had the advantage in the play, especially in the last eight minutes, when they put good pressure on the Jets' defence and goaltender. Their persistence paid off with two goals before the period ended.

The third period was all Jets. Dave Cross scored an unassisted goal at the 38-second spot, which seemed to stun the Cuda's. And before they could get untracked Dave Arnold put the Jets ahead two goals, before the two-minute mark of the third period. The Smith, Beckstead and Cook line shone for the rest of the period, picking up the next three goals on good passing plays in front of the opposition's goal.

If the Jets could get themselves up for all games, as they did for this one, they could win the league easily.

Final score — Chesterville 7, Cuda's 2.

Shots on goal — Chesterville 51, Cornwall Township 36.

1st period scoring — Chesterville, Greg Beckstead from Lorne Cook, Dave Arnold from John Elliott.

2nd period scoring — Cuda's K. McGillivray from V. Brown, L. Fougere from M. MacDonell and C. MacDonell.

3rd period scoring — Chesterville, Dave Cross unassisted, Dave Arnold from Garry Gallinger, Kevin Smith from Lorne Cook and Greg Beckstead, Greg Beckstead from Lorne Cook, Kevin Smith from Lorne Cook and Lorne Cook from Greg Beckstead.

Penalties — Chesterville 7, Cornwall Township 7.

Finch 6, Chesterville 3

On Wednesday night, November 26th, the Jets came up flat, after coming off an important win on Tuesday night. They may have been a bit tired or a bit over-confident, but it looked like they forgot most of the fundamentals of the game of hockey. They didn't cover the points, forgot to back check and were beaten to the puck the majority of the time.

The Jets did have some luck in the second period but it wasn't consistent enough to hold off the persistence of the Finch team.

Finch on the other hand were picking up passes and clearing the puck well, but weren't finishing off their plays, luckily for the Jets. Although Finch were outshot 49-19 by the Jets, most of the Jets' shots were of the soft, long-range type, that don't give a netminder too much difficulty.

Final score — Finch 6, Chesterville 3.

1st period scoring — Finch, G. Lefebvre from R. Courville, D. Rumer from R. Courville and D. Rumer from G. Lefebvre.

2nd period scoring — Finch, F. Briere from D. MacMillan, G. Forsyth from R. Courville, D. Rumer from F. Briere; Chesterville, D. Arnold from G. Gallinger, G. Beckstead from D. Arnold and C. Carruthers from G. Beckstead.

3rd period scoring — none.

Penalties — Finch 16, Chesterville 12.

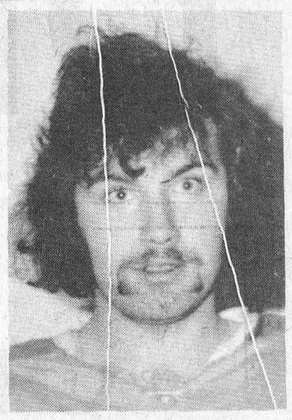

Greg Casselman

"Big Greg" is a product of the local Minor Hockey Association as well as being a returning defenceman from last year's Jets. Wearing No. 7 this year, Greg. can be seen leading many rushes toward the opposition's net.

Countymen open on winning note

Stormont Countymen, of Oldtimers' Hockey fame, when they hung up the skates this past spring had recorded quite an impressive record, as they had won all kinds of awards, plaques and trophies and in their many miles of travelling, last year, they made a host of friends.

The 'Countymen' are back at it again this year and now have one win behind them for the current session. On Sunday afternoon, at the Finch arena, they hosted a team from Beaconsfield, Quebec. And when the final buzzer had sounded the local lads had recorded a 10-4 win.

Scoring for the Countymen were — Harry Fetterly with 3, Doug Cheney 3, Dalton Ouderkirk 2, and singles to Bunny Warner and Johnny Gove. For Beaconsfield — Bruce Appleton with 2 and singles to Art Jones and Bob Johnson.

Upcoming events

Sunday November 30th — Beaconsfield, P.Q. vs Stormont; Wednesday, Dec. 3 - Stormont vs Alexandria at St. Isidore, 9:30 — 11 p.m.; Sunday, Dec. 7 — Desormeaux, P.Q. vs Stormont; Sunday, Dec. 14 — Moose Creek vs Stormont; Saturday, Dec. 20 — Curling Bonspiel, Russell Club; Sunday, December 21 — Potsdam, N.Y., vs Stormont; Sunday, Dec. 28th — Family Day, Finch Arena; Sunday, Jan. 4, 1976 — L. & R. Golden Eagle (Cornwall) vs Stormont; Saturday, Jan. 10 — Tagwi Secondary School Students vs Stormont (Proceeds to charity; January 16, 17, 18 — Manawaki, P.Q. Tournament.

CHRISTMAS BINGO
Chesterville Legion Hall
WED., DECEMBER 17
TURKEYS — CASH PRIZES
18 REGULAR — 4 SPECIAL
1 WINNER-TAKE-ALL
DOOR PRIZE — $150.00 JACK POT
Admission: $1.00

WINCHESTER MANAGEMENT & CONSULTANTS
WE SELL SERVICE
INCOME TAX, WILLS, ESTATES, PARTNERSHIPS
BOOKKEEPING, ACCOUNTING, VALUATING
C. HILL
P.O. Box 518 Winchester 774-2439
1tf

People problems can be serious problems.

This is what Ontario is doing to help solve them in advance.



Recently arrangements were made for a group of Indian children to attend the public school in a northern Ontario town. The principal of the school in the town was aware that Indian children sometimes had a rough time at the hands of other students, and to try to forestall this kind of situation, he called in a Human Rights Commission counsellor to talk to the other children. The counsellor asked the children if any of them had ever moved to a new school, and what they thought it would feel like if they were the strangers. In this way he helped them understand how the Indian children would be feeling when they arrived, and the integration proceeded relatively smoothly.

Community counselling is one of the major roles of your Ontario Human Rights Commission. We hold seminars and discussions with police in areas where there are communication barriers between them and minority groups, to help relieve tension and promote mutual understanding.

We attend meetings of immigrants and native-born minority groups to explain to them both their rights under the legislation and their responsibilities as citizens of this Province.

We also help bring people into contact with local agencies like home-and-school groups, community and government agencies, and churches, which are available to help but which many people don't even know exist. Wherever there's a difficulty based on race, language, colour or creed, the Human Rights Commission is available to generate discussion and motivate people to develop understanding and respect for the other's point of view.

Our job is to help bring people together and encourage healthier relationships among all groups.

If you would like more information or assistance, contact the Human Rights Commission at any of the following addresses:

HAMILTON
1 West Avenue South
Postal Zone: L8N 2R9
Telephone: 527-2951

KENORA
808 Robertson Street
Postal Zone: P9N 1X9
Telephone: 468-3128

KITCHENER
824 King Street West
Postal Zone: N2G 1G1
Telephone: 744-7308

LONDON
560 Wellington Street
Postal Zone: N6A 3R4
Telephone: 438-6141

OTTAWA
2197 Riverside Drive
Postal Zone: K1H 7X3
Telephone: 731-2415

SAULT STE. MARIE
125 Brock Street
Postal Zone: P6A 3B6
Telephone: 949-3331

SUDBURY
1538 LaSalle Boulevard
Postal Zone: P3A 1Z7
Telephone: 566-3071

THUNDER BAY
435 James St. South
Postal Zone: P7E 6E3
Telephone: 475-1693

TORONTO
400 University Avenue
Postal Zone: M7A 1T7
Telephone: 965-6841

WINDSOR
500 Ouellette Avenue
Postal Zone: N9A 1B3
Telephone: 256-3611

Ontario Human Rights Commission
Ministry of Labour
Bette Stephenson, M.D., Minister

Province of Ontario
William Davis, Premier

Just In Time For Christmas
A complete music system from
Electrophonic
AMERICA'S LARGEST STEREO MANUFACTURER



*not exactly as illustrated

Features:
— AM-FM Stereo tuner amplifier with automatic A.F.C. and stereo switching
— Slide controls with separate bass and treble controls
— Lighted dial and stereo indicator
— Built-in 8 track tape player
— Separate Gerrard 3 speed automatic turn table with clear dust cover and matching base
— Electroflex V18 matched speaker system
— Complete with stand

FREE:
— 8 track stereo tape
— LP record
— Stereo headphones

Special
$199

Black's TV and Appliances
Williamsburg Ph. 535-2561
We service what we sell
STORE HOURS Tuesday - Saturday 8:30 - 5:30
Friday Evening - 9:00 p.m. Closed all day Monday

SANTA'S COMING TO CHESTERVILLE

SATURDAY DEC. 13

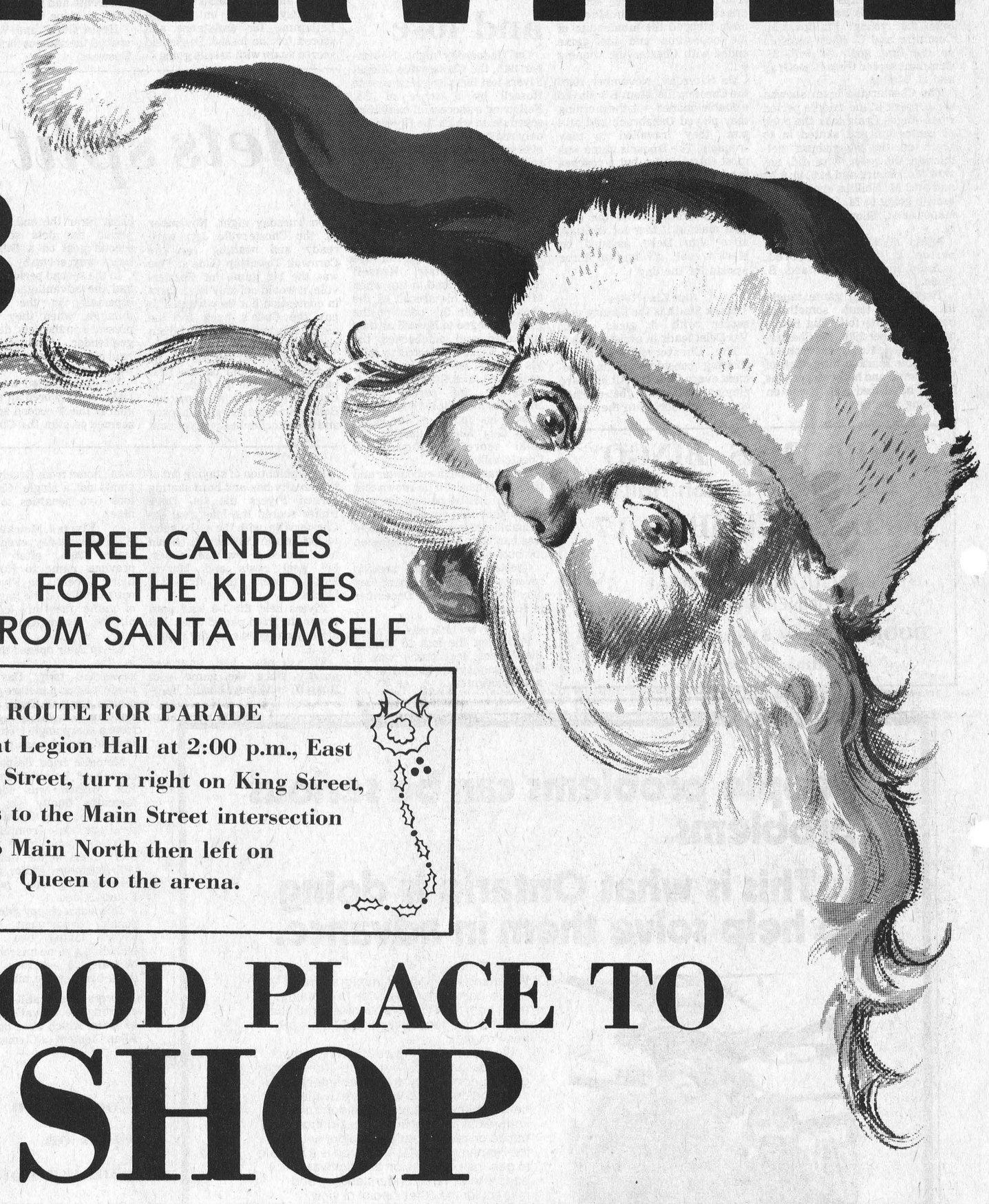

CHESTERVILLE & DISTRICT ARENA

2:00 p.m.

FREE CANDIES FOR THE KIDDIES FROM SANTA HIMSELF

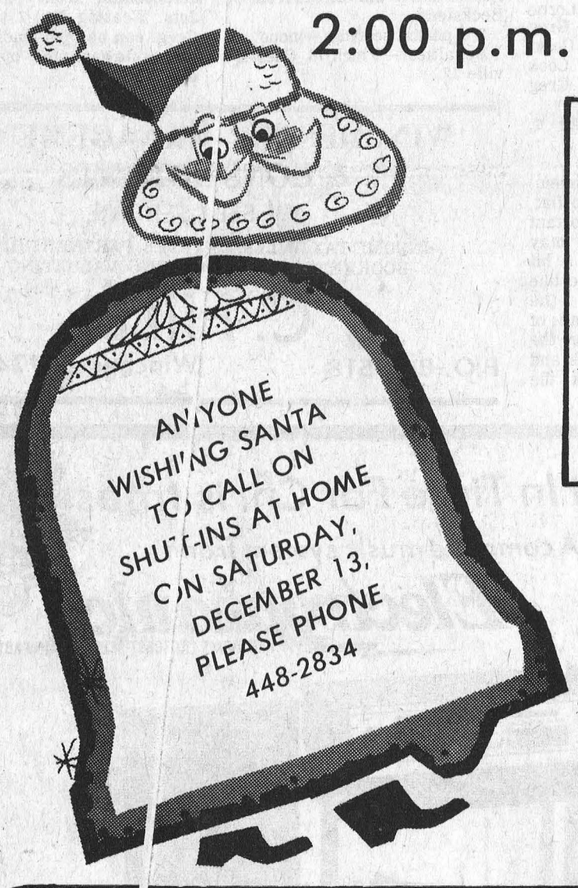

ROUTE FOR PARADE

Starts at Legion Hall at 2:00 p.m., East on Emma Street, turn right on King Street, proceeds to the Main Street intersection to Main North then left on Queen to the arena.

A GOOD PLACE TO SHOP

JAMES MORAN
GREAT WEST LIFE
Disability Insurance • RRSP
Investments • Group Insurance
448-2834

BYERS
BUILDING SUPPLIES
FOR ALL YOUR HARDWARE AND BUILDING NEEDS
448-3318 CHESTERVILLE

COMPLIMENTS OF
UNITED CO-OPERATIVES OF ONTARIO
HARDWARE • FEED • SEED • FERTILIZER
CHEMICALS • FARM SUPPLIES
Chesterville — Finch — Cornwall
448-2377 984-2450 933-7881

SHARKEY'S
SHELL STATION & CONFECTIONERY
448-2528
OPEN 6 DAYS A WEEK
Thomas and Dorothy Sharkey, Props.

DERKS EQUIPMENT REG'D.
FORD DEALER
Queen St. — Chesterville
448-2462

CHESTERVILLE CHAMBER OF COMMERCE

C. & M. TEXACO
448-2388
GAS • OIL • TIRES • BATTERIES
MAJOR & MINOR REPAIRS
ONLY NO-LEAD GAS PUMPS IN TOWN
CHESTERVILLE, ONT.
Hubert Curran, Patrick Moran, Props.

Compliments Of
SEAWAY VALLEY PHARMACY
Angus C. Pate, B. Sc. (Phm.)
448-2492
CHESTERVILLE

BERNIE'S
Furniture & Carpet Centre
★ Carpet ★ Drapes
★ Furniture ★ Appliances
CHESTERVILLE 448-2927

JACK MacMILLAN FUELS LTD.
Texaco Dealer
CHESTERVILLE
448-2360

COMPLIMENTS OF
DURANT'S FLOWERS and MARGUERITE'S PET CORNER
448-2060
CHESTERVILLE, ONT.