THE LAND OF MILK & HONEY"

CHESTERVILLE Record

COVERS EASTERN ONTARIO'S GREATEST DAIRYING SECTION

Seventy-sixth Year, No. 7 | Chesterville, Ontario, Thursday, October 30, 1969 | EIGHT PAGES | Single Copies, 10c

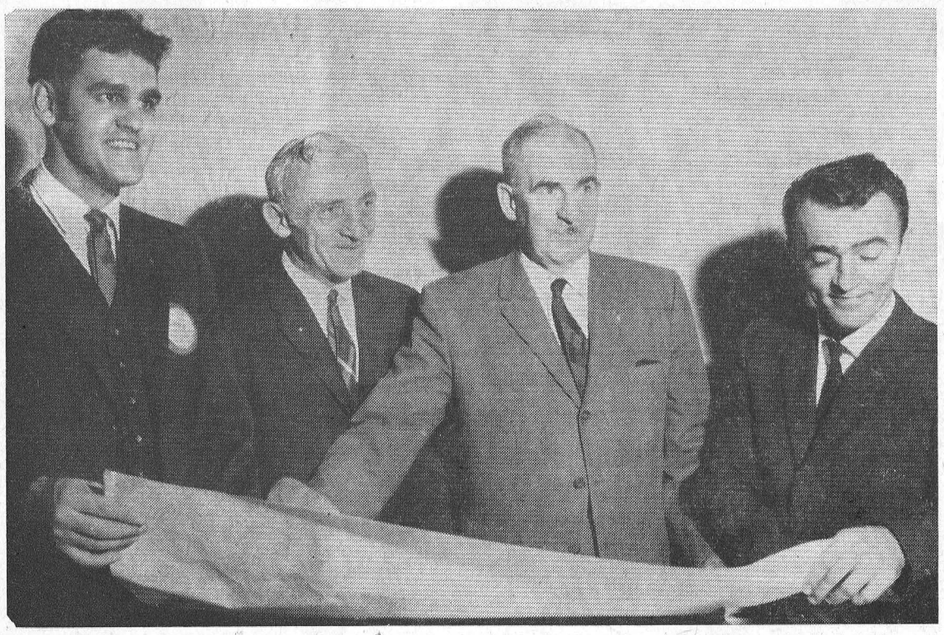

Chesterville Rotary hosted the annual visit of the district governor Monday night. At the same time governor Aubrey Legge inducted two new members into the club. Club president Charlebois at the left with new member Al Kinggett, the governor and new member Jack Dubois are looking at the new park pavilion plans.—Record Staff Photo.

Chesterville W. I. hears guest speaker Miss B. Burton

Monday, October 27th, was Chesterville Women's Institute night held in the W. I. room with thirty members and guests in attendance.

Special guest of the evening was Miss Barbara Burton, Russell, a graduate of KCAT and presently employed with the Collegiate Institute of Ottawa, as assistant supervisor to the High School Cafeterias. Miss Burton was awarded a travelling scholarship by the Ontario Dept. of Agriculture and Food.

Miss Burton is well qualified having completed 16 4-H Homemaking Clubs as well as being an active member of Junior Farmers. Along with three other award winners, she toured England, Ireland, Scotland and Wales. By means of vividly coloured slides and picturesque commentary, all present had a delightful holiday trip viewing the lovely scenes, palaces and homes.

Miss Burton was introduced by Mrs Graham Smith and thanked by Mrs John Vanden Bosch, who presented her with a sterling silver spoon embossed with the W.I. Crest in appreciation of her coming.

The business section of the meeting was conducted by the president, Mrs Harold W. Merkley assisted by the secretary Mrs C. Allison Graham. Mrs A. E. Jarvis gave a detailed account of the 54th Annual W I. Convention held in Cornwall on October 21 and 22 to which she was a delegate. It was decided to hold a euchre early in the new year at which time the draw for the quilt will be made. Members were asked to assist in the making of cancer dressings in the Legion hall on Monday, November 2.

Plans for "Main Dish Makes the Meal" course were announced and classes will begin on the week of November 9. Mrs D. McElheran reported on the Winchester W. I. 50th Anniversary, which was attended by seven members from Chesterville.

A social half hour brought the evening to a close with refreshments served by the convenor, Mrs Smith and Mrs Vanden Bosch assisted by Mrs Angus Smith, Mrs Albert Smith and Mrs John Sutherland.

Chesterville gets CMHC loan sewer project boosted

Central Mortgage and Housing Corporation announced approval recently for a loan of $128,712 to the Ontario Water Resources Commission for a 5,400 foot collector sewer here.

This is a part of the cost of the extensive sewer program being undertaken here, at a cost estimated at about $680,000. The collector sewer segment of the project will be built along Main Street and will take up sewage from the various streets where residential and business premises are located.

The sewage will eventually be forced through a pipeline to a sewage lagoon on a site on the Eric Casselman farm near the village. Plans are to extend the system to every house and lot in Chesterville, which will involve an extensive network of sewers in addition to the collector or main.

O.P.P. issue warning to Hallowe'en vandals in Dundas county

The Ontario Provincial Police will be out in full force in Dundas County on Hallowe'en and will be watching for any acts of vandalism and property damage. Anyone caught destroying or damaging property, or doing any other acts which may endanger the safety of others will be prosecuted. An O.P.P. spokesman said, "It is not our wish to stop people from having fun, but when property is damaged and people are injured, it is no longer fun. A rule of thumb to follow is 'Do unto others only what you would have them do unto you.' If you have some trick in mind but would not want the same stunt pulled on you, for get it!"

A release from the O.P.P. in Dundas County goes further into the subject of Hallowe'en:

Barn razed by fire . . . road sign removed, cars collide . . . log barricade on road causes serious accident.

Every year we are confronted with these startling headlines the day after Hallowe'en. For some reason, children are not satisfied with the age-old practice of trick or treating door to door. It seems they have to do some foolish act which could possibly endanger the safety and even the lives of other people. In some parts of our county, the children seem to think it is permissible to throw rocks through windows. In the past two years steel tile, rolls of wire and wooden logs have been used as road blocks across our area roads. This dangerous practice has resulted in a few accidents as unsuspecting motorists are forced to either hit the barricade or head for the ditch, resulting in property damage and even injuries.

The most dangerous and serious stunt is the one in which road signs are removed. The signs removed are usually stop or yield signs at intersections. This childish prank has been attributed to the deaths of a few people.

Parents should accompany small children when going door to door, or entrust their safety to an older brother or sister. Make sure your children wear some white clothing to enable motorists to see them. If there are no sidewalks in your area, remind your children to walk on the left side of the road facing traffic. Advise them to be careful when crossing streets. If there are no street lights in the area, have children carry flashlights. The O.P.P. spokesman warns: "Check your children's treats over when they come home —one can never tell!"

Westmount ladies visit friends in Chesterville

Miss Isobel Alexander and Miss Merle Snowdon were guets at the home of Mr and Mrs Jack Foster on Emma, St., recently.



Installation ceremonies, conducted by the team from I.O.O.F. Kemptville District No. 53, was held for members of Morewood Lodge No. 285. Pictured here are, left to right, front row: DDG Art Koolwine, fin. sec.; Dist. Deputy Grand Master J. R. (Bud) Craik; DDG Glenn MacGregor, Marshall; DDG Ross Nurse, rec. sec. Back row: DDG Harry Hutchinson, treas.; DDG Ralph Dillabough, warden; Bro. Allan Swerdfeger, Past Master and spare chaplain; DDG Arvids Krisjanis, guardian; DDG Stuart Mattice, chaplain; DDG Emerson Hillis, musician.—Photo by MacNabb.

CRUMBS from GRAHAM'S LOAF

What with one thing and another the Rough Riders seem to be heading for a spot of glory again on the playing fields of Ottawa. On Saturday they took the Argos around the bend after a period of testing and fussing. Over on the south side though, the peasants thought the band was playing the Star Spangled banner just for young Walton. However we understand an ambassador was present and he had the glory. Even without the incomparable Washington, the Jackson crew clicked and played and won the game.

Down in that other state of Quebec things are in a turmoil. Seems a new language bill has a few little items that gets the rabid Quebecois excited. It goes against their grain to allow anyone to have a choice of language, especially new Canadians. And all this after Ontario has spent and is spending millions to allow a choice of language if even a small minority asks for it.

It is hard to believe a huge and relatively prosperous province as Quebec is could come up with such unrealistic attitudes. Premier Bertrand tries but he meets heated resistance to any possible change to bring Quebec back into the brotherhood of the whole of Canada. The radicals are determined to be apart, even if it means economic suicide. They may be buoyed up on a De Gaulle promise of total French support; that certainly has been a thing of wonder for St. Pierre and Miquelon for the past 200 years. We understand they are going to build a harbour down there now that will accommodate something other than a motor boat.

Exodus of business from Quebec, according to reliable reports, is rather alarming. The province has one of the highest unemployment rates in Canada yet uncertainty in manufacturing and general business does little to help the condition. One reads with amazement of the tremendous power developments in the province and the reach of imagination is magnificent. Then the rabble tears up Montreal and the police watch with no attempt to control the mobs. The mayor gets his house blown to tatters because he stands for the best of the lively outgoing and honest local government figures. All in all, the rest of Canada is saddened by the convulsions of her largest province. The fear is always present the unrest may be catching in other Canadian cities. We hope not.

Next week we will report on a sojourn in the woods. The whip-poor-wills are calling, the wood smoke is heavy on the air and we have unlimbered the spear and bow and arrows for the annual deer hunt. A number of like-minded characters will take part in the sojourn at Long Schooner. We will report in detail the philosophical arguments, the gourmet trend in meals and generally on what happens in a well organized hunt camp. It would be nice to hunt a little and hang some venison too!

CGIT holds regular meeting

On October 28, the regular CGIT meeting was held with 15 members present.

The Purpose was repeated, followed by the CGIT hymn. Games were enjoyed by everyone. The minutes were read followd by a discussion on coming activities. Offering was received after which the worship service was conducted by Janice Dockstead-er and Patty Sullivan.

After working on projects the meeting closed with taps.

British Columbia ranks first among the provinces in the value of fish landed.

Dr. Graham Houze heads new county heart chapter

Dr Graham Houze, Morrisburg, has been elected chairman of the newly organized Dundas County Heart Chapter.

Guest speaker at the first meeting held in Williamsburg at the Pioneer Hotel was Dr E. J. P. Charette of Kingston. Dr Charette illustrated his talk with slides showing heart injuries and diseases and surgical procedures used to prevent and contain heart disease. He also stressed the importance of heart disease prevention habits.

Other county officers elected were. Honorary chairman, Gordon Thom, Morrisburg; first vice chairman, Allison Graham, Chesterville; second vice chairman, Mrs Mavis Graham, South Mountain; treasurer, Fred Tredinnick, Williamsburg; "In Memoriam" chairman, Mrs W. Smith, Morrisburg; publicity, Reg Workman, Winchester; public relations, Bruce Tuttle, Morrisburg and Gary Collins, Winchester.

Captains in Dundas County district are: Riverside Heights, Mrs C. A. Nugent; Williamsburg, Mrs Arden Black; Iroquois, Rev John Hibbs; South Mountain, Mrs Keith Beamish; Hallville, Mrs Douglas Allen; Brinston, Mrs R. Fairbairn.

Dies in hospital

As we go to press, we learn that Jake Baker passed away this morning, Wednesday, in hospital. Mr Baker, who farmed here for many years before retirement, is well known throughout the district.

Apple Day Saturday

Boy Scouts and the McIntoshes combine each year to give your taste buds and their activies an autumn boost. Boy Scout Apple Day will be held in Chesterville on Saturday, November 1. Help the Scouts — and the community — by buying an apple.

Roughly two-thirds of the Arctic Ocean is covered by drifting pack ice, summer and winter.

Mainly About People

Mrs William Vallance, Natalie and Sheryl, Ville La Salle, Quebec Mr and Mrs Arthur Heagle, Mr and Mrs Charles Collingridge, Richard, Brenda and Gordon of Chesterville, Mr Don Harper and Reg Harper of Winchester, were visitors last week with Mrs Vera Armstrong and family.



At a family gathering in the village of Avonmore last weekend, five generations were met together. In this interesting picture we have: Duncan D. McRae, who is nearing his 95th birthday; his son, Clarence McRae, of Avonmore; his grandson, Roddie McRae, Harwood, Ont.; his great grandson, Lynn, and his great great grandson, Kevin, two and one-half months old.—Photo by MacRae.

Casselman - Genier

St. Mary's Catholic Church, Chesterville, was the scene of a very pretty double ring ceremony on Saturday, September 27, 1969, when Claudette Rosemary Genier became the bride of Mr Earl Dwayne Casselman. The bride is the eldest daughter of Mr and Mrs Ariste Genier of Chesterville. The groom is the only son of Mr and Mrs Hubert Casselman of Chesterville. The Rev. J. J. Collins officiated at the ceremony.

Given in marriage by her father, the bride was charming in a floor-length gown of white silk crepe fashioned on an empire waistline, lily-point sleeves and rounded neckline. A train which fell from the waistline was gathered in front with a bow and was edged with lace.

Her long cathedral single tier veil of nylon net fell from a bow made of lace. She carried a bouquet of deep pink roses and white mums. Her only jewellery was a pearl necklace, a gift of the groom. Miss Carmel Genier was matron of honour, the bridesmaids were Miss Linda Casselman and Miss Lynda Coyne and the flower girl was Stephanie Jordan.

All the attendants wore identical floor-length A-line gowns of peau de charm, trimmed with matching lace. The matron of honour wore a light radiant blue, the bridesmaid a royal blue and all had matching satin shoes and white short gloves. Their headpieces were matching satin roses and they carried cascade bouquets of white mums tipped with blue. The flower girl wore a floor-length gown of white peau de charm trimmed in blue with a headpiece of white satin roses and carried a miniature bouquet of the brides.

Mr David Froats of Kingston, first cousin of the groom, was best man and the guests were ushered by Mr Bernard Kelly, uncle of the bride and Mr Wayne Baker of Morewood. The ring bearer was Michael Genier, brother of the bride.

The mother of the bride chose a dress and coat of pink crimpolene with matching hat and silver accessories. Her corsage was of white mums tipped with pink. The groom's mother was attired in a pale green two-piece dress with beige hat and silver accessories. She wore a corsage of yellow baby mums.

For going away the bride wore a dress and coat in a deep rose shade with black accessories and a corsage of yellow rosebuds.

After a honeymoon to Algonquin Park and Niagara Falls Mr and Mrs Earl Casselman will reside in Winchester.

NEVER FORGETS

French police have arrested a tramp at Le Havre for killing a fellow vagrant who had stolen a sandwich from him four years ago. They had not met since the theft.



Mr and Mrs Earl Dwayne Casselman are seen here following their marriage at St. Mary's Catholic Church, Chesterville. The bride, the former Claudette Rosemary Genier, is daughter of Mr and Mrs Ariste Genier of Chesterville and the groom's parents are Mr and Mrs Hubert Casselman, also of Chesterville.—Photo by LaSalle.

The CHESTERVILLE Record

P.O. Box 368 — Chesterville — Phone 448-2144
H. K. GRAHAM, Editor and Pubisher

Member of Canadian Weekly Newspapers Association

Member of Ontario Weekly Newspapers Association

Member of Eastern Ontario Weekly Newspapers Association

1966 PRIZE WINNER CANADIAN WEEKLY NEWSPAPERS ASSOCIATION BETTER NEWSPAPERS COMPETITIONS

Subscription rates: $4.00 per years, anywhere in Canada, payable in advance, United States and Foreign, $5.50 per year.

Second Class Mail Registration Number 0242

Pubished every Thursday

OPINIONS . . . OURS AND OTHERS

Hallowe'en restrained?

Chesterville does not have much of a history of rowdyism at Hallowe'en. The small uproars caused by machinery and stuff on the square is usually fairly easy with which to cope. It is to be hoped this Friday night will find a measure of restraint displayed by the merrymakers.

Several districts around the area have been less fortunate. We have had some broken glass and such but towns have had fires and other demonstrations of unlawfulness quite close to our borders. This is to be deplored.

The fun and games of Hallowe'en can be enjoyed without destruction of property and defacing of public buildings. Nothing is gained for the perpetrators of the pranks except a breathless chase by frustrated police.

Locally, the police constable will be supported by an influx of OPP officers. He will do his best to maintain law, order and a semblance of balance between harmless fun and outright vandalism.

This would be a good year to let Chesterville be a good example of reasonableness at Hallowe'en time.

The CYC investigation

The Company of Young Canadians is doing some good work in Canada, and some of its members are undoubtedly doing a good job of undermining the Canada we know, for better or worse. We feel, says the Cornwall Standard-Freeholder, as do many others, that the federal government should hardly be encouraging those who would wreck Confederation, much less putting them on the payroll, but we can't help wondering, today, why the CYC has suddenly become such a burning issue with Prime Minister Trudeau and State Secretary Pelletier, two erstwhile staunch defenders of the CYC cause.

Barely two weeks ago — with the Montreal riot over and charges of CYC complicity laid by the Quebec government — Mr Trudeau was pooh-poohing Quebec's charges and defending the CYC as "a useful thorn in the flesh of the establishmment." Mr Pelletier, who has been telling us all along that the complaints voiced by Opposition critics and the public against some CYC activities were baseless, was lined up with his leader.

Then, overnight, Mr Trudeau and Mr Pelletier can't do enough to have the whole CYC story brought into the limelight.

Could it be mere coincidence that the PM's get-tough speech in Montreal barely preceded the re-opening of Parliament; a session in which he might well be expected to run into buckshot over breach of promises — like the tabling of the white paper and debate on defence he promised would precede any changes in defence policy — or breach of good faith, as in his decision to exchange ambassadors with the Vatican in the face of a public reaction heavily against the idea? Cutting of NATO forces and recognition of the Vatican both were achieved while the House was on its extended summer vacation — a long vacation forced by government closure. There was no opportunity for debating either . . . and in the Vatican instance, public opinion, which was known, was completely ignored.

Maybe not. Mr Trudeau and Mr Pelletier have suddenly seen the light; have suddenly realized that if everyone else is complaining about the CYC, perhaps something IS wrong.

Or could it be that Mr Trudeau is a master strategist who has learned how to keep everyone so busy trying to keep track of current events that they have no time to ask about what happened yesterday . . . or will be announced as accomplished fact tomorrow morning?

By all means let's have the CYC investigation. But we hope the Opposition won't forget it had a pocketful of other questions to ask this fall, too.

Drug probers' work cut out

The Commission of Inquiry into the Non-medical Use of Drugs has a big challenge ahead of it, and the Canadian position on drug control for many years to come could well depend on its findings and recommendations.

For instance the RCMP has already stated its position on drug use, another movement will be presenting arguments for the legal use of marijuana. In fact, points out the Standard-Freeholder, Commission Chairman Gerald Le Dain is quoted as saying every point of view will be considered.

He said 25 cities would be visited, evidence would be taken in private and from anonymous sources, university campuses would be visited and so on. It was imperative, he added, that the public contribute its opinion whether expert or not.

The commission was appointed last May by National Health and Welfare Minister John Munro. It is expected to present a preliminary report before the end of the year, but hearings will continue for some 18 months.

To be considered are effects of drugs, motivation behind their use and the social, economic, educational and philosophic aspects of the problem.

Reason for setting up the commission was a growing concern about the use of drugs, particularly those having sedative, stimulant, tranquilizing and hallucinogenic properties. This concern is well founded.

In Cornwall, as elsewhere, there has been a serious increase in the use of such drugs as LSD and marijuana. Police say that problem was practically non-existent up until a year or two ago. Now it is threatening to get out of hand.

University campuses, even high schools, have become infested with drug users in many communities. Even young children have been involved.

This commission has its work cut out. Canadians should offer it every help and encouragement possible. Hopefully through its findings some solution may be found to one of the major social ills of the day.

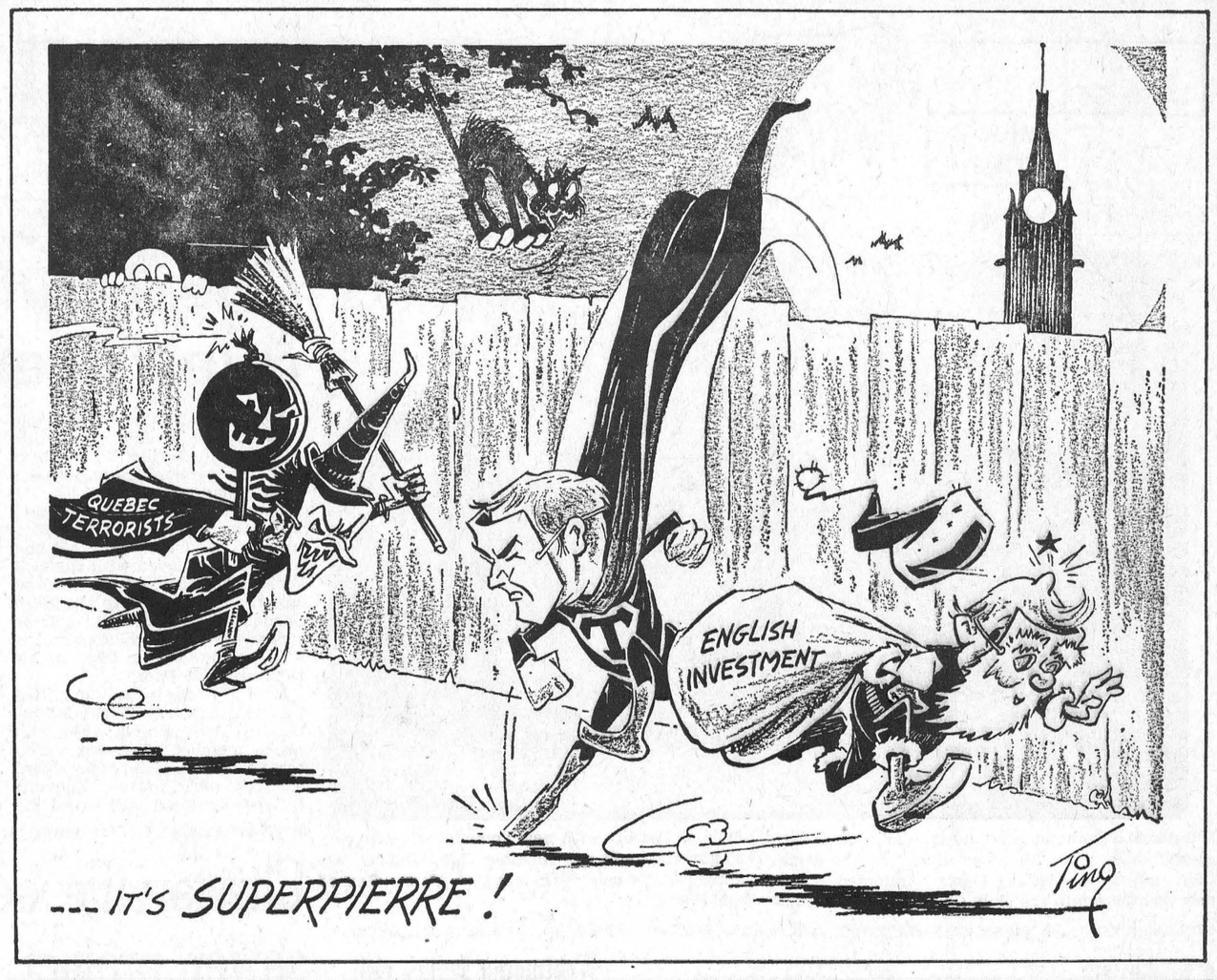

Ancient History

FROM OUR RECORD FILES

40 years ago

October 31, 1929

Last Thursday at noon a large barn, a small shed and a silo were destroyed by fire on the farm of Mr W. C. Glasgow, four miles west of Morewood.

* * * *

Miss Margaret Gibbons of Montreal spent the weekend at her home in Chesterville.

* * * *

Mrs S. H. Hutt and Mrs George Barkley were appointed as delegates to the W.I. convention to be held in Ottawa the first three days of next week.

* * * *

Subscriptions to the Ottawa daily papers could be had at the Record office for $5.25 for twelve months. Electric irons were $5.50, $4.50 and $2.50 at David Allison's hardware store.

* * * *

Mr Ralph Dillabough of Metcalfe spent the weekend with his parents, Mr and Mrs Orrin Dillabough, Morewood.

* * * *

Mr and Mrs Ross Dafoe spent Sunday with Mr and Mrs J. O'Shaughnessy, Aultsville.

* * * *

30 years ago

October 26, 1939

About 100 youngsters from Chesterville were guests at the Rotary Club Monday night to hear the guest speaker, Mr Cecil Duncan, secretary of the Ontario Hockey Association.

* * * *

Mr and Mrs Thos. Watson, Minneapolis, Minn., leave for home today after spending two weeks with Mr Jno. Kearns, Mrs Watson's father, and other friends in the district.

* * * *

Mr A. W. Kimpton was called to Cowansville, Que., last week by the death of his sister, Mrs McAllister.

* * * *

Miss Madge Campderros of Montreal is spending a week with her parents, Mr and Mrs R. M. Campderros.

* * * *

Mrs Mabel Adams and Mrs Benwig of New Milford, Connecticut, were guests of Mrs Alex Taylor one day last week. Mrs Adams is making her yearly visit to the Dr M. W. Locke clinic in Williamsburg.

* * * *

Mr and Mrs Warner Campbell and Ray were Sunday guests of Mr and Mrs George H. Campbell and Olive in Finch.

* * * *

20 years ago

November 3, 1949

S.S. No. 10 Farm Forum will start the season by meeting at the home of Mr and Mrs Eric Casselman.

* * * *

Few pranksters disturbed the calm Hallowe'en night and Tuesday mornnig found the square empty for the first time in many a moon.

* * * *

Wm. Gould was named president of Chesterville Legion at a re-organizational meeting held last Friday evening. E. McMillan will be first vice-president and Gordon Cumming, second vice-president; Leonard Moriarity, third vice-president, and Hubert McCloskey, secretary-treasurer.

* * * *

Fire of unknown origin late Saturday night destroyed buildings on the farm of Charles Short, four miles south-west of Chesterville.

* * * *

Mr and Mrs Bernice Froats, Shirley and Emma, spent Sunday with Mr and Mrs Frank Fetterly of Aultsville who will leave in a few days for California where they intend to spend the Winter.

* * * *

Mrs Edith Smith of Syracuse, N.Y., is spending some time with Mrs M. E. Nephew and family and Mrs Sarah Lockwood, Finch.

10 years ago

October 29, 1959

Chesterville's first test well is being drilled in the park. Ramon Casselman of Williamsburg is doing the well-drilling.

* * * *

Prize-winners at the euchre party held by the Anglican Men's Club last Friday were: Mrs Lloyd Merkley, Mrs Styles, Mrs Al Butcher and Mr Ronnie Droppo.

* * * *

Mr and Mrs Sam Young, now of Flin Flon, Manitoba, and formerly of Dunbar, celebrated their Diamond Wedding Anniversary recently.

* * * *

Mr and Mrs Wm. Cross of Carleton Place and Mrs Wesley Cross, Chesterville, spent a few days recently with Mr and Mrs Elmer Cross, North Syracuse, N.Y.

* * * *

Mrs Hector Courville, Mrs Alex Smith, Mrs Bernard Foley, Mrs Albert Courville and Miss Runions of Finch attended a tea held in Chesterville Legion Hall, Saturday, sponsored by St. Mary's C.W.L.

* * * *

Mr and Mrs Ambrose Lefebvre of Crysler spent a few days last week with relatives in Cornwall.

ANN LANDERS

Dear Ann Landers: These days when the world appears to be going to hell in a handbasket, it might be reassuring to your readers to hear this story.

Yesterday I was having dinner in a well-known restaurant. A mother and her teen-age daughter were at the next table. Their food was arriving as I was being served. I heard a small cry and looked up just in time to see the waitress stumble. A dinner plate went flying through the air. The fried chicken and gravy landed in the mother's lap. The poor woman had blobs of gravy and chunks of chicken from head to toe. It was the worst mess I ever saw.

The waitress was in tears. She tried to apologize. The woman rose, mopped herself with a napkin and said, good-naturedly, "Don't worry about it dear, no harm done. This dress had to go to the cleaners anyway."

Naturally, everyone in the place was staring. No one had seen anything like it since Mack Sennett. The waitress wanted to die. The gravy soaked lady continued to mop and she never stopped smiling.

After the hubbub died away I heard the daughter say, "Mom, you're beautiful. I love you."

I'm sure every person in the place loved her, too. There's a lesson here, Ann, and I hope you'll print this letter. — Hopkinsville, Ky.

Dear Hop: You bet there's a lesson and I'm delighted to print your letter. I wonder how many readers, under similar circumstances, would have been so generous and kind. Thank you for giving all of us something to live up to.

* * * *

Dear Ann Landers: I address my remarks to "Bitter Fruits" — the woman who had two children and hated being tied down. She referred to motherhood as "a crock of cranberries" and went on to say — "I had my tubes tied just to make sure I wasn't 'blessed' again."

I hope she isn't depending 100 per cent on those ties. I had the same operation in 1955 and five years later I was 'blessed' with twins. My husband wanted to sue the doctor. I wanted to shoot him. Now, nine years later, we are so thankful that we have these wonderful boys. They are the joy of our lives. But I do think you ought to let your readers know it's possible for those tied tubes to come untied. —Exhibit A.

Dear A: You told 'em honey, in a way I never could. Thanks much.

* * * *

Dear Ann Landers: How can I tactfully tell a good friend who is an otherwise impeccable housekeeper that the filthy, torn dishrag she keeps lovingly draped over the kitchen spigot is enough to kill a person's appetite? Should I quietly remove it one of these days and hope she takes the hint?—Irked Ida.

Dear Ida: Keep you pea-pickin' hands off the lady's dishrag, Doll. It's her house, her sink and her spigot.

* * * *

Confidential to Fork in the Road: You don't mean "consult" her husband. You mean inform her husband. The answer is no. Inform your husband and straighten out the problem between the two of you — which is where it began.

* * * *

When romantic glances turn to warm embraces is it love or chemistry? Send for the booklet "Love or Sex and How to Tell the Difference," by Ann Landers. Enclose a long, stamped, self-addressed envelope and 35c in coin with your request.

Ann Landers will be glad to help you with your problems. Send them to her in care of this newspaper, enclosing a self-addressed, stamped envelope.

Office accidents

The belief that accidents can't happen in a "nice safe office" is an unfounded dangerous myth.

An ironworker standing before an open-hearth furnace may be safer than the secretary at head office.

The smelter and most other plant operators are trained in safe practices. Most office workers are not. We would not advocate the hard hat as fashionable wear for the office, but no industrial accident prevention campaign is complete if it does not include the white-collar workers.

Many thousands of office workers are injured in Canada each year, although often not seriously and time lost is "small." Few office accidents leave permanent scars. However, there have been office fatalities recorded and many incidents can cause months of pain and misery.

Whether a trivial of serious accident, time will be lost. The injured person needs attention — usually given by a half-dozen workmates; his work had to be done some time and expensive temporary help may need to be called in or the supervisor may have to do the work, to the detriment of the rest of the department.

Picture this scent: Mary slips and twists her ankle, Jane and Carol gather around to help her up, commiserate and hold a post-mortem for fifteen minutes. Total time loss — one hour. The rest of the staff is distracted for an indefinite period. Jane helps Mary to the health centre and waits "in case she can help." Net loss, a further hour. Mary is helped down to reception and into a taxi, Jane goes back to the office and tells Betty and Carol all that transpired — another hour?

And Mary will be off work for a week. The time involved in processing medical bills, sick pay and insurance claims could have processed several orders.

That was a simple accident. The actions of the parties concerned were human, predictable, understandable, forgivable — and expensive. If an accident had involved office machinery, there could also be repair and replacement bills, machine downtime and the accident could have been much more serious.

A relatively small proportion of office accidents are caused by tangible hazards such as faulty machinery, worn-out or incorrectly installed equipment, or built-in hazards such as slippery floors and stairs, blind corners and sharp projections. But human attitudes are at the root of most office accidents.

Dazzle from approaching headlights is one of the factors that make night driving much more dangerous. Smears inside the windshield and dirt outside accentuate glare from approaching headlights. Grease and specks of dust can cause dazzle out of all proportion to their size. Good drivers make sure their windshields are spotless for night driving.

Ottawa Winter Fair

The Ottawa Winter Fair will have more to see and do this year than at any time in it's sixty-seven year history.

The Fair, which runs from November 3 through to November 8, has added a new dimension with the inclusion of the Ottawa Fashion and Sports Show. Over fifty exhibitors will use the thirty thousand square foot Exhibit Hall in the Civic Centre, showing the latest in winter fashions and sports equipment. This new feature is being developed in conjunction with Southex, a division of the Southam Publishing Company.

A record number of entries is expected in all livestock and Horse Show classes. Competition is expected to be keen, and well balanced shows have been arranged for each of the evening and matine performances.

Judges for the Horse Show are Mr Thomas McCray of Colombus, Ohio, in the saddle and harness classes, and Mr Arthur Hawkins of Bedford, New York, in the hunter and jumper classes.

One of the new features of this year's Fair will be the attendance prize. Some lucky person is going to win a 15 cubic foot Amana freezer, filled with 300 lbs. of Red Brand Beef. The draw for this prize will take place on Saturday, November 8, during the Horse Show.

As a great national asset, the forests are far beyond price.

North Stormont - Long Sault Junior Hockey League opens winter schedule

The North Stormont - Long Sault Junior B Hockey League of the O.D.H.A. opens its season this Sunday afternoon, Nov. 2 at the Long Sault Arena. Osnabruck Centre takes on Eamer's Corners at 2 p.m. and Long Sault goes against St. Regis at 3.15.

The League consists of ten teams and all games before Christmas will be played out of Long Sault on Wednesday and Friday nights and Sunday afternoons.. If the new North Stormont Arena at Finch is ready by Christmas the North Stormont teams will play all games there. These teams would consist of Morewood - Chesterville Combines, Crysler, Avonmore, Berwick and Newington.

Schedule of Games

Sunday November 2 - Eamers Corners vs Osnabruck Centre; Long Sault vs St. Regis.

Wednesday, November 5 - Glen Walter vs Avonmore; St. Regis vs Morewood - Chesterville.

Friday, November 7 - Eamers Corners vs Newington; Berwick vs Avonmore.

Sunday, November 9 - Osnabruck Centre vs Crysler; Glen Walter vs Berwick.

Wednesday, November 12 - Berwick vs Long Sault; Avonmore vs Newington.

Friday, November 14 - Osnabruck Centre vs Newington; Eamers Corners vs Crysler.

Sunday, November 16 - Glen Walter vs Long Sault; Morewood - Chesterville vs Crysler.

Wednesday, November 19 - Eamers Corners vs Glen Walter; St. Regis vs Avonmore.

Friday, November 21 - Osnabruck Centre vs Glen Walter; Crysler vs St. Regis.

Sunday, November 23 - Newington vs Berwick; Glen Walter vs Morewood-Chesterville.

Wednesday, November 26 - Long Sault vs Avonmore; Eamers Corners vs Berwick.

Friday, November 28 - Newington vs Crysler; Osnabruck Centre vs More-Chesterville.

Sunday, November 30 - Eamers Corners vs Long Sault; Berwick vs St. Regis.

Wednesday, December 3 - Crysler vs Avonmore; Newington vs Long Sault.

Friday, December 5 - Osnabruck Centre vs Avonmore; Newington vs Glen Walter.

Sunday, December 7 - Eamers Corners vs Avonmore; Berwick vs Morewood - Chesterville.

Wednesday, December 10 - Crysler vs Glen Walter; Osnabruck Centre vs Long Sault.

Friday, December 12 - Eamers Corners vs St. Regis; Crysler vs Berwick.

Sunday, December 14 - Newington vs St. Regis; Avonmore vs Morewood - Chesterville.

Wednesday, December 17 - Osnabruck Centre vs Berwick; Crysler vs Long Sault.

Friday, December 19, Eamers Corners vs Morewood - Chesterville; St. Regis vs Osnabruck Centre.

Sunday, December 21 - Glen Walter vs St. Regis; Long Sault vs Morewood - Chesterville.

Wednesday, December 24 - Morewood - Chesterville vs Newington; Osnabruck Centre vs Eamers Corners.

All above games played at Long Sault Arena. Sunday, first game starts at 2. Wednesday and Friday games at 8 p.m.

Dundas Farm News...

R. E. Bell, Farm Management Extension Specialist

Well planned agreements are basic to the smooth operation and transfer of farm businesses. There is really no "pat" answer concerning the type of agreement that should be arranged as every family situation is different.

In the beginning, it is important that family plans for the future be thoroughly discussed. This discussion should involve all members of the family, as each person will be affected in some way by the decisions that concern the future of the farm itself.

There are a number of requirements which are fundamental to an agreement. These include the following:

1. Sufficient net income.
2. Compatability.
3. Security for the parents
4. Provision for the son to increase equity.
5. Separate housing.
6. Complete farm records.
7. Equitable treatment of other members of the family.

Very often it is necessary to make changes in the operation to generate more net income and this should be considered very early in your discussions. This can mean that credit is needed. Certainly, in such cases, the "payoff" should be calculated.

I do not believe the above considerations require further elaboration. Careful planning involving all of them can avoid problems later on.

Usually the agreement should cover operation of the farm from year to year and transfer of the property from father to son.

Types of farm operating agreements include:

1. No formal agreement.
2. Wage agreement.
3. Wage and Share.
4. Income Sharing Agreement (maybe a partnership).
5. Enterprise Agreement.
6. Rent and Lease.
7. Incorporation

Some types of transfer agreements include:

1. Cash Sale.
2. Long Form Agreement of Sale.
3. Option to Purchase (also Buy-Sell Agreement).
4. Gifts.
5. Will.
6. Life Estate.
7. Farm Trusts.

Decisions concerning the agreement should be reached only after consultation with lawyers, accountants and insurance men. The agreement that is finally decided on should be tailor-made to the family situation involved. These men can advise concerning what is best in each situation.

Initially, you may wish to contact your local agricultural extension office to review your situation and help in determining plans for the future.

MEAN THIEF

Salesman Troy Hudspeth, 37, was whipping down a Dallas freeway when the left rear wheel spun off his automobile. Hudspeth manged to halt without cracking up as the runaway wheel kept rolling. Before he could retrieve it, he complained to police, a man in a pickup truck grabbed the wheel and sped away.

Canada produces three and a half times as much newsprint as any other country.

Ouderkirk - Rady

St Bernard's Church, Finch, was the scene of a pretty fall wedding on Saturday, October 11, when Reverend Father Elzear Danis officiated at the double-ring ceremony uniting in marriage Janetta Elizabeth Ann Rady and Reggie Ellery Ouderkirk at 6.30 p.m.

The bride is the daughter of Mr and Mrs Bertram W. Rady of Berwick, and the groom is the son of Mr and Mrs Johnson Ouderkirk, also of Berwick.

The soloist was Miss Dolwyn Collins of Winchester who sang "O Perfect Love" during the signing of the register. She was accompanied on the organ by Mrs Mac Thompson.

Given in marriage by her father, the bride wore a floor-length gown of Ligoda peau de soie with an A-line skirt, empire bodice, stand-up collar and long, full sleeves with wide cuffs. The detachable chapel train fell from the neckline. Swiss guipure braid trimmed the neckline, cuffs, bodice and train. The double-tired scalloped illusion veil, similarly trimmed with guipure braid, was held by an arrangement of small flowers and pearls. She carried a basket of orange delight roses, bronze and yellow 'mums and ivy.

Attending the bride as matron of honour was Mrs Richard Givoque of Cornwall, a friend of the bride. She wore a floor-length aqua chiffon gown featuring a bodice of guipure lace. Her headdress was an arrangement of bronze and gold 'mums. She carried a basket of bronze and yellow 'mums.

Richard Givoque acted as best man for the bridegroom. Ushers were Garry Ouderkirk, brother of the groom, and Albert Sanders, friend of the groom.

The mother of the bride chose a mauve crimplene jacket dress with a small black feathered hat and matching accessories. Her corsage was of yellow carnations.

The groom's mother selected a gold two-piece crimplene suit, black feathered hat and matching accessories. Her corsage was of bronze 'mums.

Mrs J. P. Rady, grandmother of the bride, was also present. She wore a brown knit suit, hat and accessories. Her corsage was of bronze 'mums.

Following a reception in Berwick Community Hall the couple left on a wedding trip to the New England States. For travelling the bride wore an ivory and black wool crepe dress with black accessories. Her corsage was of orange delight roses.

Prior to her marriage the bride was honoured at a miscellaneous shower given by friends and relatives in Berwick Community Hall and at numerous showers given by friends in Ottawa.

Mr and Mrs Ouderkirk will reside in Ottawa.

Mrs Annie Maude Smith

Newington and area residents were sorry to learn of the death of Mrs Annie Maude Smith on September 27. A life-long resident of the district, she was 75 at time of death.

Born at Newington, July 7, 1894, she was the daughter of the late Isaiah Runions and his wife, Marion Dixon. She was predeceased by her husband, Charlie Fry Smith.

Surviving relatives include one son, Ray, with whom she lived, and one brother, Stanley Runions, Newington.

Mrs Smith was a member of Newington United Church.

Rev Cecil Dawson, Long Sault, conducted the funeral service at 2 p.m., September 29. Interment followed in Hillcrest Cemetery.

Pall bearers were Albert Montgomery, Clair Vance, Peter Zeran, Leonard Lafave, Murray Duff-Clair Fickes.

Giraffes have front legs powerful enough to kick the head off a lion.

There are 55 pulp and paper plants in the province of Quebec and 44 in Ontario.

HEARING AIDS AT DISCOUNT PRICES

Because we have no salesman's commission to pay, we can save you $100. on name brand hearing aids, and supply you with an aid that will run for two months on a single battery. Interested?

Come in or phone 774-2606 for an appointment.

SUMMERS' HEARING AID CENTRE
WINCHESTER, ONTARIO
6tf

Art and Amy DAYKIN
PHOTOGRAPHY
WEDDINGS
FAMILY GROUPS
CHILDREN
Phone Osgoode 826-2567
Osgoode - Ontario
26tf

AN OPEN LETTER TO ALL CITIZENS RESIDING IN CANADA WHO ARE 65 YEARS OF AGE AND OVER

Dear Senior Citizens,

We in the Bank of Montreal share the concern of all Canadians with the impact of inflation on the purchasing power of the dollar, particularly as it affects those over the age of 65 who may be dependent upon pensions and other sources of fixed income which do not keep pace with rising living costs. In an effort to alleviate the burden on our senior citizens, we are launching a plan to help them whether or not they are customers of the Bank.

Here is our plan. Senior Citizens may apply to any branch of the Bank of Montreal in Canada for a Senior Citizen's Courtesy Card, which will entitle the holder to preferred service at our offices at reduced charges as follows:

1. *One-half of the regular commission charges made by the Bank for the acceptance of payment of utility accounts.*
2. *One-half of the regular service fee or the issuance of Canadian-dollar drafts and money orders.*
3. *One-half of the regular per item charge on cheques issued on our True Chequing Accounts and on our 3½% Savings Accounts.*

You are cordially invited to take advantage of these reduced rates.

Yours very sincerely,
G. Arnold Hart
G. Arnold Hart

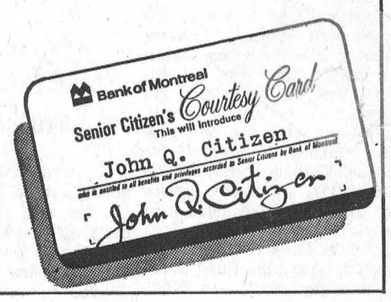

Finch Branch: J. RAYMOND GANNNON, Manager
Newington (Sub-Agency): Open Tuesday and Friday

SNO-JET' 70
"Hottest Thing on Snow"
* 12.5 to 35 h.p.
* 15.5 and 18.5 in. Trail Blazer Heavy Duty Track
* Flip-up Cowl, Easy Change Sprockets
* 13 Engines to Choose From
* Regreasable Bearings
* Light Weight, Low Profile
* Jet Age Styling

Late Model Trades
1969 23-h.p. Sno-Jet $725.00
1969 19-h.p. Sno-Jet $675.00
1969 Sno-Commander, 19-h.p., 2 ccyl., elctric start $675.00
1969 Hustlers $450.00
Sno-Jet Suits – Boots – Helmets – Accessories

CARL-DON EQUIPMENT LTD.
MOUNTAIN 989-2049 CHESTERVILLE 448-2166
— ON THE MOVE —

IMMUNIZATION CLINICS
STARTING SEPTEMBER, 1969
THE ST. LAWRENCE AND OTTAWA VALLEYS HEALTH UNIT WILL HOLD MONTHLY CLINICS FOR INFANTS AND PRE-SCHOOL CHILDREN AS BELOW:
*These clinics are to be held every month except August.

DAY OF EACH MONTH	TOWN	PLACE	HOURS
1st Tuesday	Winchester	Town Clerk's Office	10.30-11.30 a.m.
	Chesterville	Town Clerk's Office	1.30-2.30 p.m.
2nd Tuesday	Cornwall	Trinity Church Hall	2.00-3.30 p.m.
3rd Tuesday	Maxville	Community Hall	2.30-3.30 p.m.
4th Tuesday	Finch	Health Unit Office	10.30-11.30 a.m.
	* * *		
1st Wednesday	Brinston	Memorial Hall	1.15-2.00 p.m.
	Iroquois	Civic Centre	2.30-3.30 p.m.
	* * *		
3rd Thursday	Cornwall	Nativity Church Hall	2.00-3.30 p.m.
	* * *		

ADDITIONAL CLINICS WILL BE HELD AS BELOW:

	1969	1970	
	SEPTEMBER	MAY	
	OCTOBER	JUNE	
	NOVEMBER	JULY	
1st Thursday	Lancaster	Public Library	10.00-11.00 a.m.
	Apple Hill	Legion Hall	1.00-2.00 p.m.
	Martintown	Public School	2.30-3.30 p.m.
2nd Thursday	St. Andrews	Church Hall	1.30-2.00 p.m.
4th Tuesday	Moose Creek	Public School	2.30-3.30 p.m.

MOTHERS WHY NOT CLIP THIS OUT ?
50-1, 2-1, 7-1

OTTAWA WINTER Fair
1969 NOV. 3 TO 8
Featuring INTERNATIONAL HORSE SHOW, RCMP ACTIVITY RIDE, EASTERN CANADA CHAMPION LIVESTOCK SHOW, SEED SHOW, LADIES' INSTITUTES, EXHIBITS AND DISPLAYS, FASHION AND SPORTS SHOW.
Starts Mon., Nov. 3rd
Box Office Opens Oct. 27 10 a.m. to 6 p.m.
General admission to 4 p.m.: Adults $1, Children under 12 50c. After 4 p.m.: Adults $2, Children under 12 $1.
Reserved Seats: $2.50
CIVIC CENTRE
LANSDOWNE PARK, OTTAWA
Special Sat. Matinee 1 p.m. Adults $1, Children under 12 50c
Attendance Prize
AMANA FREEZER and 300 Lbs. of Beef
7-2



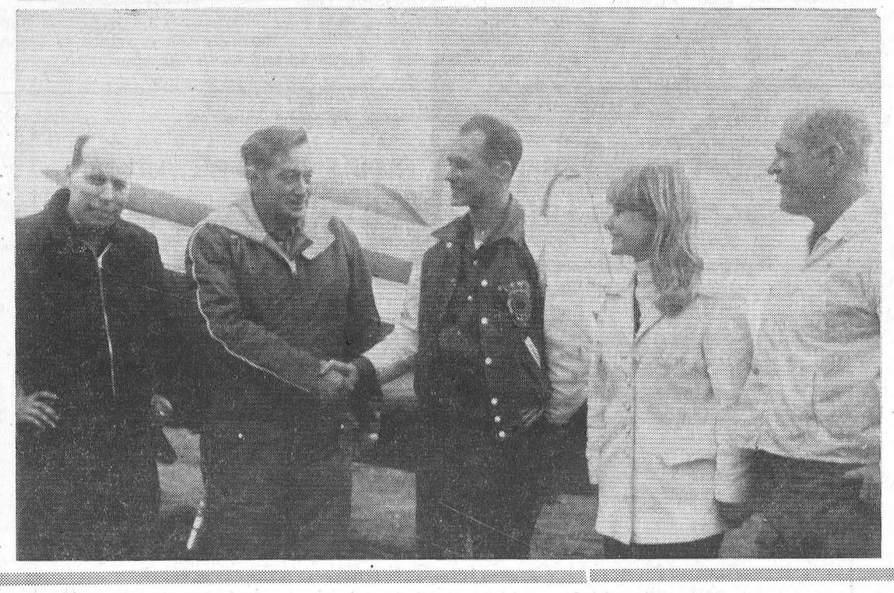

"FLY-IN" AT AVONMORE

Sponsored by the recently organized Avonmore Flying Club, a Fly-in attracted much local interest Sunday afternoon. Some of the principals included Clarke McElheran, of Avonmore; Jim VanderMeer, of Long Sault; John E. Miller, president of the Avonmore Flying Club; Jean Huneault and his daughter. Louise, Point Claire, P.Q.—Photo by MacRae.

Two Donholm bulls to Scotland

John McIllraith and Son Balig Farms, Doonfoot, Ayr, Scotland, have just received t wo more richly bred young senior yearing bulls from the Donholm herd, Finch, Ontario.

The sale of these young bulls was negotiated some time ago by the late Donald MacIntyre; however, delivery was delayed to permit the MacIntyres to collect semen before the bulls were shipped.

They were shipped by boat aboard the S.S. Compass Spirit from Montreal in early October by David and Doris MacIntyre.

HYNDMAN

Attend graduation at Prescott

Mr and Mrs Cecil Canning attended the graduation on Saturday evening of their daughter, Linda, held at the high school, Prescott.

Mrs Robert Grant and Mrs Bert Lattimore spent Tuesday with Mrs Carl Grant.

Mr and Mrs Orval Bell and Mrs Evelyn Wylie, Winchester, were Saturday evening visitors of Mrs Bert Lattimore.

Mr and Mrs Lloyd Conley, of Ottawa, were Sunday visitors of the former's parents, Mr and Mrs Lorne Conley.

Mr and Mrs Tommy Francis, Brockville, were Sunday visitors of Mr and Mrs George Francis.

Mrs Janet Lattimore returned home on Sunday from the District Hospital, Kemptville. We are glad she is feeling better.

Mr and Mrs Dalton Gilmer and Sherri of Kemptville, Mr Carman Norton, Heckston, and Mr and Mrs Chester Gilmer, Hyndman, were dinner guests on Sunday of Mr and Mrs Hubert Robinson.

FALLS CAUSE OF ACCIDENTS WHILE HUNTING

Self-inflicted injuries are high on the list of hunting accidents in Ontario. Loading and unloading firearms, improper crossing of fences and other obstacles, and trigger catching on branches or other objects are some of the causes. However, by far and away the chief cause is stumbling and falling while carrying a loaded weapon.

The Ontario Safety League claims there are a number of reasons for these falls which end in tragedy. High on the list is just plain carelessness; running while carrying a loaded gun and not sufficient attention to conditions underfoot. A close second is poor physical condition. This can be the result of poor health, lack of good muscle tone, impaired ability or a hangover, or just plain fatigue. Fatigue is certainly a cause to be reckoned with as evidenced by the sharp rise in the number of accidents just before noon hour and late in the afternoon.

The League reminds hunters that there is a second line of defence against these hazards, keep that safety "on" at all times until you are actually ready to pull the trigger.

STRIKES AT HOME

Little Rock, Ark., police have disclosed the theft of $4,002 in cash and cheques from the Police and Courts Building. The money was taken from an unlocked safe in the Violations Bureau office about 20 feet from the desk sergeant's station.

GOLDFIELD

Spend few days at Wiseman home

Mrs Eiserson of Vancouver and Mrs McGahey of Hamilton, spent a few weeks visiting Mrs Jessie Wiseman and son Mr W. Wiseman.

Mr and Mrs D. A. Gillies, Mrs Lottie MacMillan and Mrs Ford Warner attended the funeral of the late Mrs Charles Hayes held in Winchester.

Rev. Wm. W. McI. Craig attended the 95th Synod of Ottawa and Montreal Presbyterian Church in Canada, held at St. John's Church in Cornwall, on Tuesday and Wednesday. Rev. Craig was organist for the sessions and presented a report.

Mr Bruce Gillies and Mr Clifford MacMaster spent two weeks visiting in the British Isles and Europe.

Mr and Mrs D. A. Gillies were guests of Mr and Mrs Ford Warner at the supper hour on Wednesday.

Mr and Mrs Paul Wright of Petawawa, visited the latter's parents Mr and Mrs Hector Gillies during the week-end.

Rev. Wallace MacKinnon conducted the service in St. Luke's Presbyterian Church and Knox Church, Crysler and Rev. W. W. McI. Craig had charge of the service at St Matthew's church at Ingleside last Sunday, October 19.

Mr and Mrs Alfred Carkner of Chesterville visited Miss Ellen Gillies and Mr Donald Gillies on Friday.

Mr and Mrs Elburn Shaver received word of the death of Mr Alfred Carss of Kaletta. We extend sympathy to Mr and Mrs Glen Shaver and family.

The autumn thankoffering meeting of the Women's Missionary Society of St. Luke's Presbyterian church was held on Sunday evening, October 26th with the guest speaker Mr David Robertson, student minister at Knox Presbyterian church, Moose Creek.

5th AVE., OSNABRUCK

Spend few days at Kapuskasing

Mr and Mrs Lawrence Moke accompanied Mrs Annie Ferguson, Mr and Mrs Richard Donnelly of Ingleside to Kapuskasing for a few days and visited Mr and Mrs Laddie Torok and Wade.

Mr and Mrs Forest Eagles, of Massena, N.Y., were dinner guests on Tuesday with Mrs Lawrence Moke.

Mr and Mrs Jack Lewis, Mr Cyril Lamoureux and friend, of Russell, Mr and Mrs Ronnie Lewis, Arnold Lewis and friend Gwen of Mountain spent Sunday with Mr and Mrs Harold Rombough, Marlene and Brian recently.

Mr and Mrs Earl Robinson and Bryce, Monkland, Mr and Mrs Ira Moke, Lunenburg, Mr and Mrs Richard Moke, Chris and Kimberly, Mrs Ethel Beckstead, Ingleside, were Monday evening guests with Mr and Mrs Lawrence Moke, the occasion being Bryce Robinson's birthday.

Mr and Mrs Donnie Welford, Avonmore, called at the home of Harold Rombough Monday evening.

Western Australia has officially estimated its population at 900,000 mankind and 33,000,000 sheep.

You can probably best satisfy your desire for sweet foods by eating fruit.

ALL CARS PRICED TO GO!

HARD TOPS

1970 Chev. Impala—4-door, HT, fully equip.
1970 Ford Galaxie 500—2-dr., HT, fully equip.
1969 Chev. Impala—2-door, HT, carrying GM guarantee.
1969 Ford Galaxie 500 — 2-door, HT, carrying Ford Motors guarantee.
1967 Dodge Monaco—2-dr., HT, V8, auto., rad.
1967 Dodge Monaco—4-dr., HT, V8, auto., rad.
1965 Ford Sports Coupe — 2-dr., HT, 4-speed transmission, radio.

4-DOOR SEDANS

1968 Chev. Impala — Auto., radio.
1968 Ford Custom 500—Auto., radio.
1968 Chevy II Nova — Auto., radio.
1967 Chev. Bel-Air—Auto., radio, low mileage.
1967 Dodge Polara—Auto., radio.
1965 Vauxhall Viva — Low milage, one owner.

NOW is your time to trade cars and have one ready for winter with snowtires & Prestone!

"WHERE YOU GET THE BEST FOR LESS"

McMILLAN BROS.
CARL AND LEON
NEW AND USED CAR SALES
LEON: Ph. Res. 448-2767 Business: Phone 448-2146 CARL: Res. Ph. 448-2002

PRICE BUSTERS

Sunspun Ice Cream ..... half gallon, 79c
Red & White Hamburg Buns or
Fresh, Tasty Wiener Rolls ..... 2 pkgs. of 8, 49c
Florida White Seedless Grapefruit ..... 10 for 73c
Miracle Whip Salad Dressing ..... 32-oz. jar, 59c
Boneless Stewing Beef ..... lb., 79c
Niagara or Essex Rindless Bacon .... 1-lb. pkg., 95c
Essex Coil Polish Sausage ..... lb., 69c
Kraft Cheez Whiz ..... 16-oz. jar, 75c
Sunspun Margarine ..... 4 1-lb. pkgs., $1.00
Javex Liquid Bleach ..... lb., 83c
White Swan Tissue ..... 8 rolls, $1
Aylmer Tomato Catsup ..... 2 11-oz. btls., 45c

CASSELMAN'S
RED & WHITE STORE
Phone 448-2373 Chesterville

CO-OP

SPECIALS

ONE ONLY — REG. $59.95—
Humidifier ..... Air King, $49.99
REG. $61.95—
Sunbeam Clipmaster Clippers $54.77
REG. $6.95—
Heat Pack Reflector Seat $5.99
REG. $6.95—
Deluxe Heating Pad $5.49
30" — REG. $254.00—
Moffat Range $214.99

CHESTERVILLE DISTRICT CO-OPERATIVE INC.
CHESTERVILLE: 448-2377 FINCH: 984-2450

CHICKENS ..... 3 lbs. avg., lb., 33c
BEEF HEARTS ..... lb., 33c
WAX BOLOGNA ..... by the piece, lb., 35c
COLOURED MARGARINE ..... 5 lbs., $1.00
5-LB. BOXES BOSTON BLUE FILLETS $1.95
JUST ARRIVED: BULK SAUERKRAUT

EARL'S MEATS
AND LOCKER STORAGE
Phone 448-2324 — Chesterville, Ont.

"$AVE EVERYDAY"
At Laflammes

Ground Chuck ..... lb., 65c
White Sugar ..... 10 lbs., 99c
5 Roses Flour ..... 2 lbs. free, 7 lbs., 65c
Viau Chocolate Cookies ..... 3 pkgs., $1.00
Salada Tea Bags 60, 79c
Clover Leaf Pink Salmon ..... ½-lb. tins, 2, 79c
Silver Ribbon Tomatoes: Choice, 2 28-oz. tins, 55c

LAFLAMME'S GROCERY
KING STREET
— Phone 448-2822 —

ATTENTION

Winchester Management Consultants,
Box 518,
Winchester, Ontario.

Re: C. J. HILL announces—

Les Harvey and Howard Sheppard are no longer employed by our firm. We are still continuing to look after all our clients in bookkeeping, accounting and are specializing in Income Tax.

Phone 774-2439 or write to the above address.

(Signed)
A. S. BERT HILL.
7-1

Prices effective until closing, Sat., Nov. 1
We reserve the right to limit quantities.

At IGA You Get FREE Gold Bond Stamps
Stamps with Every Purchase

IGA

LOW REBELLION DISCOUNT PRICES PLUS FREE GIFTS

PERSONALLY SELECTED RED BRAND BONELESS BOTTOM ROUND STEAK or

ROAST 99c LB.

Economy Pack — 3 to 4 lbs. per pack
Fresh Ground Hamburg ..... lb., 57c
Boneless Full Cut
Round Steak ..... lb., $1.09
Boneless
Sirloin Tip Roast ..... lb., $1.19
Lean, Tender
Top Round Steak ..... lb., $1.19
Choice Red Brand
Rib Steaks ..... lb., 99c
Lean — 6th to 7th Ribs
Prime Rib Roast ..... lb., 89c
Lean
Spareribs ..... lb., 69c
Lean, Red Brand
Blade Steaks ..... lb., 78c
Lean, Red Brand, Boneless
Blade Steaks ..... lb., 88c
Lean ¼ Loin — 6 to 8 per pack
Pork Chops ..... lb., 79c
Eversweet Sliced
Side Bacon ..... 1-lb. vac pac, 79c
Top Valu
Skinless Wieners .... 1-lb. vac pac, 57c

Florida Marsh Seedless WHITE GRAPEFRUIT ..... 10 size 48's, 69c

Golden Yellow Tropical
Bananas ..... lb., 12c
Can. Fancy Top Valu Ont.
McIntosh Apples: 5-lb. cello bag, 59c
U.S. Extra Fancy Red
D'Anjou Pears ..... 6 for 59c
New Crop Florida
Juice Oranges ..... 2 doz. 125's, 89c
U.S. No. 1 Top Valu Fresh
Tomatoes ..... 14-oz. cello tube, 39c
U.S. No. 1 Green
Pascal Celery ..... each, 29c
U.S. No. 1 Fresh
Green Broccoli ..... each, 39c
Can. No. 1 N.B.
Table Potatoes ..... 10-lb. bag, 33c

Pantry Shelf Fancy TOMATO JUICE 4 48-oz. tins: $1
Allen's Vitaminized APPLE JUICE 3 48-oz. tins: 89c
Hi-Top Blue DETERGENT 5-lb. bag: 88c

Casselman Mild, Coloured or White
Cheddar Cheese ..... lb., 55c
Top Valu — Halves, Slices
Fancy Peaches ..... 3 28-oz. tins, $1
Fiesta
Choice Tomatoes ..... 4 28-oz. tins, $1
Somerdale Frozen
French Fries ..... 3 2-lb. pkgs., 88c

CHESTERVILLE ONTARIO FULTON BROS. LIMITED Phones: Supermarket 448-2345 Appliance Store 448-2195

CARD OF THANKS

Doug and Helen McIntosh would like to take this opportunity to say "Thank you" to our family, friends and neighbours for their lovely gifts and cards on the occasion of our 25th wedding anniversary. A very enjoyable evening was spent in the Legion Hall, Chesterville. These memories will never be forgotten. Again may we say "Thanks."

7

AT THE CHURCHES

CHESTERVILLE - MOREWOOD UNITED CHURCH OF CANADA
Minister: Rev L. M. Ferguson
SUNDAY, NOVEMBER 2, 1969
Morewood United
9.30 a.m.: Morning Worship
Sunday School
Trinity United, Chesterville
11.00 a.m.: Morning Worship.
Sunday School.

CHESTERVILLE PENTECOSTAL CHURCH
Albert and Ralph Sts.
Rev W. Lanctot, Minister
SUNDAY, NOVEMBER 2, 1969
We invite you to attend services in Pentecostal Church every Sunday.
9.45 a.m.: Sunday School
11.00 a.m.: Morning Worship
7.30 p.m.: Evening Service
Everyone Welcome
June 70

UNITED CHURCH OF CANADA
AVONMORE - FINCH PASTORAL CHARGE
Rev H. A. Funge, Minister
SUNDAY, NOVEMBER 2, 1969
Avonmore: 9.30 a.m.
Finch: 11.00 a.m.
Dec., 1968

EMMANUEL BAPTIST CHURCH NEWINGTON
David L. Smith, Pastor
SUNDAY, NOVEMBER 2, 1969
Services will be held at the Newington Baptist Church.
9.00 a.m.: Sunday School
10.00 a.m.: Morning Worship
Everyone Welcome
Aug. 70

PRESBYTERIAN CHURCH
Dunbar - Chesterville - Morewood
E. Earle Eaton, B.A., B.D., Minister
SUNDAY, NOVEMBER 2, 1969
Worship and Church School
Chesterville: 9.55 a.m.
Morewood: 11.15 a.m.
Dunbar: 2.00 p.m.
Sacred Musicale, Dunbar: 8 p.m.

THE ANGLICAN CHURCH OF THE HOLY TRINITY
The Rev G. T. Churchill, Rector
SUNDAY, NOVEMBER 2, 1969

UNITED CHURCH OF CANADA
Williamsburg — Colquhoun
Rev D. L. Gordon, Minister
SUNDAY, NOVEMBER 2, 1969
9.45 a.m. Elma
11.00 a.m.: Williamsburg
2.00 p.m.: Colquhoun
All Made Welcome

NEWINGTON WESLEYAN METHODIST CHURCH
Rev W. D. Mack
SUNDAY, NOVEMBER 2, 1969
Sunday School: 10 a.m.
Morning Worship: 11 a.m.
Evening Worship: 7.30 p.m.
Bible Study: Tuesday, 8 p.m.
Oct 70

PRESBYTERIAN CHURCH
St Luke's, Finch: Knox, Crysler
Rev Wm. W. McI. Craig, M.A.
SUNDAY, NOVEMBER 2, 1969
St. Luke's, Finch: 11.00 a.m.
Knox, Crysler: 2.30 p.m.
Everyone Welcome



Reverend Father Elzear Danis officiated at the double-ring ceremony, at St. Bernard's Church, Finch, which united in marriage Janetta Elizabeth Ann Rady and Reggie Ellery Ouderkirk. The bride is the daughter of Mr and Mrs Bertram Rady, Berwick, and the groom's parents are Mr and Mrs Johnson Ouderkirk, also of Berwick.

O.P.P. REPORT

Ontario Provincial Police in Dundas County patrolled a total of 12,147 miles while working 1,038 hours. A total of 36 charges and 36 warnings were issued under the Highway Traffic Act of Ontario.

Officers from Morrisburg and Winchester Detachments investigated four thefts, six break-and-enters, two disturbances and 19 miscellaneous complaints. Eleven persons were charged under the Liquor Control Act of Ontario as a result of officers investigating nine occurrences.

Our area highways were quite busy as officers investigated six property damage accidents and three personal injury accidents in which three persons received minor injuries.

Provincial Court was quite active with officers spending 27 hours in court while registering 68 convictions.

8th Ave., OSNABRUCK

Spend weekend at Ferguson home

Mr and Mrs Duncan Ferguson and boys and Mr Grant Ferguson, Ottawa, spent last week-end with Mr and Mrs James Ferguson.

Mr and Mrs Jake Grandaw, Ingleside, and Mr and Mrs Neil Gallinger, Cornwall, were Sunday supper guests with Mr and Mrs Clifton Gallinger and Charles.

Mr and Mrs James Ferguson attended the funeral of the late Mrs Charles Hayes which was held at the funeral home, Winchester, on Wednesday.

Mr Frank Brownell was a dinner guest on Sunday with Mr and Mrs Clifton Gallinger and Chas.

Mr Jack Ferguson, Newington, Mr and Mrs D. A. Gillies of Finch, were recent guests with Mr and Mrs James Ferguson.

Mr and Mrs John Ostler spent a day recently with Mrs Evaleen Hehir and Mr Bruce Rae, Chesterville and had supper in Kemptville.

Mr and Mrs Colmer Watson and Dale of Morrisburg, were recent guests of Mr and Mrs Ross Scott.

Mr and Mrs John Ostler attended the 25th wedding anniversary for Mr and Mrs John Hehir in Chesterville.

RODE TURTLE

A young South Korean riding on the back of a giant turtle was picked up by a Swedish freighter 113 miles off the Nicaraguan Pacific coast, the Swedish captain told his company.

The Korean said he had fallen into the water from a Liberian ship. He climbed onto a passing sea turtle and clung to the shell for 15 hours. Fortunately, the turtle decided to stay on the surface.

"We know the turtle was alive," Capt. Horst Wedder reported to his company.

"We were heading off the Nicartguan coast when we suddenly sighted a head popping up." Later, also the shoulders emerged out of the water. We were quite shocked when we recognized a living human being riidng on the back of the turtle."

SERVICE STATION OPEN THIS SUNDAY

Lannin's Garage

To accommodate the driving public, one service station will be open every Sunday.

Dec. 65

Canada Geese arriving at wildfowl sanctuary

For those interested in the fall migration of Canada Geese, now is the time to visit the Wildfowl Sanctuary.

Arriving in greater numbers as each day passes these beautiful and graceful birds glide in low over the tree tops, assured by some inner instinct of food, shelter and above all, safety.

During the past eleven years countless thousands of Canada Geese have found a haven in both their spring and fall migrations at the Upper Canada Wildlife Sanctuary which is for most of them an overnight stop on a journey flight of thousands of miles.

"Corn on the cob" is served every afternoon around 2.30. Word must get around pretty fast in wildfowl circles. Each day as feeding time draws near wild geese move into the feeding area affording a beautiful view for visitors who are often as close as a hundred feet.

Considerable numbers of wild ducks of which several different kinds have been identified and banded, also get in the act.

The Wildlife Sanctuary, located south of Highway 2, 15 miles west of Cornwall, is possibly the only place in eastern Ontario where people can enjoy, at leisure, the full spectacle of Canada's national wildfowl during migration.

Many visitors to the Sanctuary bring along binoculars to observe the wild geese in flight as they come in to land. Wild Canada Geese mate for life and it is interesting to watch through binoculars, a flock land and "pair up".

A visit to the Sanctuary is a unique and enjoyable experience for all the family. Don't forget your camera.

Ontario Insurance Agents' Association holds 49th convention

The 49th convention of the Ontario Insurance Agents' Association was held at the Royal York Hotel in Toronto, October 15th, 16th and 17th and the Cornwall and District Association was well represented.

The purpose of the convention is to assist the agents so they may better service their clients. The insurance business of today is becoming a more complicated profession and requires constant upgrading of the agent's knowledge of the many insurance forms. It was stressed at the convention that professional full time agents are now a necessity to properly serve the insurance market.

Walter C. Famme of Oshawa, a member of the board of directors for the past nine years was elected president for the 1969-70 term.

OSNABRUCK CENTRE

Spend weekend at Osnabruck Centre

Mr and Mrs Herb Hollister and family, Oshawa, spent the week-end with Mrs Iva Hollister, Mr and Mrs Reg. Donnelly and Mr and Mrs K. Swerdfeger.

Mr Ronald Collins spent the week in Toronto attending the Waterworks Operators' Course.

The euchre and bingo sponsored by the W.I. was well attended.

Mr Garnet Ezard attended the funeral of his aunt, the late Mrs Elsie Smith, in Oshawa, on Friday.

Congratulations to Mr and Mrs Nolan Dumond (nee Connie Crites) who were married Saturday at Ingleside.

Mr and Mrs Stanley Swerdfeger, Cornwall, and Mr and Mrs Glen Cryderman were Saturday evening callers at the home of Mr and Mrs K. Swerdfeger.

Impaired driving is a problem that is not confined to Western nations. In Ontario Safety League files there is a report of a drunken driver who skidded into a group of three persons on a rain-swept road in the Soviet Republic of Kazakhastan. Sighting four bystanders who saw the accident, he gunned his car and rammed them. Four of the pedestrians were killed and the other three gravely injured. The court sentenced him to death.

Speed doesn't kill; impact does. But speeding is a certain way to make sure you have enough impact, says the Ontario Safety League.

Cardboard is merely thick paper.

PINK SALMON IN LAKE SUPERIOR

The spawning of pink salmon in Lake Superior streams has been reported by C. A. Elsey, fish and wildlife supervisor for the area.

The pink, or humpback species are native to the Pacific Ocean. A batch of 20,000 fingerlings were dumped into Lake Superior at the foot of the Port Arthur hatchery in 1955.

The shipment had been intended for Hudson Bay where the Ontario Department of Lands and Forests planned to establish pink salmon for commercial fishing, however the shipment missed the last plane north.

Although average weight of pink salmon in the Pacific is five pounds, nine-pounders have been caught in Lake Superior.

The earliest known Canadian artist was Francois de Beaucourt (1740-1794) who painted portraits and religious subjects.

LAJOIE
FARM EQUIPMENT

CONVEYOR - STACKER

Our Conveyor-Stacker has been proven for its superiority and performance in all climates.

COMPARE THIS PRICE: **Only $750.00**

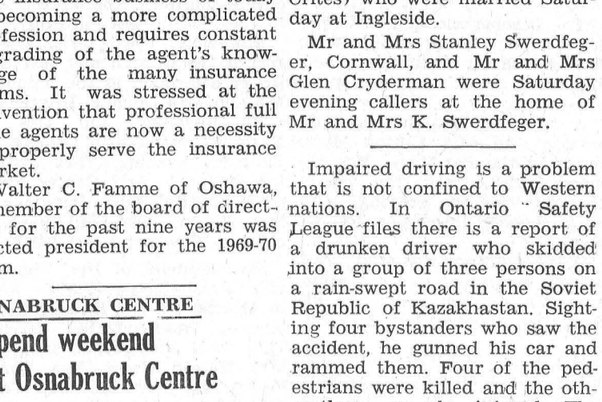

SHORTT EQUIPMENT
Vernon, Ontario Phone 821-2354
9-3

Men's Underwear -

"71" Combinations by Penman's	$5.95
Stanfield's Cotton Longs	$2.50
"95" Combinations by Penman's	$9.95
Stanfield's Cotton Shirts	$2.00
50 Per Cent Wool - 50 Per Cent Cotton—	
Stanfield's Cottom Combinations	$8.00
Red Label Combinations ..... Stanfield's,	$9.95
Balbriggan Cotton Combinations	$3.69

WORK SOCKS — Fine selection by Penman's or Stanfield's. All-wool, wool and nylon, wool blend, nylon. White or grey. Price, pr. ..... **$1.00 - $1.79**

WORK JACKETS

Heavy Green Drill	Hydro parka, $15.95
Utility Short Jacket	green drill, $11.95
Blue Denim Lined Smocks	$7.98
Green Drill Lined Jackets	$7.98

FOOTWEAR

BLACK 4-BUCKLE OVERSHOES — STRAP AT TOP BROWN OVERSHOES — FELT INSOLES — SOCK SAVERS — DRESS OVERSHOES WITH ZIPPER — RUBBER BOOTS — SLIPPERS — SISMAN WORK BOOTS

Christmas Cards and Christmas Wrap for the Early Shoppers

See Us for Your Wallpaper Needs

JUST ARRIVED — Special group Men's Cotton flannel Sport Shirts. Assorted plaids. Size M-L-XL. Price $2.79

PLEASE NOTE:

Our store will remain open on Thursday evening, October 30, and will be closed on Friday evening, October 31.

MORIARTY'S
THE FAMILY DEPARTMENT STORE
Chesterville, Ont. Phone 448-2354

We appease appetites...AND POCKETBOOKS TOO...

SALE OF DELICIOUS FOOD Leduc's FINCH ONT.

Casselman First Grade Creamery Butter ..... lb., 67c
Lowney's Ice Cream ..... half gallon, 79c

Tomato Juice, 48 oz., 3
Bakeasy Shortening, 3
Meilleur Pies (9 varieties), 3
Lowney's Chocolate Bars, 20
88c

GOLDEN RIPE BANANAS ..... per lb., 10c
FLORIDA GRAPEFRUIT ..... 8 for 69c
ONT. NO. 1 PENDLETON POTATOES ..... 50-lb. bag, $1.29

McIntosh Apples ..... 10 lbs., 89c
Buy 2, Get One Free— KIK COLA—30-oz. Bottles
Facelle Royale Bathroom Tissue ..... save 22c, 8 rolls, $1.00
WHITE SUGAR ..... 5 lbs., 39c
(With purchase of One Pkg of 100-watt Light Bulbs)
Save 10c: WESTON CRACKERS ..... 1 lb., 37c

Save 20% on Veterinary Supplies

Pony Tail Bread ..... 24 oz.,, 5, 95c
Fresh Cracked Eggs ..... 3 dozen, $1.09
Save 20c: LAVO LIQUID BLEACH ..... 1 gal., 49c
Blue Detergent ..... 5-lb. bag, 99c
Nescafé Instant Coffee ..... 6 oz., $1.09
Hunt's Choice Peaches, 28 oz. 2, 79c
Clark's Pork and Beans, 28 oz. ..... 2 for 69c
Save 20c: Catelli Ready-cut Macaroni, 4 lbs. 69c
Save 30c: Puffed Wheat, 45 pints 69c

WITH EACH $5.00 ORDER:
Grey Flannelette Sheets $1.39
or Esmond Blankets $3.69

MIX or MATCH
Weston or McCormick's Cookies, 9 varieties, 3 pkgs. .....
Heinz Tomato Juice, 19 oz., or
Raymond Cut Wax Beans, or Mixed Vegetables, 6 .....
Schneider's Fancy Wax Beans, Peas or
Creamed Corn, 19 oz., 5 for .....
$1

Burns Pure Lard or Mary Lou Margarine, 5 .....
Budget Dog Food, 10 .....
Corn Flakes, 4 .....
Aylmer Tomato or Vegetable Soup, 9 .....
Facelle Facial Tissue, large 360, 3 .....
$1

MAPLE LEAF
Thrifty Bacon ..... lb., 49c
Bologna by Piece ..... lb., 39c
Loose Wieners ..... 2 lbs., 89c
Pork Sausage ..... lb., 59c
Smoked Picnic Ham ..... lb., 69c
Blade Roast or Ground Beef: lb., lb., 59c
Fresh Chicken Legs ..... lb., 49c
Fresh Chicken Breasts ..... lb., 59c
Chuck Steaks ..... lb., 69c

NEW ZEALAND LAMB FRONTS: 35c lb.
CHOPS: 59c lb.

Save $5.00 on a Gallon of Martin Senour White Paint

MANY MORE SPECIALS IN THE STORE

STORE HOURS: Monday, Tuesday, Wednesday: 8 a.m. - 6 p.m. — Thursday: 8 a.m. to 9 p.m. — Friday: 8 a.m. to 10 p.m. — Saturday: 8 a.m. to 9 p.m.

* We Deliver *

Phone or send your personal news to your local correspondent or call the Record at 448-2144, Chesterville

Country Correspondence

Happenings as reported by Newsletters of Community Our Correspondents

HYNDMAN

Spends few days a tSomerville home

Mr Henry Barkley, Prescott, spent a couple of days last week with Mr and Mrs Cecil Somerville.

Mrs Janet Lattimore is a patient in the Kemptville District Hospital.

Mr and Mrs Dale Robinson of Haliburton were week-end guests of his parents, Mr and Mrs Hubert Robinson.

Mr and Mrs Arnott Conley and Darlene, Brockville, were Sunday afternoon visitors of Mrs B. Lattimore. They also visited Mrs Janet Lattimore at the Kemptville District Hospital.

Some from here attended the wake of the late Mr Will Smith held at the Armstrong Funeral Home, South Moutain. He passed away on Saturday, October 18 in a home at Kingston.

Mr and Mrs Herbie Wallace of Pleasant Valley, were Sunday afternoon visitors of Mr and Mrs Lawrence Wallace.

Mrs Orval Baker, Jerry and Larry of Iroquois, were Sunday afternoon visitors of her parents Mr and Mrs George Francis.

AVONMORE

Spend weekend at Robillard home

Douglas Robillard, Toronto, spent the week-end with his parents, Mr and Mrs Dan Robillard.

Mr and Mrs Roddie MacRae, Mr and Mrs Lynn MacRae and son, Harwood, Ont., Miss Carol Smith, Bewley Ont. spent the Thanksgiving week-end with Mr and Mrs Clarence MacRae.

Mr and Mrs Melvin Ferguson and family Brockville, were week-end guests of Mrs Ferguson's mother, Mrs Elgin Finlayson.

Miss Alice Bush, Althouse College, London, spent the week-end with her parents, Mr and Mrs Neil M. Bush and brother Doug.

Peter MacGregor, Brantford, and Miss Nancy Gunn of Woodstock, spent the week-end with the former's parents, Mr and Mrs John R. MacGregor.

Recent guests of Miss B. J. Banfill included William Healy, Brockville; and Mr and Mrs H. Banfill, John, Elizabeth and Jennifer, Cornwall.

Miss Margaret Lang, Ottawa, visited her mother, Mrs Elgin Lang.

Alan Arbuthnot Cornwall, and Mr and Mrs Garry Arbuthnot, Montreal, visited Mr and Mrs N. Arbuthnot and Mac last week-end.

Mr and Mrs Joe Pilon, Ottawa; and Mr and Mrs Fred Pilon, of Montreal, were recent guests of Mr and Mrs Ray Alguire and family.

Miss B. J. Banfill was a recent guest of Mr and Mrs Hugh Banfill and family at Cornwall.

Mrs Robert Campbell spent the week-end with her brother, William Baxter and Mrs Baxter at Lunenburg.

The many friends of Harold Runions are pleased to learn of his return home from Kingston where he was a patient for some time in the General Hospital.

Mrs Duncan MacKinnon and Mrs Ross MacRae recently visited Mr and Mrs George Lefaivre in Alexandria.

Misses Jean, Margaret and Christena Morrison were dinner guests of Mr and Mrs Donald MacMillan and family, Ottawa.

Mr and Mrs Maurice Martel spent the week-end in Montreal.

Mr and Mrs Day London, Chateguay, P.Q., spent the week-end with relatives here.

Mr and Mrs L. Stewart MacRae spent the week-end in Massena, N.Y., with Mr MacRae's sister, Mrs Edwin Vincent.

Mr and Mrs John E. Miller spent a few days recently in St. Thomas.

Miss Jean MacDougall Montreal, recently visited her aunt, Mrs W. J. Bush, who last week-end returned to her home after having been a patient for three weeks in Winchester and District Memorial Hospital.

Dr. W. M. Stevenson has also returned home from the Cornwall Hosptal where he underwent surgery Gordon McElheran remains a patient in the Cornwall General.

Mr and Mrs Glenn McIntyre and John motored over the week-end to Kentville N.S.

Mr and Mrs Ronnie Warner and family, Toronto, were recent guests of Mr and Mrs Ernest Poapst and Terrance.

Mr and Mrs W. M. Campbell spent the week-end in Watertown, N.Y.

Mr and Mrs Roy Poapst, Hamilton, visited his mother, Mrs I. Poapst and Richard.

Mr and Mrs Roddie Wert and family, Ottawa, spent the week-end with Mr and Mrs Roddie Wert.

Mr and Mrs Ernest Poapst and Terrance visited Mr and Mrs D. Warner, Douglas Loverin and Mrs D. Shaver.

COLQUHOUN

Spend few days at Wright home

Mr and Mrs Ted Blackman of Boston, Mass., spent a few days last week with Mr and Mrs G. Wright.

Mr and Mrs Gordon Whittaker and baby, Iroquois, were recent guests of Mr and Mrs Lawrence Whittaker.

Mr and Mrs Gerald Gallinger and boys spent the week-end with Mr and Mrs Winston Marrs at London and attended the International Plowing Match.

Mr Irving Cochrane and Kent, Toronto, were overnight guests of Mr and Mrs George Wright on Saturday.

CEDAR GROVE

Return home to Lethbridge, Alta.

Mr and Mrs Lloyd Dafoe, who have spent three weeks with Mr and Mrs Frank Dafoe and visited friends in the vicinity, returned to their home in Lethbridge, Alta. on Saturday.

Thanksgiving day guests of Mr and Mrs Glenn Dafoe were: Miss Lena Hollister, Mr Allan Hollister, Ottawa; Mr and Mrs Lloyd Dafoe, Lethbridge Alta., Mr and Mrs Frank Dafoe.

Mr and Mrs Raymond Dafoe accompanied by Mr and Mrs F. Jarvis spent Sunday in Montreal, guests of Mr and Mrs Kent de-Condie.

Mr and Mrs Fred Dafoe and Mr R. Colquhoun of Morrisburg, visited Mr and Mrs Raymond Dafoe on Wednesday

Grantley Ladies' Group holds monthly meeting

The October meeting of Grantley Ladies' Group was held in the church on Wednesday evening, with seven members present.

A hymn opened the worship service and Mrs Clifton Merkley read the Scripture. Mrs Elwood Carbino read the lesson thoughts for the evening, with an interesting discussion following.

Correspondence was read. The ladies received an invitation from Chesterville U.C.W. to attend their Thankoffering October 9.

Mrs Albert Winters invited the ladies to her home for the November meeting. The offering was received and dedicated.

The Sunday School is to be assisted when necessary.

The Mizpah benediction was repeated in unison after which Mrs M. O. Robinson had charge of the program.

Mrs A. Dunbar gave a reading entitled "Faith." Mrs A. Winters read "An Old School House" and Mrs E. Carbino read "Peace Plan."

Mainly About People

"Reformation Day" was the sermon subject of the Reverend E. Earle Eaton, minister, at the Presbyterian churches of Chesterville, Morewood and Dunbar last Sunday.

The Reverend E. Earle Eaton and Harold G. Bigelow attended the Montreal - Ottawa Synod conference at Cornwall last week.

The Youth Work Committee of Brockville Presbytery met Monday evening of last week at the Presbytriean manse in Chesterville. The Reverend and Mrs E. Earle Eaton were hosts to the group.

A number of Chesterville and vicinity ladies attended the Women's Institute convention at Cornwall last week.

Mrs E. Earle Eaton poured at the W.C.T.U. tea at Winchester Friday afternoon.

The Reverend and Mrs E. Earle Eaton had as dinner guests at the Presbyterian manse last Friday evening the Reverend and Mrs L. M. Ferguson, son Robbie and daughter Shawna.

The Reverend E. Earle Eaton participated in a C.B.M.C. prayer breakfast at Winchester on Saturday.

The Ladies' Aid Society of Dunbar Presbyterian Church held a successful bake sale and bazaar at Fulton's Appliance Store in Chesterville last Saturday.

Morewood Presbyterian Children of the Church met last Saturday afternoon at the home of Mr and Mrs Douglas Hunter.

The Reverend and Mrs E. Earle Eaton were in Ottawa on Saturday evening. They visited the National Arts Center, and paid hospital calls. Pastor and Mrs Eaton also paid hospital calls in Winchester last week.

Six members of the Chesterville Presbyterian W.M.S. went to Morrisburg last Sunday to attend a Thank-offering service. The local delegation included Mrs Harold Greer, Mrs Lorne Feeley, Mrs Lorne Marcellus, Mrs John Morrow, Mrs E. Earle Eaton and Miss Mary David.

The Presbyterian Y.P.S. met Sunday evening at Morewood. The president, Carson Elliott, led the meeting and conducted a discussion on the effects of smoking.

The Reverend and Mrs E. Earle Eaton were Sunday supper guests of Mr and Mrs Miles Marcellus at Dunbar.

Small aircraft are gradually replacing lookout towers for forest fire protection.

Exports of pulp and paper account for more than one fifth o fall the exports of Canada.

OSNABRUCK CENTRE

Spend Saturday at Massena

Mr and Mrs Morley Warner, accompanied by Mrs Maude Ezard, Chesterville, spent Saturday with Mr and Mrs Olin Lawrence, Massena, N.Y.

Thanksgiving guests with Mr and Mrs Keith Swerdfeger were Mr and Mrs Ronnie Brownell and Kelly, Oshawa, and Mr and Mrs Stanley Swerdfeger, Cornwall.

Mr and Mrs Ward Hartwell and Michael, Ottawa, Mrs M. Webb, Mrs Audrey Burton, Mr D. Picard and Mr Bert Webb, Morrisburg, Mr and Mrs Emery Dingwall, Douglas and Ian, of Finch, and Mr and Mrs Keith Hartwell spent Thanksgiving Sunday with Mr and Mrs Donald Webb, Andrew and Tommy.

Mr and Mrs K. Swerdfeger and Mrs K. Thompson attended the funeral of their uncle, the late J. Winters, South Mountain, on Monday.

Mr and Mrs Morley Warner and Mrs Maude Ezard spent Sunday with Mr and Mrs Arthur Heagle, Elma.

Messrs Peter Vink, Woodstock, David Bancroft, Harrison's Corners, and Bill Adams, Ingleside, were recent callers at the home of K. Swerdfeger.

Mrs Claude Thompson, Newington, and Mr Dale Helmer were recent callers with Mr and Mrs L. Rennick.

Mr and Mrs Carl Crawford and family and Mrs B. Finlayson, Barry and Sandra were supper guests on Thanksgiving Monday with Mr and Mrs Morley Warner and Mrs Maude Ezard.

Mr Douglas Cryderman, Ottawa, spent the holiday with Mr and Mrs Fred Cryderman.

John Henry Kelly

John Henry Kelly, RR3, Chesterville, passed away October 24, following an illness of six weeks. Mr Kelly, a farmer, was a lifetime resident of this area, and was 82 years of age at time of death.

Born at Chesterville April 21, 1888, he was a son of the late Richard Kelly and his wife, Mary McGrant. He married Sarah O'Neil at Chesterville on January 30, 1918.

He is survived by his wife Sarah; a daughter, Mrs William Walsh, Lonsdale (Margret); three sons, Edmund, Neil and Raymond, all of Chesterville; a sister, Mrs Pat Chambers (Stella), of Chesterville; two brothers, Murray and Pat, of Chesterville; 22 grandchildren.

He attended Chesterville and area schools. Mr Kelly was a member of the Roman Catholic Church.

Father Cummings conducted the funeral services at 10 a.m., Monday, October 27. Interment followed in St. Mary's Parish Cemetery.

Pall bearers were Charles Hummel, Donald Sirvage, Leonard Masterson, Staley Chambers, Harold Barrett and Cornelius Kearns.

MONKEY BUSINESS

Toronto police captured a 5-year-old chimpanzee named Heidi recently after she rampaged loose for more than 2½ hours.

The chimp, owned by Kurt Petzoldt who trains the monkeys for circuses, escaped from her home and broke two windows, turned on outside taps and drank bottles of soft drinks before she was caught.

SHORTAGE OF RIBS

An applicant for the San Francisco police department was turned down because he doesn't have enough ribs.

A medical examination showed Paul Makackas, 23, who studied criminology in college, was born with one less rib than the usual 12 on each side.

MOVIES

NOW SHOWING

Thurs., Fri., Sat. Oct. 30, 31; Nov. 1

"COOGAN'S BLUFF"
Colour. ADULT.
Starring Clint Eastwood and Susan Clark.

Sunday Only, Nov. 2
2 p.m.

"THE 7TH VOYAGE OF SINBAD"
"1001 ARABIAN NIGHTS"

Mon., Tues., Wed. Nov. 3-4-5

"THE BOSTON STRANGLER"
Starring Tony Curtis and Henry Fonda.

"DEAD FALL"
Starring Michael Caine.
These are shocking films.

One Showing Each Night
Admittance restricted to persons 18 years of age or over.

The WINCHESTER

GOING OUT OF BUSINESS

Like Jimmy Durante's famous "September Song":

"When the days dwindle down to a precious few
These last few days we want to spend wth you."

Over the years you, the buying public, have made our business successful, so to you go the spoils.

THE BALANCE OF OUR MERCHANDISE IS FURTHER REDUCED FOR A COMPLETE CLOSE-OUT

A Recent Shipment of One of Our Famous Lines of Ladies' Winter Boots

Brown and Black SUEDE ..... reg. $22.95, sale: $17.95
BROWN LEATHER ..... reg. $21.95, sale: $16.95
KNEE HI BLACK & BROWN ..... $8.76 and $11.95
LADIES' SLIPPERS ..... $2.86 and $2.21

All CHILDREN'S SHOES including Ortho Corrective: 25% off

Men's Underwear Tops ..... small, 62c
Bulky Knit Pullover ..... 1 only, large, $10.95
ALL OTHER PULLOVERS AND CARDIGANS: HALF PRICE
STETSON DRESS HATS ..... reg. $12.95, sale: $8.95
1 only: MEN'S TOPCOAT ..... size 42, reg. $29.50, sale: $17.95
MEN'S TROUSERS ..... pr., $2.00
MEN'S PYJAMAS ..... broadcloth & flannelette, $3.71 & $4.46

SHOES SHOES
Surprise Boxes $1.00

STORE HOURS: Monday to Thursday: 9.30-5.30 p.m.
Friday: 9.30-9 p.m.; Saturday: 9.30-6 p.m.

THE QUALITY SHOPPE
Maurice Beckstead, Prop.
CHESTERVILLE ONTARIO

USED CARS, THIS WEEK'S SPECIALS

1963 PONTIAC—6 cyl. 064B.
1964 PONTIAC—6 cyl., AT, PB, R. 062A.
1965 PONTIAC—6 cyl., AT, R. 039A.
1965 VOLKSWAGEN—089B.
1965 PONTIAC—V8, AT, R. 0122A.
1966 PONTIAC—V8, AT, R. 061A.
1967 CHEVROLET—V8, AT, R. 5A.
1967 PONTIAC—ST, 4-door, R. 17A.

COME SEE US ON THESE SPECIAL BUYS

WERT'S GARAGE LIMITED
CRYSLER — ONTARIO

YOUR PONTIAC BUICK MEN: Chas. Brydges, Richard Wagner, Dick Wert, Fred Smith.

(Open every weeknight 'til 9.00)

THE STORMONT, DUNDAS AND GLENGARRY COUNTY BOARD OF EDUCATION

requires immediately

1. REMEDIAL TEACHER — ½ time —
For Public Elementary Schools of Matilda and Williamsburg Townships, including Iroquois and Morrisburg Public Schools.

—This is an itinerant teaching position and a car is essential.

A Special Education Certificate, with Option 104, desirable but not essential.

Salary Schedule

Level 1	$5,100 to $ 6,900
Level 2	$5,400 to $ 8,400
Level 3	$5,900 to $ 9,300
Level 4	$6,800 to $11,100

2. TEACHER AIDE — ½ time —
To assist in Kindergarten at Chesterville Public School.
—Teaching certificate not required.
—Grade XII minimum requirement.

Salary range — $40 to $60 per week.

Applications for both positions will be received by:

Mr M. N. Hutchison, Area Superintendent,
Board of Education Office,
Morrisburg, Ontario.
Tel. 543-3246.

B. E. Comrie, Chairman
H. D. Shaw, Director of Education

8-2

LESLIE HARVEY
and
HOWARD SHEPPARD

wish to announce that we are no longer associated with Mr Clifford J. Hill of Winchester Management Consultants

We will continue to give our personalized service to your Income Tax and Bookkeeping needs, in the name of HARVEY AND SHEPPARD REG.

We invite your enquiries. Phone us collect at Winchester 774-2738, or write Box 310, Winchester.

6tf

Cockshutt 251, 252, and 253 models.
8 to 21 feet widths. Here's an all-round wheeled disc for every farm. Suitable for any soil in any type of field. Prepares fine seed beds in all conditions. Semi-flexible frame rides obstruction with minimum lift . . . maintains uniform penetration and pulverizing action.

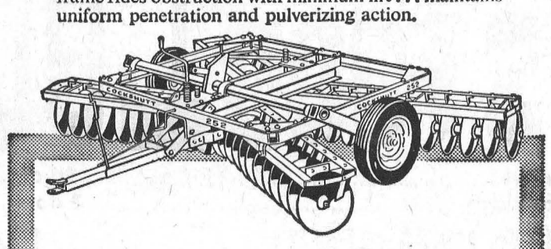

Cockshutt Plows and Disc Harrows

Cockshutt 361 and 362 plows.
Spring cushioned colters and bottoms absorb shock, prevent damage from rocks and other obstructions. Contour action improves trash flow. 2, 3, 4 bottoms with #1 hitch standard frame. 4 and 5 bottoms with #2 hitch.

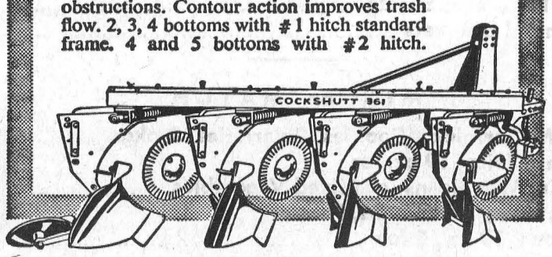

See these Big Red Line tillage tools at

Hough Bros.
— Phone 984-2622 —
FINCH ONTARIO

HOWARD G. LOUGH & COMPANY
Chartered Accountants
113 SECOND STREET EAST CORNWALL, ONTARIO
TELEPHONE WE 2-8691
7-1

Our Way is the Best Answer to Your FLOORING and WALL TILE Needs:

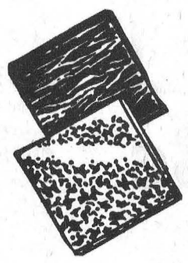

Installation by experts you want, and this we can give you:

Resilient Floor Tile
Vinyl Softreds
Wall to Wall Carpeting
Ceramic and Plastic Walls laid to your complete satisfaction.

Dress up your home with practical and beautiful Floor Tile or Vinyl Softreds in kitchen and bath; the full richness of Carpeting in living, dining, and bedrooms; and, of course, easy to clean and durable Ceramic or Plastic in tub areas.

CALL US TODAY FOR AN ESTIMATE

"Always A BUY At A PAL Yard"

H. S. LANNIN LTD.
LUMBER AND BUILDING SUPPLIES
BUILDING CONTRACTORS
Phone 774-2637 Winchester, Ont.

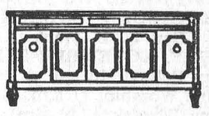

GORDON McINTOSH
Sales Service
— PHONE 987-2923 —
CRYSLER ONTARIO

Have a way with words? You can say it better with flowers!
MURIEL'S FLOWERS
Winchester — Ontario

SULLIVAN BROS.
General Contractors



SAND — GRAVEL
FILL
TAKE ADVANTAGE OF THE ARDA PROGRAM FOR FENCE LINE REMOVAL, FARM CLEARING
5 'Dozers to Serve You

— Phone 448-2660 —
CHESTERVILLE

NICK BEEHLER
Electrical Contractor
Electric Heating, Farm Wiring and Commercial
— Phone 984-2877 —
BERWICK, ONTARIO
4tf-69

Scottish entertainment very successful at Avonmore concert

Lovers of Scottish music, dance and song, who filled to near capacity the IOOF Hall last Friday night for the annual Scotch Concert, sponsored by the Ladies Aid Society of St. Andrew's Presbyterian Church, were thrilled by the outstanding contributions of the many artists who appeared during the two and one-half hour program.

Rev. W. E Sayers, minister of St. Andrews Church, welcomed the large audience on behalf of the Ladies Aid Society.

From the opening bagpipe selections by Dwight Grant, of Cornwall, to the final appearance of the violin ensemble the hall seemed to keep time with the lively tempo of the program.

Artists included: violinists — Rev. John D. McPhail and Kenneth MacKinnon, Cornwall; Mrs Hugh MacMillan, Elma; Martin Phelan and Malcolm Scarffe, Osgoode; Malcolm Dewar and Wilfred Gillis, Ottawa and Neil Austin MacDonald, Glen Nevis.

Piano accompanists — Rev. L. MacDonell, Glen Nevis; Mrs V. McQuaig, Dalhousie Mills; Mrs Malcolm Scarff, Osgoode; and Mrs Neil Bush, Avonmore.

Dancers — Darlene Alguire and Candy McIntyre, Avonmore; M. McDonell, Williamstown; Karen Sawinski, Cornwall; and Nancy Radbourne, Ottawa.

Accordianist — Miss Lyma Robertson, Moose Creek.

Female vocalists — Mavis MacRae, Cornwall; and Nancy Radbourne, Ottawa.

Male vocalists — Sylvester MacDonald, Cornwall; Garry Matthews and A. L. Radbourne, Ottawa.

Orchestra — Hubert Delaney, Rev. W. E. Sayers and Howard MacMillan.

Appreciation was expressed to all the artists and their families who made such a wonderful evening possible. Lunch was served by members of the Ladies Aid Society.

Tartans for the stage were kindly made available by Albert's Dry Goods, Cornwall.

Mrs Charles Hayes

Mrs Eva Jessie Hayes, Winchester Township, passed away October 20 following a brief illness. She was 74.

Daughter of the late William Price and his wife, Edith Empey, she was born March 19, 1895. She married Charles R. J. Hayes at Winchester, December 28, 1934.

Surviving relatives include her husband; two sons, F John, of Ottawa, and Charles, Winchester; one granddaughter, Lisa Hayes; two brothers, Howard Price, Brockville; William Price, Acton; two sisters, Estelle Downey, Detroit, and Edith Scott, of Ottawa. She was predeceased by a son, James, in 1955.

Mrs Hayes was a member of the Wesleyan Methodist Church.

Rev R. L. Leroy conducted the funeral service at Vice and Craig Ltd., Winchester, at 2 p.m., Wednesday, October 22. Interment followed in Maple Ridge Cemetery.

Pall bearers were Kenneth Summers, Gerald Howes, Keith Holmes, Woodrow Holmes, Raymond Summers and Blake Ball.

Rain and slushy roads bring many additional hazards to drivers. One of the city hazards is the fact that at the very time when driver vision is most limited by blurred windshields, pedestrians are liable to make hasty mistakes to avoid getting wet while crossing streets.

Your Legislature Report . . .

Fred M. Cass, Q.C., M.P.P.

During the past two weeks the Ontario Legislature continued, to exclusion of all other business, with consideration of departmental estimates. This, of course, is necessary if the estimates of the current year are to be approved by the House in time for the House to rise before the end of this year. Since the present Session began in November, 1968, it can easily be seen that it is imperative that current business be completed so that another Session may commence early in 1970. Both opposition parties have continued their detailed and wordy examination of Government programs, policies and expenditures. Indeed on many occasions it appeared that minor filibusters were being conducted by either or both opposition parties.

However, at the end of last week the House adopted, on a trial basis till the end of the present Session, certain new rules and procedures based on the recent report of the Select Committee and which in turn reflect some of the improvements earlier this year adopted by the House of Commons in Ottawa and certain other Provincial Legislatures.

The two main areas of change are with respect to oral questions by Members or Ministers without previous notice and controlled solely by a time limit and Mr Speaker's discretion, and in the matter of supply (consideration of departmental estimates). In this lattter area all parties have agreed upon a fixed time table calculated to allow the House to complete its current business by the middle of December; there is also provision for estimates of the Departments of Highways, Education and Agriculture and Food to be dealt with in Standing Committees rather than in the Committee of the Whole House but followed in each case by a two-sitting debate in the House under House rules. Since variations of these procedures have been effective both in Ottawa and in certain other Provincial Parliaments, everyone at Queen's Park is hopeful that they will produce a more effective and less tedious and lengthy Session in the Ontario Legislature. We shall see!

The absence in hospital for the past fortnight of Prime Minister Robarts and for the past week of the Leaders of the two Opposition Parties (in London England, for ceremonies attendant upon the 100th anniversary of Ontario House there) has also slowed down progress at Queen's Park and has shown how vital, both to Government and Opposition, is good and trusted leadership.

Miss Mattie Curry speaks at Thankoffering of Baptist Mission Circle

The Thankoffering meeting of the Baptist Mission Circle, Newington, was held in the newly renovated church. The meeting opened with Psalm "O come let us give thanks unto the Lord." Mrs Laurence Steele extended a very warm welcome to all those present.

Mrs Charles Bush conducted the worship service, her theme being "The Upward Look."

The guest speaker, Miss Mattie Curry, retired missionary, was introduced by Mrs Laurence Steele. She told of her experiences in India where she spent twenty years out on the field and twenty years as a Bible teacher. Her address was very interesting and informative. Miss Curry was thanked by Mrs Charles Bush. Mr David Smith, minister, closed the meeting with the benediction.

Guests were present from Cornwall, the Senior Circle, Osnabruck Baptist Church and the Newington Womens Evening Circle.

Refreshments were served in the newly constructed basement and a social hour enjoyed.

Mrs Robertson, Cornwall, thanked the Newington Circle for their kind invitation and extended an invitation to all to attend their Mission Circle Thankoffering on India at First Baptist Church.

GOURMETS

Thieves who raided the crabapple tree of C. J. Dersch, Innisfail, Alta., left this calling card: "Congratulations from the Choosey Crab Raiders Anonymous."

EVERYBODY EATS

TRY THESE

By Helen Graham



FRENCH FRIED SWEET POTATOES

HAVE YOU EVER FRENCH FRIED sweet potatoes. They are delicious and you do them exactly as you would Irish potatoes. Serve them with cold ham or beef. In fact, serve them with any meat you would serve baked sweet potatoes.

And by the way, yams and sweet potatoes taste almost exactly the same and can be used interchangeably.

Sweet Potato Crust

Use this crust on ham or chicken pie.

- 1 cup flour
- 1 tsp. baking powder
- ½ tsp. salt
- 1 cup cold mashed sweet potatoes
- 1/3 cup melted fat
- 1 egg, beaten

Combine flour, baking powder and salt. Whip together beaten egg, sweet potatoes and fat. Add sifted dry ingredients; mix. Pat crust to fit casserole. Gash. Bake in a moderate oven 40 minutes. Meat filling should be hot when crust is added.

Yam Biscuits

Use same ingredients as for Sweet Potato crust using either sweet potatoes or yams and 2 tsps. baking powder instead of 11 tsp. Drop by spoonfuls onto chicken pie and bake at 350 degrees for 45 minutes.

Candied Sweet Potatoes

- ¼ cup butter
- 1 cup brown sugar
- ¼ cup orange juice
- 1 tsp. grated orange rind or ¼ tsp. cinnamon
- ½ tsp. salt
- Peeled cooked sweet potatoes

Make syrup of butter, brown sugar, orange juice and seasonings. Boil two minutes. Add potatoes cut in ½-inch slices. Simmer about ten minutes, spooning syrup over potatoes and turning frequently.

Boiled carrots may be candied in the same way.

Apple-Yam Casserole

- 4 large apples
- 4 large cooked yams
- ¼ cup brown sugar
- ¼ cup butter
- 2/3 cup fruit juice
- Salt and spices to taste (cinnamon, etc.)

Peel and core apples, cook in fruit juice (pineapple, apple or orange). When done add brown sugar and butter and mash thoroughly without draining. 'Mash yams and combine with apple mixture, using electric mixer or dover beater. Add salt to taste while mixing. Turn into casserole. Sprinkle with your choice of spices. Dot with butter and miniature marshmallows. Bake in 350 degree oven 30 minutes.

RECENT BIRTHS

October 14:
Mr and Mrs Douglas Reynolds, Iroquois, Ont., a son.
Mr and Mrs Lloyd Meldrum, Winchester, a son.
Mr and Mrs Antoine Briere, of Crysler, a son.

October 16:
Mr and Mrs Robert Robinson, Brinston, a son.
Mr and Mrs Dwayne Wicks, of Chesterville, a daughter.

October 18:
Mr and Mrs William Crummy, Winchester, a daughter.

October 19:
Mr and Mrs Wayne Keeler, of Brinston, a daughter.

October 20:
Mr and Mrs Paul Szenteszky, Edwards, a daughter.

CONCRETE BOATS POPULAR IN B.C.

The concrete boat business is booming in the Vancouver Island city of Nanaimo, with five ferro-cement hulls under construction.

The new vessels, which will be used for commercial as well as pleasure boating, are being built privatly by a number of Nanaimo residents and will have cement shells three quarters of an inch thick.

FRED S. COONS
INSURANCE
Phone 448-2398 Chesterville
HOME — BUSINESS — AUTOMOBILE
FARM — LIFE

CHARTERED ACCOUNTANTS
LICENSED TRUSTEES IN BANKRUPTCY
MacLEOD, COMRIE & COMPANY
338 SECOND ST. WEST, CORNWALL WE 2-3613
SHOPPING CENTRE, MORRISBURG KI 3-2935

Your Security . . . Our First Responsibility
Hough Insurance Agency
If it's Insurance we have it
PHONE 448-2854 CHESTERVILLE, ONT.

FARMERS
WE HAVE ONE OF THE BETTER FEED SERVICES TO OFFER YOU IN THIS AREA. With two Mobile Mills working on a route system, we are equipped to grind grain, hay and grain and corn and mix it with concentrate and molasses to make those dairy herds produce more milk than ever before.
At the moment, the routes are being filled fast, so if you are interested in our feed service, we would appreciate a call — or contact one of our Daffin operators, Pete Graafland or Roy Sauve.
FOR THE BEST IN FEEDS — JUST CALL YOUR PURINA DEALER!
CLEMENT FEED & FARM SUPPLIES LTD.
Phone 448-2161 Chesterville

Fall Inventory Of
USED CARS
59 MODELS TO CHOOSE FROM, SUCH AS:
1966 PONTIAC LAURENTIAN SEDAN—6 cyl., auto., 21,000 miles. Lic. 31864A. Price $1,500.00
A. & R.
GREGOIRE AUTO LTD.
Embrun: 443-2885/42 — Ottawa: 237-0870
EMBRUN — ONTARIO

PATZ
SALES AND SERVICE
LORNE ACRES
WINCHESTER
— Phone 774-2643 —

RUSSELL FARM SERVICE
Farmers & Drovers
ATTENTION . . .
We BUY sick or dead animals, Cows or Horses. We pay according to size, quality and animal not dead more than 2 to 5 hours. Best prices paid. 24-hour service — 7 days per week. Call Russell 445-2859.
RENALD MOSS
St. Onge, Ontario
Licence No. 192-C-69. 50tf

the store for Brides
Voque
502 Montreal Road
Cornwall

Quality PRINTING Hi-Speed SERVICE


Finest printing at right prices
Here's where to have all your printing done . . . from menus to circulars and mailings. Our specialty is prompt service!
The RECORD
Phone 448-2144
CHESTERVILLE



Canada Savings Bonds can make good things happen to you—now and in the future. Millions of Canadians know this. Last year they bought more than three billion dollars worth. Their reasons for buying? Simple.
Canada Savings Bonds are easy to buy for cash or on instalments where you work, bank or invest.
Canada Savings Bonds are cold hard cash—instantly. They can be redeemed anytime at their full face value plus earned interest.
They are safe—backed by all the resources of Canada. A very *special* security.
And this year Canada Savings Bonds give you the best return ever!
New Canada Savings Bonds now yield an average of 8.00% a year when held to maturity.
Each $100 Bond begins with $7.00 interest for the first year, pays $8.00 interest for each of the next two years, and then pays $8.25 interest for each of the last six years. On top of this you can earn interest on your interest.
Double your money in nine years! Buy yours today and make good things happen to you!
BEST EVER!
CS-69-20

The Bargain Table

"An Article Advertised is an Article Sold"

CLASSIFIED ADVERTISING RATES

FOR SALE, FOR RENT, HELP WANTED, ETC., MARRIAGE, ENGAGEMENT and COMING EVENTS, **15 cents a line, counting 5 words to a line, minimum $1.00 first insertion. Subsequent insertions at 10c a line, with a 70c minimum.** CARDS FOR THANKS, **15 cents per 5-word line, minimum $1.00.** IN MEMORIAMS, **$1.00 plus 40c for each 4 line verse.**

FOR SALE — Blue tick deer and fox hound, purebred. — Phone 984-2902. 7-1

FOR SALE — Single and double snowmobile trailers. — Apply after 5 p.m., Ray's Wrought Iron, Phone 774-3025, Winchester. 9-3

FOR SALE — 1967 Ford XL, 390 motor; automatic; power steering, brakes and windows; buckets; console. Top condition. — Phone 448-2193.

FOR SALE — Brussel sprouts, carrots and turnips. — Apply to Wm. Tesselaar, RR3, Chesterville, Phone 984-3187. 7

FOR SALE — 1962 Oldsmobile 88, 4-door, HT, fully equipped, PS, PB, nice all around condition, $495. — Phone 774-2842. 7

SAVE MONEY — Nearly New Toggery has a full line of seasonal wear at all times. Customers are invited to come, see and save. Infants to adults, boys and girls; dresses, long and short for special occasions. Hours 10 a.m. to 5 p.m., closed Wednesday p.m. —Muriel Rennison, Caleb St., Winchester. 7tf69

FOR SALE — Three-bedroom bungalow, 2-car garage and 2 lots in Village of Chesterville. — Phone 448-2986 after 5 p.m. 7

FOR SALE — Chesterfield and chair; tape recorder; 2-wheel trailer, also baby carriage, stroller, rocker, car bed, jolly jumper, car seat, etc. — Phone 448-2368. 7

FOR SALE — Corn blower, corn binder and pipes. — Apply to Tom Hornby, RR3, Chesterville, Phone 448-2406. 7-2

FOR SALE — Room heaters, as low as $10.98; wide selection in stock. — Western Tire and Auto Supply, Phone 448-2875, Chesterville. 7-2

FOR SALE — 16 cu. ft. Woods frezers, $195; all sizes in stock. —Apply to B. H. Weegar and Son, Morewood, Phone 448-2257. 7-2

FOR SALE — Mixed stove wood, hard maple and cedar. — Phone 346-5490. 7

FOR SALE — 1970 model Moto Ski snowmobiles, 16 h.p. to 80 h.p., in stock. — Apply to B. H. Weegar and son, Morewood, Phone 448-2257. 7-2

FOR SALE — Corn crib poles, hydro poles, 30'-35', also fence posts. Will deliver. — Apply to W. J. McDonald, Northfield, Ont., Phone 932-2735. 48tf

FOR SALE — Sides of pork, cut, wrapped and frozen, 49c lb.; choice beef, by the side, cut, wrapped and frozen, 62c lb.— Earl's Meats, Phone 448-2324, Chesterville. 22tf

NOTICE — Store will be closed Friday night, October 31, Hallowe'en night. Open Thursday night, October 30.—Western Tire and Auto Supply, Phone 448-2875, Chesterville. 7-2

ARTICLES WANTED — Antiques, corner — and flat too — wall cupboards, washstands, chests of drawers, clocks, all kinds of coal-oil lamps, clear and coloured glass, wash sets, round diningroom tables and round glass china cabinets. — Please write Lawrence Shaver, Box 218, Long Sault, Ont., or Phone 534-2047. 50tf

ANTIQUES WANTED—Old glass; coloured pieces, any style, clear pattern glass and old china. Wooden ware: butter bowls, prints, pine corner and flat cupboards, small pine washstands, sinks, chests, desks, tables, cobblers' benches settees, spice and coffee mills. Old brass: candlesticks, kettles, mirrors, picture frames, vases. Old iron: pots, coffee grinders, etc. Oil lamps: fancy table oil lamps, hanging oil lamps, wall oil lamps. No matter how large or small, give us a call. If you wish to sell or just want a free appraisal write or call.— Gordon and Doris McDonald, The Castor Shop, Box 138, Phone 445-5229, Russell. 31 Dec. 69 $1

GOOD COUNTRY and Western music available for weddings, receptions, anniversaries, banquets, etc. — Contact Ron Summers, Chesterville, Ontario, Phone 448-3153. 8

WANTED
DEAD OR ALIVE

I WILL PICK UP YOUR DEAD CATTLE FOR THE BEST PRICES

24-hr. Service! Call Collect
GERARD HEBERT
Phone 987-5364, Crysler, or 448-2612, Chesterville
Licence No. 179-C-69
21tf

FOR SALE — Eight acres of ear corn; will pick. — Apply to Geo. T. Johnstone, Crysler, Phone 987-5274. 7-1

AVON CALLING

GTARANTEE yourself a wonderful Christmas by selling Avon's Christmas Beauty Line in spare time—starting now. — Write to: Mrs A. White, 137 Reynolds Drive, Brockville, Ont. 7-1

BABY SITTING — Will mind small child at my home during the day. — Phone 448-2033. 7-1

HOME WANTED — Kittens, 2 white and one buff, fluffy, house trained. — Contact Mrs Donald N. MacLean, Phone 984-2285, RR3, Ingleside, Ont. 7

ATTENTION — Chimney, block, brick, house and barn rebuilding. — Call Joe Dingemans, Phone 984-2043, RR, Finch. 8-4

CHANGE OF ADDRESS — I have for sale at RR1, Long Sault, men's and women's clothing, children's clothes, like new, and also material. Come in and browse around. — Contact Alma Chene, Long Sault, Ont. (at Headline near Cornwall). 9-3

NOTICE — Corn, picked and shelled, also dried if required. — For further information contact C. R. MacDonald, Finch, Phone 346-5552. 7

BUY DIRECT FROM PRODUCER — Specializing in Hereford and Aberdeen steer beef. Roasts, steaks, stew, hamburg, cut and wrapped for your freezer. Sides: 62c lb.; hinds: 72c lb.; fronts: 52c lb. — Bill Marcellus, Chesterville 448-2538 Winchester 774-2005. 1tf

NEED ONE COPY — Our copier will turn it out in one minute or less for 50c. Need copies of special letters, invoices, licences, etc., then come in and let the new 3M copier do the job. Quantity copies at special rates. — The "Record" Office, Phone 448-2144, Chesterville. 30tf

TRACTORS

If you are interested in trading your tractor, call us for free estimate and better price for your used one.

SPECIAL DISCOUNT WILL BE GIVEN FOR MONTH OF SEPTEMBER!

Four models on display:
770 - 880 - 990 - 1200

WE SERVICE WHAT WE SELL

LEO LAUZON
DAVID BROWN DEALER
Alexandria 525-1937
51tf

MUSIC SUPPLIED for wedding reptions, dances and all occasions. — For the best in C. & W. and popular music, contact The Red Notes. W. Currans, 984-2303; J. Craig, 774-3315. 41tf

ATTENTION, FARMERS

You will receive the best prices for your dead, sick and disabled cows and horses. We have no collectors. You deal directly with us. You have added beneits of the monies usually paid to collectors. 24-hour service, 7 days a week.— Call collect to Herb Loucks, Winchester 774-5250, or Guy Machabee, Crysler, 987-2818. Collector's Licence No. 182C69, Receiving Plant Number St. Albert 134RP-69. 20tf

CUSTOM SLAUGHTERING—We will pick up and slaughter your beef and pork, cut, wrap and freeze. — Earl's Meats, Phone 448-2324, Chesterville. 22tf

HELP WANTED — Male preferred. Bookkeeping experience essential. Duties include a minimum of retail clerical. Reply to Box R-709, c/o Chesterville Record, stating age, marital status, experience, references and salary expected. Attractive fringe benefits. 3tf

ATTENTION — Painter available. Will do inside and outside painting. Free estimates. — Apply Norman McEwan, Avonmore, Phone 346-5902. 21tf

EQUIPMENT RENTALS — Air compressors, 'dozers, sand, gravel, building heaters, house moving.—Sullivan Bros., Phone 448-2660, Chesterville. 16tf

BACK-HOE SERVICE — We are equipped to do all types of excavating. — Paul Monast and Son, Chesterville, Phone 448-2462. 39tf

AUCTION SALE
of
CATTLE, FEED, MACHINERY AND HOUSEHOLD EFFECTS
LEO CHAMBERS, PROP.
At the Farm 1 Mile North of Chesterville
on the 6th Concession
on
SATURDAY, NOVEMBER 1
Commencing at 1 p.m.

Cattle: 14 Mature Pure Bred Holsteins, by Unit sires; 1 Pure Bred Holstein Heifer Calf; 2 Beef Calves. Machinery, Feed, Household Effects: 3-furrow Cockshutt Hydraulic Plow, 3-point hitch, new; John Deere 10-ft. Disc, 18-inch Blades, new; 18-ft. Chain Harrows; 2 Sets 12-ft. Drag Harrows; 1 Gehl Forage Harvester, complete with Blower, new; International Self-unloading Wagon; 1 New Holland Baler, Model 275, complete with Bale Thrower; 1 New Holland Rake, 5-bar; 1 Oliver Combine, Model 18; 1 George White 30-ft. Elevator; 1 Chore Boy Milking Machine and Vacuum Line; 1 Chore Boy Milker Pail, new; 1 Cockshutt Condor Milker and Pipeline; 2 Universal Milker Pails; 1956 Chevrolet Truck, as is; 200-gal. Water Tank; 10 8-gal. Milk Cans; 1 1½-h.p. Electric Motor. Feed Items: 2,500 Bales Good Quality Hay; 14 Ft. Corn Silage; 100 Lbs. Mixed Seed. Household Effects: 30-inch Beach Electric Stove; 24-inch G.E. Electric Stove; 1 Westinghouse Dryer; 1 Coal and Wood Stove; And Many Other Articles Too Numerous to Mention.

TERMS OF SALE CASH
FAWCETT BROS. SALE SERVICE
Winchester, Ontario
Mahlon Zeron, Auctioneer
Ralph Fawcett, 774-5710,
Pedigrees
Allison Fawcett, 774-5100
7-1

AUCTION SALE
of
43 HEAD CHOICE HOLSTEIN CATTLE AND FARM IMPLEMENTS

The undersigned will offer for sale by Public Auction at
Lot 25, 7 on., Kenyon Township
1st Farm West of Baltics Corner
2 Miles North of Greenfield;
3 Miles South of Dunvegan;
6 Miles East of Maxville
on
SATURDAY, NOVEMBER 8
at 1 p.m.

26 Milch Cows, artificially bred; 6 Heifers, 18 mos. old; 4 Heifers, 1 year old; 6 Good Spring Calves; Bull, 18 mos. old; New Massey - Ferguson Tripbeam 3-furrow Tractor Plow; Double Tractor Disc; Set Chain Harrows; Disc-Drill Seeder; John Deere No. 9 3-pt. hitch Tractor Mower, 7' cut; Ferguson Side Rake on Rubber; Ford P.T.O. Baler; Rubber-tired Wagon; Litter Carrier and 100' Track; Bale Elevator; Manure Spreader; 3,000 Bales Good Hay; Silo Full of Corn; 3 Acres of Ear Corn to be Picked; 2 Single Unit Surge Milker Pails; New Surge Alamo 30 Milk Pump for 5 Units and Piping; 16 8-gal. Milk Cans; 1955 Chevrolet ¾-ton Truck; Esco 6-can Spray Type Milk Cooler; Ferguson Front-end Manure Loader; Tractor Rear End 3-pt. hitch Bucket; Bale Stooker; 200-gal. Water Trailer Tank with Water Bowl; Some Furniture.

— Farm is for Sale —
TERMS — CASH
CLIFFORD JONES, Prop.,
RR2, Maxville, Ont.
Albert Faubert, Auctioneer, Tel. 525-2182, Alexandria, Ont. 7-1

FOX TRAC SNOWMOBILES

SALES and SERVICE

GUNSMITH SHOP
3 Miles South of Newington
PHONE
346-5728
8-3

CLERK'S NOTICE OF FIRST POSTING OF VOTERS' LIST
Voters' List, 1969
Township of Osnabruck
County of Stormont

Notice is hereby given that I have complied with section 9 of The Voters' Lists Act, and that I have posted up at my office at Osnabruck Centre, Ontario, on the 31st day of October, 1969, the list of all persons entitled to vote in the municipailty at municipal elections and that such list remains there for inspection.

And I hereby call upon all voters to take immediate proceedings to have any omissions or errors corrected according to law, the last day for appeal being the 14th day of November, 1969.

Dated this 31st day of October, 1969.

L. E. Marcellus, Clerk,
Township of Osnabruck.
7-1

NO YOLK!

A Colorado State University professor has received a $1,000 research grant to try to learn whether eggs talk to eachother before they hatch. Dr Harry D. Miller said he believes there may be a primitive communications system between eggs in close proximity that synchronizes hatching. The American Poultry and Hatchery Federation awarded the grant so he could pursue the investigation.

SLOW DELIVERY?

The Honolulu post office has repainted its new trash cans so they read "deposit trash" instead of "deposit litter." Postal officials said people were dropping letters in the cans.

Polar bear paws are equipped with non-skid soles for travelling across ice.

COMING EVENTS

SOCIAL EVENING AND BARBECUE

Chesterville Legion will hold a social evening and barbecue on Saturday evening, Nov. 1, All couples over 21 years of age welcome. Russ Hay's Orchestra. 7-2

EUCHRE AND BRIDGE

Euchre and bridge will be held on Tuesday evening, November 11, at 8.30 .p.m. under the auspices of the Ladies Auxiliary to the Royal Canadian Legion. Lunch served. Everybody welcome. 8-2

CHESTERVILLE COUNCIL

Chesterville Council will hold their next meeting on Monday, November 10, at 7.30 p.m., instead of November 3. 7-1

RECORD HOP

Ryan Productions, Ottawa, presents a Record Hop, Friday evening, November 14, in Chesterville Community Hall, 8-12 p.m., featuring stereophonic sound and the latest hits. Admission: $1.00 Be there. 9-3

CHAMBER OF COMMERCE

The regular monthly meeting of Chesterville Chamber of Commerce Monday, November 3, at 8 p.m., in the Community Hall. 7-1

GARDEN BAZAAR AND TEA

Old Country Garden Bazaar and Tea will be held in Chalmers United Church Hall, Finch, on Wednesday, November 5, from 2.30 to 5 p.m. 7-1

EVENING OF MUSIC

A musical evening will be held in Dunbar Presbyterian Church, Sunday evening, November 2, at 8 p.m. Hymn singing will be led by a male octet from Russell and area, with local talent participating in the program. Everyone welcome. 7

"AT HOME"

Mr and Mrs Herman Brown will be "At Home" to relatives and friends at their residence R.R. 2, Monkland, on the occasion of their 50th wedding anniversary, November 15, from 2 to 4 p.m. 9

CARD OF THANKS

The family of the late John F. MacRae would like to express their sincere appreciation to friends and relatives for their many acts of kindness, floral tributes and messages of sympathy shown to them during their recent bereavement.

Margaret and Anne MacRae.
7-1

CARD OF THANKS

We would like to take this opportunity to thank everyone for cards, gifts, flowers and calls. Also special thanks to those who organized such an enjoyable evening on October 25 to celebrate our 25th wedding anniversary.

John and Eileen Hehir.
7

CARD OF THANKS

I would like to thank all my friends and relatives who sent cards, treats and made personal visits while I was a patient in Ottawa Civic Hospital. Special thanks to everyone who helped my wife in any way.

Stanley Price.
7

IN MEMORIAM

ARMSTRONG—In loving memory of a dear husband and father, Bryce Douglas Armstrong, who passed away October 31, 1959.

If we could speak to him today,
Laugh with him in the same old way,
Hear his voice and see him smile
Life indeed would be worth while.

Wife Vera and Family.
7-1

IN MEMORIAM

STEEN—In fond and loving memory of our dear mother, Essie Steen, who passed away November 5, 1967.

Not dead to us who loved her,
Not lost, but gone before;
She lives with us in memory
And will for evermore.

Lovingly remembered, Helen, Kathleen and Gill.

CARD OF THANKS

We wish to take this opportunity to sincerely thank all relatives and friends for their acts of kindness and words of comfort during our recent bereavement. The sudden passing of a loving wife and dear mother has left us with a deep sense of loss. Special thanks to the hospital staff at Winchester, to Rev LeRoy of the Wesleyan Methodist Church who officiated, to Mrs LeRoy and Mrs Robinson who sang and to Mr and Mrs Raymond Summers for their special help. These kindnesses will never be forgotten.

The Hayes Family.
7-1

Safety comes from man's mastery of his environment and of himself. It is won by individual effort and group co-operation. It can be achieved only by informed, alert, skillful people who respect themselves and have a regard for the welfare of others.

Ladies scout auxiliary to organize for new season

The first meeting of the new season will be held on Monday, November 3rd at 8.30 p.m. in the community hall.

Mothers of both Cubs and Scouts are urged to be present. As our guests we would like to have the Legion Ladies and all mothers who would like to see a Brownie Pack formed.

Cub and Scout leaders will be present at the meeting to answer questions and discuss their program. Mrs John Reynolds, district Brownie Commissioner, will tell the group how a Brownie Pack is formed and how it benefits the girls (7 to 11) in the community.

Mothers, who have out-grown Cub and Scout uniforms they wish to sell, would find the meeting offered an excellent opportunity to find an interested buyer.

Balsam fir trees grow rapidly.

ANNNOUNCEMENT

Mr and Mrs R. Lyall Hutt, Chesterville, announce the forthcoming marriage of their youngest daughter, Constance Mildred, to Mr Bradley Ward Mayhew, son of Mrs Phyllis Rhodes of Toronto, Ont. The wedding will take place November 22, 1969, at two o'clock in McLeod and Stewarton United Church, Ottawa. 7-1

ANNOUNCEMENT

Mrs Noela Kirkham of Ottawa wishes to announce the engagement of her daughter, Marlene, to Mr Keyes Smith, son of Mr and Mrs Albert E. Smith, Chesterville. The marriage will take place November 29 at Morrisburg, Ont. 7-1

Car damaged following blow-out

Dries Slykhuis, 44, RR1, Lunenburg, escaped with only a sprained wrist when his car struck a tree on County Road 18 Monday at 9.10 p.m.

Police said Mr Slykhuis was eastbound when his car had a blow-out in one of the front tires, causing the car to go out of control. Damage to his car was estimated at $1,000.

ELMA

Spend few days at Dillabough home

Mr and Mrs Wm. Clealand, of Cuyahoga Falls, Ohio, spent a few days with Mr and Mrs Melvin Dillabough.

Congratulations are extended to Mr and Mrs Walter Zdyb (nee Heather McMillan) who were married at Ottawa on Saturday.

Mr and Mrs C. M. Killen, Debra and Leslie of Kingston, spent the week-end with Mr and Mrs Graham McPherson.

Mr and Mrs Donald Dillabough were guests of Mr and Mrs Leroy Hutt and Lorraine of Chesterville, on Sunday in honour of Lorraine's birthday.

We welcome to our community Mr and Mrs Gerald Luimes and family, who are moving into the parsonage which they bought recently and extend best wishes to Mr and Mrs Dwayne Barkley and family who are moving to Williamsburg, having sold their house to Mr and Mrs Darrol Servage.

Members of the local branch of the W. I. attended the Area Convention at Cornwall last week.

Mr and Mrs Hugh Barkley of Sixth Concesison, visited Mr and Mrs Graham McPherson on Sunday.

Mr and Mrs Gordon Whittaker and Katherine, Iroquois, are spending some time with Mr and Mrs J. H. McMillan.

The local U.C.W. entertained members from Williamsburg and Colquhoun at their Thankoffering meeting in the church hall on Thursday evening. The president Mrs Donald Dillabough opened the meeting and conducted the business. Devotions were led by Mrs J. H. McMillan. Mrs Graham McPherson had charge of the program which included a duet by Mrs Bernice Barkley and Mrs Maurice Beckstead and an interesting report of the summer school at MacDonald College, given by Mrs Wilbur Garlough, Williamsburg. The pianist and secretary was Mrs Wilfred Carruthers. The Mizpah benediction was followed by lunch and a social hour.

Mainly About People

Guests on the weekend of Mr and Mrs Gordon Senn were Mrs Senn's brother, Mr A. A. (Dick) Merkley, Mrs Merkley and daughters Evangeline and Madeline of Bowmanville, Ont., and sisters Mrs Chester Riddell and Mr Riddell, Mrs Arthur Strader and Mr Strader and Miss Beatrice Merkley of Cardinal, Ont., the occasion being a famliy reunion and birthday party for Miss Merkley.

Edward Servage and Mrs Florence Hall of Chesterville, spent a few days in Aylmer, Que., visiting Mrs Hall's son and his family.

Mr and Mrs Herbert Casselman of Morrisburg spent an evening with Mrs Florence Hall.

Mrs Edith Brooks of Chesterville, spent Thanksgiving weekend the guest of Rev. Lorne Trimble, Cardinal.

TIPS FOR THE HUNTER

With the duck season well under way and deer hunting season fast approaching, it is felt that some hunters should be made aware of our laws governing the use of firearms. Most of these tips will be in the form of excerpts from the Criminal Code, such as the following:

"Everyone who sells, barters, gives, lends or delivers any firearm or ammunition to a person under the age of sixteen years who is not the holder of a permit under which he may lawfully possess it, is guilty of an offence punishable on summary conviction."

"For the purpose of this section 'firearm' means any barrelled weapon from which any shot, bullet or other missile can be discharged and that is capable of causing serious bodily injury or death to the person, and includes anything that can be adopted for use as a firearm."

NDDHS Hawks win exhibition hockey game

"Victory, Victory" is the cry of the North Dundas Hawks Hockey team, as they outskated, outshot and outscored the Cardinal Broncos 5 to 2 at Morrisburg last Friday night.

The Hawk goals were scored by Dave Van Bridger, Bob McClintock, Joe Marriner and the big man of the game was Ray St. Pierre with two. The goal tending duties were shared by Kevin Baldwin and Cornel Dobie.

Although this was an exhibition game the boys had lots of spirit and determination to win.

THE BOY SCOUTS ASSOCIATION — BE PREPARED — CANADA

BOY SCOUT APPLE DAY
Sat., Nov. 1

CARS! CARS! CARS!

1969 LTD — 2-door, HT, all equipped.
1969 XL — 2-door, HT, 390 2V, fully equipped.
1969 Galaxie 500 — 2-door, HT, fully equipped.
1968 Falcon — 4-door sedan, V8, auto., radio.
1968 Buick LeSabre — 4-door, sedan, perfect condition, fully equipped.
1967 Falcon — 6 cyl., std. trans., radio; ideal transportation.
1967 Galaxie 500 — 2-door, HT, 390, 2V, auto., radio, fully guaranteed.
1966 Rambler Classic 550 — 4-door, sedan, 6 cyl., auto., like new.
1966 Meteor — 4-door, sedan, V8, auto., PS, radio, top shape.
1965 Falcon — 2-door sedan, the big 6, auto., radio, perfect all the way.
1965 Comet — 4-door sedan, 6 cyl., auto., radio, Class A used car.
1964 Fairlane 500 — 4-door, sedan, V8, auto., radio, fully reconditioned, new paint job.
1964 Fairlane 500 — 2-door, HT, V8, auto., radio, bucket seats, Class A-1.
1964 Mercury Marauder — 2-door, HT, bucket seats, floor shift, all powered.
1964 Chev. Biscayne — 4-door, sedan, 6 cyl., auto., radio, fully reconditioned.

BOURGIE - LEPAGE AUTOMOBILES
FORD DEALERS
Centre Town
EMBRUN — ONT.
— 443-2942 —
— Ottawa 236-4989 —

MOREWOOD

Return home from North Bay

Mrs W. McQuaig and Mrs Carrie Hunter returned home Monday after spending a couple of weeks at North Bay.

Guests of Mrs R. C. Dillabough and Ronald were Mr and Mrs Herbert Mabill of Toronto, Mr and Mrs Ralph Dillabough and daughter, Mrs Grant Amy, Ottawa, and Mrs J. V. Fetterly on Sunday.

Mr and Mrs Reynold Dillabough, Avonmore, visited Mrs Weldon Dillabough Sunday.

Mr and Mrs Wm. Smirle and family, Ottawa, were weekend guests of Mr and Mrs Millan Smirle.

Professional Directory

MONUMENTS
Where You Buy the Best for Less
Satisfaction Guaranteed
No. 1 Granite Only
Cemetery Lettering
DWIGHT H. CROWDER
Williamsburg — Ontario
— Phone 535-2683 —
1 Mar 70

Clement Insurance Agency
Since 1893
GENERAL INSURANCE
Our knowledge and experience in Insurance enables us to give you a first class, prompt, efficient service.
JOHN CLEMENT
Chesterville — Ph.: 448-2598
3-4-66

MAC'S BARBERSHOP
Open Days:
Monday to Saturday
Open Evenings:
Tuesday, Thursday, Friday
Closed All Day Wednesday
Bank of Nova Scotia Building
July 70

LICENSED AUCTIONEER
I solicit your attention:
I can give you a Complete, Business-like Sale Management Service. Costs no more.
R. HAROLD BROWN
— Cornwall, R.R. 2 —
Phone 932-7925, Area Code 613
Mar '70

JACK H. BUSH
GENERAL INSURANCE AGENT
Automobile
Fire — Casualty
Farm
Mutuals
Your Independent Insurance Agent
AVONMORE and FINCH, ONT.
— June 70

HAROLD D. POAPST
Insurance & Real Estate Broker
Representative
Grenville Insurance Co.
Automobile, Fire, Casualty, Etc.
Phone Us Collect
PH. 774-2602 — WINCHESTER
Aug. '70

VICE & CRAIG LTD.
FUNERAL DIRECTORS
Chesterville, Winchester
Metcalfe
774-2120
One phone number to serve all three locations.

DELBERT HUMMEL
Licensed Auctioneer for all kinds of sales, at reasonable charge. Chesterville, RR1, Dec. 69

LICENSED AUCTIONEER
Will handle all kinds of Farm or Household Auctions. Guaranteed results. Reasonable rates. Write or phone for dates at my expense.
DWIGHT TUPPER
CHESTERVILLE, RR1

Moving & Hauling
We are completely equipped to look after your commercial hauling and all local and long distance moving.
Consult us for rates — our prices are reasonable.
H. A. GREER, Prop.
CHESTERVILLE — ONTARIO
Apr 69

FOR COMPLETE INSURANCE SERVICE
Fire — Casualty — Life
Phone Collect
Biccum and McIntosh Ltd.
— Phone 774-2410 —
WINCHESTER
Oct. 68

Phone
Mrs Jessie Runions
RR2, Winchester Ph.: 448-2266
for
All Lines Co-op Insurance
or
Chesterville Co-op
Dec. '69