THE LAND OF MILK & HONEY"

# CHESTERVILLE Record

COVERS EASTERN ONTARIO'S GREATEST DAIRYING SECTION

Seventy-eighth Year, No. 9 | Chesterville, Ontario, Thursday, November 11, 1971 | TEN PAGES | Single Copies, 10c

**Pictures available**

Copies of pictures used in the Record, taken by the Record camera, may be purchased from us- Just call 448-2144.



Mr and Mrs Ross Nurse

# New sub-division being planned

## Subject to OMB approval

Chesterville Village Council is seriously considering spending more than $22,000 to put in the basic services on a 2.9 acre chunk of land on Mary Street for a some-day housing sub-division.

The land was once owned by the local school board and when the regional school board came into effect in 1968 it was turned back to the town for $1.

Since then, explained Reeve Keith Graham, the land has been laying idle. Council came up with the idea of developing it into 10 usable, serviced lots and selling it to private residents for new homes.

At last Monday's Council meeting the councillors were told that it would cost approximately $22,000 to instal — water, sewage and road facilities at the development. Reeve Graham said if the Ontario Municipal Board approved the work, the cost could be worked into the 1972 village budget.

Called Armstrong Place, after the original name of Chesterville, the developmnt is planned to bring no more revenue into the village than that from property assessment and taxes.

Reeve Graham said the lots would probably cost between $2,800 and $3,000 each.

"The town would break even on the lot sale," he said, "but anyone paying that much for a lot is going to build a substantial home and therefore add substantially to the town assessment roll.

Sullivan Brothers Construction Ltd. of Chesterville was awarded the 1971-72 winter snow removal contract last Monday at the November meeting of the town council.

The only bidder for the annual job, councillors approved the fee schedule of $9.50 an hour for the plow and $300 retainer fee, with little hesitation although the specifics of the job caused considerable discussion.

Councillor Archie Black found little support for his idea of having the plow travel a street once during the early part of the season when the snow is light.

Mr Black maintained the town could save considerable money if (when the snow is only a few inches deep) the plow runs the centre of the roadway once, eliminating the second trip.

Reeve Keith Graham said if the plow only made one trip on his street "there would be hell to pay."

"You have to travel a street twice, in most cases," said the Reeve, "to do any kind of job at all. You need the room to turn out if your meeting cars and with a street like mine where there are lots of children you have to leave room for them to walk."

James Sullivan, representing the winning company, told council that in many cases two or maybe more trips have to be made on certain streets because of the routes and the plowing pattern.

The councillors finally decided that Sullivan's would carry on as usual, but council would keep an eye on the plowing to see if there could be any improvements made.

# Area couple mark 40th anniversary

MOREWOOD — Mr and Mrs Ross Nurse of Morewood celebrated their 40th wedding anniversary November 6 here at a dinner with their family.

Mr Nurse married the former Tressa Baker November 4, 1931, at ceremonies held in the bride's home in Cannamore and conducted by Rev Alexander Nimo.

The couple were honoured last Saturday night with a dinner in the hall at Morewood and presented with family rings.

They have two sons, Roy, of Morewood; and Ivan of Vernon; and two daughters, Mrs Glendon Hess of Spencerville and Mrs George Stewart of Iroquois. They [illegible] have 14 grandchildren.

[illegible]wing the dinner, relatives [illegible] and Mrs Nurse enjoyed a [illegible] evening and a late lunch. [illegible]ts were present from Ottawa, Cardinal, Winchester, Cannamore and Lunenburg.

## War dead remembered at Ingleside service

By Mike Rowden

INGLESIDE — With Armistice Day falling on Thursday many people took part in Memorial Day services with church parades last Sunday.

In large cities and in small rural villages, Legion branches and boy scouts formed parades while local merchants and others laid wreaths around monuments paying homage to those who died in past wars.

In Ingleside the annual service was held again, in spite of chilly weather and high winds. And even though vandals recently tore down the newly erected flagpole at the monument, it was repaired and erected again, in time for the service.

The act of remembering goes on and will go on. Just as in the past the motto of the fallen was 'They Shall Not Pass', so it was quite evident in this small community. The spirit of those attending the ceremonies would seem to be 'We will always remember no matter what.'

Not the big, impressive ceremonies of places like Ottawa or Toronto, but for sheer evidence of pride, humility and reverence, Ingleside's tribute to their fallen sons and relatives would be hard to match.

Wreaths were placed by merchants, the Royal Canadian Legion, the Womens Institute, the boy scouts and many more. When the ceremonies were over, the small gray granite stone was banked around with floral tributes.

## Mainly About People

Mr and Mrs E. Poapst and Mrs Stella Warner were recent guests with Mr and Mrs Ernest Hand and Bobby in Norwood, N.Y. They also called on Mrs Evelyn Sanderson of Ogdensburg, N.Y.

# Rev. Barkway addresses RNA meet at Winchester

WINCHESTER — Rev Peter Barkway was the guest speaker at a recent dinner meeting of the St. Lawrence Chapter of Registered Nursing Assistants, held at the Coutry Kitchen Restaurant, Winchester.

Mr Barkway, who was voted one of Ontario's ten outstanding young men, resigned from the active parish ministry and accepted a position os Community consultant with the Addiction and Researh Foundation Centre in the Three United Counties.

Mr Barkway said that alcohol heads the drug list, second are the prescription and over the counter drugs, followed next by heroin, marijuana and a whole range of exotic chemicals.

In referring to the individuals, he has found that we are increasingly less human with each other, masks are worn and roles played, we are not being completely honest. This is due to some extent by living in a highly educated and technological age.

The speaker stressed the fact that in our present society we have formed habits of over indulgence in work, play, consumtion of food and drink, as well as sex. In order to reduce the amout of abusers, we must reduce the number of users.

Following Mr Barkway's talk, there was an open discussion period which proved very enlight ening and helpful. He was introduced by the Chapter president, Mrs Zeta Godard, and thanked by Miss Dorothy Allen and presented with a gift of appreciation.

Mrs Margaret MacDonald, R. N.A., was also presented with a gift for attaining the highest marks on the recent provincial examination of the May graduation class from the Cornwall General Hospital Training School for nursing assistants.

Mrs Audrey Harper, who attended a workshop in Toronto sponsored by hte O.H.S.C. as a delegate from the Chapter, gave an excellent report of the two day activities.

**Receives R. N.**



Miss Jean Gow, daughter of Mr and Mrs Stanley Gow of Chesterville has received her Registered Nursing Certificate. Miss Gow graduated from Cornwall Regional School of Nursing as English-speaking valedictorian in July, 1971, and is presently on the staff at Winchester Memorial Hospital.

# Bits and Pieces

### 448-2144 busy . . . try 448-2137

A number of people have been complaining that the Chesterville Record is always busy . . . our telephone that is. We realized that during certain days of the week you'd have to be the Bell Canada operator to make contact through our regular number 448-2144, so we installed another line. We'd still like you to call 448-2144 as much as you can but if it is busy try 448-2137.

### Week-end snow brings taste of winter

The first snow of the 1971-72 winter season arrived in the area last Saturday night. Although only a light dusting it brings home the fact that winter isn't far off.

Chesterville Council awarded the winter's snow removal contract at last Monday's council meeting, which proves the village is prepared. The snowmobilers aren't going to be caught off guard either, like a couple of editors we heard about who bought all the paraphernalia necessary for the sport just to see if it is all it's cracked up to be.

### Another 'green thumb' story

Syd Morris of Chesterville is also having good luck with late garden crops. Last week Mrs Cal Dillabough found raspberries ripening on her farm south of Chesterville and Monday Mr Morris came in with a few strawberries he found in his garden.

We obviosly can't attribute these oddities to the warm weather so it must fall under the category of good gardening.

### Hawks grab 1st place

The Junior "B" Hawks Hockey Team went to their second straight defeat last Friday night as they lost to Alexandria by a score of 4 to 3. Saturday night the Hawks visited a tough Spencerville team and came out even with a 5-5 final score.

The Sunday afternoon game in Maxville bolstered the teams ego as they defeated the eastern team 11 - 3. George Bryan of Mountain won the 50-50 Draw at Kemptville arena Friday night pocketing $61.50.

Sunday's victory vaulted the Hawks into 1st place with five points and a one-point lead over Metcalfe in the North Division of the St. Lawrence League.



Standing with their awards following the Achievement presentations for 4-H work in Dundas County, last Friday night, are from left, Myrna Fawcett, Scot Erratt, Mary Mussell, Wilmer Porteous and Gerald Beuman. — Staff Photo.

# Vandalism, taxes and zoning open Osna. Twp. council meeting

INGLESIDE — Deputy Reeve Jack McLeod chaired the November 1 meeting of Osnabruck Township Coucil.

Following the reading of the minutes, considerable correspondence was read and filed, while other pieces were tabled for further discussion and decision.

Council was notified that a heifer had been killed by wild dogs on the farm of John Bozak. Mr Bozak was compensated for this loss under township laws.

Approval was also received for a supplementary budget of $2.000 to cover the extra cost of last winter's snow clearing. A letter of thanks was received from the Ingleside Citizens Association thanking council for the extra garbage containers in the Ingleside shopping plaza.

A report on tax arrears in several townships in the valley, including Osnabruck Township, was also presented.

Osnabruck's percentage of arrears opposed to total assessment was about 29.2 per cent or $35,000 at present. But this percentage fluctuates during the year.

The community centre board set up to handle the affairs of the township hall was named, consisting of chairman Oscar Ouderkirk, and committee members Mrs Mildred Flintoff, Mrs Swerdfeger of Osnabruck Centre, Mrs Vera Wyatt and Gordon Ross of Ingleside.

A tentative fee schedule for hall rental was arranged. The fee is to be charged to profit making organizations while non-profit groups such as the recreation association will not be charged.

Two blocks of land in the Ingleside area have been rezoned, one block being undeveloped land on the future Hoople St., north of Elm St., and the other at the end of Pine St.

Coucil also received information from the Association of Mayors and Reeves that because of an agreement between the Provincial and Federal governments regarding the cleaning of the Great Lakes and the St. Lawrence River, municipalities are expected to contribute some $458-000,000 towards the cost of this clean-up.

The Mayors and Reeves Association feel they should have some say in this matter and Osnabruck Township agreed.

The recent vandalism in Ingleside was reported to council and the suggestion made that perhaps council had the authority to appoint special police to handle and control vandalism in the future. Council agreed the idea had merit and would do all they could to see there was more protection to public property.

# Barn and shed near Winchester levelled by fire Saturday afternoon

WINCHESTER — A flash fire near here last Saturday afternoon destroyed the barn and machinery shed and seriously [illegible]tened a nearby family dwel-

[illegible] Reoch of R.R.1, Winchester, said no one was home when fire broke out in the 20 year old barn located on his Morewood Road farm.

Neighbours called Winchester Fire Department and Chesterville's brigade was also summoned to the scene , as both units directed their attention to saving the two storey frame home.

Lost in the 2:30 p.m. blaze were between six and seven thousand bales of hay, a number of calves, pigs, and a bull. Fire quickly spread from the barn to the nearby machine shed but neighbours and firemen managed to get most of the machinery out of the building.

Minutes after the disaster erupted, men were clearing all furniture, appliances and clothing out of the home as a strong west wind blew flames and smoke towards the house.

As is often the case a shortage of water forced neighbours to draw water from their own wells as fire fighters attempted to retard the growing menace .

Mr Reoch was ploughing at the time of the blaze and he said his wife was working in Chesterville. The couple have four children.

The man, who runs 20 head of milking cows, said he had no idea of the cause of the blaze and was not able to estimate the loss.

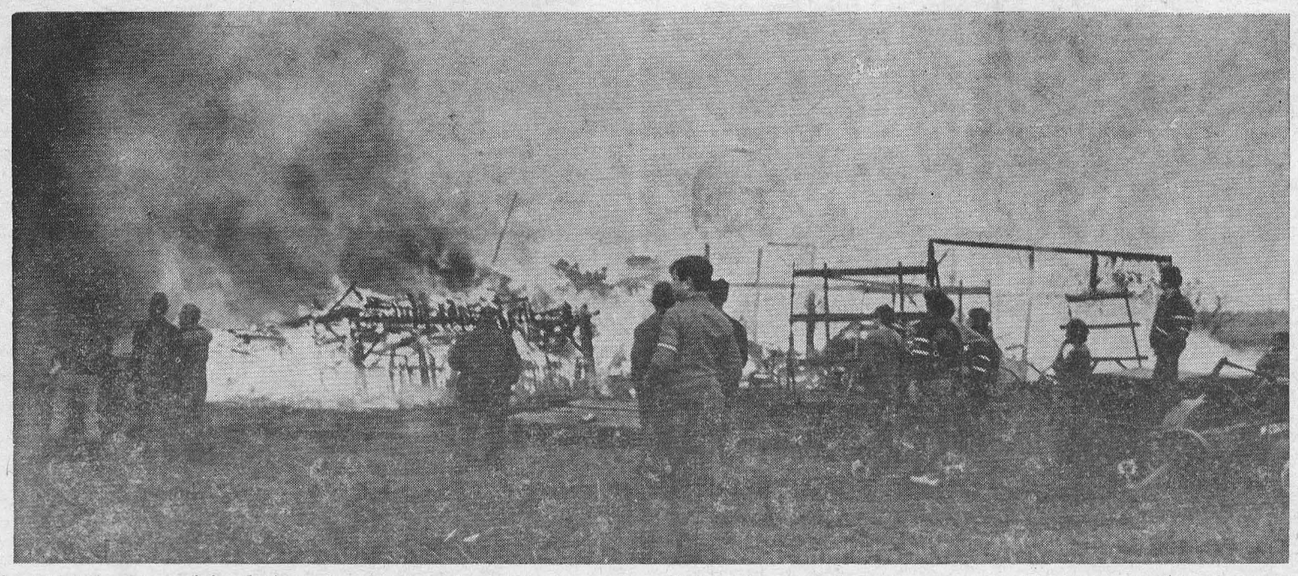

Fire of unknown origin destroyed a barn and machinery shed owned by Bob Reoch of RR 1, Winchester, last Saturday afternoon. As can be seen above no one was able to do anything but watch as the blaze swept through the farm buildings. — Staff Photo.

**CARD OF THANKS**

I wish to extend my sincere thanks to the many friends who remembered me with cards, gifts and flowers and visits during my stay in hospital. Special thanks to Dr H. Justus and Rev Ferguson and other clergy, nurses and staff on the first floor of Winchester Hospital.

**Lila Allison**

9

**ANNOUNCEMENT**

Mr and Mrs Mark Hart (nee Connie Cleary) of Avonmore, are pleased to announce the birth of their son,, Christopher Roy, Nov. 3, 1971, at Cornwall General Hospital. A grandson for Mr and Mrs Roy Hart of R.R. 1, Chesterville, and Mr and Mrs James Cleary of Cornwall. 9-1

**Receives R. N.**



Mrs Judy-Lynn Scott has received word of successfully passing her registered nurses exams. She is a graduate of Cornwall Regional School of Nursing. A daughter of Mr and Mrs G. G. Ross of Ingleside, Judy-Lynn was Miss Hope for 1971.

**THE CHESTERVILLE RECORD**

P.O. Box 368 — Chesterville — Phone 448-2144

B. A. Feeley, W. E. LaPrade, Editors;

Member of Ontario Weekly Newspapers Association

Member of Eastern Ontario Weekly Newspapers Association

Subscription rates: $5.00 per year, anywhere in Canada, payable in advance, United States and Foreign, $6.50 per year.

Second Class Mail Registration Number 0242
Pubished every Thursday

# Editorial Comment . . .

## Chesterville - 1971

The first three-quarters of this year has brought about a drastic change in Chesterville. From a bleak and grey community, suffering from withdrawing business it has become a sturdy little shopping centre with more vacant stores being filled daily.

And the new business is great . . we are glad to see area people with enough faith and hope investing a substantial stake in Chesterville.

And the government hasn't done us any harm either, with a new sewage system, a new water system and new schools in recent years we have fared well.

But let's not become a welfare town where the government has to hand us, "community betterment", let's do something for ourselves.

With this rejuvinated out look and progressive atmosphere it's high time the Chesterville Chamber of Commerce became active and influential in our corporation.

Just about every merchant and businessman belongs to the Chamber but turnout at the meetings is pathetic. The Chamber lays lifeless, not because the interested members don't try but because their isn't enough of them to do anything.

What is a Chamber of Commerce? It's a group of businessmen who combine their idea's, knowledge and yes . . . money, to better themselves and their community.

So far the local Chamber has been dormant. The reasons why are numerous . . . apathy, stubborness, old fashionedness, and a tight (almost selfish) hand on the purse strings are just a few.

This is 1971 — and before we know it 1972. The idea of "I've got a business, I'm making a good living, I'll just sit tight and spend no more than is necessary to keep the shelves stocked", is all too evident in too many businesses.

This backward feeting might be alright for a while, but look ahead . . . and today you must look ahead. The businessmen are not only hurting themselves but the community.

There are more than 60 businesses in Chesterville, ranging from stores, hotels, feed stores, garages, restaurants, clothing stores, car dealers — you name it, you can probably find it in Chesterville. It's all here.

The businessman who pays his $5 membership fee to the Chamber and then doesn't go to the meeting, might as well put his money back in the till. What the Chamber needs is physical support, not a $5 handout.

The village of Chesterville should be ashamed of its Chamber of Commerce.

There's an old saying. "you have to spend money to make money" and its true. You also have to take a chance once in a while, try something new, take a risk. If you lose so what . . . you can try again but with more experience this time.

Just take a look at area Chamber's and see what they've done.

This year Morrisburg for the first time sponsored a Home and Trade Show. The Chamber took a chance. What happened? They are already planning for next year's.

Look at Ottawa. Sure it's a big city, but it's board of Trade is made up of businessmen not magicians. They have endless projects every year. Probably their most noted effort is the Changing of the Guard Ceremony, which they started several years ago.

Cornwall, again another larger centre, but its busineessmen have an active Chamber. Their most recent project which is still in the planning stages is an airport for the city. If it works, great, if not . . well at least they tried.

Everyone of these projects means betterment for the town or city and businessmen.

Here in Chesterville the merchants can't even agree on uniform store hours. Why? Because some businessmen are so stubborn they won't try to co-operate. Who are they hurting? Just themselves and the community.

The Santa Claus Parade here should be more than it is and so should the Winter Carnival. A few more ideas from the general membership and a little more effort on everyone's part could make a big difference between mediocre and terrific.

But let's not limit ourselves to just two projects a year, lets get active year round.

The Chamber of Commerce could install smart looking garbage containers along the sidewalks in an attempt to keep village streets cleaner. Each member could kick in $1 a week towards a weekly draw for customers . . . and make shopping more attractive. And those are just two suggestions.

An example of what can be done for a community with some effort is the Municipal Park. The parties responsible for that work are to be congratulated. The operation of the pool, skating rink, canteen and general appearance of the grounds add more than dollar value to Chesterville.

Chesterville is on the upswing. Let's get behind it and promote it it.

## Secrecy

From time to time reporters are plagued by comments from various people at public meetings, suggesting something be excluded from the news report that will be written.

Such comments may take the form of: " . . . will the press please not take note of this . . . " or " . . . and I don't wish to be quoted on this matter . . . ", and so on.

If a statement is made at a public meeting, which is in the public interest, it should be reported; secrecy requests ignord.

If someone doesn't want his comments quoted, he shouldn't make them public.

Other forms of secrecy may often shroud that mysterious subject — industrial promotion.

Several months ago, we "heard" of a new industry: a shoe factory, but are told we musn't tell. Only a few people know about this and we mustn't let the cat out of the bag.

A few weeks later it's all over town, and everyone is picking up the paper looking for the official announcement. Sometimes, when the paper gets official information, it's no longer news.

A newspaper is resposible to the public for an accurate and impartial picture of the news of the community.

Do we want secrecy or news?

From the Renfrew Mercury-Advance

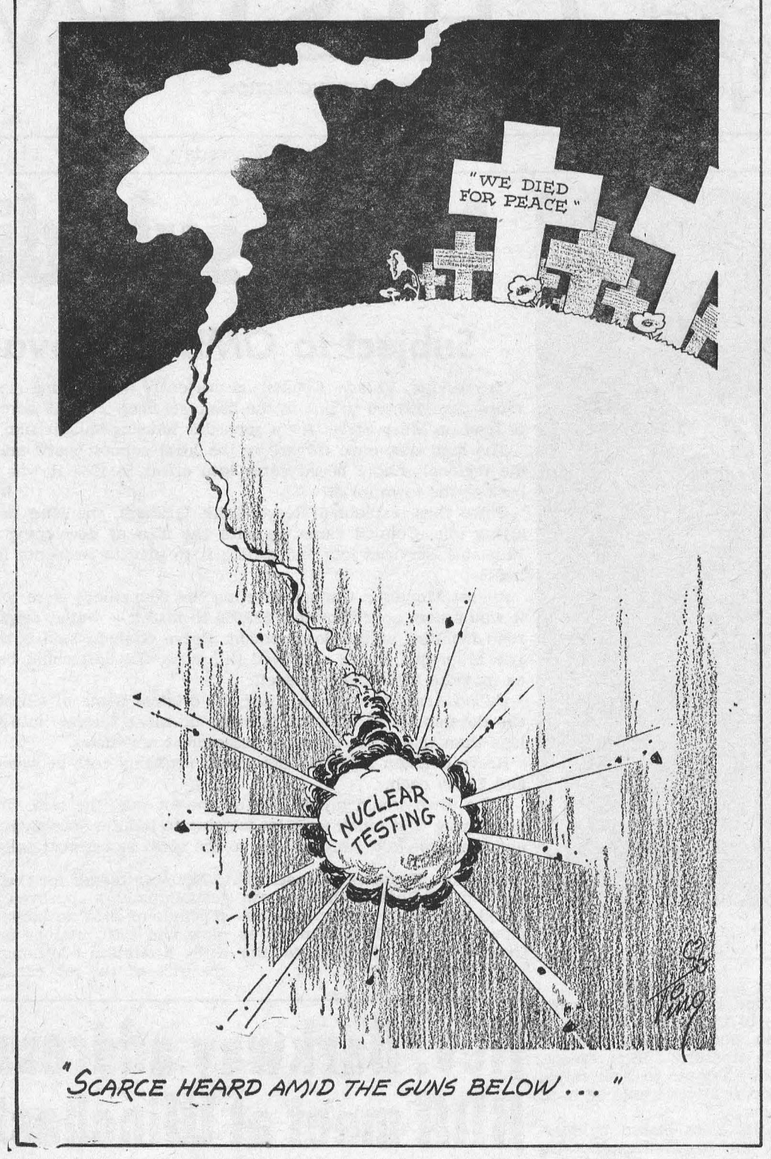


"SCARCE HEARD AMID THE GUNS BELOW . . . "

# Remember When . . .

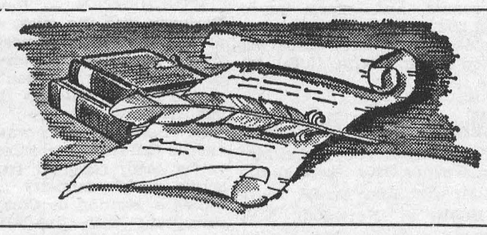

### 10 years ago

**November 2, 1961**

Irwin Baker will receive $1,000 because his ticket was drawn on the recent Irish Sweepstake race.

* * *

Top office holder following recent elections at Chesterville High School are Ernie McMillan, head boy; Nancy Moore, head girl; Joyce Bugden, secretary; and Arden Marcellus, treasurer.

* * *

The family and friends of Mr and Mrs Walter Watson gathered at the home of Mr and Mrs Earl Watson to honour them on the occasion of their 40th wedding anniversary.

* * *

Miss Helen Morrow of Winchester Springs was guest of honour at a miscellaneous shower held in the Orange Hall, Winchester Springs.

* * *

Mr and Mrs Arthur Heagle were at home to friends and neighbours on the occasion of their Golden Wedding Anniversary.

* * *

### 20 years ago

**November 8, 1951**

Reeve and Mrs Charles McMillan were honoured by a surprise party at their home on the occasion of their 40th wedding anniversary.

* * *

A serious sleet storm wrecked hydro and telephone wires and caused serious damage in the area.

* * *

Miss H. C. Wilson and Mrs Lyle Marcellus attended the Ontario Hospital Convention held in Toronto.

* * *

Mrs Geo. Merkley will be president of the Ladies Bowling Club in the coming year.

* * *

Lloyd Wyatt, Kemptville, was accidently killed in a hunting accident in a forest south west of Oxford Station.

* * *

### 30 years ago

**November 6, 1941**

C.H.S. Rugby Teams winner of Grenville Dundas League. Team members were: R. MacMillan, W. McLaughlin, W. Hough, H. Casselman, H. MacMillan and L. Loucks.

* * *

A pleasant evening was held in Osnabruck Centre Hall to honour Mr and Mrs Harold Warner who were recently wed.

* * *

Sixty friends of Mr and Mrs Silas Barkley gathered to honour them before they departed for Sandtown.

* * *

Miss Emily Olsen left this week to take a position in the Bank of Montreal at the branch in Iroquois.

* * *

Mr and Mrs Frank Allen moved this week to Smiths Falls where Mr Allen is posted with the C.P.R.

# Ann Landers . . .

Dear Ann Landers: Tonight our 18-year-old Mary came home from work so excited she hardly ate a bite of supper. She had a super-groovy date.

Mary showered, did her yoga exercises and took an hour to select just the right outfit and brush her hair. She also asked Dad and me if we would mind sprucing up a ittle, to meet Mr Wonderful.

When the young man walked into the living room I couldn't believe my eyes. There stood a boy, 19, with long, stringy hair (which we don't object to, so long as it's clean), but this kid had not been near a bar of soap for weeks. He was wearing a pair of skin-tight, ragged jeans, a soiled sweat shirt and he was barefooted. I think it was his feet that got to me, Ann. I never saw such ugly toes and filthy toenails in all my life. And they were going to a dance! What if the dance floor was wooden?

What about slivers.

My face reflected astonishment and Mary gave me a dirty look. Is it too much to expect a young man who takes out a girl to put on a pair of shoes and to wash up for the occasion? Where was his mother when he left the house? Or am I — A Snob In Ottawa

Dear S.I.O.: His mother was probably at home — pulling her hair out, like thousands of other mothers whose kids look like that boy. But a mother can't tell a 19-year-old when to wash and what to wear, and she shouldn't have to.

The big question is, did your daughter dig the bare-footed ape in dirty clothes? Teen-agers aim to please their peers — and there in lies the key.

* * *

Dear Ann Landers: Time after time my wife and I have had to leave an otherwise charming reception or party within a short time because the tobacco smoke was so thick we couldn't breathe.

When it came time for our daughter to be married we decided that for once the non-smokers were going to get prior consideration. We slipped a card in with the invitation which read 'Smoking will not be permitted.' We also posted a sign in the ballroom to that effect.

Of the 100 invited guests, about 40 were smokers. We decided that if they started to li[illegible] they wolud be asked to [illegible] the hall to smoke. If they insulted and left altoget[illegible] would be alright with us. We've been forced to flee many a gathering because of the smoke. Only two guests left angry — which was not a bad percentage.

The evening was a complete success and everyone had a wonderful time. We realize this was an extreme measure but we're glad we did it. We'd like a comment from you. — Anywhere, U.S.A.

Dear Anywhere: Congratulations for having the courage of your convictions.

* * *

Dear Ann Landers: Please tell that 11 year old boy with the drunken bum of a father that his mother doesn't have to stay with a husband like that if she doesn't want to. Yes, even if she is "sick a lot and has no diploma."

The Welfare Department of her state will support her and her children. This is why we pay taxes. Legal aid will provide a lawyer for her, too. She can get a separation or divorce. After this nervous wreck gets the guy out of her life she probably won't be sick so much. And she

(continued to Page 9)

## A Salute to Ontario



As a tribute to Ontario, an Ontario scene will illustrate The Royal Trust Company's desk calendar for 1972. Acquired for the Company's Centennial Collection established in 1967, the painting is "November 1st, Glengarry, Ont.", by Douglas A. Fales, and it pictures his farm home near Alexandria. The calendar will be sent as a Christmas and New Year's greeting to some 285,000 clients and friends of Royal Trust throughout Canada, the U.S.A. and abroad.



### 40 years ago

**November 5, 1931**

Fire destroyed the barn and hen house on the farm of Napoleon Lalonde, five miles south of Avonmore.

* * *

Misses Edna Nephew, Finch; Glenna Durant, Winchester; Alice Panye, Brinston; Eileen Durant, Winchester; and Erma Smirle, Berwick, were chosen to represent this part of Ontario at the Royal Winter Fair.

* * *

Geo. W. Brooks, Chesterville, W. J. Stewart, and Rev R. W. Armstrong of Morewood, and Henry Stoodly of Vernon attended the Parent Industries Provincial Convention at Newmarket.

* * *

Mr Charles Stiles of Evie Stock Farm left today for Tweedsmouth, Northumberland, England, to visit relatives before joining his brother in Australia.

* * *

Messrs H. S. Dillabough, Ho[illegible] ard Baker, Isiah Ouderki[illegible] ry Merkley, K. D. Lawson, [illegible] Tuesday on their annual hun[illegible] ing trip.

# New industry for Cornwall

Following the announcement of $10,000 incentive for a Montreal firm, Cornwall will get a new industry and approximately 14 more jobs.

The Hon. Jean Marchand, minister of Regional Economic Expansion, said Versa Knit Inc., of Montreal, will receive an incentive for a new plant to manufacture knitted fabrics at Cornwall.

The plant will employ an estimated 14 persons. The incentive is based on a rate of five per cent of the approved capital costs, estimated at $78,000, plus $500 for each new job created.

## Mainly About People

Mr and Mrs Harold Pierce of Kingston were week end guests of Mr and Mrs H. W. Merkley of Chesterville.

Sunday afternoon, accompanied by Mrs Merkley and Cathy, the Pierce's were dinner guests of Mr and Mrs Wilburn York of Chesterville.

Mrs Paul Hartford of Massena and Mrs Douglas Jones of Trenton visited Mrs Donald Gordon last week and helped celebrate her eighty-fourth birthday.

Mrs E. Earle Eaton is spending a few days at the May Court Club in Ottawa.

The Reverend E. Earle Eaton was in Kingston Saturday for a meeting of the Classical Association. He also paid hospital calls in Kingston and Winchester, attended a Bible lecture at Brockville, a choral rehearsal at [illegible]risburg and a tea at Winche[illegible].

A number of local resident attended the Ottawa Winter Fair and Horse Show last week.

## Trinity Messengers hold meeting

Trinity United Church Messengers, Chesterville, held their monthly meeting, Monday, Nov. 1, with 17 members present.

Mimi Droppo lead the group in the Messenger's motto and prayer to open the meeting. Roll call was answered by "What do you do to help at home?"

The theme of the worship service was "How to be a good steward," and then the group discussed how church funds were spent.

Birthday greetings for the month were sung to Timothy Finigan and Greg Vanden Bosch.

GUEST EDITORIAL ——

# I AM A SICK CANADIAN . . .

There are those who claim ours is a "sick" society; that our country is sick; that we are sick. Well, maybe they're right. I submit that I'm sick. . . and maybe you are, too.

I am sick of having policemen ridiculed and called "pigs" while cop killers are hailed as some kind of folk hero.

I am sick of being told that religion is the opiate of the people, but marijuana should be leagalized.

I am sick of commentators and columnists canonizing anarchists, revolutionaries and criminal rapists, but condemning law enforcement when such criminals are brought to justice.

I am sick of being told that pornography is the right of the free press, but freedom of the press does not include being able to read the Bible on school grounds.

I am sick of paying more and more taxes to build schools while I see some faculty members encouraging students either to tear them down or burn them.

I am sick of Supreme Court decisions which turn criminals loose on society—while other decisions try to take away my means of protecting my home and family.

I am sick of pot-smoking entertainers deluging me with their condemnation of my moral standards on late-night television.

I am sick of being told that policemen are mad dogs who should not have guns—but that criminals who use guns to rob, maim and murder should be understood and helped back to society.

I am sick of being told it is wrong to use napalm to end a war overseas—but if it's a Molotov cocktail or a bomb at home, I must understand the provocations.

I am sick of not being able to take my family to a movie unless I want to have them exposed to nudity, homosexuality and the glorification of narcotics.

I am sick of riots, marches, protests, demonstrations, confrontations, and the other mob temper tantrums of people intellectually incapable of working within the system.

I am sick of hearing the same slick slogans, the cries of people who must chant the same thing like zombies because they haven't the capacity for verbalizing thought.

I am sick of those who say I owe them this or that because of the sins of my forefathers—when I have looked down both ends of a gun barrel to defend their rights, their liberties and their families.

I am sick of cynical attitudes toward patriotism. I am sick of politicians with no backbone.

I am sick of permissiveness.

I am sick of the dirty, the foulmouthed, the unwashed.

I am sick of the decline of personal honesty, personal integrity and human sincerity.

Most of all, though, I am sick of being told I'm sick. I'm sick of being told my country is sick—when we have the greatest nation that man has ever brought forth on the face of the earth. Fully 50 per cent of the people on earth would willingly trade places with the most deprived, the most underprivileged among us.

Yes, I may be sick, but if I am only sick, I can get well. I can also help my society get well—and help my country get well.

Take note, all of you. . . you will not find me throwing a rock or a bomb; you will not find me under a placard; you will not see me take to the streets; you will not find me ranting to wild-eyed mobs.

But you will find me at work, paying taxes, serving in the community where I live.

You will also find me expressing my anger and indignation to elected officials.

You will find me speaking out in support of those officials, institutions and personalities who contribute to the elevation of society and not its destruction. You will find me contributing my time, money and personal influence to helping churches, hospitals, charities and other establishments which have shown the true spirit of this country's determination to ease pain, suffering, eliminate hunger and generate brotherhood.

But, most of all, you'll find me at the polling place. There—if you listen—you can hear the thunder of the common man. There, all of us can cast our vote—for a Canada where people can walk the streets without fear.

—Author Unknown



Compliments of:
J. Frank Sims Cab Co., Inc.
RUTLAND, MASS.
Sims Cabs Inc., PAYNE, OHIO
Sims Cabs Ltd.
LONG SAULT, ONTARIO

Ford

MacEWEN

FORD SALES LIMITED

MAXVILLE ONTARIO

- COMPLETE BODY SERVICE
- SALES
- SERVICE
- LEASING

"REMEMBER IF YOU DON'T BUY FROM MacEWEN YOU'LL PAY TOO MUCH"

Shortt's REFRIGERATION & DAIRY EQUIPMENT
PH. 821-2354 Vernon, Ont

New BUTLER Big Capacity
Silage Distributor-Unloader

No drive drum to manhandle.
No weights to adjust.
Fewer Trips up the silo.

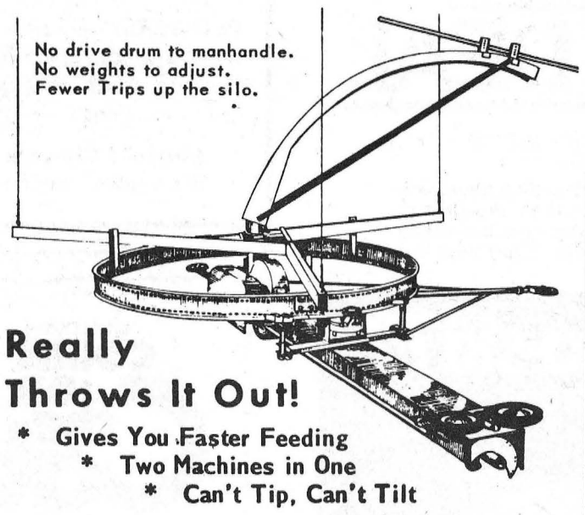

Really Throws It Out!

* Gives You Faster Feeding
* Two Machines in One
* Can't Tip, Can't Tilt

YOU CAN COUNT ON US
Reliable Products - Installation - Service

Shortt's REFRIGERATION & DAIRY EQUIPMENT
PH. 821-2354 Vernon, Ont

TILE DRAINAGE DOES NOT COST
IT PAYS . . .

* Get your booking for after harvest installation of tile drainage now.
* We have some time available yet for October - November.
* We offer our customers dependable operators — the best equipment available — guaranteed workmanship — 10 years and 5 million feet of experience.
* Competitive rates for installation of clay or plastic tile.

J. Vanden Bosch and Son
CHESTERVILLE
448-2396 Telephone 448-2359
9-8

MONEY WISE HOME OWNERS MODERNIZE THEIR HOMES

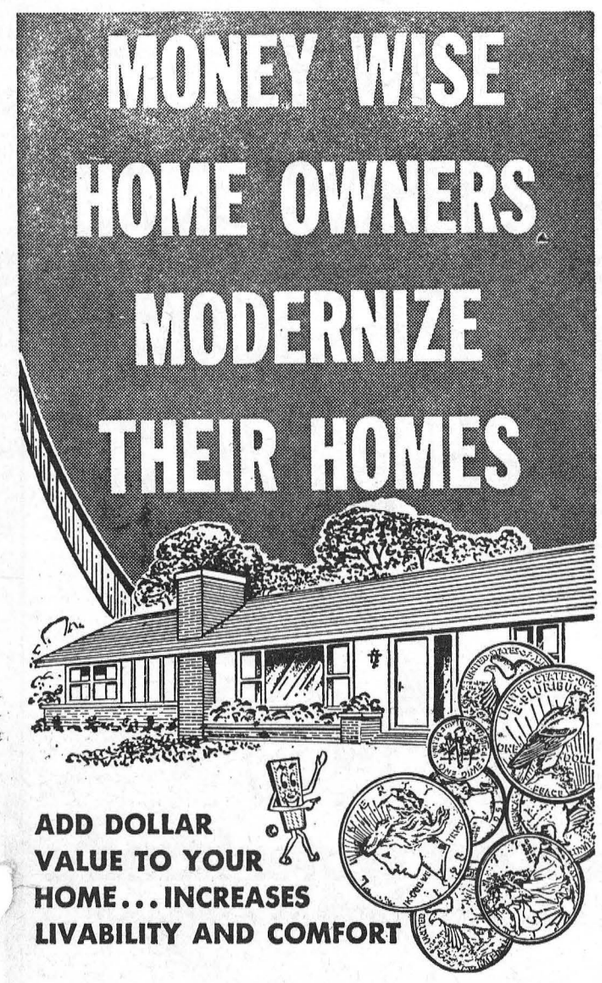

ADD DOLLAR VALUE TO YOUR HOME . . . INCREASES LIVABILITY AND COMFORT

When you have inside renovation jobs that can wait — do them in the winter months when labour and materials are more available — and cheaper too. But do your planning TODAY.

Bring your ideas to us and we will assist in your planning without obligation. Have the benefit of our years of experience in building materials and construction.

Come In Today

Always a BUY at a PAL Yard

H. S. LANNIN LTD.

LUMBER AND BUILDING SUPPLIES
BUILDING CONTRACTORS

Phone 774-2830 Winchester, Ont.

SHOP CO-OP

DO YOUR CHRISTMAS SHOPPING AT CO-OP

OVER $2,000 IN CHRISTMAS TOYS

NOW IN STOCK . . . DOLLS, GAMES, TINKER TOYS, PAINT SETS . . .

You Name It We Have It



Part of the toys on display at your Co-Op

— Also A Large Selection Of Decorations And Wrapping Paper —

Christmas gifts for family & home

United Co-Operatives of Ontario

CHESTERVILLE - PHONE 448-2377

Osnabruck Centre

## Spend weekend at Cryderman home

Mr and Mrs Ezra Guyette, of Gabrielle, N.Y., spent the week-end with Mr and Mrs Roy Cryderman and family.

Mr and Mrs Ivan Tinkess, Chris and Brent accompanied by Mr and Mrs Fred Dewe spent the week end with Mr and Mrs Ron Warner and family at Scarborough. Saturday Mr Tinkess motored to Listowel and visited with Mr and Mrs Ken Tinkess.

Mr and Mrs Ron Swerdfeger, Oshawa, spent the weekend at their parental home here.

Mr and Mrs Frank Morgan and James and Mrs Dorothy Morgan spent the week-end with Mr and Mrs Tom Rupert and family at Dacre. Mrs Morgan remained for a couple of weeks to visit.

Mrs Hubert Cryderman accompanied Mrs Angus MacDonald, Long Sault and Mrs Hugh McIntyre, Ingleside, to Newington and spent a day with Mr and Mrs Wm. Dingwall.

Sandtown

## Ingleside callers at Gove home

Mr and Mrs Bill Gove of Ingleside, were recent callers of Mr and Mrs Harry Gove.

Mrs John Ostler and Mrs Millan Mattice, Cornwall, spent a few days at the former's home here.

Visitors on the weekend with Mr and Mrs Earl Helmer and Marilyn were: Miss Gloria Helmer and Mr Winston Carbino, iss Wendy Thompson and friend, Cornwall, Mr Russell Noblett, Rochester, N.Y., Mrs Pearl Helmer and Harold, Newington.

Mrs Pearl Helmer accompanied Mr Noblett to Rochester to spend a holiday with the Nobletts.

## Mainly About People

The Reverend E. Earle Eaton sang in a men's choir at Ingleside Sunday evening on the occasion of the annual rally of Glengarry Presbyterian Men. In the afternoon he attended a church anniversary service at Colquhoun, as did a number of Chesterville and vicinity people.

7th Con., Osnabruck

## Cornwall family visits at Grandaw home

Mrs June Smith and family, of Cornwall, spent Saturday with her parents Mr and Mrs John Grandaw.

Mrs Jennie Flegg and Mrs R. May attended the 56th annual convention of the W. I. held in Renfrew on October 19 and 20.

Mr and Mrs John Grandaw spent Monday in Cornwall.

Mr and Mrs Stewart Hart were Sunday guests of Mr and Mrs Graham Johnston of Chesterville.

Mr and Mrs Mac Otto are proud new grandparents, a daughter born to Mr and Mrs George Otto.


FALL SAVINGS ON YEAR ROUND USED CARS

Now... At Healy Motors...

**1971 Mercury Montego**
2 door hardtop, 8 cylinder, automatic, radio, white walls, wheel covers, only 14,000 miles. 69495E.

**1970 Pontiac Laurentian**
2 door hardtop, 8 cylinder, automatic, power steering and brakes, radio. Excellent condition. 87066E.

**1970 Simca**
4 door, 4 speed transmission, showroom condition. 92312J.

**1970 Cougar**
2 door hardtop, 8 cylinder, automatic, power steering and brakes, console, radio. 66817E.

**1969 Mercury Comet**
2 door hardtop, 6 cylinder, automatic, vinyl roof, radio. 65098H.

**1969 Ford XL**
2 door hardtop, 8 cylinder, automatic, power steering and brakes, radio, vinyl roof. 70002E.

**1969 Meteor Montcalm**
4 door hardtop, 390 engine, automatic, power steering and brakes, radio, vinyl roof.

**1969 Mercury Marquis**
4 door hardtop, power steering and brakes, twin comfort lounge seats, stereo tape system, vinyl roof. 65352E.

**1969 Ford**
Custom 2 door, 8 cylinder, automatic, radio. 70055E.

**1968 GMC Cab and Chassis**
Dual wheels, 8 cylinder, automatic transmission, 1 ton series. V44261.

Plus Many Other Used Cars To Choose From. Come In, Our Salestaff Will Help You

HEALY
MERCURY • METEOR • COMET
CORNWALL

1200 Second Street West 933-4117



FREE!



Men's or Ladies' "Caravelle" watch by BULOVA
(an excellent family Xmas gift)
When you buy your '72 Moto-Ski during

moto-ski BONUS DEAL DAYS

From Oct. 29th to Nov. 21st, 1971.
14 models all packed with performance, design and safety features that make Moto-Ski YOUR Best Buy!

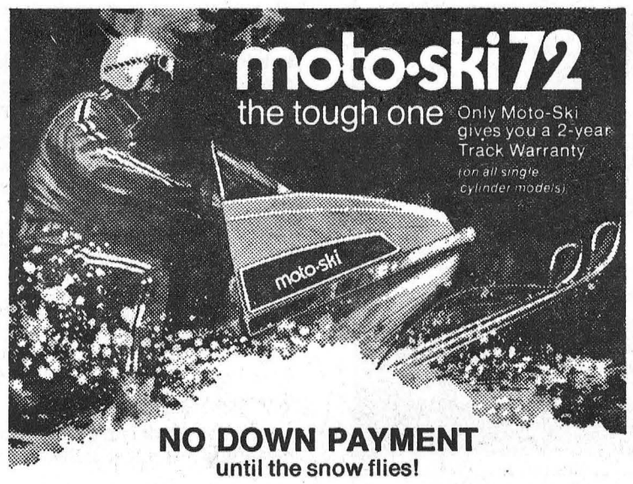


NO DOWN PAYMENT
until the snow flies!

Over 300 Moto-Ski dealers in Ontario to serve you!

DON WEEGAR SALES
Morewood, Ont.





FLOWERS — are always appropriate. They express your thoughts best.

Muriel's Flowers
Winchester, Ontario



E. F. NEVILLE & SONS
FINCH — ONT.
Crushed Gravel
PIT RUN
Sand & Stone
TOP SOIL
Truck and Backhoe Rental
– Phone 984-2491 –
32tf



THE IDEAL WAREHOUSE FOR SILAGE
THE CO-OP SILO
DEPENDABLE FEATURES
* Tightness
* Economy
* Strength
* Long Life
MONAST FARM SUPPLY
Chesterville, Ont.
Phone 448-2462
47tf



you can count on the Cat because it's what's up front that counts

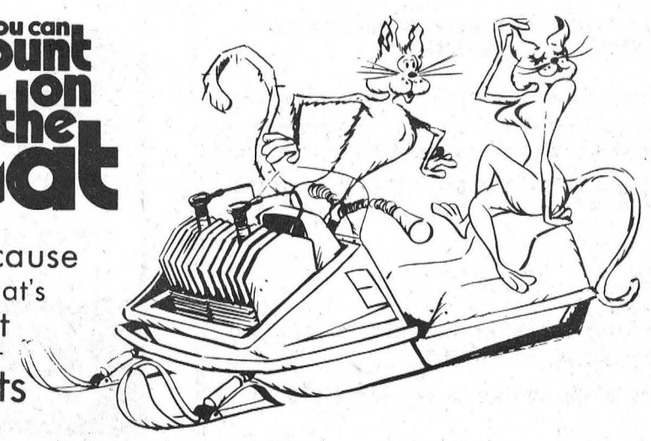

KAWASAKI

go... Green Streak

LORNE ACRES
PATZ FARM EQUIPMENT
WINCHESTER — 774-2643



SEE THE
New Fall & Winter Styles...

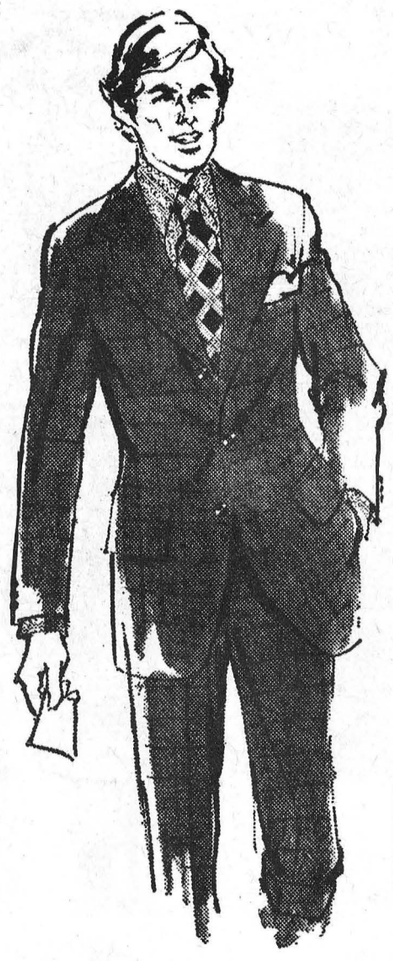

AT
The Squire Shop

SUITS BY SAMUELSOHN
SPORT SETS BY SAMUELSOHN
OVERCOATS BY SAMUELSOHN

A Brand Name You'll Be Proud to Wear

*all this and more*

SUEDE COATS — LEATHER COATS — "RIVIERA" SLACKS
"JANTSEN" SWEATERS — "AQUASCUTUM" RAINWEAR
AND TWEEDS

See Cornwall's Largest Selection of "HARDY AIMES" and "CHRISTIEN DIOR" TIES

Open 10 a.m. to 10 p.m.
6 Days a Week

Brookdale Shopping Plaza

The Squire Shop
CORNWALL · CANADA
9-2





Keep a tank of hot water handy.
You never know when you'll be needing it!

Cascade. A family-size tank, that keeps itself full of hot water. Quietly. Safely. Lots of hot water for all those unexpected cleaning jobs— an extra load of laundry, a visiting football team, a playful pooch that likes to bring the outdoors indoors. With a Cascade electric water heater in the house, you've got the biggest bargain in hot water.

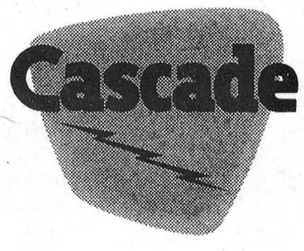


your hydro

CS1-3559WK

SPECIAL

CORONET CELETTE SHAG CARPET

(Assorted Decorator Colours)

**High Density Rubber Back**

**Do your own installation with this Superb**

Rubber Back Carpet

ONLY $6.49 sq. yd.

**MacINTOSH'S**

**FURNITURE & APPLIANCES**

PHONE 774-2636 WINCHESTER, ONT.

WALNUT DINING TABLE AND FOUR CHAIRS

in Red Tweed

To Clear ONLY: $239.00

BEDROOM SUITE

3-piece Dresser, Chest and Bed

Extra Spec. ONLY $149.00

SEE

THE NEW "VIKING CARPETS"

As Advertised in "Life Magazine"

**Beautiful Carpets with High Density Rubber Backing**

for extremeley high wear areas in your home


# Honeymoon in Vancouver following noon wedding

FINCH — Chalmer's United Church was the scene of a pretty noon wedding October 2 when Isabel Mae Dunbar and Douglas Stewart Carruthers were joined in marriage by Rev H. A. Funge.

White gladioli, yellow chrysanthemums, and purple statice decorated the church.

Gordon Thom of Morrisburg as soloist and Kenneth Dunlop as organist provided the wedding music.

The bride is the daughter of Mr and Mrs Alfred Dunbar of Finch and the groom is the son of Mr and Mrs Archie Carruthers of Embrun.

Given in marriage by her brother, John A. Dunbar, the bride wore a floor length silk gown with daisy lace trim and pearl head piece with a short veil.

Her flowers were a cascade of pink and white sweetheart roses.

Mrs Robert MacIntyre, sister of the bride, was matron of honour, and Mrs John Dunbar was bridesmaid.

They wore identical dresses of bows of the same with silver accessories.

Their flowers were cascades of yellow mums and white daisies with sprays of purple statice.

The best man was Douglas Cheney of Chesterville and the ushers were Bruce Carruthers, brother of the groom, of Montreal, and Robert MacIntyre, brother-in-law of the bride, of Finch.

Following a reception at Treasure Island Inn, Ingleside, and later a social time at the bride"s home, the young couple left on a honeymoon trip to Vancouver.

Mr and Mrs Carruthers will reside at Morewood.

Prior to her marriage, the bride was entertained at a shower at Avonmore with hostess Mrs Earl Canham. Another shower was held at Kemptville with hostess Mrs George Fisher and also at Grantley Community Centre, with joint hostesses Mrs Elwood Carbino and Mrs Edward Gillard.

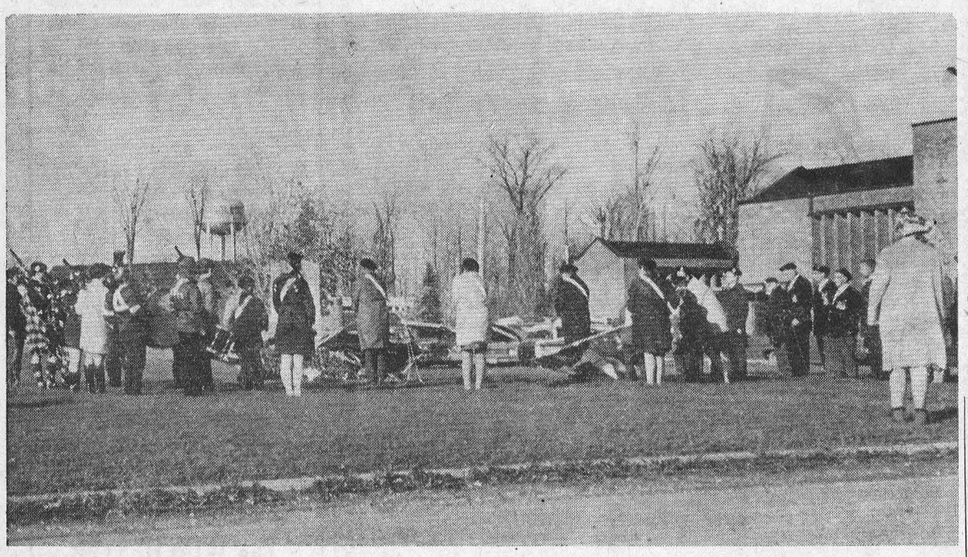

Ingleside and area residents honored Remembrance Day last Sunday with a ceremony in the village. Above local merchants, legionnaires and residents lay wreaths at the monument in tribute to the war dead. — Photo by Rowden.

Goldfield

## Recent guests at Duff home

Mr and Mrs Len Giles and Marion of Chesterville visited Mrs Margaret Duff and Miss Jean Duff on Tuesday.

Friends of Mrs Walter Ouderkirk are glad to learn that she has returned home from hospital.

Mr and Mrs Hector Gillies, Mr and Mrs D. A. Gillies, Misses Marguerite and Aileen MacLean, attended the thank offering of the Women's Missionary Society of St. Luke's Presbyterian Church, where Rev W. S. Sutherland was the speaker.

Mrs Blake Nephew, Mrs Darwin Ouderkirk, Mrs Margaret Duff and Miss Jean Duff attended the November meeting of the Finch Women's Institute held in the home of Mrs Henry Nugent.

Rev Earl Eaton conducted the church services at Knox Church, Crysler, and St. Luke's Presbyterian Church on Sunday. He announced that the Rev William Morrison of Sackville, N.B., who was called to the charges, will be inducted on November 12.

The Gillies family here received word of the death of their cousin, Mrs Cassie McElheran, wife of the late Dan McElheran, at Massena. Interment was in Paul's Hill Cemetery, Avonmore. We extend sympathy to the bereaved family and relatives.

Monkland

## Spends some time visiting daughter

Mrs W J. Cumming has returned home form Ottawa after spending a few days with her daughter Mrs Lavina Binder and and girls.

Mr and Mrs Fred Willard of Ottawa spent the week end at the home of Mr and Mrs Denossey Decaire.

Mr and Mrs Lloyd Grant and Mrs W. J. Cumming were Sunday evening callers at the home of Mr and Mrs Vernon Presley, Gravel Hill.

Mrs Donald McDonald and girls, Cornwall, were Sunday callers at the home of her mother, Mr and Mrs Robert Jackson.

Miss Ann Presley of Ottawa spent the week end at her home here.

Mrs Inis Traux and son Jack spent Thursday in Smiths Falls.

## Winchester man receives $200 fine

Ronald Leonard Meldrum of Winchester was convicted of dangerous driving in Morrisburg Provincial Court last week.

He was fined $200 and had his licence suspended for one year.

Chief Leonard Shane of Chesterville Police testified that on October 29 he chased Meldrum at speeds exceeding 90 m.p.h. through Chesterville and area roads before he stopped him in Winchester


SKI-WHIZ

look at some of the fine features SKI-WHIZ offers:

* New safety dual tail lamps improve both visbility and appearance.
* New Mini-trunk compartment — and a glove compartment, too —many other thoughtful touches for your convenience and comfort.
* New torque-sensitive drive — a more responsive, more efficient power train.
* Deep comfort thick foam seating is six inches thick on the big 1972 models — thicker than many cars!

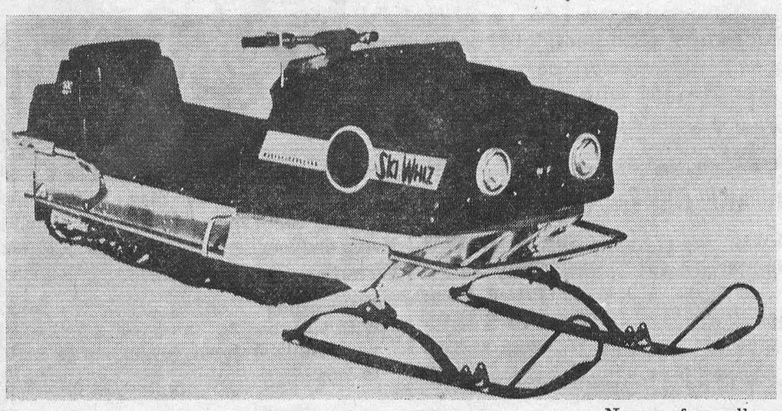


SMITH'S FARM EQUIPMENT

WINCHESTER 774-3379

Now — four all-new models that do everything the racers do — only smoother! Choose 18.5. 22, 24 or 28 horsepower — all with adjustable track tension for all snow and load conditions — all with new quieter muffler — all the smoothness science can put on skis — with all the sizzle you can handle!

8-1

build a Campeau home on your own lot and put the profit in your pocket

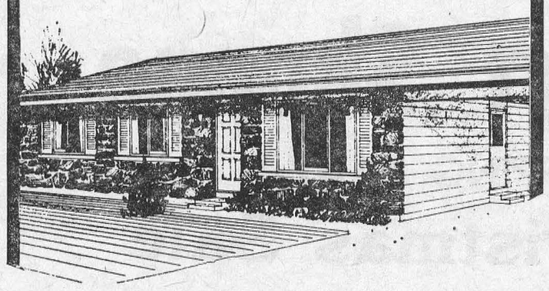

Byrd and Cross introduces an exciting new way for you to get more home for Less money! You select your favorite Campeau home design, we erect the complete superstructure on your lot, then you become your own building contractor. We'll show you how to do the work of administrator, co-ordinator, foreman, decorator. We'll guide you step by step — from mortgage to moving in; but you'll be performing these duties. So you pocket the profits! It really works . . . let us show you how.

**Check these exclusive Byrd & Cross features:**

* Trans Canada Roof Trusses * Wood-framed Chantecler Thermodike windows * Precision engineered components * Formatop counters and vanities * Unlimited choice of plans * Erected price from $5520 (Superstructure)

If owning the finest home, at the lowest possible cost, is important to you, then contact CLAYTON BYRD, RR 1, Oxford Station, Phone 258-2981 or ALBERT CROSS, phone 658-5440, RR 4, Spencerville. Ont,

BYRD & CROSS

FEED SERVICE

We can offer you a feed service unequalled in the area — ground and mixed right in your own yard— where you can see what goes in your mix.

**Concentrates — soyabean — fresh molasses — added in proper proportions — to help produce more milk.**

For Feed — bulk or bags — give us a call.

WHERE PRICES ARE RIGHT

CLEMENT FEED AND FARM SUPPLIES LTD.

Phone 448-2161 Chesterville, Ont.

JUTRAS

Universal Independant Manure Stacker

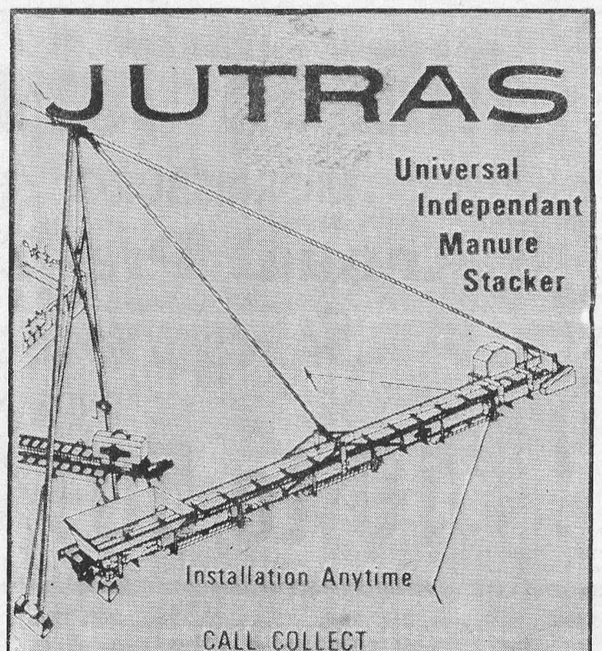

Installation Anytime

CALL COLLECT

W.M. WAMMES

R R. 2 Osgoode Ph. 826-2394

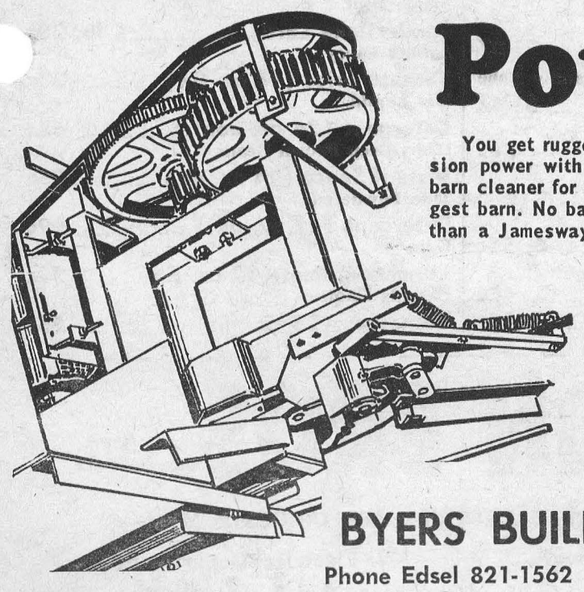

Power

You get rugged spur-geared transmission power with a Jamesway chain-type barn cleaner for fast cleaning of the biggest barn. No barn cleaner cleans faster than a Jamesway...up to 23' per minute.

Come in for complete details on big forged-link chain and galvanized, not painted, elevator.

Cover removed to show unitized transmission.

BYERS BUILDING SUPPLY

Phone Edsel 821-1562 Parts Dept. 448-3318



WINE AND CHEESE PARTY

Sponsored by THE CHESTERVILLE ROTARY CLUB

CHESTERVILLE LEGION HALL

FRIDAY, NOVEMBER 26, 1971

From 8.30 to 12.00 p.m.

Mini Auction
Organ Music

Admission $2.50 per person

8-1

NOTICE

THE ROTARY CLUB OF CHESTERVILLE

Is holding a FREE DRAW for Walkers who turn in their Walkathon Money

No Later Than Nov. 30, 1971

1ST PRIZE: Your choice of a New Bicycle or a $50 Canada Savings Bond.

TWO CONSOLATION PRIZES: $10.00 each.

MONEY MAY BE TURNED IN AT BYERS HARDWARE STORE

8-1

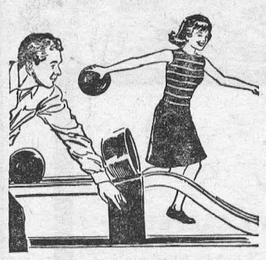

**MONAST LANES**
**OPEN BOWLING**

Friday Night
7 to 9
• • •
Wedesday Night
7 to 9
• • •
Saturday
All Day
Sunday afternoon

**ANYONE WISHING TO JOIN THE LEAGUE**
**Please Call**
**MONAST LANES**
**448-2168**
8tf

## Bowling News

Busy Matrons, Ladies High Single, Pat 296. Ladies High Triple, Pat 734.

Team Standings: Jean Ball,31; Shirley, 28; Elizabeth, 27; Lois, 27; Muriel, 18; Wilda, 16.

Girls' Little League: Ladies High Single, Martha McMillan, 195; Ladies High Triple, Laura Lee Meldrum, 410.

Team Standings: Patsy Byers, 26; Cathy Smith, 14; Diane Wouters, 13; Laura Lee Meldrum, 12; Lezlee Byers, 11; Lorraine Smith, 8.

Newington Thursday Night Bowlers: Ladies High Singles, and Triple, Susan Fetterley, 267 and 694. High Triple, Inez Simpson, 206.

Team Standings: Susan, 22; Joyce, 15; Madeleine, 10; Thelma 9.

Defenders: Ladies High Single, Raymonde Lauzon, 234. Ladies High Triple, Pat Monast, 622.

Men's High Single, Warman Barnard, 268; Men's High Triple, Len Moran, 645

Team Standings: Eliza b et h Brooks,29; Len Moran, 29; Warman Barnard, 26; Lise Steinberg, 25; Willa Harper, 19; and Ron Kuno, 19.

Avonmore Mixed. Men's High Single, Ernie Fillion, 236; Men's High Triple, Allen McIntyre, 584.

Ladies High Single and Triple, Peg Morrison, 210 and 599.

Team Standings: Allen McIntyre, 27; Glen McIntyre, 26; Kevin Flanagan, 23; Ernie Fillion, 18 Oarn Flanagan, 17; Len Smythe, 16.

Monday Mixed at Monast Lanes: Men's High Single, Paul Marion, 298; Men's High Triple, Frank Schoones, 695.

Ladies High Single, Mary Wouters, 232; Ladies High Triple, Mary Wouters, 545.

Team Standings: Father, 26; Sis, 25; Aldea, 23; Conrad, 23; Rejeanne, 19; and Paul, 10.

Monday Young People's League: Men's High Single, Pete Monast, 318; Men's High Triple, Len Moran, 816.

Ladies High Single and Triple, Pat Monast, 332 and 733.

Team Standings: Tootie, 23; Pete, 21; Pat, 20; and Ted, 20.

North Stormont Ladies Monday League: High Single, Pauline Kearns, 271; Ladies High Triple, Annie Manley, 614.

Team Standings Joan, 41; Edith, 38; Irma, 32; Elaine, 30; Mary M., 25; Lillian, 23.

Commnuity Bowling League: Men's High Single and Triple, Harold Armstrong, 241 and 661.

Ladies High Single, Joyce Armstrong, 293; Ladies High Triple, Edythe Cameron, 700.

**IN MEMORIAM**

In fond and loving memory of a dear mother and grandmother, Mrs Albert Blair, who passed away November 9, 1969.

In our hearts your memory lingers
Sweetly tender, fond and true
There is not a day, dear mother
That we do not think of you
**Ever remembered by George, Phyllis and family**

**IN MEMORIAM**

BARKLEY — In loving memory of our dear son and brother Harold D. Barkley, who passed away November 22, 1965.

Its only a grave but it still needs care
For the one we love lies sleeping there
Some may forget him now he is gone
But we'll never forget him no matter how long
**Sadly missed by mother, father and brothers, D'Arcy and Russel and sisters, Lois and Doreen**
9-1

**IN MEMORIAM**

BLAIR — In fond and loving memory of a dear wife, Mrs Albert Blair, who passed away November 9, 1969.

Just when your life was brightest
Just when your years were best
You were called from this world of sorrow
To a home of eternal rest
**Husband Albert Blair**

Team Standings: Bob, 23; Harold, 23; Lorne, 22; Earl, 21; Gord, 21; Lyle, 16.

**IN MEMORIAM**

BARKLEY — In loving memory of our dear Dad, Grant Barkley, who passed away November 13, 1953.

It's not the tears that are shed at the time
That tell of the hearts that are broken
Its the lonesome tears in the after years
When a loved one's name is spoken
To the world you may be forgotten
To others just part of the past
But to us who loved you and lost you
Your memory will always last.
**Sadly missed by sons D'Arcy and Russel and daughters Doreen and Lois**
9-1

**IN MEMORIAM**

In fond and loving memory of a dear mother and grandmother, Mrs Albert Blair, who passed away November 9, 1969.

The depths of sorrow we cannot tell
Of the loss of one we loved so well
And while he sleeps a peaceful sleep
Her memory we shall always keep
**Ever remembered by Charlie Irma, Brenda, Marion, and Chris**
9

**IN MEMORIAM**

RUTLEY — In loving memory of my dear husband who passed away November 13, 1969.

This is the month of remembrance
And one of sad regrets
A month I shall always remember
When the rest of the world forgets
**Sadly missed by his wife and family, Mrs Cynthia Rutley, Ingleside, Ontario.**
9-1

## Mainly About People

Mrs Cecil Warner and son Bill of Downsview, Ontario, and Mrs Stella Warner were recent guests with Mr and Mrs E. Poapst, Avonmore.

Read 'Record' classifieds


**DEEP CUT**
**SPECIALS**

**Devin Sliced Bulk Bacon, lb. ..... 59c**
**C. P. Cottage Roll Lb. ..... 69c**
**Maxwell House Instant Coffee 10 oz. ..... $1.89**
**Post Sugar Crisp 13 oz. bx. .... .. 55c**
**Campbell's Tomato Soup, 2 tins .... 29c**
**Aylmer Catsup 1;1 oz., 2 ..... 39c**
**Kraft Cheez Whiz 1 lb. jar ..... 79c**

**LAFLAMME'S GROCERY**
**KING STREET**
**— Phone 448-2822 —**



**1968 SPECIALS**

**1968 Ford Custom 500**
4-dr. Sedan, V8, Aut., Radio, 1-owner, No. 49.
**$1495**

**1968 Meteor Rideau**
4-Dr. Sedan, V-8, Aut., Radio, 1-owner. No. 61.
**$1495**

**1968 Custom Ford**
6 Cyl., 4-Dr. Sedan, Aut., like new, 1-owner low mileage
**$1250**

**MANY OTHERS TO CHOOSE FROM AT RIGHT PRICE**

**BOURGIE 1 LEPAGE AUTOMOBILES**
**FORD DEALERS**
Centre Town
EMBRUN — ONT.
— 443-2942 —
— Ottawa 236-4989 —
**Contact:**
**R. LEPAGE**
**Saleman**
**OPEN EVERY NIGHT UNTIL 9.30**



HOCKEY NIGHT IN KEMPTVILLE

**Hawks vs Metcalfe**

**FRIDAY, NOVEMBER 12, 8:30 p.m.**

**KEMPTVILLE ARENA**

**ADMISSION: $1.00, 50c, 25c**

7tf



**SAM MARTIN**



**MERCANDISE OF ANY DESCRIPTION**
Specializing in Work Clothing, Snowmobile Wear and Work Boots of all descriptions



***Wholesale and Retail***

**If we don't have it in stock, we'll order it**

ORDERED GOODS AVAILABLE IN ONE WEEK

**RETAIL OUTLET**
OPEN 8 A.M. to 8 P.M. - WEEKENDS
**PHONE 537-2723**
**46 Dickinson Dr** **Ingleside, Ont.**
9-1



# MOVIES

**NOW SHOWING**

**Thurs., Fri., Sat.**
**Nov. 11, 12, 13**
**"TORA TORA TORA"**
Starring JASON ROBARDS and JOSEPH COTTEN
The World War II story of events leading up to and including the attack on Pearl Harbour December 7, 1941.
The lessons learned here hold true today.
SHORTS AT 7:30
FEATURE AT 8:05

**Sun., Mon., Tues., Wed.**
**Nov. 14, 15, 16, 17**
**"THE CYCLE SAVAGES"**
Starring BRUCE DERN and MELODY PATTERSON
See Big Choppers and Fast Action
**"BLOODY MAMA"**
Starring
SHELLEY WINTERS
The story of Kate Barker and her four sons in the 1930's. A Bonnie and Clyde type of film.
**Admittance Restricted to Persons 18 years of age or over**

**Thurs., Fri., Sat.**
**Nov. 18, 19, 20**
**"THE MOONSHINE WAR"**
Starring RICHARD WIDMARK & PATRICK McGOOHAN
Prohibition 1932. Gangsters and Revenue Agents
**WHEN DINOSAURS RULED THE EARTH**
Starring VICTORIA VETRI
Science Fiction Picture like "Million Years B.C."
ADULT

**The WINCHESTER**



DEPARTMENT OF
TRANSPORTATION AND COMMUNICATIONS
ONTARIO

NOTICE TO SUPPLIERS OF
**Cedar Posts or Treated Posts (Peeled)**
SUPPLY CONTRACT NO. (S) SA-71-2896
DISTRICT - OTTAWA

Sealed Tenders on forms supplied by the Department for the above contract (s) will be received by the District Engineer, Department of Transportation and Communications, 530 Tremblay Road, Ottawa, Ontario; until 12 o'clock Noon Local Time:

**WEDNESDAY, NOVEMBER 24, 1971**

Specifications, Information to Bidders, Tender forms and envelopes may be obtained by calling at or by mail addressed to the District Engineer at the above mentioned address.

The lowest or any Tender not necessarily accepted.



# Allison Import Shoppe

**MORRISBURG SHOPPING PLAZA**

**Annual Pre-Christmas Sale**

*Starts Nov. 11 - 12 noon*

**ENDS NOV. 27**

# 10 to 50% Discount

**Ladies Sportwear, Reg. stock ..... 15% Disc.**
**10% Off Merchandise Ordered**
**Clearance Rack of Kilts, Slacks, Skirts and Sweaters Drastically Reduced**
**Special on Plaid Slacks. Reg. $20.00 ..... Sale $11,99**
**Plain Slacks, Reg. $18.00 ..... Sale $10.89**

**Ladies Sweaters, Reg. $17.95 ..... Sale Price $12.95**
**Ladies Blouses ..... 25% Disc.**
**Hose and Panty Hose ..... 15 to 50% Disc.**
**Lyon Slippers ..... 15% Disc.**

**HUDSON BAY COATS AND BLANKETS**
**15% Dicount**
**KENWOOD BLANKETS**
Reg. $12.50 ..... Sale $10.50
Reg. $12.95 ..... Sale $10.99
Reg. $18.50 ..... Sale $15.99

All China, Royal Albert, Billick and Doulton
15% off Regular Price
Monaco Stemware ..... 1-2 Price
Chalet Stemware, Reg. $4.00 ..... Sale $1.50
Beautiful Plain Crystal Stemware ..... 20 to 25% Disc. off Reg. Price
Blue Mountain Pottery and Buchan Scotch Pottery
15% Discount

**Large Line COSTUME JEWELLERY**
**15 to 50% Discount**
Diamond Rings ..... Less 25%
Stone Rings, Reg. $10.50
Sale: $5.88

**ANNUAL PRE-CHRISTMAS SALE**

**Large Bath Towels ..... Special $1.59**
**Hand Towels ..... Each 99c**
**Do-It-Yourself Knit Kit, Reg. $18.98 ..... Sale $13.99**
**Linens ..... 15 to 40% Discount**
**Place Mats, Reg. $5.95 ..... Sale $3.99**

**Bridge Sets, Reg. $5.95 ..... Sale $3.79**
**50 x 50 x 4, Reg. $7.95 ..... Sale $4.99**
**Cloth 50 x 68 x 6, Reg. $10.95 ..... Sale $6.99**
**Tea Towels, Special ..... 59c**
**10% OFF**
**All Christmas Cards, Ribbon and Wrapping Paper**

**SWEATERS FOR MEN**
**Famous Brand Name**
**15 to 40% Discount**
**Mens' Sock and Ties Less 15%**
Reg. $1.50 ..... Sale $1.28
Reg. $1.75 ..... Sale $1.49
Reg $2.25 ..... Sale $1.92

**RECORDS**
Singles, Prepacks ..... 4 for 99c
L.P.'s Country and Western, Ann Murray, C. Show Band $1.47
L.P.'s, Roger Williams, G. Lumbardo, Blind Faith, etc. $1.88
Beach Boys, Stampeders, Johnny Cash ..... $3.77
New Black Sabbath, New Partridge Family ..... $4.77

**BONE CHINA CUPS AND SAUCERS**
Reg. $2.25 ..... Sale $1.79

**BONE CHINA**
**Creams and Sugars**
Reg. $2.50 ..... Sale $1.79



*Santa says . . . shop early!*

**Shop at Fulton's**



**ELECTRIC TRAIN SET**
By Meccano
"THE CANADIAN"
Forms oval track layout (45" x 32") C.P.R. Diesel locomotive with headlight, baggage car, diner coach, observation car. — C.S.A. approved transformer with reversing switch.
**1 ONLY ..... SPECIAL $24.50**

**HARDWARE DEPT. . .**
**Swing-A-Way ..... Sug. Retail $3.49**
**Can Opener ..... Only $1.97**
**Timex ..... Priced From**
**Watches ..... $8.95 to $14.95**
**Scotch Pine ..... With 85 Tips**
**Xmas Trees (6 ft.) ..... $13.97**

**Noma Outdoor 16" Star - 10 Gold Lights**
**Lighted Wreaths ..... $7.47**
**Noma Outdoor 18" - 12 Lights**
**Wreath ..... $9.97**
**Pool Tables ..... $36.77**
With level bed 3-8" thick (60" x 32,') covered with Billiard green cotton suede — built to last.

**MEAT**

**Economical Meaty TURKEY DRUMSTICKS ..... lb. 29c**
**Red or Blue Brand Blade or Short RIB ROASTS (country cut) lb. 69c**
**Lean Ready To Eat SMOKED PICNICS (5 lb. ave.) ..... lb. 49c**
**Top Valu Sliced SIDE BACON (1 lb. VAC PAC) ..... 59c**

**Crest ..... Family Size**
**Tooth Paste ..... 99c**
**Crest ..... Family Size**
**Tooth Paste (mint) ..... 99c**
**Scope**
**Mouth Wash (12 oz. btl.) ..... $1.07**
**Head & Shoulders ..... Family Tube**
**Shampoo ..... $1.67**
**Secret Aerosol**
**Deodorant (6 oz. tin) ..... 95c**

**Florida Marsh Seedless**
**White Grapefruit ..... 6, 55c**
**Duncan Hines**
**Cake Mixes ..... 49c**
**Crisco Shortening ..... lb. 45c**

**Crisco**
**Salad Oil (24 oz.) ..... 79c**
**Golden Yellow Large Labelled**
**Bananas ..... lb. 13c**
**Maple Leaf**
**Tenderflake Lard ..... lb. 25c**
**Aylmer Fancy**
**Tomato Juice (48 oz. tin) ..... 33c**
**Mir Liquid**
**Detergent (24 oz. cont.) ..... 2, 68c**
**Libby Deep Brown Beans**
**Instant Sauce (14 oz. tin) ..... 25c**
**Tide Powdered**
**Detergent (42 oz. pk.) ..... 99c**
**Kam**
**Luncheon Meat (12 oz. tin) ..... 39c**
**Calinda Choice**
**Tomatoes (28 oz. tin) ..... 25c**

# FULTON BROS. LTD.

**HOME HARDWARE, ELECTRICAL APPLIANCES & M/M**

**Grocery & Home Hardware**
**448-2345**

**Electrical Department**
**448-2195**

# GO CLASSIFIED

# IF YOU BUY, SELL, TRADE, HIRE OR RENT

**CLASSIFIED ADVERTISING RATES**

FOR SALE, FOR RENT, HELP WANTED, ETC., MARRIAGE, ENGAGEMENT and COMING EVENTS, 15 cents a line, counting 5 words to a line, minimum $1.00 first insertion. Subsequent insertions at 10c a line, with a 70c minimum. CARDS FOR THANKS, 15 cents per 5-word line, minimum $1.00. IN MEMORIAMS, $1.00 plus 40c for each 4 line verse.

The Advertiser agrees that the publisher shall not be liable for damages arising out of errors in advertisements beyond the amount paid for the space actually occupied by the portion of the advertisement in which the error occurred whether such error is due to the negligence of the publisher's servants or otherwise, and there shall be no liability for non-insertion of any advertisement beyond the amount paid for such advertisement.

FOR SALE — 1969 Beaumont, 2-Dr., P.S., radio, aut., vinyl roof, A-1 condition, $2,150. — Phone 448-2166 or evenings 258-2889. 9-1

FOR SALE — Vacuum Cleaners and Floor Polishers. Will demonstrate in your home. New and used. — Harry Norton, 190 Caldwell Dr., Iroquois. Call 652-2206, Electrolux Can. Ltd. 9-2

NOTICE — Will do typing of ...tters, essays and etc. in my ...me. Experienced. — Phone ...48-2059. 9-1

FOR SALE — Roosters and pullets, meat type; ducks, live or dressed. Taking orders for late November. — Phone 774-5500. 9-4

HELP WANTED — Orderly needed at Treasure Island Nursing Home, Ingleside. — Apply to John Alguire, phone 537-2228. 9-1

FOR SALE — Snowmobile Suits, size 3 to extra large, priced from $11.50 to $21.00. Koratron 60" wide three yards for $1.50. Wool 60" wide, three yards for $2.50. Skirt and sweater kits, $5. Boy's Sweaters, $1.75. Boy's White Shirts, 35c. Also thread, buttons and zippers. — Droppo's Lunch Bar, Hwy. 43, Chesterville. 9-2

FOR SALE — 24" Kenmore electric stove, $50; 5 piece chrome set, pink and black, $20. — Call 448-2868 after 6 p.m. 9-1

FOR SALE — Stereo Tape Cartridges, reg. $7.95, now $6.95. — Apply Carl's Radio and TV, Finch Ontario, Phone 984-2050. 41tf

FOR SALE — Used Chore Boy vacuum pump with 1½ h.p. motor; 2 Chore Boy milker units; used Surge vacuum pumps and milker units; 1 used 12 can spray cooler; new and used bulk milk tanks. — Apply to R. Keith MacMillan, Finch. Phone 984-2844. 9

FOR SALE — 1 Cook stove for coal or wood; also 1 Boar hog ready for service. — Apply to David Rombough, Finch. Phone 984-2289. 9

FOR SALE — 3-piece bedroom ...; Findlay wood stove. — Apply to Mrs Desmond Wheeler, ...one 448-2570. 10-2

FOR SALE — Fence Posts and braces, all sizes; Hydro Poles, 30 - 35 feet long; Corn Crib Poles. Will deliver. — Apply to W. J. McDonald, St. Andrew's West, Ontario, phone 932-2735. 1tf

Barbie Doll Clothes For Sale Coats, hats, capes, wedding, party and all occasion dresses, slack suits, pyjamas and nighties. Anything, any size, made on request at the house where little girls' dreams come true. No special orders taken after December 1. — Apply to Mrs Gordon Senn, phone 448-2634. 11-3

FOR SALE — Government inspected sides of beef, 63c lb.; sides of pork, 39c lb. Cut and wrapped for freezer. — Earl's Meats, Phone 448-2324, Chesterville. 48tf

FOR SALE — 50 heavy and 50 light hens. — Phone 448-2243. 9-1

FOR SALE — 1966 Chev. Biscayne Station Wagon; 1965 Chev. Impala Station Wagon. — Phone Dutch Sash and Door, Morewood, 448-2629. 6tf

FOR SALE — 30" Moffatt Range four burner (one large), Auto clock, timed outlet, warmer drawer, lighted back panels, dials and control knobs. — Phone 774-2545, if no answer, call 774-2636. 9-1

FOR SALE — Four Boars, 1 Coal wood Stove and Floor Furnace. —Call 984-2786 after 6 p.m. 9-2

FOR SALE — Used heavy duty Westinghouse Automatic Washer. — Phone 448-2805. 9-1

FOR SALE — Two storey, 3 bed... frame house on large lot ...Queen St., Winchester. Resi...ce of the late Albert Turner. The house is in good repair, has new paint job, heated with natural gas furnace, one complete bathroom on second floor, part bathroom on ground floor. — Apply to executors, Edgar and Wilda Turner, phone 774-3510. 9-2

FOR SALE — Hardwood Table and four chairs, could be sold separately. — Call Vince Servage 448-2687. 11-3

FOR SALE — Automatic Halmac Floor Furnace and 200-gallon oil tank. — Apply Bernard Moran, 987-5366. 9-1

FOR SALE — Electric Stove, Findlay, 36-inch, white, in good running order. — Call Vince Servage, 448-2687. 11-3

FOR SALE — 1970 Mercury Marquis, 390, 4-Door Sedan, fully equiped, excellent condition, 5 new tires. $2900 cash or best offer. No collect calls. — Phone 534-2433. 10-2

FOR SALE — Massey Manure Spreader, 90 bus., 2-wheel ground drive. — Apply Joe Rutters, Berwick, Ont., Call 984-2780. 10

FOR SALE — Boy's green suit, size 16, like new; hockey pants, gloves and skates; Men's skates, size 8; Ladies skates, size 10. — Apply to Lyle Merkley, phone 448-2849. 9

FOR SALE — A pair of snow tires, 775 x 14 with rims. — Call 448-2454. 9

FOR SALE — Covered box for ½ ton truck, GMC or Chev. — Apply to Henry Charlebois, Crysler. Phone 987-5225. 9

FOR SALE — One large crib with mattress; one high chair. Good condition. — Phone 448-2957 (after 6 p.m.) 10-2

FOR SALE — 2 Used bulk tanks, 1 44-can; 1 46-can. New and used milker pumps. Ask us for a price on vacuum lines and Myers Water Pressure Systems, installed. — Delaval Sales and Service, Brinston, Ont. Phone - Bus. 652-4713 or Res. 652-4129. 9-1

FOR SALE — 1 White enamel wood and coal stove; 1 oil space heater; 1 white enamel cook stove, oil. Also antiques, carnival glass, used furniture, antique side board, etc. — Apply to Cecil MacNabb, Morewood. Call 448-2047. 9-1

FOR SALE — 56,087 lbs. Market Sharing quota only. — Apply to Leonard Ferguson, Monkland, Ont. 10

FOR SALE — We are ready to take orders for potatoes, cabbage, and turnips. Free delivery with orders over 25 bags. — 984-2238 after 6. 4tf

EQUIPMENT RENTALS — Air compressors, 'dozers, sand, gravel, building heaters, house moving.—Sullivan Bros., Phone 448-2660, Chesterville. 16tf

BUILDING — Contracting for building of Basements, Houses and Barns. — Call Joe Dingemans, RR 1, Finch, Ontario, Phone 984-2043 or 984-2343. 28tf

FOR SALE — 1966 1-ton International Truck, dual rear wheels, excellent condition. — Call Martin Derks, 448-2562. 10-2

FOR SALE — Garden Tractor with snow blade, cultivator and plow; air compressor. — Apply Rolland Lanthier, RR 1, Berwick. 9

SPARE TIME INCOME — Refilling and collecting money from NEW TYPE high-quality coin-operated dispensers in your area. No selling. To qualify you must have car, references, $600 to $2900 cash. Seven to twelve hours weekly can net excellent monthly income. More full time. For personal interview write CANAPENN DISTRIBUTING LTD., DEPT. A, 160 Bay St, Suite 205, Toronto 1, Ontario. Include phone number. 9

**CUSTOM FARM WORK**
**2-Row Corn Picker - Husker**
**3 Wagons**
to serve you
APPLY
**DAVID BROWN**
RR 3, Ingleside, Ont.
**Phone 534-2329**
50tf

FOR SALE — Three-bedroom House and barn and farm buildings. Also up to 10 acres of land available. Located 1 1-2 miles west of Crysler. — Apply Henry Perras, Crysler, Phone 987-5271. 10

BOWLING — Enjoy the best Bowling. Make reservations now at Ingleside Lanes. — Call 537-9400 or 537-2095. 10-4

CUSTOM SLAUGHTERING—We will pick up and slaughter your beef and pork, cut, wrap and freeze. — Earl's Meats, Phone 448-2324, Chesterville. 22tf

NEW — Be sure to see the 1972 Ski-Doo's. We have a complete line for you to choose from. If you want the best in snowmobiling fun this year, buy from — Bogart Motor Sales. Phone 448-2488, Chesterville, Ont. 51tf

HAY WANTED — A quantity of hay. — Apply John Heuff, Morewood, Phone 448-2653. 34tf

WANTED — Looking for ride to Ottawa or will exchange in driving. Working in Centre Town (corner of Laurier and Nicholas) from 8:00 a.m. to 4:25 p.m. — Contact 774-6500. 9-2

FOR SALE — Fresh summer savory. — Phone 984-2054 or 984-2265. 10-2

FOR SALE — Clothes in good condition. Two Men's suits, chest sizes 40" and 42". Girls orlon parka, size 12; two boy's winter car coats, size 18; men's skates, size 8 and girl's skates, size 12.— Phone 448-2809. 9

FOR RENT OR SALE — House on Emma St., 2 bedrooms, bathroom, car garage. — Apply Vince Servage, 448-2687. 11-3

HELP WANTED — A mechanic to work on tractors and farm equipment. Apply to Monast Farm Supply, phone 448-2462. 8tf

NO TRESPASSING — No Trespassing signs available. 25c each. — The Chesterville Record. 6tf

TYPEWRITERS — New and Used; portable, full-size, electric. Also typewriter rentals. — The Chesterville Record. 6tf

AVAILABLE NOW — 3 bedroom apartment, garage, near public and separate schools and shopping. $85.00 monthly. — Apply to Leon Marcellus, phone 448-2444. 11-3

HELP WANTED — Man for dairy farm. — Apply to Carl Smith, Chesterville, Phone 448-2316. 9

ARTICLES WANTED — Antiques, corner — and flat too — wall cupboards, washstands, chests of drawers, clocks, all kinds of coal-oil lamps, clear and coloured glass, wash sets, round diningroom tables and round glass china cabinets. — Please write Lawrence Shaver, Box 218, Long Sault, Ont., or Phone 534-2047. 50tf

FOR RENT — Three-bedroom House 1-2 mile south of Newington. — Apply Wayne Presley, phone 346-5622, Newington. 10-2

NEED ONE COPY — Our copier will turn it out in one minute or less for 50c. Need copies of special letters, invoices, licences, etc., then come in and let the new 3M copier do the job. Quantity copies at special rates. — The "Record" Office, Phone 448-2144, Chesterville. 30tf

VANDERMEER STEERING — For Service, wheel alignment and balancing, frame straightening, with modern equipment. — Call Vandermeer Steering, Long Sault, phone 534-2597. 9tf

**COUNTRY MEAT MARKET**
**RETAIL AND FREEZER ORDERS**
CALL 448-2538
"Buy Direct from the Producer"
**Bill Marcellus**
**Dunbar, Ontario**
**SPECIALS FOR**
**Thurs. Fri., Sat.**
**Country Barbecue Steak**
Lb. ..... 69c
**Bologna (sliced)**
Lb. ..... 29c
**Country Breakfast Bacon**
Lb. ..... 49c
**Country Farmer Sausage**
Lb. ..... 35c
**Hamburg**
Lb. ..... 49c
**Country Pork Chops (trimmed)**
Lb. ..... 55c
**Steak — Any Cut**
Round, Sirloin, T-bone
Lb. ..... 95c
**Fresh Slaughtered Sides of Pork cut and wrapped**
Lb. ..... 35c
**Open Hours**
1:00 to 6:00 p.m. - Thursday and Friday
Open all day Saturday
(until further notice)
**Phone**
**BILL MARCELLUS**
448-2538
CHESTERVILLE

ATTENTION — Painter available. Will do inside and outside painting. Free estimates. — Apply Norman McEwan, Avonmore, Phone 346-5902. 42tf

**ATTENTION, FARMERS**
You will receive the best prices for your dead, sick and disabled cows and horses. We have no collectors. You deal directly with us. You have added benefits of the monies usually paid to collectors. 24-hour service, 7 days a week.— Call collect to Herb Loucks, Winchester 774-5256, or Guy Machabee, Crysler, 987-2818. Collector's Licence No. 182C69, Receiving Plant Number St. Albert 134RP-69. 20tf

**Vice & Craig Ltd.**
**FUNERAL HOMES**
**METCALFE, WINCHESTER AND CHESTERVILLE**
**774-2120**
**one convenient phone number serves all three locations**
**Ambulance Service**
17tf

FOUND — Beagle Hound, 3-colors. — Sylvio Lachapelle, Finch, 984-2573. Owner pays for ad. 10-2

NOTICE — Your local public library branch now has received a telephone. The numbers are as follows:

| | |
|---|---|
| AVONMORE | 346-2137 |
| CHESTERVILLE | 448-2616 |
| FINCH | 984-2807 |
| MORRISBURG | 543-3384 |
| NEWINGTON | 346-5533 |
| WINCHESTER | 774-2612 |

These numbers will be listed under "Seaway Valley Libraries". 102-

LOST — Walker hound, white and brownish markings. Letters 'JH' tatooed in one ear. Lost near Morewood October 29. — Call John Heuff, 448-2653. 9-1

FOR RENT — 2-bedroom house in Chesterville, available approx. Nov. 15, 1971. — For appointment Tel. 448-2261. 912

ANTIQUES WANTED—Old glass; coloured pieces, any style, clear pattern glass and old china. Wooden ware: butter bowls, prints, pine corner and flat cupboards, small pine washstands, sinks, chests, desks, tables, cobblers' benches settees, spice and coffee mills. Old brass: candlesticks, kettles, mirrors, picture frames, vases. Old iron: pots, coffee grinders, etc. Oil lamps: fancy table oil lamps, hanging oil lamps, wall oil lamps. No matter how large or small, give us a call. If you wish to sell or just want a free appraisal write or call.— Gordon and Doris McDonald, The Castor Shop, Box 138, Phone 445-5229, Russell. Dec., 1971

WANTED TO BUY — Old pipes, screw boxes and plugs used for threading and tapping wood. Also tapered wood reamers. — Contact W. J. Robibou, 332 Fifth St. W., Cornwall. Phone 932-6330 (after 6 p.m.) 10-3

**AUCTION SALE**
of
**FURNITURE, APPLIANCES & ANTIQUES**
**Winchester Community Centre**
on
**SATURDAY, NOVEMBER 13**
1 to 4 p.m.
Articles to be sold such as: Furniture; Electric Appliances, Antiques, Glassware, Dishes, Books, Jewellery, Records, Toys, Clothing,, Sport Equipment, Garden Produce, Home Baking, etc.
**Terms — Cash**
**Auctioneer: Ken McNeeley and Harold Ball.**
**Official Board of Winchester United Church.**
9-1



**YOU'LL DRIVE SAFER WITH INSURANCE**
Auto accidents may involve yourself or others. For complete safety from financial loss, you need both accident and liability insurance if you drive a car.
**Protect yourself by seeing us for low-cost coverage**
**WE HANDLE ALL TYPES OF INSURANCE**
**FRED S. COONS INSURANCE**
**Home — Business**
**Automobile — Farm — Life**
**— Phone 448-2398 —**

**SULLIVAN Bros.**
**CHESTERVILLE, ONT.**



Phone 448-2660
— Crushed Cement Gravel
— Crushed Road Gravel
— Pit Run Gravel and Stone

**EXCELLENT OPPORTUNITY MEN OR WOMEN FULL OR PART TIME**
Turn yur spare time into cash. Own your own vending route in your area. No selling, all routes will be established. High quality coin operated vending machines. To qualify, you must be honest, hav e a good car, references, good credit and be able to spend 7-12 hours weekly. Small down payment will get you started in business, and terms can be arranged. For personal interview reply, include phone number, to: B. V. DISTRIBUTORS LIMITED, Dept. "C", 85 Eglington Ave., East, Suite 202, Toronto 12, Ontario. 9

# CARDS OF THANKS . . .

**CARD OF THANKS**
We wish to express our sincere thanks to our many friends relatives and neighbours for floral offerings, cancer donations, and messages of sympathy during the loss of a dear mother Mrs Eva Ostler. Special thanks to Rev L. K. Chubb and Brownlee Funeral Home. These kindnesses will always be remembered.
**The Moak Family**
9-1

**CARD OF THANKS**
Thank you, Canadian Legion Branch 434 for permitting the Chesterville Cancer Society to use your hall on many occasions to make bandages for cancer patients. Your help is much appreciated. Ten women made 1,000 bandages on Monday, Nov. 8.
**Lillian Allison, Secretary**
9-1

**CARD OF THANKS**
Mr and Mrs Arthur Heagle wish to thank their many friends neighbours and relatives for the beautiful cards, gifts and messages of congratulations received on their 60th wedding anniversary.
**Mr and Mrs Arthur Heagle**
9-1

**CARD OF THANKS**
To all the people who sent
Flowers, cards and letters
I'd like to say "Thanks"
They made me feel better.
To the staff of 2nd floor
Physiotherapy and Dr. Quesnel
I'd like to say "Thanks"
Their help and care made me well.
**Betty Michalicka**
9-1

**NOTICE**
**FARMERS**
As of
**August 2, 1971**
**A modern new plant is in operation for the processing of the carcasses of Crippled Disabled or Dead Horses or Cows only.**
**"In Business as Usual"**
We pay current pricesf for Carcasses
**24 Hour Service**
**RENALD MOSS**
Phone 445-2859
**Russell, Ontario**
Licence No. 292-C-71
1tf

**WANTED**
**DEAD OR ALIVE**
I WILL PICK UP YOUR DEAD CATTLE FOR THE BEST PRICES
* * *
**24-hr. Service! Call Collect**
**GERARD HEBERT**
**Phone 987-5364, Crysler or 448-2612, Chesterville**
Licence No. 179-C-69
8tf

## Real Estate

**FARMS**
FINCH: Farm for large scale farmer, barn with 78 stanchions, 7 stalls, all cleaner serviced, over 200 acres tile drained.
Newington: 4 - bedroom house, barn ties 35, very good price.
Other good farms.

**STORE**
Very high volume Grocery Meat, Hardware Business Excellent Building, lay-out and equpiment.

**RESTAURANT**
Dundas County Town. A money maker. Well equipped, attractive.

**MOVING?**
Many exceptional buys in homes in Cornwall and area. Starting from $1500 down.

**QUICK SALE**
Avonmore — 50-acre Farm, 50 x 50 barn, 3-bedroom house, modernized kitchen, etc. $12,000 full price. Terms.
**Listings invited, Exclusive & MLS**
MLS gives you 70 salesmen at your service.
**By Campbell**
Rep., PHONE 528-4237
**Charles Giroux Realtor**
**1617 Pitt Cornwall, Ont.**
9-2

**MEN WANTED**
**We are now hiring carpenters and Laborers for projects to begin immediately.**
For further information contact:
**R. L. HUTT CONSTRUCTION**
**Chesterville, Ont. Phone 448-2134**
10-2

**LEGAL NOTICE**

NOTICE OF PASSING OF A BY-LAW FOR STOPPING UP A PORTION OF ALBERT STREET

**In the Village of Chesterville**

TAKE NOTICE that the Municipal Council of the Village of Chesterville proposes to pass a by-law one month from date for stopping up and closing that portion of Albert Street as shown on Registered Plan No. 35 and more particularly described in Schedule "A" hereinafter set out.

AND TAKE NOTICE that any person who claims that his land will be prejudicially affected by the proposed by-law should apply to the Municipal Clerk within one month from date for a hearing of his objection to the said by-law.

DATED at Chesterville this 20th day of October, A.D. 1971.

**G. L. GRAHAM, Municipal Clerk**

**SCHEDULE "A"**

All and Singular that certain parcel or tract of land and premises situate lying and being in the Village of Chesterville, in the County of Dundas and being composed of part of Albert Street as shown on Registered Plan No. 35 for said Village and being more particularly described as follows:

COMMENCING at a point in the Westerly limit of Albert Street where the same is intersected by the south limit of Ralph Street;

THENCE South 23 degrees 0 minutes East along the West limit of Albert Street as shown on said plan a distance of 607.73 feet more or less to a point in the northerly limit of River Road as described on a plan of survey attached to registered Instrument No. 2089;

THENCE Easterly along the North limit of said River Road a distance of 40.26 feet to a point in the Easterly limit of said Albert Street;

THENCE North 23 degrees 0 minutes West along the Easterly limit of Albert Street, a distance of 607.73 feet more or less to a standard iron bar planted;

THENCE Westerly in a straight line a distance of 40.26 feet to the point of commencement.

9-4

## *Professional Directory*

**SMITH'S BROS. GRANITE**
**"The Monument People"**
Established Known and Trusted Since 1882
**Granite for Every Purpose**
LIFETIME GUARANTEE
Sales Representative
**DOUG PRIEUR**
**R. R. 2, Lunenburg**
PHONE 346-5909
6tf

**KIM'S KEY SERVICE**
Licensed Locksmith — Mobile Truck Service
**Saw Filing — Lock Repair**
32 Gallinger Ave., Tel. 932-7382
**Cornwall, Ontario**
4tf

**H. W. ALGATE, R.O.**
**OPTOMETRIST**
Opens Office again in New Location for the Practice of Optometry in
CHESTERVILLE COMMUNITY HALL
**THURSDAYS**
**BY APPOINTMENT ONLY**
**TELEPHONE P. J. GILROY'S 448-2807**
June, 1972

**MONUMENTS**
Guaranteed for Every Requirement
**NO. 1 GRANITE ONLY**
**Fred L. Stevens**
**Phone 448-2846 Chesterville**
Mar. 72

**ROSS McCONNELL**
(Successor to L. D. Wells)
**MONUMENTS**
**CEMETERY LETTERING**
Displayed under Lights
On call — 24 hours a day.
**"We Service What We Sell"**
**Ottawa Street**
**Winchester - 774-3349**
**Ingleside, Mrs. L. D. Wells**
March 72

**MONUMENTS**
**Where You Buy the Best for Less**
Satisfaction Guaranteed
No. 1 Granite Only
**Cemetery Lettering**
**DWIGHT H. CROWDER**
**Williamsburg — Ontario**
**— Phone 535-2683 —**
1 Mar 71

**Clement Insurance Agency**
Since 1893
GENERAL INSURANCE
Our knowledge and experience in Insurance enables us to give you a first class, prompt, efficient service.
JOHN CLEMENT
**Chesterville — Ph.: 448-2598**
Dec., 1971

**MAC'S BARBERSHOP**
Open Days:
Tuesday to Saturday
Open Evenings:
Tuesday and Friday
Closed all day Monday
**King Street**
**Chesterville, Ont.**
July, 1972

**LICENSED AUCTIONEER**
I solicit your attention:
I can give you a Complete, Business-like Sale Management Service. Costs no more.
**R. HAROLD BROWN**
**— Cornwall, R.R. 2 —**
Phone 932-7925, Area Code 613
Mar. 72

**JACK H. BUSH**
GENERAL INSURANCE AGENT
Automobile
Fire — Casualty
Farm
Mutuals
**AVONMORE and FINCH, ONT.**
June, 1972

**HAROLD D. POAPST**
**Insurance & Real Estate Broker**
Representative
Grenville Insurance Co.
Automobile, Fire, Casualty, Etc.
Phone Us Collect
PH. 774-2602 — WINCHESTER
Aug. 72

**DELBERT HUMMEL**
**Licensed Auctioncer for all kinds of sales, at reasonable charge, Chesterville. Dec. 71**

**LICENSED AUCTIONEER**
Will handle all kinds of Farm or Household Auctions. Guaranteed results. Reasonable rates. Write or phone for dates at my expense.
**DWIGHT TUPPER**
CHESTERVILLE, RR1

FOR COMPLETE INSURANCE SERVICE
**Fire — Casualty — Life**
Phone Collect
**Biccum and McIntosh Ltd.**
Chesterville
— Phone 448-2854 —
Oct. 71

Phone
**Mrs Jessie Runions**
**RR2, Winchester Ph.: 448-2266**
for
**All Lines Co-op Insurance**
or
**FARM FIRE A SPECIALTY**
with Glengarry Farmers Mutual
**Chesterville Co-op**
Dec. 71



The St. Lawrence Chapter of the Registered Nursing Assistants Association met at the Country Kitchen on October 29th, for a dinner and monthly meeting. Rev. Peter Barkway ,head of the Cornwall Addiction Research Foundatiion was guest speaker. Head table officials are from the left — Helen Stewart of Ingleside, 1st Vice-chairman; Miss Dorothy Allen of L'Originial, secretary-treasurer; Mrs Zeta Godard of Crysler, president of the chapter; Rev. Barkway, Miss Bernadette Legris, director of nursing at Winchester Hospital; Mrs Joyce Dingwall of Finch, Instructor at Cornwall General Hospital Training Centre for Nursing Assistants and Mrs Margaret MacDonald of Finch, an RNA. — Staff Photo.

penned in the plant overnight and not weighed until the next morning, the seller can suffer substantial losses. Similar circumstances can ocurr in rail grading. If the animals stand all night in the plant, less beef will be hung on the rail. Again the seller suffers. A feeder must bargain for shrinkage, especially if he sells direct to the buyers.

For example, if a buyer offers $30/cwt for a pen of steers and a three percent shrinkage allowance, how much will the feeder receive? Looking at the following table of net prices after allowing for shrinkage under the heading of offer, one finds that at $30/cwt and three percent shrink, the net price is $29.10/cwt.

A feeder may refuse this offer and decide to ship to market. He must know how much he needs to cover shrinkage loss. The table shows that changes in price to compensate for different shrinkage will provide the answer. To get $30/cwt at three percent shrink the feeder needs to receive $30.93/cwt on the live market.

Bargain for shrink as it can represent from $6 to $18 on a 1,000 lb steer selling for $30/cwt.

Northfield Station

## Attend wedding in Almonte on Saturday

Miss Sandra Leblanc attended the wedding of a friend in Almonte Saturday.

Mrs Doyle Wereley spent a few days in Montreal with relatives.

Mr and Mrs Neil Loynachan spent the week end in Port Colbourne and attended the wedding of Miss Meredith Loynachan.

Mr and Mrs Keith Wereley of Williamsburg were recent visitors with Mr and Mrs Douglas Leblanc.

Mr and Mrs Duncan Crawford of Ottawa are visiting Mrs Marguerite Wereley and family.

**Net Price After Allowing for Shrink ($/cwt)**

| Offer | 2% | 3% | 4% | 6% |
|---|---|---|---|---|
| 33.00 | 32.34 | 32.01 | 31.68 | 31.02 |
| 32.00 | 31.36 | 31.04 | 30.72 | 30.08 |
| 31.00 | 30.38 | 30.07 | 29.76 | 29.14 |
| 30.00 | 29.40 | 29.10 | 28.80 | 28.20 |
| 29.00 | 28.42 | 28.13 | 27.84 | 27.26 |
| 28.00 | 27.44 | 27.16 | 26.88 | 26.32 |
| 27.00 | 26.46 | 26.19 | 25.92 | 25.38 |

**Changes in Price to Compensate for Differences in Shrink ($/cwt)**

| Asking | 2% | 3% | 4% | 6% |
|---|---|---|---|---|
| 33.00 | 33.67 | 34.02 | 34.37 | 35.09 |
| 32.00 | 32.65 | 32.99 | 33.33 | 34.03 |
| 31.00 | 31.63 | 31.96 | 32.29 | 32.97 |
| 30.00 | 30.61 | 30.93 | 31.25 | 31.91 |
| 29.00 | 29.59 | 29.90 | 30.21 | 30.85 |
| 28.00 | 28.57 | 28.87 | 29.17 | 2979 |
| 27.00 | 27.55 | 27.84 | 28.12 | 28.72 |

DUNDAS...

# FARM News

## "Beef Cattle Shrinkage"

**Dave Fulton**
**Beef Cattle Specialist**
**Dundas County**

When you are selling your cattle do you bargain for SHRINK losses?

The weight loss or shrinkage by cattle between the farm and market can represent a considerable part of the marketing cost to the seller. This cost involves two factors; the amount of weight lost and the value per pound of cattle. Both vary considerably so that it is hard to pinpoint a figure that represents the margin that must be obtained to 'break even' or cover the weight loss of shrink.

For example, marketing a 1,000 pound steer shrinking three per cent during transit and selling for $30/cwt at market requires a shipping margin of 90c/cwt to cover the losses due to shrinkage whereas a 1,000 pound cow selling for only $18/cwt would be covered by a margin of only 54 cents. Other fixed charges, of course, must be added to obtain the total difference that exists between feeding value and market value.

**Markets for Slaughter Cattle**

Many ways exist for marketing of slaughter cattle; some being better for reducing shrink loss than others. For example, a feeder can choose to market his cattle by:

(1) Consignment to a public terminal market such as Toronto Stockyards.
(2) Consignment to a local auction sale.
(3) Direct on the farm sale to the packer.
(4) Sale of cattle to packer at packing plant.
(5) Consignment to packer on basis of carcass dressed weight and grade.
(6) Fulfillment of futures contract by delivery of cattle.

All of these methods of selling have their advantages and disadvantages but when it comes to shrink, who must bear the brunt of it? Some of these selling methods are like the old adage, "You pays your money (or you delivers your cattle) and takes your chances".

**Calculating shrink when selling**

If one sells to a packer at the plant as in number 4, the cattle could come in pretty good shape and not have lost too much weight. However, if they are

**Headquarters For . . .**
**ART CARVED DIAMONDS and WEDDING RINGS**
Exclusive at
Murray's CREDIT JEWELLERS
**224 Pitt St., Cornwall**
**Phone 933-4382**
Open Thursday and Friday evenings until 10 p.m.

**HALLMAN SILOS**
3 TYPES
• Regular corrugated stave
• Thick corrugated stave
• Poured concrete with 6" wall.
**HALLMAN SILOS LTD.**
**HOUGH BROS.**
— PHONE 984-2622 —
Finch Ontario

**NICK BEEHLER**
Electrical Contractor
Electric Heating, and Wiring Farm Commercial
— Phone 984-2877 —
BERWICK, ONTARIO
4tf-69

**TENDERS WANTED**

WINCHESTER DISTRICT MEMORIAL HOSPITAL
Winchester, Ontario

SEALED TENDERS, clearly marked as to contents, are invited for the following commodities and services. Quantities stated are average (estimated) consumptions and they may vary and are depenent upon percentage occupancy rates inurred during the year:

(a) Propane Gas, bulk supply, 4000 gallons (supplier to provide bulk storage tank).
(b) Bunker Oil, No. 6, 100,000 gallons (size of tank: 10,000 gallons).
(c) First quality bread, 24 oz. loaf, white or brown, sliced and wrapped, regular and saltless, 8,000 loaves.
Other baking products, rolls, etc. as required.
(d) Milk, pasteurized and homogenized, 12,000 quarts in cartons, plus 8,000 quarts in bulk for use in Arnett dispensers (supplier to provide necessary containers), skim milk 1,500 quarts, and whipping cream, 50 quarts.
(total cost of the individual items in section "d" will be used as the basis on which this part of the tender will be considered).

Period of supply for the above commodities will be for 12 months from January 1, 1972, and all bids are to be based on delivery at the hospital.

(e) Snowplowing - hourly rates only should be quoted. Further details as to the scope of the work involved, insurance requirements, etc. may be obtained from the undersigned at the hospital.

Closing date for tenders will be Five P.M., Friday, November 12th, 1971.

Lowest or any bid not necessarily accepted.

**The Administrator,**
**Winchester District Memorial Hospital,**
**Winchester, Ontario.**

8-1

**OFFICIAL OPENING**
**DIANA'S FLOWERS**
**Morrisburg, Ont.**
**honeP 543-2566**
**FRIDAY EVENING**
**November 12, 1971**
7 to 9 p.m.
Refreshments Served
9-1

I. C. A.
**TURKEY SHOOT**
**Pollock's Gravel Pit**
3-4 Mile East of Osnabruck Centre, 1-4 Mile South on 1st gravel Road.
**Prizes will include — Turkeys, Apples, Vegetables and other Harvest Products**
**SATURDAY, NOVEMBER 13**
1 to 4 p.m.
3 Ranges — Bring Your Own Rifle — 22's Only
**Ammunition Supplied**
9-1

ATTENTION
**FARMERS**
**CUSTOM BULLDOZING**
**WE ARE NOW EQUIPPED TO HANDLE YOUR BULLDOZING REQUIREMENTS**
**HOUGH BROS**
**Finch, Ontario**
PHONE 984-2622
42tf

THE ST. LAWRENCE SEAWAY AUTHORITY

# Notice to • CONTRACTORS

The St. Lawrence Seaway Authority will be renting construction equipment for Redevelopment of Cornwall canal Lands. This project consists generally of removing a number of old buildings in the Canal area and regrading the ground south of Water and Race Streets and East of Cumberland with up to 3/4 million cubic yards of ground and soil to be moved.

The types of equipment required include shovels, backhoes, front end loaders, bulldozers, graders, excavators, cranes, compactors, compressors, jack hammers, pavement breakers, pumps, welding equipment, trucks - large and pickup, snow removal equipment, etc.

**Contractors wishing to rent equipment to the Authority, should contact the office of the Chief, Purchases and Stores Room 301, Seaway Building, 202 Pitt Street, Cornwall, Ontario, Telephone Number 932-5170.**

**USED CAR SALE**

**1970 CHEV. IMPALA**
2 Dr. HT, V8, AT, PS, PB, Radio
**1970 METEOR MONTCALM**
2 Dr., HT, V8, AT, PS, PB, Radio
**1969 CHRYSLER NEWPORT**
2 Dr. HT, V8, AT, PS, PB, Radio
**1968 VOLKSWAGENS**
2 Doors
3 to choose from
**1968 DODGE DART**
2 r., HT, V8, AT, Radio
**1967 VOLKSWAGENS**
2 Doors
4 to choose from
**1967 DODGE MONACO**
4 Dr., V8, AT, Radio.
**1967 FORD**
2 Dr., HT, LTD., V8, AT, PS, PB, Radio
**1966 RENAULT**
Automatic, only 18,000 miles
**1965 METEOR RIDEAU 500**
4 Dr., V8, AT
**1965 CHEV. IMPALA**
4 Dr., HT, V8, AT
As is ..... Only $295.00

WE HAVE A LARGE DISPLAY OF 1972 DATSUN'S IN STOCK.
Drop In
*Bogart*
**MOTOR SALES LTD.**
Chesterville
448-2488



This Week Only
# SPECIALS
**SNOWMOBILE SUITS**

SNOWMOBILE SUITS, 4 to 6x ..... $11.95
SNOWMOBILE SUITS, 7 to 18 yrs. ..... $14.95
SNOWMOBILE SUITS, Ladies ..... $24.95
SNOWMOBILE SUITS, Men's ..... $24.95

ALSO SNOWMOBILE MITTS, GLOVES, GOGGLES AND HELMETS
**At Assorted Prices**

**SNOWMOBILE BOOTS - Small Children, Boys, Girls, Womens and Men: 6.50 up**

# JUST ARRIVED "BIG JOHN"
**Hi-top Insulated and Guaranteed Waterproof Boots. Reg. $31.95. Spec. $27.95**

**MANUFACTURER'S CLEARANCE**
**8-track Cartridge Players by Toshiba — Reg. $49.95. Limited Quantity.**
***Only ... $19.95***

# YOUR COMMUNITY SHOPPING CENTRE
A. T. David and Sons
CHESTERVILLE PHONE 448-2370

# DON'T CLIMB THE SILO

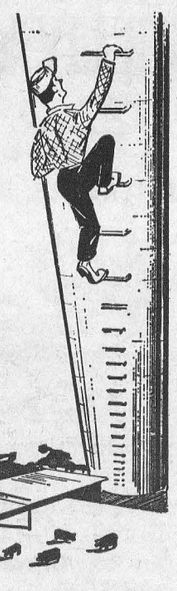

**If you're forever climbing up and down your silo, consider these advantages of the Jamesway Volumatic silage distributor-unloader:**

**No weights to adjust.**
**No drive drum to manhandle.**
**No need to ride the shroud to keep the auger cutting through frozen silage.**

**Two machines in one, a silage distributor and a silo unloader.**
**Lowest combination on the market.**
**You enjoy many advantages with Jamesway's unique Power Circle Drive that doesn't depend upon silage for traction and from true Three-Point Suspension.**



***BYERS BUILDING SUPPLY***
Phone Edsel 821-1562 Parts Dept. 448-3318

**ANN LANDERS —**
(continued from Page 2)

might decide to get that diploma. I speak from experience. — Liberated Lots

Dear Lib: Thanks for the letter. Women who stay with abusive alcoholic husbands are themselves sick — but that's another column.

How far should a teen-age couple go? Can necking be safe? When does it become too hot to handle? Send for Ann Landers' booklet, "Necking And Petting What Are The Limits?" Mail the request to Ann Landers in care of your newspaper enclosing 50c in coin and a long, self-addressed, stamped envelope.

Avonmore

## Visit relatives in Holland

Mr and Mrs Herman Humme are enjoying a visit in Holland with relatives.

Mr Robert MacGregor, Kingston, spent the week end with his parents, Mr and Mrs John R. MacGregor.

Dean MacIntyre of Waterloo, Ontario, spent the week end with his parents, Mr and Mrs Glen MacIntyre and family.

Mr and Mrs Clifford Watson of Toronto were recent visitors with Mrs James Watson.

Recent visitors with Mr and Mrs Ford Warner were Mr and Mrs George Loucks and Mrs Terry Buchanan and Tammy of St. Catherines, Mrs Earl Robillard of Thorold, Ontario, Mr and Mrs Garnet O'Shaughnessy and Dorrin of Cornwall, and Mr and Mrs Harold Barrett of Crysler.

Mr and Mrs Bob Urquhart and family of Metcalfe were Sunday guests of Mrs John Ferguson.

Rev and Mrs R. A. Mitchell of Otterburn, Quebec, visited Sunday with Mr and Mrs Rupert Pollock and called on other friends. Rev Mitchell was guest speaker at the anniversary service in St. James United Church on Sunday.

Mr and Mrs Daryll Dillabough of Clarkson, Ontario, are visiting with Mr Dillabough's parents, Mr and Mrs R. W. Dillabough, and attended the funeral of Samuel Earl Doran of Finch who died suddenly at Cornwall Hospital.

Mr and Mrs Clifford MacRae and daughters of Cornwall were Sunay guests of Mr and Mrs Sesal Wert and family.

Miss Margaret MacLean, Miss Aileen MacLean, Hawley MacLean, and Mac MacLean of Finch visited with Mrs Ford Warner on Tuesday evening.

Mr Murdie MacRae and Stewart MacRae spent a few days with their sister, Mrs Edwin Vincent of Massena.

Among those from here who attended the funeral of Mrs Cath erine McElheran at Regean Funeral Chapel, Massena, on Thursday, were Mr and Mrs Clifford McElheran, Mrs Bill Eamer, Mrs Norman Arbuthnot, Mrs Fraser MacRae, Mrs Nellie McKinnon, Mr and Mrs Gordon Campbell, and Murdie MacRae.

## Winter Carnival dates set at Crysler

CRYSLER — Members of the local Community Centre organization have selected January 29 to February 6 inclusive as the dates for this year's winter carnival. The decision was made at the monthly meeting held at the Community Centre.

The Centre will also be having its New Year's Eve dance as in the past. Tickets can be purchased from any member.

The new project of renovating and enlarging the present Crysler Community Centre building, now under way, will include a modern kitchen and a new restaurant. More room for meetings of the different associations will be made available in the basement.

# KITCHEN CORNER



**Versatile, Tasty Squash**

Having askutasquash for dinner? It's tender and delectable, low in cost and calories. Its been popular for about 5,000 years. The American Indians discovered it long before Columbus found America. Its Indian name is now shortened to squash and its list of uses range from soup to dessert.

There are two types of squash: summer squash is harvested early before it matures. Its flesh is generally white. Popular varieties are zucchini, vegetable marrow, and scallop or pattypan. The tender thin rind and seeds are not removed. Simply wash well, slice, and saute or steam for 5 to 10 minutes.

Winter squash, however, must be fully mature or the flesh will be watery and bitter. Therefore, buy medium to large squash with thick heavy rinds. Marketed in the fall, they can be stored up to 6 months for winter. Acotn or pepper squash, hubbard, buttercup and butternut are familiar. Their flesh will be a rich yellow or orange. Slice or halve winter squash, remove seeds, and bake at 400 degrees F or steam for 25-30 minutes. Add butter and freshly ground pepper, herbs, bacon bits, onion, tomatoes, sausage, sour cream, cheese or brown sugar. Mash or stuff, make a soup, make a pie, make a pickle or make them all.

**Squash and Peppers**

½ cup water
½ cup sugar
¼ tsp salt
¼ tsp oregano
¼ tsp basil leaf
2 cups sliced summer squash
1 green pepper, seeded and sliced
2 cups tomatoes
1 tsp vinegar

In a large saucepan, bring water, sugar, salt, oregano, and basil to boil. Add squash and pepper; simmer, covered, 5 minutes. Add tomatoes and vinegar, continue simmering 2 to 3 minutes until squash is tender. Drain and serve.

**Baked Winter Squash**

2 lbs winter squash
salt
pepper
sugar
butter

Scrub squash; halve lengthwise; remove seeds and stringy portion. Pare; cut in uniform servings. Place in shallow baking dish; sprinkle with salt, pepper and sugar, brush with melted butter. Cover and bake in 375 degree oven 45-60 minutes or until tender.

Add sugar, salt and spices to squash. Mix well. Add well beaten eggs. Add cream and mix well. Pour into pie plate lined with pastry. Bake at 450 degrees for 20 minutes, then reduce heat to 350 degrees, bake another 25 minutes or until knife inserted in centre comes out clean.

**Squash Pie**

1 cup brown sugar
1 tsp. salt
1 tsp cinnamon
½ tsp nutmeg
¼ tsp mace
1 cup steamed, strained squash
3 eggs
1 cup heavy cream or evaporated milk
whipped cream
9" Pastry shell



Work is underway on the community skating rink at Ingleside and above, Jerry Donnelly, Earl Jaecle, Eric Johnson, Linden Wells and Percy Scott can be seen drilling and assembling the framework. The natural ice rink is being built near Rothwell Public and Osnabruck District High School. — Photo by Rowden.

## Bookmobile Visits

The S.D.&G. Bookmobile will visit the following locations during the week of November 15:

Wednesday, November 17 — Sunnybright 10:00 - 10:15; Elma 10:25 - 11:30; Dunbar 11:35 - 12:00; Maple Ridge 1:30 - 3:00; Monkland C 3:30 - 4:00; Osnabruck 4:30 - 4:45.

NO MATTER WHAT THE OCCASION
SAY IT WITH FLOWERS
Floral Arrangements
Durant's Flowers and Gifts
Chesterville, Ont.
PHONE 448-2060

GORDON McINTOSH
Sales Service
— PHONE 987-2923 —
CRYSLER ONTARIO

JACKSON'S BACKHOE SERVICE
— DITCHING
— LOADING
— TRUCKING
Phone
984-2311
or 984-2630
FINCH - ONTARIO
45tf

GOOD NEWS FOR CASH BUYERS!
SPECIAL PRICE ON
Potash and 0-20-20 Fertilizer
for Fall applications
OFFER LASTS UNTIL NOV. 15
You Pick up . . . or We Deliver
AVAILABLE IN BAGS OR BULK
D. L. Berry & Sons Ltd.
WINCHESTER 774-2522

BOLENS

Make it a "no-shovel" winter... with a Bolens Artic Snow Blower
Clears snow the fast and easy way! Heavy auger blade picks snow up and a high speed impeller throws it out an adjustable discharge chute. Big appetite for snow . . . cuts up to a 26" swath, throws snow up to 30 feet. Four forward speeds, neutral and reverse. Available in 5 and 7 horsepower models. Electric start optional.
TECUMSEH ENGINE
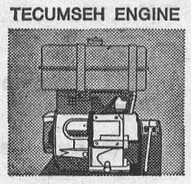
HANDLE CONTROLS

Stewart Electric
OSNABRUCK CENTRE

ALUMINUM STORM DOORS
ARISTOCRAT 1 1/4"
$29.95 each
INGLESIDE LUMBER
Phone 537-2433 Dickenson Drive

TRY OUR Pizza
— also —
FLAVOR-CRISP CHICKEN
Country Kitchen Restaurant
PHONE 774-2417 WINCHESTER

ATTENTION
FARMERS - TRUCKERS
SERVICE STATIONS
FOR ALL YOUR TIRE NEEDS
—CALL—
Rick's Tire Service
24 hour Road Service
FOR TIRES & TOWING
WINCHESTER, ONT.
Corner Hwy. 43 & 31
Phone 774-2124

PONTIAC BUICK BONNEVILLE
CHEVROLET CHEVELLE NOVA CORVETT CAMERA
VEGA TEMPEST VENTURA SKYLARK OLDS CUTLAS
WINTER is almost on us
WILL YOUR CAR MEET THE RIGOROUS CONDITIONS?
A. & R. GREGOIRE AUTO LTD.
Embrun 443-2885/42
Ottawa 237-0870
EMBRUN - ONTARIO
OLDSMOBILE LEMANS

Getting Married . . .
NEED TO FURNISH A HOME OR APPARTMENT?
THREE-ROOM GROUPING
COMBINE GOOD DESIGN WITH BIG SAVINGS
THREE-PIECE BEDROOM SET, BOX SPRINGS AND MATTRESS. FIVE-PIECE KITCHEN SET, FRIDGE AND RANGE. FOUR-SEATER CHESTERFIELD SET.
INCLUDING
2 Step-End Tables, 1 Coffee Table, 2 Table Lamps, A Painting, 2 Throw Cushions, Centre Piece, 2 Bedroom Lamps, A 24" Range and 10 cu .ft. Refrigerator.
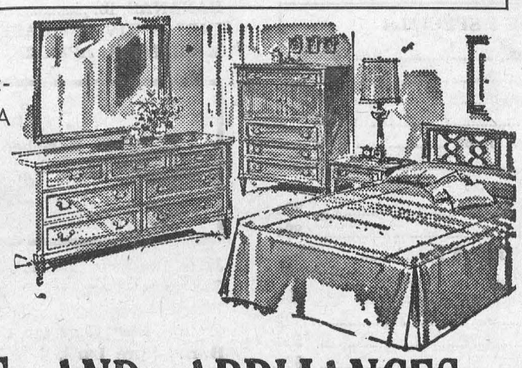
ALL For the Low, Low Price $888.
MODERN TV FURNITURE AND APPLIANCES
337 PITT ST. CORNWALL PHONE 932-8281


Untrimmed Midi-Length COATS
Priced From $40.00
Bunny's
111 Pitt St.
CORNWALL, ONT.

# Coming Events ...

**SHOWER**

A miscellaneous shower in honour of Miss Heather Rainey will be held in the Orange Hall, Finch, Friday evening, November 19. Lunch will be served. 9-1

**EUCHRE AND RAFFLE**

The C.P.T.A. of St. Mary's and St. Bernard's Separate School are sponsoring a euchre and raffle to be held on Sunday November 21 in the St. Mary's School starting at 8 p.m.. Also the same evening there will be a raffle and draw for $20 worth of groceries. Admission to the euchre is 50c and raffle tickets will be sold for 25c each or 5 for $1. Lunch will be served and everyone is welcome. 10-3

**ANNUAL MEETING**

The UCO Chesterville Branch annual meeting will be held in the Chesterville Legion Hall on Tuesday, November 23 at 7 p.m. A hot roast checken dinner will be served followed by a business meeting and entertainment. Tickets at $1.50 and can be purchased from all staff members and directors. Everyone welcome. 10-3

**FALL PARTY**

Willie's Happyland will hold a Fall Party on Sunday afternoon, November 14, with music. 9

**MIXED STAG**

A Mixed Stag in honour of Gil Leduc and Mary MacNaughton will be held Saturday, November 20, in Finch Community Hall. Good music and dancing from 9 to 1 p.m. Refreshments. Everyone welcome.

**CHRISTMAS BAZAAR**

Chalmers United Church, Finch, is sponsoring a Christmas Bazaar on Wednesday, November 17 from 2 to 5 p.m. Tea table, bake table, Apron table, candy, fancy work, and post office. 9-1

**MISCELLANEOUS SHOWER**

You are invited to a miscellaneous shower in honour of Gisele Robinson on Friday, November 12, at 8 p.m., Finch Orange Hall. Lunch served. 9-1

**EUCHRE AND BINGO**

Euchre and Bingo will be held in Osnabruck Centre Hall on Friday, November 12, at 8 p.m., under the auspices of the Osnabruck W.I. Admission .50 and .35. Good prizes, door prize, draw on quilt and turkey. 9-1

**50TH ANNIVERSARY**

Mr and Mrs Howard Kittle will welcome all relatives, friends and neighbours at the Legion Hall Chesterville on Friday evening, November 12th, 1971 from 8 - 11 p.m. on the occasion of their 50th Wedding Anniversary. Music supplied. Gifts gratefully declined. 9

**REMEMBRANCE DAY SERVICE**

A Remembrance Day Service will be held on Sunday, Nov. 14, 1971, at the Chesterville Community Hall Cenotaph at 2:15 p.m. All Legion members are urged to attend this service. Any other interested organizations who wish to take part in the parade are to meet at the Chesterville Legion Hall at 1:30 p.m. Band in attendance. 9-1

**CONCERT**

The Vissionaires of Berean Christian School, Brockville, will present a Sacred Concert at Trinity United Church, Chesterville, Sunday, November 28, at 8 p.m., under the auspices of St. Andrew's W.M.S. Everyone welcome. 9-1

**25TH ANNIVERSARY**

A reception in honour of the 25th wedding anniversary of Mr and Mrs Bert McIntosh will be held in the Legion Hall, Chesterville, on Saturday, November 13. Lunch will be served. Everyone welcome. Music by Francis Merkley. 9

**JUNIOR FARMERS DANCE**

The Newington and District Junior Farmers cordially invite you to attend their dance to be held in Finch Community Hall, Friday, November 19. Dancing from 9-12 featuring the County Road Band. Dress, casual. Admission $1.50 drag, $2.00 stag. 10-2

**MEETING**

North Dundas Educational Association will hold their November meeting, Monday, Nov. 15, at 8 p.m. in the Chesterville Public School auditorium. The theme of the meeting will be "New Methods in Education". Guest speakers will be Mr M. N. Hutchison and Mrs A. Bain. Come and keep up to date on the latest developments in education in our schools. 9-1

**SUPPER AND BAZAAR**

A covered dish supper and bazaar will be held in Williamsburg United Church Hall on Thursday, November 18, commencing at 6:30 p.m. Adults $1.25; children .75. Everyone welcome. 10-2



The Chesterville and area Senior Citizens held a "Younger Than You Are Party" at the Chesterville Legion last Wednesday afternoon and above are the ladies who turned back a few years for the afternoon. From left (backrow) are Mrs M. Kelly, Mrs Frank Darling, Mrs Edith Brooks, Mrs Kay Bouck, Mrs Wilburn York, Mrs Annie Johnston, Mrs Orlean Froats, Mrs Velma Allen, Mrs Kathleen Hummel, Mrs Bessie Flegg; front row from the left are: Mrs Dorothy Smith, Mrs Mary Kearns, president of the Senior Citizens, Miss Cynthia Merkley, Miss Addie Campderros and Mrs Ada Zeron. — Staff Photo

## Mainly About People

Mr and Mrs Angus MacLean attended the wedding of Mrs MacLean's grand daughter, Miss Linda O'Neil, to Frank O'Shaunashy in Montreal. They were also in Toronto visiting Mr and Mrs John O'Neil and Mr and Mrs Jay Rice in Brantford.




TREASURE ISLAND INN

Ingleside, Ontario

on Highway No. 2

PHONE: 537-2228

SMORGASBORD EVERY SUNDAY

5:00 to 8:00 p.m.

Roast Prime Ribs of Beef — Turkey, Ham and all types of salads

$2.95

FRIDAY & SATURDAY NIGHTS — Charlie Stansel at the piano in the lounge from 9 p.m. to 1 a.m.

Fully Licensed under L.C.B.O.

10-2

MAPLE LEAF SMOKED PICNIC, lb. ..... 49c
FRESH GROUND HAMBURG, lb. ..... 55c
10 lb. ..... $4.95
LEG OF LAMB, lb. ..... 59c
DEVON BRAND SLAB BACON, by the piece, lb. ..... 45c
FRESH SLICED BEEF OR PORK LIVER, lb. ..... 39c
BEEF FRONTS, cut and wrapped, lb. ..... 49c

EARL'S MEATS

Phone 448-2324 Chesterville, Ont.

GO Ariens

Four Seasons

TRAC TEAM

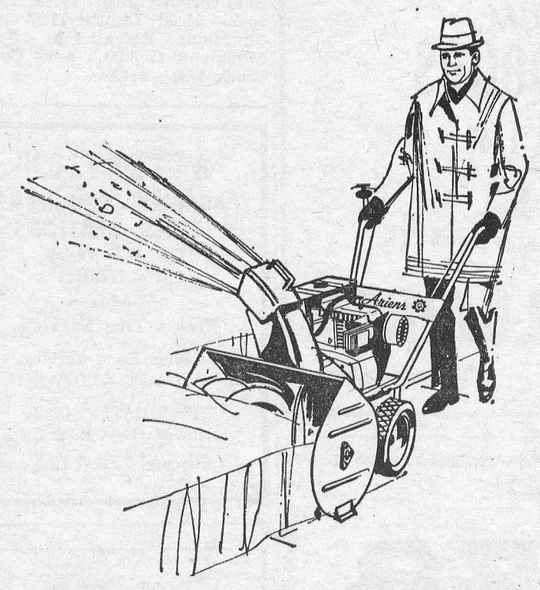

Here's your chance to start building a year round Gard-N-Yard working team. Snow — weeds — grass — leaves — you name it . . . **The Ariens Trac-Team** takes 'em all in stride.

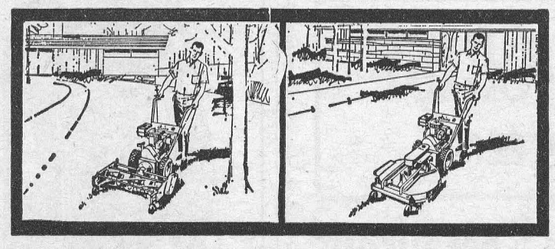

MONAST FARM SUPPLY

Chesterville, Ont. Phone 448-2462

For Boys & Men . . .

Arrow Sport Shirts
Tilley Billfolds
Carson Luggage
Leather Dress Gloves
Photo Albums
Bar Gift Sets
Toques
Flannelette Pyjamas
Sisman Snow Boots
Orlon Knit Shirts
Paper Mate Ball Pens
Leather Work Mitts
Hydro Parka Coats
Rubber Boots
Blue Denim Coveralls
Lined Green Jackets
All-Wool Work Sox
Sweaters

MARY MAXIMUM RUG KITS — Attractive selection of patterns and colours in a number of sizes. We can give prompt service on all orders.

NO DEPOSIT NECESSARY ON LAY-AWAYS

FOR THE EARLY SHOPPER

A good selection of gift-wrap — bows — parcel trim — ribbon, etc. — to wrap those early purchases.

MENS' SWEATERS

Pullovers and Cardigans — Fine or Bulky Knit — Shades of Brown — Blue — Green — Gold. Come in now while selection is better.

MAGAZINES — NOVELS — COMICS

FOR THE LADY . . .

New arrivals in Smart Tam and Scarf Sets in good choice of colours — pullover sweaters in choice of many styles and colours — bulky or fine knit — long and short nightgowns in fine brushed nylon or perma-press cottons — House coats in a good assortment of styles, colours and qualities.

VIYELLA SHIRTS FOR MEN — Let us order your needs now from our good selection of patterns.

MORIARTY'S

THE FAMILY DEPARTMENT STORE

Chesterville, Ont. Phone 448-2354

PARENT-TEACHER

VISITATION NIGHT

WEDNESDAY, NOVEMBER 17, 1971

AT N. D. D. H. S.

All Parents are invited to visit the School

9-1

WINTERIZING

VALUES

MOTO MOWER SNOW BLOWERS

Tire Chains Included

5 H.P. ..... Reg. $339.95, Our Price $255.
7 H.P. ..... Reg. $569.95, Our Price $439.

Fina Poly B —
40:1 Snowmobile Oil, case of 12 quarts .. $10.85
Per Quart ..... $1.00

Viceroy Anti-Freeze, gal. ..... $1.89

BYERS •

BUILDING SUPPLY

PHONE 448-3318

CHESTERVILLE ONTARIO

CHEZ ROGER HOTEL

CLUB 18

Embrun, Ont.

Present the SILVER FOX Country Music Show and Dance Featuring Ron McMunn

Every Fri., Sat., Sun.

Starting:

NOVEMBER 19

10-2


## CHURCH NOTES

**NEWINGTON WESLEYAN METHODIST CHURCH**
Rev. R. T. Benson
**SUNDAY, NOVEMBER 14**
Sunday School - 10:00 a.m.
Morning Worship - 11:00 a.m.
Evening Service - 7:30 p.m.
Tuesday - Prayer meeting 8 p.m.
Friday - Youth Meeting, 7.30 p.m.
Dec. 71

**CHESTERVILLE PENTECOSTAL CHURCH**
Albert and Ralph Sts.
Rev W. Lanctot, Minister
We invite you to attend services in Pentecostal Church every Sunday.
**SUNDAY, NOVEMBER 14**
9.45 a.m.: Sunday School
11.00 a.m.: Morning Worship
7.30 p.m.: Evening Service
Everyone Welcome
June 70

**OSNABRUCK BAPTIST CHURCH**
R R. 3, Ingleside
3 miles North of Hwy. 401 on Dickinson Drive
**SUNDAY, NOVEMBER 14**
A. J. W. Cheesman
Services - 10.30 & 11.30 a.m.
YOU ARE WELCOME
Feb. 72

CHESTERVILLE - MOREWOOD
**UNITED CHURCH OF CANADA**
Rev. L. MacD. Ferguson, Minister
**SUNDAY, NOVEMBER 14**
9:30 a.m. - Morewood Service
Sunday School
11:00 a.m. - Trinity Service
Sunday School
Everyone Welcome
Dec. 71

**UNITED CHURCH OF CANADA**
Williamsburg — Colquhoun
Rev D. L. Gordon, Minister
**SUNDAY, NOVEMBER 14**
9.45 a.m. - Elma
11.00 a.m. - Williamsburg
2.00 p.m. - Colquhoun
Dec. 71

**UNITED CHURCH OF CANADA**
AVONMORE - FINCH
PASTORAL CHARGE
Rev H. A. Funge, Minister
**SUNDAY, NOVEMBER 14**
Avonmore - 9.30 a.m.
Finch - 11.00 a.m.
Dec.

**PRESBYTERIAN CHURCH**
Dunbar - Chesterville - Morewood
Rev. T. H. Boyd, Morrisburg,
Interim Moderator
**SUNDAY, NOVEMBER 14**
9:55 - Chesterville
11:15 - Morewood
2:00 p.m. - Dunbar
Mr. D. Henry, Brockville
Dec. 71

**CHRISTIAN REFORMED CHURCH**
WILLIAMSBURG
**SUNDAY, NOVEMBER 14**
Lord's Day 45. Theme "Why Pray."
8.30 a.m.
10.30 a.m.
2.30 p.m. - Text, Matthew 15, vs. 21 - 28. Theme "Faith on Display."
Sunday School - 3.45 p.m.
May, 1972


SPECIAL!

at • Leduc's

SAVE $2.00 ON THESE 5 SPECIALS

Duncan Heinz Cake Mix, 19 oz., 2 ..... 88c
Crisco Shortening, 2 lb. ..... 88c
Crest Tooth Paste, family size ..... 1.09
Scope Mouth Wash,, 17 oz. ..... 1.29
Head and Shoulders Shampoo, 6 oz. ..... 1.29

Meaty Pork Hocks or Spare Ribs, 3 lbs. ..... 89c
Burns Loose Wieners, 2 lb. ..... 89c
Maple Leaf Bologna or Chicken Wings, 3 lb. ..... $1.00
Chicken Giblets, 4 lb. ..... $1.00
FRESH SHOULDER ROAST PORK, lb. ..... 39c
PORK STEAK, lb. ..... 49c
PORK CHOPS, lb. ..... 59c
RIB END OR TENDERLOIN ROAST, lb. ..... 69c
CENTRE CUT PORK CHOPS, lb. ..... 79c

20 - 40% OFF ON ALL PAINT, CLOTHES, LAMPS, ETC.

By Popular Demand —
DAISY RINDLESS BACON, 3 lb. ..... $1.00
12 lb. box ..... $3.69

BEEF

Chuck Steak — Ground Chuck — Chuck Roast, lb. ..... 69c
Meaty Capons, 6 to 8 lbs., lb. ..... 49c
Chicken Legs or Breasts, lb. ..... 55c

VEGETABLES

BANANAS, lb. ..... 10c
INDIAN RIVER GRAPEFRUIT, large, 6 ..... 69c
MacINTOSH APPLES, 10 lbs. ..... 89c

CANADA BREAD
White Enriched, Pony Tail, 24 oz., Reg. 30c
SALE 19c

Jaffa Seedless Raisins, 2 lbs. ..... 69c
Currants, 11 oz. ..... 29c
Pitted Dates ..... 33c
Walnut Nibs, 7 oz. ..... 55c
Burns Pure Lard, 4 lb. ..... 89c
Fresh Grade A Eggs, extra large, doz. ..... 47c
Cracks, 3 dozen ..... 1.00
Mother Parker 100 2-cup Tea Bags ..... 69c

Chocolate Cookies, lb. ..... 39c
Bayers Aspirin, 100's ..... 88c
Colgate 100 Mouth Wash, 3 oz. ..... 1.15
Cornflakes, 10 oz. ..... 25c
Quaker Rolled Oats, 5 lb. ..... 89c
Chase and Sanborn Coffee, 1 lb. ..... 89c
Zooper Dooper Drinks, 6 ..... 49c

BIG $1.00 SALE IN STORE

SPECIAL DISCOUNT ON PROVIGO PRODUCTS

SAVE UP TO 30%

MANY MORE INSIDE FEATURES

— We Reserve The Right To Limit Quantities —

LEDUC'S

STORE HOURS:

MON., TUES., WED. — 8:00 a.m. to 6:00 p.m.
THURS., FRI., SAT. — 8:00 a.m. to 9:00 p.m.

Phone 984-2270 Finch, Ontario