WINCHESTER PRESS

VOL. 88 NO. 22 WINCHESTER, ONTARIO THURSDAY, SEPTEMBER 25, 1975 42 PAGES 15 CENTS

Three United Counties Continue Solid Tory



That Glorious Moment

Metcalfe Agricultural Society lays claim to yet another "Class" far surpassing such competitions at other fall fairs throughout the province.

"There may be Queens crowned at other rural exhibitions," says one official, "but we are confident 'our' demure little lady is the loveliest of all."

Susan Pyne is the 1975 Metcalfe Fair Queen and as she so modestly put it, "Succeeding my friend Lori Crosbie has to be, by far, the happiest moment of my entire life."

Susan was one of eight pretty young ladies competing for the coveted crown and judges deliberated long and carefully before announcing the ultimate winner.

Crowning the new Queen featured the annual pre-fair dance at the Community centre, and the predominantly teen-age crowd enjoyed an evening of genuine fun dancing to the music of The Tri-Lites. Photo — Rowan

Fair Opens Oct. 2nd

Very lovely Susan Pyne, 16, daughter of Mr. and Mrs. Don Pyne, Edwards is the new Metcalfe Fair Queen.

Miss Pyne, a student at Osgoode Township High School, was selected from among eight pretty contestants at the annual fair Queen dance in the community centre last Friday night.

Directors of Metcalfe Agricultural Society, always eager to make their annual exhibition more attractive, last year conceived the idea of crowning a 'Queen' to officiate, not only during the fair itself, but at all projects sponsored by the association throughout the year.

Lori Crosbie was first to wear the coveted crown when she was selected by last year's panel of judges and crowned by Mrs. Gerald Morris, chairman of the Ladies Division.

Miss Crosbie was back on the scene last Friday evening to pass on the glittering tiara to her successor.

Ormond Craig, Metcalfe Agricultural Society president, was on hand to personally congratulate the new Queen, and Mrs. Morris was also present to present awards to all contestants.

Fair Next Week

The Fair, now rated one of the outstanding fall exhibitions in Eastern Ontario, gets under way next Thursday (October 2nd) and continues through Sunday (October 5th), and Miss Pyne will play an important role in awarding special prizes and welcoming distinguished visitors. Rumours that first prize winners in certain classes will receive, not only the traditional red ribbon, but also a kiss from the lovely Queen have been quelled.

It's entirely possible, says Miss Pyne, that this special favour might be bestowed on certain prize winners. "But", she insists, "that's one "class" where I'll be the sole judge."

Although the Progressive Conservative party met with strong opposition on Election Day losing a total of 23 seats across the Province, the Stormont-Dundas-Glengarry riding remained firmly Tory electing long-time Member of the Legislature Osie Villeneuve by an overwhelming majority.

The County of Dundas was entirely new territory for Mr. Villeneuve but the traditionally strong Conservative majority that had supported Don Irvine in the last election lined up behind their new representative. (Redistribution had severed Dundas from Grenville and annexed it to the other two United Counties).

Liberal Peter Manley appeared to be making headway in the early stages of poll reports, but less than an hour after polls closed it became obvious Villeneuve was running well ahead of his two competitors. Mr. Lussier, the NDP candidate finished a distant third.

Strong Support Here

The five Winchester Village polls strongly favoured Mr. Villeneuve registering a total of 579 votes compared with 215 for Manley and 105 for Lussier.

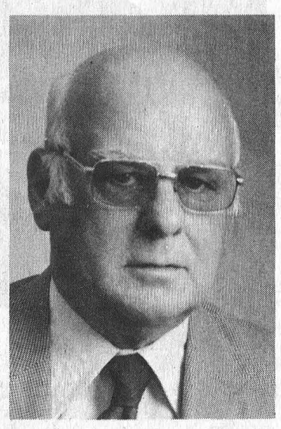

Osie Villeneuve

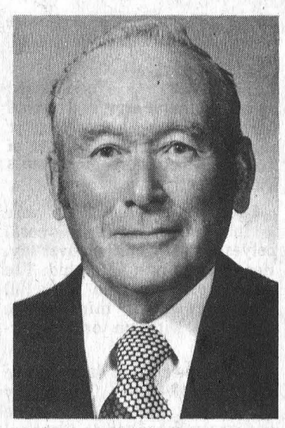

Peter Manley

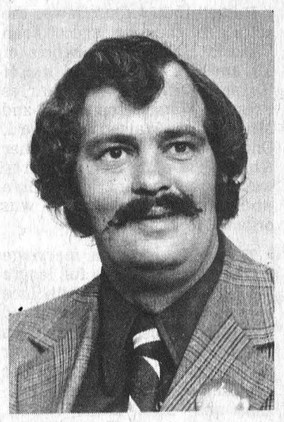

Gerald Lussier

Valley True Blue

Bill Davis is still Premier of Ontario, and despite losses across the province, he should find some consolation in the fact voters in the Ottawa Valley still like the 'Big Blue'. Ten of the 16 seats were won by Progressive Conservative candidates in last Thursday's election, with the Liberals and New Democratic parties picking up three each.

In addition to Mr. Villeneuve's convincing win in Stormont-Dundas-Glengarry, other PC members re-elected included Sid Handleman in Carleton; Donald Irvine in Carleton-Grenville; Keith Morton, Kingston; Doug Wiseman, Lanark; James Auld, Leeds; Claude Bennett, Ottawa South; Don Morrow, Ottawa West; J. Albert Belanger, Prescott-Russell; and Paul Yakabuski in Renfrew South. Albert Roy retained the Ottawa East seat for the Liberals while Sean Conway edged PC Bob Cotnam in Renfrew North and J. Earl McEwen unseated PC W.J. Nuttall in Frontenac-Addington.

NDP Official Opposition

Although recounts could change the picture it appears Stephen Lewis will lead the NDP official opposition in the next government. Mr. Lewis's party finished with a total of 38 seats (double their standing in the last parliament) while Bob Nixon's party also increased its standing by 16 seats (from 20 in 1971 to 36).

A Liberal win following a recount could leave the two parties tied.

Mr. Davis will, however be forced to completely reshuffle his cabinet since several cabinet ministers fell out of favour with voters. Mr. Lewis has expressed confidence that he will be able to cooperate with the Premier as long as he is convinced proposed legislation will be beneficial to the province.

WINCHESTER	LUSSIER	MANLEY	VILLENEUVE
POLL 105	23	37	116
POLL 106	26	26	82
POLL 107	18	34	114
POLL 108	16	37	95
POLL 109	22	81	172
Totals	105	215	579
	LUSSIER	MANLEY	VILLENEUVE
Chesterville	79	233	254
Iroquois	82	157	310
Mountain Village	24	53	32
Morrisburg Village	138	336	579
Williamsburg Village	20	119	198
Winchester	105	215	579
South Mountain	27	71	105
Hallville	35	81	104
Inkerman	26	36	112
Winchester Springs	25	56	74
Morewood	43	91	141
Advance Polls	36	166	219
Riding Totals	2801	6988	10830
TOTAL NUMBER OF ELIGIBLE VOTERS —			30,003
NO. OF VOTES CAST —			20,619

Propose Sabbath By-law

Winchester Village Council met briefly on Monday night to review complaints concerning enforcement of the Lord's Day Act. Complaints had been registered following a weekend sale at the Community Centre conducted by two local business firms.

It is understood those opposing such business transactions on Sunday also contacted the Ontario Provincial Police, and requested that charges be laid.

Council members, realizing that no by-law existed concerning enforcement of the Lord's Day Act in the Village, passed the following on a motion by Councillors Brown and Steele:

"That no commercial enterprise or business establishment be open in any capacity, either for sale or display to prospective customers, excepting those businesses specifically exempted by the Lord's Day Act (Ontario) on any Sunday, Good Friday or Christmas Day, and that a by-law to cover this be passed as soon as possible."

Minor Hockey Registration

Winchester and District Minor Hockey Association will hold its annual registration this Saturday, September 27th (9 a.m. to 1 p.m.) and Monday evening, September 29th (7 p.m. to 9 p.m.) at the local arena.

All players wishing to play in the minor system from Pee Wee to Juvenile must register at this time. Due to increased operating costs the fee this year will be $25 per child. Which works out to about $1 a week for the season.

Monday's meeting also saw some changes in the executive with the President of the past four years Tom Clapp stepping down. A successor for Mr. Clapp will be named at a meeting to be held at the arena next Monday night, directly following registration. Earl Graves has been named as Vice-President and George Callan will act as Secretary-Treasurer. Convenors for the coming year will be Wee Wee: Percy Armstrong and Keith Last, Atom: Tom Allison and Ed Boyd, Pee Wee Cliff Warren and Stu Shelp, Bantam: Alf Gowdy, Midget and Juvenile: to be named at next weeks meeting. Elzon Raistrick will act as the Associations Referee-In-Chief and Stan Marriner will be in charge of all minor hockey equipment.

Get $640,000 LIP Monies

Stormont-Dundas will receive a whopping $640,000 in L.I.P. grants this winter and M.P. Ed Lumley, in making the announcement notes that this is almost double last year's figure.

Last year the riding received $383,000, and the previous year only $135,000.

Mr. Lumley suggests he anticipates an 11.3 unemployment rate this winter and is confident the grants will do much to alleviate the serious situation. Applications for grants closed last Thursday but Mr. Lumley reports an application from Winchester is on file.

All applications will be reviewed and the distribution formula announced by Mr. Lumley in October.

News Briefs

Metcalfe Fair Tabloid

Included with this issue is the annual Metcalfe Fair tabloid containing interesting stories pertaining to the fair's long and illustrious history, as well as the program for all four days.

The 28-page issue is made possible by business firms throughout the district which avail themselves of the opportunity to reach potential customers, while at the same time playing an important role in promoting the annual fall exhibition.

President Ormond Craig reports all initial preparations have been completed and entries are arriving at the secretary's office daily. "It appears", says Mr. Craig, "that most classes will be highly competitive and many will have a record number of entries."

Unanimous Agreement

Winchester's Golden Years Society last week unanimously approved an agreement with Winchester Lions club which will see the organizations sharing the new Lions complex on Mill Street.

Progressive Conservative MPP Osie Villeneuve made a short appearance during the first fall meeting and discussed the possibility of a new Nursing Home locating in Winchester. Society members felt that this new facility should be situated in the immediate area, but learned from Mr. Villeneuve that a final decision concerning its location would not come until late October.

Anticipating their move to new clubrooms President Raymond Summers appealed to anyone willing to donate a piano for the Society's use.

Reverend Maxted revealed plans for October excursions to Quebec City and Montreal. He also has plans for a trip to the Holy Land, Greece and Rome and asks anyone who is interested to contact him right away. Mr. Maxted showed slides of the Society's summer visit to Niagara Falls.

Having completed the heavy business portion of the meeting, members enjoyed a lunch and entertainment provided by Mrs. Steele and her choir.

Hawks Open Camp

Winchester's Junior "B" Hawks will open their 1975-76 training camp at the Kemptville Arena October 4th and 5th.

Saturday and Sunday's sessions have been scheduled for 9 p.m. and will run until 11 p.m. All interested players are asked to be ready to go on the ice at 9 o'clock sharp. Those attending are to supply all of their own equipment including stick (for training camp only).

Training camp will move back to the Winchester Community centre on October 8th when the ice is hoped to be ready.

Anyone requiring more information is asked to contact Coach Dave Armstrong at 774-3700.

Medical-Dental Clinic Opens This Sunday

Metcalfe's ultra-modern Medical-Dental Centre will be declared officially open this Sunday afternoon (September 28th) when Osgoode Township Reeve Dr. W.A. Taylor will cut the traditional ribbon at 2:30.

Weather permitting the ceremonies will take place on the spacious lawn where background music will be provided by Fawcett Piano and Organ Studios.

Everyone is invited to join members of Metcalfe & District Lions Club in celebrating the fulfillment of one of the club's most aggressive projects.

Former School

Centralization of education a few years ago forced the closing of the compariti vely new 2-room public school on Highway 31, one mile North of the County Road 6 intersection.

Three years ago the Lions Club began exploring the possibility of transforming the sturdy brick building into a much-needed medical centre. It soon became obvious the venture was to be a costly one, but the club, encouraged by help from many community organizations, began what was destined to be a tedious, time-consuming project.

The club, justly proud of its achievement, remembers how favourable the original proposal was accepted by the Carleton Board of Education, and how the initial steps were made possible through cooperation of township council.

Viewed from the highway the building may still resemble a 2-room school, but the entire yard has been landscaped and the interior of the building completely transformed. The centre portion of the building is now a comfortable waiting room with two receptionists - one employed by Dr. Paul Witt, D.D.S., and the other serving Dr. Don Merritt, M.D. and Dr. Paul Michels, M.D.

Dignitaries Present

Many dignitaries will be present for the opening ceremonies including Walter Baker, M.P. and The Honourable Don Irvine, M.P.P. Minister of Housing.

The building will be open for inspection between the hours of 2:00 and 4:00 p.m. and club members, ably assisted by members of the newly-formed Leo Club will be serving coffee and doughnuts.

Staff Photo - Rowan



Watson - Hamilton Exchange Vows

Russell United Church was the setting for the marriage of Joan Victoria Hamilton, daughter of Mr. and Mrs. Wilmer Hamilton of Russell, Ontario to Charles Franklin Watson, son of Mr. and Mrs. Norman Watson of Leonard, Ontario on Saturday, September 6th at 1:30 p.m. Rev. Woolfrey was the officiating clergyman and Mrs. J. Twiname was organist for the occasion.

The bride, given in marriage by her parents, wore a full length gown of peau de soir with lace veil, and carried a bouquet of red and white roses with baby's breath. The matron of honour was Mrs. Carl Straby, the bridesmaids, Mrs. Richard Denison, and Mrs. Bert Vedder, sisters of the bride and Miss Laurie Burns also a bridesmaid, wore identical full length gowns of pink, blue, green and coral and carried bouquets of shasta daisies and baby's breath. The flower girl and ring-bearer were Cheryl Edwards and Paul Straby.

The groom was accompanied by his brother Perry and ushers were Allan Kinsella, Bert Vedder and Robert Hamilton, brother of the bride who wore black suits with velvet trim.

The mother of the bride wore a full length gown of coral polyester with chiffon over-lay. Her corsage was an orchid. The mother of the groom wore full length gown of mint green polyester, with an orchid corsage.

The dinner and dance were held in Metcalfe Community Centre. For travelling the bride and groom changed to identical costumes for their wedding trip to Nassau.

Upon their return they will take up residence at Leonard, Ont. Guests were present from Kingston and neighbouring towns.



Engagement

Mr. and Mrs. Lyle Schwerdtfeger from Morrisburg are pleased to announce the engagement of their only daughter Suzanne Lorretta to Bertrum Donald Douglas Harper, eldest son of Mr. and Mrs. Donald Harper, Williamsburg.

Wedding to take place on November 22nd, at 2 p.m. in St. Mary's Church, Morrisburg, Ontario.

Marriage

Mr. and Mrs. Ken W. Morris of Lakefield, Ont. are pleased to announce the marriage of their daughter Leslie Anne to Stephen Ault, son of Mr. and Mrs. Sam Ault of Morrisburg, Ontario. The wedding took place in Brockville, Ontario on August 29th.

"His and Hers"
Hair Styling
Expert Professional Hair Care
Complete hair care for men and women.
All the latest cuts and styles.
MIKE'S Beauty Salon
CALL 821-1488 METCALFE, Ontario
At new location [Hwy. 31 near Greely] after Sunday, May 4th.
Open 6-Day Week - Evenings 6:00 to 8:00


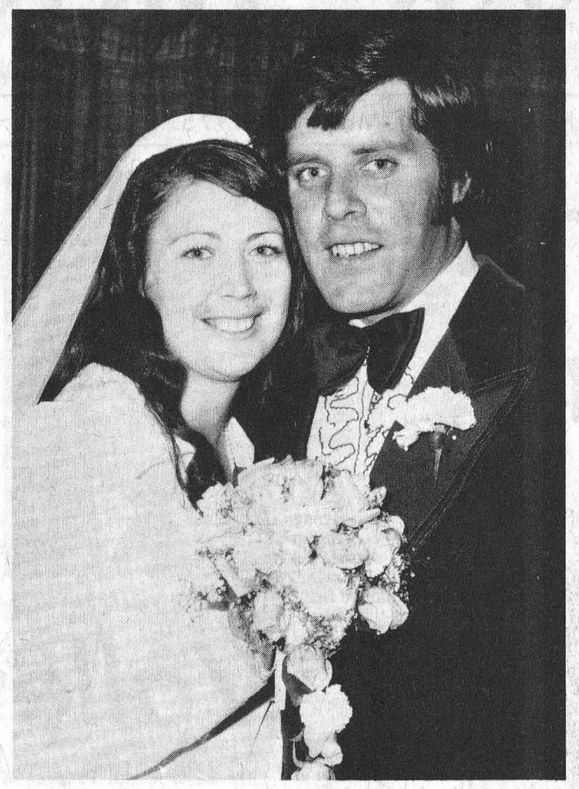

United In Marriage

Dorothy Anne Craig and John Arthur Moore were married on Saturday, September 13th, 1975. Their vows were solemnized by Rev. C.H. Dawes in an afternoon ceremony held in St. Andrew's United Church, Metcalfe, Ontario, at four-thirty o'clock.

The bride is the daughter of Mr. and Mrs. Ormond Craig, Metcalfe; Mr. and Mrs. Arthur Moore of Ottawa are the groom's parents.

Evelyn Craig was organist for the occasion rendering selections chosen by the young couple for the ceremony. James Craig and Bob Moore seated the wedding guests and Ken Conlin assisted the groom as best man. Linda Heron, Wendy Craig and Carmel Conlin were the bridal attendants.

Given in marriage by her father, the bride was attired in a full length empire gown of white pompador satin with chantilly lace overlay on the bodice and sleeves. the neckline of the gown was cut low and featured a pointed inset collar. A scalloped edged chantilly lace train, softly gathered by a pompador satin bow at the waistline, extended into chapel length and was further accented by a full length two tier veil of silk illusion edged in matching pompador satin caught in place by the bride's satin pillbox headdress. She carried cascading yellow roses, white carnations and delicate baby's breath. Her attendants all wore matching floor length gowns of autumn gold polyester crepe styled on princess lines and topped by sheer floral jackets. They carried crescents of gold and bronze chrysanthemums to complement their gowns.

The groom, his best man and the ushers wore matching forest green tuxedos with velvet trim, white shirts with green trim on the shirt ruffles, and bow ties in matching colour.

Mrs. Craig wore a floor length gown of pink floral chiffon with full sleeves gathered into buttoned cuffs and a corsage of pink roses and white carnations. Mrs. Moore chose a floor length long sleeved green polyester knit gown and a corsage of yellow roses.

Wedding guests from Windsor, Toronto, Port Perry, Chesterville, Ottawa, Quyon, Lucerne, Vankleek Hill, Whitby, Kemptville, Osgoode, Vernon, Richmond, North Gower, Winchester and Metcalfe attended the ceremony and, afterwards, the reception in Metcalfe Community centre. Mr. and Mrs. Moore will reside in Ottawa.

Photo — by Hyland, Kars, Ont.

WCTU Sponsors Youtherama Delegates

Rev. E. Eaton was host to the regular monthly meeting of the Women's Christian Temperance Union at his home in Chesterville on Thursday, September 18. The president, Mrs. Ernest Merkley opened the meeting by reading a poem, "Heart Gifts" and welcoming all who were present. This was followed by singing the hymn, "I Love To Tell the Story", and prayer led by Mrs. H. Robinson. Miss Kathleen Kennedy read the minutes of the last meeting and gave the financial report. Roll call showed an attendance of 17 members and 2 visitors.

Youtherama which meets early in November was discussed and it was decided to be responsible for two delegates. Mrs. Prosser and Mrs. Jerry Summers were appointed a committee to look after this matter.

Members showed their disapproval of the plan to put bars in certain schools. Several members volunteered to provide lunch for the next Y.T.C. meeting. The secretary read a letter requesting money to aid in sending Bibles to a country in South East Asia. A collection was taken for this purpose and amounted to $19.

A motion was made by Mrs. Prosser and seconded by Mrs. Wood that the group arrange for a quantity of used clothing be sent to Mrs. John Hall for distribution among Vietnamese refugees. The flower mission was taken by Mrs. Sheldon Robinson.

A message was received from Mrs. Fennell expressing her appreciation of remembrances received during her recent stay in hospital. Two beautiful quilts donated by Mrs. Percy Durant for the Unitarian Mission were shown and Mr. Eaton agreed to deliver them to the Mission.

An interesting article from the Clip Sheet entitled, "Ordinary People Are Important", was read by Mrs. Jerry Summers and it was decided to reorder the Clip Sheet. Mr. Eaton gave an informative talk on, "The city that might have been with the money that alcohol cost U.S. in one year." The meeting closed by singing "Blest Be The Tie".

A delicious lunch was served by Mr. Eaton assisted by Mrs. Shay. Mrs. Hansen voiced the thanks of the group to Mr. Eaton and Mrs. Shay.

Grandmothers' Meeting

Leonard W.I. Entertains Navan

Leonard W.I. members staged their annual Grandmothers' Meeting at the home of Mrs. J. Thorpe and for the special occasion entertained members of the neighbouring Navan branch. Twenty-five answered the roll call by naming "something I buy that my grandmother made at home".

The meeting was chaired by Mrs. B. Heney and included among the items of business were plans to serve lunch to members of the riding club at an event being promoted to raise funds for the children's hospital.

Members were reminded that the area convention will be held at Ottawa in October and Mrs. W. Kardulus was named official delegate with Mrs. J. Liptack as alternate.

Mrs. J. Stutt who is leaving the area to take up residence in New Brunswick was honoured and Garrot Thorpe of Ottawa entertained with an interesting slide presentation.

Following the meeting lunch was served by Mrs. G. Dallaire, Mrs. H. Nooyen and Mrs. H. Moffatt.

Vernon Hosts Area W.I.'s

Vernon Branch of the Women's Institute entertained members of the neighbouring Branches at their Sept. 16th meeting held in Club 31.

Mrs. Bert Velthuis, president, conducted the business portion of the meeting. Mrs. Winston Bellinger was appointed delegate to the Area Convention on October 9th and 10th in Ottawa. On November 3rd and 4th Mrs. R. Campbell and Mrs. C Lewis will attend the Training School "Salute to Vegetables", at Fallowfield.

Mrs. J. Stutt who is leaving the area to take up residence in New Brunswick was honoured and Garrot Thorpe of Ottawa entertained with an interesting slide presentation.

Mrs. Archie Stewart, convenor of Citizenship and World Affairs, had arranged the programme with International Women's Year as the theme. Representing the Council for the Status of Women, Miss Lise Latremouille, was the guest speaker and her informative talk was illustrated by a film pertinent to the subject of Women's Rights. This was followed by a lively discussion period.

Refreshments were served and Mrs. William Dow expressed her thanks to the Vernon ladies and the guest speaker, on behalf of the visitors.

At Morrisburg United

Marston — Baker Solemnize Vows



The stately doors of Lakeshore United Church, Morrisburg, opened to provide the setting on August 16 at 2.30 p.m. for the exchanging of vows, solemnized by Rev. L. Massey joining in marriage Catharine Jean Cooke, only daughter of Mrs. Isabel Baker and the late Williard E. Baker, Winchester, and Dr. John Graham Marson, son of Rev. and Mrs. Harold Marston, Edmonton, Alberta. Mrs. Jane Graham, church organist, played favourite selections of the bride and groom for the occasion.

The bride, was escorted to the altar by her brother, Donald Baker, who gave her in marriage. Catharine chose a gown in traditional Southern style, in sky blue georgette crepe, with an overskirt of ruffles at the front, and a long train, attached at the back by a bow in a soft blue shade. She wore a wide-brimmed picture hat in white, trimmed with blue flowers and ribbon to match her gown. A tiny string of seed pearls, gift from John, completed her ensemble. Her bouquet was a miniature arrangement of variegated coloured carnations, baby's breath and stephanotis.

Her attendants - Mrs. Darlene Baker, Winchester, Matron of Honour, Mrs. Connie Dingwall, Berwick, and Victoria (Missy) Marston, Morrisburg, acted as Bridesmaids. Their floor length gowns were in identical design in pastel shades of yellow, green and blue satin crepe with floral patterns. Each wore a picture hat with folds of stain crepe on the brim to match each gown. Their bouquets were tiny nosegays of carnations, baby's breath and stephanotis tinted to match their ensemble.

Mrs. Isabel Baker, mother of the bride, chose for the special occasion, a floor length gown of azure blue georgette, with long puffed sleeves and a sleeveless printed coat. Her corsage was an arrangement of pink carnations.

Mrs. Dorothy Marston, mother of the groom, chose a peach coloured floor length gown with long sleeves and wore a corsage of white carnations tipped in peach shade to match her attire.

The grooms attendants Dr. Suruljkant Chande, Morrisburg as best man, Donald Baker, Winchester and Dr. Fred Stevens, Morrisburg, ushers, chose blue tuxedos with matching ruffled shirts and navy velvet bow ties. The groom's tuxedo was in a darker shade of blue than his attendants.

The wedding dinner was held on the spacious lawns at the Marston residence on Lakeshore Drive. The delicious meal was catered to by Mrs. Doris McLaren, a friend of the bride and groom, who also made and decorated the wedding cake. An evening reception was held at the Iroquois Civic Center where music was provided by the Music Sons (Russell), for guests from Edmonton, Toronto, Ottawa, Cornwall, Kingston, Winchester, Chesterville, Kemptville, Prescott, Brockville, Iroquois, Berwick, Belleville and Morewood.

The bridal couple will spend their honeymoon in San Francisco, California. On their return the happy couple will resume their positions at the Winchester Hospital. The bride, a registered nurse, a member of the Operating Room Staff, and the groom, is a member of the Medical Staff in Winchester, and also at the Morrisburg and Iroquois Medical Clinics.

They will reside on Lakeshore Drive, Morrisburg.

22p

Helping Hands Monthly Meeting

The "Helping Hands" senior citizens group held their regular meeting at Brinston Memorial Hall but rather than meet for a full day the get-together was limited to the afternoon only.

Following an interesting program and a series of games a delicious lunch was served.

The next meeting at the same location will begin at 10:30 a.m. on October 1st and a large attendance is anticipated.

Forthcoming Marriage

Mr. and Mrs. Roy Holmes of R.R. 3 Winchester are happy to announce the forthcoming marriage of their daughter Ginny to Mark Ranger, of Ottawa, son of Mr. and Mrs. Donat Lavallie, of Montreal. The wedding has been arranged for Saturday, October 18, 1975 at 2:00 p.m., Inkerman United Church.

22p

W.D.M.H. Births

On Saturday, September 20th, 1975, to Mr. and Mrs. Kevin Kirkby, Cardinal, Ontario, a Son.

On Sunday, September 21st, 1975, to Mr. and Mrs. Howard Godwin, R.R. 2, Russell, Ontario, a Daughter.

Observe Anniversary

More than one hundred relatives and friends gathered at Victoria Park arena, Bramalee, last Saturday evening to honour Mr. and Mrs. Lorne G. Cunningham on the occasion of their 25th wedding anniversary.

The bride and groom of twenty-five years ago were taken completely by surprise since the very pleasant occasion was planned entirely by their three children, Jeff, Jane and Jill.

Relatives attending from Winchester were Mr. and Mrs. W.C. MacDonald and Mr. and Mrs. Ron Workman, Bill and Kathy.

Mr. Cunningham, formerly of Williamsburg, is a son of Mr. and Mrs. Fred Cunningham of Morrisburg. Mrs. Cunningham, the former Eileen MacDonald, is a daughter of Mr. and Mrs. Walter C. MacDonald.

CANADA'S CAPITAL - A PROFILE FOR TOMORROW

The Senate and the House of Commons have appointed a Special Joint Committee to review and report upon matters bearing upon the development of the National Capital Region, including the programs and operations of the National Capital Commission.

The Committee intends to begin its public hearings in the third week of October and is interested in receiving submissions from organizations, associations, local governments and individuals interested and concerned about the future of Canada's Capital.

MANY QUESTIONS

There are many important questions to be asked and answered about the National Capital Region.

If you have views or opinions on any aspect of life in the National Capital Region you are invited to make them known to the Special Joint Committee.

Your intention to make a submission to the Committee should be communicated to the Joint Clerk of the Committee no later than *Monday, December 15, 1975,* and all submissions must be received by *Monday, February 16, 1976.*

All inquiries and related correspondence should be addressed to:

Joint Clerk,
Special Joint Committee
on the National Capital Region,
P.O. Box 728,
Parliament Buildings,
Ottawa, Canada K1A 0A7

CANADA

Senator Jean-Paul Deschatelets, P.C.
Ralph W. Stewart, M.P.
Joint Chairmen

SPECIAL JOINT COMMITTEE OF PARLIAMENT ON THE NATIONAL CAPITAL REGION

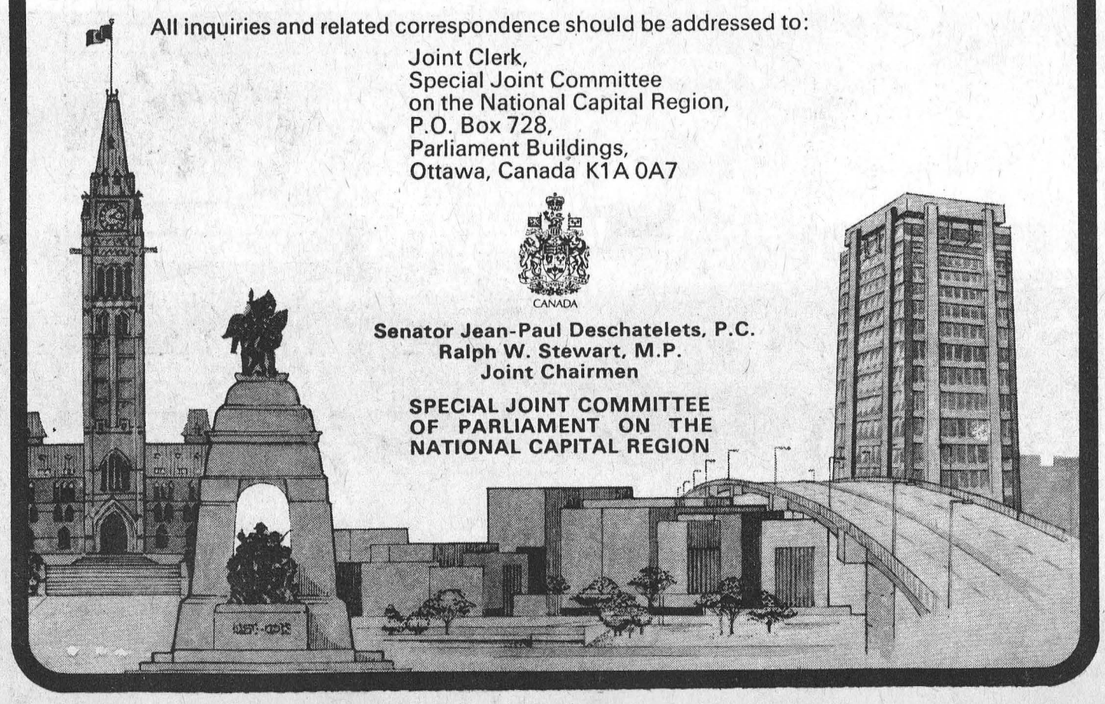

Bouclé Suits
by Carlyle
rust, beige, blue and green
$35.00


Fall & Winter Coats, Hats, Purses

hats
make headway into fall
Open Monday to Saturday 9:30 - 5:30 Friday until 9 p.m.
CHARGEX master charge
Jo - Anne Shoppe
774-2003 Winchester

Beverdam's Quality Meats

Bulk Weiners, lb.	69c
Mary Myles Bologna, lb.	69c
Mary Myles Weiners, lb.	69c
2 lbs.	1.35
Shoulder Pork Roast, lb.	1.19
Beef Rib Steaks, lb.	1.49
Salmon Steaks, lb.	1.79
Hamburg, lb.	59c
Homemade Country Sausage, lb.	69c
Bulk Bacon, lb.	2.00
New Zealand Lamb Shoulders, lb.	1.19
New Zealand Lamb Legs, lb.	1.39
Boneless New Zealand Shoulder, lb.	1.29
WESTERN STEER BEEF Cut, Wrapped, Frozen	
Bushel Apples	5.50
Betty's French Bread, 2 for	79c
Canned Tomatoes, 28 oz.	50c
Blueberry, 5 lbs.	4.50
Apples, 3 lbs.	59c

WINCHESTER 774-2613

Marks 100th Year

Services marking the 100th anniversary of Winchester Springs United Church were held over the past weekend.

Reverends N.H. Howard and Joseph Yound dedicated the brick structure on September 17th, 1875. The church today stands in its original state and has been open continuously for worship over the last century. It is interesting that five men from the church's congregation have been ordained as United Church ministers over the past years. They are Rev. Mahlon Robinson (deceased), Rev. Basil Adams, Rev. Nathaniel Holmes, Rev. Dale Allison and Rev. Ronald McIntosh.

To mark the Centennial Rev. Gervis Black of Parkdale United Church, Ottawa, gave an outstanding sermon entitled "Serving Your Generation". Harry Castle, of Winchester, was guest soloist for the occasion. He was accompanied on the organ by Stephen Shields.

After the services a lunch and social hour was enjoyed by all those attending.

CWL Meets, 17 Attend

Members of the Catholic Women's League of St. Daniel's Church, South Mountain, held their regular meeting at the home of Miss Gertrude Loftus with seventeen members present.

The president, Mrs. A. Charbonneau, conducted the meeting assisted by Mrs. Martin Hall, secretary and Mrs. A. Koekkoek, treasurer. A letter from Rev. Father Keyes of Cardinal was read in which he expressed regrets for not having attended the last meeting. He stated, however, he would be pleased to attend some future meeting.

Arrangements were finalized for catering to a wedding in the church hall and it was agreed to forward a cheque to Father Tanguay to help purchase a projector for a mission in the N.W.T. It was also decided to purchase additional electrical equipment for the church hall.

Canvassers were requested to contact parish families concerning the retreat, "A movement for a better world" at Kemptville in October. It was noted that transportation and baby-sitters will be provided.

Plans for an October rummage sale were discussed and following the meeting a dainty lunch was served by Mrs. P. Merrakker and Mrs. L. VanAdrichem.



Nixon Makes Winchester Appearance

Liberal Leader Robert Nixon, in a last-ditch effort to garner support, made a whirlwind tour of Eastern Ontario centres the day before the election.

Pausing briefly at Winchester he and riding standard bearer Peter Manley were met at the main corner by campaigners and friends.

The smiling politician is shown in accompanying photo with, left to right: Rick MacIntosh, Mr. Manley, Janet Lapierre, Rita Krisjanis and Liberal Coordinator for the riding Mel Vice. *Staff Photo - laurin*

Scouts Hold Camp-Out

Forty Boy Scouts and their leaders from troops in the St. Lawrence District enjoyed their annual Fall Camp-out over the weekend at the George Fowler farm at Iroquois. Despite rainy weather, the scouts found opportunity to engage in such activities as fire-building, out-door cooking, hiking, trailing, orienteering, timber felling and trimming, tent, tower and worship center erection, exploring, knot-tying, splicing and lashing, environmental identification, nature study and woodlore. They arrived Friday evening and set up their tents in a clearing surrounded by many varieties of trees, identification of which constituted a part of their program. They broke camp Sunday afternoon, following a "Scouts Own" worship service conducted by the Reverend E. Earle Eaton of Chesterville, District Chaplain and Public Relations representative.

Iroquois scouts, in charge of Scoutmaster George Fowler and assistant, Ron Graham, hosted the event. Other troops prominently participating included Morrisburg, in charge of Scoutmaster Ron Nelson and assistant, Bob Eucher, and Winchester, in charge of Scoutmaster Stephen DeFalco and assistant Robin Bierwood. District officials present included Council President William Sheldrick, Assistant Commissioner George Lewis, Chaplain Eaton, and Ron McLean, who, in addition to being Morrisburg scoutmaster, also is District Scoutmaster. Norjam reports were given at the Saturday camp-fire.

Scout leaders meeting at Iroquois United Church discussed such matters as registration and recruitment, future camp-outs, apple day, poppy sales, bottle drives, and fund raising in general, training sessions, sports days, calendar sales and insignia. Commissioner J. Allan Thom of Prescott presided. Hospitality committee from Winchester provided refreshments.

Pleasant Valley Extends Sympathy

Mr. and Mrs. Jas. Neilson were callers in Ottawa on Wednesday.

Mr. and Mrs. Sam Cowan, Evans, Shawn of Prescott spent Saturday at Mr. Hilliard Gilmer.

The Wallace reunion was held on Sunday, September 14. It was held in the Orange Hall, Pleasant Valley. A large number of friends attended the Reunion.

Glad to report Mrs. Lee Kennedy returned home from the Memorial Hospital of Winchester on Saturday. All hope she will continue gaining.

This community is sorry to learn that Mr. Milton Barr has passed away. Wake and funeral were held at the A.J. Britnell Funeral Home, Prescott, on Wednesday. Sympathy is extended to his wife, sister and friends. Mr. Barr was a cheese maker for the late Thomas Gilmer of Pleasant Valley a number of years ago.

This community extends sympathy to the family of the late Mrs. Wilson Levere (nee Maude Dora Hamilton). She passed away at the Memorial Hospital, Winchester on Monday, September 15th. Funeral was held at the Vice and Craig Ltd. Funeral Home, Winchester on Wednesday. Friends and neighbours from Pleasant Valley attended the wake and funeral. Burial was at Spruce Haven, Brinston, Ont. Rev. Charles Marshall of Cardinal conducted the funeral.

Those from here who attended the wedding for Bonnie Wallace and Raymond Fallis at the United church, Prescott, were Mrs. Elizabeth Wallace, great grandmother of the bride, Mr. and Mrs. Herbert Wallace, grandparents of the bride, Mr. and Mrs. Mansel Wallace, uncle and aunt of the bride. This community extends congratulations and best wishes.

Mr. and Mrs. Ken Hunter spent Wednesday evening at the home of Mr. and Mrs. David Gilmer.

DAVE'S APPLIANCE SERVICE
MORRISBURG
Dave Dukelow Prop.
543-2037

THE CLOTHING Barn
Fall Jacket SPECIALS
— From Now Until September 28th —

ALL G.W.G. Reg. Western Denim Jackets - Shirts - Vests
20.95 14.95 11.95
NOW
16.75 11.95 9.55

Ladies' Ski Jackets
Size 7-15, 10-20, 38-44
Reg. $19.95 to $21.95
Use your Cashex Card and Select Now
17.95 – 19.75

ALL G.W.G. Corduroy Jackets
NOW $16.75

G.W.G. Denim Student Jackets
Size 14-18
Reg. $15.95
NOW $11.95

Last Call for Poslun Winter Coat Layaways. Leather, Suedes, Cords and Cloth. 10% off and 10% down holds any coat.

Remember to ask for your Cashex card.
master charge CHARGEX

THE CLOTHING Barn
CLOSED ..... All Day On Mondays
Tuesday, Wednesday, Thursday ..... 9 to 6
Friday ..... 9 to 9
Saturday ..... 9 to 6
Sunday ..... 10 to 4
Tel. 543-2744
Hwy. 31, 2 mi. North of Morrisburg

Looking for a car less than $2000, if so check these out!

1973 Astre, 4 cylinder automatic, radio and rustproofed, safety checked. $1,995.

1970 Plymouth 4 door sedan, V8 automatic, power steering and radio, safety checked. $1,695.

1970 Pontiac Parisienne, 4 door hardtop, V8 automatic, power steering, radio, vinyl roof, safety checked. $1,795.

1969 Dodge Coronet, 4 door sedan, V8 automatic, power steering, radio, safety checked. $1,295.

1969 Pontiac Laurentian, 4 door sedan, 6 cylinder automatic, power steering, safety checked. $1,295.

McMILLAN MOTORS
King Street, Chesterville
448-3247
Be Glad Not Sad . . . Come My Way

Rideau-Carleton
NOW OPEN
NIGHTLY (Except Tues. & Thurs.)
WEDNESDAY — LADIES' DAY — Daily Double and 4 Exactas
CALL TO POST — 7:45 p.m.
For Reservations call 822-2211
For Dinner Reservations call 822-1819 (after 2 p.m.)
Rideau-Carleton Raceway
Bank Street — Higway 31 — 5 Miles South of City Limits
(Paved road from Highway 31 to parking area)

manco
Home Systems Ltd.
is pleased to present
Hill's Mobile Village Ltd.
as their exclusive area representative.
At the Morrisburg Trade Fair manco
will include free with every manco Factory Built Home sold —
a colour TV
and a microwave oven
or a dishwasher
or a clothesdryer
See You At The Fair Sept. 25, 26, 27

For the October 2nd draw, Wintario announces
Four times the fun for a buck!

4 times as many prizes
Separate "Big Prize" numbers
Starting with the October 2nd draw, four separate winning numbers will be drawn instead of one. That means four times the fun and excitement every draw!

times as many prizes
In addition to the $100,000 top prize, there will be a new $50,000 prize and two new $25,000 prizes and an increase in the smaller cash prizes to over 12,000 per draw.* But tickets stay at just $1.

times as many chances to win
With four winning numbers being drawn instead of one, every Wintario ticket you buy will give you four separate chances to be a big winner!

Be there! See every draw live at 10:30 P.M. on the Global Television Network and selected Northern stations. (Check your local T.V. listing.) Share in the fun.

For Example:*

SERIES	TICKET NUMBER						
	FIRST PRIZE					$100,000. NUMBER	
5	1	2	3	4	5	1 WINNER OF	$100,000.
	1	2	3	4	5	35 WINNERS OF	10,000.
		2	3	4	5	288 WINNERS OF	500.
			3	4	5	2916 WINNERS OF	25.
	SECOND PRIZE					$50,000. NUMBER	
10	5	4	3	2	1	1 WINNER OF	$50,000.
	5	4	3	2	1	35 WINNERS OF	1,000.
		4	3	2	1	288 WINNERS OF	100.
			3	2	1	2916 WINNERS OF	25.
	THIRD PRIZE					$25,000. NUMBER	
15	1	3	5	7	9	1 WINNER OF	$25,000.
	1	3	5	7	9	35 WINNERS OF	$1,000.
		3	5	7	9	288 WINNERS OF	100.
			5	7	9	2916 WINNERS OF	25.
	FOURTH PRIZE					$25,000. NUMBER	
20	2	4	6	8	0	1 WINNER OF	$25,000.
	2	4	6	8	0	35 WINNERS OF	1,000.
		4	6	8	0	288 WINNERS OF	100.
			6	8	0	2916 WINNERS OF	25.
	TOTAL:					12,960 WINNERS	$1,177,000

*based on 36 series

wintario
Tickets on sale now! Four times the fun for a buck!
ONTARIO LOTTERY CORPORATION

ifieds - Classifieds - Classifieds - Classifieds - Classi

NOTICES

NOTICE

We now offer a Trucking Service for Custon Slaughtering Monday only until further notice. Please contact John Francis phone Iroquois 652-4630.
We slaughter Pork and Beef on Mondays, and on Wednesdays Beef only..

EARL'S MEATS
Chesterville—Ph. 448-2324
14tfc

NOTICE

Oil Furnace, Water Pumps, Weeping Beds, installed and serviced. Plumbing Supplies sold.
— for free estimates call —
PAUL BARKLEY
South Mountain, Ph. 989-2844
14tfc

Business & Professional Directory

MONUMENTS
Where you
BUY the BEST for LESS
Satisfaction Guaranteed
Cemetery Lettering
DWIGHT H. CROWDER
Phone 535-2683 Williamsburg

GRAHAM L. CASSELMAN
C.L.U.
Crown Life Insurance
Group Insurance - Pension Plan
774-3104 Winchester

THE ROYAL CANADIAN LEGION
Branch 108, Winchester
Meets on the last Monday of each month in the Legion Hall, Winchester, at 8:00 p.m.
All War Veterans Welcome
Dwight Hutt, President
Larry Berry, Secretary
Hall Rentals - apply at Legion.
Archie Rice, Treas.

FRED S. COONS
Fire, Auto Casualty and Life Insurance
Chesterville Phone 448-2398

R. BRYSON PATTERSON
Optometrist
215 Van Buren Street
Kemptville
Tues., Thurs., Friday
10 a.m. - 5 p.m.
Evenings by appointment only
Tel. 258-2274

BROCKVILLE CEMETERY MEMORIALS LTD.
Brockville, Ont. 342-4505
MEMORIALS
CEMETERY LETTERING
MONUMENTS
Ross McConnell
(Representative)
Winchester 774-3349

MELDRUM and JOHNSTON
Ontario Land Surveyors
W.J. Johnston, O.L.S.
Tel. 774-2414 P.O. Box 394
Henderson Crescent
Winchester, Ontario

SMITH BROS. MEMORIALS
established 1882
The Monument People
Canadian Barre
and Foreign Granite
Cemetery Lettering and Cleaning
1195 Ducharme Avenue
Montreal, Quebec
Tel. 514-271-4753
Call Gerald C. Holmes 774-3544

J. LORNE KINKAID
Morrisburg, Ontario
MONUMENTS
Buy Direct — No Agents
Offices
Morrisburg Smiths Falls
543-3184 283-3480
CEMETERY LETTERING

NOTICES

NOTICE

NOTICE OF INTENTION TO PASS A BY-LAW UNDER Section 443 s.s. (c) and Section 446 of The Municipal Act, Chapter 284, R.S.O., 1970 to close up and sell a road allowance.

TAKE NOTICE that the Corporation of the Township of Winchester, at its meeting to be held on Monday, the 6th day of October, 1975, in the Municipal Building of the said Township, of Winchester, at the hour of eight o'clock in the evening to consider, and if approved, to pass a by-law stopping up and selling that Part of road allowance lying between the Township of Winchester and the Township of Mountain, more particularly described in Schedule "A" attached hereto.

AND TAKE NOTICE that the said Municipal Council will at the same time, and place hear in person, or by his Counsel, Solicitor, or agent, any person who claims that his land will be prejudicially affected by the said By-Law and who applied to be heard.

DATED this 8th day of September, 1975.

Glenn MacGregor,
Township Clerk
Morewood, Ontario.

Schedule "a"
Attached to By-law 31 - 75 of the Township of Winchester Descriptions of land Re: Road Closing.

All and Singular that parcel of land or tract of land situate, lying and being in the road allowance between the Township of Winchester and the Township of Mountain, containing by admeasurement sixty-eight one hundredths acres (0.68), more or less, and described as follows:

Commencing at a point on the easterly limit of Lot twelve (12), Concession eleven (11) of the Township of Mountain a distance of 175.68 feet southerly from the north-east corner of Lot twelve, Concession eleven, of the Township of Mountain, thence easterly on a bearing north 62 degrees 30 seconds east a distance of sixty six feet (66) to a point on the westerly limit of Lot one, Concession eleven, a distance of Four hundred and fifty feet (450), thence westerly a distance of sixty-six feet (66), on a line parallel to the northerly limits of the herein described parcel to a point on the easterly limit of Lot twelve, Concession eleven, of the Township of Mountain, thence along the said easterly limit of Lot twelve to the point of commencement, as shown on Plan No. 98 (P - 2176 - 9), deposited in the Dundas Registry Office as Plan 8R - 521.

20-23c

JOE MARCHAND
PAINTING & DECORATING
Has moved to new location. Residence: 535-2473 (Williamsburg) or Winchester 774-3308.
20-23c

RUG CLEANING
BY MOST MODERN
DEEP STEAM EXTRACTION EQUIPMENT
JAMES A. BEATTIE
TEL. 774-3135
14tfc

NOTICE

ALCOHOLICS ANONYMOUS - Do you have a desire to do something about your drinking? There are no dues or fees for AA membership, the only requirement is a desire to stop drinking. For information concerning AA or ALANON (Families of Alcoholics) call 448-2986 or 989-5716.
6tfc

KERRS PAINTING AND DECORATING
INTERIOR - EXTERIOR &
WALLPAPERING
ROOF SPRAYING
CONTACT BOB KERR 989-5733
10-35c

NOTICES

NOTICE
FREE ESTIMATES
PAINTING OUR SPECIALTY
ALSO CARPENTRY AND MASONRY
CALL ANYTIME
McEVOY CONTRACTORS
821-1863
8tfc

REWARD

$50.00 reward for information on who stole a 54 lb. pumpkin off my veranda September 16. J.A. Grummett, Osgoode, 826-2357.
22-23c

LOST

LOST—At Oktoberfest, ladies brown leather, hand-tooled, clutch purse. Special sentimental value. Reward offered. Finder please call 774-3500. 21-22p

LOST—Lost near Vernon, a female miniature collie pup. Light brown with full white collar. Sadly missed by the children. Reward. Phone 821-1298. 22c

TENDERS

TOWNSHIP OF WILLIAMSBURG TENDERS ON DRAIN

Sealed tenders, plainly marked as to contents will be received by the undersigned up to 12.00 noon on the 4th day of Oct., 1975 for the construction of the Chas. Marsellis Drain. Plans, specifications, and tender forms may be received by the undersigned or at the office of Stidwell & Associates Ltd., 107 Sydney Street, Cornwall, Ontario. Lowest or any tender not necessarily accepted. A certified cheque in the amount of ten percent of the tender price must accompany each tender.

Keith Schnell
Clerk-Treas.
Williamsburg, Ontario
21-22c

CONSEIL D'EDUCATION
DES COMTES DE
STORMONT, DUNDAS & GLENGARRY
COUNTY BOARD
OF EDUCATION
TENDER — SALE OF REFRIGERATION EQUIPMENT

Bids will be received by D.N. Shuttleworth, Superintendent of Business & Treasurer, until 4:00 p.m. Friday, Sept. 26th, 1975. Offering to purchase from the Board refrigeration equipment.

Persons interested in bidding on this material are requested to obtain tender forms from The Purchasing Department, 305 Baldwin Avenue, Cornwall, Ontario, or the area office in Alexandria or Morrisburg, Ontario, referring to tender 10-75.

R.M. Whittaker,
Manager of Purchasing
S.W. Libbey, Chairman. T.R. Leger, Director.
22c

CANTEEN METCALFE ARENA

Tenders for Operation for Canteen on year round basis at Metcalfe Community Centre will be received by the Secretary, Box 120, Metcalfe until October 7, 1975. 22-23c

WANTED

HELP WANTED—2 women wanted for general work in egg grading station, full time. Apply in person to A & B Foods, Highway 43, Hallville. 19tfc

WORK WANTED—Carman Refinishers R.R. 2 Iroquois, Ontario. 652-4602, furniture refinishing, repairs and stripping... 14tfc

Top prices paid for scrap metal; brass, copper, lead, batteries, radiators, paper. I.R. Bell and Son, 840 Amelia St., Cornwall, Tel. 933-1119. 14tfc

WANTED—Beef hides. Blom's Meats, Mountain, Ontario. 14tfc

WANTED—First and Second Calf Heifers. Also, if you are having a Household or Farm Auction, for satisfaction call Harold Ball at 448-3161 or 774-5212. 14tfc

WORK WANTED—Carpentry, interior and exterior painting, Apply to Don Barkley, Inkerman, R.R. 1, Tel. 989-5460. 14tfc

WORK WANTED—Custom Plowing, Cardinal area, Phone 657-4491. 22-23c

WANTED—Corn for the Silo. Contact Hitsman Brothers. 774-2044 or 448-2837. 22-23c

WANTED

CONSEIL D'EDUCATION
DES COMTES DE
STORMONT, DUNDAS & GLENGARRY
COUNTY BOARD OF EDUCATION
requires immediately

1. Full-time teacher for Reading and Mathematics (Gr. 4-8). Adjustments could be made to suit teacher preference.
2. French Grades 1 to 3 (½ time). This position could be combined with item No. 1 to make a full-time position.

Applications will be received by:
Alan Bain, Principal,
Nationview Public School,
P.O. Box 140,
South Mountain, Ontario
K0E 1W0
(Tel. 989-2127)
S.W. Libbey, Chairman. T.R. Leger, Director.
22c

WORK WANTED—Custom silo filling, plowing, combining, picking corn, baling, grinding and mixing. Phone William Helmer, 989-6130 or 989-5386. 17tfc

WORK WANTED—Man wants farm work on the weekend. Any kind of work, can also milk cows. Phone after 6, 448-2552. 22-23c

PASSENGERS WANTED—Room for two passengers, leaving Winchester 7, leaving Ottawa (central) approximately 5:15, 5 day week. Phone Bill, 774-3623. 22-23c

WANTED—Require ride or car pool into Ottawa (Baseline Road) 8 a.m. to 5 p.m. Phone 448-3194. 22c

HELP WANTED—Part time delivery help required. Apply in person. Vice Furniture, St. Lawrence Street, Winchester, Ontario. 20tfc

WANTED TO BUY—Old style wardrobe suitable for girl's room. Phone 774-5171. 22p

PART TIME WORK WANTED—Can do plowing, store work, carpenter work, or milking on Saturdays and some week nights. Brian Rennick, 774-2907. 22-23p

WORK WANTED—Lady wanting to do housecleaning in Winchester-Metcalfe area. Phone 448-3239. 22p

PRESCOTT AND RUSSELL COUNTY BOARD OF EDUCATION

Invites applications from persons interested in providing the following vehicles:

(1) A 20 passenger Van to transport students from the St. Albert area to the Russell Public School. A daily mileage of approximately 72 miles.

(2) A 30 passenger bus to transport students from Benoit, the cottage Road, in Cambridge Township; the eighth line, Russell township to the Russell Public School. Daily mileage approximately 56 miles.

Payment will be in accordance with the Boards 1975-76 Transportation Remuneration Schedule.

Applications will be received by the undersigned until 5 p.m. Tuesday, September 30, 1975.

Harvey LeRoy
Superintendent of Business and Finance
Elementary Prescott and Russell County Board of Education
372 Bertha Street
Hawkesbury, Ontario
K6A 2A9
21-22c

HELP WANTED—Person to drive truck. Knowledge of Ottawa an asset but not a necessity. Preferably 25 or over. Please apply in person A & B Foods. Highway 43, Hallville. 21tfc

WAITRESSES WANTED-Please apply at Ernie's Restaurant and Tavern, Highway 31, at Metcalfe corner. 21-22c

TO RENT

FOR RENT—Two ground floor apartments, completely modern, for lease in Williamsburg, Call (days 535-2261, (evgs) 535-2607. 22-23c

FOR RENT—In Russell 4 room upstairs apartment. Reliable middle aged couple preferred. Heated, parking, will rent furnished or unfurnished. Phone 445-2184. If no answer try 445-2865. 22-23c

FOR RENT—2 bedroom downstairs apt. in Brinston gas heated gas stove, bath. Apply Stephenson's Furniture. Phone 652-4710. 22-24c

TO RENT

FOR RENT OR SALE — Hereford bulls, Chesterville 448-2332. 45tfc

FOR RENT—Two bedroom apartment, Main street, Winchester, heat included, suitable for a responsible individual or couple. Phone 448-2222 evenings. 22-24c

FOR RENT—3 bedroom home in Winchester Springs. Phone 774-5420. 22-24c

FOR SALE

FOR SALE—Complete line of Badger equipment unloaders, cleaners, etc. Contact Garry Murphy of Murphy Sales and Service, Brinston, Ontario. Tel. 652-4713. 14tfc

FOR SALE — Buy your beef direct from the farmer, dressed, government inspected. Tel. Chesterville 448-2332, 7 p.m. to 11 p.m. 4tfc

FOR SALE—In ground swimming pool kits (complete) reduced for mid season clearance. Ask about our specials on pool heaters and other accessories. Kopas Pool and Patio, Winchester Springs, 774-2123. 14tfc

FOR SALE—Suttons Mobile Kitchen (Chip Wagon). Three fryers, one small grill, fridge, coke cooler and couch. $2,500.00 or best offer. Phone 774-2119. 11tfc

FOR SALE—Fresh shop hogs, sides 60 to 70 lbs. Average, $1.05 per lb. Prices effective to Sept. 27 Cut and Wrapped for freezer. Country Meat Market, Dunbar, Tel. 448-2123. 22c

FOR SALE—In stock, well-aged steer beef, sides, front, hinds, chucks 85-95 lbs., cut and wrapped for freezer. Prices effective to Sept. 27. Country Meat Market, Dunbar. Tel. 448-2123. 22c

FOR SALE—If a chain saw is the answer, then give us a call. We have a "Pioneer" saw for every purpose. Tom's Air-Cooled Engines, Vernon, Ontario. Phone 821-1060. 14tfc

FOR SALE—Plumbing supplies, Myers water pumps, water conditioners, chlorinators, sediment, taste and odour filters. Murphy Sales and Service. Brinston, Ontario. Tel. 652-4713. 14tfc

FOR SALE—Choice Hereford beef: Side, 85c; Hind Quarter, 95c; Front, 70c. Government Inspected. Cut and wrapped for freezer. Ralph McPherson, 448-2530. 14tfc

FOR SALE—DeLaval Pipeline Milkers, new and used bulk tanks, vacuum pumps, pail milkers and other dairy equipment. Murphy Sales and Service, Gary Murphy, Brinston, Tel. 652-4713, evenings 535-2192. 14tfc

FOR SALE—World famous Homelite Chain Saws. All XL models in stock. Good stock parts on hand. Mechanic on duty ready to serve you. Good stock chain to fit most saws at popular low prices. R.H. Beckstead I.H. Parts, Sales and Service, Williamsburg. Tel. 535-2103. 14tfc

Organs And Pianos

CONN ORGANS and LESAGE PIANOS. Used all makes. Service on all makes. Fawcett Organ and Piano Studio, Winchester, Tel. 774-2205. 14tfc

FOR SALE—Cedar posts all sizes, hydro poles, cedar rails. Phone Kemptville 258-2050. 19-22p

FOR SALE—Beatty and Berkley pumps and water systems. Best Price in the Ottawa Valley on Beatty and Pedlar's Cow Bowls. Dave's Pump Service Ltd., 67 Clarence Street, Ottawa, Ontario. Tel. 234-0744. Res. 835-2013. 14tfc

FOR SALE—Several new handmade quilts. Call 774-3239. 21-22p

Apples
Smyth's Orchard
652-4089
Dundela
Bring Your Own Containers
Open 'Til Dark

FOR SALE

ALTA-BANK USED FURNITURE

Two floors of Quality Used Furniture to choose from. Visit our store at 1725 Bank St. South. Ottawa. We BUY good quality used furniture and antiques. Call 731-2245. Collect. 14tfc

FOR SALE—Carbozite - World Famous quality paint. Special price on various colours. R.H. Beckstead I.H. Parts, Sales and Service, Williamsburg. Tel. 535-2103. 13tfc

FOR SALE—Ottawa house. Must be moved. Can arrange moving and carry mortgage for interested lot owner. Apply Myers Lumber, call evenings 731-4745 (Ottawa). 20-23c

FOR SALE—1 - 14' x 68' Mobile Home. New, fully furnished. 1 - 12' x 68' Mobile Home. New, fully furnished. May be seen at Springholm Park by appointment. Can be set up in park or delivered to your lot. 1 - 57' x 10' Mobile Home, used, (Champion) fully furnished. Ideal for cottage or home. We are now agents for the Commodore Double wide homes coming in 24' x 36', 24' x 40' 24' x 44', 24' x 48' and 24' x 52'. Order now and enjoy your new home this winter. Phone Irwin Holmes 774-2434. If no answer try 774-5407. 18tfc

FOR SALE—Home-Lite chain saws available at Smith's Farm Equipment. Phone 774-3379. Sales and service. 5 models to choose from. 14tfc

FOR SALE—Cedar Posts and cedar rails, all sizes 989-5451. 20-23c

FOR SALE—New Idea one row corn picker-husker for sale in A-1 condition. Telephone Avonmore 346-2224. 21-22c

FOR SALE—Lowrey Organ, 2 manual, 13 note pedal board, all-transistor, walnut cabinet, also one spin-dryer. 774-3064. 21-22p

FOR SALE—1971 Dodge half-ton truck, box, good condition. Cockshutt tractor with hydraulic equipment. 989-6003. 21-22p

FOR SALE — Hay, oats and straw for sale. Call after 6 p.m., 821-2322. 21-22c

FOR SALE—One round pedestal table, antique value, one 5 piece kitchen set. One round mesh playpen and one chrome highchair, both in good condition. 821-2580. 21-22c

APPLES FOR SALE—Pick your own apples and save or picked apples available. Bring containers, fresh cider on weekends. Come south of Williamsburg to Golden Eagle, turn right, go straight west 4 miles. Lyle S. Casselman, R.R 1 Iroquois. 21-22c

FOR SALE—1974 C.C.M. Targa 10-speed bicycle for sale. Excellent condition. Used very little. $100.00. Call 989-2865 anytime. 22p

FOR SALE—Shouldn't your children have a pet? And what better pet than a collie? We have a one-year old purebred, registered, female collie who is coloured just like Lassie. She just loves to play with children. She is spayed and very reasonably priced. Why not call 989-2801 after 7:00 p.m. on weekdays and anytime on Saturday or Sunday for more information. 22p

FOR SALE—Beautiful Saddle Horses for sale. One registered Appaloosa, one standard bred pacer, one Pinto, very well mannered. Ph. 543-2694. 22-23c

FOR SALE—1 Chrome Set, table 30"x48" and 4 chairs; 1 Antique Dresser with German plate mirror; 1 Antique Chest of Drawers. Phone 543-3285. 21-22c

FOR SALE—Grade Charolais Cows bred to a pure French Charolais bull, freshening in December-January. Phone 989-2147 or 731-8972. 21tfc

FOR SALE—Potatoes for sale in 50 lb. bags. Patterson Potato Farm, Metcalfe, 821-1230. 21-23c

FOR SALE—1969 Ford Custom, V8 automatic, good condition, power steering and radio. One single bed, complete. 4 Chrome Chairs, three 54-inch mattresses, kitchen sink and taps. Phone evenings 821-1869. 21-22c

FOR SALE—Don't Monkey around — get your meat Government inspected. It is your Health! Be Sure! Blom's Meats, 989-2093. 21tfc

FOR SALE—Carrots, beets, turnips, pumpkins, squash and citrons, at 4 Borden Street, Osgoode or phone 826-2357. 22-23c

FOR SALE

FOR SALE—10 geese for sale. $5.00 apiece. 448-3239. 21-22p

FOR SALE—NANNY GOATS excellent milker - 3 yrs. and her female kid of 4 months. Phone 989-5202. 21-22p

AN INVITATION

Come and visit us in our new and larger store 2 doors from the Morrisburg Bakery, on the Mall. Check our ads on this page for special sales items.

D & K FABRICS,
Morrisburg Mall.
21-25c

SALE—We are overstocked with certain sizes and patterns of some childrens sweaters. First quality — $1.98 each. Substandards — $1.29 each.

D. & K. FABRICS
Morrisburg Mall.
21-25c

SALE—Childrens jump suits and 2 piece suits — sizes 12 months to 6x. First quality. $2.49 each.

D. & K. FABRICS
Morrisburg Mall.
21-24c

FASHION FABRICS WITH YOU IN MIND

Customers from Cornwall to Brockville and over to Ottawa have told us we now have a larger variety of better quality fabrics than they have seen elsewhere. All fabrics guaranteed. Compare before you buy.

D. & K. FABRICS
Morrisburg Mall
21-24c

SALE—Men's in-between nylon shell jackets - $11.95 each. First quality.

D. & K. FABRICS
Morrisburg Mall
21-22c

LARGE VARIETY of afgan, crewel and needlepiont kits now in stock.

D. & K. FABRICS
Morrisburg Mall.
21-25c

WHY NOT GIVE A GIFT CERTIFICATE for that special occasion.

D. & K. FABRICS
Morrisburg Mall
21-25c

FOR SALE—1971 Meteor for sale. Call after 6 p.m. 821-2322. 21-22c

FOR SALE—1971 Plymouth Grand Coupe. $2100.00. Phone 989-5795 or 989-2087. 21-24c

FOR SALE OR RENT — Breeding bull, half Simmental and half Hereford from Registered parents. Two and a half years old. Interested parties call Russell 445-5695. 21-23c

FOR SALE — Crib, mattress with padding, gates, potties, playpen, large with pad, bathtub (plastic), infant carrier, 6 drawer dresser, Papoose carrier, and raincape, busybox, also assorted toddlers and child's clothing, and black and white Viking T.V. for $15.00. Phone 774-6534. 21-22c

FOR SALE — 1969 Ford Fairlane Wagon, low mileage, radio, 4 new tires plus snows, complete body and paint job. Very good condition. Phone 774-6301. 21-22c

FOR SALE—G.E. Automatic washer, good condition, $50.00. Phone 774-2545. 22-23c

FOR SALE—One 10 H.P. Johnson out-board motor in good shape and running order. Gas tank included. Phone after 6, 774-3612. 22c

FOR SALE—Still lots of tomatoes. Cam Elson 448-2986. 22p

FOR SALE—1969 Dodge Dart, 340, 4-speed. Excellent condition. Call after six. Phone 774-3223. 22p

FOR SALE—Red Davenport couch, can be made into a bed, with a matching reclining chair. Both clean and in very good condition. Phone 535-2507, after 5 p.m. 22-23c

FOR SALE—1073 350 Kawasaki, 6,200 miles, excellent condition, priced to sell, Phone 774-3438 after 5:00 p.m. 22-23p

FOR SALE—Dry Fireplace wood. Phone 821-2834. 22-23p

FOR SALE—Traditional upright Ennis Piano, thoroughly reconditioned and in excellent condition. Beautiful tone. Complete with swivel stool. $400. Phone 774-5362. 22-24c

FOR SALE—1967 Ford Fairlane for sale — for parts. $50.00. Phone 989-6184. 22-23c

FOR SALE—Used tire changer in good working condition. Can be seen at the Canadian Tire Store in Williamsburg. Phone 535-2845. 22-23c

FOR SALE

FOR SALE—McIntosh Apples. Please bring container. Telephone 543-2469. 22-23c

BIRD AUCTION SALE
SUNDAY, SEPTEMBER 28

The Eastern Ontario and Western Quebec Bird Breeders Association are holding an Auction sale in the Lions Den, Metcalfe Fair grounds on Sept. 28 at 1 p.m. sharp, rain or shine. A large assortment of ornamental pheasants, water fowl, standard and bantam chickens, doves, quail, peacocks, pigeons, rabbits, guinea pigs, etc. will be offered for sale. This is a public auction open to all interested parties. Entries accepted at 10 a.m. For further information call 822-1655 after 6 p.m. 22c

FOR SALE—Patz silo-unloader 14'-16' nearly new, Zero bulk tank, 33-can; 3 Surge units; dumping station. 826-2025. 22-23c

FOR SALE—No. 4, 2"-4" Rigid pipe cutter. Hardly used. New $120, sell for $65.00. Phone Bill, 774-3623. 22-23c

FOR SALE—1971 Datsun 1200 (with snow tires) gold fastback in good condition. Call 774-5173 after 6 p.m. 22-23c

FOR SALE—Mobile Home 12' x 60', 2 bedrooms, partly furnished, in perfect condition. Phone 821-2434 or 821-2583. 22c

FOR SALE—2 row New Idea corn picker, 2 wagons with gravity boxes, New Idea elevator. Phone Peterson's Turf Farm, R.R. 1 Osgoode, (Days) 821-2863 - (Evgs) 826-2008. 22c

FOR SALE—1974 Comet Mercury - good condition, 24,000 mi. $2,500. Ph. 535-2881. 22c

FOR SALE—"MUST SELL" 1972 Pyramid Mobile home 60' x 12'. 3 bedrooms, completely furnished. Excellent condition! Private sale. Call 543-2332 anytime. 22-23p

FOR SALE—Chesterfield and matching chair, rocking chair, and single sewing machine. Phone 774-5918. 22p

FOR SALE—Standing corn ½ mile to Vernon. Close to Highway 31. Call 821-1298. 22c

FOR SALE—1969 - 2-door Dodge, 774-2910. 22p

FOR SALE—One bookcase. Also firewood. Phone 774-6630. 22c

FOR SALE—1971 Plymouth Fury II, 318, very good condition. Phone 989-2865. 22c

FOR SALE—Ocean front, Nova Scotia, Yarmouth County, 3 acres with 200 ft. on ocean and 150 ft. on paved road with utilities located at Port Maitland. Phone 1-613-828-3461. 22-25c

BEEF FOR SALE—Milk-fed baby beef, 500 lbs. Also steer beef for your freezer. Kenneth R. Cinnamon. 774-5124 22-23p

FOR SALE—Apples for sale. Excellent quality and variety. Fresh cider available on weekends, bring container. 6 miles west of Williamsburg (first road left past Church in Dundela) - 1 mile down this road. John C.S. Wilson, R.R. 1, Iroquois. Phone 652-4783. 22-24c

FOR SALE—1968 Plymouth Road Runner. 440, 4 speed, in excellent condition. Asking $1500. Phone 989-2193. 22p

FOR SALE—5 beef heifers, 10 calves, 1 pair of white geese, all good stock. Phone 821-2647. 22-23c

FOR SALE—1968 Oldsmobile Cutlass, very good condition. Phone 448-3335. 22c

FOR SALE—Power matic, automatic floor furnace, 90,000 BTU, circulating fan and six feet of pipe. Also Quaker space heater, 30,000 BTU, circulating fan and 12 feet of pipes. Telephone 989-5470 after 5 p.m. 22p

Cards of Thanks

CARD OF THANKS—Many thanks to all my neighbours, friends and relatives who remembered me with flowers, cards and visits while I was a patient in the Winchester District Memorial Hospital. Special thanks to Dr. H. Justus, nurse Mrs. Lee Smith and all other nurses on the chronic wing. These kind acts will always be remembered.
—Ewart S. Carkner. 22p

CARD OF THANKS—We wish to express our sincere thanks to relatives, neighbours and friends who remembered us with visits, flowers and cards during our recent bereavement in the loss of a dear father and grandfather, Richard Lloyd Pratt. Your thoughtfulness is greatly appreciated.
—Mr. and Mrs. Ron Storey. 22c

Classified Advertisers TAKE NOTE

Commencing September 1, 1975

CLASSIFIED ADVERTISING RATES

GENERAL CLASSIFIED - $1.25 minimum (25 words or less) $1.00 subsequent insertions. Otherwise .05 per word first insertion, .04 subsequent.

CARDS OF THANKS, COMING EVENTS, ENGAGEMENTS - $1.50 minimum (30 words or less) or 5 cents per word.

IN MEMORIAMS - $2.00 minimum including four line verse. 25 cents for each additional line.

All above are cash rates.
25 cents extra on charge accounts for each advertisement.
Delinquent accounts will be refused further advertising privileges until account is paid in full.

PHONE 774-2524

fieds - Classifieds - Classifieds - Classifieds - Classif

Cards of Thanks

CARD OF THANKS—I wish to take this opportunity to thank all my friends and relatives for their cards, gifts and visits while I was a patient in Winchester Hospital. Special thanks to Dr. Barton and Dr. D. Justus and the nursing staff on 1st floor. These kindnesses were greatly appreciated.
—Anne Summers. 22p

CARD OF THANKS—My sincere thanks to all who remembered me with flowers, cards, visits and treats while I was a patient in Winchester District Memorial Hospital. Special thanks to Dr. Barton and all hospital staff.
—Ruth Hutt. 22c

CARD OF THANKS—We would like to express our deepest appreciation to our friends and neighbours for their many acts of kindness, messages of sympathy, floral tributes, donations to the Ontario Heart Foundation and the Womens Auxiliary of Winchester District Memorial Hospital and the Gideon Bible Society in memory of Mrs. Maude Levere in the Winchester United Church, donated by Rowena Full Gospel Tabernacle during our recent bereavement in the loss of our dear mother Maude Levere. Special thanks to Dr. Marston, Dr. Chande, Rev. Maxted and Pall Bearers.
—The Family of the late Maude Levere. 22c

CARD OF THANKS—I would like to thank all my friends relatives and neighbours for cards, flowers and visits while I was a patient in the Winchester Memorial Hospital. Special thanks to Dr. Howes and all the Doctors at the Morrisburg Clinic, and all the nurses on Second Floor. These kind acts will always be remembered.
—Garnet Barkley. 22c

CARD OF THANKS—We wish to extend special thanks to all who attended the wedding reception in our honour at Metcalfe on August 30th, 1975 and for the beautiful gifts and donations that we received.
—Judy and Garnet Quail. 22c

CARD OF THANKS—My sincere thanks to all my family, friends and neighbours for the many cards, flowers, phone calls, and visits while I was a patient in the Civic Hospital for two weeks. Also to the help given me after I came home. These kind acts will long be remembered.
—Mrs. Bessie Quinn. 22c

CARD OF THANKS—My sincere thanks to all who remembered me in so many kind ways during my stay in the Civic Hospital. Special thanks to Rev. Beamer and Doctors and the staff on the sixth floor.
—Floyd Whittaker. 22c

IN MEMORIAMS

RICE—Lyllian Edith.
This month comes with sad regret,
Recalling a date we will never forget,
In our hearts she will always stay,
Loved and remembered every day,
With tender love and deep regret,
We who loved her will never forget.
—Sadly missed by daughter Geraldine, Granddaughter Tracie. 22p

RICE—In loving memory of a dear wife Lyllian Edith who passed away September 25, 1974.
I remember the day I met you
And the day God made you mine.
I remember the day I lost you dear,
I will to the end of time.
But with all the tears and heartaches
This one thing has made me glad
That you chose me to share with you
Those 35 years we had.
—Sadly missed by Gerald. 22p

IN MEMORIAMS

SADDLEMIRE—In loving memory of a dear son and brother Foster Saddlemire whom God called Home September 23rd, 1967.
Always a smile instead of a frown
Always a hand when one was down
Always true, thoughtful and kind
Wonderful memories he left behind.
—Sadly missed by Mom, Sisters and Brothers. 22p

REANEY—In loving memory of a dear father and grandfather Hugh Edward Reaney who passed away September 27th, 1959.
When days are dark and friends are few,
Dear Father how we often think of you.
Friends are friends if they are true.
We lost our best friend when we lost you.
—Fondly remembered by The Family. 22p

GAINER—In loving memory of a dear husband and father, Earl Gainer, who passed away September 24th, 1972.
There is only a cluster of memories
Sprayed with a million tears,
Wishing that God had spared you
For only a few more years.
But God's golden gate was open.
He saw you needed rest.
His garden must be beautiful,
For he only takes the best.
—Sadly missed by wife, Pearl and family. 22p

BRISBOIS—In fond and loving memory of a dear husband and father, Roger Brisbois, who passed away September 23rd, 1972.
The world may change from year to year
And friends from day to day,
But never will the one I loved
From memory pass away.
—Sadly missed by wife Anna, and daughter Karen. 22c

BRISBOIS—In fond and loving memory of a dear father, Roger Brisbois, who passed away September 23rd, 1972.
In our hearts your memory lingers,
Always tender, fond and true,
There's not a day, dear Father,
We do not thing of you.
—Sadly missed by sons, Frank and Roy. 22c

Coming Events

MORRISBURG AND DISTRICT CANADIAN CLUB 50th ANNIVERSARY CELEBRATIONS
Guest Speakers will include: Thursday, September 25, Walter Baker; Monday, October 20, Peter Swann; Tuesday, October 28, Louise Holmes; Thursday, November 20, Dr. George Fisher. All members, guests and interested people are invited to attend.
14-16-18-20-22-24-26-27c

ROAST BEEF DINNER
St. James United Church, Osgoode, Tuesday, September 30, commencing 5:00 p.m. Adults - $3.50, Children under 12 - $1.75, Pre-school free. 21-22c

CASH BINGO
Royal Canadian Legion Branch 538 Williamsburg, Ontario. Cash bingos' starting October 8, Wednesday night at 8:00 p.m. at Bouck's Hill. 21-24c

25th WEDDING ANNIVERSARY
25th Wedding Anniversary in honour of Mr. and Mrs. Garnet Johnstone of Crysler, will be held in the Finch Community Arena on Saturday, October 4. Dancing 9 to 1 to Ron Summers. Refreshments. Everyone Welcome. 22-23c

BINGO
Bingo: will be held in Chesterville Legion Hall every Wednesday starting September 24 at 8 p.m. sharp. 3 specials, share the wealth, winner take all, $300.00 progressive jackpot. $1.00 at door. 22-31c

Coming Events

25th ANNIVERSARY
25th Anniversary. Friends and relatives of Ed and Elva McMillan are invited to join them in celebrating their 25th Anniversary in Chesterville Legion Hall on Friday, October 3rd. Music by Country Cousins. Refreshments available. Ladies please bring lunch. 22-23c

WORLD WIDE PICTURES
On Oct. 5, 7:30 p.m. the Kenmore Baptist Church will show the film "ISN'T IT GOOD TO KNOW", produced by World Wide Pictures. Admission is free and everyone is welcome. 22c

WINCHESTER AND DISTRICT BADMINTON CLUB
At 7:30 p.m., Wednesday, Oct. 15, 1975 the Badminton Club starts again at the Winchester Public School. The Club wil run every Wednesday and Friday evening till about April 1976. Yearly membership fee: $5.00. Open to all - 16 years old and over. For information call Wayne Burns. 774-3911. 22&24c

P.T.A. DANCE
Dance sponsored by St. Mary's and St. Bernards P.T.A.,- Saturday, September 27, Finch Arena. Dancing 9-1, Sylvester McDonald and his Country Clansmen. Refreshments, lunch. Admission $4.00 per couple. 22c

BUS TRIP
Harrisburg, Pa. Oct. 6 - 8, tour, glass factory, winery, Amish families, plus others and shopping. Twin - $65.00 per person. Wheeling, West Virginia Oct. 17 - 19. Top Yodeller - Kenny Roberts and Faron Young. Nov. 14-16 - Johnny Cash. Nov. 28-30 ?. Meals while there, 3 shows, 2 dances, snack and tour, all for $120 per person. Syracuse shopping trip. Nov. 7-9 Twin $45.00 per person. Toronto - shop or go to the Royal Winter Fair. Nov 18-20 Twin $60.00. Contact: McKeown Tours, R.R. 1 Edwards. Telephone 821-2652. 22c

DANCE
Dance at the Morrisburg Legion Hall, Sept. 27 with Country Green Orchestra. $4.00 per couple. Dancing 9-1. 22c

MARATHON EUCHRE GROUP
Two Marathon Euchre Groups (Mixed and Ladies) are presently being formed for the fall and winter season under the sponsorship of the Winchester Ladies Curling Club. Anyone interested in joining either group please contact Marg Boyd, 774-2722 or Dora Smith 774-3810 by Friday, Sept. 26. 21-22c

LADIES AID BAZAAR
St. Paul's Presbyterian Church Ladies Aid Bazaar will be held on November 8 at 2 p.m. More detailed notice at later date. 22c

PUBLIC MEETING FOR DUNDAS COUNTY ASSOCIATION FOR THE MENTALLY RETARDED
Public Meeting for the Dundas County Association for the Mentally Retarded will be held on Tuesday, September 30 at 8 p.m. in the Seaway Valley School. Special Speaker. All parents and interested persons urged to attend. 22c

Coming Events

40th WEDDING ANNIVERSARY
40th Wedding Anniversary in honour of Mr. and Mrs. Victor Moss will be held in Chesterville Legion Hall on Friday, Sept. 26. Refreshments available. Lunch served. Everyone welcome. 21-22c

THE 95th ANNIVERSARY SERVICE
St. Andrews Presbyterian Church, South Mountain will celebrate their 95th Anniversary on Sunday evening, Sept. 28 at 8 o'clock. Rev. N. Vandermey, B.A., B.B., and M. TH. of St. Andrews Presbyterian Church, Prescott will be the guest speaker for the occasion. Special music will be provided for the occasion by the Harmony Six of Vernon, under the direction of Mrs. Bruce Acres, and Ian Crearer. Everyone is cordially invited to attend this service. 21-22c

AUCTION SALE
Auction sale on Saturday, September 27 at 1:00 p.m. in lower portion of new addition to Morrisburg Arena. Numerous articles large and small for sale. Sponsored by Morrisburg Curling Club. Auctioneer - Charles Farlinger. 21-22c

RUMMAGE SALE
Rummage Sale sponsored by the Evening Unit of U.C.W. held on Sept. 26 at 1:30 p.m. in the Dining Hall of Trinity United Church Chesterville. Good clean clothing will be offered. Everyone welcome. 21-22c

AUTUMN LEAVES TOUR
September 28th, Ste. Agathe, Laurentians, Via: Voyageur. Tour includes: Picture taking, bus fare, 12 mile boat trip. Also Bus will stop for lunch after boat trip. Please have a good breakfast. Pick ups: Metcalfe Corners - 7:15 a.m.; Vernon 7:30 a.m.; Winchester - 7:45 a.m.; Williamsburg - 8:00; Morrisburg 8:15 a.m.; Frank's Tours Williamsburg 535-2888. 22c

ANNIVERSARY SERVICES
Of the Osgoode Baptist and Vernon United Congregations, on Sunday, September 28th, in the Baptist Church in Vernon, at 11.00 a.m. and 7.30 p.m. Speaker - the Rev. James Stuart of Auburn, N.Y. formerly from Dalmeny. The Conference Choir under the direction of the Rev. James Mair of Winchester will sing at the evening meeting. All are welcome. 22c

Auction Sale

AUCTION SALE OF LIVESTOCK, MACHINERY & HOUSEHOLD EFFECTS
On Lot 10, concession 8, Township of Finch, 1 mile West and 1 mile South of hte Village of Crysler.
SATURDAY, SEPT. 27 at 1 p.m.
Cattle: 16 high grade Holstein milch cows, all but one off E.B.I. sires, bred to freshen year around; 2 grade heifers rising 3 years, due in November; 4 grade yearlings (open); 3 grade heifers born in 1975; 1 beef heifer (black with white face (3 years old due in March)); 1 grade Holstein bull (2 years old).
Machinery: McCormick 414 gas tractor, in good condition complete with front end loader & snow bucket; set tractor chains; McCormick 2-furrow (12" ace bottom) hyd. plow; Massey (13-tooth) power lift cultivator; set drag harrows; 14-16 double disc Fluery Bissell; M.H. 13 disc drill; land roller; new shallow well pump (with motor); semi mounted Cockshutt 7 ft. tractor mower; Cockshutt (4 bar side rake); dump rake; M.F. No. 9 baler (like new).
White 38-ft. hay elevator, complete with motor; grain auger; fanning mill; MC. Deering spreader on rubber; good farm wagon and rack; 15 8-gal. milk cans, all being used for milk; double and single unit Universal milker complete with pump and motor (used every day); six-can spray type milk cooler; 2 steel water tanks; set of antique light horse sleighs in good condition; all small tools and equipment.
Some household effects including antique cupboard, dishes, linens, etc.
TERMS — CASH
FELIX BAZINET, PROP.
AUCTIONEERS
Mahlon Zeron Hugh Fawcett
21-22c

Auction Sale

AUCTION SALE CATTLE, MACHINERY, HOUSEHOLD EFFECTS & MISCELLANEOUS ARTICLES
Lot 12; Concession 1, County Road No. 6, 1 mile west of Russell, Ontario.
SATURDAY, SEPT. 27 Commencing at 12:30 p.m.
Cattle: 5 head of beef cattle, first and second calf heifers with calves at foot.
Machinery: Ford tractor with front-end loader and chains; 1970 Ford truck, in good condition; 1943 International truck, as is; hay wagon; hay loader; horse-drawn mower; cultivator.
Miscellaneous Articles: 5 water bowls; 10 stanchions; self-watering bowl; manure dump cart; about 200' of litter carrier track with swing pole; 300' of 2" hose; quantity of cedar fence posts; quantity of steel posts; quantity of lumber; quantity of poles and timbers; quantity of metal sheeting; approx. 500 bales of hay; approx. 75 bales of straw; brooder equipment; quantity of tools, electric and hand; power lawn mower; hand lawn mower; rakes; shovels; wire; etc.
Household effects: 15 cu. ft. Frigidaire refrigerator; B. and W. television; electrical appliances; quantity of dishes and kitchen utensils; chairs; tables; kitchen set; lamps; humidifier; cast iron and enamel ware; some antiques; camping equipment; many other items.
TERMS — CASH
Refreshments and White Elephant table by the Ladies Auxiliary of the Royal Canadian Legion.
C.F. RIGGINS, PROP.
AUCTIONEERS
Stewart James Carson Hill
821-2784 821-2946
21-22c

CONSIGNMENT AUCTION SALE
SATURDAY, SEPTEMBER 27
Sale begins 10:00 a.m. with Farm Machinery and Equipment Tractors selling at 1:30 p.m.
Tractors; Harvesting Equipment; plows; cultivators; manure spreaders; grinders; wagons; post hole augers; blades; snow blowers; balers; rakes.
The OTTAWA DISTRICT EQUIPMENT AUCTIONS, located at Leo's Livestock Exchange Limited, Highway 31, Greely, Ontario, (10 miles south of Ottawa).
For further information: Write to Box 8215, Postal Terminal, Ottawa, Ontario, K1G 3H7, or telephone 613-821-2634, after hours 613-822-1351.
CONSIGNMENTS ACCEPTED TILL SALE DAY
O.D.E.A. AUCTION
AUCTIONEERS
Leo Menard Delmer Spratt
Regent Menard Ken McNeely
22c

Real Estate For Sale

In Winchester, close to stores, 3 bedroom home with aluminum siding, separate dining room, large kitchen, carpeting downstairs, town water and sewer. $25,000.

In Winchester, modern 3 bedroom home, living room, dining room, kitchen, play room, 2 fireplaces, den, laundry room, good corner lot. Asking $52,500.

In Winchester 2 storey frame double on quiet street. One bedroom apartment and one 3 bedroom apartment. Priced to sell at $41,000.

Near Winchester nearly new 3 bedroom bungalow, living room with fireplace, separate dining room, family room, lot 150 x 200. Asking $37,500.

New 2 storey 4 bedroom, 1½ bathroom, separate dining room, eat-in kitchen, carpeting, attached garage, $52,500.

W. C. MacDonald & Associates Real Estate Limited
Highway 31, 31 Inn Motel Tel. 774-2106, 9 to 5

Real Estate For Sale

Nearly new 3 bedroom split level home in Winchester, electric heat, finished family room, rec room, garden shed. Only $45,000.00. Must see to appreciate.

In South Mountain, good 3 bedroom home, all conveniences, lovely large treed lot. Priced right.

In Winchester, nice 4 bedroom home, new aluminum siding, large lot, quiet residential area. See it soon and make us an offer.

Near South Mountain, new 3 bedroom bungalow on one-acre lot. Priced at $31,000.00 with down payment arranged.

Several homes in new residential area in Winchester. See them and make us an offer.

Listings wanted for all types of property

BICCUM McINTOSH Real Estate Limited Broker
WINCHESTER, ONTARIO
PHONE 774-2832 EVENINGS 774-3233

FARMERS

The Canada Farm Labour Pool

FOR THE COUNTIES OF STORMONT AND DUNDAS IS NOW OPEN

LOCATION OF OFFICE: Chesterville, in a part of the Durant Flower Shop at the west entry to Chesterville off Hwy. 43.
ADDRESS: P.O. Box 339, Chesterville, Ont. K0C 1H0
TELEPHONE: 613-448-2311
OFFICE HOURS: 8:00 A.M. to 12:00 A.M.
1:00 P.M. to 4:30 P.M.
Mon. to Fri. inclusive

STORMONT-DUNDAS

CANADA FARM LABOUR POOL

Requires farm workers for part time, seasonal, permanent, and milking relief to meet the employment needs of the Stormont and Dundas County farmers.

Register at the C.F.L.P. office in Chesterville (office located in a part of Durant's Flower Shop), P.O. Box 339, Chester, Ontario.

Office hours — 8:00 A.M. to 12:00 A.M. & 1:00 P.M. to 4:30 P.M. Mon. to Fri. inclusive

Telephone: 613-448-2311

WANTED

NEWBORN HOLSTEIN HEIFER CALVES (OVER 70 LBS.)

FOR RESEARCH AT KCAT

ALSO REQUIRE 125 LBS. OF DAM'S FIRST MILK
WILL SUPPLY STORAGE CONTAINER AND PICK UP CALF AND FILLED CONTAINER AT 3 DAYS OF AGE

WITHIN 10 HRS. OF CALF'S BIRTH CALL COLLECT: 258-3411, EXTENSION 252, WEEKDAYS

OR

258-3577 ON WEEKENDS FROM 8:30 A.M. TO 4:30 P.M.

COLLECT CALLS ACCEPTED SEPT. 11 TO SEPT. 17 ONLY

TERMS: COLOSTRUM $12/CWT.
CALF — $60.00

HELP WANTED

Working Manager

for Metcalfe Community Centre. Capable of general maintenance duties, making ice and good public relations. Please state salary required on a year round basis. *Apply by October 7, 1975 to Secretary, Box 120, Metcalfe.*

REALTOR

Royal Trust THE SIGN THAT SELLS

Real Estate Ltd.

Irwin Holmes

representative

87 acres vacant land near Inkerman with machine shed and good strong frame barn for beef cattle or horses.

We have 3 other parcels of vacant land. 20 acres, 25 acres and 65 acres.

Older 4 bedroom frame home centrally located in Winchester Already on town water and sewage, has bath and oil forced air heating. Priced right at $25,000.00.

Near Williamsburg, 3 bedroom home on one acre. All nicely landscaped and treed. Recently renovated, has bath, new rugs and electric heat. New car garage and workshop. See this one at $33,500.00. A.V. 189.

New 3 bedroom bungalow in Winchester, nicely carpeted throughout, electric heating, lawn sodded, over 1,200 sq. ft. and full basement. Already connected town water and sewage. A.V. 118

Please call Monday through Saturday, daytime or evenings. Irwin Holmes, 774-2434, if no answer try 774-5407 or 733-9100.

Real Estate For Sale

L. O. BELL
Real Estate Broker
Tel. 774-5801

Winchester - Nearly new 2 storey home with attached garage, 1 full bath, 2 half baths, central heating, delux kitchen cupboards, quality rugs throughout. Asking $48,000.00.

Mountain Township - 50 acres of land, with a good frame barn, 16 acres tillable, balance lovely wooded area. Asking $17,000.00.

South Mountain - 3 bedroom home with modern conveniences and small barn on 3 acres of land. Asking $25,000.00.

Mountain Station - good 3 bedroom home, electric heat, drilled well, new septic system, large lot with small barn. Asking $27,000.00.

Winchester - New custom built home, 3 bedrooms, 2 baths, 2 fire places, deluxe kitchen cupboards, top quality doors and windows, car-port and paved driveway. Priced to sell.

Winchester - good 3 bedroom home with attached garage on town water and sewage. Asking $30,000.00.

MRS. ANNE THOMPSON
Sales Representative
Dial 445-5368 or 774-5801

ATTENTION FARMERS

We pick up your dead, sick and disabled cows and horses.

This is the largest receiving plant in the region.

7 days a week
FOR PROMPT SERVICE
CALL COLLECT TO
HERB LOUCKS
Winchester Ph. 774-5256
or
Machabee Animal Foods Ltd.
Crysler Ph. 987-2818

HELP WANTED

General Labourers. Male and female for plant work. Apply in person to



Dutch Sash & Door
Morewood, Ont.

Eliminates Moisture on Inside and Outside Walls

CARBOZITE

A Protective Silicone Base Coating
Check These Features

- **Single coat application**
- **5 -year material replacement guarantee**
- **Water repellant**
- **Seals minor cracks**
- **Can be applied to wood, metal, masonry, brick, stucco, cement and block**
- **Apply by brush, roller or spray. Proven in Industry, Homes, Farms, etc.**

6 Basic Colors — plus black, white, aluminum
OBTAIN A FREE TEST SAMPLE and see what CARBOZITE can do for you.

Ormond General Store
RR 1 Winchester
Tel. 774-2730

LOUGH'S WHITE WASHING SERVICE

Free Estimates
A. H. Lough, Prop.
989-5715

Keith Wagner's
Backhoe Service

Excavating & Contracting
Water & Sewage Installation
774-3848

Allied Farm Services
Income Tax Preparation

Now is the time to be thinking of getting your tax returns done.
For further information contact:
DAN McINTYRE
Area Manager
224-5241

BICCUM McINTOSH Real Estate Limited Broker
774-2832 Winchester
989-2157 South Mountain
448-2854 Chesterville
General & Life Insurance
—Real Estate—

R.O. ALUMINUM

Per: Richard Lafrance
Siding, Doors, Awnings, and Windows
Ph. 821-1854



Yes we sell life insurance.
Carson W. McVey
Sales Representative
McVEY INSURANCE SERVICES
Metcalfe 821-2524
Representing Norwich Union Life Insurance Society.

WANTED

Ice maker and-or caretaker for Metcalfe Curling Club.

Anyone interested may obtain further details by calling Mike Shields (821-2879).

Duties to commence on or about October 1st, 1975.



Ron Freeland Fireplaces

Welk-um Fireplaces — Sur-Fire
Starfire Bonnechere Stove
Small Box Stove - Firewood
Square A Insulated Chimney
WINCHESTER, ONTARIO
Show Room 494 York Street
P.O. Box 55 Tel. (613) 774-2845

Commercial, Industrial & Residential
REFRIGERATION and AIR CONDITIONING

Repairs and Installation
24 Hour Service

BILL'S REFRIGERATION
Vernon, Ontario Ph. 774-6408

NOTICE

RESIDENTS TOWNSHIP OF MATILDA

Next regular meeting of the Council of the Township of Matilda will be held Thursday, October 2nd, 1975 at Matilda Memorial Hall, Brinston, at 7:30 p.m.

W. E. HORNER,
Clerk-Treasurer.

CARKNERS' COLLISION REPAIR (Hallville)

Quality Work At The Right Price
Complete Collision Repair & Painting
1 Mile East Of Hallville
Proprietors
Garry & Dennis *Tel. 989-2800*
Box 273, Winchester *[Call Collect]*

If you want any information concerning Funeral Service

Please phone Collect

James Purcell Funeral Home

Spencerville, Ontario. - Tel .658-3123

NOTICE

Township of Mountain

The time and dates the Township Dump will be open to Township residents are as follows:

Monday and Wednesday - 9:00 a.m. to 8:00 p.m.
Saturday - 9:00 a.m. to 5:00 p.m. under the supervision of the caretaker.

Dumping garbage at the gate prohibited. Offenders will be prosecuted.

Township of Mountain
Earl Bailey, Clerk
Inkerman, Ontario

RE-OPENING SPECIALS

Quasar

Featuring Quasar T.V. Super Insta-Matic Tuning, Antennae, Rotors, etc.

DON McDONALD
821-2949 Vernon, Ontario

CY'S

C. B. Radios

Distributor for Johnson C.B. Communications. Antenna Specialist Antenna's. For all your communications needs call Cy at

448-3212

3 Queen St. Chesterville, Ontario.

Base - xm-49-4955
Mobile — xm-49-3885
Monitor Channel 10

Gerry's Construction

General Contractor
Specializing In . . .
Homes, Milk Houses, Garages, Siding
Also Renovations
Agent For Berg Barn Equipment
Free Estimate South Mountain
Gerald St. Pierre 989-5647

Drywall Installation and Plastering

Also specializing in sprayed and swirled ceilings

Contact: **Brian Savage Winchester**
Ph. 774-2242



let the Want ads go to bat for You!



Advertise in The Press



774-2524

WINCHESTER Press

Honoured On 98th Birthday

Mrs. A.B. Allison, a former Winchester resident and presently residing at Bestview Nursing Home, Cornwall, celebrated her 98th birthday on September 16th.

To mark the occasion she was guest of honour at a birthday dinner attended by members of her family, Mr. and Mrs. Ralph Allison, Winchester Springs; Mrs. W.J. Fawcett, Inkerman, and Mr. and Mrs. Archie Coulthart of Morewood.

Mrs. Allison was the recipient of many gifts, cards and letters from her many relatives and friends.

C.C. Stars Impressive Guest List

Morrisburg and District Canadian Club has lined up an impressive list of guest speakers for the new term.

Walter Baker, Q.C., M.P. Grenville-Carleton will lead off at the first meeting to-night (Thursday, September 25th) and others who will appear during the fall term include: Peter Swann, former Director of the Royal Ontario Museum; Louise Holmes, Ontario Co-ordinator of the International Women's Year Secretariat; and Dr. George Fisher.

Mr. Baker will be in Morrisburg to open the annual Morrisburg Trade and Home Show. Mr. Baker was first elected to the House of Commons in 1972 and re-elected in 1974.

This is the 50th Anniversary Year for the club and members are being urged to recruit new members.

Vernon 4-H Group Meets

Members of Vernon 4-H Club held their September meeting at the home of Ron Eastman where Mr. Eastman demonstrated the proper methods of clipping calves.

For the benefit of first-year members Mr. Eastman also demonstrated the proper procedure for leading calves in the show ring. Members were briefed concerning participation at Metcalfe Fair and following the meeting all enjoyed chocolate milk and doughnuts.



Metcalfe Fair Royalty

Metcalfe Agricultural Society, for the second consecutive year, will have lovely young ladies assisting officials at all important functions during the four-day exhibition.

Last Friday night, at a gala dance in the community centre, a new 'Fair Queen' was crowned along with two equally pretty princesses. The always difficult task of judging such a class (and there were eight contestants) was efficiently handled by Dr. Donald Merritt and his wife, along with Mr. and Mrs. Moe Racine.

Dr. Merritt is one of the young Doctors staffing the new Medical-Dental Centre and Mr. Racine, former Ottawa Rough Rider great, has moved his family into their new Metcalfe area home.

The Queen, her Princesses and two of the judges are shown in accompanying photo. Left to right: the new Fair Queen, Susan Pyne, daughter of Mr. and Mrs. Donald Pyne, Edwards; Dr. Merritt, Linda Craig, daughter of Mr. and Mrs. Doug Craig, Metcalfe, Moe Racine, and Lynn Haspeck, daughter of Mr. and Mrs. Lionel Matte Haspeck of Greely. All three girls are students at Osgoode Township High School.

Staff Photo - Rowan

Laurna Timmons Lottery Winner

Another area resident has been declared a winner in the Wintario lottery.

The newest name to be added to the ever-growing list is that of Laurna Timmons of Winchester Springs who is richer by $1,000.00. Winning tickets for the two grand prizes of $100,000 in the Election Night draw were numbered Series No. 4, Ticket No. 93712 and Series No. 22, Ticket No. 93712.

The 34 winners of prizes of $10,000 each are those with tickets in any other series but 4 and 22 and with the winning Ticket No. 93712.

The 288 winners of prizes of $1,000 each are those with tickets in any series whose final four digits were 3712.

This was the last Wintario draw under the present format in which all prizes were determined by the selection of one number.

Beginning with the October 2nd draw all draws will be televised province-wide and will feature the selection of four winning numbers for grand prizes of $100,000, $50,000, $25,000 and $25,000 respectively, as well as four times as many prizes as before.

The televised draw from Sault Ste. Marie on October 2nd will be hosted by Fred Davis, and broadcast by Global television and selected CBC and CTV affiliate stations in the Province at 10:30 p.m. every other Thursday.

On October 16th, the draw will be televised from Kitchener in conjunction with the Oktoberfest celebrations there.

Plan J. Lemon Memorial

Plans are nearing completion for the erection of a plaque at Winchester Air Park to commemorate the memory of the late Jim Lemon who lost his life in a plane crash in July.

Mr. Lemon, a highly respected member of the North Dundas District High School staff, was part owner of the new park and his passing came as a great shock to his host of friends.

Jack Gibson, who is coordinating the project, says no definite date has been set but Sunday, October 19th is the most likely one. Mr. Gibson reports that the late Mr. Lemon's favourite poem 'High Flight' is being engraved on a bronze plaque which will in turn be mounted on a stone cairn between the two flag poles at the air field.

Friends wishing to help finance this thoughtful gesture are invited to contact Mr. Gibson.

ELMA NEWS

Sympathy is extended to Mrs. Lewis Dyer in the sudden death of her husband at his home here.

Mr. and Mrs. Norman Mowat, Manotick, Robert Barkley, Kim and Kathy, Winchester Springs, were Sunday dinner guests of Mr. and Mrs. Egerton Barkley.

The U.C.W. met in the Church Hall on Thursday evening. A new member was welcomed to the group. The convenor, Miss Jean Armstrong, chose as her topic "Today" and several members gave readings on the values of living one day at a time.

Mr. and Mrs. Hugh Barkley, Sixth Concession, were dinner guests of Mr. and Mrs. Graham McPherson, Sunday.

Mr. and Mrs. Melvin Dillabough visited Mr. and Mrs. Donald Dillabough, Chesterville, on Sunday.

Mr. and Mrs. Egerton Brakley wre guests at the Van Ryswyk — DeJong wedding, Saturday.

Hawks Name '76 Executive

With training camp due to open on October 4th, and the regular season for the Hawks starting on October 24th, the team has named its new executive.

At Monday night's meeting last year's President Joel Steele was succeeded by Vice President Bob Porteous. Joel has moved to the position of secretary. George Davidson was named as vice President and Bill Playford will act as treasurer.

The team enjoyed outstanding fan support last season but those who directed the activity realize costs will have to be cut this year if the club is to finish on the credit side of the ledger. The entire administrative system is being reviewed with a thought to reducing expenditures if at all possible.

Two committees have been set up to increase efficiency at the executive level. George Davidson wil head up the Administration Committee assisted by Bob Levere, Bob Carkner and Ron Johnson. The Ways and Means Committee shall consist of Joel Steele as Chairman, Jim O'Gorman, Bill Hogaboam and Ted Wickers.

Finances will be the main topic as the executive gets down to business next Tuesday, Sept. 30th at 7:30 p.m. in the Community Centre.

As stated Winchester's Junior "B" team, enjoyed great fan support last season and with some stronger goal tending would have perhaps won a greater number of games for their loyal fans. This problem at the team level will be handled by returning coach Dave Armstrong who says that in order to give Hawks Supporters a contending team this year he is prepared to make wholesale changes. Mr. Armstrong will be assisted again this year by manager Harry McRoberts. As yet the team is still looking for a trainer and anyone interested should contact either the coach or manager. Al Van Bridger will again this year act as team statistician and reporter.

Rain Cancels Pee Wee Play

Since last week 100 Club and Firemen have managed to complete just one more game in their best of five final.

Rain has been the reason for the delay, forcing cancellation of three games to date. The series is currently tied at one game apiece with 100 Club picking up the latest victory. 100 Club squeaked out a 11-10 win in that game with Peter Marriner on the mound. Bruce Graves suffered the loss for Firemen. Graves picked up the win in the first game as Firemen blasted their opposition 16-7.

With the 100 Club back in the thick of things this series could go the full five games. It should be interesting whatever the outcome, so get out to these final games and support the future stars.

Propose Theatre Presentation At U.C. Village

The potential for a live theatre presentation at Upper Canada Village during the tourist season is to be investigated through an $18,500 study approved today.

Culture and Recreation Minister Robert Welch said a grant for the study is being provided to the Seaway Valley Regional Tourist Council which has been encouraging the establishment of the theatre.

Under the proposal it would provide continuous live theatre programs related to the history of the St. Lawrence Valley as one of the features of Upper Canada Village, a reconstructed pioneer settlement near Morrisburg.

Mr. Welch said the tourist council has pointed out that the theatre would provide impetus for improved cultural facilities in the area and would be an added attraction for the more than 400,000 visitors to the village each year.

The study will be carried out by consultants who will determine whether the proposal is feasible and how it could be integrated into the other facilities at Upper Canada Village.

Nation Valley News Notes

Mr. and Mrs. Eric Swerdfeger and Lorie visited Mr. and Mrs. Frank Swerdfeger on Monday.

Mr. and Mrs. Jack Mackler and Mr. and Mrs. Keith Gray, Winchester attended the Ploughing Match at Oshawa, Ont.

Sunday dinner guests with Mr. and Mrs. Lloyd Merkley were Mr. and Mrs. Albert Bowman, Chesterville, Mr. and Mrs. William Coulthart and family, Ottawa, Miss Eleanor Hay and Mr. Douglas Merkley, Mr. and Mrs. Morris Dewe and girls, Cornwall, Mr. and Mrs. Ralph Coulthart, Morrisburg called in the afternoon.

Dairy Farmers TAKE NOTE!

Keep Your Milk Quota Up To Date

We have Local and Western Ontario Holstein Cows and Heifers for sale. Purebred and Grade. Close and Fresh.

774-2044

Hitsman Bros.

Winchester

Stationary Engineer

Second Class Required To Act As Shift Engineer In A Registered 744 H.P. Plant. Good working conditions with usual fringe benefits

For Details Call Our Personnel Office 652-4816

Or Apply In Person To Caldwell Consumer Products Dominion Textile Ltd. Iroquois, Ontario

Headquarters for Men's LEATHER COATS

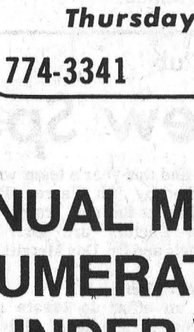

Styled by Canada's Foremost Manufacturer



Car Coats
Top Coats
Fur Collars
Suedes

10% off

Order that Christmas present now for the special man in your life.

Use our Layaway Plan.

Outlet For Tickets For RoughRider Home Games

THE COUNTRYBOY "The Complete Man's Shop"

Mon., Tues., Wed., Sat. - 9-5:30
Thursday and Friday - 9-9

774-3341 **Winchester**

H.W. Algate, R.O.
Optometrist
CHESTERVILLE COMMUNITY HALL
Thursdays - by Appointment only
Tel. P. J. GILROY - 448-2807

Freezers For Sale
7-12-18-20-23 - and 26 cu. feet. Immediate Delivery.
W. J. Porteous & Sons Ltd.
Vernon 821-2276

Prescott Heating
- Barn and House Roofing
- Eavestroughs
- Heating Repairs

Clarence Prescott
821-2938

We Dare To Be Compared!
Boneless Round Steak
10-lb. Tray Pkg.
$1.45 lb.
Prices effective until September 27
Store Hours
Monday Closed
Tuesday to Saturday
9:00 to 5:00
COUNTRY MEAT MARKET
Bill Marcellus
Dunbar, Ontario
Telephone 448-2123

VIEW HAVEN DISPERSAL

The Registered Holstein herd of Hugh Blaine will be sold at the farm, Mountain, Ontario, September 29 at 12:30 p.m.

120 head including cows, bred heifers, service-age bulls and calves. Cows fresh or springing, or bred back. Full pedigrees, all R.O.P. and classified. An excellent opportunity to obtain superior breeding stock, or milk immediately.

FAWCETT BROS. SALE SERVICE
Winchester, Ontario

TENDER

Tenders will be received by the undersigned until 5:00 p.m. Monday, October 6th, 1975, for plowing snow in the Village of Winchester for the 1975-76 snow season.

The lowest or any tender not necessarily accepted. Dated at Winchester this 16th day of September, 1975.

Raymond W. Annable,
Clerk-Administrator
Village of Winchester

— WANTED —

Experienced Ambitious Person For Automotive Parts Department In New Modern Location.

Good Salary & Benefits

Apply To Box 99, Kemptville, Ontario.

Thank You

I wish to express my thanks to the people of Stormont, Dundas & Glengarry for their wonderful support on election day and in particular I desire to thank all the workers who assisted in the election. It involved many hundreds of people and a great deal of time on their part.

I am always available to anyone at either my home in Maxville or my office at Queen's Park in Toronto. Please feel free to call.

Sincerely,

Osie F. Villeneuve

THE ANNUAL MUNICIPAL ENUMERATION IS UNDER WAY

The annual municipal enumeration began on Friday, September 19, 1975 and will continue this week. This municipal enumeration is separate and distinct from the recent provincial enumeration which was conducted for the provincial election. During the week, an enumerator, *carrying a proper identification card,* will call at your residence for a few minutes to check basic information required in determining:

- the allocation of education property taxes between the public and separate school systems;
- the distribution of provincial grants to local governments to help reduce local tax bills;
- the preparation of jurors' lists; and
- population information needed for other municipal programs.

The enumerator must record such information as the name, age, property status (e.g. owner or tenant), school support and residency of all members of the household.

When the enumerator visits, please check that the information on the Enumeration Notice is correct. If it is not, revise it and verify the changes.

If you are not home, a Notice will be left for you. If changes are necessary, please make them and mail the Enumeration Notice in the self addressed postage prepaid envelope accompanying the Notice. For any additional information, please contact the local assessment office.

Ontario Ministry of Revenue

Arthur Meen
Minister of Revenue
T.M. Russell
Deputy Minister

THE GEORGE HAMILTON IV SHOW

★ Starring In Person ★

RCA Recording Artist

GEORGE HAMILTON IV

Show: 9:00 to 10:30

FRIDAY, SEPT. 26

Winchester Community Centre

Admission to Show and Dance, $5.00 per person.

For tickets call: Frank Morgan, 774-2006 or 774-2502; Adam Meek, 774-2432; The Country Boy, 774-3341. Check your local stores or Lions Club Members.

Leisure Lines . . .

By Frank Morgan

CO-OPERATION THE KEY TO SUCCESS

It was quite noticable at Oktoberfest that people were having fun together and it was quite evident, as you watched the dancers, that their homelands were varied and oceans apart, but here were hundreds of area people who had come from Mountain, Ormond, Chesterville, Kemptville, and the many area towns where they had settled, all laughing and dancing and having fun together. This is as it should be and this is what the entire population on earth is striving to attain. But it all starts at home.

This week it was learned that THE WINCHESTER AND DISTRICT ARENA AUXILIARY LADIES donated new plexiglass ends for the arena. This expenditure of $3,000 represents hours of work and planning for most of the money was raised by serving the delicious meals at the many weddings, meetings, etc. held at the arena. Sure, there were squabbles, as there are bound to be when things go wrong at the last minute, and everyone is trying to push just a bit harder to reach perfection , but the main thing is that this is a major accomplishment by a group made up of mothers from the entire district working together.

The arena gains by co-operation and this is as it should be, kids from the entire area benefit. How about the Lions or Hundred Club? They are constantly contributing time and money to the entire area — again men from the district working together for the good of the district. At a time like this when we see a successful venture such as Oktoberfest and the donation of the plexiglas resulting from team work from people of the village working hand in hand with people from the area let us take note of the fact that this co-operation is the factor which results in mutual success for all who contribute.

GEORGE HAMILTON HERE THIS FRIDAY

Another example of people working together will be evident when the Recreation Board and Lions combine to bring to Winchester the GEORGE HAMILTON IV show Friday at the arena. This will be the last event of this size this year as the ice will be going in and winter sports taking over. Do your part and try to attend. You will not only help two worthwhile groups, you will have an enjoyable time doing it. SEE YOU THERE.

MINOR HOCKEY REGISTRATION SATURDAY 9:00 to 1:00, Mon. 7:00 to 9:00

If you are interested in playing minor hockey this year you can register at the arena at the above times. This covers any players born between January 1, 1957 and December 31, 1968. The fees this year have been raised to $25.00 per child and although this is a considerable raise from last year it is well in line with area rates. It should be pointed out that the cost for one child of any age is $55.00 and the additional monies above the cost of registration is $30.00 per child. This deficit has been picked up by the local councils and with the budget for minor hockey soaring to over $13,000 for this year, council felt that registrations should be brought into line. They hope, as do the minor hockey committee, that this raise will be accepted by all parents as it works out to 50 cents an hour for any child participating and this covers ice time, referees, coaches, insurance and all other expenses. A real bargain at today's prices. DON'T YOU AGREE?

Russell Holds Referees' Clinic

The Russell Minor Hockey Association is sponsoring a "Level '1' Referee Clinic" at the new arena on Saturday, October 4th.

Co-ordinated by ODHA referee-in-chief Mike Power the valuable lessons are being offered free and those interested are reminded to bring along skates, a whistle, and a lunch.

Registration will be at 8:30 in the morning.

Keith Boothe, president of the Russell Association points out that the level one referee clinic is a recommended prerequisite to one acquiring level two rating, and those refereeing competitive hockey this year should have their level two rating badge.

Mr. Boothe says this clinic could be a good refresher course for last year's officials.

Those interested are requested to contact Hugh Latimer (445-2007) as soon as possible.

Mountain Ladies Eliminate Carp To Win Pepsi Trophy

Mountain ladies fastball team eliminated Carp three games to one to retain the Smith Falls Bottling Pepsi Cola Trophy, emblematic of Eastern Ontario Championship honours.

In the opening game, at Carp, the local girls dropped a 4 to 1 decision. Mountain however came on strong in the next two games winning 3 to 1 and 3 to 0.

Lori Boyce and Marilyn Williams formed the winning battery while Brenda Dugo was on the mound for Carp.

In game four two errors cost Mountain the lead but Marilyn McLean's two home runs combined with power hitting by her teammates resulted in an overwhelming victory for Mountain.

Battle For Fastball Trophy

Final round play-off action in Winchester's Mens Fastball league continues on a hot and heavy pace as Hydro and Don's Payless battle for the coveted silverware.

Hydro, who finished the regular season in second place, have grabbed a 2 game to one lead over third place Don's Payless. With a win in last night's game Hydro would be Town League Champs. (Those results will appear next week). Hydro won the first game of the best of five final by a 4-1 score. Lloyd Fawcett's three run homer in the second game gave Payless a 3-1 victory and tied up the series.

In Monday's third game Hydro bounced back with a narrow 2-1 victory. Hydro had taken an early 1-0 lead which held until the seventh inning when Vern Wilson slugged his second homerun in eight years to tie it at one run apiece. An error by Payless's Russ Bell allowed Hydro to score the winning run in the bottom of the final inning.

Embrun Panthers And 72's Gear For Hockey Action

The plant has been turned on at Embrun arena and by this weekend it is expected ice will be in and the first skaters preparing for winter fun.

Early reports indicate both 'Panthers' and '72's have scheduled dates for training camps and the Junior 'B' squad is looking for talent. "We're not looking for city players", says one official, "but we are eager to have boys from the rural area try out, and we're thinking of the Morewood, St. Albert, Chesterville, Crysler and Finch districts.

The 72's, competing again this season in the North East Division of the O.D.H.A. will open their training camp on Sunday, September 21st with new coach, Ted Jackson, looking over his potential stars.

Panthers' training camp will open on September 19th and coach Bob Ellet is also on the look-out for new talent, particularly Junior 'B' stars no longer eligible.



Winchester Firemen Pee Wee's In Finals

It's been a good year for Winchester's Firemen Pee Wee ball team.

Two weeks ago, the team under coaches Cliff Warren and Earl Graves won the annual Lions Pee Wee tournament held at the local park. Over the season they finished first in the Winchester Pee Wee league and are currently in the final round of the play-offs with the 100 Club team.

The winning combination are pictured, back row (L to R); Pat Henry, Coach Cliff Warren, Darcy Last, Daryl Shelp, Kevin Lunn, Bruce Graves, Daryl Last, Pamela Henry, Danny Docksteader, Coach Earl Graves. Front row, (L to R) Paul Porteous, Chris Currah, and Dean Hansma.

Staff Photo - laurin

Ye Must Be Born Again

Winchester Wesleyan Church

Pastor - Rev. Charles Jackson, 774-3317
Youth Pastor - Thurland Brown, 774-3040

Sunday School - 9:45
Morning Worship - 11:00
Evening Service - 7:30
C.Y.C. Monday - 7:00
Prayer Meeting - Wednesday 7:45
Youth Service - Church Basement
Wednesday 7:30

EVERYONE WELCOME

How Shall We Escape
If We Neglect
So Great Salvation

Ottawa Valley Tours

LAURENTIAN AUTUMN COLOUR 1-Day Tours
Sept. 28 and Oct. 5 ..... $12
ALGONQUIN PARK, MUSKOKA, NIAGARA FALLS —3-Day Thanksgiving Tour
Leaving Oct. 11 ..... $82
9-Day FALL SPECIAL [Portland, Halifax, Gaspe Tour]
Oct. 4-12 ..... $275
BOSTON — 5-Day Thanksgiving Tour
Oct. 11 to Oct. 15 ..... $125
TORONTO — 3-Day Thanksgiving Tour
Oct. 11 - 13 ..... $79
DAYTONA BEACH, FLORIDA — 16-Day Scenic Tour
(Kentucky Blue Grass) Nov. 1 - 16 ..... $275
CLEARWATER BEACH, FLORIDA — 16-Day Tours
Nov. 8-23, Nov. 29 - Dec. 14 ..... $280
DAYTONA BEACH [Florida] — 23 and 42 Day Tours
Jan. 3 - 25 ..... $335
Jan. 3 - Feb. 13 ..... $499
CLEARWATER BEACH [Florida] — 23 and 30 Day Tours
Jan. 10 - Feb. 1 ..... $380
Jan. 10 - Feb. 8 ..... $495

TOURS INCLUDE Bus Transportation, Hotels and Sightseeing
For Further Information Write or Phone
Robert J. McDonnell, 141 General Ave., Ottawa, Ont. K1Z 7W9 728-3360
Howard V. Sheridan, 68 Tower Road, Ottawa, Ont. K2G 2E9 224-8104

"Metcalfe Jets Hockey Club"

New Sponsorship

Metcalfe 'Jets' will again this season have a strong team competing in the St. Lawrence Division of the Ottawa District Hockey League. The team, formerly sponsored by Metcalfe and District Lions Club, is being promoted by a newly-formed organization - "METCALFE JETS HOCKEY CLUB".

The new group recently elected a complete slate of officers headed by businessman Barry Lee as president and Bill McVey as secretary-treasurer. Other members of the executive include vice president Jim Sullivan and directors Don McIntosh, Ron Storie, John O'Brien, Marty Rowan, Doug MacDonald, Bev Skillen and Les Robinson.

Doug MacDonald, who managed last season's successful operation, will be back at his old post and this year's team will be coached by Jim Warren. Bruce Sinclair is the new trainer and team Doctors are Dr. Paul Michels and Dr. Don Merritt.

Booster Club

In an effort to create more interest in the local club and promote home games and other fund-raising activities the new organization has formed a 'Booster Club' which is already conducting a 50-50 draw and planning a booth at Metcalfe Fair.

The 'Booster Club' also plans to publish regular newsletters keeping up to date on team activities concerning scoring statistics, coming games and other valuable league information.

First Home Game

The first home game is scheduled for Sunday November 2nd, against Alexandria and a Chinese Smorgasbord is being arranged to follow the afternoon game.

The boys are already getting back into condition and will be working out at the Osgoode Township High School gymnasium to-night (September 25th) at 7:30. They'll be back on skates next Monday night (September 29th) at the new Russell arena.

O B
A AB
WE NEED ALL TYPES
BE A REGULAR BLOOD DONOR

WINCHESTER THEATRE

Thurs., Fri., Sat.
September 25-26-27
"WALKING TALL PART 2"
The Story Buford Pusser Wanted Told.
Adult

Mon., Tues., Wed.
September 29-30, October 1
"WALKING TALL PART 2"
Still showing Mon., Tues., Wed.
Adult

THIS WEEKEND

featuring

A Group Called

SMALL FRY

From U.S.A.

Open Sundays

At The

PIONEER HOTEL

Williamsburg

To The Electors Of Stormont, Dundas & Glengarry

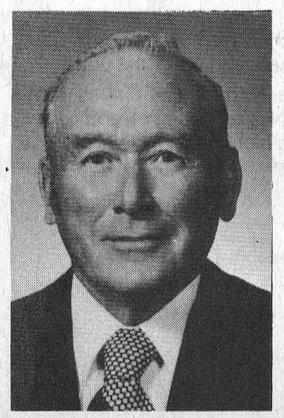

I wish to extend my most sincere appreciation to the officers of the Stormont, Dundas & Glengarry Liberal Association, to my election campaign committee and all my workers at the poll level. Thanks also to the many friends who contributed in so many ways to my campaign of September 18th.

I ask the citizens of Stormont, Dundas & Glengarry to join together now and move forward for the betterment of our citizens.

Yours sincerely,

Peter Manley

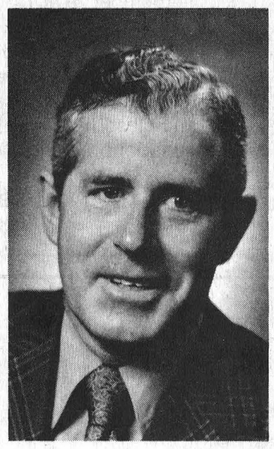

My Sincere Thanks

I take this opportunity to thank the voters of Carleton-Grenville for supporting me at the polls on Thursday, September 18, and for returning me to Queens Park as your member of the Ontario Legislature.

My first duty as your MPP is to look after your interest in the Ontario Government and ask that you do not hesitate to contact me if you have a problem that you think I can help solve for you.

My special thanks to the many members of the Progressive Conservative Association in Carleton-Grenville who worked so hard on my behalf during the election campaign. Without your help such a convincing victory could not have been possible.

Also, I would like to say thank you to my opponents and their workers and supporters for their gentlemanly conduct during this campaign.

Don Irvine, MPP
Carleton-Grenville

SAVE

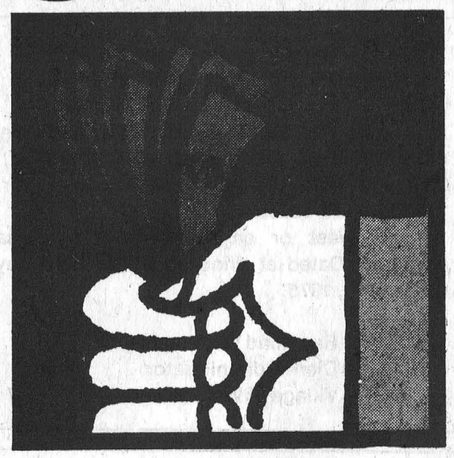

Bourgie Lepage AUTO LTD.

Notre Dame St., Embrun

Highway 417, to Embrun cut-off and follow the signs

Thunderbird, LTD Landau, LTD, Gran Torino, Torino, Granada, Maverick, Mustang, Pinto, & Ford Trucks

Sales & Service: Ottawa 445-5450/Embrun 443-3381

WINCHESTER Press

Second Section
Volume Eighty-Eight
Thursday, September 25th, 1975

WORKMAN BROTHERS, Publishers

Established in the year 1888

Published Wednesday Afternoon
Dated Thursday

Subscription Rates: $7.00 per year
In Canada; $9.00 per year in
The U.S.A.; payable in advance.

CNA
"Award Winning Newspaper"

Member of Canadian Community Newspapers Association and the Ontario Weekly Newspapers Association

Guaranteed Circulation Over 4,500

Advertising Rates On Request

"Second Class Mail Registration Number 1555"

Editorials

the way we see it

Hunting Safety

Several years ago, the Ministry of Lands and Forests, now known as the Ministry of Natural Resources, laid the foundation for a sound method of creating a safe environment in which hunters can enjoy their sport, by initiating the Hunter Safety Training Program. Responsible for conducting the program, Ontario's rod and gun clubs are to be congratulated on the thoroughness with which they carried it out. Hunting-accidents reduction in the province is exceptional.

To further improve the statistics, the Ontario Safety League requests experienced hunters to share their knowledge this fall with the younger men, many of whom will be shouldering a gun on their first hunt. They need your guidance and wisdom in gun handling. Besides all the points you can teach them on gun maintenance, they need to know the importance of:

*Treating every gun as if it were loaded, until they personally inspect the gun to make certain it isn't.
*Pointing the muzzle in a safe direction, so there is no possibility of it pointing at a person or member of a hunting group.
*Identifying the target as game. Inexperienced hunters should study pictures to develop a clear idea of the outline and features of the game they intend to hunt.
*Practicing self-control to insure that all actions in gun handling become habit.
*Deciding on zones of fire that each hunter will use in order to prevent the disaster of firing on a companion.
*Unloading the gun before putting it into a car or boat, climbing a fence, stopping for lunch or entering camp.
*Sitting close in a blind to prevent one hunter from getting in front of another hunter's muzzle.
*Resting a gun in such a position where the movement of a boat or dog will not cause it to fall and discharge accidentally.
*Walking cautiously, with shooting finger away from the trigger guard, so that a trip, slip or fall will not discharge the gun.

Fall is a beautiful time of year and the Ontario Safety League wants you to live to enjoy it.



The Way Out West / By Bill Smiley

Just a few more notes on my trip to Saskatchewan. If you are bored, turn to the classified ads.

That's not just a wisecrack. A western publisher who runs my column, said: "You're right up there with the classifieds, when it comes to readers."

"Thanks a lot," I muttered rather dourly. Turns out it was a compliment. The classified ads are the best-read part of many weeklies.

Anyway, perhaps the nicest thing I can say about Saskatchewan is that I'd love to go back, 30 years younger, and with two or three months to spend.

After I got home, I discovered I have a horde of cousins in Saskatoon, and they're going to be sore as hell when they learn I was there for a few days and didn't call them.

But that's my problem, and maybe I'll see some of them at the great Thomson family reunion at the "old homestead" on Calumet Island in the middle of the Ottawa River next month.

It's easier to get from here to England than it is to get from here to Calumet Island, but I'm going to bust a gut trying to make it. My grandfather was slidemaster there in the great days of lumbering on the Ottawa and most of my western kinfolk sprang, originally, from his stalwart loins.

Speaking of loins, I didn't see any in Saskatchewan. But I did see a bald-headed eagle, as well as a few bald-headed editors.

Either it was a bald eagle, or a dirty great crow who had just had his hair dyed blonde. As far as I'm concerned, it was an eagle, just as that pike I caught now weighs just under 16 pounds.

And those western crows! I spotted a vast black bird skimming through the spruce. "What in the name of dear Heaven is that?" I enquired. "Crow", muttered our laconic guide, Ovide, rather contemptuously.

Later i learned that these "crows", which look about the size of a Canada goose, are really ravens, about three times the size of a common, or eastern crow.

I also heard some wolves, but they turned out to be young Indians, and the wolf calls were directed at pretty young Indians of the opposite sex.

Ovide, the guide, didn't, I am sure, realize that he was named after a famous Roman poet of erotic verse, but he had some of the characteristics. "Caught a real big fish last night," he averred, straight-faced, outlining with his hands the shape of the fish, which was more of a bird than a fish, to my thinking.

Let's see, what other great adventures did I have? Oh, yes. I met a prairie farmer, in his seventies, who was up for the fishing. German background, solid type, figured to be a gentle man, and he had the most appalling string of profanity I've heard since I left the air force.

Did you ever see a law student try to change a flat tire on a big bus? Nice lad. Had been in the Mounties, couldn't stand the crap of the upper echelons, who are still in the Victorian age, had quit, was going through law school, nad then was going back into the Mounties, to try to do something about it. Stout chap and I hope he makes it. But he sure had a battle with that tire, while we stood on the road and watched the perfect Vs of geese starting their long trek south.

Away up there in the northern wilds, where the call of loons and the snort of a moose are to be expected, I was startled. Went to a lodge with the rest of the gang and wound up playing shuffleboard and shooting pool with a great fire in the fireplace. I felt sort of disconnected.

It ain't cheap up there. Brought a rate card home with me. A modern cabin runs $120 a week. Boat, about $50 a week. Motor, about $60 a week. Plus gas, bait, fish filleting, fish freezing, and food. A fishing guide is about $20 a day, but worth it. I had all this for zilch money, thanks to the government of Sask. and my good hosts, the Martins.

But on the other hand, it's not really expensive, if shared by a group. That cabin held eight people, or could have, and was completely furnished and heated. A crumby cottage in Ontario, on an over-crowded beach, with no fishing, could cost as much or more.

Back to Saskatoon after a 10-hour bus-ride, and everybody exhausted. Some of those crazy, intrepid westerners took off for home. "Oh, it's only 280 miles."

Got wangled into a lobster dinner, when all I wanted was bed and a warm glass of milk. Ordering lobster in Saskatoon is like going to Halifax and saying: "Bring me a big western steak." Stupid.

Missed my flight home. Called the old Trouble 'n Strife, who was expecting me that night, 1,200 miles away. Cost me $13. Woke up in the morning with a heavy chest cold and a feverish feeling that I'd been off to another planet for a week.

But I wouldn't have missed it for the world. It's not every day you see a bald-headed eagle.

LETTERS TO THE EDITOR

To the Editor,
The Winchester Press,
Winchester, Ontario.

Dear Editor:

I read in the Press an account of S.S. No. 22 Mountain stating no one knows when the school was built. I can give you some information. When S.S. No. 22 was formed there was a lot of controversy on which side of the railway the school would be built on. The people on the north side joined by several on the south side felt it should be built on the north side. Their reason being that the children, on a cold stormy day in winter or a wet day in summer, after walking some distance, if a train was across the road, which sometimes would be quite awhile as the station was nearby, would have to wait until the road was clear, whereas the children on the south side would have several places where they could go inside. Finally a vote was taken in 1883 and the north side was chosen. The reason I know this, it was my father's first vote. He, living on the north side, voted for the north site. This was built as a one room school but was later enlarged to a two room school. Hoping this will be of some interest to the younger people of Mountain.

Yours truly,
Wilson Hoy.

September 22, 1975.

To The Editor,
The Winchester Press,
Winchester, Ontario.

Dear Editor:

I am saddened by the fact that a local furniture store and a sporting goods shop find it necessary to operate their businesses on Sunday in a small village like Winchester. Surely being open for business six days a week should be sufficient without contravening a law of the province of Ontario. (Lord's Day Act).

I am also saddened that our Town Council is unable to enact any local by-laws with regard to hours of sale for our local business establishments.

Readers' comments will be appreciated.

Sincerely,
Myron Maxted.

Time And Eternity

By Dr. Gordon C. Smyth

Our ancestors may have had crude or exaggerated notions about heaven and hell. However, they never surrendered the conviction that this present life is involved in a higher destiny that determines its true character.

One consequence of this conviction was that it made them try to live responsibly. Another was that it made many of them willing to lay down this life rather than lose the freedom and dignity with which God had enriched it.

They knew better than we do, even though we are always in danger of a nuclear war, that everybody must die. Because they dared confront the meaning of death, life and not death provided the context of their existence. It was life that moved within two worlds at the same time. It was at home in time and in eternity.

The New Testament presents the whole Gospel as rooted in and dependent upon the resurrection of Jesus Christ. The early Church was filled to overflowing with "resurrection-consciousness". In it the Christ of the resurrection not only gave meaning to the Jesus of history. He gave ultimate validity to the whole order of historical development, including our own human experience.

For instance, Eric Sevareid recently interviewed George F. Kennan on television. Dr. Kennan, former American ambassador to the USSR, is a Pulitzer Prize-winning historian. Toward the close of the interview the host drew his guest out on the future of "the two major movements in the world, Marxist Communism and Christianity". Dr. Kennan gave the advantage, even inside the Soviet Union, to the Christian religion because of the light that it sheds upon the mystery of death.

The resurrection, through which Christ confirmed the change that God had wrought in human nature, introduces eternity into this present life. This makes all the difference. St. Paul was the first but not the last to affirm that human suffering is "not worth comparing with the glory that is to be revealed to us" (Romans 8:18).

It is the touch of eternity found in the resurrection of Jesus Christ that helps men and women to bear with courage and humour what has to be borne in the struggle for existence.

This touch changes human nature by driving death and hell out of it and bringing life and heaven into it. It makes us realize that the twilight of the depths in which we work is not the element in which we must strive indefinitely. It makes us eager for the fresh air and bright sunlight and familiar faces of our true home.



Photo by laurin

The Seventh Column

Seems like an opportune time to talk about priorities. Opportune because we have heard complaints from some who enjoyed the recent Oktoberfest program. Knowing full well that the paved parking area at the community centre would only hold a limited number of cars many felt it advisable to arrive early and be assured they and their lady friends would not have to walk in the mud. But they were in for some kind of a surprise. Would you believe early comers were forced to park in the unpaved and rather muddy section, while those arriving later (much later in many cases) received what appeared to be preferential treatment and enjoyed the modern asphalt parking section? We don't mean to be critical of those who directed motorists arriving for the big event, but wonder at the logic behind such thinking by project coordinators. We were told long ago that the early bird always gets the worm — at Winchester Community centre he also gets the mud.

City folks have always had a tendency to look distainfully down their educated noses at country cousins, and in like manner country folk [why we've never really been able to understand] treat their city friends with awe and respect. City ball teams and hockey teams, for example, have always smiled rather benignly at the idiocracy of matching their superb skill and speed against those 'hicks from the sticks'. Admittedly we too have always admired the winning combinations assembled by city coaches — but maybe we should have read the names a little closer. Last week that highly-touted Ottawa Turpin fastball team won the championship in what is considered the top league in Eastern Ontario. Bravo for Ottawa - but wait - read a little closer. Those names sound darn familiar - Clark Christie [Kemptville]; Bill Hogaboam [Winchester]; Jerry Belanger [South Mountain]; Doug Russell [Russell]; Tom Hay [Metcalfe]; Joe Belisle [Embrun]; John Service [Osgoode]; Bob McClintock [Kemptville]. And these are only a few of those 'hicks' who keep the Metro League head and shoulders above other competitive leagues. Hurrah for Ottawa!

We mentioned a few weeks ago that 'Al' was back in harness on a part-time basis, (readers will remember he was seriously injured in a highway accident last February). He was telling us that during that long recuperation period he received all sorts of advice on how to succeed. Although he has been putting a great deal of effort into following such sage advice, it seems to be creating a problem. "I find it very difficult to operate the typewriter", he says, "while 'keeping my eye on the ball'; 'my shoulder to the wheel'; and 'my nose to the grindstone'."

Here at the Press, like in all other business centres, staff changes are commonplace. Employees leave their desks for a wide variety of reasons, but the most common seems to be motherhood. Sometimes they bring the 'offspring' in for inspection, but more often they seem to forget the 'old gang'. Matter of fact we hadn't heard a word from former compuwriter operator Lois till last week when we met one of her neighbours. "Oh Lois is fine", he commented, "and the baby's crying doesn't bother us a bit — but we do wish she'd quit singing those lullabys."

The local sports shop has moved guns into a place of prominence replacing summer paraphernalia now stored away for the long cold months ahead. Listening to duck hunters ramble on about having 'staked out' their 'blinds' one might conclude that the sport is much like prospecting. Not being a hunter we wondered how men could possibly consider it sporting to kill innocent birds — but we've been informed. Chatted last week with one avid hunter (A Bell Canada employee incidentally), who pointed out that with the cost of meat spiralling higher each week, shooting ducks can really do something for the trembling budget. "I picked off two last fall", he boasted, "and put them in the freezer for Christmas." Remembering having paid 60 cents a pound for turkey last December we immediately began thinking in terms of saving many dollars this year and asked friend Bruce to calculate (approximately) the amount he saved by surprising the wily ducks at dawn on a cold, wet, fall morning. He did some rapid calculation — ammunition — rubber boots — heavy clothing — new gun — transportation — 'stimulant' — cold remedies — sundries. "Come to think of it", he noted while scratching his head in disbelief, "THAT Christmas duck cost me about $46.00 a pound." We've advised the 'Old Girl' to plan for turkey again this year.

And it just occurred to us that the boy whose Dad used to drop him off at school and then drive on to work, now has a son who drops him off at work and then drives on to school.

And speaking of schools we've already enjoyed telephone conversations with several principals returning from the long holiday, and we're particularly pleased to learn that again this year our Nationview "scribe" will be sending in regular reports. And by the way, we'd be delighted to publish regular reports from all area schools, and suggest other teachers follow the lead offered by the South Mountain hall of learning.

Metcalfe 4-H Club Learns Calf Clipping

Members of Metcalfe 4-H Club held their last meeting of the year at the home of Mr. and Mrs. Paul Cooper on September 17th.

Topic of this meeting was "Clipping the Calf" and Leonard Quinn showed the 19 members present how to clip the hair from the calf's head, shoulders and tail area to highlight its appearance. The proper methods for leading and showmanship were also demonstrated.

Following these demonstrations members returned to the home where dates for the banquet were discussed and a satisfying lunch served by Mrs. Cooper.

Sheldon Straby thanked the hosts and all agreed it had been a very successful meeting.

Colquhoun

Mrs. George Dunlop of Elora was a weekend guest of Mrs. Hattie McIntosh.

Mr. and Mrs. John Hummel of Ottawa were recent guests of Mr. and Mrs. Kenneth Hummel.

Mr. and Mrs. Marshall Blackman, Mr. Tel Blackman, Mr. and Mrs. Robert Manion, all of Boston spent the weekend with Mr. and Mrs. George Wright.

Mrs. Hattie McIntosh, Mrs. Muriel Gow were Tuesday evening guests of Mrs. Gladys Swerdtfeger, Ingleside.

Mr. and Mrs. D.A. Casselman were callers on Mr. and Mrs. L. Gallinger Friday evening.

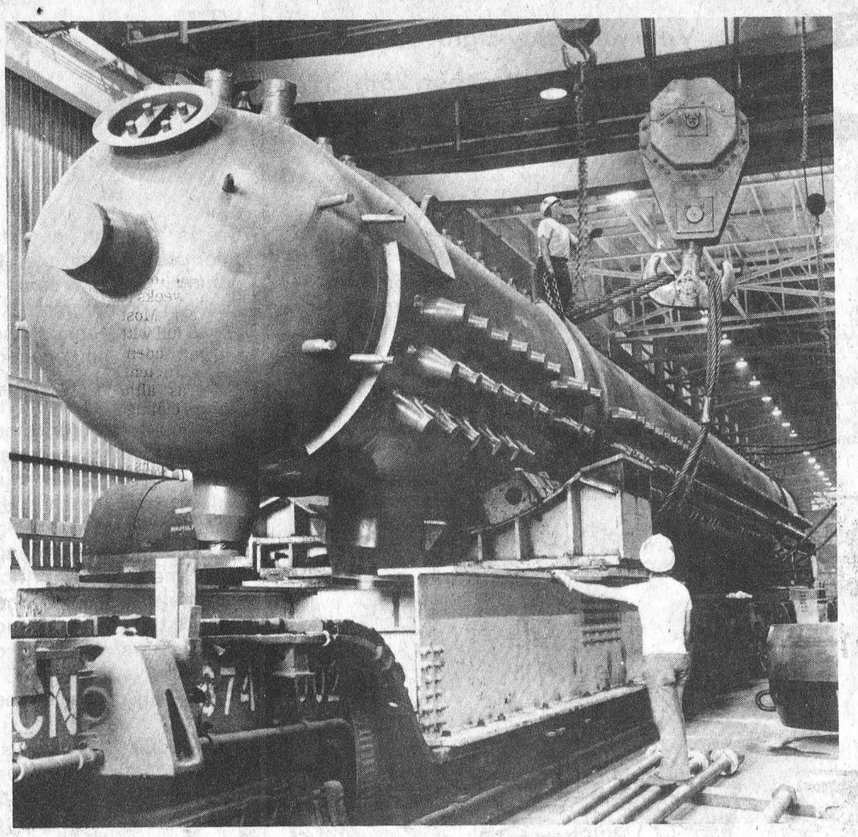

More Power For Ontario

Workmen in the Babcock & Wilcox Canada Ltd. shops at Cambridge, Ontario, load the last steam drum for Ontario Hydro's Nanticoke Generating Station. This huge steam drum weighs in at 270 tons, measures almost 100 feet long and has steel walls 6 ½ inches thick.

The Nanticoke generating station is the largest coal-fired station under construction in the western world. When complete, the station will deliver 4000MW of electric power. This last steam drum for the eight boiler Nanticoke Station has now been hoisted into place at the generating station.

Winter Wheat Insurance Benefits Up

Ontario's winter wheat growers may now insure their 1975-76 wheat crop against winterkill at up to $25 an acre. This increased indemnity reflects the higher costs of seed and fertilizer that the farmer faces in putting in a crop.

Under the winter wheat crop insurance plan, as revised for the 1975-76 crop year by The Crop Insurance Commission, Ontario Ministry of Agriculture and Food, a farmer may choose the price option per bushel to provide the level of coverage he desires.

The winterkill reseeding benefit is tied to the price option per bushel chosen. This means that the farmer who wishes to insure his production at the top level of $3 per bushel would also receive the maximum value of $25 per acre if more than three acres of wheat have to be worked and reseeded next spring.

In addition to the reseeding benefit, crop insurance provides a farmer with a production guarantee on his wheat crop. The plan guarantees from 70 to 80 percent of the farmer's individual average farm yield of wheat, depending on his claim experience. If his actual production is less than his production guarantee, he is paid for the difference at the established price per bushel he chose upon purchase of the plan.

The final date for new applications and renewals for the 1975-76 wheat crop is October 20, 1975.

Radials Under Investigation

Radial tires for agricultural use are not presently available in Ontario and, according to the secretary-manager of the Farm Machinery Board, their future is uncertain.

Mr. J. Kessler says the initial purchase price of radials is much greater than that of conventional tires, and although American tests have shown that using radials can save two to five percent on the fuel bill, in order to justify the higher prices of the tires as compared to the fuel savings you would have to operate the tractor or implement for 2500 to 4000 hours just to break even.

"If radials are to be accepted, conditions must be favourable. If fuel prices increase, and the cost of the tires comes down, then we might see them in use," he suggests.

Mr. Kessler says that tire companies and farm machinery manufacturers are currently experimenting with the tires to determine if they can be applied to agriculture.

SMITHS PHOTO STUDIO
62 Kyle Dr.
Ph. 543-2873
Morrisburg

Holstein Competition Keen At Spencerville Exhibition

Competition was keen at the Grenville County Black and White show held September 13 at Spencerville Fair. Locus Lane Farm, Brockville, took the Premier Breeder award with 84 points, only 2 points above second place Lorne Henderson, Brinston. North Star Holsteins, Lyn, won the Premier Exhibitor honour with 114 points while Allison Fawcett, Winchester, totalled 102. This was a strong show of high quality cattle. Judge Walter Kogut, Princeton, did a careful, precise job of the placings, watched closely by a large ringside.

In a class of four bull calves Dalkirk Man-O-War Herman was Champion for Allison Fawcett, while Terrdale Imperial was in Reserve position for Lorne Henderson. This was the third show this season at which Herman has been Champion bull, having attended South Mountain and Chesterville Fairs. He was very stylish and smooth, with a level topline. Imperial was large and deep bodied, well grown for his age.

The Grand Champion female was Locus Lane Evelyn Rockman, first prize four-year-old who had won her class at the recent Central Canada Exhibition. Shown by Locus Lane Farm and sired by Seiling Rockman, she was very smooth on top, square and level, and she carried a well shaped, firmly attached udder. The Reserve Grand Champion, Gorecroft Pansy who was the first place three-year-old, was Grand Champion at the Maxville Spring Show this year for Allison Fawcett. This daughter of Glenafton Man-O-War was a very large cow with excellent dairy character. She moved on good legs and her udder was high and firm.

Two junior yearling heifers took the junior championships. The Champion was Terrdale Liz, a daughter of Terrdale Foundation Charmer, shown by Lorne Henderson. The Reserve award went to North Star Ned Idena, sired by Agro Acres Marquis Ned and shown by North Star Holsteins. These two had good legs. Charmer was smooth, with a sharp shoulder and was well balanced throughout, while Idena was tall and upstanding, with a square, level rump.

Locus Lane Farm showed a very uniform group of four milking females to first place in a class of six strong Breeder's Herd groups. The Interbreed Best Udder class of ten entries was won by Terrdale Majestic Arlene, 4th place aged cow shown by Lorne Henderson.

John Maus, Mountain, won the special junior heifer calf class with Willola Wendy Love led by seven-year-old Kathy Sincich. North Star Holsteins had the first place senior yearling heifer and first two-year-old. Locus Lane Farm had the winning dry cow and Allison Fawcett the top aged cow.

Lung Group Sponsors Breathing Club

The 'Better Breathing Club', a group sponsored by Eastern Counties Lung Association to help, through breathing exercises and techniques, people with respiratory problems, will meet at Hotel Dieu Hospital, Cornwall next Monday afternoon at 3:30 p.m.

In the past six months more than 27 people have been helped by a 5-week program of exercises. Those requiring further information regarding this FREE service, paid for by Christmas Seals, are invited to call 932-4999, or write Box 1521, Cornwall, Ontario.

Free
Home Trial
World Famous
Hoover
Compact-Laundry Centre

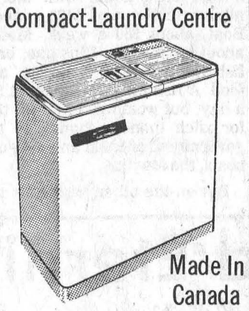

Made In Canada
Try Before You Buy
W. J. Porteous & Sons
Vernon 821-2276



FREE PLOW!
Case 6000 3-Bottom mounted shear bolt plow
(with 17" fluted coulters)
with your purchase of a new
Case/David Brown
885, 990, 995, 1210 or 1212 Tractor
or: $500. Cash
OFFER GOOD SEPTEMBER 1 — OCTOBER 31, 1975
case
the Tractor Specialist
ACRES
WINCHESTER 774-2834

PETER MACK mens wear



Fall Suits
3 piece
• Sweaters
• Slacks
• Jackets
Classy formal wear inc
Rentals For Weddings and Parties
ON THE MALL MORRISBURG
Phone
543-2320

CA$H IN It's Easy!
What Do We Mean?
1. High Trade In Allowance (For Your Car)
2. 5% Tax Rebate (On New Cars)
3. Factory Year End Discounts (On '75 Models)
4. Savings On Boyd's Demonstrator Clearance (On All Cars)
All This Equals
Extra Money In YOUR Pocket and Another Satisfied Customer For Us.
"your ALTERNATIVE dealer"
Plymouth CHRYSLER Dodge Trucks SALES/SERVICE
Financing and Insurance through CHRYSLER CREDIT CANADA LTD.
W J L BOYD & SONS LIMITED
Winchester, Ontario
Top Quality USED CARS
Cordoba, Gran Fury, Fury, Valiant, Cricket & Dodge Trucks

Corn Silage Quality Can Affect Profits

A dairy herd sometimes consists of some very fussy eaters. If they find the feed you store unpalatable, the amount they eat will decrease — and so will your profits.

Dairy cows eat more corn silage when it contains 30 to 40 percent dry matter, says R.L. Lang, Ontario Ministry of Agriculture and Food livestock specialist. If silage has more or less dry matter than this, the animals eat less because it is not as palatable to them.

The ability of dairy cows to produce butterfat will also be reduced if corn silage is chopped too finely.

"Do not chop to less than a quarter-inch theoretical cut," warns Mr. Lang. "A three-eighths-inch theoretical cut is best. Never put corn silage for dairy cows through a recutter screen, even if you are tempted to do so for better packing."

There is some evidence that roughage chopped too finely contributes to a higher incidence of displaced abomasum, Mr. Lang says. Although this has not yet been proved, it should deter farmers from feeding finely processed roughage.

Controlled Environment Saves Energy

Some livestock and poultry buildings - particularly young animal housing - require purchased heat to maintain the desired warm, dry environment in cold weather. In addition to maintaining the desired building temperature, the purchased heat is used to permit sufficient ventilation for moisture removal.

The problem is in obtaining the desired environment without wasting purchased heat by overventilation. One of the best methods to protect against overventilation is to interlock the ventilation and heating systems electrically. This can be done easily and economically by a qualified electrical contractor. Typical control system layouts are available from the Extension Engineers of the Ontario Ministry of Agriculture and Food or Ontario Hydro.

Before the heating and ventilation systems are interlocked, each system should be checked to ensure that it is properly sized for the application. Heating or ventilation equipment with too high a capacity will inhibit the control system in providing the desired environment and saving energy.

The maximum ventilation rate when heat is being added should only be that necessary to remove the moisture produced by the animals. When a greater ventilation rate is needed to control increased temperatures within the building, heating equipment is kept inoperative by a thermostat or relay connected to the moisture control fan and the heating system.

A few hours spent checking your controlled environment system might be really worthwhile, considering today's fuel costs.

If each of us saves some energy today there will be more for all of us tomorrow.

UNIVERSAL
SALES AND SERVICE
Full Line of Dairy Equipment
Pipe Lines - Stainless Steel or Glass
Mueller Bulk Tank
HERVE PLANTE
Phone 652-4168 Brinston, Ont.

5 ST. CLAIRE AVENUE
OTTAWA, ONTARIO
PHONE 224-3945
M.L.S. SERVICE
John DeVRIES REALTOR
Member of Ottawa Real Estate Board. Can give you complete multiple listing service [M.L.S.]. More than 100 Real Estate firms can sell our M.L.S. listings.
CALL AL BOUWERS
Licensed Representative for John DeVries Realtor.
Res. (Metcalfe) 821-2812



Fawcett Judges At CNE

Judge Ralph J. Fawcett, Winchester, Ont., is shown at left with the Champion and Reserve yearling heifers in the Junior Holstein Show at the Canadian National Exhibition, Toronto. At right is the Champion, Oak Ridges Anna Mark shown by Tim Henshaw of King City, and at left is the Reserve, Laidlaw Perseus Doreen, shown by Carol Ann Laidlaw of Norval.

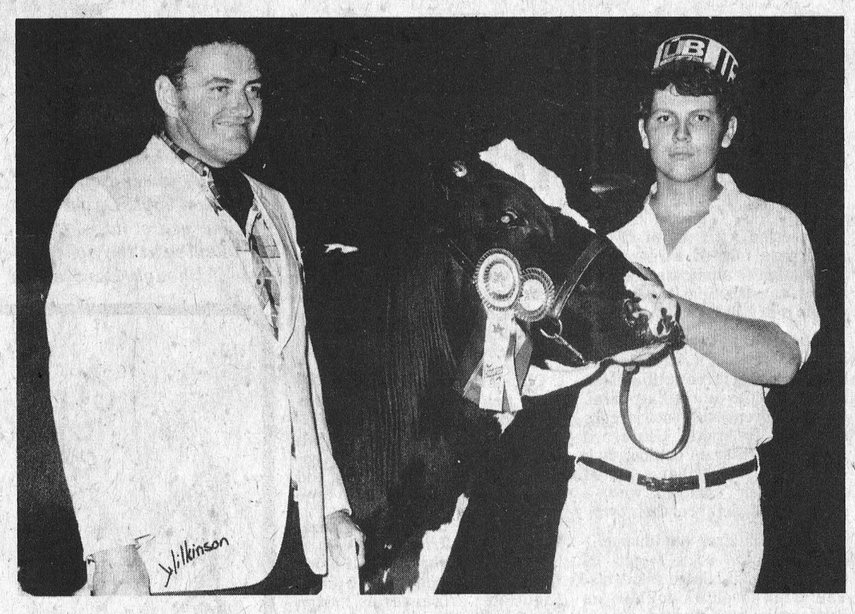

Winning Two Year Old

International Reaby, shown with Scott Stewart, Bolton, Ontario, at the Junior Holstein Show at the recent Canadian National Exhibition, Toronto. Reaby was the first prize two-year-old, showing for the second year. She was Champion senior yearling at the C.N.E. in 1974 and received the Champion ribbon again this year. At left is Judge Ralph J. Fawcett, Winchester, Ontario.

Farmers' Corner

Crops Situation

This year the crop situation is about two weeks to a month ahead of last year. Most farmers have their silos full with corn to spare. The good corn crop should provide sufficient feed to winter most herds although a lot of people are culling their herds.

Although, not a bumper crop, the grain corn does look good. After last years miserable crop this years looks excellent. The corn left for grain has dried and hardened up, appearing to be ready for harvest this week.

Hay Exchange

As there is a number of farmers looking for hay, this year we are setting up a hay exchange in Eastern Ontario. Therefore, if you have hay for sale or you are looking for hay please contact the Agricultural Office and fill out the information form.

Royal Winter Fair

This event is a couple months off yet. But I am attempting to arrange for a two day trip to the Royal. I have mailed out an information sheet to all the farmers. One point of confusion may be that the price is on a per couple basis ($135.00 per couple). For more information re this program please contact the Agricultural Office in Winchester.

Stor-Dun Farm Labour Pool

The office of the Labour pool is situated in Chesterville in the Durants Flower Shop. This is located beside Derk's Ford across from the L.C.B.O. The manager of the service is Mr. Floyd Bradford. The address is Box 339, Chesterville and the phone number is 448-2311. Therefore, if you are looking for an extra man for a day, a week or a month, make use of this service. If you are wanting to take that holiday or event to go to the R.W.F. make use of this service.

Reduce Feed Intake For Laying Hens

Producers of table eggs may be feeding their laying stock too much, says a researcher in the Department of Animal and Poultry Science, Ontario Agricultural College. Dr. J.D. Summers says that with no loss in egg numbers or size, feed intake could be reduced, and feed costs cut substantially.

Dr. Summers says when laying stock goes out of production, they may be as much as 400 gm overweight, indicating that some of the energy in their diet has not been utilized for egg production. One reason for this, he feels, is that hens are being over-fed by as much as five to seven percent. He says producers can cut their rations by this amount and will not suffer any loss in production.

"We have done this experimentally with great success," Dr. Summers says. "Some producers are also restricting feed intake successfully."

Experiments have shown that hens need specific nutrients at specific times of the day; in the morning, the hen's protein requirement is higher, and in the afternoon, its calcium requirement is higher.

The reason is that after the laying hen ovulates, it puts down albumen in about four hours, and in the afternoon lays down the shell. Since the albumen is mainly protein, the hen requires a higher level of protein in the morning, and since the shell is mainly calcium, more of that is needed in the afternoon.

"Our results indicate that if we separated the ration in this way, producers could save at least 10 percent in feed costs," Dr. Summers says.

He is convinced that two separate feeds are viable and that the producer can save significantly; however, he points out that commercial applications of this method are still under study.

Personal

Mr. and Mrs. Harold McIntosh of Elma accompanied by Mr. and Mrs. Donald Beckstead of Merlin spent Sunday in Ottawa visiting Mr. and Mrs. Douglas Miltimore and Greg.

Williamsburg

Mr. and Mrs. Elburn McIntosh returned home on Saturday after spending a few days in Acton, Ontario.

Miss Lynda Erratt of Cornwall accompanied by Mrs. Martha Smith and Mrs. John Erratt had dinner and spent the evening with Mr. and Mrs. Morley Erratt of Winchester on Wednesday.

Mr. and Mrs. Gordon Cowell of Winchester returned Mrs. Martha Smith of Watertown to her home on Sunday.

Sullivan Bros.
GENERAL CONTRACTORS
- AIR COMPRESSOR
- BUILDING MOVING
- SIX DOZERS
- MANURE PILE REMOVAL

Phone Chesterville
448-2332 or
448-2660

If you're thinking of building a new Gym...or Arts Centre... or Skating Rink...or Playground... read this.

There's a new Ministry in Ontario. The Ministry of Culture & Recreation.

Money is coming from our new Ontario Lottery, "Wintario", for worthy projects. Projects that have to do with culture or recreation.

Projects that can help enrich the lives of your fellow Ontarians. In fact, dollars are available for existing or new cultural and recreational facilities in your community.

There are conditions of course. But the whole story is spelled out in a little booklet we've just published, called "How to Share in Wintario". For your free copy write to "How to Share", Queen's Park, Toronto.

We've been saying, "We all win with Wintario." Now your new Ministry is going to start making it happen.



Ontario
MINISTRY OF CULTURE AND RECREATION.
Bob Welch
Bob Welch, Minister
Malcolm Rowan, Deputy Minister

Plannin'? see Lannin



LIGHT FIXTURES
For every room
15% off all items in stock
10% off all items ordered in

MASONITE CANADA LTD.
COLORLOK X-NINETY®

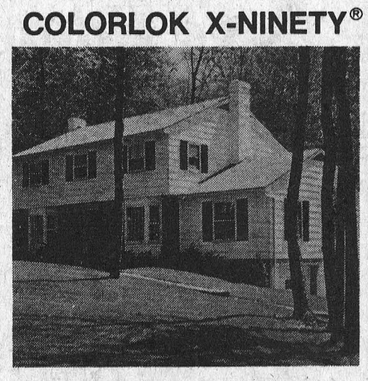

COTTAGE SIDING
$43.80 sq. while stock lasts



2 4x8 thins 99¢ ea.
2x4x16 thins $1.99 ea.

Always A **BUY** At A **PAL** Yard
USE YOUR CHARGEX
LANNIN LUMBER MART & Construction Ltd.
Highway 31 Just South of Winchester
Retail Lumber & Building Supplies
Phone 774-2830
Monday thru' Friday 7:30 to 5:00
Saturday - 8:00 to 12:00 Noon

Dave Hilton Tops Morrisburg Boxing Card

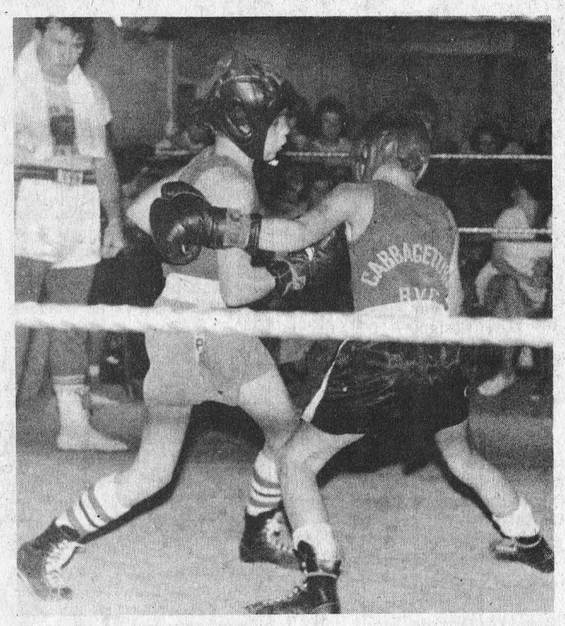

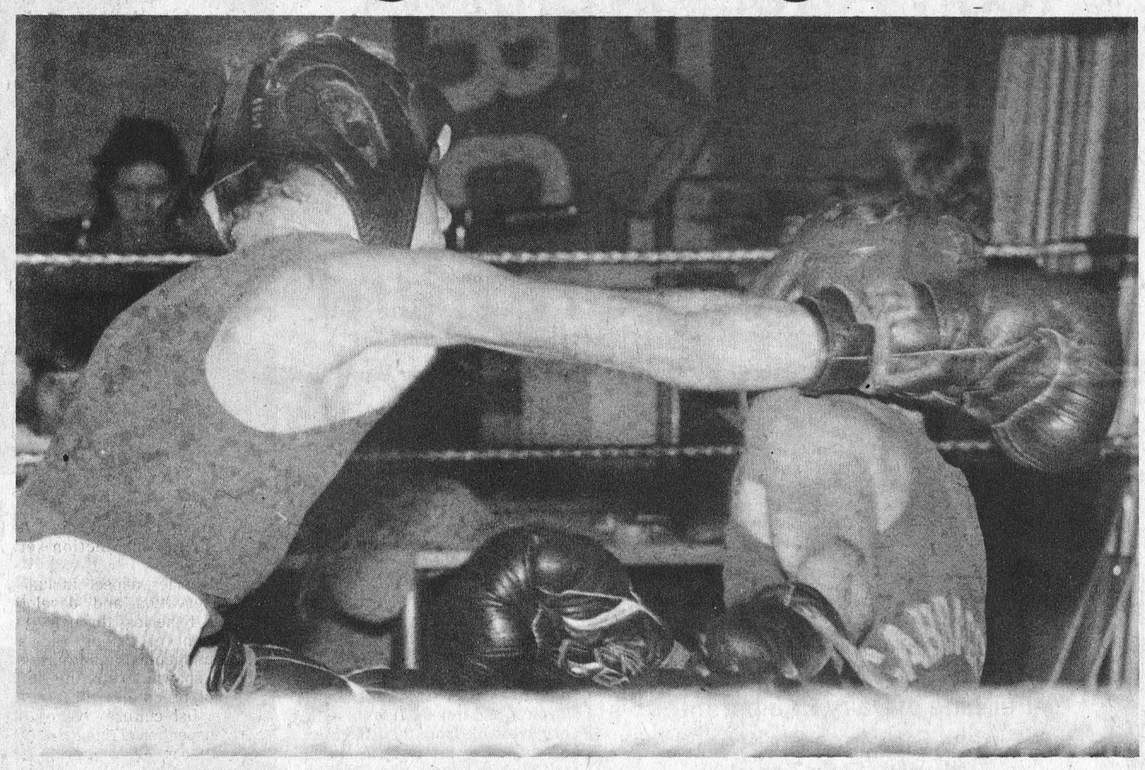

A preliminary card for anyone interested was held in the lower Loyalist Hotel last Sunday and the two Hilton boys, David in the light trunks, and Matt, only nine years old, showed that youngsters can be very talented at the fight game also.

Although Dave would have to be credited with a decision he is two years the senior over his younger brother. In the above photo David snapped a quick right which Matt managed to elude. In the opposite photo the elder was stopped by the camera seconds before he connected with a left to the head.

Photos & story by bill laurin

For the first time in the history of the Village Morrisburg will host Sunday evening boxing matches on Sunday, October 5th. The 11 match card will be headlined by Dave Hilton, Junior Middleweight Champion of Canada, now a resident of Morrisburg.

Mr. Hilton came to Morrisburg several years ago and has of late, with the assistance of Bill Gardner of the Loyalist Hotel, initiated a boxing club of sorts in the town. Possessing a rather impressive record Dave appears determined to promote the sport. At the age of 17 he sparred hundreds of rounds with now World Champion Muhammed Ali. In 1956 he won the Tennessee Featherweight Golden Gloves Title. A year later in Dallas Mr. Hilton captured the Texas Golden Gloves Title, and in 1958 Louisville, Kentucky was the scene of his presentation of the Kentucky Golden Gloves Championship. It was at this time in his career he turned to the professional scene.

Late in 1958 Dave Hilton spread his name on the Boxing map when he became the youngest fighter ever to win a professional title. It was only his third professional fight and at 17 years of age he became the Featherweight Champion of Canada.

In 1965 Dave hammered his way to the North American Junior Lightweight title in Quebec City where he whipped Rocko Jones. 1971 saw Hilton win the Junior Middleweight Championship of Canada when he KO'ed Luigie Collivito.

Several top fights followed and in one of these Hilton won a decision over Kid Basey in 10 rounds. At the time Basey was the Featherweight Champion of the World.

In what Mr. Hilton considers one of his best fights he lost a 10 round decision to Clyde Gray by one point. On August 16th of this year Hilton was called in the seventh round of a 10 rounder because of a cut above his eye. His opponent, Ray Elson, had hit the canvass once in the second round and again later in the fight.

Mr. Hilton has five boys, three of which are already well into the fight game. His eldest, and obviously most talented, David, at 75 pounds, won the Junior Olympics title of Ontario in Toronto just a few weeks ago. David has participated in 39 fights winning 38 times. A fourteen year old, Sugar Marsh, who is rated the No. 1 Junior in Canada has fallen twice in three meetings with this talented eleven year old. Dave now stands as No. 2 in Canada.

Another son, Alec, at the age of 10 has a record of 12 fights and 8 wins. The youngest fighter in the family is Matt who has had 12 fights and lost 3.

Two of the Hilton youngsters will be on display at the Morrisburg card when David takes on Alec in a feature bout. The Main event will pit Dave Hilton Sr. against Smooth Gary Bailley from New York City. Bailley has a record of 29 wins in 36 fights against Hilton's 87 wins in 98 starts. An 8 round semi'final involving Denis Cockerin against Ruffis the Road Runner follows the main event. In a three round attraction Terry Ferguson of Morrisburg will make his debut against Carl Palmisano of Massena, New York. Fergy, or 'Mad Dog' as he is known among friends is a newcomer to the fight game.

Other bouts will see Henry Saurault against Winnie Simpson, Danial Bellefeuille versus Victor Smith, Kevin John against Rickey White and John St. Denis against Clinton Cook.

The fighting starts at 8:00 p.m. on Sunday, October 5th, at Morrisburg Arena and fans are urged to pick up tickets early as advanced sales are catching on much faster than expected. Tickets are available at the Loyalist Hotel in Morrisburg, Fred Harper at Angus Motors in Winchester or from anyone involved with the Morrisburg Club.

Morewood Studies Rink Possibilities

Interested citizens of Morewood have formed a recreation association to study the possibility of constructing an outdoor rink in that village.

Action was taken to form the association when it was felt that despite having three artificial-ice arenas in the immediate area local children could not secure sufficient ice time. Concerned parents feel that an outdoor rink located in the village would provide their children with a recreational facility of their own.

Not only children would benefit from the plan as it would be available to all village residents. The rink would double as Badminton and Tennis courts during the summer months, thus making full use of the facilities.

A LIP Grant which has been applied for would finance the project. The rink would be located on public school property at the north end of the village. It has also been proposed that an extension would be made to the existing Fire Hall in order to provide heated dressing rooms.

Directors of the Association will be appointed to form sub-committees to over-see different aspects of operation which include; Youth and Adult Activities, Senior Citizens, Building and Fund Raising.

Officers of the new organization include: President, William Smirle; Vice President, Claude Cousineau; Secretary, Sjenny Lightfoot; Treasurer, Glen MacGregor; Directors, Kenneth Carruthers, Gerald Carruthers, Roger Helmer, Rita Krisjanis Marlene Nurse, and Bryon Stewart.

BOXING

MORRISBURG ARENA

Sunday, Oct. 5th - 8:00 p.m.

MAIN EVENT - 10 ROUNDS

Dave Hilton Jr. Middleweight Champion of Canada vs Smooth Gary Bailley New York 36 Fights - 29 Wins



Dave Hilton

Plus 8 Round Semi-Final

Denis Cockerin Toronto, Ontario vs Ruffis the Road Runner Buffalo, New York

THREE ROUNDS

Terry Ferguson Weighing in at 152 lbs. Morrisburg, Ontario vs Carl Palmisano Weighing in at 153 lbs. Massena, New York

SPECIAL FEATURE BOUT

Dave Hilton Jr. 70 lb. Class vs Alex Hilton 75 lb. Class

Preliminary Bouts

Henry Saurault, Weighing in at 150 lbs., Alexandria, Ontario vs Winnie Simpson, Weighing in at 150 lbs., Massena, New York

Danial Bellefeuille, Weighing in at 135 lbs., Alexandria, Ontario vs Victor Smith, Weighing in at 133 lbs., Massena, New York

Kevin John, Weighing in at 150 lbs., Pembroke, Ontario vs Rickey White, Weighing in at 155 lbs., Massena, New York

John St. Dennis, Weighing in at 150 lbs., Alexandria, Ontario vs Clinton Cook, Weighing in at 150 lbs., Massena, New York



Terry Ferguson

ALSO THREE OTHER BOUTS

You are cordially invited to a special event

The First Showing Of The New

Chevrolet and Oldsmobile Cars for 1976

See them the evening of

October 2nd, 1975

at our showroom



1976 OLDSMOBILE CUTLASS S COLONNADE (Hardtop Sedan)

Lunch and Refreshments served!

Upper Canada Motor Sales Ltd

Corner Of Highway 31 and Highway 2

Morrisburg, 543-2925

The Federal Departments

by Walter Baker, M.P.P. Grenville-Carleton

Many of the federal departments are very large and only the briefest summary of their work can be attempted here. This then is the outline:

Agriculture

This department carries on scientific and economic research on all types of agriculture, and provides market information. Undertakes to give national leadership in the organization of agricultural production.

Energy, Mines and Resources:

This department co-ordinates, promotes and recommends national policies and programs with respect to energy, mines and minerals, water and other resources.



Walter Baker

It conducts applied and basic research, investigations and economic studies in relation to such resources and, for that purpose, it operates research institutes, laboratories, observatories and other facilities for exploration and research related to the source, origin, properties, development or use of such resources.

External Affairs:

This department conducts Canada's relations with other countries. Canada is represented by ambassadors, high commissioners and ministers around the world.

The department provides Canadian representatives on various international bodies such as the United Nations, NATO, etc., and at numerous international conferences held each year. It is responsible for issuing passports and looking after the interests of Canadian citizens abroad.

Finance:

This department is responsible for the financial administration of Canada, including raising money required for the various government activities by way of taxation or borrowing.

The minister of finance is responsible for the drafting and presentation of the federal budget each year. He is also either directly or indirectly, responsible for the Royal Canadian Mint, the Bank of Canada, the Industrial Development Bank, the tariff board.

Environment and Fisheries:

These Departments formally found, combine the new emphasis on the ecology with one of Canada's oldest concerns; fisheries, includes the lands, forests and wildlife service, the water management service and the environmental protection service.

The fisheries aspect includes the conservation and development of fisheries through the enforcement of fishing regulations, management and improvement of spawning streams and control of predators, the operation of fish-culture establishments, inspection of fish products for quality control, the promotion of the greatest utilization of fishery products and similar concerns.

Indian Affairs and Northern Development:

This department is responsible for matters relating to Indian and Eskimo affairs, the Northwest Territories and Yukon Territory, national parks, national historic sites, the development of Canada's northland and the conservation aspects involved.

The primary function of the Indian and Eskimo programs is to assist the native peoples to participate fully in the social and economic life of Canada. Specialists in the fields of education, economic development, community development, resource management, social welfare, engineering and construction are employed in the programs.

Industry, Trade and Commerce:

This department is responsible for the establishment, growth and efficiency of manufacturing, processing and tourist industries, and for the development of export trade and external trade policies.

The five main functional groups within the department are industry and trade development, trade and industrial policy, office of economics, office of tourism, and administration.

The department supervises Canadian commercial counsellors around the world.

Justice:

This department is responsible for all matters connected with the administration of justice which are not under the jurisdiction of the provinces.

It advises other federal departments on all matters of law; it is responsible for the regulation and conduct of all litigation for and against the Crown or any public department with respect to matters within the federal jurisdiction.

Labour:

Although labour matters to a large extent lie in the provincial field, the federal department of labour performs certain functions set out in federal legislation. These include conciliation services, the publishing of the Labor Gazette, and studies and information on labour matters.

Manpower and Immigration:

The immigration division is responsible for the approval, examination and movement of immigrants and for the exclusion or deportation of undesirables.

The manpower division is responsible for the recruitment, training and placement of workers to meet the requirements of both workers and industry and to make the fullest possible use of the nation's manpower potential.

Defence:

The minister of national defence has the control and management of Canada's forces, the Defence Research Board and all matters pertaining to national defence, including responsibility for the construction and operation of all defence establishments and works.

Health and Welfare:

This department is divided into two branches as indicated by its name.

The health branch conducts investigations and research into public health, attempts to prevent the entry of infectious diseases into Canada, sets standards for food and drugs, attempts to control the use of such habit-forming drugs as heroin and cocaine, oversees the fitness and amateur sports branch and carries on other activities designed to raise the level of health in this country.

The welfare branch also administers the Family Allowances Act, the Old Age Security Act, the Canada Pension Plan, the Canada Assistance Plan and pensions for the blind.

National Revenue:

While the finance department sets tax rates, it is the work of the department of national revenue to collect taxes. Personal and corporation income taxes, customs duties, excise taxes, all are collected by this department.

The minister of national revenue is responsible to Parliament for the Income Tax Appeal Board.

Post Office:

This department is responsible for the administration and operation of the postal service. This includes the supervision of all phases of postage activity, mail handling, postage accommodation, transportation of mail by land, sea and air, and the direction and control of financial services and money orders and savings banks business.

North Dundas News

Another week at North Dundas has slipped by. Students are busy filling their notebooks and teachers are threatening tests. The Grade thirteens held the first bake sale of the year on Wednesday. All proceeds went in aid of the common room. Meanwhile, two storeys above, Mr. Sloan has acquired his Driver Education class, and is preparing them for the Grand Prix. Jill Morgan, Student-Council Vice-President, is busy selling school jackets. These jackets made from felt feature leather inserts on the shoulders and pockets. We're all looking forward to a long, cold winter.

Plans have been finalized for the first dance which features Copperhead, and will be held on October 10th.

One of our new teachers, Mrs. Lees, has enthusiastically introduced a new art club in the school. "Artex" involves painting with a pen instead of a brush. Designs may be put on clothes, books or anything to which you wish to add a decorative touch.

A French club has been formed and they are busy making plans for an exciting trip to Paris and London. The Outer's Club is also planning a trip. This will be on October 17 to October 19 to a camp in Northwestern Ontario.

The sports department is also active. The members of the Track Club are busy collecting sponsors for their Run-A-Thon. They are sponsored according to the number of times they can run around the track in one hour. This exhausting, but healthy, event will take place on September 30th. Wednesday was a busy day for our intra-mural teams. The boys' soccer team met Seaway here at home. After a hard battle both Junior and Senior teams were defeated by a score of 3-0.

The girls' basketball teams travelled to Osnabruck O.H.S. for an exhibition game. Once more they displayed their superior ability. The Juniors won by a score of 21-6 and the Seniors by 50-8. We are proud of our teams and wish them the best as they start this season.

Friday night comes, we pack our books, say good-bye and another week becomes history at North Dundas.

Linda and Laura Holmes

From Winchester Springs

Mrs. Muriel Davidson and Mr. and Mrs. Mac Davidson and family attended Richmond Fair on Saturday.

Mrs. Clayton Fawcett motored to Truro, N.S. and spent a week wit her daughter (Gail) Mr. and Mrs. McLintock and family.

Mr. and Mrs. David Timmons entertained to dinner on Sunday Mr. and Mrs. Lorne Ball, Miss Nancy Ball, Messers Alan and Winston Ball, Mrs. Lois Allen and Holly of Carlsbad Springs, celebrating Mr. and Mrs. Lorne Ball's 30th Wedding Anniversary and Sherril on her 12th birthday.

Mrs. Earl Munro is convalescing at home after being in Winchester Hospital.

Miss Annie Leyenaar of Kingston spent the weekend at her home here.

Miss Ann Ropars of Pointe Claire, Quebec, spent Saturday with her parents here.

Mrs. Muriel Davidson and Mrs. Eva McIntosh called on Miss Evelyn Walker recently.

Mountain News

Mr. and Mrs. Archie Ross of Barry, Ontario, were weekend guests of Mrs. Sadie Norton.

Mr. Melvin Christie was a caller on Tuesday evening of his mother Mrs. Ivan Christie.

Mrs. John McDermid of Louisa spent the weekend with her son Mr. and Mrs. Ken McDermid and family.

Watson Construction
General Contractor
Carpentry & Masonry Work
Free Estimates
Don Watson 774-2913

Fall Clearance
SALE
SWIMMING POOL KITS
Save 10% — 20%
Heaters — Pool Covers
— Maintenance Equipment —
We Winterize All Pools
Call today for information
774-2133
Kopas Pool & Patio Ltd.
Winchester Springs, Ontario

LOOK FOR THIS LABEL
It's on all our House Brand Products. Seaway Valley Brand gives you both high quality and low cost !!
SEAWAY VALLEY
Seaway Valley Pharmacies Winchester, Kemptville Chesterville, Morrisburg
Bottle of 250
Our normal low price $3.44
This Week
Seaway Valley Brand
MULTIVITAMINS
This week our sale price $2.77

Diovol
12 oz. liquid or 50 tablets
just $1.79
Diovol SUSPENSION Relief of Acid Indigestion and Gas

LISTERINE ANTISEPTIC THROAT LOZENGES
S.R.P. $1.39
Sale Price 89¢

18 oz. Bottle with Free 40¢ coupon good on your next purchase.
Just $1.77
ANTISEPTIQUE LISTERINE ANTISEPTIC Mouthwash and Gargle

actifed syrup for the relief of colds and allergies for children and adults
115 m.l. Reg. Price $1.69
Sale Price $1.33

Seaway Valley Pharmacy
St. Lawrence St. Winchester, Ont.
Phone 774-2633
Operated by Bel-Burn Pharmacies Ltd.
HOURS
Mon. Wed. Thurs. Sat.
9:00 a.m. - 6:00 p.m.
Tuesday and Friday
9:00 a.m. - 9:00 p.m.

PIZZA
Reasonably Priced
TRY... FLAVOR-CRISP CHICKEN
PRESSURE FRIED *Trademark delicious!
Country Kitchen Restaurant
Winchester
Take Out Orders- Ph. 774-2417

PEACE OF MIND IS...
An Automobile Policy
774-2515
Comprehensive Coverage At Reasonable Rates
Our policies don't leave a thing to chance . . . you can lean back and enjoy auto ownership without a worry in the world!
SUMMERS Insurance Agency Inc.
WINCHESTER

DINGWALL CONSTRUCTION LIMITED
R.R. 3, Chesterville
Custom Built Homes
Commercial & Residential Renovations
Ph. 448-2543 or 984-2664

Beauti-Lawn Fertilizer
Quality at Reasonable Prices
Easy to Apply
4 Types To Choose
Let Us Advise You
7-7-7
All purpose, clean, odourless, easy spreading 7-7-7 Formula for lawns, gardens and flower beds.
$3.79 per bag
GEGGIE'S
Home Hardware
VALUE - SERVICE - DEPENDABILITY
Winchester Phone 774-2700

OBITUARIES

Mrs. R. E. Byers

Mrs. Robert Edmond Byers, the former Daisy Lail Elliott, of Chesterville died at Winchester District Memorial Hospital on September 20th in her 74th year.

Born at Harley, Ontario, a daughter of the late Mr. and Mrs. Ernest Elliott, she received her education at Harley schools and also Brantford Business College. At Brantford, in 1922 she married Mr. Byers who survives. The late Mrs. Byers is also survived by one daughter, Mrs. Leonard M. Ferguson (Virginia),. Chesterville, and four grandchildren. One son, Ivan, predeceased his mother.

A member of Broadview Free Methodist Church, Toronto, the funeral service at Vice and Craig Ltd. Funeral Home, Chesterville, was conducted by Rev. H. Funge of Avonmore.

Interment was at Rest Haven Memorial Gradens, Scarborough.

Mrs. W. Levere

Mrs. Wilson Levere, the former Maude Hamilton, died at Winchester District Memorial Hospital on September 15th following a lengthy illness. She was in her 87th year.

The adopted daughter of the late Mr. and Mrs. William Hamilton of Winchester, she received her education at Harmony Public School. Predeceased by her husband eleven years ago the late Mrs. Levere is survived by five daughters and one son: Mildred, at home; Mrs. Willima Hall (Olive), Prescott; Howard, Cardinal; Mrs. Lawrence Jackson (Eva), Rockport; Mrs. Lorne Fawcett (Hilda) and Mrs. Earl Fawcett (Dorothy), both of Brinston.

A member of the United Church the funeral service at Vice and Craig Ltd. Funeral Home, Winchester, was conducted by Rev. Myron Maxted at 2:00 p.m. on September 17th.

Pall bearers were Herbert Wallace, Roy Keck, Dwight Gilmer, Robert Fawcett, Raymond Hamilton and Keith Hamilton.

Interment was at Sprucehaven cemetery, Brinston.

William Birch

William R. Birch, a life-long highly respected Hammond resident, died at Riverside Hospital on September 14th in his 73rd year. A son of the late Mr. and Mrs. Thomas Birch he received his education at area schools and in 1937 married the former Jessie Quinn who survives. The late Mr. Birch is also survived by three sons: Delmer, Perth, Ontario; Thomas and Weldon, both of Hammond, and five grandchildren (Danny, Sheryl, Corey, Colin and Andrew). He was predeceased by two sisters and two brothers: Mrs. Russell Watson (Emma), Mrs. Burgess Heney (Florence); Howard and Jim.

The funeral service at Warner's Funeral Home, Russell, Ontario was conducted by Rev. H. DeVries of Eastview Baptist Church.

Pall bearers were Allen Birch, Jim Neely, David Spence, Melford Thomas, John Martin and Norman Watson. Interment was in Vars United Church cemetery.

Mountain

We welcome Mr. Sam Simms home from Winchester Hospital where he has spent the past two months. He is much improved in health and we wish him a speedy recovery.

Mr. and Mrs. Allen Van Allen of Kemptville were visitors on Monday evening at the home of Mr. and Mrs. Clair Van Allen.

Mrs. Eva Workman and Mrs. Henrietta Carlyle were Sunday dinner guests of Mr. and Mrs. Bert Bell at North Gower and also attended Church Praise service in the evening held at Reeds Mills.

Mr. John McDowell and sister Ethel of South Gower were Sunday tea guests of Miss Flossie Christie.

Mrs. Mabel Robinson spent last Monday visiting with Mrs. Ivan Christie.

Lung Association Plans Asthmatic Child Clinic

For the sake of easier identification the Eastern Counties Tuberculosis and Respiratory Disease Association now operates under the name of the Eastern Counties Lung Association. Many factors helped to decide upon this change of name. One of these facts is that since the dreaded disease, tuberculosis, has been put under manageable control and since the major concern of the Association now lies in working against the other major respiratory diseases, the elimination of the word 'tuberculosis' from the name would help clarify the functions of the Association. The second important fact being that the word 'lung' immediately points out to the public the area of health problems assisted by the Lung Association.

After a summer break the Association met on September eighth in the Board Room of The Cornwall General Hospital to review last year's accomplishments and to plan for the new season.

The Better Breathing Club for adults with Respiratory problems, which ran from January to June will begin again at the Hotel Dieu Hospital on September 15. Last season twenty-seven people took advantage of the opportunity to relieve their breathing problems by attending on Monday afternoons to learn and do breathing exercises. The only requirement to join this group is a doctor's permission.

At Winchester:

Since the National Education Week on Non-Smoking held last January, the Lung Association was active in two intensive Smoking Education in service programs. The first was for the employees of Parks Canada and the second for those at the Winchester Memorial Hospital. Groups wishing to plan such a program will find the Association an excellent means of resources.

Members of the Association are equipped to do this work by attendance at workshops such as the one which two members attended over the weekend. This was the Ontario Lung Association September Workshop held in Toronto September 11, 12, and 13. Those attendig visited the Hospital for Crippled Children, and learned about the Role of the Volunteer Health Organizations, Smoking Education, the Adult Respiratory Disease Patient, the Respiratory Disease Club, eg. (Better Breathing Club) and the Family Asthmatic Patient.

At Morrisburg:

An asthmatic Clinic for children will be underway at Morrisburg Public School on September 17 and 24 and then at Seaway District High School on October 1st and 8th. Speakers planned for the Clinic are Dr. W.B. Domanko, Mrs. Sally Grant, pyschologist, Helen Wells, dietician and one of the physiotherapists from the Winchester District Hospital. A similar type of clinic will be held in Cornwall at a later date.

For people in the Morrisburg District there will be a resource, information booth set up at the Morrisburg Trade Fair on September 25, 26, and 27. This will be manned by a representative of the Association.

People wishing more information on how to join a Better Breathing Club, Asthmatic Clinic, or acquiring resource materials should contact the Lung Assocaition at 1011 Leonard, Cornwall, 932-4999.

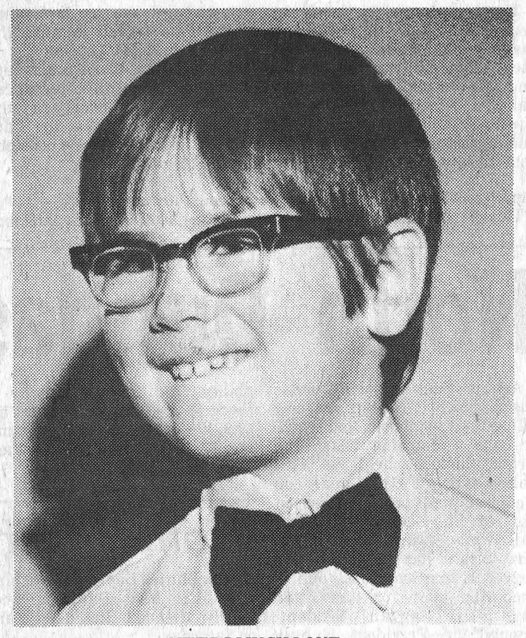

NEEDS MUCH LOVE



TODAY'S CHILD

BY HELEN ALLEN

THE TORONTO SUN SYNDICATE

Derek's disposition is as engaging as his dimpled smile.

Sturdy, healthy, eight-year-old Derek is Anglo-Saxon in descent and has brown hair, green eyes and fair skin with freckles. He needs glasses for near sightedness.

Because of a poor start in life he is somewhat behind academically but improving all the time. He is becoming interested in school (grade two) and is expected to be an average student. He was especially backward in speech but now speaks more clearly and most of what he says can be understood even by strangers.

Derek loves to play outdoors. He gets on well with children and is affectionate with adults he knows well.

Parents who will give him much love and who are understanding about his slow beginning will find Derek a fine son.

To inquire about adopting Derek please write to Today's Child, Ministry of Community and Social Services, Box 888, Station K, Toronto M4P 2H2. In your letter please tell something of your present family and your way of life. For general adoption information, consult your local Children's Aid Society.

Williamsburg News Notes

Mrs. Isabella Algire and Garnet Barkley have returned home from the Winchester Memorial Hospital.

Mrs. George Smith and Mrs. John Erratt were luncheon guests of Mrs. G.L. Barclay on Friday.

Mr. and Mrs. Bismark Barkley accompanied by Mr. and Mrs. Bert Woods of Dunbar motored to Kingston on Saturday where they attended the wedding at 4.00 o'clock of Janet Melanie Barkley of Kingston, daughter of Mr. and Mrs. Garnet Barkley to Larry Thomas Dearosiers at St. Mark's Evangelical Lutheran Church. The wedding reception was held at Harrowsmith Hall.

Mr. and Mrs. Clifton Barkley of London, Ontario were Sunday overnight guests of his parents Mr. and Mrs. Bismark Barkley.

Mr. and Mrs. John Wells, Mr. and Mrs. Harry Smail of Brinston, Mr. and Mrs. Edwin McIntosh have returned home after a bus trip to California.

Mr. and Mrs. John Wells had dinner on Thursday with Mrs. Edith Barkley of Los Angeles, California.

Mr. and Mrs. Smail of Brinston, Mr. and Mrs. John Wells were dinner guests of Mr. and Mrs. Raymond Eldridge of St. Catharines on Saturday.

Mr. and Mrs. Gary Garlough of Winchester wer dinner guests of Mr. and Mrs. Keith Beckstead on Sunday.

Mr. Mason Fawcett of Brinston spent Sunday evening with Mr. and Mrs. Fred Beckstead.

Miss Barbara Hummel and Mr. Frank Tetzlaff and friends of Ottawa spent Sunday with Mr. and Mrs. Lee Hummel.

Mr. and Mrs. Willis Eruckson of Seattle is spending a few days with their cousin Mrs. John Erratt.

Mrs. Gerald Erratt of Morrisburg accompanied by Mrs. Martha Smith and Mrs. John Erratt called on Mrs. Ruby Moffat of Cardinal on Wednesday.

Vice & Craig Ltd.
FUNERAL HOMES
WINCHESTER, METCALFE and CHESTERVILLE
774-2120
one convenient phone number serves all three locations

As Close As Your Phone...

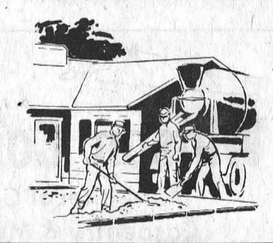

Forbes Building Materials Ltd.
R.R. No. 2 Mountain, Ont.
Telephone 258-3741
Ready Mix Concrete Weeping Tile Stone
Road Gravel Cement Gravel
Sand Fill Mortar Sand Earth Fill

RALCO

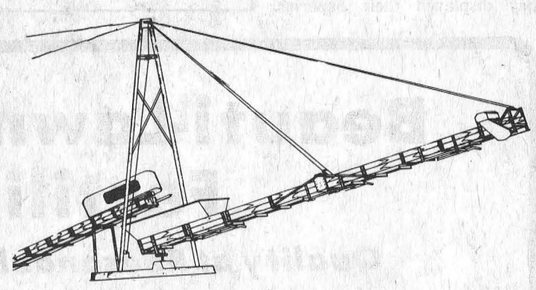

Conveyor - Stacker
Engineered For Today's Modern Farming, Contact
Shortt's (formerly of Vernon)
FARMSTEAD EQUIPMENT
WILLIAMSBURG
535-2354

FURNITURE for 3 ROOMS $699
Easy Terms Available
Mel Vice's
Vice Furniture
Winchester 774-2800
Less than $25.00 per month with no down payment

ANY ROOM MAY BE PURCHASED SEPERATELY
Here's what you get!
LIVING ROOM Davenport, Chair, Coffee Table - 2 End Tables 2 Lamps
BEDROOM 6 Drawer Dresser Mirror, Chest, Panel Bed
DINETTE Table & 4 Chairs



FREE STORAGE — FREE DELIVERY

CANADIAN TIRE
POWER-PACKAGE!
DUAL-DUTY

GROUP 22F: 325 cranking amps; 66 plates. Fits most 6 cylinder and small V-8 engines; General Motors Products 1961 to 1971; Ford 1960 to 1975; American Motors 6-cylinder 1969 to 1975. 12-volt. With trade . . . 29.95
GROUP 24 & 24F: 395 cranking amps; 66 plates. Fits most Fords '65 '75. GM '56 '70; Am. Motors, Chrysler '56 '75; Datsun '68 '74; Toyota '67 '74; Volvo '63 '74. 12-volt. With trade . . . 32.95
GROUP 27 & 27F: 445 cranking amps; 78 plates. Most Cadillac, Buick, Olds '64 70; Chrysler, T-Bird, Merc., Lincoln '67 75; others with optional engines, power accessories. With trade . . . 36.95
GROUP 74: 370 cranking amps; 78 plates with side terminals. Fits most GM Products with V-8 engines '70-75. 12-volt. With trade . . . 40.95
Battery installation—$1.50 extra.





POWER-PACKAGE!
SUPER-SERVICE

GROUP 22F: 285 cranking amps, 54 plates. Fits most 6 cylinder and small V-8 engines—General Motors 1961-71; Ford Products 1960-75; Amer. Motors '69-75. 12-V. With trade. 26.95
GROUP 24 & 24F: 295 cranking amps; 54 plates. Fits most Ford Products '65-70; GM '56-70; Amer. Motors, Chry. '56-75; Datsun, Toyota '67-74; Volvo '63-74. 12-V. With trade 28.95
GROUP 27 & 27F: 370 cranking amps; 66 plates. Fits most Cads., Buicks, Olds 64-70; Chry. Merc. T-Bird, Lincoln 67-75; others with optional engines, power access. 12-V. With trade. 33.95
GROUP 74: 350 cranking amps; 66 plates with side terminals. Fits most General Motors V-8 engines 1970-75. 12-V. With trade . . . 34.95
Battery Installation—$1.50 extra



A. Battery Charger 12-volt, 2 amp. Automatic overload protection. Polarity light 11.99
B. 6-amp. Charger Motomaster quality. 6 or 12 volt capacity. Polarity warning light 17.95
C. Battery Cables Positive, heavy-duty. Oil/acid resistant. From . . . . 1.19 Side-Terminal, from $2.99
D. Battery Carry Strap Universal fit. Attaches and detaches instantly 99
E. Terminal Cleaner Wire brush, reamer for clamps, posts. Cover, pouch 1.19
F. Universal Terminal Heavy duty lead. Two-stud fits all batteries 95
G. Battery Terminal Barrel type with side bolt 79
H. 8-Ft. Booster Cables 12-volt. Light duty. 75 amp insulated clips. Pair 2.89
J. 12-Ft. Booster Cables Built-in inspection light. 6-gauge copper wire. 300 amp clips. 12-V. Pair 10.99
K. Starter-to-Switch Cables. Heavy-gauge. Lugs . . 1.49
L. Ground Straps Braided wire. Priced from 1.39
M. Battery Tester Pro-type. Acid resistant bulb. 2.29
N. Battery Filler Heavy rubber bulb with bakelite stem. 11" overall . . . 1.29
O. No-Crode Grease For battery terminal connections. 1-1/8 fl. oz. tube .89
P. Anti-Corrosion Washers for battery terminals. End deposits. Pair. .49



POWER-PACKAGE!
TURBO-FIRE

GROUP 22F: 360 cranking amps, 66 plates. Fits most 6-cylinder and small V-8 engines—GM 1961-71; Ford Products 1960-75; American Motors 1969-75. 12-V. With trade 35.95
GROUP 24 & 24F: 395 cranking amps, 78 plates. Fits most Ford Products '65-75. GM '56-70; Amer. Motors, Chry. '56-75; Datsun, Toyota '67-75; Volvo '63-74. 12-V. With trade . . 38.95
GROUP 27 & 27F: 445 cranking amps, 90 plates. Fits most Cads, Buicks, Olds 64-70; Chry, Merc, T-Bird, Lincoln 67-75; others with optional engines, power access. 12-V. With trade. 42.95
Battery installation—$1.50 extra

SPILL-RESISTANT VENT CAPS!
Snowmobile Battery
Gives top performance under extreme vibration. L-type terminals. Epoxy anchored elements. Min. 0°F. cranking amps: 175. Min. reserve cap: 35 min. About 7¾ x 5-5/32 x 7-9/16". 32.95 WITH TRADE
Battery with Neoprene tube venting, with trade. $32.95



Apply for your Canadian Tire CREDIT CARD
CANADIAN TIRE ASSOCIATE STORE

STORE HOURS: 8:30 - 6:00 Monday to Thursday
Open Wednesday Afternoon
8:30 - 9:00 Friday
8:30 - 5:00 Saturday

W. P. HENOPHY LTD.
PHONE 535-2845
WILLIAMSBURG