Improvements many for Avonmore Fair

Variety program planned dates changed to August

Maintaining the spirit of community pride and accomplishment which have been very much in evidence in Avonmore and district in recent months, officers and officials of the Roxborough Agricultural Society are determined to make the 108th edition of the Avonmore Fair, set for Friday and Saturday, August 23rd and 24th, the best yet. At the moment everything points to the realization of this worthy goal.

Last January at its annual meeting the Society decided to make a bold move in staging the annual fall fair three weeks earlier than usual in an effort to avoid conflict with other district fairs. The new prize list, which has been widely distributed, catches the spirit of change. Cash and merchandise prizes have been increased throughout. Those interested in obtaining a copy of the prize list may do so by contacting the general manager, Jack H. Bush, or the secretary-treasurer, M. F. McRae.

Cash prizes in the cattle and horse shows are expected to draw a particularly large entry. In addition the regular cattle classes, the second day of the Fair will feature Achievement Day programs for members of the Avonmore, Sandringham and Strathmore 4-H Clubs.

The new exhibits hall will be a hive of activity on the opening day of the fair, as exhibitors place their wares and as harassed judges make difficult decisions. In the fair house exhibits will include grains, roots, vegetables, fruits, flowers, dairy products, homebaked articles, household articles, school exhibits and a commercial cheese show.

This year's grandstand show will headline Joe Brown and His Happy Wanderers, from Ottawa; the Cornwall Optomist Junior Pipe Band, who this month have been appearing at Hemisphere at San Antonio, Texas and for the teenagers Ottawa's "The Rising Prices", a five piece musical aggregation, outstanding dancers, singers and musicians.

Avonmore's own Reg Hill, popular TV and recording star, will be a special guest.

Again this year the Highland Dancing competition, under the drection of George Sawinski, of Cornwall and Alex McCullough, Glen Roy, will be a feature attraction. The classes have been extended with individual trophies in addition to the medals to be awarded.

Horse races will continue to be popular attraction during the afternoon performance on Saturday. There will be three classified races.

Making their first appearance in Avonmore will be the Ottawa Valley Amusements which will provide such thrills as a roller coaster, sky fighter, car ride and ferris wheel. Many interesting exhibits will be on the grounds.

On Saturday night there will be a dance in IOOF Hall to the music of "The Rising Prices".

THE LAND OF MILK & HONEY"

CHESTERVILLE Record

COVERS EASTERN ONTARIO'S GREATEST DAIRYING SECTION

Seventy-fourth Year, No. 47 | Chesterville, Ontario, Thursday, August 8, 1968 | EIGHT PAGES | Single Copies, 10c

CRUMBS from Graham's Loaf

The postal strike is still with us. It certainly makes life interesting for those who depend on the mails. The family newspaper is almost hamstrung. The usual bundle that arrives with every truck is down to an occasional letter and usually even that letter is three days late.

There is some word at this writing the strikers and the government are beginning to see an end to their mess. It can't come too soon. All across tre country, the cry is "When?"

We spent a pleasant week at the Rideau Castle, most of the time with a paint brush grasped firmly in our pinkie. Seems the ravages of time had caught up with the place and the fabric was beginning to show through. But unlike the last time we took on the decorating of the place, we stayed out of the river. Nothing went amiss and the boat house looks like new. Even Pete the pointer came up with a new colour. He had green hindquarters for a spell due to a falling brush.

We plan to spend the next week out on the Prairies. The annual Canadian Weekly Newspapers Association convention is being held in Saskatoon. The Air Canada birds will fly us there and back if the air controllers behave and stay on the job. We plan to have specialized company because the editor of the Winchester Press and the editor of the Glengarry News will be travelling with the Castle people. There is just a chance we may get involved in some trade gossip before the thing sets us down in Saskatoon.

The northern parts of Saskatchewan will call after the convention and the vice president and this Crumb have packed the fishing gear. We plan a crack at some oversize lakers up beyond the Hon. John's territory. We will report in a week or so although our return may be too late for this corner next week.

Howard Street is in process of getting a facelift. The Sullivan crew has torn things up with vim and vigour and new drains and tiles are slipping into place. Soon the pot holes there will become a memory. In the meantime at least 10,000 kids a day fill the village swiming pool to capacity. And we hear the kids are planning a "Walk" to start a fund for an assembly hall, scout and cub hall combination. More about that later, but it would be a worthwhile addition to the park.

Wmsbg. Council approves land sales

The regular meeting of Williamsburg Township council was held August 3rd in the IOOF Hall with all members present.

Council approved the application of Edna Beckstead to sell certain lands in Lot 11, Con. 7, for residential purposes. Council also approved the application of Fred Casselman to sell certain lands in Lot 19, Con. 1 for residential purposes.

The tender of Menard Construction Co. was accepted for the construction of the William Irving and D. A. Garlough drains.

The clerk was instructed to request the township engineer to examine and report on the construction of the Aden K. Casselman drain.

The following accounts were paid: Roads and bridges, $9,708.12; relief, $279.92; fox bounty, $8; administration, $595.05; fire protection, $9; recreation, $43.48; drains, $457.76; grants, $100.

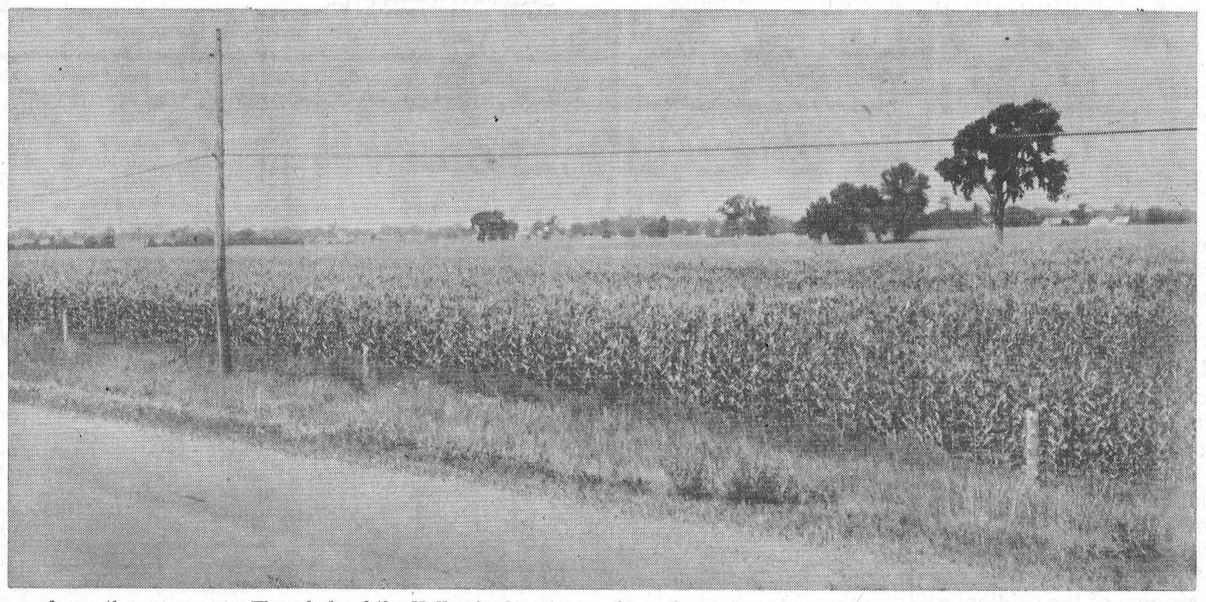

Corn as far as the eye can see. The whole of the Valley is changing its crop face. Corn seems to be king and certainly around the village there is plenty of it. The photo faces north from a position a couple of miles south of town. There is an unbroken vista of corn from the Berkers farm right up to the field in front of the Don Cross home. That should come out to almost three miles of the tall green canes.—Record Staff Photo.



Carol Lenora Merkley and William Clarence Coulthart were united in marriage at Trinity United Church, Chesterville, on Saturday, June 27. The bride is the daughter of Mr and Mrs Lloyd Merkley, Nation Valley, and the groom's parents are Mr and Mrs Ralph Coulthart of Morrisburg.—Photo by LaSalle.

90th birthday

William C. Merkley will celebrate his 90th birthday at the home of his daughter and son-in-law, Mr and Mrs Clifton Merkley, on Sunday, August 11. Friends will be welcomed from 2 to 8 p.m.

The "Record" joins his many friends in wishing Mr Merkley "Happy Birthday."

Robert Stanfield opens Highland Games 20,000 gather at Maxville on Saturday

The 21st annual Glengarry Highland Games officially began shortly after one p.m., Saturday, when the Hon. Robert Stanfield mounted the stage and faced the grandstand. Wearing a Nova Scotia tartan tie, he reminded the crowd that Nova Scotia Scots and Glengarry Scots have a great deal in common.

"We're here today to pay our respects to a great tradition, and to recall the spirit of the old days when Scots left the land they loved for a new land and a new culture,' he said. "And for one who comes from a province called New Scotland, I take great pride in declaring the 21st Highland Games of Glengarry officially open."

Cars started to pour into Maxville around 8.30 a.m. Scots from all of Canada's eastern provinces, plus American visitors from Massachusetts, Connecticut, New York, Alabama, and California, jammed the grandstand and slopes surrounding the field.

Highland dancing and individual piping competitions filled the morning hours. A total of 188 dancers competed in the five age groups. Although all were Scottish in spirit, many nationalities, including Japanese and Negro, were represented.

Early in the afternoon, the pipe band and athletic competitions got under way. A relatively small band of athletes entered the events, but many bounced from races to high jumping, to caber tossing, to shot putting.

In the Girl's Band category, winner was the Toronto Girls' Pipe Band, with Glengarry Girls' Pipe Band second.

Highland House of Woodstock

(Continued on Page 8)

Furniture business changes hands

This Friday night will see the official opening of the Vice Furniture store located on the corn- of King and Main. The store was formerly operated by Mr Basil Rowe.

The change-over has seen the complete remodelling of the downstairs and the opening of the spacious upstairs over the entire block.

Mr Vice informs us that he will carry a complete line of furniture and appliances in the Chesterville store to go along with the present store in Winchester.

Chesterville welcomes the Vices, Melvin and Linda, to the business community.

Check the opening ad on page three in this week's issue of the Record.

Coulthart - Merkley

Potted ferns and vases of white and blue chrysanthemums formed the setting for the wedding of Carol Lenora Merkley and William Clarence Coulthart in Trinity United Church, Chesterville on Saturday, June 27 at 2 p.m.

Mr and Mrs Lloyd Merkley of Nation Valley are the parents of the bride and the groom is the son of Mr and Mrs Ralph Coulthart of Morrisburg.

Rev. L. M. Ferguson officiated at the double ring ceremony and Mrs Joye Loucks was organist and accompanied the guest soloist, Mrs L. M. Ferguson, who sang "The Wedding Prayer" prior to the ceremony and "I'll Walk Beside You" during the signing of the register.

Douglas Merkley, brother of the bride and Gary Coulhart, brother of the groom were the ushers and the groom was assisted by Mr John Polak of Morrisburg as best man.

Given in marriage by her father, the bride chose an original gown of silk organza fashioned with an Empire sheath underdress and an attached cage coat trimmed with chantilly lace, end-

(Continued on Page 8)

BORN

SCHEEPERS — To Frank and Pauline (nee Moss) ,of Ottawa, a baby boy, Francis Jr., 8 lbs. 10 oz., on July 23, 1968, at Ottawa Civic Hospital. Grandparents: Mr and Mrs Victor Moss, Mr and Mrs Bert Scheepers. 47-1

Mr, Mrs V. Moss host family reunion

Mrs J. R. Moss held a family reunion at the home of her son and daughter-in-law, Mr and Mrs Victor Moss, Chesterville, on Sunday.

Those present were: John and Mary Moss and children, Cold Lake, Alberta, Mrs Margaret Campbell, Mr and Mrs Bernard Campbell and John, La Palme, Lisbon, N.Y., Arthur Mildred and Jean Moss, Kingston, Harvey, Mary and children, Cobden, Ont., Ed. and Irene Heasley and children, Cornwall, Henry and Nora Moss, Finch, Bob and Cecile Sissons, Orleans, Don and Cecilia Grant Ottawa, Blanche, Lawrence Allan, Lin, Brian Loran, Patricia Charlebois, Ellen and Claude White all of Ottawa, Gerald and Hazel Moss and children, Wrightville, Gerard Kananaugh, Richmond, Frank and Pauline Shepers, Overbrook. Helen Moss was also honoured on the occasion when she was presented with a birthday cake.

Games and pleasant conversation were enjoyed by all followed by a picnic lunch.

BORN

DUNLOP—To Gerald and Elaine (nee Cameron) Dunlop at Ottawa Civic Hospital on Friday, July 26, a baby girl. 47-1



American Scouts were guests of 1st Chesterville Scout Troop at a chicken barbecue sponsored by the local Scout Group Committee. The American lads were here on the Am-Can trip. Chesterville Scouts and leaders (in dark uniforms), from the left, back row: Assistant leader Lyle McNab, Scoutmaster Ross Casselman, Robert McGregor, Steven Allan, Steven Brannen, Dale Servage, assistant leader Wayne LaPrade. Middle row: Allen Sharkey, Greg Casselman, David McNab. Front row: Eric Swerdfeger, Derek Cook, Paul Brannen.—Record Staff Photo.

4-H Calf Club meets at Avonmore

On July 24 the regular meeting of the Newington Sr. 4-H Calf Club was held at the farm of Glenn McIntyre, Avonmore. It was opened with the 4-H pledge and the secretary read the minutes of the previous meeting.

Mr Ward, assistant ag. rep., orally corrected Lesson Three in the Senior Feeding Program Manual.

Members judged a class of 4-year-old Jersey cows for type and production and then selected a sire for each of the cows. A quiz was issued to all members to be completed and sent into the office.

Refreshments were served following the meeting and Mr and Mrs McIntyre were thanked for the use of their home and barn.

If the tone of your alarm clock hasn't been breaking into your slumbers quickly enough, try placing the clock on a tin plate, and usually this "sounding board" will create a louder alarm.

ENGAGEMENT

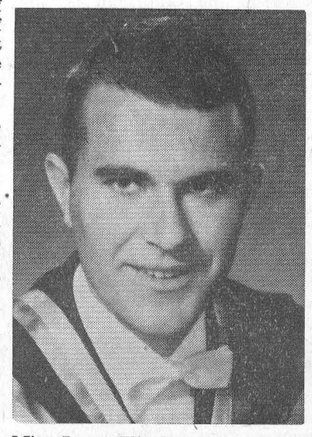

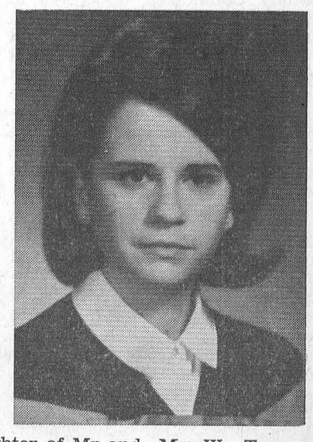

Miss Lynn Elizabeth Allison, daughter of Mr and Mrs W. Trevor Allison of Morrisburg, and Mr Charles Richard Fyle, son of Mr and Mrs Charles Fyle of St. Thomas, Ont., whose engagement is announced. The marriage has been arranged to take place on August 17 in Morrisburg, Ont.

The CHESTERVILLE Record

P.O. Box 368 — Chesterville — Phone 448-2144
H. K. GRAHAM, Editor and Publisher

Member of Canadian Weekly Newspapers Association

Member of Ontario Weekly Newspapers Association

Member of Eastern Ontario Weekly Newspapers Association

1966 PRIZE WINNER CANADIAN WEEKLY NEWSPAPERS ASSOCIATION BETTER NEWSPAPERS COMPETITIONS

Subscription rates: $4.00 per year, anywhere in Canada, payable in advance, United States and Foreign, $5.50 per year.

Authorized as Second Class Mail by the Post Office Department, Ottawa, and for Payment of Postage in Cash.

Published every Thursday

OPINIONS . . .
OURS AND OTHERS

Costs quite a bundle

To the casual observer it begins to appear as though the provincial government has hired mice to guard the cheese.

From now until Sept. 17, according to the Cornwall Standard-Freeholder, the 13 experts appointed to a select committee will be meeting almost daily and being paid $50 per day for members and $60 for the chairman.

This is the special committee whose job it is to study the Smith Report on taxation and hear public submissions on the recommendations.

If this committee meets only five days a week, for the next nine weeks, some 45 days will be involved. At $50 per day, this means that the sessions of the 12 ordinary members will cost the taxpayer $27,000, with another $2,700 going to the chairman. In other words, the deliberations of these gentlemen between now and Sept. 17 will cost the taxpayer at least $30,000.

These experts will not be spending all their time in muggy Toronto. They are scheduled to spend a couple of weeks at Muskoka preparing a report. The report is supposed to be on how best to maintain government revenues while easing the burden on the municipal property owner.

There is nothing like a few well-tanned bathing beauties in bikinis and a spot of fishing to help men think clearly.

It is, however, very doubtful if one of the things they will be thinking about is how to save the taxpayer the $30,000 for their deliberations.

It is doubtful, but there is always the hope that they could come up with a recommendation that select committees are unnecessary and if the government hired the right men in the first place, the job of the select committees could be handled by top civil servants as part of their regular jobs, for which they are already receiving good salaries.

It would also be rather amazing if the select committee were to come up with a preamble to their report, saying that if the various cabinet ministers and members of the House are not capable of studying and making up their own minds about the Smith Report, then these worthy gentlemen, regardless of party loyalties, have no business sitting in the legislature.

When one looks at the situation in the light of cold reasoning, it is rather incongruous. The government hires experts in the form of the Smith oranization. After being paid a king's ransom, these experts come up with a mighty profound set of documents. Then the government turns around and picks 13 more experts to study the work of the experts.

When their report is in the government as a whole will consider the report of the experts on the original report of the other experts and at the next session of the legislature, debate the whole thing.

It is to be hoped that by the time the House reconvenes, elected members will give careful consideration to recommendations of the special experts, who are now considering the reports of the original experts.

This balloon's for deflation

Quite possibly, says the Saint John Telegraph-Journal, that was a trial balloon for the provincial government when it was suggested in Saint John that New Brunswick may have to consider toll highways to finance road building in the future. If it was a trial balloon, it should be quickly deflated and downed.

The new Brunswick motorist already more than pays for the roads he uses . . . The only toll facility in New Brunswick will be the new Saint John harbour bridge . . .

Business, industry and ordinary motorists of this province already bear extraordinarily heavy transportation costs. It is one of our basic economic problems. Any suggestion of added direct cost for tolls is bound to arouse concern and should be approached with the utmost caution.

Case of 'them' and 'us'

If the wave of strikes and threatened strikes now afflicting the Canadian economic fabric achieves nothing else, at least it will have been responsible for the most striking political metaphor coined in recent months—Prime Minister Trudeau's likening of the public as a lemon which some unions believe has only to be squeezed to produce the required "juice" in the shape of higher wages.

"The juice does not come from my pocket," Mr Trudeau said a few days before the postal strike started, "but from the public."

Nor is it the unions alone who fall into the error of regarding the government, or government departments and public corporations that are financed by the government, as some huge, impersonal citrus fruit that can be squeezed with impunity.

Partly, observes the Halifax Mail-Star, this may be government's own fault. When government, whether federal or provincial, and government departments and her agencies appear by their actions to be all-powerful and remote, to ordinary citizens as well as labour unions and other bodies, such bodies soon acquire the appellation "them," and the rest of the country "us."

Momma's little helpers

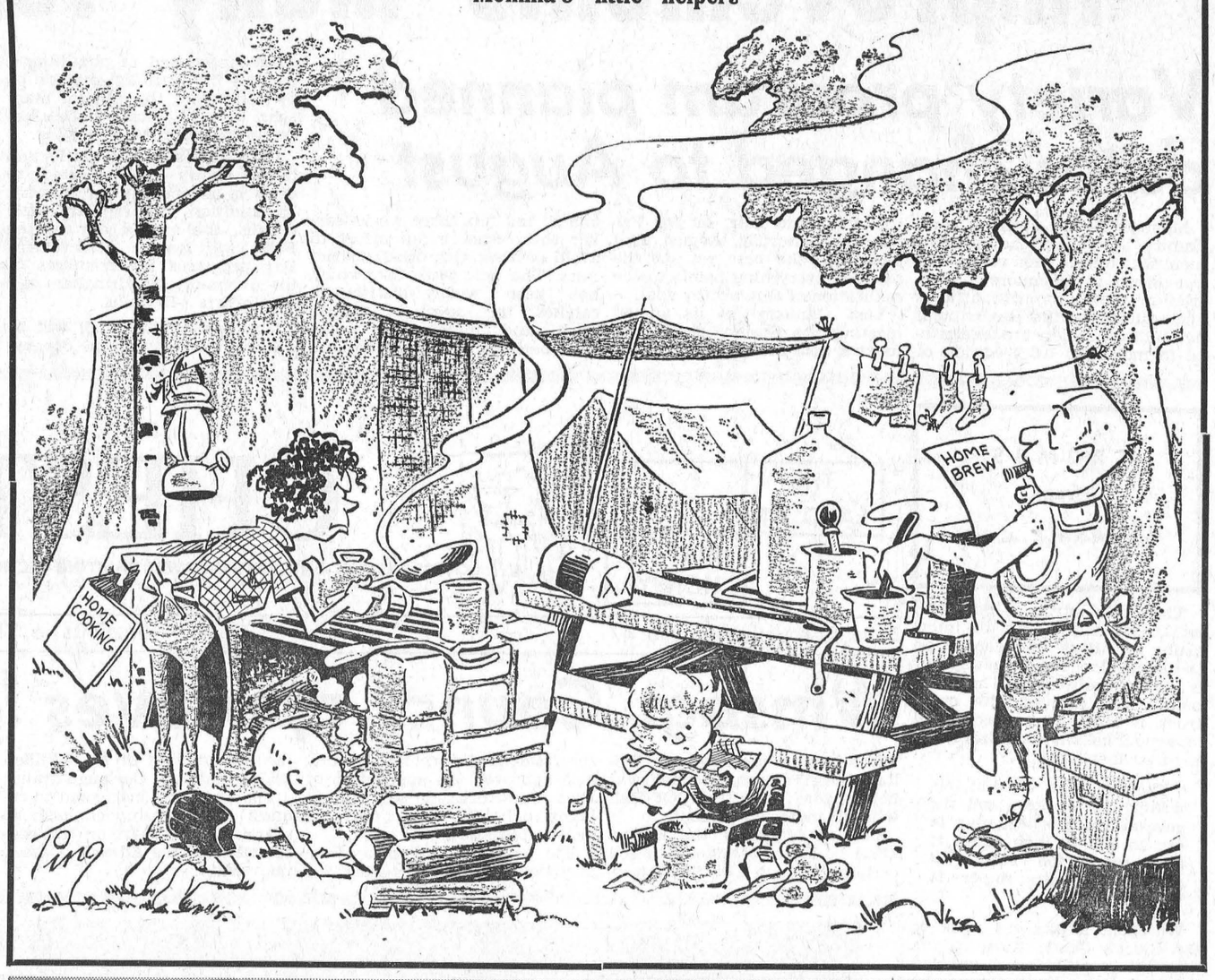

Ancient History

FROM OUR RECORD FILES

40 years ago

August 2, 1928

Mr Ethan McElheran while in Ottawa during the weekend had the misfortune to have his car stolen from the street where it was parked in the vicinity of the Freiman store.

* * * *

Dr and Mrs Rose and son Claire and Mrs Effie Rose of Avonmore spent Sunday with Mr and Mrs Miles Marcellus.

* * * *

Miss Beatrice Merkley of Cornwall spent the weekend with her parents, Mr and Mrs Angus Merkley.

* * * *

Mrs James Hughes and daughter Marcia, accompanied by Eric MacMillan and Cecil Gillissie, are spending a week in Lindsay the guests of Miss M. Costello.

* * * *

Miss Mary McIntosh of Ottawa is the guest of her aunt, Mrs P. S. Boyd, Mr Boyd and family.

* * * *

Mr and Mrs David Seeley and sons of Rowena and Mr and Mrs Frank Hess spent Sunday at the home of Mr Willis Swerdfeger.

* * * *

30 years ago

August 11, 1938

Mrs Mary Dwyer and Miss Olive Dwyer of Drumheller, Alberta, spent Old Home Week with Mr and Mrs W. J. Carr.

* * * *

Mrs M. J. Gillen, after visiting with her parents at the Dominion House, has returned to her home at Long Island, N.Y.

* * * *

Mr Alex McQueen and Russell of Scranton, Pa., and Mrs Robert Riddell and William of Barrie were guests last week of Mrs John Foster, Riverside.

* * * *

Miss Merle Marcellus is the guest this week of Miss Grace Allison.

* * * *

Mrs H. G. Bigelow and her daughter, Mrs T. D. Miller of Westmount, and her son, Mr Jesse Bigelow, are spending August at Camp Bell on the St. Lawrence.

* * * *

Miss Pearl Beckstead and her mother have returned to their home in Orillia after spending the past two weeks with Mrs George Hummel and other friends in Chesterville and area.

* * * *

20 years ago

August 5, 1948

Mrs Melinda Ouderkirk, a native of Dunbar and now living in Ogdensburg, will celebrate her 102nd birthday on August 7th at the home of her son-in-law and daughter, Mr and Mrs William Noonan.

* * * *

A group of Rotarians of the Chesterville club spent Wednesday afternoon working at newly acquired property on the Rideau River which will become a camp for Crippled and Underprivileged Children.

* * * *

Miss Doris McMillan and Mrs Jack MacMillan were joint hostesses at a miscellaneous shower honouring Miss Evelyn Gillard who is one of this month's brides-elect.

* * * *

The Misses Mary and Genevieve Lynch of Ottawa spent the weekend with Mr and Mrs J. J. Lynch.

* * * *

Mrs Thomas Whalen, Maureen and Donald returned from Arnprior where they have spent the past week with friends and relatives.

* * * *

Mrs Horatio Loucks spent the past week with Mrs Wm. Elliott and called on many old friends.

* * * *

10 years ago

August 7, 1958

Joe Schutte, police constable of Morrisburg village and resident of Chesterville, was severely injured while on duty during the weekend.

* * * *

Mr and Mrs Norman Rae of Melvins were guests on Thursday of Mr and Mrs J. E. Ouderkirk.

* * * *

Mrs Marie Racine and Miss Monica Kelly visited the Shakesperian Festival in Stratford last week.

* * * *

Work is expected to start this fall on a new wing for Winchester District Memorial Hospital which will increase accommodation to approximately 45 beds.

* * * *

Mrs Donald Runions of South Porcupine was a recent guest of Mrs Ralph Gray, Nation Valley.

* * * *

Mr and Mrs Arnold Warner, Dearborn, Mich., and Mr and Mrs Tom Finlayson, Winnipeg, spent a few days last week with Mr and Mrs Harold Winters and family.

Farmer Jones was a real fishing bug, to the annoyance of his wife. One day a neighbour called: "Hello, Mrs Jones. Where is your husband?"

"Just walk down to the lake and look around until you see a fishing pole with a worm on each end," she answered disgustedly.

WOMAN BANK EXAMINER!

Barbara Watson, an attractive 24-year-old Ohioan, is the first full-fledged woman bank examiner in the United States.

"It's been a man's world for 150 years," said K. A. Randall, chairman of the Federal Deposit Insurance Corp., her employer.

Miss Watson was commissioned recently after three years as a trainee and as assistant examiner in the Columbus, Ohio, district office. One of 48 women in the FDIC bank examiner programs, she is the first to reach the top.

While some examiners draw as high as $27,000, Miss Watson earns about $9,600.

Randall said the FDIC hired its first woman examiner trainee in 1964 to implement its program of increasing job opportunities for women. The military draft also played a part in bringing on the experiment by drawing off some of the men who normally enter the field, he said.

CAUTION REQUIRED ON THE WATER

The wake created by thoughtless and inconsiderate boat operators is the greatest man-made hazard on Ontario waterways. This is amply demonstrated every time you venture out on heavily used waters during the summer season.

The Ontario Safety League states that the operators of larger, inboard powered boats of the cabin-cruiser variety are the worst offenders, and many of them fly burgees which indicate they should know better. It is just bad boating manners not to slow down when meeting smaller craft on open water, but when it is done in canals and narrow buoyed channels it becomes an offence under Canadian law punishable by severe penalties.

The six mile an hour speed limit in canals and buoyed channels has been established for a very good reason. Any type of vessel either a displacement or planing hull will not throw a damaging wake travelling at this rate of speed. Increase this speed to ten or tewlve miles per hour and even the average outboard of fifteen or sixteen feet will throw a wake that will be dangerous to canoes and small fishing boats. Larger boats will usually throw a correspondingly larger swell. The Ontario Safety League strongly advises voluntary observance of posted speed limits on our waterways — backed up by strict enforcement, where necessary — for the good of pleasure boating and the safety of small boat users.

SHE HAD LAST LAUGH

Andover, England, housewife Jean Thorton's family laughed when she bought an outsize chesterfield and two armchairs for £20 ($52).

She couldn't get them through the door of her home.

But it was Mrs Thornton's turn to laugh when the chesterfield was dismantled. Its base was stuffed with $£ notes.

Now police and lawyers are trying to decide who gets the money. Until they do, Mrs Thorton is not disclosing the size of the cache.

A little push will perform more miracles than any amount of pull.

CHEESE STUDY COMMITTEE HOLDS PUBLIC HEARINGS

Ontario's Cheese Industry Study Committee, appointed in April by Hon. Wm. A. Stewart, Minister of Agriculture and Food will conduct a series of regional public hearings on the current and future status of the cheese industry in this province. Individuals and organizations are invited to appear before the Committee to express their opinions on this subject.

In Western Ontario, the public hearing will take place on Thursday, July 25, at the Agricultural Coliseum in Stratford. Three hearings are scheduled for Eastern Ontario. They will take place on Tuesday, July 30, at the Ontario Department of Agriculture and Food Board Rooms, Alexandria; on Wednesday, July 31, at the Dairy Science Building, Kemptville College of Agricultural Technology, Kemptville; and on Thursday, August 1, at the Sun Valley Motel, Belleville. All hearings will run from 1:30 to 10:30 p.m.

Persons wishing to make representation at these public hearings are reminded that written briefs must be submitted in advance to the Chairman of the Committee, Mr J. M. Bain, Room 4409, Whitney Block, Queen's Park, Toronto. Upon receipt of these briefs, appointments will be made for those wishing to appear before the Committee in support of their written representations.

The Cheese Industry Inquiry Committee consists of John M. Bain, (Chairman), former Director of the Milk Products Division, Dairy Branch, Ontario Department of Agriculture and Food; Robert H. Jardine, Director of the Milk Products Division W. R. Redelmeier, Chief Dairy Economist, Farm Economics, Cooperatives and Statistics Branch, Ontario Department of Agriculture and Food, and Arnold J. Johnson, Director of the Cheese Division, Ontario Milk Marketing Board.

The Committee was appointed by the Minister "to inquire generally into all matters pertaining to the cheese industry in Ontario and without restricting the generality of the foregoing,s to inquire into:

1. The current status of the industry with a view to determining the basic problem areas and alternative methods that could be used in solving current problems.
2. The problem of the disposition of fodder cheese and alternative outlets for cheese milk during the winter months.
3. The feasibility of establishing alternative facilities necessary to provde producers with the best possible return for their milk.
4. The potential of variety cheeses.
5. The future prospects for the marketing of Ontario cheese in the United Kingdom, and the possible expansion of the domestic markets for Ontario cheese."

Farmer: "This barn door you painted is a mighty bad job."

Hired Man: "Heck, didn't you say it needed painting badly?"

ANN LANDERS

Dear Ann Landers: I have two friends — both widows. I like these women very much — until they get on the subject of their families. I am sick to death listening to them brag about their sons — how smart and successful they are, what great fathers they are to their children. Then they start on their daughters-in-law. They are dumbells — no family background, lazy, incompetent, can't do anything right. From there they go on to rave about their grandchildren. They are the most thoughtful, considerate, most popular kids in town. Everyone remarks on their beautiful manners.

Yesterday I stood it as long as I could. Finally I said "Please tell me how come the children turned out so well when they had such lazy, dumb mothers?" They lit into me an dinsisted that the children hal been trained by their fathers.

I have six wonderful grandchildren, Ann, and although my son is a fine person, I know his wife deserves 85 per cent of the credit. Please print my letter and comment. — Fair is Fair.

Dear Fair: When you see thoughtful, considerate, well-mannered children, it's a pretty safe assumption that both parents worked together to bring up those kids properly. The influence of the mother is usually the greatest, sinse she is the one who spends most of her time directing and disciplining the children in thei rformative years. I say your thinking is more correct than your friends'.

Dear Ann Landers: May I respond to "Old Starchy" — the R.N. who complained about the way patients treat people who staff hospitals? She said, "Illness does not give a patient the right to be abusive or downright nasty to those whose job it is to take care of them."

Fortunately, Old Starchy's viewpoint that "genuinely nice people remain nice in spite of pain and misery" is not shared by the majority of hospital people. Hospital administrative and medical staffs have long recognized that illness can alter one's personality remarkably. May I offer a paragraph from our Personnel Handbook?

"In working with the sick and injured, remember that you are dealing with persons in exceptional circumstances. Such a per is often upset by actions and events which he would not notice under normal circumstances. You will discover that many patients have fears and resentments which may manifest themselves in irritability, uncooperativeness and apprehensiveness. Remember what is routine for you may be a grave emergency in the minds of a patient or his family. Courtesy, kindness and, above all, patient understanding are the best weapons you have for overcoming these problems.

Old Starchy seems to have forgotten the creed of the health team. We are neither paragons of detached professionalism nor impersonal tools of technology. We are simply people caring for people.

VICE FURNITURE

GIGANTIC SELL-ABRATION SALE

To Celebrate The Grand Opening of Vice Furniture - Chesterville FRI. and SAT. Aug. 9-10

Having purchased the Chesterville Furniture Business of W. B. Rowe, we invite you to visit us during our Grand Opening on Friday and Saturday, August 9th and 10th.

Free Broadloom Scattermats to the First 25 Customers, starting Friday, 9 a.m. OPENING SPECIALS await you at both our Chesterville and Winchester Stores.

Chest Freezer SPECIALS

By RCA VICTOR
and
OTHER FAMOUS MAKERS

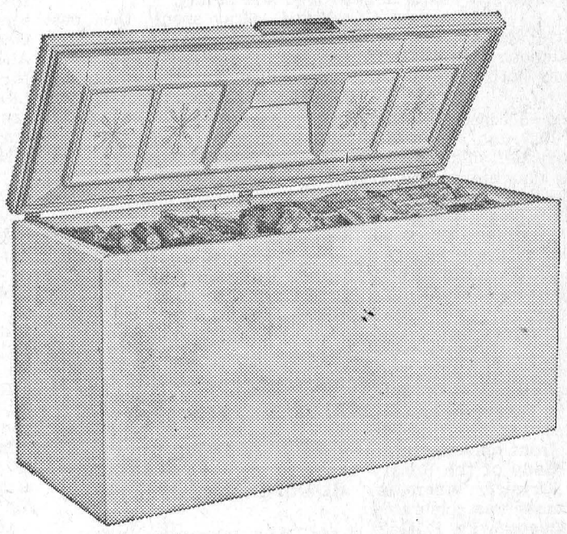

15 Cubic Foot	$177.77 and up
18 Cubic Foot	$187.77 and up
20 Cubic Foot	$207.77 and up
23 Cubic Foot	$217.77 and up
25 Cubic Foot	$227.77 and up

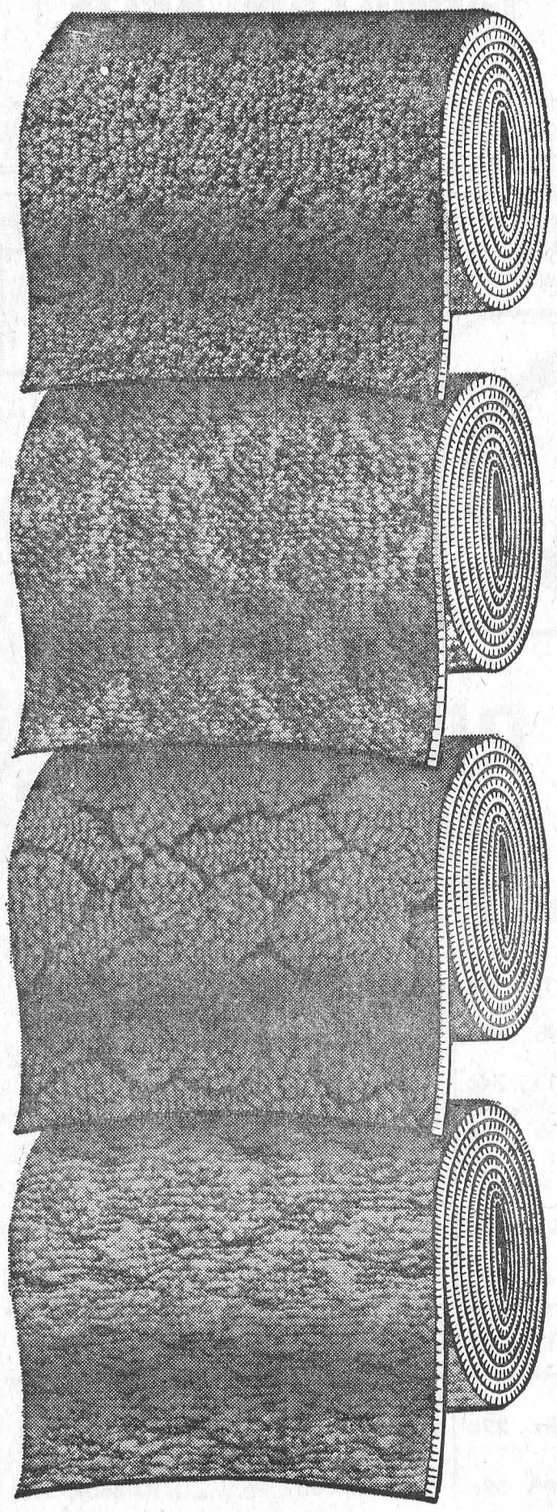

SELECT THE

'Serta Posture King'

Labelled by the manufacturer to sell at $59.50. Available now in all popular sizes at a low

$39.95

(Matching box spring also $39.95.)

THE CARPETING BARGAIN OF THE YEAR

100% continuous filament Nylon carpeting — carved pattern — heavy duty double jute backing.
—Free Uniroyal rubber underlay.
—Free installation by our experts.
—In stock for immediate delivery

WHILE IT LASTS

$7.95 sq. yd.

(gold only)

MANY SIZED RUGS IN STOCK AT BIG SAVINGS

MATTRESSES IN ALL POPULAR SIZES at remarkably low prices

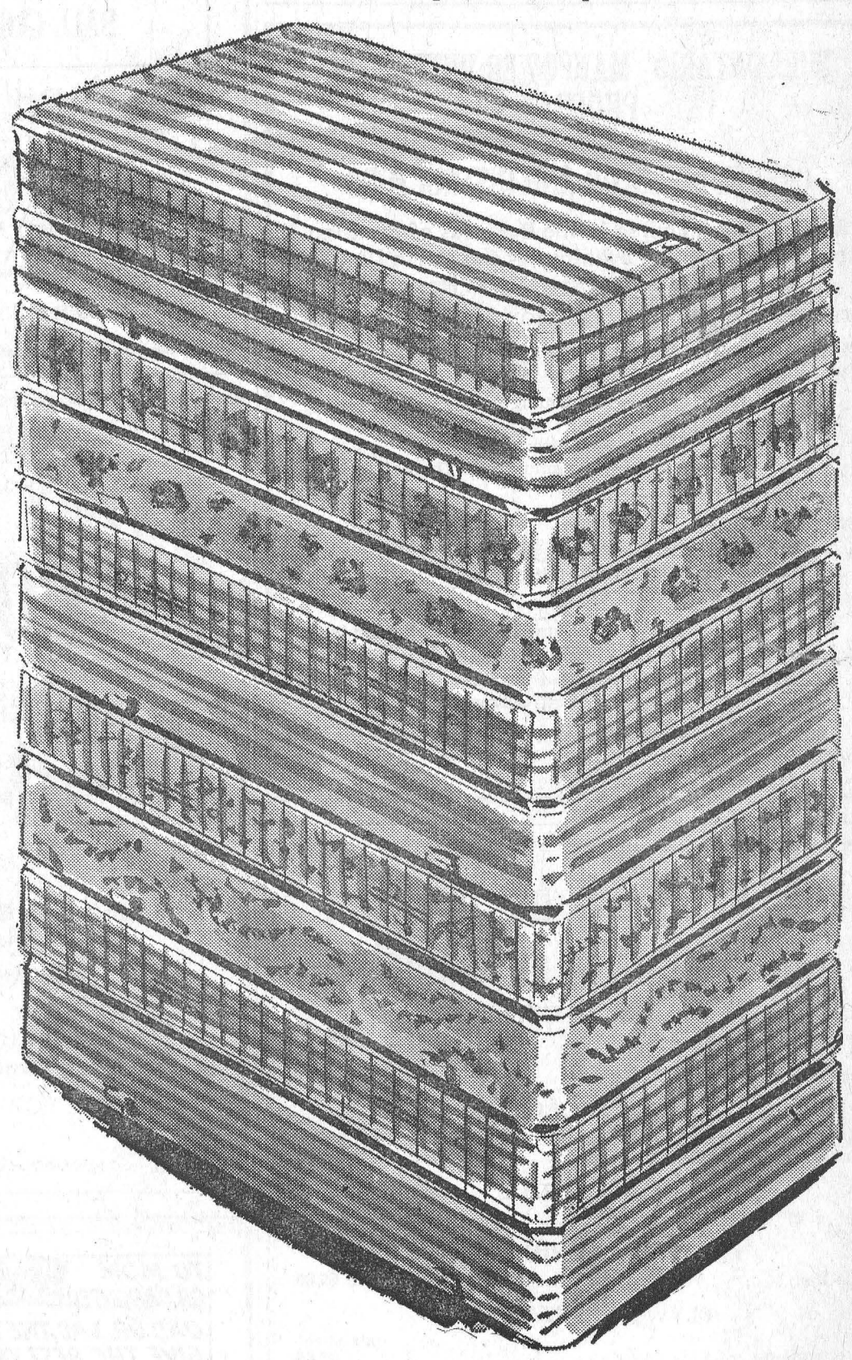

Visit the 'BARGAIN LOFT' at our Chesterville Store for many unadvertised SPECIALS

Chesterville Store — Open Friday Evening - Closed Wednesday Afternoon — **Phone 448-2162**

Winchester Store — Open Tuesday, Thursday, Friday Nights Closed Wednesday Afternoon — **Phone 774-2800**

Morewood Calf Club meet at Porteous home

The fourth meting of Morewood 4-H Calf Club was held at the farm of Hugh Porteous. The meeting was opened by the 4-H pledge and the roll call was taken.

A class of Holstein cows were judged after which official reasons were given by Gary Buck. A lessen on nutrients was presented.

The meeting was adjourned to the house where lunch was served by Mrs Porteous. The Porteouses were thanked by John Van Vliet.

The next meeting will be held at the farm of Mac Thompson.

Mrs John Murphy

After a lingering illness, Mrs John Murphy died at her home, RR No. 3, Crysler, she was in her 91st year.

She was the daughter of Mr and Mrs Michael O'Grady and had spent her entire life in the community.

She was predeceased by her husband in 1927 and a son William in infancy. Left to mourn her loss are four daughters, Mrs Allan Kearns (Mary), Berwick; Mrs Sam Kearns, (Ella), Cornwall; Mrs Felix Bazinet (Theresa), Crysler; Rose at home and five sons, Frank of Cornwall, Hugh, Edmund and Harold at home and Stanley, Berwick. Nine grandchildren and twelve great grandchildren; two sisters, Mrs Thos. Paul, Cleveland, Ohio, Mrs Walter Ralph Ottawa and a brother, John Grady in Cornwall.

The funeral was held on Friday July 19, from her late residence to Our Lady of the Rosary Church in Crysler, where requiem high mass was celebrated by Rev. Fr. Quensel. Fr. R. Gagnon directed the choir and Fr. Danis of Finch, was present in the sanctuary. Burial was in the parish cemetery.

Pallbearers were her five grand sons: Leonard and Bernard Kearns, John, Francis and Richard Murphy and great grandson Michael Murphy.

NATION VALLEY

Returns home from Vancouver

Mrs Irwin Baker returned home after having spent some time with relatives in Vancouver, B.C.

Mrs K. Beckstead of Morrisburg and Mrs R. Styles spent last week with Mr and Mrs R. Nelson at Hilton Beach, Ont.

Mrs Gerald Droppo, Nora and Ian of Oakville were Thursday overnight guests with Mrs Olive Droppo, Mr and Mrs Dwight Droppo and family.

Mrs C. Gray spent the past week with Mr and Mrs Bob Gray and family in Belleville.

Mrs Olive Droppo is spending some time with Mr and Mrs Gerald Droppo at their cottage in Huntsville.

Recent guests with Mrs R. Styles, Mr and Mrs Gerald Styles were: Mrs Russell Link of Belleville, Mrs Annie Bowman, Church Road, Mr and Mrs Frank Merkley of Williamsburg, Mrs C. Render of Brockville, and Mr and Mrs Albert Bowman, Chesterville.

Mr and Mrs K. Merkley spent Sunday evening with Mr and Mrs Ralph Gray.

GOLDFIELD

Spending some holidays at Burd home

Mr Daryl Johnstone of Arlington, Virginia, is spending some holidays with Mr and Mrs Keith Burd and family.

Mr and Mrs Cecil Carr of Chesterville, Mr and Mrs John Barkley of Ogdensburg, Mrs Lyle Smith, Mrs Lyle Marcellus, Mrs Rheal Seguin and son Todd visited Mr and Mrs Thomas Mallet.

Mr and Mrs Duncan Jamieson and son Dean of Homilton visited Miss Lillian Droppo and Mr Keith Droppo.

Sympathy is extended to Mr and Mrs Bernard Foley and family in the death of the former's sister, Miss Anna Foley.

Misses Marguerite and Aileen MacLean, Messrs Hawley and Malcolm MacLean visited Mrs James Vallance, Mr and Mrs Allan Vallence and family at Maxville.

Mr Russell Montgomery visited Mr John MacMillan.

Sympathy is extended Mr and Mrs D. A. Gillies and family in the death of the former's brother, Mr Basil Gillies who died at his home in Finch. Funeral service was held in the Brownlee Funeral Home on Tuesday afternoon conducted by the Rev. W. W. McI. Craig.

Miss Margaret Bunker, Reg. N. of Utica, N.Y., called on friends before leaving for her home in Scotland on the Empress of Canada.

Mrs Clifford Lloyd, Misses Nancy and Karen Ann Lloyd of Grimsby, are spending a few days with the former's parents Mr and Mrs D. A. Gillies and Mr Bruce Gillies and attended the funeral of the late Mr Basil Gillies.

Mr and Mrs Clark Burton of Ingleside, Mr and Mrs John Burton of Morrisburg, Mr and Mrs George Barkley and Mr and Mrs Alfred Carkner of Chesterville, Mrs R. J. H. Wood, Mrs E. G. Lillico and Mr Alexander H. Gillies of Ottawa attended the funeral of the late Mr Basil Gillies.

Mr and Mrs John Bush received a cablegram from Mr and Mrs Kenneth MacMillan and daughters, who arrived in Scotland to spend a holiday with relatives. Mrs MacMillan is formerly from Scotland.

Mr and Mrs Charles Barkley of Fort Saskatchewan and Mr and Mrs George Hay of Russell, called on Miss Ellen Gillies and Mr Donald Gillies.

Rev. W. W. McI. Craig called on Mrs William Servage and Mr and Mrs Jake Smirle in Crysler.

Mrs Magwood visited her father Mr Theodore Dewar who is a patient in the Veteran's Hospital in Ottawa.

Miss Cora Dropo, Reg. N., visited Miss Lillian Droppo and Mr Keith Droppo.

Mr and Mrs Robert Craig from Ireland, are spending holidays with the former's mother Mrs E. W. Craig and Rev. W. W. McI. Craig.

Mr and Mrs Edward Hunter of Maxville, visited at the home of Messrs Hawley and Malcolm MacLean before leaving on holidays in England.

Miss Ivy Hanna, missionary to Nigeria and Mr Ethan McElheran visited Mr and Mrs Duart MacLean and family and other relatives in the district.

Rev. W. W. McI. Craig, minister of St. Luke's Presbyterian church and his mother Mrs E. W. Craig and Mr and Mrs Robert Craig are spending some of their holidays visiting relatives in the United States.

Mr and Mrs Derling Simpson of Chesterville, visited Mr and Mrs D. A. Gillies and family.

Mr Leonard Vallance of Vancouver and his mother Mrs Jas. Vallance and Mr and Mrs Allan Vallance of Maxville, visited Messrs Hawley and Malcolm MacLean.

Mrs Lou Kranche of Ottawa, is visiting with her sister Mrs Walter Burd and Mr Burd.

NEWINGTON

Spends few days with sister

Mrs Annie Vincent, Massena, N.Y., spent a few days with her sister, Mrs R. E. Rombough.

Mr and Mrs Bill Turner and boys and Mrs Arthur Busby of Dorion, Que., spent a day with Mr and Mrs Harley Weegar.

Mr and Mrs W. C. Rombough, Cornwall, and Master Brian McRae, Long Sault, called on Mrs R. E. Rombough.

Mr and Mrs Allan Crow of Tasmania and Dr and Mrs D. A. Craw, David and Brian of Beaconsfield, were guests on the weekend of Mrs R. E. Rombough and family.

Miss Gail Presley, Ottawa, spent the week at her home.

Miss Barbara Ann Rombough of Cornwall is spending her holidays with her parents, Mr and Mrs C. E. Rombough.

Mrs John Groves of Ingleside spent Monday with her mother, Mrs Lloyd Hawn.

Mrs Pearl Helmer and son Harold spent Sunday with Mr and Mrs Earl Helmer and family, Sandtown.

Mrs Pearl Helmer received the sad news that her sister, Alice Fyke, Rochester, passed away.

Mr and Mrs Lloyd Hawn spent Sunday with their daughter, Mrs John Groves, Mr Groves and family, Ingleside.

The Ontario Safety League reports that GM research with impact tests indicates that car occupants can help safety belts do a better job by assuming a "collision position" if a crash seems imminent. A lap-belted driver can reduce the severity of impact by more than 80 percent by assuming a position with both hands, thumbs up, on the upper rim of the steering wheel with elbows out. The driver rests his forehead on the backs of his hands. This position enables him to maintain control of the vehicle until the very last moment when he lowers his head.

The right front seat passenger, who is restrained by a lap belt should lean forward and place his forearms on top of the instrument panel pad and cradle his head.

Tests in Europe have established that in dense fog special lights on cars will not enable a driver to see further than about 30 or 35 feet. The maximum safe speed in these conditions is 12 m.p.h. Amber light does not illuminate better than white in fog.

The Ontario Safety League says that high beam headlights should not be used in fog. The driver should sit as high as possible. If cushion is not available, a folded overcoat or blanket helps to bring the driver's eyes to a higher level. In many cars, pulling the seat nearer the steering also helps elevate the driver slightly.

Two-fifth of the paper used in Canada is paperboard.

Swift's Regular COTTAGE ROLL ..... by the piece, lb., 69c
JUBILEE BACON ..... lb., 43c
BEEF HEARTS AND TONGUES ..... lb., 19c
FRESH SLICED BEEF LIVER ..... lb., 29c
BONELESS BEEF STEW ..... lb., 69c
WING STEAKS ..... lb., 95c

EARL'S MEATS
AND LOCKER STORAGE
Phone 448-2324 — Chesterville, Ont.

BUSINESS FORMS BY Crain
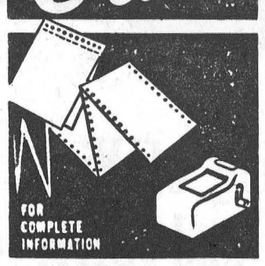

PHONE
448-2144
Contact
Blake Feeley, Rep.
THE CHESTERVILLE RECORD

CARS PRICED TO GO
1968 CHEVROLET IMPALA—2-door, HT, V8, AT, PS, PB, whitewalls and radio.
1967 FORD GALAXIE 500—2-door, HT, V8, AT, PS, PB and radio. Like new.
1966 CHEVROLET S.S.—2-door, V8, AT, PS, PB and radio.
1965 FORD GALAXIE 500—2-door, HT, V8, AT, PS, PB and radio.
1965 PONTIAC PARISIENNE—HT, V8, AT, PS, PB and radio.
1966 FORD CUSTOM 500—V8, AT, 4-door.
1964 FORD FAIRLANE 500—V8, AT, radio, 4-door. Like new.
1963 CHEVROLET BEL-AIR — 6 cyl., 4-door, AT and radio.
McMILLAN BROS.
CARL AND LEON
NEW AND USED CAR SALES
LEON: Res., 448-2767 PHONES: Business, 448-2146 CARL: Res., 448-2002

LABRE'S
GROCERY
"We Sell a Little Bit of Everything"
SPECIAL FOR MONTH OF AUGUST:
BALL GLOVES HALF PRICE
Iosol — B.-B. Fluid — Charcoal — Films — Flash Bulbs
Transistor Batteries — Watch Bands — Billfolds — Lighters
Timex Watches — Stainless Steel Blades — Drugs
Stationery — Everyday Cards — Crepe Paper
Thermos — Light Bulbs — Fuses — Masking Tape
Ronson Butane — Leaf Tobacco — Cigarettes — Pipes
Borden's Ice Cream — Soft Drinks
Fruit — Vegetables — Meats
Pet Foods — Confectionary — Sporting Goods
* Open 8 a.m. - 10 p.m. Daily *

THE ONTARIO MANPOWER RETRAINING PROGRAM
requires a
COURSE DIRECTOR AND INSTRUCTORS
for a 20-week course in the Business of Farming to be offered in the evenings at the North Dundas District High School starting in November
THE FOLLOWING QUALIFICATIONS ARE DESIRABLE:
COURSE DIRECTOR—
Degree in Agriculture
Practical Experience in Farming
Teaching Experience
Ability in organizing and directing
Knowledge of farming community of Dundas and Stormont
INSTRUCTORS—
Training at agricultural college
Practical experience in farming
Teaching experience
Please apply to your Agricultural Representative or to:
Mr J. Haworth, Co-ordinator
Adult Education Centre
51 William Street, Cornwall
Be sure to state which position you are applying for.
47-1

DUNDAS COUNTY
DAIRY PRINCESS CONTEST
WINCHESTER, ONTARIO
Wed., Aug. 21
7 p.m.
Sponsored by Dundas Milk Committee and Winchester 100 Club
APPLICANTS AGED 16-25, SINGLE
Apply
Douglas Irvine, R.R. 2, Brinston
Sec.-Treas. Dundas County Milk Committee
DEADLINE FOR APPLICATIONS AUGUST 10
47-1

NOT SPECIALS but everyday LOW PRICES at Lannin's
INSULATION
3" Bats per 1000 sq. ft. $73.00
4" Bats per 1000 sq. ft. $98.00
Pouring wool per bag ..... $ 1.29
WALLBOARDS
½" Sheetrock per 1000 sq. ft. $67.00
Arborite per sheet $17.95
CEILING TILE
½" x 12" x 24" Satincote ..... sq. ft. 13c
ASPHALT SHINGLES
210 lbs. ..... per square $7.80
PLYWOOD SHEATHING
per sheet
5/16" Firply $3.65
3/8" Firply $4.35
3/8" Spruceply $4.10
1/2" Firply $5.95
FIR PLYWOODS
per sheet
3/8" Underlay $5.15
5/8" Underlay $8.05
1/4" Good 1 side $5.00
1/2" Good 1 side $8.35
3/4" Good 1 side $11.30
Always a bargain at a PAL yard
H. S. LANNIN LTD.
LUMBER and BUILDING SUPPLIES
BUILDING CONTRACTORS
PHONE 774-2637 WINCHESTER

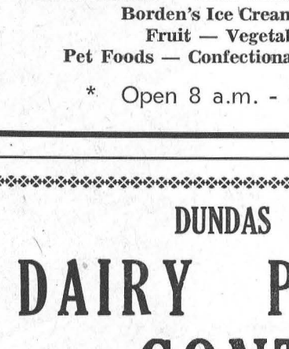

GEORGE LAFLAMME
Groceries - - - Meats
Fruit - - Vegetables
King St. Phone 448-2822
RED HOT
SPECIALS
1 Lb. Wieners, 1 pkg.
Wiener Buns 69c
SAVE 29c—
Heinz Vinegar
Gallon 75c
Nescafé .. 10 oz., $1.65
Bessie's Orange Drink
Gallon 65c
Vogue Tissue
4 rolls 39c
Humpty-Dumpty Chips
Pkg. .. 49c, 59c, 69c

Prices effective until closing, Sat., Aug. 10.
We reserve the right to limit quantities.
FREE
GOLD BOND STAMPS
IGA
COOL SAVINGS
ON THE
HOTTEST SPECIALS
IN TOWN
RED BRAND — Regular Cut
SHORT RIB ROAST 49c LB.
Red Brand — Blade Bone Removed
Blade and Short Rib Roast .. lb., 57c
Lean Cross Rib
Roast ..... lb., 73c
Red Brand — Blade Bone Removed
Blade Steaks ..... lb., 74c
Fresh Grade 'A' Pre-Dressed — 3-4 lbs. avg.
Frying Chicken ..... lb., 46c
Maple Leaf Economy Pack Skinless
Wieners ..... 3-4 lb. pack, lb., 49c
Top Valu Skinless
Wieners ..... 1-lb. COV pkg., 54c
Freshly Ground
Hamburger ..... 4-5 lb. pack, lb., 49c
Red Brand Boneless
Imperial and Scotch Broil
Steaks ..... lb., 89c
Economical Red Brand
Blade Steaks ..... lb., 64c
Lean, Red Brand Round Bone
Shoulder Steaks ..... lb., 74c
Choice New Zealand Loin
Lamb Chops ..... lb., 69c
Economy Pack — 3-4 lb. pack
Beef Steakettes ..... lb., 58c
Top Valu Country Style
Sausage ..... 1-lb. tray, 49c
CALIFORNIA GRAPES ... Green Seedless, lb., 19c; Red Cardinal, lb., 29c
Golden Yellow Large
Bananas ..... 2 lbs., 29c
South African Outspan Valencia
Oranges ..... doz. size 150's, 59c
California Sunkist
White Grapefruit .... 5 size 48's, 59c
Canada No. 1
Corn on Cob ..... 10 cobs, 39c
TOP VALU FROZEN ORANGE JUICE 4 6¼-oz. tins: 69c
TOP VALU FANCY TOMATO JUICE 48-oz. tins: 29c
TOP VALU CHOICE TOMATOES 28-oz. tins: 25c
Top Valu Instant
Powdered Milk ..... 3-lb. pkg., 95c
Tomato or Vegetable
Top Valu Soup ..... 2 10-oz. tins, 25c
Top Valu Vitaminized
Apple Juice ..... 48-oz. tin, 29c
Top Valu
Instant Coffee ..... 6-oz jar, 69c
Top Valu
Tomato Ketchup: 2 11-oz. btls., 37c
Top Valu Orange, Blended, Grapefruit
Fruit Juice ..... 48-oz. tin, 39c
CHESTERVILLE ONTARIO FULTON BROS. LIMITED
Phones: Supermarket 448-2345 Appliance Store 448-2195
STORE HOURS: Mon. - Thurs., 8 a.m. - 5.30 p.m.; Fri., 8 a.m. - 10 p.m.; Sat., 8 a.m. - 5 p.m.



A recent wedding of interest was that of Mr and Mrs Lawrence Ralph Barkley. The bride, Marie Cheryl, is the daughter of Mr and Mrs Douglas McIntosh, Dunbar, and the groom's parents are Mr and Mrs Ralph Barkley, also of Dunbar.—Photo by LaSalle.

CEDAR GROVE

Spends few days at Swerdfeger home

Mr and Mrs Edward Jacobs and Kevin of Bridgeport, Ont., spent a few days with Mr and Mrs Chesley Swerdfeger.

A picnic lunch was enjoyed at the home of Mr and Mrs Frank Dafoe on Sunday by Mr and Mrs Paul Foster, Mrs Lydia Bateman of Pulaski, N.Y., Mr and Mrs Bill Watt, Syracuse, N.Y., Miss Lenie Dafoe, Cornwall, Mr Howard Dafoe, Brockville, Miss Lena Hollister and Mr Allan Hollister, Ottawa, Mr and Mrs Glenn Dafoe and family, Mr and Mrs K. Dafoe and family, Ingleside.

Miss Madeline Plumadore, who spent a couple of weeks visiting Mr and Mrs Morris D'Arcy, Waddington, N.Y., returned home this week.

Mr and Mrs Lorne Dennison and Miss Daisy Lauson spent Wednesday evening with Mr and Mrs Chesley Swerdfeger.

Recent guests of Mr and Mrs Frank Dafoe were Mr Hilliard Adams, Spencerville, Mr and Mrs Wilfred Place, Prescott, Mr Ernest Marcellus, Mrs Jay Bailey, Mrs Dudley Smail, Brinston, Mrs Don Smith, Chesterville.

Mr and Mrs Herbert Froats and family of Woodstock spent the holiday week-end with Mr and Mrs Bismark Froats.

Sunday evening visitors of Mr and Mrs Glenn Dafoe were: Mr and Mrs Ray Dixon, Ingleside, Mr and Mrs Ray Steele of Lancaster.

AT THE CHURCHES

CHESTERVILLE - MOREWOOD
UNITED CHURCH OF CANADA
Minister: Rev L. M. Ferguson
SUNDAY, AUGUST 11, 1968
9.30 a.m. Morewood — Service; Sunday School
11.00 a.m. Trinity — Service; Sunday School
A Welcome is extended to All

CHESTERVILLE PENTECOSTAL CHURCH
Albert and Ralph Sts.
Rev A. T. Barnes, M.A.
SUNDAY, AUGUST 11, 1968
2.30 p.m. Sunday School
3.30 p.m. Worship Service
Thursday, 7.30 p.m.: Bible Study and Prayer
A WARM WELCOME TO ALL

UNITED CHURCH OF CANADA
Finch — Berwick — Grantley
DOUGLAS W. DUNN
Student Minister
SUNDAY, AUGUST 11, 1968
Holiday
Dec., 1968

EMMANUEL BAPTIST CHURCH
NEWINGTON
David L. Smith. Pastor
Osnabruck Baptist Church Anniversary Services
SUNDAY, AUGUST 11, 1968
Morning Service. 11.30.
Evening Service: 7.30.
Guest speaker: Dr J. C. Stuart, Second Baptist Church, Auburn, N.Y.
Everyone Welcome
Aug 68

PRESBYTERIAN CHURCH
Dunbar - Chesterville - Morewood
J. K. Jensen, Student Minister
SUNDAY, AUGUST 11, 1968
9.30 a.m. Dunbar
11.00 a.m. Morewood
7.30 p.m. Chesterville

UNITED CHURCH OF CANADA
Williamsburg — Colquhoun
Rev D. L. Gordon. Minister
SUNDAY, AUGUST 11, 1968
Colquhoun: Worship service at 10.00 a.m.
No service at Williamsburg.
All Made Welcome

CHURCH OF THE HOLY TRINITY
The Rev G. T. Churchill, Rector
SUNDAY, AUGUST 11, 1968
1st and 3rd Sundays at 9.30 a.m.
2nd and 4th Sundays at 11.00 a.m.

PRESBYTERIAN CHURCH
St. Luke's, Finch; Knox, Crysler
Rev Wm. W. McI. Craig, B.A.
SUNDAY, AUGUST 11, 1968
Please worship in another local Church.

Mainly About People

Capt. D. L. Jones, Mrs Jones and family, Trenton, spent a few days last week with Mrs Donald Gordon.

ELMA

Attend reception at Chesterville

Friends and relatives here attended a reception for Mr and Mrs Verne McMillan at Chesterville on Friday evening.

Mr and Mrs Graham McPherson and Miss Judy Armstrong attended a Baptismal Service at St. John's United Church, Brockville, last Sunday. The minister, Rev H. Todd, baptized Charles William, son of Mr and Mrs John Casselman, of Toronto, and his cousin, Hugh Gordon, son of Mr and Mrs Alan Sutherland of Clarenville, Newfoundland.

Mr and Mrs . M. Carkner of Morrisburg, Mrs B. Black and Mrs L. Moulton of Montreal called on Mr and Mrs Hugh McMillan and Mr and Mrs Roger McMillan recently.

Mr and Mrs Melvin Dillabough visited Mrs Ellis Casselman at Treasure Island Nursing Home, Ingleside, on Sunday.

Misses Cathy Herriman and Karen Barkley attended camp at Rideau Hill.

Mr Gary Dillabough and Miss Muriel Kelso, Ottawa, were guests of the former's grandparents, Mr and Mrs Melvin Dillabough, on Monday.

SAVE at Red & White

Blade Roast ..... special, lb., 49c
Swift Premium Bologna ..... by piece, lb., 39c
Beef Steakettes ..... Primrose brand, lb., 53c
Swift's Premium Rindless Bacon ..... lb., 79c
Clover Leaf Sockeye Salmon ..... ½'s, tin, 59c
Red Rose Instant Coffee ..... 6-oz. jar, 99c
Chiquita Bananas ..... 2 lbs., 29c
Creamed Brown Bear Honey ..... 2-lb. plastic, 59c
Kraft Peanut Butter ..... 12-oz. jar, 31c

CASSELMAN RED AND WHITE STORE
Phone 448-2373 Chesterville

MOREWOOD

Spend Wednesday at Runions home

Mr and Mrs Leslie Runions of Cornwall spent last Wednesday with Mr and Mrs Don Runions.

Mr and Mrs Stanley Kippen of Maxville spent Sunday with Mr and Mrs Tom Reveler.

Mrs Harold Stewart and Mrs Stuart Mattice spent a few days with Mrs R. C. Dillabough.

Mr and Mrs J. V. Fetterly spent the weekend with Mr and Mrs Ray Fetterly at the cottage on Lake St. Francis.

Mr Donald Presley, Miss Carol Kirkness, Mr and Mrs Harold Presley, St. Catharines, Ont., visited Mr and Mrs Harold Stewart.

Mrs Harvey Burrows of North Bay is visiting at the Hunter home.

Mrs Floyd Armstrong and children of Ottawa spent a day with Mr and Mrs Donald Runions.

Mr and Mrs Arnold Swerdfeger and daughter of Ottawa and Mr and Mrs John Munro and Mrs Russell Swerdfeger.

friends were guests of Mr and

Mr Ralph Dillabough, Ottawa, called on friends in Morewood on Monday.

Mr and Mrs Dwight Swerdfeger and boys of Cobourg spent last week with Mr and Mrs Allan Swerdfeger.

GRANTLEY

Enjoy holidays at Cottage

Miss Beth and Richard McMillan, Miss Wilma Smith and Ronald Smith and Ronald Darling enjoyed a few days holidays at the cottage with Mr and Mrs Irwin Adams and daughters near Cardinal.

Mr and Mrs Gary Kelly and daughters spent holidays visiting Mrs Joe Paul and sons.

Miss Cathy Feeley visited overnight on Saturday with Miss B. McMillan.

Mr and Mrs Don Knapp spent the holiday week-end with Mr and Mrs Wilburn Robinson and Hugh.

Mr and Mrs Dalton Carr and daughters visited on Saturday with Mr and Mrs Percy Mills and family from Niagara-on-the-Lake who are visiting with Mr and Mrs Ross Young, Chesterville.

Recent visitors wth Mr and Mrs Mason Robinson were: Mr and Mrs Craig Hobbs, Ottawa and Mrs Bert Link.

Misses Carolyn and Valerie Carr spent a few days with Mr and Mrs Claude Carr, while their parents Mr and Mrs Dalton Carr and Mr and Mrs Bill Winters enjoyed a motor trip to Tohermary and other northern cities.

Mrs Doug Jones and children, Trenton, Mrs Donald Gordon called on Mr and Mrs Earle McMillan and family and Mr and Mrs Claude Carr on Tuesday evening.

Master Glendon Merkley was an overnight guest on the weekend with Mr and Mrs Glen McMillan and Eleanor, while Mr and Mrs Robt. Merkley motored to White Face Mountain and Lake Placid.

Monday afternoon callers with Mr and Mrs Mason Robinson were Miss Laura Johnston, Peroria, Illinois, Mrs Alex McIlarth, Mrs Earle Johnston, Iroquois, Mr. Jas. Johnston and granddaughters, Linda and Eleanor, Brinston.

Mr and Mrs Mason Robinson spent Sunday at the cottage with Mr and Mrs Bob Hill at Otter Lake.

Miss Bessie and Mr Roy Shaver, Ingleside, were supper guests on Sunday with Mr and Mrs C. Carr.

Miss Nancy McMillan spent Friday night with Mrs Morrow and Miss Betty Morrow, Cornwall.

SERVICE STATION OPEN THIS SUNDAY
Merkley's Service Station

To accommodate the driving public, one service station will be open every Sunday.
Dec 65

ALARM STOLEN

Burglars swiped three electric typewriters from the office of Justice of the Peace John Martin, Albuquerque, N.M., then tore down a burglar alarm and took that with them.

Most motorists are sensible about tires, says the Ontario Safety League. They plan ahead and buy new ones before their old tires fail. A survey shows that between 2 and 3 per cent of car owners purchase new tires because of an emergency on the road. The great majority wisely play it safe.

Flour cake tins with some of the dry cake mix you are about to use. Pour the excess right into the mixing bowl. By taking this short-cut, you aren't compelled to drag out the flour canister, the scoop, and other such gadgets.

Striek out stamps.

TENDER SALE

Tenders will be received for the sale of the student-built 2-bedroom Cottage as is displayed on the N.D.D.H.S. property.

All tenders to be marked as to contents and to be received by the undersigned not later than August 20, 1968. Highest or any bid not necessarily accepted.

Ian Reid,
Business Administrator,
North Dundas District High School,
R.R.3, Chesterville.
47-1

NOTICE

Mr L. G. Hawkins, Principal of N.S.D.H.S., Finch, will be in the office of the High School from 10 to 12 a.m. and 1 to 3 p.m. each day in August. Parents are students are invited to contact him there during the above hours.
47-1

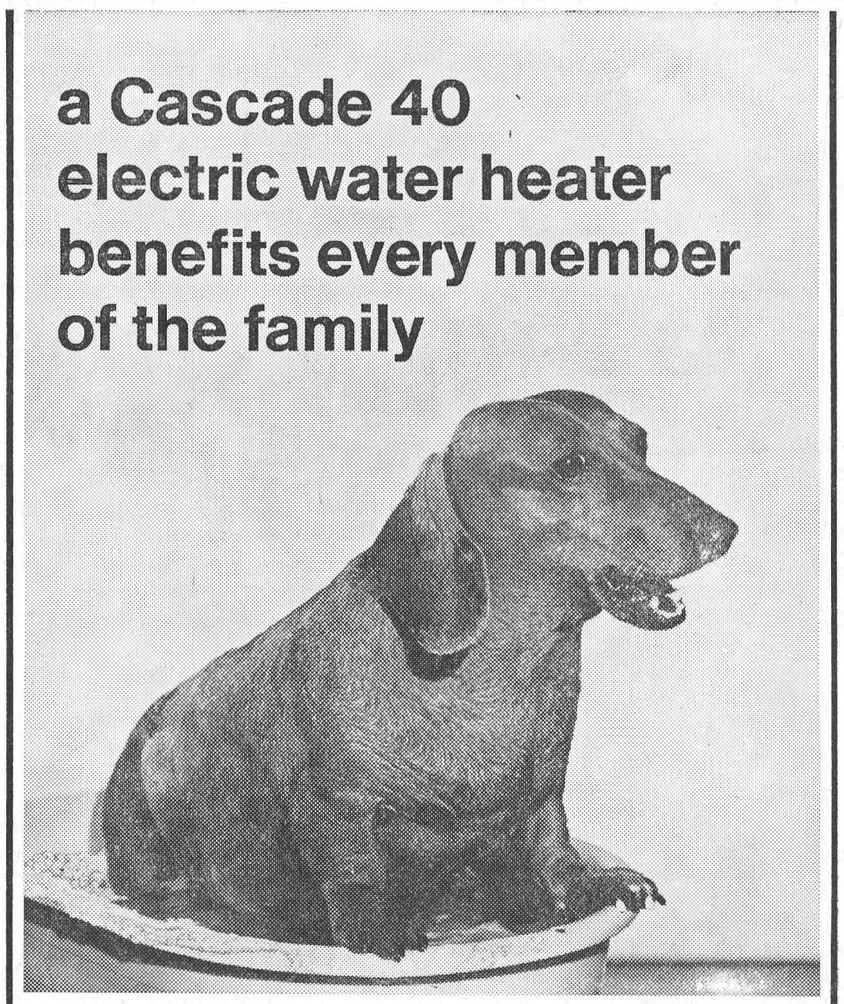

Cascade 40

The fellow above may be man's best friend. But the Cascade 40 wins the ladies' hearts. The reason? Cascade 40 has two heating elements. The lower element provides abundant hot water for normal use. The upper element surges into action when demands for hot water are unusually heavy. So there's always hot water for any size job: from dachshunds to diapers. Handy appliance, the Cascade 40. You can wash one dog, or a dozen, and never feel the bite.

your hydro

live better electrically

Village Of Chesterville Hydro System

STANFIELD'S UNDERWEAR For men. **A better quality Brief and Shirt.** Tailored for comfort. and good fit
Double seat briefs. Price, each **$1.50**

LET US HELP YOU WITH YOUR ROLLER OR VENETIAN BLIND NEEDS

Men's Green Drill WORK PANTS $5.39
Boys' BEIGE DESERT BOOTS $7.95
Boys' RUNNING SHOES ..... white or black, $2.69
PLASTIC PLACE MATS ..... 4 for $1.89
Boys' BRIEFS AND SHIRTS 89c
ESMOND THERMAL BLANKETS $7.98
DACRON CURTAIN MATERIAL ..... yard, $1.29
KENWOOD ALL-WOOL BLANKETS $16.95
COTTON MATTRESS COVERS ..... $3.89 - $4.29
BRAIDED COTTON MATS ..... 17 x 29, $2.19

SOME CLEARING SPECIALS—
"Teens" Denim Slims 10-18, $3.88
Boys' Short Sleeve Sport Shirts 8-16, $1.99
Ladies' Fancy Slippers $1.33

VISIT OUR STORE FOR MANY OTHER GOOD VALUES

Moriarty's
Phone 448-2354 — Chesterville

LEDUC'S SPECIALS

FINCH — ONTARIO

Blue Seal Bread ..... 24 oz., 5, $1.15
Maple Leaf Pure Lard, 5 .....
Cracked Eggs, 3 doz. .....
Mason's
Canned Drinks, 10 oz., 12 .....
Clark's Pork & Beans, 19 oz., 4 .....
Valley Farm Frozen
French Fries, 2-lb. packs, 3 .....
Save 17c—
Henry's Mixed Candies, 3 .....
$1

Country Corn Flakes
with Free Life Savers, 3 .....
Clark's Beef, Irish, or
Chicken Stew, 3 .....
Libby's
Asst'd. Pickles, 16 oz., 3 .....
88c

Libby's
Asst'd. Relishes, 12 oz., 3 .....
Aylmer Catsup, 4 .....
Country Garden Margarine, 4 .....
Vachon
Asst'd. Spreads, 12 oz., 3 .....
88c

CLARK'S TOMATO JUICE 48 oz.: 29c

BURNS PORK SHOULDER PICNICS 1½-lb. tin: $1.19 (Save 40c)

BANANAS ..... per lb., 10c
NEW POTATOES ..... 10 lbs. for 45c

SAVE 18c—
SCHWARTZ WHITE VINEGAR ..... gal., 59c

Hand-packed Tomatoes ..... 28 oz., 4, $1.00
Club House Peanut Butter ..... 16 oz., 39c
Kraft Miracle Whip Salad Dressing .... 32 oz., 55c

FRESH
SHOULDER ROAST ..... lb., 39c

Burns LOOSE WIENERS ..... 3 lbs., $1.09
BUTT PORK CHOPS or READY-TO-EAT
SLICED HAM (Picnic) ..... lb., 59c
Blue Brand Beef BLADE ROAST ..... lb., 49c
SHOULDER ROAST,
GROUND CHUCK,
CHUCK STEAKS ..... lb., 59c

20% Off on All KEM-TONE and KEM-GLO PAINT

— WE DELIVER —
Mon.-Tues.-Wed.: 8 a.m. to 6 p.m. — Thurs.: 8 a.m. to 9 p.m.
Fri.: 8 a.m. to 10 p.m. — Sat.: 8 a.m. to 9 p.m.
Phone 984-2270 Finch, Ontario

A Little Goes A Long Way

Not too many years ago nuclear reactors didn't even exist. Today they play an increasingly important role in our everyday life, as pointed out by this article.

This article is for adults only.

Kids don't have to read it, because anybody born since 1945 has grown up in the Atomic Age and presumably knows all about the new nuclear reactors which keep appearing . . . around the countryside, in our ports, and even overhead.

For the oldtimers, however, the term itself is deceptively simple. Most people think instinctively of a "reactor" as an atomic gadget that somehow pours electricity into an area's power network. Not necessarily so! Of some 280 nuclear reactors now operating in the U.S., only fifteen are "central power stations" which fit that description. The rest are being used for anything from teaching students to producing new flower strains.

Only twenty-five years ago, nuclear reactors didn't exist. Today they are such a commonplace part of technology that a boy scout can earn credits toward a merit badge by building a miniature model of one and describing how it works to his scoutmaster.

For those who are neither scouts nor scoutmasters, it might be worthwhile to explain just what a reactor is. It's a device which can produce and control a self-sustaining chain reaction of fissioning atoms.

Crack open the kernel of a single uranium atom by hitting it just right with a sub-atomic bullet called a "neutron", and part of the energy which had previously been needed to hold the atomic nucleus together is released. The gimmick is that a few extra neutrons may be flipped ont into the reactor at the same time. If enough of these fresh neutrons can be induced to split the surrounding atoms, the process will continue in an orderly chain — releasing energy in steady, predictable and usable amounts.

The same sort of thing goes on in an atomic bomb, but in a vastly different way. In that case, pieces of extremely pure fissionable material must be brought together and held in contact long enough for an explosive force to build up. Actually, this is juite diffecult to achieve; and it can't be done accidentally. It's physically impossible for a reactor to behave like a bomb — or vice versa.

In a nuclear power plant the heat from fissioning atoms usually heats water to produce steam for turbines, which generate electricity. Thus electricity is turned out in about the same way as in a conventional power plant — except for the amount of fuel used. Each pound of uranium (fuel) yields as much heat as about 1,300 tons of coal.

The overwhelming majority of nuclear reactors don't drive anything, however, and produce only negligible amounts of power at most. They're designed to do jobs like testing the effects of radiation on materials, and producing radio-isotopes.

Many uses of reactors depend solely on the neutron "bullets" which they generate. These high-energy radiations can be put to work in a variety of ways:

1 They can make ordinary inert materials radioactive so that they can be used in medical diagnosis, cancer treatment and literally hundreds of industrial applications.

2 They can increase the normal number of mutations in seeds to facilitate the laborious job of developing new plant strains, like disease - resistant grains, variagated carnations and king-sized peanuts.

3 Chemical analyses have been made more than a thousand times more sensitive by the fact that each different element within a sample placed inside a reactor subsequently gives off a distinctive and detectable radiation "signal".

4 Some useful chemical processes are stimulated by radiation and both physicists and chemists also ue reactors to probe the basic structure and behaviour of various materials.

Nuclear reactors offer considerable variety in their design and operation. Their fuel may be metal, ceramic, or even a uranium-containing liquid. Solid fuels may be in the shape of plates, foil, pellets or pins; and they may be mixed or interspersed with either a liquid or solid "moderator" — a material which slows the flying neutrons down to a speed at which they are most likely to keep the chain reaction going.

The other two key components of a nuclear reactor are its control rod and coolant. The control rods art made of some neutron - absorbing material, and they cut off or regulate a chain reaction, depending on their position in relation to the fuel elements. The coolant removes heat from the reactor core; it may be water, liquid metal, chemical or gas.

In a few years, reactors will actually be propelling spacecraft. These will be much more powerful than the satellite power supplies. The first ones will use their heat to change hydrogen from a four-hundred degrees below zero liquid to a high temperature gas, which will force the rocket forward as it expands through a rocket nozzle in the tail. Other reactors may produce electricity for engines which can provide enough impetus to propel vehicles into deep space, far beyond the strong gravitional tug of the earth and other celestial bodies.



It's sure nice to have a hand with the chores — even if the helpers to get a little surly at times. Fortunately Granny is capable of handling any situation. It's not unusual for escapees from the zoo to turn up at the Clampett house as you probably know is you watch the Beverly Hillbillies on the CBC television network.

POISON—PROOF YOUR HOME

If past figures can be used as an indicator, there probably will be a sizeable toll of avoidable accidental poisonings again this year in Canada. About one out of every eight hundred Canadians may be accidentally poisoned by consuming substances not intended to be taken into human stomach, or intended to be taken only in directed amounts. Household bleaches fall into the first group; headache pills into the second. Those who have not taken lethal amount and who receive prompt treatment will recover. Unfortunately, some do not live.

Are your drugs and household chemical products here, there and everywhere, within the reach of your small children? Children are the victims in three-quarters of the accidental poisonings that come to the attention of Poison Control Centres across Canada. Approximately 250 Poison Control Centres have been set up in Canadian hospitals through the joint efforts of the Food and Drug Directorate and the Provincial Departments of Health.

Most of the accidental poisonings occur in the kitchen. The bedroom is next and the bathroom third. Please check your household. Always store hazardous products in a safe place out of the reach of your children so that no member of your family will become a poisoning statistic. You may think it can't happen to you but it has happened in over 20,000 Canadian homes.

MARITIME MUSEUM MOVED AGAIN

The Maritime Museum has moved again, this time back to quarters at the Halifax Citadel.

The museum, the marine history department of the Nova Scotia Museum, began as a private organization established at the Halifax dockyard, moved to the Citadel, then into storage, then back to the waterfront.

Neil Jannisch, curator of the museum which houses exhibits of Nova Scotia's seafaring history, said he would sincerely like to se the museum acquire property of its own on the waterfront, the ideal location for a maritime museum.

The museum's waterfront quarters have been demolished. "We are here (at the Citadel)," Mr Jannisch said, "because there's no other place to go. We've had no time to establish anywhere."

Models of ships built by Nova Scotians during the province's golden days of seafaring, mastheads, figureheads, paintings and photographs together with old naval uniforms, old-time fishing gear and equipment are all part of the Maritime Museum's displays, now on the second floor of the Nova Scotia Museum blilding at the Citadel.

NOT EASY TO BE A MALE NURSE

If Florence Nightingale never hung a "for women only" sign over the nursing profession, the attitude of some female students in training is just as obvious, two male nurses claim.

Roeluf Bos of Woodstock and Philip Gower of Teulon, Man., were the only men among 109 graduates to receive degrees in nursing at the University of Western Ontario.

They admit it wasn't easy to break into a woman's world.

Not that they had problems adjusting to all female classes with women instructors — it was the women's reaction to their presence.

"They were quite hostile at first; I know they resented me," said Mr Bos in an interview. "They didn't think there was any room for a man in nursing. They used to argue about it but they finally conceded the point.

HUNT LOST RUBY MINE

Four young New Zealanders searching in the wild and remote Fiordland National Park in southwest New Zealand for a fabulous lost ruby mine, seem to have their work cut out for them.

Three men are supposed to have found the mine in 1872. Two are believed to have murdered their companion for his share and made off to London. There it is claimed, they flooded the market with so many high quality garnets that they had to transfer operations to Amsterdam.

People have searched for the mine ever since, but the rugged country has defeated them. The present party includes a geologist and men who know the country well. Armed with modern equipment they believe they might succeed where others have failed.

X-RAY STARS SEND SIGNALS

X-ray stars, discovered six years ago, are sending radio signals, two National Research Council scientists reported recently.

Dr B. H. Andrew and Dr C. R. Purton of NRC's radio astronomy section made the world's first detection of the signals in a program that started last September with the 150-foot diameter radio telescope in Algonquin Park, 120 miles north-west of Ottawa.

Their discovery is expected to give valuable clues to what is going on inside the stars discovered almost by accident by United States scientists using rockets to look for x-rays from the moon.

The two Canadian scientists explain the radio signals as emissions from electrons — minute particles usually carrying a negative electric charge — moving at high velocities in the strong magnetic fields in the stars.

WORK OF ART TOO EXPENSIVE

The controversial 190-ton work of sculptor Armand Vaillancourt of Montreal, commissioned last year by Toronto, may never be assembled. The city committee in charge of having the far-out sculpture assembled in a west-end park decided that it could not pay the $80,000 estimated as the cost of completing the work. The committee which set up a "Sculpture Symposium" in 1967, has only $5,000 left of an original budget of $250,000 and already has asked city council twice for more money.

Unpainted weathering steel is becoming popular in the U.S. as a highway bridge material. Obviously, one of the reasons is economy — it doesn't need painting. But the Ontario Safety League says that safety is also a major argument for its use. Eliminating the periodic painting job also eliminates the hazard of slowing traffic on busy highways to protect the painters and their scaffolds.

A Helping Hand

By Mrs Ella York, Chesterville

An old woman stood at the corner
Afraid to go across the street;
There were so many cars and trucks
And she was slow on her feet.

She was so timid and afraid,
Folks passed her without a glance;
They each went on their own way
And she didn't have a chance.

The children passing by her
Nearly knocked her down,
Till one jolly little fellow
Saw the poor old lady frown.

"I'll help you go across," he said;
"I'll watch for the cars to stop."
He safely led her to the store
Where she wanted to go to shop.

"Thank you, Son," the woman said,
"Your parents must be glad
To have a thoughtful boy like you;
"God bless you, my dear lad."

Results of a Cornell research study involving 50,00 injury-producing automobile a-c c idents were released recently. Findings included these facts:

* Drivers not using seat belts received dangerous or fatal injuries 70% more frequently than did belted drivers.

* The wearing of seat belts seemed to provide far less protection for right front seat passengers than for drivers.

* The benefit was due largely, if not entirely, to the reduction in the risk of dangerous or fatal thoracic (chest area) in jury. No significant reduction in dangerous injuries to head and abdomen was shown.

The Ontario Safety League points out that this research was based on the use of lap belts. The combination lap and shoulder belts which are widely used in Europe, offer much greater protection against head injury. Two combination belts are now standard on all new cars to be sold in the U. S. and Canada.

PLAN BID TO RECOVER OLD SILVER

A plan is afoot to recover the silver riches of the Dutch merchantman Guytdorp, which crashed on a wild section of the West Australian coast in 1712.

She is reported to have carried 100,000 guilders and many other coins when she sank beside the red cliffs. Alan Robinson, leader of an expedition that has explored the wreck, says the Guytdorp's treasure might be worth more than $5,000,000.

The wreck of the Guytdorp was found in 1927 when the ship's figurehead washed ashore. She was one of many Dutch merchantmen wrecked on the coast in the 18th century after sailing across the Indian Ocean on their way to the Dutch East Indies.

To clean white or light-enamelled pieces of furniture, use a paste made of plain baking soda, white soap flakes, and a little water. Mix the paste in a flat bowl or small pan, and apply to the furniture with a coarse cloth or old turkish towel, and rub until all the soiled parts are clean. Then wash thoroughly with clean, lukewarm water.

WHY PAY MORE FOR A HEARING AID?

We'll make you trip to our office worth $100., or we'll pay you gas both ways. Because we have no salesman's commission to pay, we can save you $100. on your new hearing aid.

Regular Price $249.50
Special Price $149.50

Come in, write or phone 774-2606 for an appointment.

SUMMERS' BELTONE HEARING CENTRE
WINCHESTER ONTARIO

SULLIVAN BROS.
General Contractors

* Sand - Gravel - Fill
* Excavating Contracting Air Compressor
* House Moving

— Phone 448-2660 —
CHESTERVILLE

MOVIES
NOW SHOWING

Thurs., Fri., Sat. Aug. 8-9-10
Walt Disney's
"BLACKBEARD'S GHOST"
In Colour. Starring Peter Uustinov, Suzanne Pleshette.

Mon., Tues., Wed. Aug. 12-13-14
"DID YOU HEAR THE ONE ABOUT THE TRAVELLING SALESLADY?"
Starring Phyllis Diller and Bob Denver. Wilder than "8 on a Lam." In Colour.

The WINCHESTER

POSTAL STRIKE
TO OUR CUSTOMERS IN BERWICK AREA AND SOUTH:
Kindly mail any correspondence to Begg Lumber Co. Ltd., Berwick, Ont., for duration of mail strike.
BEGG LUMBER CO. LTD.
Crysler — Ontario
47-1

ANNIVERSARY Services
ST. ANDREW'S PREBYTERIAN CHURCH
Chesterville — Ontario
SUNDAY, AUGUST 18, 1968
Services: 11 a.m. and 7.30 p.m.
GUEST MINISTER:
Rev Fred A. Miller
St. Andrew's Presbyterian Church, Owen Sount, Ont.
48-2

Quality PRINTING Hi-Speed SERVICE



Finest printing at right prices
Here's where to have all your printing done . . . from menus to circulars and mailings. Our specialty is prompt service!
The RECORD
Phone 448-2144
CHESTERVILLE

WERT'S GARAGE LIMITED
CRYSLER — ONTARIO
Pontiac, Buick, GMC Trucks, Beaumont, Firebird, Acadian and Vauxhall
COMPLETE LINE GM PARTS
GOODYEAR TIRES, All Sizes — SHELL GAS and OIL
QUALITY SERVICE, CLASS 'A' MECHANICS
LATEST MODERN TEST EQUIPMENT
— Phone 987-2179 —
45-1

SAVE 10% NOW ON PURCHASE PRICE
SAVE UP TO 35% ON FUEL BILLS

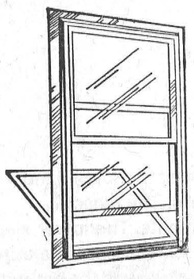

With ALUMINUM COMBINATION STORM WINDOWS—
Priced from $15.75 up
RIGHT NOW is the time to buy your storm windows — best delivery and plenty of time for installation before cold weather.
The WINTER-SEAL pre-hung storm window provides the ultimate in aluminum self-storing windows. A most efficient answer to heat loss and cold draughts. The sliding panels are easy to operate, positively self-storing in several convenient positions, and completely weatherstripped.
Place your order today — or call us for an estimate.
You can instal them yourself or we will do it for you at nominal cost.
Always a Buy from a PAL Yard
H. S. LANNIN LTD.
Lumber and Building Supplies — Building Contractors
WINCHESTER PHONE 774-2637

FANTASTIC PRICES ON ALL 1968 MODELS IN STOCK
EVERYONE WELCOME
SALESMAN:
Mr Hugh Slater, Winchester, Ont.
ALBERT & RAYMOND
GREGOIRE AUTO LTD.
443-2885 — PHONES — 443-2842
EMBRUN — ONTARIO
AUTHORIZED CHEV. AND OLDS. DEALER
SALESMEN: MARCEL LEFEBVRE, HECTOR DEGUIRE

FARM ACCIDENTS HAPPEN!
Out of action but not out of pocket



Ask about "ECONOMASTER" our low cost disability income plan



FRED KEHOE
Tel.: 448-2980



JIM MORAN
Tel.: 448-2834

Complete Life and Health Insurance Service
CHESTERVILLE
THE Great-West Life ASSURANCE COMPANY
BRANCH OFFICE
837 Princess Street Suite 501
Kingston Tel.: 546-5578

CO-OP

Co-Op Views and News

PESTICIDES — BANE OR BOON?

Pesticide is a dirty word to many people today — a word that conjures up visions of sterile streams, lifeless woods and barren ground. To others, the word signifies the capability to produce crops and livestock more efficiently.

What is the real truth? It is somewhere in between. Without doubt, our world would be much shorter of food than it is if we did not have a great number of common pesticides to use in crop and livestock production. Equally certain is the fact that careless and uncontrolled use could produce the kind of barren environment that the gloom merchants talk about.

Pesticides include all those chemicals which we use to control weeds, insects, etc. in crops and animal production. But no pesticide should ever become a crutch to cover up for poor management, sloppy sanitation or careless farm operation.

Do we need to use so many sprays and chemicals that we didn't need a generation or two ago? Intensified farm production systems have upset the natural checks and balances on pests that always existed in nature.

Expanded transportation brings pests and disease to new areas. A generation ago, the farmer could afford to waste a percentage of his crop and market only the acceptable portion. Costs of production were lower in those days. Today every cent is important in the farm business.

It has been calculated that an annual expenditure in Canada of six million dollars on agricultural pesticides for control of weeds, insects and plant diseases results in a gain of 32 million dollars in crop production.

Since pesticides are powerful chemicals, they must be used carefully and always in the right situation. Some may be safe for one use and not for another. Care in following directions is important.

In spite of all the publicity, there has been no instance of human death in Canada from any pesticide used according to directions. And much of the talk about effects on wild life has been gross exaggeration. Naturalists tell us that in many cases birds and other forms of wild life are increasing faster than humans.

THE BIBLE TODAY..



Translation of the book of Genesis in Sora has been completed by Pastor Damino, Matthew Limma and Dave Hayward. Ruby Hayward has typed the manuscript and the Bible Society in India has agreed to print and bind it for sale and distribution.

Ruby has completed a revision of the Sora Hymn Book adding about fifty new hymns. Six hundred copies were run off on the Gestetner. These sold out within a week. A further edition of five thousand copies has been printed in Berhampur.

The second edition of the Sora New Testament has been printed by the Bible Society. The original supply of two thousand copies was sold out.

The Sora Association now includes one little congregation as far north as the Puri district and reaches to many new groups in Ganjam and Koraput districts. Under the blessing of the Holy Spirit the churches are multiplied.

The foregoing is reprinted from "The Enterprise," a publication of the Canadian Baptist Foreign Mission Board.

Suggested Daily Bible Readings

Sunday, Aug. 11: Joel 3: 12-16.

Monday, Aug. 12: Zechariah 9: 9-12.

Tuesday, Aug. 13: Acts 24: 10-16.

Wednesday, Aug. 14: Romans 4: 13-18.

Thursday, Aug. 15: Romans 5: 1-5.

Friday, Aug. 16: Romans 8: 18-28.

Saturday, Aug. 17: Romans 15: 4-13.

EMERGENCY LANDINGS

A runway of water that would serve as an emergency landing strip for planes has been proposed for Dade County's new airport to be built in the Everglades, Florida.

County Commissioner Alex Gordon said a water-filled channel about seven feet deep could be used by amphibian aircraft and to prevent fires during crash landings.

BAREFOOT IN GRASS FOR REASON

An alluring picture of New Zealand's farmers and their families gambolling barefoot in the dewy grass each morning in summer has been presented by a farming leader.

But it would not be a lighthearted eruption of high spirits —it could be strictly a precaution for the health of livestock.

Under certain climatic conditions, fungus spores form at the base of pasture grasses in New Zealand, causing a livestock disease called facial eczema when the animals eat the grasses. The disease can cause serious harm to livestock and much research has been undertaken to find safeguards and remedies — so far with only partial success.

A senior farm organization executive, M. G. Hewitt, told farmers that if they go for a barefoot walk in the dew they will be able to detect the incidence of fungus on their feet. Where the occurrence is bad, their feet will soon be black.

Other farmers agree the test is a good one. Scientists at animal research stations are less favourable. They say there are many kinds of fungus which could leave black spores on the feet. Those which cause facial eczema in stock might not be present at all.

But if you come back with clean feet you can be sure there is no fungus of any kind present — harmless or harmful — farmers reply. Dew walking seems likely to become established as a part of New Zealand farming practice.

PLASTIC "WOOLLIES" FOR SHEEP

Australian scientists have suggested that sheep should be given coats to keep them warm after they have been shorn.

Scientists estimate that nearly 1,000,000 Australian sheep die each year from exposure after shearing.

They have found that a plastic raincoat raises the temperature of a shorn sheep by 16 degrees if the animal is dry when the coat is put on.

EVERYBODY EATS

TRY THESE

By Helen Graham



GOOD GREEN APPLE PIE

WHAT COULD BE BETTER than green apple pie with a wedge of sharp Canadian cheese? Or juicy blueberry pie with a big scoop of vanilla ice cream atop? Or again a golden pumpkin pie smothered in whipped cream. Are you beginning to drool, or would you like to consider a tender lemon pie with inch-high meringue?

Pastry

A successful pie begins with light, tender pastry.

2 cups pastry flour
½ tsp. salt
1/3 lb. lard
¼ cup cold water

Measure flour; add salt. Cut in lard, using a pastry blender or your own finger tips. If you use a pastry blender it is easier to keep the ingredients cold. When the mixture resembles coarse crumbs add cold water and mix just enough to make pastry hold together. This amount makes one two-crust pie or two one-crust pies.

If you do not use all the pastry shape the remainder into a ball, roll in wax paper ar place in plyofilm bag and store in refrigerator.

Blueberry Pie

1 quart blueberries
1/3 cup sugar
2 tbsps. flour
1 tbsp. lemon juice

Wash and pick over.. blueberries. Drain. Add sugar, flour and lemon juice, if desired. I never think fresh blueberries need lemon juice but if you are using canned ones a little lemon juice adds flavour. Line pie tin with pastry; add blueberries. Top with a criss cross crust. Bake in 400 degree oven until juice is bubbly. Serve with a generous scoop of vanilla ice cream.

Green Apple Pie

Slice apples onto an unbaked crust, heaping them up well in the centre. Add ¾ cup sugar. Dot with small pieces of butter. Add top crust which has slits cut in any pattern that suits your fancy. Bake in 400 degree oven until apples are thoroughly cooked. Serve warm with a scoop of ice cream or a generous wedge of your favourite cheese.

Lemon Pie

1 cup boiling water
1 cup sugar
2 egg yolks
1 tbsp. butter
4 tbsps. cornstarch
Juice and rind of 1 lemon

Make syrup of water and half the sugar. Beat egg yolks until thick and lemon coloured. Add rest of sugar and cornstarch mixed to the egg yolks. Add syrup slowly and stir until it thickens. Add butter, lemon juice and rind. Cook over hot water about 15 minutes. Pour into cooked pie shell. Make a meringue from two egg whites and two tablespoons fruit sugar. Spread on filling and brown 20 minutes in a slow oven.

Pumpkin Pie

1 cup cooked or canned pumpkin
¾ cup brown sugar
½ tsp. salt
1 tsp. cinnamon
½ tsp. ginger
½ tsp. cloves
2 slightly beaten eggs
1 cup milk

Combine pumpkin, sugar, salt and spices. Add eggs and milk; blend. Pour in 9-inch pastry lined pie pan. Bake until mixture does not adhere to knife.

RECENT BIRTHS

July 18:
Mr and Mrs Charles Lanoue, Chesterville, a son.
Mr and Mrs Cornelius Michels, Finch, a daughter.

July 20:
Mr and Mrs Louis Palounis, Winchester, a daughter.

July 22:
Mr and Mrs Russell Arbuthnot, Russell, a son.

July 23:
Mr and Mrs Edward Smith, of Chesterville, a daughter.

July 24:
Mr and Mrs Benny Ruiter, of Russell, a daughter.

July 26:
Mr and Mrs Lawrence Blanchette, Edwards, a daughter.

July 27:
Mr and Mrs Harry Myers, Morrisburg, a son (baby died).

July 28:
Mr and Mrs William Gillard, Newington, a daughter.
Mr and Mrs Robert Vinette, of Crysler, a daughter.

July 29:
Mr and Mrs Gerald Wicks, of Winchester, a daughter.
Mr and Mrs Hector Patenaude, Chesterville, a daughter.

July 30:
Mr and Mrs Douglas Simzer, Spencerville, a son.

BUG REPELLANTS

A British Columbia Research team is bearing the bites to beat the bugs.

A unique $2,000 machine which duplicates conditions which attracts mosquitoes, ticks and other insects to bite humans is used to test the efficiency of various chemical repellents.

HALLMAN SILOS
3 TYPES
• Regular corrugated stave
• Thick corrugated stave
• Poured concrete with 6" wall.
HALLMAN SILOS LTD.
HOUGH BROS.
— Phone 984-2622 —
FINCH — ONTARIO

Wedding Flowers Our Specialty— Let us help you make the big day Perfect!
MURIEL'S FLOWERS
Winchester - - Ontario

GORDON McINTOSH
Sales Service
— PHONE 987-2923 —
CRYSLER ONTARIO

Art and Amy DAYKIN
PHOTOGRAPHY
WEDDINGS
FAMILY GROUPS
CHILDREN
Phone Osgoode 826-2567
Osgoode - Ontario
26tf

A PATZ BARN CLEANER
IS BUILT . . .
★ stronger!
★ with fewer parts!
★ for rugged use!
★ for easier servicing!
Also Manure Stackers, Silo Unloaders and Cattle Feeders
For Complete Information and Installation See:
LORNE ACRES
WINCHESTER
— Phone 774-2643 —
21tf

HOWARD G. LOUGH & COMPANY
Chartered Accountants
THIRD ST. WEST, CORNWALL, ONTARIO
TELEPHONE WE 2-8691
(26) 46-1

ATRAZINE
Our Supply of Atrazine is Still Good
So we suggest you order your now — before it gets scarce. Kornoil, to mix with Atrazine, on hand at all times.
MACHINERY
A Complete Line of New Idea Hay Tools to Offer You — Also Many Second Hand Mowers at Your Own Prices
Why not give us a call NOW before you buy?
FOR YOUR NEEDS IN FEEDS JUST CALL
CLEMENT FEED & FARM SUPPLIES LTD.
Office, 448-2161 —Phones— Res., 448-2824

CHARTERED ACCOUNTANTS
LICENSED TRUSTEES IN BANKRUPTCY
MacLEOD, COMRIE & COMPANY
338 SECOND ST. WEST, CORNWALL WE 2-3613
SHOPPING CENTRE, MORRISBURG KI 3-2935

Your Security . . . Our First Responsibility
Hough Insurance Agency
If it's Insurance we have it
PHONE 448-2854 CHESTERVILLE, ONT.

FRED S. COONS
INSURANCE
Phone 448-2398 Chesterville
HOME — BUSINESS — AUTOMOBILE
FARM — LIFE

NOTICE
C. Hill an independent consultant registered under "Winchester Management Consultants," offers his services to the public.
FARM ACCOUNTING — TAX CONSULTANT
CANADA PENSION — COMPENSATION
UNEMPLOYMENT INSURANCE
Call Collect 774-2439
OR WRITE BOX 512, WINCHESTER, ONT.
24tf

If You Are A User Of Printing . . .

How are you fixed for
* LETTERHEADS
* STATEMENTS
* ENVELOPES
* INVOICES

Bills, Tags, Books, Bonds, Drafts, Labels, Ruling, Badges, Blotters, Dodgers, Cheques, Booklets, Placards, Circulars, Vouchers, Tea Bags, Handbills, Pamphlets, Bill Heads, Invitations, Catalogues, Price Lists, Prize Lists, Post Cards, Debentures, Statements, Note Heads, Menu Cards, Score Cards, Blank Notes, Milk Tickets, Programmes, Letter Heads, Legal Blanks, Order Blanks, Memo Blanks, Filing Cards, Legal Forms, Prize Tickets, Bread Tickets, Glazed Labels, Funeral Cards, Laundry Lists, Shipping Tags, Window Cards, Show Printing, Menu Booklets, Visiting Cards, Business Cards, Church Reports, Greeting Cards, Store Sale Bills, Reception Cards, Gummed Labels, Memorial Cards, At Home Cards, Posters, all sizes, Butter Wrappers, Municipal Blanks, Auction Sale Bills, Society Stationery, Admission Tickets, Dance Pogrammes, Die-cut Labels, etc., Wedding Invitations, Counter Check Books, Financial Statements

And any other Factory or Business Forms.
Find out what you will be needing soon, and place your order for
* QUALITY
* WORKMANSHIP
* & GOOD SERVICE

The CHESTERVILLE Record
COMMERCIAL PRINTING AND OFFICE SUPPLIES

The Bargain Table

"An Article Advertised is an Article Sold"

CLASSIFIED ADVERTISING RATES

FOR SALE, FOR RENT, HELP WANTED, ETC., MARRIAGE, ENGAGEMENT and COMING EVENTS, **10 cents a line, counting 5 words to a line, minimum 75 cents first insertion. Subsequent insertions at 7 cents a line, with a 40c minimum.** CARDS OF THANKS, **10 cents per 5-word line, minimum 75 cents.** IN MEMORIAMS, **75 cents plus 25 cents for each 4 line verse.**

FOR SALE — A heavy purebred springer Holstein due in August. — Phone 984-2251. 47-1

FOR SALE — Grain binder, good condition. — Apply to Marcel Glaude, Phone 984-2091. 47

FOR SALE — McCormick threshing mill, in good condition.—Apply to Bert Casselman, Elma, Phone 448-2954. 48

FOR SALE — Tent trailer with built-in cupboards, in good condition, $175.00. — Phone 448-2011. 47

FOR SALE — On Ault Island, near Upper Canada Village: 3 bedroom cottage, equipped with electric stove, refrigerator; large lot. — Phone 448-2246. 47-2

FOR SALE — Two pair crisscross diningroom curtains; dining room table, buffet and 4 chairs; chrome table and 4 chairs; chest of drawers.—Phone 448-2644. 47-2

FOR SALE — New potatoes; small red beets, excellent for pickling.—Apply W. Tesselaar, 3 miles north-east of Chesterville. 47

FOR SALE — Sides of pork, cut, wrapped and frozen, 42c lb.; choice beef by the side, cut, wrapped and frozen, 55c lb. — Earl's Meats, Phone 448-2324, Chesterville. 40tf

FOR SALE — Three Holstein springers, one 4 years old; 2 2½ years old. One due to freshen soon. — Apply to J. D. Bouthoorn, RR1, Finch, Phone 448-2702. 47-1

FOR SALE — Poles for corn cribs and posts any length. Will deliver all sizes of fence posts. — Apply W. J. McDonald, Northfield, Ont., Phone 932-2735. 1

CAR SALE

1967 Meteor Rideau 500—2-door, HT, V8, auto., PS, PB, radio.
1966 Chevrolet Impala — 2-door HT, V8, auto., PS, PB, radio.
1966 Pontiac Laurentian —4-door, V8, auto., PS, radio.
1966 Chevrolet Biscayne —4-door, V8, auto., radio.
1966 Meteor Montcalm — 2-door, HT, V8, auto., radio, PS, PB.
1964 Chevrolet Bel-Air — 6 cyl., auto., radio.
1963 Dodge — 4-door, 6 cyl., standard, radio.
1963 Ford Station Wagon—V8, auto. **$695.00**
1962 Chevrolet Biscayne — 4-door, 6 cyl., automatic **$595.00**
1961 Pontiac—4-door, 6 cyl., auto. **$150.00**
1957 Chevrolet — 4-door, 6 cyl., std. **$75.00**

Bogart Motor Sales Ltd.
— Phone 448-2488 —
CHESTERVILLE

FOR SALE — 30 acres good quality hay. — Apply to Joe Dingmans, RR1, Finch, Phone 84-2043. 47-2

FOR SALE — Allis Chalmers D12 tractor, practically new, p.t.o., 3-pt. hitch, hydraulic, tires loaded including weights also drive pulley. — Apply to Cory Prieur, 2 miles south of Northfield, anytime in forenoon. 48-3

FOR SALE — Wagon on steel; 3 hay wagons on rubber; approximately 75 acres standing hay.—Apply to George Demers, RR2, Newington, Ont. 44tf

FOR SALE — McCormick W4 tractor; set of discs; side delivery rake, on steel; McCormick baler, No. 45; Cockshutt mower; milking machine and motor with piping for 20 cows; one wagon on steel; 3 hay wagons on rubber; approx. 75 acres standing hay; other farm articles. — Apply to George Demers, Newington, R2, Phone 346-5484. 44tf

FOR SALE — Surge milking machine with pipeline for 20 cows, 2 single units (one used two months).—Apply John Testerink, Morewood, Phone 448-2909. 47

EQUIPMENT RENTALS — Air compressors, 'dozers, sand, gravel, building heaters, house moving.—Sullivan Bros., Phone 448-2660, Chesterville. 16tf

CUSTOM SLAUGHTERING—We will pick up and slaughter your beef and pork; cut, wrap and freeze. — Earl's Meats, Chesterville, Phone 448-2324. 31tf

John: "Was she shy when you asked her age?"
Jack: "Yes, about eight years."

HOLIDAY NOTICE — I shall be away from my Shoppe from August 6 to August 17. — Hilda Belsher. 47-2

NOTICE — Bogart Motor Sales Ltd. will be closed from August 12 to 17. 47-1

WANTED — Guitar, in good condition. — Phone 984-2098. 48-2

FOR RENT — Small house for rent in Avonmore. Suitable for couple. All conveniences. James Blair, Avonmore, Ont. 47

FOR RENT—House, east side of Finch village; suitable for couple, all modern conveniences. Available September 1. — Phone 984-2937. 47-1

WANTED — Man with chauffeur's licence for general work in lumber yard. — Phone 448-2621, Konrad Vilmansen, RR1, Chesterville. 47

HONEY
FOR SALE

Honey Now for Sale
at
TERMEER'S APIARIES
First Road N.-E. of Goldfield,
FINCH, ONT.
— Dial 984-2890 —
47tf

WANTED — Your animals, dead or alive. Call collect: Herb Loucks, Winchester, Phone 774-5250, or Guy MacAbee, Crysler, Phone 987-2818. 24-hour service. Collector's Licence No. 118C68. Receiving Plant No. 89RP68. 43tf

WANTED TO RENT — Five- or six-room house in the vicinity of Newington, Finch or Berwick.—Apply to George Demers, RR2, Newington, Ont., Phone 346-5484. 44tf

BACK-HOE SERVICE — We are equipped to do all types of excavating. — Paul Monast and Son, Chesterville, Phone 448-2462. 37tf

WANTED — Your animals, dead or alive. For prompt 24-hour service call collect. Gerard Hebert, Crysler, Ontario, Chesterville 448-2612 or Crysler 987-5364. Licence No. 124-C-68. 30 June 68

ATTENTION — Painter available. Will do inside and outside painting. Free estimates. — Apply Norman McEwan, Avonmore, Phone 346-5902. 38tf

FREEZER MEATS — Headquarters for baby Hereford steer beef: Carcass, 52c lb.; sides, 53c; hinds, 67c; fronts, 43c. Above items are processed, wrapped with Appleford waxed paper, ready for freezer. We also package in 10-lb. packages for freezer. Barbecue steaks, 55c lb.; breakfast bacon, 53c lb.; all-beef bologna, 32c lb.; fresh ground hamburg, 39c lb.; fresh loin pork chops, 65c lb.;homemade sausage patties, 29c lb.; lamb fronts, 25c lb.—Bill Marcellus, Phone Winchester 774-2005, Chesterville 448-2538. 36tf

ANTIQUES WANTED—Old glass; coloured pieces, any style, clear pattern glass and old china. Wooden ware: butter bowls, prints, pine corner and flat cupboards, small pine washstands, sinks, chests, desks, tables, cobblers' benches settees, spice and coffee mills. Old brass: candlesticks, kettles, mirrors, picture frames, vases. Old iron: pots, coffee grinders, etc. Oil lamps: fancy table oil lamps, hanging oil lamps, wall oil lamps. No matter how large or small, give us a call. If you wish to sell or just want a free appraisal write or call.—Gordon and Doris McDonald, The Castor Shop, Box 138, Phone 445-5229, Russell. 31 Dec. 68 - $1

AUCTION SALE
of
HOUSEHOLD EFFECTS
Plus Large Colection of Antiques
on
SATURDAY, AUGUST 10, 1968
1 p.m.
Riverside Heights (3 Miles East of Morrisburg on No. 2 Highway)
IVAN DENNISON, Prop.
Gordon Ross, Auctioneer. 47

AUCTION SALE
of
HOUSEHOLD EFFECTS AND ANTIQUES
The contents from the residence of the Late Miss Flora Hamblin, who was Principal of the Avonmore High School for forty years
In the Village of Avonmore, Ontario
on
SATURDAY, AUGUST 10, 1968
Comencing at 1 p.m. Sharp
Chesterfield Set; Television; Duncan Fyfe Table; Mahogany Breakfast Set; Outstanding 6-piece Bedroom Suite; Music Cabinet; Dressers; Dressing Tables; Table Lamps; Hall Rack; Beds, Springs and Mattresses; Vacuum Cleaner; Electric Stove, like new; Cake Mixer; Clock; Rugs and Mats; Cushions; Sewing Machine. **Antiques:** Wicker Chairs; Victorian Chair; Platform Rocker, Love Seat and 2 Chairs; 6 Cane Chairs; Early Canadian Service Table; Couch; Dishes; Key Clocks; Many Good Pictures; Lamps; Wash Stands; Jewel Box; Odd Chairs; 200 Books; Many, Many Other Items.
Auctioneer's Comments: **Note:** All items are in good order. Many pieces you would like to own.
TERMS — CASH
MRS H. H. LEES, Prop.
Murray Blair, Auctioneer, Avonmore, Ontario, Phone 346-2159. 47

COMING EVENTS

WOODERAMA
Woodlot of Donald Casselman, Goldfield South, Thursday, August 8, at 8 p.m. Fun and fellowship for all the family. Everybody welcome. Sponsored by Goldfield Forestry Club. 47-1

ANNIVERSARY RECEPTION
Twenty-fifth wedding anniversary reception for Mr and Mrs Fred Cummings will be held in Victory Hall, Monkland, on Saturday, August 10. Music by Ron Summers. Lunch will be served. Everyone welcome. 47-1

25TH ANNIVERSARY
A reception will be held in Nation Valley Memorial Centre Monday night, August 12, in honour of Mr and Mrs Edwin Forward on the occasion of their 25th wedding anniversary. Everyone welcome. 47

Playground Schedule
SUMMER THEATRE
The week of August 12 to August 16 will be spent in musical dramas at the Craft Hut. The The children will dramatize the song or story of their choice. These will be put on Friday afternoon, August 16. The 6-, 7- and 8-year-olds will work at 9 a.m., 9's and 10's at 10 a.m., and 11's and 12's at 11 a.m. Games and sports begin at the park at 1 p.m. 47-1

ANNIVERSARY SERVICES
Anniversary services will be held Sunday, August 11, at the Osnabruck Baptist Church. Morning service: 11.30; evening service: 7.30. Guest speaker: Dr J. C. Stuart, Second Baptist Church, Auburn, N.Y. Everyone welcome. 47-1

Mr, Mrs Leo P. St. Pierre honoured on anniversary

On the occasion of their 25th wedding anniversary, Mr and Mrs Leo Paul St. Pierre of the Melvin Settlement, were tendered an anniversary party in the Crysler Pavilion on Friday evening, August 2nd.

About 300 relatives, friends and neighbours spent the evening in dancing to the Happy Gang Orchestra. People were present from Montreal, Naddlebury, Vermont, Naniamo, B.C., Kingston, Gatineau, Hull, Ottawa, Orleans, Bourget Limoge, Marionville, Casselman, Crysler, Chesterville and Winchester.

The guests of honor were presented with gifts, money and a guest book. The address was read by their daughter, Mrs Ronald Mondoux.

A buffet lunch was served.

CARD OF THANKS
I wish to extend my sincere thanks to friends and relatives who visited me, sent flowers, cards or gifts while I was a patient in Winchester Memorial Hospital. Special thanks to Dr H. W. Justus, nurses and aides on second floor.
Lois Hutt. 47-1

CARD OF THANKS
May I take this opportunity to thank everyone for their visits, cards and treats while I was a patient in Winchester Memorial Hospital. Special thanks to Dr H. W. Justus and nursing staff of first floor.
Ethel Lang. 47

CARD OF THANKS
I wish to thank my friends, neighbours and relatives for their cards, calls and gifts while I was a patient in Winchester Memorial Hospital. Special thanks to Dr D. Justus and nurses stationed in maternity ward.
Trinkie Van der Heide. 47

CARD OF THANKS
The family of the late Mrs John Murphy wish to thank relatives, neighbours and friends for the many acts of kindness, masses and floral tributes during the recent bereavement of our dear mother. Special thanks to Fr. Gagnon, Fr. Da Prato and Fr. Quesnel, Dr J. G. MacLeod and the Brownlee Funeral Directors. 47-1

CARD OF THANKS
I wish to express my sincere thanks to my relatives, friends and neighbours and visiting clergy for their calls, cards and treats while a patient in Memorial Hospital. I would especially like to thank Dr D. Justus, the kind nurses and all the staff on second fl oor for their wonderful care.
Ross Nurse. 47

CARD OF THANKS
We wish to thank our relatives, neighbours and friends for their messages of sympathy and many acts of kindness shown us in the **loss of a brother, Edward Kearns.**
Kearns Family.

BORN
CARKNER — Well, everybody, I'm here! My name is Kevin Roger Allan, my Daddy and Mommy are Roger and Trudy, my grandparents are Alfred and Christina Carkner and Bert and Betty McIntosh. I arrived safe and sound, weighing 7 lbs., 5 oz., at Arnprior Memorial Hospital, July 27, 1968, at 10.58 p.m. 47

ANNOUNCEMENT
Mr and Mrs W. J. Kelso of Ottawa are pleased to announce the forthcoming marriage of their daughter, Muriel Celia, to Mr Donald Gary Dillabough, only son of Mr and Mrs Donald Dillabough of Chesterville. The marriage will take place on September 7, 1968, at 2 p.m. in Rideau Park United Church, Ottawa. 47

ANNOUNCEMENT
Mr and Mrs Jack Vanderveen wish to announce the forthcoming marriage of their daughter, Annie, to Mr Raymond Vanier, son of Mr and Mrs Jos. Vanier, Berwick. Marriage to take place Friday, August 16, at 7 p.m., at St. Mary's Church, Chesterville. 47

ANNOUNCEMENT
Mr and Mrs Cecil Hanson anounce the forthcoming marriage of their daughter, Susan Jayne, to Richard Brian Shaver, son of Mr and Mrs Reginald Shaver. The marriage will take place at the home of Mr and Mrs Cecil Hanson on Saturday, August 24, 1968, at 2 p.m.

CARD OF THANKS
We would like to take this opportunity to thank all our relatives, friends and neighbours for gifts and money received on the occasion of our 25th wedding anniversary. Deeply appreciated and never forgotten.
Mr and Mrs Leo Paul St. Pierre. 47

IN MEMORIAM
ZERAN — In loving memory of a dear husband, father and grandfather, Arthur Zeran, who passed away August 11, 1966.
Two sad and lonely years have passed,
Since our great sorrow fell;
The great shock we found that day
No one can ever tell.
They say time heals all sorrow
And helps us to forget,
But time has only proved so far
How much we miss you yet.
God gave us strength to fight it,
And courage to bear the blow,
But what it meant for us to lose you
No one will ever know.
Wife and Family. 47-1

IN MEMORIAM
McRAE—In loving memory of a dear mother, Betsy McRae, who passed away August 9, 1967.
One sad and lonely year has passed
Since our great sorrow fell;
The great shock we found that day
No one can ever tell.
They say time heals all sorrow
And helps us to forget,
But time has only proved so far
How much we miss you yet.
God gave us strength to fight it
And courage to bear the blow,
But what it meant for us to lose you
No one will ever know.
Ever remembered by daughter Florence, Charlie and family. 47-1

HIGHLAND GAMES—

(Continued from Page 1)

won a trophy for the best drum section in class two bands. In class one, Clan MacFarlane of St. Catharines had the best drum section.

For marching and deportment, the honours went to to Clan MacFarlane.

In grade three bands, the Bruce County Junior Pipe Band of Kincardine, Ont., was first; the Black Watch Cadets of Montreal, second; the Rob Roy band of Kingston, third; and the Glengarry Highlanders of Maxville, fourth.

In grade two bands, Highland House of Woodstock was first; City of Wilmington, Delaware, band was second; Manchester, Conn., Pipe Band was third, and the Balmoral Highlanders of Syracuse were fourth.

In open slow march competition, the St. Thomas Legion Pipe Band of St. Thomas, Ont., came first, followed by the City of Toronto Pipe Band.

In class one bands, the new North American Champion Pipe Band was Clan MacFarlane of St. Catharines; second were the Worcester Kilties from Massachusetts; third was the Black Watch regiment band from Camp Gagetown, N.B.; fourth was the St. Thomas Legion Pipe Band, and fifth was the Canadian Forces Band, Rockcliffe.

COULTHART - MERKLEY—

(Continued from Page 1)

ing in a cathedral train. Her flowered head piece was held in place by a four-tiered bouffant silk illusion veil. She carried a cascade of pink roses, chrysanthemums and maiden hair fern.

Mrs Morris Dewe, Cornwall, sister of the bride was matron of honour. Miss Lorraine Holmes, cousin of the bride, Winchester Springs, and Miss Beverley McIntosh of Elma, were bridesmaids. They were gowned alike in Bermuda blue chiffon with an Empire sheath undredress and attached billowy chiffon coat with long sleeves, embroidered cuffs and waist and floral net headpiece to match. They carried cascade bouquets of white and blue mums and baby's breath.

To receive the guests at the wedding reception in the church dining hall, the mother of the bride wore a beige braided lace gown over satin. Her hat was of azure blue tulle and her corsage of white and blue mums.

Mrs Coulthart, mother of the groom, was wearing a mint green coloured chiffon dress with coat effect and flowered white hat. Her corsage was of pink sweetheart roses.

The toast to the bride was proposed by Mr Marry Holmes, the bride's uncle.

For travelling the bride wore a pink sheath dress with matching lace coat and hat, white accessories and a corsage of pink sweetheart roses.

Following a honeymoon trip through Northern New York States and Western Ontario, they will reside at Meadowlands Dr. in Ottawa.

Out of town guests were present from the State of Maine, Toronto, Ottawa, Brockville, Cornwall and surrounding district.

Prior to her marriage the bride was honoured on four occasions - at a staff tea, Meadowlands School, Ottawa; she was presented with a gift of crystal at a miscellaneous shower at the home of Mrs Gordon Ellis of Ottawa. At a community shower held in the dining hall of Chesterville United Church and at a shelf-filling shower at the home of Mrs Harry Holmes and Miss Lorraine Holmes, Winchester Spgs.

RIVERSIDE

Spends week at Spencerville

Mrs Alex Rutley spent the week at Spencerville with her daughter, Mrs Doug Robertson, and family.

Mr and Mrs John Stevens, Ottawa, were visitors during the week with Mr and Mrs G. Casselman and family.

Mr and Mrs L. Dame, Finch, and little Robin Flegg, Berwick, called on Mrs Ruth Bogart Friday afternoon.

Mrs E. Montgomery and Mrs R. Bogart were in Grantley Sunday and attended the memorial service.

Mrs Mills Foster spent a week in Newington with Mr and Mrs Ken Snetsinger and family.

Mrs Ed McLeod, Trenton, spent a week with Mrs Alex Rutley, Mr and Mrs Garnet Rutley and Ricky.

Any type of diving involving the use of mechanical equipment requires training. This includes the simple snorkel and mask as well as the more complicated scuba equipment. Incidentally, it may be interesting to state that SCUBA stands for Separately Contained Underwater Breathing Apparatus. The Ontario Safety League especially warns parents of the danger involved in allowing children to use snorkel and mask equipment on beaches or in swimming pools without instruction and approval of the equipment by a member of a diving club affiliated with the Ontario Underwater Council. Much of this equipment available on the market at cheap prices can be a death trap to an inexperienced person. The only safe and sensible way to start this popular sport is to take a training course given by an approved instructor.

The fine paper industry alone employs 27,000 men in the mills.

GOLDFIELD WEST

Spends few days at Smith home

Master Kenneth Smith of Cornwall, spent a few days with Master Lynn Smith.

Mr and Mrs Glendon Smith and family spent Sunday evening with Mr and Mrs Lyall McDermid and family.

Misses Marguerite and Eileen MacLean and Mr and Mrs Donald Dillabough visited at the Smith home recently.

Mrs Muriel Jay and Miss Lana Marcellus of Ottawa, spent a couple of days in Massena.

Mr and Mrs Bernard Foley spent last Monday in Ottawa.

Mr and Mrs Rheal Chartrand of Oshawa were recent guests of Mr and Mrs Harold Marcellus.

Miss C. Huybregts, Miss Jean Plump, Miss Betty Plump of Holland and Mr Frank Clever of Toronto, were recent guests with Mr and Mrs Case Huybregts.

Ronald, Bernard, Paul and Marian Foley visited on Sunday last with Mr and Mrs Clare Nugent and Sharon and Douglas at Riverside Heights.

Mr and Mrs Clare Nugent and Sharon visited Monday evening with Mr and Mrs Bernard Foley and family. Sharon remained to spend a couple of days with Marian Foley.

Relatives attending the funeral of the late Miss Anna Foley were Rev. Sr. Mary Borgin, Rev. Sr. Mary Ignatius and Rev. Sr. Mary Leonard, Kingston, Mrs Joseph Gavin and Miss Dianna Gavin of Tarrytown, N.Y., Mr James Fryer of Syracuse, Mrs L. J. Foley, Terry and Barry of Picton, Miss Mary Foley and Mr Michael O'Leary of Toronto, Mr and Mrs Tom Foley and family Haileybury, Miss Helen McGovern, Mr and Mrs Dick Clark, Mr Al Coulas, Mr and Mrs Jim Foley, Mr and Mrs Michael Foley, Mr and Mrs George Ayotte, Miss Noreen and Mr Kevin Foley, all of Ottawa.

Canoes were the original means of transportation on inland waters in Canada. This comparatively frail and somewhat temperamental craft was chiefly instrumental in exploring and developing trade in the interior of our country. And the popularity of the canoe over the years has never reached a set back. There are more canoes manufactured and sold in Canada today than ever were built by the Indians.

The Ontario Safety League has some advice for anyone getting into a canoe for the first time; know how to swim expertly, and be sure you have an accomplished paddler with you. Inevitably you will need this ability to swim if you spend much time in a canoe, and instruction from an experienced paddler is the safest and quickest way of becoming a good canoeist. This method is time proven by hundreds of summer camps in Canada who have an enviable safety record.

BOURGIE - LEPAGE AUTOMOBILES
FORD DEALERS
EMBRUN — ONT.
— 443-2942 —
— Ottawa 236-4989 —
IF LOOKING FOR A USED CAR
Do Not Setle For Any Less But the Best
Look for the "FORD" Sign in Centre-town Embrun

1966 Chev. Impala — 4-door sedan, V8, auto., radio, PS, PB. Blue with matching interior. Lic. 524401A.

1966 Ford Custom—4-door sedan, 6 cyl., auto., radio. Lic. 59434E.

1962 Ford Galaxie — 2-door, 6 cyl., auto., radio. Lic. L76477.

1962 Mercury 4-door Sedan —6 cyl., auto., radio. Lic. 49808A.

1963 Acadian — 4-door sedan, 6 cyl., auto., radio. Lic. 52439A.

1964 Econoline Van—Ideal for delivery. 6 cyl., top condition. Lic. 66047.

1963 Ford Pickup — ½ ton. Lic. 47110B.

1960 International Pickup— ¾ ton, very good condition. Lic. 76500B.

1962 Ford Pickup — ¾ ton, 6 cyl., low mileage. One owner.

MANY OTHERS TO CHOOSE FROM

SKI-DOO

WE HAVE THE NEW 1969 SKI-DOO IN STOCK

Also a Large Stock of Used Machines

1 **1968 16-h.p. Snow Cruiser**
2 **1968 16-h.p. Ski-Doo Electrics**
1 **1968 16-h.p. Ski-Doo Manual.**
1 **1967 8.5-h.p. Ski-Doo Manual**

Bogart Motor Sales Ltd.
— Phone 448-2488 —
CHESTERVILLE

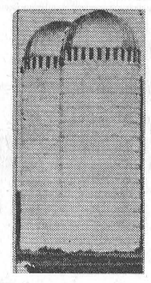

SILO by DION
Full Details From
PAUL MONAST & SON
CHESTERVILLE
— Phone 448-2462 —
37tf

LABORATORY ASSISTANT

Nestlé (Canada) Ltd. requires a laboratory assistant to work in the Quality Control Department at Chesterville. This position requires someone with a preference for statistical analysis, testing procedures and general chemistry. High school completed and a knowledge of laboratory work would be an asset.

Please Apply to
PERSONNEL DEPARTMENT
Nestlé (Canada) Ltd.
Chesterville — Ontario

Professional Directory

MONUMENTS
Representing
LON'S MEMORIALS
Apply
DWIGHT CROWDER
Williamsburg — Phone 535-2683

Clement Insurance Agency
Since 1893
GENERAL INSURANCE
Our knowledge and experience in Insurance enables us to give you a first class, prompt, efficient service.
JOHN CLEMENT
Chesterville — Ph.: 448-2598
3-4-66

MAC'S BARBERSHOP
Open Days:
Monday to Saturday
Open Evenings:
Tuesday, Thursday, Friday
Closed All Day Wednesday
Bank of Nova Scotia Building
July 68

LICENSED AUCTIONEER
I solicit your attention:
I can give you a Complete, Business-like Sale Management Service. Costs no more.
R. HAROLD BROWN
— Cornwall, R.R. 2 —
Phone 932-7925, Area Code 613
Mar '64

JACK H. BUSH
GENERAL INSURANCE AGENT
Automobile
Fire — Casualty
Farm
Mutuals
AVONMORE and FINCH, ONT.
June '69

HAROLD D. POAPST
nsurance and Real Estate Broker
Representative
Grenville Insurance Co.
Automobile, Fire, Casualty, Etc.
Phone Us Collect
PH. 774-2602 — WINCHESTER
Aug. 68

VICE & CRAIG LTD.
FUNERAL DIRECTORS
Chesterville, Winchester
Metcalfe
774-2120
One phone number to serve all three locations.

DELBERT HUMMEL
Licensed Auctioneer for all kinds of sales, at reasonable charge. Chesterville, RR1, Dec. 68

R. G. Dodds, DDS., L.D.S.
Dentist
DIAL 448-2334
At Residence on Albert Street
CHESTERVILLE
Feb. 1969

LICENSED AUCTIONEER
Will handle all kinds of Farm or Household Auctions. Guaranteed results. Reasonable rates. Write or phone for dates at my expense.
DWIGHT TUPPER
CHESTERVILLE, RR1

Moving & Hauling
We are completely equipped to look after your commercial hauling and all local and long distance moving.
Consult us for rates — our prices are reasonable.
H. A. GREER, Prop.
CHESTERVILLE — ONTARIO
Apr 68

FOR COMPLETE INSURANCE SERVICE
Fire — Casualty — Life
Phone Collect
Biccum and McIntosh Ltd.
— Phone 774-2410 —
WINCHESTER
Oct. 68

Phone
Mrs Jessie Runions
RR2, Winchester Ph.: 448-2266
for
All Lines Co-op Insurance
or
Chesterville Co-op
Dec 68