THE MORRISBURG LEADER

VOL. 92, NO. 32. MORRISBURG, ONTARIO, FRIDAY, AUGUST 13th, 1954 SINGLE COPIES 5c

POWER PROJECT SOD TURNED



POWER PROJECT STARTED — With Prime Minister St. Laurent, Governor Thomas E. Dewey and Premier Frost of Ontario, turning the first sods at Maple Grove, while Hydro Chairman Saunders looks on. Rt. Hon. C. D. Howe, is shown behind the Prime Minister.

UPPER SCHOOL RESULTS ARE ANNOUNCED AT M. H. S.

Deeks, Yvonne — Geom. 50; Chem. 66; Fr. Auth. 50; Fr. Comp. 55.

Funke, Ly-Anne — Eng. Lit. 61; Lat. Auth. 77; Lat. Comp. 86; French Auth. 70; Fr. Comp. 78; Germ. Auth. 94; Germ. Comp. 92.

Guindon, Raymond — Eng. Comp. 52; Geom. 50; Zool. 60; Chem. 66; Fr. Auth. 58; Fr. Comp. 56.

Hanson, Foster — Eng Comp. 61.

Jordan, James — Eng. Lit. 60.

McCormick, John — Geom. 50.

Meikle, Catherine — Eng. Comp. 63; Eng. Lit. 51; Geom. 77; Trig. 60; Lat. Auth. 63; Lat. Comp. 63; Fr. Auth 64; Fr. Comp. 63.

Meikle, Marilyn — Eng. Comp. 57; Eng. Lit. 50.

Meyer, Hunter — Eng. Comp. 50; Alg. 66; Geom. 80; Trig. 66; Phys. 65; Chem. 77.

Millward, Mary — Eng. Comp. 67; Eng. Lit. 50; Geom. 60; Fr. Auth. 50; Fr. Comp. 54.

Morrow, Dwight — Eng Comp. 54; Lat. Auth. 68; Fr. Auth. 60; Fr. Comp 57.

Robertson, David — Eng. Comp. 61; Hist 50.

Wells, Lee — Phys. 51.

Wittman, Peter — Hist. 62; Fr. Au. 76; Fr. Comp 77.

Fraser, Janet — Eng. Comp. 51.

MacLuckie, Elizabeth — Eng. Com 60.

Steward, Jean — Eng. Comp. 60.

MR. & MRS. JACK CASSELMAN HONOURED AT RECEPTION

In honour of their recent marriage Mr. and Mrs. Jack K. Casselman were given a rousing reception last Thursday evening at a largely attended party in St. Paul's Hall, Williamsburg. Predominated by friends from the Dunbar and Williamsburg districts, there were well wishers present from practically every neighbouring town.

During the evening of dancing to the music of Bob Robert and his orchestra, Mr. and Mrs. Casselman were called to the stage where they were the recipients of a lovelf blanket presented by Mr. Lloyd Whitteker on behalf of the I.O.O.F. Lodge. Mr. Keith Schell, in his usual capable manner, read the address.

On behalf of the communities represented, a presentation of a purse of money was made to the couple by Messers. Dick and Bert McIntosh, with the latter very humourously reading the accompanying address.

Lunch was served by the committee in charge of the shower, which consisted of Mesdames Stan. Berry, Bert McIntosh and Messrs. Lloyd Whitteker, Dick McIntosh, Dwayne Munroe and Hubert Casselman.

CONSTABLE WANTED

FOR NIGHT PATROL DUTIES. Apply at once giving full particulars to

G. .W TINDAL, Clerk,
Village of Morrisburg.

WE MIGHT LEARN ALL BY NEXT TUESDAY

At long last property owners and others in "Seaway Valley" may be let in some inside information that has been so long kept secret from them. The Ontario Hydro Electric Power Commission has issued invitations to reeves, mayors, councillors and clerks of the Seaway-affceted municipalities to convene in Toronto for next Tuesday morning, presumably to divulge detailed plans for the rehabilitation of these municipalities. As quickly as details are available they will be published in the Morrisburg Leader.

CORNWALL COMMERCIAL COLLEGE — the school you will attend if you investigate

Students in attendance from every part of Canada and the United States The high sanding of this Business Training School is evidenced by its patronage of manf university graduates and teachers every year.

Secretarial studies and higher accounting for those who desire to prepare for the most exacting positions. Individual instruction.

Fall Term, Tuesday, Sept. 7, 1954
Prospectus mailed free to any address.
GEORGE F. SMITH, Principal
Cornwall, Ontario.
32-3-4p.

RENOVATIONS UNDER WAY AT BANK OF MONTREAL

In order to provide additional facilities to meet an expected increasing demand for banking service, the Bank of Montreal is engaged presently in renovating their premises. We understand the present confusion will shortly be overcome when new fittings and counter will be installed.

It is noteworthy that the Bank which has served this municipality over an extended number of years saw fti to formulate their plans to revamp their premises well over a year ago.

Williamsburg Council

The Municipal Council met in the I.O.O.F. Hall, Williamsburg on August 7th. The minutes of the previous meeting were read and adopted.

Upon a motion of Wells and Marcellus the Aden Casselman Drain By Law was read a third time and the Clerk was instructed to call for tenders on the drain. The Clerk was also instructed to notify the township engineer to examine and report on the Southworth Drain.

Upon a motion of Kyle and Wells the Clerk was instructed to write the Inspector of Postal Services regarding the mail delivery over the Nash Creek Bridge, chich is now closed to traffic.

Upon a motion of Kyle and Wells the Clerk was instructed to have 500 copies of the Township's Building By-Law printed.

Upon a motion of Marcellus and Wells, the following orders and accounts were paid: Roads and bridges, $1,602.00; Drain Expenditures. $460.-00; Fire Fighting Expenses, $150.00; Salaries, $233.00; Indigent Patients, $124.00; Relief, $15.00; Misc. $78.00.

Upon a motion of Kyle and Wells, council adjourned to meet again on the 4th day of September, 1954.

Coca-Cola TRADE MARK REG. COSTS ONLY 7¢

SCHOOL BOARD LISTS THE BOOKS REQUIRED FOR HIGH SCHOOL

The Principal of the Morrisburg High School announces the following text-books for use during the school year 1954-55.

GRADE IX—

English Literature: 1. Classical Mythology; 2, Julius Caesar, Stevenson Edition; 3, Poems, Chiefly Narrative; 4, Novel (to be announced); 5, Dictionary (preferably Winston).

General Science: Intermediate Science, Book 3.

Geography: A New World Geography for Canadian Schools; Modern Canadian Atlas of the World (Ryerson).

Home Economics: Separate Loose Leaf Notebook to hold sheets 8 1-2 x 11.

Music: The Chorister, Book 1.

Industrial Arts: General Shop work.

Occupations: To be announced.

The High School Board, through Departmental grants, will supply to the pupils of Grade XI free of charge text-books in English Composition, Health, History, Mathematics, and French.

GRADE X—

English Literature: 1, Pedlar's Pack; 2, Merchant of Venice; 3, A Book of Good Stories; 4, Novel (to be announced); 5, Dictionary (preferablf Winston).

General Science: General Science Book 2.

Geography: A New World Geography for Canadian Schools; Modern Canadian Atlas of the World (Ryerson).

History:Building of the Canadian Nation, 1953 Edition.

French: Cours Primaire de Francais.

Home Economics: Separate loose-leaf Notebook to hold sheets 8 1-2 x 11.

Industrial Arts: General Shop Work.

The High School Board, through Departmental Grants, will supply to the pupils of Grade X. free of charge, text-books in English Composition, Health, Mathematics, Latin and Typewriting.

GRADE XI—

English: Shakespeare: Richard II; Anderson: Elizabeth the Queen, Clarke-Irwin Combined Edition.

3. Swayze and Beattie: Reading for Today.

4. Hilton: Lost Horizon.

5 Pidgeon: A Literary Heritage.

6. Expressing Yourself.

7. A Good Dictionary.

History: World History from Ancient Times to 1760.

Mathematics: A New Algebra for High Schools.

Science: Elements of Physics.

Latin: Living Latin.

French: Cours Moyen de Francais, Part 1.

GRADE XII—

English: 1, Shakespeare: Hamlet; 2, Diltz: New Horizons; 3, Dickens: David Copperfield; 4, Gill and Newell Prose for Senior Students; 5, Pidgeon: A Literary Heritage; 6, Expressing Yourself (Renouf); 7, A good Dictionary.

History: World History from 1760 to the Present.

Mathematics: A New Algebra for High Schools.

Scince: Chemistry, A First Course.

Latin: Living Latin; Selected Latin Readings.

French: Cours Moyen de Francais Part 1; Jeanneret: Intensive Readings for Grade XII.

GRADE XIII—

English: 1, Shakespeare: MacBeth; 2, Longer Poems for Upper School, 1954-55 (Wordsworth) Tintern Abbey; (Browning) Andrea del Sarto; (Birney) David; 3, Diltz, New Horizons; 4, Gill and Newell: Prose for Senior Students; 5, Jane Austen: Pride and Prejudice; 6, Besier: The Barretts of Wimpole Street; 7, Diltz: New Models and Projects for Upper School.

History: North America and the Modern World, 1954 edition.

Mathematics: Algebra, A Senior Course; Analytical Geometry.

Science: Physics (to be announced); Chemistry (to be announced).

French: Cours Moyen de Francais, Part II; Duhamel: Le Notaire du Havre.

Latin: Latin Prose Selections by Breslove, etc.; Latin Poetrp by Breslove, etc.; Latin Composition by Breslove.

THE CONTINENTAL LIMITED to VANCOUVER
Daily from MONTREAL via OTTAWA • MINAKI WINNIPEG • SASKATOON EDMONTON • JASPER
Standard and tourist sleeping cars, bedrooms, duplex roomettes, compartments, buffet lounge, dining car, coaches.
CANADIAN NATIONAL

MRS. ELIZABETH DUPUIS OF RENFREW Wins $1,710 CASINO JACKPOT



Jim Wright of Canada Packers (right) presents $1710.00 cheque to Casino winner Mrs. Elizabeth Dupuis. She identified the mystery subject as "Ernest Hemingway". Quizmaster Vaughn Bjerre looks on.

LAST FOUR WINNERS

Mrs. Margaret Morrison, Ottawa	$3945.00
Mrs. Rollande St. John, Iroquois	$1570.00
Mrs. H. G. Cardo, Ottawa	$4035.00
MRS. ELIZABETH DUPUIS, Renfrew	$1710.00
	$11,260.00

IT PAYS TO PLAY CASINO!
Dial 560, CFRA
9:05 a.m. — 1:10 p.m. — 3 p.m. daily except Sunday

Jogging Around

By The Editor

Prime Minister St. Laurent again on Tuesday revealed the form which has so endeared him to the hearts of all Canadians. Alighting from his limousine at the Royal Hotel for the testimonial banquet to Rt. Hon. Lionel Chevrier, Mr. St. Laurent paused to shake hands with three little girls, and the first words he said were: "Bonjour, mes petites". Afterwards, when he was introduced in the banquet hall, Mr. St. Laurent was greeted with a thunderous ovation, and a spontaneous rendition of "For He's A Jolly Good Fellow", and "Il a Gagne Ses Epaulets".

Arrangements for the Power Project ground breaking ceremony were faultlessly arranged by Ontario Hydro. There were thirty bus loads of guests leaving Cornwallis Hotel and an almost equal number of empty coaches to transport guests from Massena to the ceremonies at Maple Grove. There were no stops at Customs and Immigration Offices on either side of the border, and officials at all these offices stood at attention as the big motorcade went by. We were told that all culverts and bridges had been checked for safety by New York State Troopers. The Troopers, along with the Ontario Provincial Police, R.C.M.P., the Cornwall City Police, the Cornwall Township Police, and Massena Police, did a wonderful job of handling the big show, and blocked all traffic from the highways until the motorcade had passed by. The luncheon at the Cornwall Armouries following the ceremonies was faultlessly arranged by Hydro. The catering by Morrison-Lamothe of Ottawa left nothing to be desired.

The Old Home Week idea proposed in this column some weeks ago, has caught a mild sort of a fire, and more people are talking about it now. But — and this is a big but — it will take more than talk — it will take the concerted action of every citizen of the district to put on a successful Old Home Week in 1955. If you think this is a commendable idea, you are invited to state your views on the subject to the Morrisburg Chamber of Commerce, Morrisburg, Ontario.

Those from this district who attended the sod-turning ceremonies at Massena and Cornwall this week were disappointed on two counts.—First, Mr. Saunders made no mention of the formula to be used for settlement of claims by those whose property would be flooded. Second—and to many more important, — our own representative, the Hon. George H. Challies, was not called on at either ceremony to say one word. There is a growing feeling throughout the district (to which this paper does not wish to add), that George is being given the go-by by glamour-boy Saunders. This, if true is most regrettable, as Mr. Challies has done more work, spread over many more years than any other St. Lawrence Development proponent.

Coca-Cola TRADE MARK REG. adds zest to lunch

Scarfes Varnishes • Paints Enamels • Wax
ODORLESS Alkyd-Oil PAINTS



THREE WASHABLE INTERIOR FINISHES
NO-GLO FLAT
LO-GLO SATIN
HY-GLO ENAMEL
One Coat Covers — Flows Evenly

TABLE TALKS

Jane Andrews

From one basic pastry recipe—and how delightful this almond-flavored pastry is! — you can make any number of different desserts. If you happen to be one of the lucky people with gooseberries in your garden—gooseberries are coming back into fashion, by the way—I especially recommend the pie made with that greatly underprized fruit. Or should that be "currant"? The dictionary is too far away to go and look it up, so here goes!

* * *

ALMOND - FLAVORED PASTRY

1½ c. sifted flour
1 tblsp. sugar
⅔ c. butter
2 tsp. almond extract
2 tblsp. water

Sift flour; measure.

Sift flour and sugar together.

Cut butter into flour with pastry blender, or two knives.

Sprinkle almond extract over mixture.

Sprinkle water, one tablespoon at a time, over mixture, tossing quickly with a fork until dough forms a ball. (Use only enough water to make flour particles cling together—they should not be wet or slippery.)

Form pastry into smooth ball between floured hands.

Wrap and chill ½ hour or longer, before rolling. Chilling makes this tender pastry easier to handle. This recipe makes enough pastry for any one of the three desserts that follow:

* * *

BLUEBERRY TARTS

Make Almond-Flavored Pastry. Chill. Roll out dough ⅛ inch thick.

Cut 6 circles, 6 inches in diameter (a saucer makes a good guide).

Fit circles over inverted custard cups. Prick with a fork dipped in flour, pinch corners around edge.

Bake in hot (425°) oven 12 to 15 minutes. Cool.

Blueberry Filling

1 pkg. vanilla pudding
½ c. heavy cream
1 tsp. vanilla
1 tblsp. sugar
3 c. blueberries

Prepare pudding according to directions on package. Cool.

Stir pudding until smooth.

Whip cream. Add vanilla and sugar.

Fold cream into pudding.

Just before serving, remove tart shells carefully from custard cups.

Fill pastry shells with pudding and berries. Makes 6 tarts.

GOOSEBERRY PIE

Make Almond - Flavored Pastry.

Divide dough in half, and store one half in refrigerator.

Roll other half out very thin to make a 12-inch circle.

Place loosely in 10-inch pie plate; pat out any air bubbles. Avoid stretching the pastry, or it may shrink during baking.

Prick with fork dipped in flour, particularly around sides. Pinch overhang under the edge of pie plate to prevent sides from sliding down while baking.

Roll out other half of pastry.

Cut part of it into 9 strips, ½ inch wide and 12 inches long. Make three braids of three strips each, and piece together to make continuous braid.

Brush rim with water; press on braid.

Cut 6 diamond-shaped pieces out of remaining pastry.

(If you wish, top centre of each diamond with half a pecan or walnut.)

Bake shell in moderate (375°) oven about 10-15 minutes, and diamonds at the same temperature for about 10 minutes. Cool. You can prepare this shell a day ahead.

Gooseberry Filling

⅔ c. water
2 c. sugar—or less according to sweetness of berries
1½ qt. gooseberries
¼ c. corn starch

Cook ⅓ cup water and the sugar for a few minutes over low heat.

Cut off stem and blossom tips from berries. Add to syrup.

Simmer gently about 5 minutes or until cooked but still whole.

Using a slotted spoon, remove berries from syrup. Place in pie shell.

Dissolve corn starch in remaining ⅓ cup water. Stir into syrup.

Cook syrup until thick and clear, about 3 minutes, stirring constantly.

Cool to lukewarm. Pour over berries.

Decorate with diamond-shaped pieces,

SALLY'S SALLIES



"Of course, you don't know which is yours. None of them looks like you."

Some Kind Words For The Postman

The letter carrier must be gifted with an accurate retentive memory. He must assimilate for instant use the postal rules and regulations which are contained in a book of over 900 pages . . . He must know how to detect obscene mail, dunning notices and all other prohibited kinds of mailing matter and be prepared at all times to answer the queries of the public.

The letter carrier . . . must arrange his mail in an order of sequence for delivery, he must learn the scheme of distribution for his route, which consists in memorizing upward of several thousand names of patrons of the postal service and associating those names with the labeled pigeon-holes in the post office distributing case.

The carrier must keep a log book in which are recorded the removal addresses of former patrons of his route . . . The log book contains hundreds of names and the letter carrier is required to memorize the forwarding addresses so that he can write on the envelope without recourse to the log book, the new address.

The letter carrier is also a sort of a secret service man. He is frequently called upon to obtain information of a strictly confidential nature, elicited by the several secret service departments of the government both within and without the postal service. He is called upon to give clues to the whereabouts of alleged criminals, of seditious persons, of smugglers, bootleggers, post office robbers, of fraudulent schemers making use of the mail service, of deserters from the Army and Navy, of counterfeiters, illicit distilleries and other revenue dodgers.

The letter carrier must be a mechanic and chauffeur, as all classes of mail are collected by motor vehicles and large parcel post packages and registered parcels are delivered by motor vehicles. He is used as a collection agency in delivering COD parcels and unpaid mail, and is responsible for all moneys entrusted to his custody as well as for the mail and packages. He must be a sphinx in respect to knowledge acquired by him in the performance of his duties imparting to no one under penalty for violation thereof, confidence received by him in his employment.

He must be a trained diplomat in handling all classes of people, the irate, the quarrelsome, the complaining and the "knockers." He is the buffer between the patron whose grievance is not redressable and the department, charged with responsibility for rectifying the complaint of the aggrieved. He must be honest, loyal, industrious and sober at all times, as well as neat and circumspect in his attire.

In summation, a letter carrier serves in a dedicated position. His job is one of great importance to all citizens of our country.

From the Postal Record

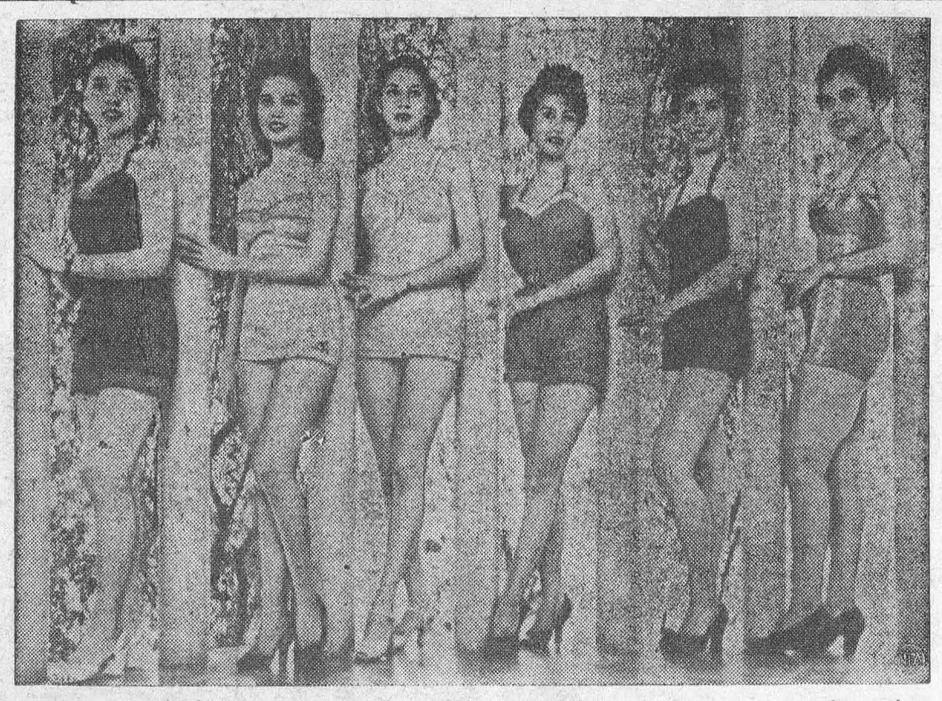

Island Camera Queens — When the cameramen of the Philippine Islands met to select a beauty queen, these girls were trying to win the "Miss Press Photographer" title. Left to right: Miriam Lopez, Noemi Leon, Zennie Lopez, Isabel Sarena, Ofelia Bautista and Emmie Soriano.

.. PLAIN HORSE SENSE ..

By F. (BOB) VON PILIS

There are two attitudes which represent extreme positions respecting our economic and social order. The one attitude is espoused by those who reject any and every kind of economic planning or organization.

They constitute the group of extreme individualists or the so-called school of economic liberalism. They want no interference whatsoever with the individual either from the government or from the social pressure of group organizations.

They will tolerate no restrictions upon individual initiative or personal enterprise. They are liberal only to the extent that they wish to be liberated from all social responsibility.

They call it free enterprise but the freedom is for those who possess great resources and dominating strength rather than for the weak or those who depend simply on their own labour for their well-being.

They oppose all efforts to establish collective bargaining by organized labour and they resent the action of government in enacting laws which make such collective bargaining obligatory.

If there is to be any social planning, they will do it themselves without the collaboration of labour, consumers or the government. They want the government restricted to the function of a policeman or umpire in enforcing private contracts but not to be entrusted with the responsibility of promoting justice and the common good.

The Other Extreme

The second group reject totally this attitude of the individualists and rush to the other extreme. These latter desire to socialize all resources or establish a state collectivity.

Either all property, as in pure Communism, or at least all productive property, as in pure Socialism, should be owned in their theory by the community or by the State. The State or the community thereupon will engage through its bureaus and agencies in developing an elaborate system of national economic planning.

The hope, impractical as that method may be, is to make provision for the needs of all citizens so that there will be no surplus and no deficiency. This system would ignore human nature and human rights as flagrantly as the afore-mentioned group of individualists.

In fact, experience indicates that where this system has been tried human beings are victimized in a manner and to an extent even more disastrous. Persecution is the logical and inevitable result of such economic dictatorship.

The Alternative

Between these two extremes there is a "via media" completely consistent with Christian morality and with sound economic principles. It is manifestly impossible to expect good economic order if wages, prices, working conditions, and the public good are left to chance or to the haphazard methods of so-called free enterprise. "Free competition . . . cannot be the ruling principle of the economic world." Economic supremacy can still less assume this function of a true and effective guiding principle, "for this is a headstrong and vehement power, which, if it is to prove beneficial to mankind, needs to be curbed strongly and ruled with prudence."

The true remedy will be found in accomplishing two reforms in our social order. In the first place there must be re-established some form of vocational groups which will bind men together in society according to their respective occupations, thus creating a moral unity.. Second, there must be a reform of morals and a profound renewal of the Christian spirit which must precede the social reconstruction.

The social organism has been dismembered and broken up into fragments each seeking its own selfish interest instead of the common good of all.

Until the organic nature of society is again recognized and re-established through vocational groups either one of two things must happen.. The State must assume all responsibility, that is, become an absolute economic dictatorship or else the individual remains helpless, defenseless, and completely overpowered by those who enjoy economic supremacy.

This column welcomes criticism, constructive or destructive, and suggestions, wise or otherwise. Address all mail to Bob Von Pilis, Whitby, Ont.

Public Enemy

The labor racketeer is an enemy of the employer, of the community, of industrial peace, and, in particular, of labor itself. Said Federal Judge Ruby M. Hulen in sentencing to long prison terms five "shake-down" men who had operated in the St. Louis industrial area:

The evidence of merciless use and betrayal of people who labor for their livelihood and were members of unions supposed to be represented by these defendants is shocking.

Not only were these men found guilty of "holding up" contractors. The workmen in the unions they controlled as officers were also deprived of wages when called out on strikes which involved few actual grievances and resulted in little if any improvement in wages or working conditions.

One of those convicted, it was shown, had used up something over $100,000 from the union treasury in defending himself and other officials against the racketeering indictments, and there seems no way of the union recovering it.

The St. Louis industrial area in recent years has been especially plagued with labor racketeering in certain of the building trades. This had ties with the gang world and with politics — not an infrequent alliance — and was hard to dislodge.

The Post-Dispatch, in one of its typical crusades, exposed the facts, public opinion demanded action, and federal prosecutors, grand juries, and courts did the rest.

Other areas enmeshed in this particularly vicious kind of criminal network should take heart. But they should also take heed that it may take all three —fearless exposure, public indignation, and conscientious agents of justice — to do the job.— From The Christian Science Monitor.

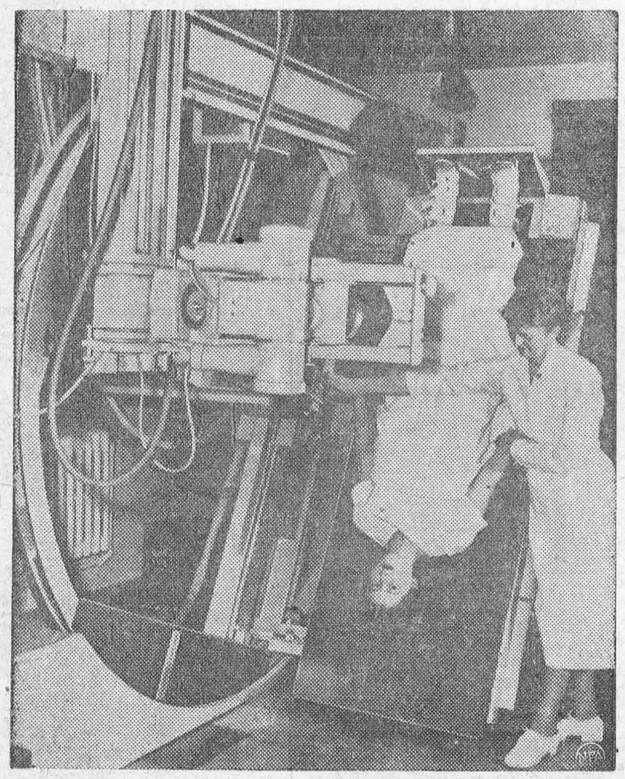

Turn 'Em Upside-Down — Technicians May Murray, standing, and Peggy Byrne demonstrate a new X-ray unit at Wesley Memorial Hospital. Heavy straps insure the security and comfort of the patient, as the apparatus is mounted within an eight-foot-wide circular track. By revolving the patient in an upside-down position, doctors can watch the progress of an opaque dye sometimes injected into the spinal column for diagnosis.

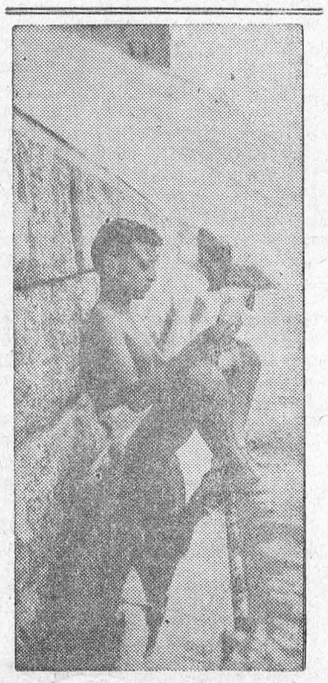

Sea Stories? — Probably not — looks more like a newspaper. However, this Italian boy has found the perfect way to beat the heat in his underwater "library," a cool stone ledge beneath the foundation at Rome's Foro Italico Stadium.

Boxing Really Tough In Siam

Boxing is one of the most popular sports in Siam today. Matches are held every Thursday and Sunday afternoons in an open Colosseum-like stadium on Rajadamnern Avenue in Bangkok.

The bouts last only five rounds. But they are often bloody affairs with one, sometimes both, of the boxers being carried out on stretchers.

The boxers wear conventional gloves, but everything goes in the fight — knees, feet, elbows, heads — exerything except holding. A programme lists some of the special means of maiming for which each boxer is famous.

The boxers may get anything from approximately $10 to $50 per match. Rough as it may be, they nevertheless box for the sport, rather than the money to be made.

Each stops briefly at the entrance to the ring to kneel in a moment's prayer to the God of Sport. An orchestra, composed of native flutes, cymbals, trumpets and drums, plays an ancient wailing chant during the match. It serves as a strange background music to the wild cheering and jeering by the fans who will stick to their seats even when a sudden tropical downpour deluges the stadium.

MERRY MENAGERIE



"Look, Ma—I'm a squirrel!"



Hear, Hear! — There was nothing wrong with the eyes of the hearing aid experts who chose Vivian Mathias, 22, as their "Miss Hearing Aid" during a convention. Herself suffering from impaired hearing most of her life, Vivian models a wristwatch type of hearing aid, considers it just another portion of her costume as she does a watch or other jewelry.

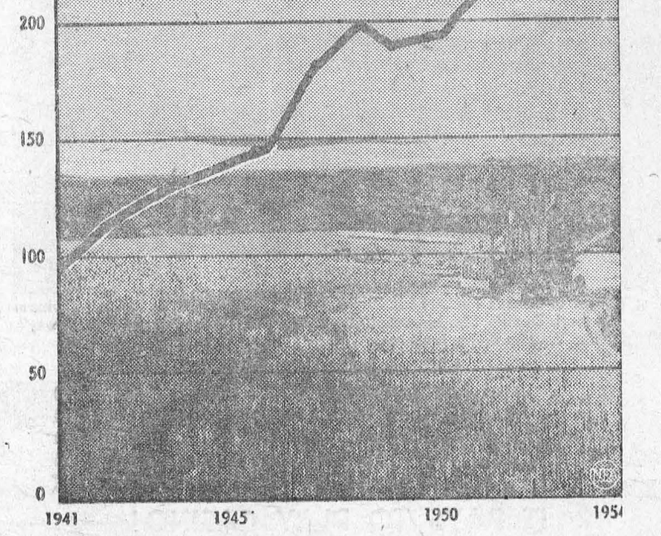

Props For Wheat Increase — The U.S. Government support price for each bushel of wheat to farmers has increased $1.26 since 1941. Above Newschart traces rise from 1941 (98 cents per bushel) to 1954 (224 cents per bushel). Only drop was 1949 when support price dipped to 195 cents per bushel.

THE FARM FRONT

by John Russell

Over in the States the American Cattlemen's Association is out to double the amount of beef eaten within the next ten years, which, from this angle, sounds like a good trick — **if they do it.**

However here is something of what they're planning in order to reach their goal.

* * *

Some western state livestock associations are getting set to vote 10 to 15 cents a head, voluntary collections at point of sale, to promote beef.

* * *

At Miles City, the Montana Stock Growers Association voted 5 cents a head on animals marketed by members through auction rings, which are to match funds. Washington and other States are working on a similar "check-off."

* * *

A Wyoming Stockgrowers Association resolution calls for a 15-cent voluntary deduction on each sale. California is polling both beef raisers and dairymen on a voluntary 10-cent collection. The first 3,000 returns show 80% in favor.

* * *

Two cents would go to the National Livestock and Meat Board, the rest to be used by the California Beef Industry Council for advertising and merchandising research. California may collect through state brand inspectors.

* * *

Meanwhile, Colorado is leading the parade with a co-operative billboard campaign, tied in with traffic safety—"Watch Your Curves — Eat Beef." Colorado Cattlemen's Association raised $3,000 in 30 minutes at a banquet.

* * *

The American National Cattlemen's Association in Denver is putting out another sign, "Enjoy Beef for Health." This sign costs $2, and stockmen in 20 states are already putting it up. Idea is to get up something on your own "beef factory" to help sell your product.

California is distributing more than six xmillion recipe cards through retail outlets. Already, in the first five months of the year, Californians are eating beef at the rate of 125 pounds per person — double their 50-year average.

Utah's association is continuing its effffective arrangement with retailers who feature producer-sponsored posters, banners, and newspaper beef sections. Must be working, too: beef consumption is up 40%.

* * *

Florida cattlemen have hired an advertising agency to provide restaurants and retailers with merchandising aids.

* * *

Stockmen in North Dakota, Alabama, and several other states, have printed thousands of auto window and bumper strips, and small stickers for menus.

* * *

Iowa cattlemen sponsored Iowa Beef Month, which brought in more than 30 organizations to sponsor and distribute thousands of posters, recipes, window stickers, restaurant "table tents."

* * *

Maryland, Virginia, New York, Ohio, and other eastern states are in early stages of beef promotion programs.

* * *

The National Cow Belles are collecting favorite beef recipes, and are making final arrangements for national publication of an all-beef cook book, featuring thrifty cuts. Hundreds of cattlemen are helping finance the book (their brands are featured as decoration).

* * *

"Other commodity groups are working hard for peoples' food dollar," observes Jay Taylor. "Only way out for us is to promote beef harder."

Idleness — Not So Hot!

Recently one of the unions at Kitimat had a long session with the management discussing a 35-cent-an-hour pay increase and a 40-hour work.

The comment of one of the workers on these discussions is noteworthy. He said: "An increase in pay is just what I need but my complaint has not been the rate of pay per hour but the few hours only which I am allowed to work at that rate. On a rough calculation of 168 hours to a week I find I sleep 70 hours, line up for food 3½ hours, eat food 7 hours, lie on my bed or have nothing to do for 40 hours and work 48 hours. It will, therefore, be easily understood why I do not wish to find myself working for 40 hours and flopping around unproductively for 48 hours per week. The only major commercial disadvantage of Kitimat to me is that the hours of work are not long enough and thereby follows that the consequent pay cheque on an hourly basis is also insufficient."

Enforced idleness as a result of the 40-hour week must be particularly unwelcome on projects like Kitimat and others in the remote places in Canada. Nor is enforced idleness really welcome in more populated centres — but in these places the workers can do something about it. In fact, the 40-hour week has created a new class of workers known as "moonlighters." These are men and women who have two jobs. They do one job during the short workday of the 40-hour week and have another job to occupy their evening hours.

The fact seems to be that many workers do not really like idleness. — Winnipeg Tribune.



"The Tune-Up King" — Although he won't concede an inch to his rivals on the C.N.E. track, Len Hurley is the one they all flock to when mechanical trouble creeps in as he is a marvel at diagnosing, and curing, the diseases that beset the speedy stock cars.

CROSSWORD PUZZLE

ACROSS
1. Place
4. Thick black liquid
7. Uneven
12. Scrutinize
14. Death (Ital.)
15. Japanese measure
16. Send out
17. Wise man
18. Rubber tree
20. Greenland settlement
22. Not many
23. Fit together
25. Spirited horse
27. Drink slowly
29. Roman bronze
31. Hair
33. Not any
34. Mistakes
37. Optical illusion
39. Alternating current (ab.)
40. Cripple
42. Ripple
43. Three (prefix)
45. Insect
47. Flesh food
50. Worm
52. Pleased
54. Inlet
55. Bundles
57. Sacred image
59. Pound (ab.)
60. Large lizard
61. Fortress
63. Forgive
64. Summer (Fr.)
65. Poem

DOWN
1. Medical fluid
2. Banish
3. Symbol for tantalum
4. Tell by a clock
5. Girl's name
6. Make slower
7. City in Germany
8. Covering of a building
9. Heraldic wreaths
10. Packing
11. Even (contr.)
13. Myself
19. Brother of Jacob
21. Damage
24. Steering device
26. Dip water
28. American author
30. Male deer
32. Unit of weight
34. Corpulent
35. Land
36. Vocalize
38. Mimic
41. Ill will
44. Mohammedanism
46. Silent
48. Troubled
49. Stand
51. Half (prefix)
53. Be overfond
55. Tribunal
56. Was seated
58. Symbol for sodium
62. Accomplish

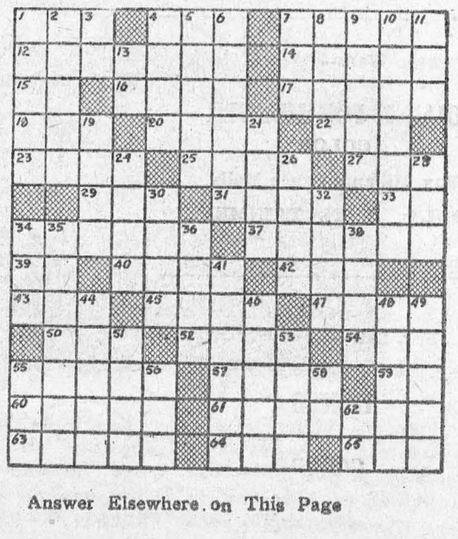

Answer Elsewhere on This Page

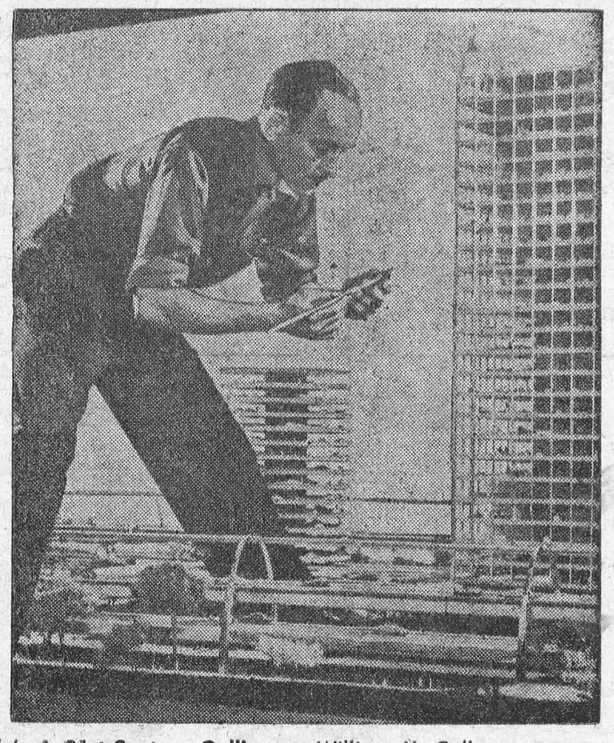

He's A 21st-Century Gulliver — William H. Cullem steps gently into the next century as he maintains the "City of the Future" in the Ford Rotunda. At right is a 24-story "Communications Building," and between "Gulliver's" legs in a monorail train right-of-way (top level), and beneath it a two-level auto highway. Building to left of the communications center is an automatic garage for "Jetmobiles."



Footsteps To Follow — Setting the pace for a blood donor drive, Gloria Frazer, left, and Gertrude Gilhooley paint blood-red footsteps that lead pedestrians to their Red Cross Bloodmobile.

How It Feels To Be Nine Feet Tall

Albert Kinberg, the man who burst into the Soviet Embassy in Berlin recently and demanded to talk peace with Molotov, is a seven-foot tall Swede. His extra inches proved useful, for he knocked out four of the twelve Russian guards who surrounded, and finally overpowered, him.

Seven foot is tall, even for a Scandinavian, and certainly in comparison with the average height of an Englishman — 5 feet 7¼ inches; and of a Scot, 5 feet, 8¾ inches. But even up there, head and shoulders above the rest of us, Mr. Kinberg is not by any means alone. He could look Adi Berber, who plays the circus strong man in the film, "Carnival Story," right in the eye without even bending his his head. Adi is a seven-foot, 350-pound tower of muscle who earns his living as a professional wrestler and has two sons, the elder of whom is as big as he.

The commanding stature of Queen Salote of Tonga was noticeable at the Coronation. But back home in her native land where men and women are among the tallest in the world, she looks quite average. But then to the Polynesians a tall American like Hal Baker, New York lawyer and squash rackets champion, who stands 6 feet 7 inches, wouldn't merit a second glance. Baker finds his height a great advantage because he can reach the ball anywhere in the court.

The tallest man in the world? Czechoslovakia boasts of an 8-foot-3-inch giant. There is a man in Austria only one inch shorter. And Ted Evans of Englefield Green, Surrey, at the last measuring, went just over 9 feet, 4 inches.

When Ted was way down in the 7 foot 6 inch mark, his doctor warned him that he might expect to grow to eight feet, but he didn't stop there and medical science can neither account for the way he went on growing, nor could it put on the brakes.

What's life like up there? Pretty difficult. You can't live in a prefab or a bungalow without cracking your head several times a day; your clothes have to be specially made for you, which is an expensive luxury; you suffer from cold feet at night because they stick out of the bed; travelling is a nightmare in buses and trains, which you'll find are all built low.

Ted Evans had to have a special allocation of wartime clothing coupons, his shoes cost $60.00 a pair and $5.00 to sole and heel — and when he took up cycling, a special machine had to be made to accommodate those long legs and his weight. But worst of all, he laments, are the endless jokes about his height.

It's still worse for a girl when she goes on growing and growing, because there are so few men tall enough to dance with her — or lead her to the altar. But extra inches quite often go with feminine charm. Victor McLaglen's bewitching niece, Denise McLaglen, is 6 feet 1 inch in her nylons and one of London's tallest showgirls. She recently went to the United States — to see how America felt about a girl of that height in show business.

Another six-foot lovely is Terry Morley, who toured South Africa recently with the Folies Bergere company and there met and married a Southern Rhodesian 6 foot 3½ inches tall.

Is there any advantage in being taller than everybody else? Well, the world's great brains are sometimes to be found at the top of tall, thin people. When scientific tests were made, it was found that, on average, a hundred distinguished scientists stood 2½ inches taller than the average — while a hundred convicted criminals averaged nearly two inches below the normal. And it's a great help being tall when you want to paint the ceiling.

Get The Best From Your Home-Freezer

With the increasing popularity of home freezers many housewives are freezing home-grown fruits and vegetables. To obtain the best quality frozen foods it is necessary to take certain precautions in handling. Most vegetables and fruits are satisfactory for frozen preservation if harvested at the peak of quality. This is usually when the vegetable or fruit would be gathered for table use.

Vegetables and fruit deteriorate rapidly after harvesting, and so should be frozen as soon after picking as possible. Thorough washing is necessary to remove soil and other foreign matter. After washing the blanching and scalding of all vegetables, except rhubarb, is essential. This treatment helps preserve the color and flavour. If vegetables are not blanched, deterioration soon occurs, making the frozen vegetable unpalatable. Blanching times shown in most bulletins or cookbooks refer to boiling temperature conditions, and so it is advisable to use the largest available container, and relatively small amount of materials for each batch.

After blanching the vegetables should be cooled by immediate plunging into cold or preferably icy water. This hastens freezing and reduces the load on the freezin unit. The product is drained before packaging in vapour-proof containers. Moisture vapour-proof packages are essential, especially for dry-packed vegetables. The heat-seal type of plastic bags which are readily available are both economical and practical.

Packaged material must be placed in the freezer unit as quickly as possible. Many homemakers allow good produce to spoil by leaving it at room temperature. For example, the cobby flavour in corn is hastened by insufficient cooling after blanching and unnecessary delays in freezing. It is preferable to freeze in small lots to make sure the heat is removed rapidly.

The freezing of fruits offers few difficulties and most fruits can be frozen with no other pretreatment than cleaning and mixing with dry sugar or syrup. The amount of sugar or strength of syrup used depends upon the tartness of the fruit and on individual taste. Some fruits like blueberries, currants, gooseberries, raspberries, may be satisfactorily frozen without sugar or syrup. Peaches and apricots retain their colour and flavour better if one and one-half grams of ascorbic acid are dissolved in each quart of cold syrup before packaging.

Adhering to these simple principles will mean high quality frozen products for the winter menu.

Took Seventh Wife When 113 Years Old

An old leather-bound volume recently discovered in a Bedford library reveals the case histories of eighteenth-century Britons who cheated old age.

There was Thomas Wishart, who died at Annandale, Drumfriesshire, aged 124. He'd been chewing tobacco steadily from the age of seven. John Riva, a broker from London, lived to be 116. All his life he chewed citron bark. His wife bore him a child when he was 100.

Mrs. Sarah Taylor was the wife of a Norfolk farmer. To earn her keep when she was a widow, she worked on the farm till her death — at 107. Perhaps it was also work that killed John Hart, of Haltem, Sussex. He was a blacksmith, aged 105.

Who would have wanted to kill Mrs. Elizabeth Hodson, of Scampston, near York? Someone hacked her to death when she was 110. Mrs. Hilton, of Liverpool, hanged herself at 121 — maybe she thought she was going on for ever.

Mrs. Jane Gray, of Artrep-Ruden, in Essex, loved to travel. Shortly before her death she crossed Europe, only to come and die — aged 109.

Near Cork there lived a soldier named Ames M'Donald who lived to be 117 and was seven feet six inches tall.

One poor lady was not so fortunate. Her house was consumed by fire when she was only ninety-six. At the time of her death she was mother, grandmother, and great-grandmother of 104 children. And that is by no means the largest family. An epitaph could once be seen in the churchyard at Heydon, Yorkshire, with the following words:

Here lies William Sturton, aged 104, of Patrington, who died in 1726. He had by his first wife 27 children, by his second 17. He was the father of 44, grandfather of 56, and great-grandfather of 51. In all 151 children.

These, then, are some of Britain's centenarians. Records have been carefully kept showing that, while the southern climates have encouraged longevity, there have been amazingly active centenarians in all parts of England. Take, for example, Laurence Esmond, who went out riding a few days before his death, at 106, and Mrs. Stillian, of Battersea, who was still an active schoolteacher when she died at 104.

Perhaps Patrick O'Neil, who was married in 1760 at Clonmell, aged 113, to his seventh wife, was the most remarkable of all. He never drank anything stronger than plain ale, never ate meat (except when he gave his family a feast), would "rise and go to bed with the sun," walked without crutches, went to church every Sunday, and never had an hour's illness in all his life. He lived to be 127.

From the ancient Greek alchemists to Voronoff, who experimented with glands, scientists and doctors through the ages have sought the elixir of longevity. Perhaps the new atomic age will extend man's usual spell of three-score-years-and-ten.

THE SUNDAY SCHOOL LESSON

By Rev. R. Barclay Warren, B.A., B.D.

Christian Worship and Fellowship
Acts 2:46-47; Colossians 3:12-17
Hebrews 10:23-25.

Memory Selection: Let us consider one another to provoke unto love and to good works: not forsaking the assembling of ourselves together, as the manner of some is. Hebrews 10:24-25.

The unique fellowship of Christians is one of the most attractive features of the Christian religion. A group of born-again men and woman have a oneness in Christ which is unmarred by differences of race or language. At the same time it is not snobbish or exclusive. Christians want to share their joy with others. They say with the Psalmist, "O taste and see that the Lord is good: blessed is the man that trusteth in him." 34:8. When this spirit prevails as it did in the early church the Lord will add daily to the church such as are saved. The church today may well examine herself and ask, "Are we like the early Christians?" We, too often, take people into the church before they are saved. The church today is not always composed of those who are of "the general assembly and church of the firstborn which are written in heaven." Heb. 10:23.

Christians have a forgiving spirit. They cannot hold a grudge. God's love in their hearts gives them a love for their fellowmen.

Christians love to sing psalms and hymns and spiritual songs. Some gospel songs are frothy like so many popular secular songs. They lose their appeal in a season. But the psalms and so many spiritual hymns live on.

The exhortation not to forsake the assembling of ourselves together is especially timely at this holiday season. Many trek to the cottage every weekend and completely forget the assembly for worship. This is tragic. It is well to care for the body but we must remember that we are immortal spirits soon to give an account of ourselves before Almighty God. If we starve the soul we are acting foolishly.

HOLD YOUR BREATH!

In some houses of refreshment in Doula, French Cameroons, wine is sold by the minute. A rubber tube is inserted in the cask and handed to the customer, who is entitled to as much as he can get through in the time he has paid for.

Upsidedown to Prevent Peeking

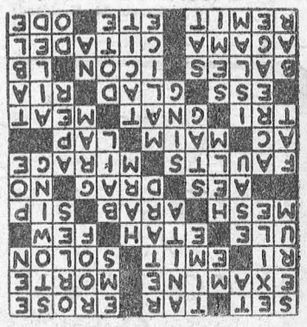

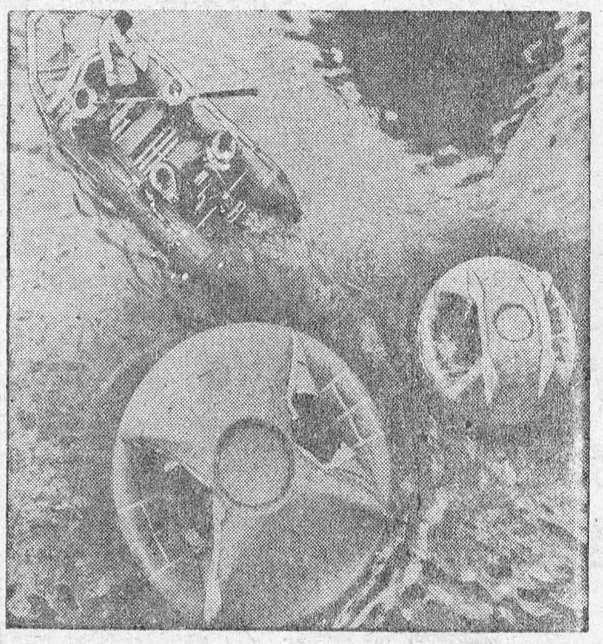

Lifesaving "Doughnuts" — Resembling huge doughnuts, with the holes left in, these round rubber lifesaving rafts are undergoing tests in harbor waters near London, England, as researchers aboard a conventional raft, top left, check their performance. Quickly inflatable, they have a shallow draft, high degree of seaworthiness, small storage volume, and can be propelled by oars, sails or an auxiliary motor. The smaller one carries ten passengers, the larger one 20 and is designed to do a maximum 24 knots under power.

FUNERAL AND AMBULANCE SERVICE

TRAINED ATTENDANT IN CHARGE

G. LEONARD KECK

Phone 130 Day or Night — Morrisburg, Ont.

NEW

WESTINGHOUSE REFRIGERATOR

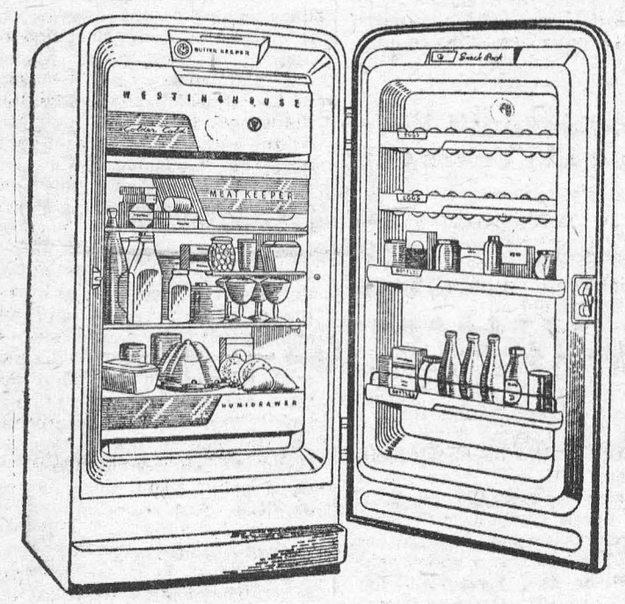

Full 9 Cu. Ft. plus 40-lb. Freezing Compartment

List Price $369

Less, for your old Ice Box or Refrigerator, Regardless of Make or Model 80

NET PRICE $289

SAVERS'



Mail this coupon today!

NURSING BRANCH
ONTARIO DEPARTMENT OF HEALTH
67 College St., Toronto, Ont.
(EM. 3-1211)

Please send me FREE Information and REGISTRATION FORM

Name .....

Address .....

.....

How you can become a

NURSING ASSISTANT in a few months!

A career of your own awaits you with assured, interesting employment. A short ten-month course qualifies you as an important member of the great nursing team. Upon graduation you receive a Nursing Assistant Certificate.

FREE—transportation from your place of residence to school with uniforms and laundry. $60.00 A MONTH training allowance is paid during entire course. Schools are located in Toronto, Hamilton, Ottawa, Fort William, and Sudbury.

Entrance Requirements, Age 17 to 45, Grade VIII Education, Good Health.

Next Classes Begin Sept. 7th, 1954.

ONTARIO DEPARTMENT OF HEALTH

Honourable Mackinnon Phillips, M.D., C.M., Minister

2657



The great poet of Empire, RUDYARD KIPLING, in his ballad, "The 'Eathen".

ONE OF A SERIES PRESENTED BY

Molson's

BREWERS SINCE 1786

HELP WANTED

WAITRESSES WANTED. Full time or summer employment. Apply at THE PLAYDIUM.

22tfc.

WANTED

ANTIQUES — Furniture, Lamps, Hanging Lamps, Etc. Good prices paid.

BOX 53, Iroquois.

30-1p.

REAL ESTATE

ATTENTION FARMERS — I have farm buyers. If your farm is for sale, just write to

IRVING H. MILLER,
719 West St., Prescott, Ont.

28-31p.

GARNET SERVISS
Electrical Contractor
IROQUOIS, ONT.
Phone 307

29-32p.

TO RENT

IN IROQUOIS — Heated apartment 2 bedrooms, living room, kitchen and bathroom. Immediate possession. Write

P. O. BOX 205, Iroquois.

30tfc.

SPENCER CORSETS AND BREAST SUPPORTS

Individually Designed

FLORENCE McGANNON, Corsetiere.

Canadian National adds



smart new passenger cars

for service all across Canada

There's new travel comfort when you make your trip by Canadian National. Every day . . . *all across Canada* . . . modern passenger cars are being added to CNR trains. Bright coaches, relaxing lounges, spacious drawing rooms, restful bedrooms, compartments, popular-priced roomettes, duplex-roomettes and berths — 359 of these new cars are going into service, providing new levels of style and comfort and the widest choice of day-and-night accommodations for *every* budget.

It costs less than you might think to travel on the C.N.R.

For example look at these low coach fares between Montreal and Vancouver: One way $78.71; Round trip $128.30. Proportionately low fares apply for tourist and other types of sleeping car travel.

Ask about substantial savings offered by New Family Fares to Western Canada and to Mid-West and Western U.S.A.

For reservations and information, see, write or phone your local Canadian National Passenger Agent.



CANADIAN NATIONAL RAILWAYS

BINDER TWINE——

McCormick-Deering for the best possible results.

600', PER BALE $9.90

SHUR-GAIN FEEDS——

PIG BOOSTER $5.10
PIG GROWER $3.45
PIG FINISHER $3.35
GROWING MASH $3.95
LAYING MASH $3.95

COAL——

The Finest American Anthracite in All Sizes.

IT IS CLEAN!

MORRISBURG FEED & PRODUCE CO.

Please Phone 88 or 89. — WE DELIVER

BUILDERS THE Black LUMBER CO. SUPPLIES

WE HAVE EVERYTHING

THAT GOES WITH THE TRADE

JUST ASK FOR IT—WE HAVE IT

ESTIMATES FREE — WE DELIVER

THE BLACK LUMBER CO.

W. G. Black, Mgr.

Phone 222 — Morrisburg

For the best coal and service in town

Enjoy better value and service, and greater heating comfort—

SUMMER PRICES

$25.00 TON

AUTHORIZED 'blue coal' DEALER

J. D. DAIN and Co.

---

1 New Farmall Super 'C' Tractor, Special Price; 2 Mc.-Dg. 10 x 20 Tractors on Steel; 1 M.-H. 20 x 30 Tractor on Steel; 1 Mc.-Dg. F-14 Tractor on Steel; 1 A.-C. Model 'B' Tractor on Rubber; 1 Ford-Ferguson Tractor with Cultivator; 2 General Tractors; 1 Cub Tractor; 1 Bronco Tractor; 1 W-4 Used Tractor; 6 New 15-Marker Tractor Disc Drills, Special Price; 3 Fertilizer and Lime Distributors, Special Price; 1 New 13-Marker Disc Drill, Horse Hitch.

FULL LINE OF OTHER SPRING MACHINERY

ROSS H. BECKSTEAD

WILLIAMSBURG, ONTARIO

J. Lorne Kinkaid - Monuments

MORRISBURG, ONTARIO. PHONE 261

Authorized Dealer for "Rock of Ages" Barre Granite

Be sure to ask for the guarantee certificate and the inconspicuous seal etched in each stone.

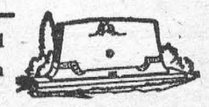

Imported Black Swede and other imported granites. 200 stones in stock. Lettering given prompt attention. Catalog on request.

Buy Direct from Us and Save Agent's Commission

McDONELL MOTOR SALES

PONTIAC BUICK GMC

PHONE 188 — MAIN ST. — MORRISBURG

WE GUARANTEE OUR WORK

CAMEO THEATRE

EVENING SHOWS 7.30 and 9.30 P.M.

MATINEES ON SATURDAYS AT 2 P.M.

Thurs., Fri., Sat.—

RIDE CLEAR OF DIABLO

COLOR

Audie Murphy, Susan Chabot

Mon., Tues., Wed.—

DIAL M FOR MURDER

COLOR

Ray Milland, Grace Kelly

ADULT ENTERTAINMENT

Thurs., Fri., Sat.—

HONDO

COLOR

John Wayne, Geraldine Page

FOTO NITE

THE SHOW WITH THE

- BIG CASH OFFER EVERY
- TUESDAY (Attendance Night) AND
- WEDNESDAY (Stage Show)

NEXT OFFER:

$115

If you attend theatre on Tuesday Nite, make sure to sign an attendance card available from doorman and be eligible for Wednesday night Cash Offer.

WILLIAMSBURG

Recent guests of Mr. and Mrs. Clifford Casselman and family were Mrs. Lyle Casselman, Mr. and Mrs. Rex Casselman and Master Paul Little of Toronto, Mrs. Ray Byers, Gayle and Carolyn Whitteker of Ottawa, Mr. and Mrs. Gordon Donovan and Tommy of Mallorytown and Mr. and Mrs. Johnny Whitteker and family of Williamsburg.

Mrs. Herman Little, Charles and Paul of Toronto have returned home after spending a few days with Mr. and Mrs. Clifford Casselman and other relatives. They were accompanied by Russell Casselman who will spend a few holidays in Toronto.

Week end guests at the home of Mrs. A. W. Casselman were Mr. Jas. Kidd and daughter Joan of Montreal.

Mrs. Agnes Simons has returned to her home in Montreal after a vacation of two weeks at the home of Mrs. A. W. Casselman.

Mrs. G. L. Barclay and Eric, at Iroquois Point, entertained on Sunday, Mr. and Mrs. Doug. Barclay and family of town; Mr. and Mrs. T. Keyes, of Winchester Springs; Mr. and Mrs. Arthur Johnston of Dixon's Corners; Mr. and Mrs. D. E. Whitney of St. Paul, Minn., in honour of Stephen Barclay's 7th birthday and Sidney Johnston's 1st birthday.

Mrs. Lyla Hess spent a few dyas in Winchester with Mr. and Mrs. Carl Laushway.

Mr. and Mrs. Dwight Casselman and family of Bolton, are spending a few weeks with Mr. and Mrs. Grant D. Casselman and other relatives.

Mr. Paul Steinburg is spending a few days in Toronto with Mr. and Mrs. Stan Berry and family.

Mrs. Edgar McIntosh was a Sunday guest of Mrs. Edmund Thompson of town.

Mr. and Mrs. Aden McIntosh and Mrs. Isaac McIntosh are motoring to Toronto and Niagara, and returning by way of the United States.

Mrs. Alberta Barkley spent Sunday with her brother, Mr. Cecil Bolton and Mrs. Bolton of Mille Roches.

Mrs. Myrtle Childs, of Ridgetown, was a guest of Mrs. L. C. Barclay on Sunday

Miss Carole Wingard is spending this week with her cousin, Elizabeth Barkley of Ottawa.

Rev. and Mrs. Gerald Fee and family of Cowansville, Que., have returned home after spending a few weeks with relatives in town.

Mrs. Doug. Barclay entertained fifteen children last Friday at a 7th birthday party for her son Stephen.

Mr. and Mrs. Stan Berry and family have moved to Toronto where he has accepted a position at North York Collegiate.

Mrs. Raymond McIntosh and Faye have returned home after spending a few months in Wales and England.

Mrs. R. R. Loucks spent the week end with Mr. and Mrs. Bob Loucks and family of Ottawa.

Mr. and Mrs. Jack K. Casselman and Mr. and Mrs. Bert McIntosh spent the week end with Mr. and Mrs. Mac K. Casselman and family of Pembroke.

Mr. and Mrs. D. E. Nhitney of St. Paul, Minn., are spending the month of August with Mrs. G. L. Barclay at Iroquois Point.

Mr. and Mrs. Rae Steinburg spent last week motoring through the United States.

Mr. Billy Strader spent a couple of days last week in London visiting Mr. and Mrs. Mike Mihalik.

Mr. and Mrs. Lyle O'Shaughnessy and Miss Helen of Ottawa were in Cornwall this week.

Mrs. F. Stidwell of Cornwall spent a few days last week with Mrs. G. L. Barclay and was accompanied home bf Miss Maude Johnston, who has spent July at Iroquois Point.

Miss Maude Casselman visited Mrs. Nancy Whitteker and Mr. and Mrs. Ernest Merriken for a few days.

Mr. and Mrs. Ralph McIntosh of Toronto are visiting their many relatives and friends for a few days.

Recent callers on Mrs. Fred Coons were Mrs. Annie Coons and Emma of Brinston, and Mr. and Mrs. Floyd Barkley and son of Mille Roches.

Guests at the home of Mrs. L. C. Barkley last Wednesday were Mr. and Mrs. Stewart Barkley and girls and Miss Deanna Hanegger of Ottawa.

Recent callers at the home of Mrs. Alberta Barkley were Mr. and Mrs. Georye Bolton of Winchester Spgs.

Mrs. Marie Wallis, Doris and Irene of Williamsburg, Lyle Wallis, Bill Pearson and Ron Ryder of St. Catharines, had six o'clock dinner with Mrs. Fred Coons on Thursday.

Mr. and Mrs. Strader McIntosh spent Monday in Ottawa.

Mr. and Mrs. Harry Hutchinson of Morewood, were dinner guests at the home of Mrs. Alberta Barkley last Thursday.

Mr. and Mrs. Stewart Barkley and daughters, Elizabeth and Judith Ann Mrs. L. C. Barkley and Miss Carole Wingard were callers at Mr. and Mrs. John Hanegger's summer home last week.

Sunday guests of Mr. and Mrs. Lyle O'Shaughnessy were Mr. Lee Thompson of Yorktown, Sask.; Mr. and Mrs. Clint Murray and sons, Douglas and David, and Miss Mary Blackadder.

Mr. Russell Sutton of Longeuil, Que., Mr. and Mrs. Jack McWhinney, Toronto; Mr. and Mrs. Eric McWhinney and Mr. and Mrs. Gordon McWhinney of Ottawa; Mr. and Mrs. Roy Baldwin of Iinkekrman were week end guests of Mrs. Mahlon Hess and Mr. and Mrs. Donald Hess.

W.O.2 and Mrs. J. Dwayne Shaver and sons, Roy and Douglas, have returned to Shilo, Man., accompanied by Miss Anna Roy, sister of Mrs. Shaver who recently arrived from Auchterarde, Scotland.

Mr. and Mrs. Milton Shaver of Williamsburg, and Mr. and Mrs. Bill MacDairmid of Ottawa, spent Sunday with Mr. and Mrs. Cyril Bainville and Bobby of Smith's Falls.

Mrs. Margaret R. McIntosh spent the week end in Toronto.

Mr. and Mrs. Howard Tupper, of Williamsburg, wish to announce the engagement of their eldest daughter, Betty to Ralph Douglas, son of Mrs. Ida Dillabough and the late Mr. Dillabough. Marriage will take place at Williamsburg at 2.00 p.m. on Saturday, August 21st.

Well known to many Williamsburg residents where he was born 75 years ago, Howard Schell passed away at the District Memorial Hospital, Winchester recently. A son of the late Reuben Schell and his wife the former Agnes Strader, Mr. Schell had made his home with Mr. and Mrs. Lorne Cook, east of Iroquois, since retiring from the Ottawa Dairy several years ago. The funeral was held from the funeral parlours of Locke & Fairbairn to Williamsburg cemetery, with both services being conducted by Rev. Knowles.

AULTSVILLE

Mr. and Mrs. Charles Shaver spent Sunday at Athens the guests of Mr. and Mrs. Alton Shaver and family.

Mrs. Corrigan and little daughter Lyn of Toronto spent a couple of weeks last month with her mother, Mrs. Mabel Evans Front. St. East.

Mr. George A. Beckstead spent a day last week at Glen Sandfield.

Mr. and Mrs. Milton Countryman and family of Bush Glen visited Mr. and Mrs. Hector Murdock on Tuesday.

Mr. and Mrs. George Casselman of Morrisburg, and Mrs. Agnes Casselman were guests of Mrs. Ovav Lane and Mr. and Mrs. Floyd Anderson and family on Wednesday.

Mrs. Walter Cheley accompanied by Mrs. Fred C. Gallinger of Gallingertown visited Mr. and Mrs. Russell Campbell and family at Prescott on Wednesday. They were accompanied home by Miss Marion Campbell, nurse in training at Brockville General Hospital, who will be the guest of Mr. and Mrs. Fred C. Gallinger at Gallingertown for a few days.

Skinny men, women gain 5, 10, 15 lbs.

Get New Pep, Vim, Vigor

What a thrill! Bony limbs fill out; ugly hollows fill up; neck no longer scrawny; body loses half-starved, sickly "bean-pole" look. Thousands of girls, women, men, who never could gain before, are now proud of shapely, healthy-looking bodies. They thank the special vigor-building, flesh-building tonic, Ostrex. Its tonics, stimulants, invigorators, iron, vitamin B_1, calcium, enrich blood, improve appetite and digestion so food gives you more strength and nourishment; put flesh on bare bones. Don't fear getting *too* fat. Stop when you've gained the 5, 10, 15 or 20 lbs. you need for normal weight. Costs little. New "get acquainted" size *only* 60c. Try famous Ostrex Tonic Tablets for new pep, vigor and added pounds, this very day. At all druggists.

FLOOR COVERING

LATEST PATTERNS IN CONGOLEUM, 3 and 2 yds. widths

CONGOLEUM RUGS of all Sizes, including 12' x 12' and 12' x 15'.

CONGOLEUM and REXOLEUM RUNNERS.

G. LEONARD KECK

PHONE 130 MORRISBURG

PICADILLY

Theatre Williamsburg

THURS., FRI., SAT., AUGUST 12—13—14—

THE NAKED JUNGLE:—A drama, filmed in Technicolor. The most exciting motion picture ever made. Starring Eleanor Parker, Charles Heston and William Conrad.

MON., TUES., WED., AUGUST 16—17—18—

CASANOVA'S BIG NIGHT:—It's the year's big song and laugh show, with Bob Hope at his most hilarious, surorunded by beautiful gals, knee-deep in romance and comedy, all in gorgeous, flaming Technicolor. With Joan Fontaine, Audrey Dalton and Basil Rathbone.

THURS., FRI., SAT., AUGUST 19—20—21—

THE GREAT DIAMOND ROBBERY:—A new and uproarious role for the world's funniest man, Red Skelton, with Cara Williams, James Whitmore and Reginald Owen .....ALSO.....

PRIDE OF MARYLAND:—Here's the exciting story of a great horse, a great rider and a great love. With all the colour, the thrill and the adventure of America's fabulous era. Starring Peggy Stewart and Stanley Clements.

COMING SOON:—THE LONG, LONG TRAILER, and ELEPHANT WALK.

BARGAINS — BARGAINS

PRICES REDUCED

Weekly Specials

JELLY POWDERS	3 for 25c
SOAP POWDERS and FLAKES	35c
FRUIT and VEGETABLE JUICES, 20 oz.	15c
ASST. ICE CREAM POWDERS	2 for 25c
OLD SALT SARDINES	9c

Weegar's

GROCERY MORRISBURG

BARGAINS — BARGAINS

SALE SPECIALS

½" ASPHALT COATED FIBRE-BOARD SHEATHING—
In sheets 25" wide by 8 ft. long. Easy handling, rapid application, high insulating factor. Regular $62.00 per 1000 feet. SALE PRICE, per 1000 ft. $57.00

HEAVY INSULATED SIDING—
Colours: Insul-Bric Royal Red; Insul-Stone - Grantiex· These are the high insulating factor sidings that everyone knows. Regular $15.29 per square. Sale Price $13.30 Sq.

These and Many Other Bargains in low-priced Wood Sheathings, Pine Front Doors, Wood Sash, etc. available while they last. You can save money by enquiring here before you buy!

H. S. LANNIN, LIMITED

WINCHESTER, ONTARIO — PHONE 48W

Lumber Millwork Building Materials

OTTAWA BUSINESS COLLEGE

Haughton Building 1245 Wellington St.

FALL TERM FROM SEPTEMBER 1

PRIVATE SECRETARIAL — STENOGRAPHIC

JUNIOR BOOKKEEPING

GREGG and PITMAN

For further partirulars write—

H. W. BRAITHWAITE, Principal.

NOTE: If you wish to be sure of enrolment, your application should be in early. Every September we have to turn applicants away.

We're selling so many new Fords and Monarchs

The freshest selection of late-model, low-mileage, used cars in history is pouring into our Ford-Monarch Dealership, because of record-breaking *new* Ford and Monarch sales. That's why we're able to give you the best used car deal in town . . . the widest choice of spotlessly clean, top-condition trades . . . offered at rock-bottom prices. To be sure of the *best deal*, buy where you see the Ford-Monarch Dealer sign and the A-1 sign, trustworthy signposts guiding you to satisfaction!

WHAT A-1 MEANS

EVERY USED CAR AND TRUCK THAT RATES THE A-1 SIGN HAS BEEN

- Reconditioned by expert servicemen for appearance and performance.
- Inspected and checked for safety.
- Priced for outstanding value.
- Truthfully and accurately advertised.
- Warranted by your Ford-Monarch Dealer and backed by his reputation.

These signs say "BUY HERE" for USED CARS and TRUCKS you can trust!

Ford MONARCH

A-1

...we have the year's BIGGEST CHOICE of low-mileage

A-1

USED CARS and TRUCKS



SEE YOUR FORD-MONARCH DEALER FOR

McKENDRY MOTORS - Morrisburg

ANNE HIRST
Your Family Counselor

"Dear Anne Hirst: I am adding my own confession to that of the woman you wrote of recently, who deliberately planned to break up a romance. I'm a widow, too, and I set my heart on a man.

"He had left his wife to join an old love who had come back into his life. She was pretty and smart, and both of them as fine as God ever put breath into. I set my plans to separate them — and to my undying regret, I did. He held a public office; I spread ugly tales about her until the whole town rang with the scandal.

"I pursued him without shame. Had my hair dyed (I'm in the early 50's). Gave him money to keep him interested — and finally, I won him. Was I sitting on top of the world!

"It didn't last, of course. He got fed up, had himself transferred to another city. (I even went to see him there, I was dirt under his feet.) When he came here for the holidays I thought he was coming back to me. Instead, I saw the two of them Christmas shopping. Did he give me the horse-laugh!

"Today I am an outcast. None of my family or old friends speak to me . . . I have grieved, and I still do. But I have begun praying to God to forgive me, and give me another chance to serve Him — instead of trying to serve another woman's lover.

IN THE DEPTHS"

* You have taken the first step toward peace of mind — confession — and already you are beginning to know humility. As you progress, and learn how to pray and exercise your faith, you will be given strength to bear the scorn of those who censure you. They will be watching, you know, and as they see the new woman emerge they will cease to scoff and grow to love you again.

Dr. Henry Milton Taylor wrote a book some time ago, "Faith Must Be Lived," which he calls a prescription in Christian psychology, "an old-fashioned medicine chest for the soul." It stresses the truth that emotional comfort and health are attained through religious good health. It has both freshness and the feeling of permanence, and I believe it can restore your spirit and bring real consolation to a woman of your intelligence and determination.

Stay with your church and practice your faith. You will come through.

* * *

HIS MOTHER OPPOSES

"Dear Anne Hirst: I am 21, and for three years I've been a widow. (My husband was killed in action.) I have two small children. A year ago I met a young man, and we have been in love for at least six months. He loves my babies, and he wants to marry me.

"But his mother objects, because I've been married before. His father recently died, so he feels responsible for her.

"Shall I keep on seeing him, or try to forget? Thank you for any advice.

ARGYLL"

* Let time have its way.

Some mothers do object to their sons marrying a girl who has married before. In your instance, she may feel that the responsibility of two babies is too much for a young man of 24. Also, since her widow's grief is still new, she may feel she cannot spare her son just yet.

Why not suggest that he promise her he will not marry for a year? That may appeal to her, and make her feel more kindly toward the idea.

You have had a sad life of your own, and I hope that one day this happiness will come to you.

* * *

If dark days are upon you, tell Anne Hirst about it. Her experience in weighing human problems, and her sympathy and understanding can help you through. Write her at Box 1, 123 Eighteenth Street, New Toronto, Ont.



753

by Laura Wheeler

Be right in fashion! Prop up your full-skirted fashions with pretty petticoats. They're sew-easy, so THRIFTY to make of remnants. Use eyelet, net, muslin, chintz, cotton. Send now!

Pattern 753: tissue pattern. Sizes 20-22; 24-26; 28-30. State size.

Send **TWENTY-FIVE CENTS** in coins (stamps cannot be accepted) for this pattern to Box 1, 123 Eighteenth St., New Toronto, Ont. Print plainly **PATTERN NUMBER** and **SIZE**, your **NAME** and **ADDRESS.**

Don's miss our Laura Wheeler 1954 Needlecraft Catalogue! 79 embroidery, crochet, colour-transfer and embroidery patterns to send for — plus 4 complete patterns printed in book. Send 25 cents for your copy today! Ideas for gifts, bazaar sellers, fashions.

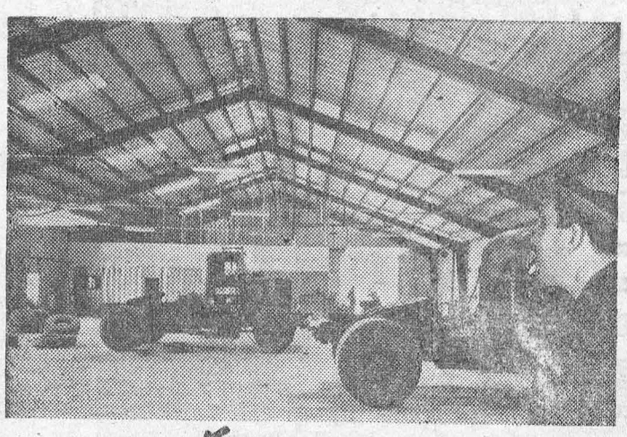

Step into a BUTLER Building

see how clear-span construction

...MAKES EVERY INCH OF SPACE USABLE!

You don't pay for an inch of waste space when you erect a Butler steel building. Clear-span interiors and straight sidewalls make *all* floor space usable. No matter whether you use a Butler building as a factory, warehouse, or store, there are no posts to limit arrangement of machinery or merchandise.

Weather-tight, fire-safe Butler buildings, with galvanized or aluminum covering, require practically no maintenance. Insurance rates are low. You can get clear-span widths up to 70 feet in many lengths.

Let us show you a new Butler building now in use. See how it can fit *your* business. Use your own building plan or if you prefer our service can include everything from foundation to insulation. Call or write us . . . *today!*

BUTLER

STEEL BUILDING SALES AND SUPPLY LIMITED

EMPIRE 6-4747

159 Bay Street, TORONTO, Ontario



Double Tragedy — At Flint, Mich., Mrs. Elmer Price holds one of her triplets, Anita Sue, who is expected to retain the vision she now has in one eye. The other babies, Deborah Lynn and Janet Kay, are blind. Doctors have been unable to diagnose the ailment which has robbed two of the children of their eyesight. The triplets are eight months old.

CHRONICLES OF GINGER FARM

Gwendoline P Clarke

We had a shower of rain this morning. It lasted for exactly five minutes. Had it lasted for five hours we would have been better pleased. It must be at least a month since we had a real rain. Everything is looking brown and shrivelled—grass, shrubs, plants, gardens — yes, even the weeds. However, in spite of the dry weather we had our first picking of green peas today and they were sweet and tender as could be. How they managed to pod and fill I'll never know. I notice on many farms wheat has been cut and stooked, which will be a great relief to the owners. After a prolonged dry spell there is always that fear that a storm will blow up and flatten the wheat before it is cut. And there is nothing more discouraging to a farmer than a storm-flattened field of grain. Maybe we are wrong, but Partner and I have a feeling that farmers have far more worries now than they had in years gone by. Far more dry weather, lack of help, more expensive machinery, fertilizer to buy, regulations for this and that, and with it all the price of wheat so low in comparison with the cost of production. Small wonder that so many farmers sell out when a good offer comes along for their property. But have you noticed there are more young and middle-aged farmers selling out than older people? Those who are young enough to work out take a chance but the older man hangs on to what he has got . . . if he can. Sometimes he has little choice—as for instance if his land is needed as part of a new road or the St. Lawrence Seaway. He may put up some opposition but the final result is always the same. It was the same when the railroads were being built. I was told one time of a man who said they would never lay track down across his farm . . . no sir! Sure enough when the work gangs finally appeared this old fellow went after them with an axe! How the differences were settled I don't know, but I do know that the track was laid.

Well, I really believe Partner feels like a schoolboy on holiday —at least for a day or two. Our hay is all in the barn—and of course none of it got wet. How could it? Since we finished haying two more cows have freshened now if Partner has less work in one way he has more in another. And that's the way it goes. But we certainly needed those cows to come in. Dry pastures do little to increase the milk flow. Hot, dry weather is also hard on the hens.

By the way, I don't think I ever told you about our "little, small red hen." This is what happened. One morning, about six weeks ago, I was looking out of the living-room window and out in the front garden I saw something moving about among the shrubs. I kept watching and presently I saw it was a hen. "Well now, how did you get there?" I wondered. I asked Partner if he had left the door open in the henpen or if there was a broken window anywhere. The answer was "no" and "why". Then I realized the hen I had seen was red and our own were black and red. The mystery deepened. It couldn't be a stray from a neighbouring farm as none of our neighbours has red hens. There was only one solution. The hen must have escaped from a chicken dealer's truck and come in from the road. The hen stayed in the shelter of the shrubs all day. At night we caught her and put her with the other biddies. She settled down quite happily in her new quarters until the time came for her to start laying again. Did she use a nest box like the other hens? Oh, no, nothing so common for this hen. She gets over the top of a partition that separates the henpen from the granary. Once in the granary she makes a nice cosy nest for herself, lays an egg and then gets back to the henpen the same way as she left it. That has been going on now for several weeks. Sometimes she scratches around in the barn for a while and she could escape altogether if she wanted to. But no, every day our little red hen goes back to the pen quite of her own accord. Quite a personality, our Biddy.

Now I should tell you about Mitchie-White. Remember he had one leg almost severed by the mower last year. We wondered if the same thing would happen this year, as the long, standing hay was Mitchie's favourite hunting ground. The first time Partner went out with the mower Mitchie couldn't be found. However, Partner was on the watch and on his first round he saw a white streak tearing down the field like mad along by the fence. We didn't need to worry any more. Mitchie and the mower were never again in the field at the same time. But once the mower and tractor were back in the shed Mitchie came out of hiding and spent the whole evening hunting amid the new mown hay.

Well, I hear the dogs barking. That means Bob and Joy have arrived for supper.

Millions Of Islands For Sale Or For Rent

At the moment there are more than one million quite habitable islands for sale or rent in and around the United States and Canada. You can buy some of them for as little as ten dollars an acre. You can lease others up to a thousand acres in area for twenty-five dollars a year. They lie scattered along the coasts and in lakes and rivers all the way from the Gulf of Mexio to Alaska. Some are tame and easily accessible. Others are as wild and remote as anyone with a mind to escape from civilization could want.

Actually, one million plus is merely an estimate of the absolute minimum of habitable North American islands. There may be twice that many or more. No one has ever attempted to count them individually. Even the various state and provincial governments which retain ownership of most of them have only the vaguest ideas of the numbers within their domains. . . .

Neither the imaginary paradise nor the less appetizing reality bears any resemblance to what you will find among North American islands, but even so the variety is enormous. One type is the sea island of the coast of New England and the Maritime Provinces. There are between four and five thousand of these. Most are now privately owned, but a few are always for sale at prices as low as three or four hundred dollars. Usually covered with spruce, or fir, they often have rocky shores which make them difficult to approach. . . .

Near the opposite extreme are the low, sandy, semitropical islands of the Florida and Gulf coasts. Estimates of the number of these range as high as half a million, but the great majority of them are either too swampy or too dry to be habitable. Thousands, of course, hover on the border line and can be hauled back across it if you have the pioneering spirit. A few such can be leased from state governments. But most of the more desirable prices depend on the types of ones are privately owned, and houses which have been built on them.

In most of the eastern part of the continent, lake and river islands are far more numerous than coastal ones. The Canadian province of Ontario in fact, may have all by itself more than a million habitable islands, probably the world's greatest concentration of small bodies of land surrounded by water. Most are Crown property, and the provincial government is glad to sell them to either Canadians or United States citizens. The price is a flat forty-five dollars per acre with a limit of ten acres to a family and a requirement that a certain amount of building be done on the property during the first year or two after purchase. — From "One Million Islands for Sale," by Robert Froman.



Morning Glory — Viennese ballerina Helen Sedlak is a delightful sight along the beach in Ostia, Italy. She attributes her youthful beauty to early-morning exercises under Mediterranean sunshine.

Slot-Machines Are Really Big Business

Mrs. Ephraim Secker opened her big mouth for a crisp slice of pastry and suddenly gave Ephraim an outsized idea. In Bath Mrs. George Weaver accidentally swallowed a penny she had been holding in her teeth—

That's how, simultaneously in England and the U.S., the idea for slot-machines was born.

Ephraim invented a slot machine to dole out plugs of chewing tobacco, George Weaver piled up a $50,000 fortune with "automatic machines" that sold peppermints. Even then both were undoubtedly beaten by a man who lived in Alexandria 2,000 years ago and invented a slot-machine for the temple of Venus.

When the coin dropped it tipped a balance which opened a valve, giving the pilgrim a gush of holy water.

It's just over 100 years since Eph and George were rivals. Now there are slot-machines that clean your shoes, wash your clothes, play gramophone records or sell insurance. The newest railway station machine sells 30 different snacks to hungry travellers. Nearby, a gently thrumming sister machine dispenses orange juice.

One machine murmurs "Thank you" when it sells a chocolate bar. In Utah the unhappily wed have merely to drop the required coins in a slot to get their divorce papers which then have only to be signed and legally endorsed.

New York department stores now leave order-taking machines at their doors after closing hours. A customer wanting an article displayed in the window pops in a coin and speaks into the machine, giving his order with name and address. The goods are delivered C.O.D. next day.

Coin-operated typewriters — long in use in Germany—will soon be appearing in Britain in railway stations and hotels. For sixpence the machine unlocks, enabling the user to write a letter. Then there's the new intelligence-testing device coming up at the seaside. The customer has to answer five questions flashed on a screen. The machine then automatically grades his intelligence rating Army style.

In Canada and the United States slot machines are estimated good for an annual billion dollar sale.

Jane Ashley Says



"Try my favorite recipe for the month"

BUTTERSCOTCH PUDDING

4 cups milk
1 cup brown sugar
¼ cup butter
5 tablespoons BENSON'S or CANADA Corn Starch
¼ teaspoon salt
1 egg yolk, slightly beaten
1½ teaspoons vanilla

SCALD 3½ cups milk, sugar and butter in top of double boiler.

COMBINE BENSON'S or CANADA Corn Starch with salt and ½ cup milk to make a smooth paste; add slowly to milk mixture.

COOK, stirring constantly, until mixture thickens.

COVER and continue cooking for 10 minutes.

ADD egg yolk very slowly, mix well.

COOK 2 minutes; remove from heat and add vanilla.

POUR into dessert dishes; chill, serve with cream.

YIELD: 4 to 6 servings.



For free folder of other delicious recipes, write to:
Jane Ashley,
Home Service Department,
THE CANADA STARCH COMPANY LIMITED,
P.O. Box 129, Montreal, P.Q.



Underwater Hunt

Going underwater goggling in the Red Sea presents a remarkably abrupt change in scenery. I recall particularly a place some thirty miles south of Chardaqa called Sharks' Bay where this change impressed me the most. At one moment I stood on the hot sands of the barren desert; the next moment I found myself in one of the most beautiful places I had ever seen—a refreshingly cool place, a submarine coral garden of brilliant colours and teeming with life.

In Sharks' Bay the desert terrain drops suddenly beneath the sea and is transformed into a short fringing reef. My first look at this unusually gorgeous reef is still a vivid picture in my mind. The edge of the first shelf of the reef dropped down at a sharp angle to a ledge about twenty feet wide some twenty-five feet below me. This ledge in turn sloped off into a deep, richly blue water, toward a bottom I could not see. Almost every spot on the reef was overgrown with corals of the most graceful, delicate and unsual forms. Some grew like clusters of pink and lavender flowers, others were round and solid with winding channels on their surfaces making them look like the denuded, convoluted brains of mammals—small ones like the brains of marmosets, monstrous ones that seemed to come from the heads of Goliaths. Some of the coral grew like branches of a tree or antlers of a deer, some had straight surfaces like table tops standing on a single centre leg. One type of coral sat in little sandy patches on the ledge below looking exactly like the heads of yellow mushrooms. . . .

And you could see a thousand fishes at a glance. There were dozens of varieties of small fishes, glittering sea gems that lived in close association with the corals: a school of hundreds of little emeralds, another of rubies, and another like a band of escaped convicts with black and white stripes on their bodies and pelvic fins edged in sapphire. These three types of damsel fishes all headed into branched corals when I approached them. Here they could be captured by merely breaking off a branch of the coral and shaking it over a small meshed net. But tiny topaz and opal blennies crept into deeper crevices where enemies could not reach them.

The heads of larger fishes peered out from alcoves in the reef: yellow-and-brown-speckled sea basses, coppery squirrel fish, black and green moray eels. Schools of whiskered, yellow and pink goatfishes went by on the ledge below, their delicate chin barbels feeling in the sand. Sturgeon, butterfly, balloons, and box fishes swam all about me. Big green parrot fish, keeping a good distance away, went by eyeing me suspiciously while stopping periodically to chew off chunks of coral with their strong "beaks" that made an audible crunching sound. — From "Lady With a Spear," by Eugenie Clark.

DISAGREEMENT

A woman was writing to her son, congratulating him on his engagement. "Your father and I rejoice in your happiness, my darling boy," she wrote. "It has long been our dearest wish that you should marry some good woman. A good woman is heaven's most precious gift to man. She brings out all that is good in him, and helps to suppress the evil."

Then there was a short postscript in a different handwriting: "Your mother has gone for a stamp. Stay single, you dam fool."



Patty-Cake — Yankee catcher Yogi Berra, left, and First Baseman Bill Skowron try to violate the rule that two objects can't occupy the same space, as they both go after a high pop foul during a Yanks-Tiger game in New York. Berra made the catch despite all the help.

Spends 24 Hours in Davy Jones' Locker

Wearing a skin-tight rubber suit, Ed Fisher kept the fish company on the floor of the Atlantic Ocean near Key Largo, Fla., for 24 hours, a record for underwater endurance. The rubber suit helped the 26-year-old diver retain his body warmth on his record-breaking feat. Only food Fisher had was soup, and raw fish he caught while performing his stunt.



Fisher reaches for anchor, left, lowered in case the current gets rough, and at right, uses a spear-gun to hunt game on ocean floor.



Wearing a skin-tight rubber suit, Fisher takes time out to eat, left, and then chisels his initials into a big coral formation.

Girl Locked In With Deadly Snakes

One sunny afternoon last March, the gay citizens of Bailleul were celebrating the riotous festival of Mardi Gras. Surging through the streets, a procession of dancing figures in masks and fancy dress twirled and capered round the giant effigy of King Carnival.

Suddenly shrieks of terror rose from where the booths of travelling salesmen were grouped. But the revellers round King Carnival's effigy drowned the frightened cries with their laughter.

One of the travelling booths was a simple canvas tent, framed by painted posters announcing . . . Miss Monica, snake charmer. Inside it, illuminated by a powerful spotlight, was a glass case enclosing a lovely girl in a bathing costume.

Spectators were crowding round the case when suddenly they recoiled in horror . . . hushed. For two snakes — a huge huge black python and an Indian viper—were seen sliding towards the girl.

Calmly, she began to caress the python, which suddenly awoke from its torpor and lunged at the viper nearby. As the viper struck back, the spectators stood petrified.

Without hesitating, the young girl tried to separate the hissing, swaying snakes. She seized the python in her bare hands. It wriggled convulsively . . . and turned on her. Before she had time to ward off the attack the python had darted a lightning blow at her face.

Miss Monica managed to protect her head. But the serpent continued to attack her relentlessly, and the Indian viper, allying itself with its former enemy, joined in and planted its venomous fangs in the thigh of the young girl.

A doctor, called in haste, administered an antitoxin, saving the girl's life, though her unprotected body bore the marks of no fewer than 52 snake bites.

Next day the travelling booths had moved on to another town. And among them was that of Miss Monica, the snake charmer.

Concealing her wounds beneath a layer of pink grease-paint, she lay in her glass case, still wearing her wax-doll smile while she stroked and caressed a black python and an Indian viper. . . .

Contests Wise — And Otherwise

Even if you never find a needle in a haystack, you can, at any rate, have a lot of fun looking. A hundred excited women searched frantically for a two-inch gold needle in a two-ton haystack in New Zealand recently.

At the end of three hectic minutes and twenty-six seconds, the winner screamed in triumph, held the needle aloft — and won a sewing-machine.

It was just the latest twist in publicity's progress, an amusing sporting event that drew thousands of spectators.

In Amsterdam a cash prize is given every year to the man who can make a pipeful of tobacco last the longest. Recently, eighty veteran smokers took part. The winner kept his pipe alight for ninety and a half minutes. A Frenchman won a prize the other day for barrel-rolling. He beat other contestants by rolling a forty-gallon wine barrel — filled with water —ten miles in seven and a half hours.

Some of the biggest money prizes, however, involve brainwork. Can you solve the theorem of Fermat? Most of the world's present-day atom scientists have tried for a $150,000 prize offered by the Academy of Science in Vienna to anyone who can settle this abstruse mathematical problem. A thousand solutions a year have been rolling in. All have been wrong.

An American salesman recently bequeathed $35,000 to the person who best answered a riddle, "Why does the four-lettered word 'joke' define and answer all the sociological meaning of man and earth?" Unable to see the joke, his son has begun a lawsuit, claiming that the will is incapable of performance.

Several American museums, too, are offering $25,000 to anyone who discovers the well-preserved carcase of a mastodon, or prehistoric elephant frozen solid in ice. Most provocative of all, the French Academy of Science has $15,000 ready for the first person to send a signal to any of the planets and receive a reply.

The prize was left to the Academy as a legacy by a wealthy widow sixty years ago and now the possibility of a reply by radar-echo has sharpened the keenness of scientists.

Meanwhile, interest accruing on the sum is allowed to accumulate for five years, and is then given to the scientist who has added most to our knowledge of the solar system.



Will Help—External Affairs Minister Lester Pearson, of Canada, says his nation is ready to join India and Poland in supervising the cease-fire in Indo-China. He says the acceptance of this role will not change Canada's policy of favouring a southeast Asia security pact.

SYMPATHETIC

The poor poet was complaining to his friend. "Burglars broke into my room last night," he said.

"What happened?"

"They searched through every room," the poet said, "and then left five dollars on the bureau."

ARTHRITIS

Try EDOREN, guaranteed herbal treatment for arthritic pains. Pleasant safe effective. Month's supply $5. Money back guarantee. Write for particulars.

FICKWOOD PHARMACAL CO. LTD.
Milton Ontario.

ISSUE 33 — 1954

CLASSIFIED ADVERTISING

BABY CHICKS

ASK us for real bargain mid-summer prices on Bray chicks — mixed — pullets — dayold and started. Still many varieties and crosses. Order early fall broilers now. Bray Hatchery, 120 John N. Hamilton.

CHICKS every week in the year. Special breeds for layers (we have six of them) Dual purpose breeds, (our one best for broilers — Nichols New Hampshires non-sexed, pullets or cockerels). Turkey poults, Broad Breasted Bronze, Beltsville Whites, prompt delivery, Catalogue. TWEDDLE CHICK HATCHERIES Ltd. FERGUS ONTARIO

BROILER Growers: When you fill your houses give your birds 1¼ square feet per bird. You will have less respiratory disease, greater uniformity in the flock, fewer vices such as feather pulling, and you will make more money. Our best for broilers — Nichols New Hampshires — everyone guaranteed from 1st generation stock. Place your orders well in advance and ask for special prices for quantity and yearly contracts. Free Nichols folder. TWEDDLE CHICK HATCHERIES Ltd. FERGUS ONTARIO

DOMESTIC HELP WANTED

EXPERIENCED housekeeper between 30-40. Plain cooking, particularly clean, for 3 adults, good wages, reference required. Mrs. N. F. McKee, R.R. 1, Aylmer Road, Que.

FOR SALE

NEW 1954 Evinrudes and Eltos, less 20%. Bargain Sporting Catalog FREE Appleby Brothers, Athabasca, Alberta.

FORAGE BLOWER HOODS
Save time — Save labour

Spread hay evenly in mow by attaching a Herrgott Flexible Hood on end of Blower Pipe. Lessens danger of heating and causing combustion. Blower Hoods are made in all sizes for any type of Forage Blower.

HERRGOTT THRESHER CO. LTD.
St. Clements, Ontario.
Waterloo County.
Write or Phone Linwood 36-R-21

WOOLLEN Remnants $1.75 to $3.00 per yd Blankets, Pant Cloth, Mackinaw Cloth, Coatings, Wool Socks. J. A. Humphrey & Son Limited. P. O. Box 307, Moncton, N.B.

HERRGOTT THRESHING MACHINES New and used Herrgott Threshers. Full width Straw Shredders installed on any make of thresher. Cuts and shreds the straw finer than any other shredder, using no extra power. The easiest shredder to install.

Midget Hopper Grain Throwers. Grain Throwers for installation on any make of thresher. Roadking wagons. Drive belts, all sizes. Repairs for Goodison threshers and Hart Feeders. Order now to be sure of delivery when needed.

HERRGOTT THRESHER CO. LTD.
St. Clements, Ontario
Waterloo County.
Write or Phone Linwood 36-R-21

TO ALL TV OWNERS

Service your TV set yourself, save hundreds of dollars! No professional repairmen need call, no high service fees.
ACTUAL PHOTOS SHOW YOU
This brand new booklet with illustrated section contains actual photographs of imperfect TV pictures. Your TV set trouble easily, quickly identified; adjustment or repair is immediate.
TEL-E-FIX 1 !!
Money order, or C.O.D. charges extra. Refunds guaranteed. Tel-E-Fix 5224 Prince of Wales, Montreal 29.

One Way To Get Cheap "Eats"

When a Washington man opened a new restaurant in one of the capital's busiest streets a few weeks ago, he thought of a novel idea for attracting patrons quickly.

A notice in his window announced that diners would be charged according to their weight.

"You will be carefully weighed when you enter the restaurant and again when you leave," said the notice. "Then you will be asked to pay the difference. For instance, if you weigh one pound more after the excellent meal we give you, you must pay five dollars for it. If you gain only half a pound, you must pay two and a half dollars, and so on."

On the first day many customers were attracted and everybody, including the restaurateur seemed satisfied.

On the second day in walked a burly stranger and he was duly weighed. He weighed nearly 200 pounds. But after an enormous meal, he was found to weigh only 150 pounds, which puzzled and annoyed the restaurateur. Although the stranger had had a free meal, he insisted on being paid several dollars because he had lost weight. Rather than risk a scene, the restaurant owner paid up.

After the stranger had left, the restaurateur discovered he had dumped some heavy weights under his table before stepping on to the weighing machine after his meal.

SUGGESTION

"Waiter!" called the irate customer.

"Yes, sir?"

"Waiter, have you ever been to the zoo?"

"No sir, I'm afraid I haven't."

"You ought to visit it," the customer said. "You'd get a kick out of watching the turtles zip by."

MEDICAL

READ THIS — EVERY SUFFERER OF RHEUMATIC PAINS OR NEURITIS SHOULD TRY DIXON'S REMEDY.
MUNRO'S DRUG STORE
385 ELGIN OTTAWA
$1.25 EXPRESS PREPAID

● FEMINEX ●

One woman tells another. Take superior "FEMINEX" to help alleviate pain, distress and nervous tension associated with monthly periods.
$5.00 Postpaid in plain wrapper
POST'S CHEMICALS
389 QUEEN ST. EAST TORONTO

XEMUL

(A guaranteed remedy), for athlete's foot, poison ivy, sunburn, eczema, foot odour. $1 postpaid. Box 155 Brighton Ontario

POST'S ECZEMA SALVE

BANISH the torment of dry eczema rashes and weeping skin troubles Post's Eczema Salve will not disappoint you.

Itching, scaling, and burning eczema acne ringworm pimples and foot eczema will respond readily to the stainless odorless ointment regardless of how stubborn or hopeless they seem

PRICE $2.50 PER JAR
POST'S REMEDIES
Sent Post Free on Receipt of Price
389 Queen St. E., Corner of Logan
TORONTO

OPPORTUNITIES FOR MEN AND WOMEN

ENGINEERING draftsmen are in great demand. Train at home in spare time for these well-paid secure jobs. Low fees now in effect. Free folder. Primary School of Drafting, 183 Vaughan Road, Toronto.

BE ready for Sunday School opening. Write for free illustrated catalogue of King James and Revised Standard Version Bibles. Thomas Nelson & Sons, 91 Wellington St. West, Toronto.

BE A HAIRDRESSER
JOIN CANADA'S LEADING SCHOOL
Great Opportunity Learn Hairdressing
Pleasant, dignified profession, good wages Thousands of successful Marvel graduates..
America's Greatest System
Illustrated Catalogue Free
Write or Call
MARVEL HAIRDRESSING SCHOOLS
358 Bloor St. W., Toronto.
Branches
44 King St., Hamilton.
72 Rideau St., Ottawa.

MAKE money from used Greeting Cards. Particulars $1.00. No stamps. Box 100, Huntsville.

VANCOUVER help wanted columns air mailed $1.00. Shore Acres, Dept. P-3, Box 1575, Ladysmith, B.C.

PATENTS

AN OFFER to every inventor— List of inventions and full information sent free. The Ramsay Co., Registered Patent Attorneys, 273 Bank Street Ottawa

FETHERSTONHAUGH & Company Patent Attorneys. Established 1890. 600 University Ave., Toronto Patents all countries

PERSONAL

HAVE YOU A PROBLEM?
WRITE for free information. Dr. Lawrence W. Renner, Human Relations, Counsellor, P. O. Box 362, Canton Ohio.

$1.00 TRIAL offer Twenty five deluxe personal requirements Latest Catalogue included. The Medico Agency Box 124 Terminal A. Toronto, Ontario

TEACHERS WANTED

PROTESTANT teacher for U.S.S. No. 4, Radcliffe, Renfrew County. Duties to begin with Fall term. Apply to the secretary, stating qualifications and salary expected. Verner Gutz., Sec'y. Palmer Rapids, Ontario

ATTENTION
DOOR TO DOOR SALESMEN
OF HOUSEHOLD NECESSITIES
If you are interested in adding a high quality Toilet Soap and Soap Flakes to your other lines, write for further particulars to
DOMINION SOAP CO. LTD.
LONDON :: ONTARIO

WOMEN WANTED! For part time work at home. Sewing, Typing, card addressing, etc. Home Work Directory. $1.00. Erbs Enterprises, 2015 S. Bridge, Grants Pass, Oregon.

Drive With Care

IT MAY BE YOUR LIVER

If life's not worth living
it may be your liver!

It's a fact! It takes up to two pints of liver bile a day to keep your digestive tract in top shape! If your liver bile is not flowing freely your food may not digest . . . gas bloats up your stomach . . . you feel constipated and all the fun and sparkle go out of life. That's when you need mild gentle Carter's Little Liver Pills. These famous vegetable pills help stimulate the flow of liver bile. Soon your digestion starts functioning properly and you feel that happy days are here again! Don't ever stay sunk. *Always* keep Carter's Little Liver Pills on hand. 37¢ at your druggist.

SAFES

Protect your BOOKS and CASH from FIRE and THIEVES. We have a size and type of Safe, or Cabinet, for any purpose. Visit us or write for price, etc. to Dept. W.

J. & J. TAYLOR LIMITED
TORONTO SAFE WORKS'
145 Front St. E., Toronto
Established 1855

MACDONALD'S
BRIER
Canada's Standard Smoke

Local and General

Knox Y. W. Club will hold a Chicken Supper on Tuesday, August 17, at 5.30 p.m. on the lawn at the home of Miss Gladys Bayne. Admission is $1.00. In case of rain supper will be held in the Lecture Room of Knox Church.

Mr. H. Stewart Babcock of Montreal visited his mother, Mrs. C. S. Babcock at the home of Miss Helen Merkley and Craig Merkley.

Miss Isobel Thorning of Renfrew and Miss Mary Casselman,, Reg. N., spent the week end with J. W. Casselman.

Mr. Lee Ouderkirk is spending this week with Mr. and Mrs. J. Bruce at Kingston.

Mrs. Art Laurin and children and Miss Gail Wells are spending this week at the cottage of Dr. Norman L. Walker, near Gananoque.

Miss Daphne Casselman is spending her holidays at Williamstown with Mr. and Mrs. Alec J. McDonell.

Congratulations are extend to Mr. Dwight Morrow, who has been recommended from Pre-Teachers' College at Toronto. He has accepted a position in Northern Ontario.

Mr. and Mrs. Gordon A. Foulds of Cobourg, were guests of friends in totwn ofer the week end.

C. B. Biccum, former police chief of Morrisburg, and now with the Ontario Hydro Security Guard has been transferred from De Joachims to the Cornwall district.

Lieut. J. R. O'Brien off Petawawa was a week end guest of friends in Morrisburg.

Mr. adn Mrs. Keyes of Alevandria spent the week end with their son, Mr. Pat. Keyes and Mrs. Keyes.

BORN—At Winchester Memorial Hospital, on Friday, August 6, 1954, to Mr. and Mrs. Ralph Coulthart, of Morrisburg, a daughter — Stillborn.

BORN—On Tuesday, August 10th, 1954, at the Winchester Memorial Hospital, to Mr. and Mrs. Edwin Dun can of Brinston, R. R. 1, a son.

BORN—On Thursday, August 5th, 1954, to Mr. and Mrs. Clayton Casselman, of Williamsburg, a daughter.

BORN—On Saturday, August 7th, 1954, to Mr. and Mrs. Lawrence Wyatt, of Iroquois, a daughter.

Mr. and Mrs. Donald Beckstead have just returned home from a trip to London where Donald attended a meeting of the Organization Staff off the Woodmen of the World which reported more new members this year to the end of July than for the entire year of 1953. On their return they visited Mr. and Mrs. Morley Becksted at their new home in Lindsay.

Mr. and Mrs. Harry Barclay and family of Dawson Creek, B. C., are spending some time with Mr. and Mrs. Arthur Baker and family and other relatives in the Williamsburg district.

If you want dayold Bray Chicks for next month or October, let's have your order now. For quick shipment they have started chicks, 3-4 weeks. Cockerels, pullets. R.I. x White Leg. or White Leg. pullets. Some heavies. Ask us for prices and particulars — J W. Steinburg, Morrisburg.

Mr. and Mrs. Roy R. Carkner and family of Detroit, Mich., spent a few days with their friends.

KITIMAT WILL SOON BE A HOUSEHOLD WORD:—Kitimat, B. C., is the source of Canada's biggest story for Kitimat is an epic of daring and know-how. But it has its amusing aspects too. This week in The Star Weekly, Harold Hilliard brings Canadians up to date on latest developments in the West. The article is entitled "No Problem Too Big".

Howard Henry Hartell, of 81 Dundas Street, Dundas, ded on Sunday at the General Hospital, aged 76. He was born at Northfield, Ontario and moved o Dundas in 1924. He was a member of St. Augustine's Roman Catholic Church. He was a buffer by trade, but had been employed by the Public Utilities Commission for 17 years prior to his retirement. Surviving, besides his wife, the former Helen Fitzpatrick, is one son, John, at home. Funeral service took place Wednesday morning from the Cattel Funeral Home, 53 Main Street, to St. Augustine's Church for Requiem Mass at 9 o'clock. Burial was in St. Augustine's cemetery.

FOR SALE

KODAK MOVIE CAMERA, 8 mm. in Good condition. 2.7 lens. $40.00.
SMITH'S PHOTO SERVICE,
Phone 276, Morrisburg.
32-3p.

McCORMICK-DEERING BINDER 6 Ft. Cut. Good working condition Mounted on truck. Price $40.00
J. W. CASSELMAN,
2 Miles East on No. 2 Highway
32-3p.

400 PULLETS, 5 Months old. Rock x Red Cross.
BASIL FAWCETT,
Phone 25-25 South Mountain.
32p.

WINTERIZED FOUR-ROOM BUNGALOW. Basement. Heavy duty wiring. On No. 2 Highway 10 miles east of Cornwall, Ont. Close to river on large garden lot. Well water on same lot. New 4-room Cottage. Abovve sold separately if desired. Small down payment. — Snaps and further information on request — B. McDonald, 110½ Cumberland St., Cornwall, Ont., Phone 1230W.
32-3c.

GURNEY GAS RANGE in good condition. 4-burner, oven and broiler
CLARE DAFOE,
Lock St., Phone 431W.
28tfc.

MIXED WOOD FOR SALE. Apply
ANDREW COUGLER,
Phone 364J.
29-32.

MASSEY HARRIS 6-Ft. Grain Binder in good condition. Reasonable for cash. Also a quantity of standing hay. apply to
ALFRED C. CARKNER,
R. R. 1, Morrisburg.
Phone 164-15.
29tfc.

NEW MODERN RESTAURANT — Living Quarters. 15-Unit Motel, on Seaway Highway 31. 10 miles from Ottawa. Low price. Can be bought separately.
GREEN ACRES RESTAURANT
Billings Bridge, Ont.
Phone Metcalfe 8-22.
31-2-3-4c.

85 HYBRID PULLETS. Barred Rock x New Hamp. 4 months old.
PHONE 373-13.
DWANE BECKSTEAD.
31tfc,

CLOVER HONEY. Extracted and in Combs.
ARNOLD BARKLEY,
Phone Iroquois 98-12.
31-2c.

PURE CLOVER HONEY. No. 1 Extra White.
D. J. DILLABOUGH,
Phone 377-13.
31tfc.

WANTED

YOUNG COUPLE with 3 small children require 5 or 6-room house or apartment in Morrisburg or surrounding area. References if requested. Write to Box No. 10, Morrisburg.

AUCTION SALE

TUESDAY AUG. 17th, 1954
AT 1.00 P. M.

65 Head of Pure Bred English Yorkshire Pigs. Included are: Breeding Age Boars, Open Gilts, Bred Sows, and a number of Young Pigs. These are from the finest Imported English Yorkshires in Canada.

To be sold also are following items of Farm Machinery and Equipment: Ford Tractor, Plough, Cultivator, Manure Loader, Kraus 5-ft. Disc Plough, Snow Plough, all tractor mounted. 100-Bu. International Power Take-Off Driven Manure Spreader; Eze-Flow Fertilizer Spreader; 7-Ft. International Disc; 9-Ft. Harrow; 21-Ft. Harrow; Hay Loader; Field Sprayer; Tractor Sleigh; Coby Wagon and Rack; International Seeder; 2 Trailers; 4 Brooder Houses; 2 Quebec Heaters; Pumps; Motors; Tanks; Feed Tanks; and Many Other Important Items. Terms on purchases over $100 may be arranged.

ALANHURST FARMS
Number 2 Highway, 3½ Miles East of Morrisburg. Lot W½ 14, 1st Con. of Williamsburg Township, County of Dundas.
MAHLON ZERON, Auctioneer

CARD OF THANKS

LEIGH—In the midst of our sorrow, we wish to express our heartfelt thanks and appreciation to our friends and neighbours for the kindness and sympathy shown us in the loss of a beloved wife and mother, Isabella Godfrey Leigh. We especially wish to thank Dr. Shannette and Dr. Bateman for their kindness and care. — Maurice Leigh; Eva and Graham Duncan; Ivy and Douglas Fraser.

OPPORTUNITY

Ontario Automobile Association

Has opening for three aggressive salesmen in this district. Above average income earned by diligent worker. Must have a car. For confidential interview state age, experience, phone number. Write to Box 377, Kingston, Ont.
32c.

TENDER ON DRAIN

SEALED TENDERS will be received by the undersigned up till twelve o'clock noon, September the fourth 1954 for the digging of the Aden Casselman Drain in the Township of Williamsburg. Plans and Specifications may be seen at my office in the Police Village of Williamsburg, or at the office of L. P. Stidwell, 168 Pitt Street, Cornwall, Ontario. A certified cheque for ten percent of the tender price must accompany each tender. Lowest or any tender not necessarily accepted.
KEITH SCHELL,
Clerk-Treasurer.
Township of Williamsburg.
32-3c.

TO RENT

2-ROOM SHOP on Highway 31 in Morrisburg. Plate Glass Window. Low Rent. Apply to
WILFRID DURANT,
Victoria Street.
32-3p.

VILLAGE OF MORRISBURG

NOTICE

The attention of motorists is directed to the following excerpts from Part VII of the Highway Traffic Act, R.S.O. 1950, Chap. 167:

RULES OF THE ROAD

"Sec. 41 (18) The driver of a vehicle, upon the approach of an ambulance, fire or police department vehicle, or public utility emergency vehicle, upon which a bell or siren is sounding, shall immediately bring such vehicle to a standstill as near as is practicable to the right-hand curb or edge of the roadway and parallel therewith and clear of any intersection.

"Sec. 41 (19) No vehicle shall follow any fire department vehicle when responding to an alarm at a distance of less than 500 feet.

"Sec. 41 (20) Any person who violates any of the provisions of this section shall be liable for the first offence to a penalty of not more than $10; for the second offence to a penalty of not less than $10 and not more than $25; and for any subsequent offence to a penalty of not less than $25 and not more than $50, and in addition his license or permit may be suspended for a period of not more than sixty days".

These provisions will be enforced in the Village of Morrisburg.

COUNCIL OF THE VILLAGE OF MORRISBURG
G. W. TINDAL, Clerk

FARMERS ATTENTION!

WANTED:— A number of progressive farmers in Eastern Ontario who would like to set out a commercial block of Red Raspberries, either for your local trade or for shipping to Ottawa and Montreal dealers. Recent Ontario-Quebec production figures, prices at 40—60c per quart and dealer reports would indicate short supplies everywhere

To encourage a limited planting of new high-yielding patches, a well-known nursery is sending a special representative of many years' experience in commercial production to personally interview and educate interested farmers in raspberry culture. $1,000.00 per acre should be easy, based on present conditions.

If genuinely interested in berry growing as a sideline to farming, write Box 400, Campbellford, Ontario, on or before the 18th of August, giving location of your farm. Our specialist will call later and completely analyze the business, soil requirements and preparation, up-to-date cultural practices, home markets and surplus shipping, cost of planting, estimated yields and profits per acre. Late replies cannot be covered.

SAVERS'
AUGUST CLEARANCE SALE

VALUES TO $23.95 — LADIES' & Teen-Age Summer Dresses in sizes 12 to 20. Nylons, Flowered Silks, Chambrays, Nets, Brocades, Ginghams.
$4.00 $5.00 $7.00

VALUES TO $5.98 — CHILDREN'S School and Summer Dresses Sizes from 1 year to 12 years.
$1.98 $2.98 $3.98

REGULAR $3.95 — MEN'S Airflow Mercerized Sport Shirts with Short Sleeves. Sizes 14 to 16½
$2.59 2 FOR $5.00

LADIES' SUMMER SUITS HALF PRICE

SAVERS'
PHONE 228 MORRISBURG

FOR PICKLING SUCCESS
PICK
HEINZ
CANADA'S BEST SELLING *QUALITY* VINEGARS



THOM INSURANCE AGENCY
E. Stuart Thom W. Maxwell Thom
Founders
ALL KINDS OF INSURANCE
Life, Automobile, Fire, Liability,
Business Interruption
Polio & Dread Diseases
MORRISBURG
PHONE 87
Open Saturday Evenings

SUPERTEST SURGING POWER

DR. K. A. BLANCHER
DENTAL SURGEON
Hours 10-12 a.m.; 2-6 p.m.
Mondays, Tuesdays, Thursdays, Fridays, Saturdays
By Appointment.

BUSINESS OPPORTUNITY
MAJOR OIL COMPANY
will assist with the purchasing or building of
TWO SERVICE STATIONS
With or Without Lunch Bar
In Morrisburg and Iroquois District
WRITE BOX 53,
BROCKVILLE

APARTMENTS TO LET
WINCHESTER, ONTARIO
2 Modern Heated Rooms $27.50
3 Rooms for $35.00
FREE HOT WATER
MODERN PLANNED KITCHENS
NEWLY DECORATED. Apply
FIN COONS,
WINCHESTER, ONT.

G. WILLIAM GORRELL
BARRISTER, SOLICITOR
NOTARY PUBLIC
Office Phone 36 — Residence
MORRISBURG — ONTARIO

DEAD STOCK
Removed from your farm promptly for sanitary disposal. Telephone Collect to Cornwall 3730.
ST. LAWRENCE RENDERING CO
LIMITED



Make that HOG pay you back!
Your good money goes into your hogs. Get that money back – with profit! With XL (EXCEL) Concentrate in your grain you use less feed . . . cut production costs . . . make sure of top hog profits!
Costs go DOWN—Profits go up!
Only balanced feeding pays. XL Hog Feeds – with Vitamin B12 and Antibiotic – produce faster growing hogs at less cost. Make your hogs pay you profits this way: –
Feed XL 18% Pig Starter to raise healthy pigs. Have us mix your grain with XL Hog Concentrate, or XL Sow Concentrate. If you haven't your own grain, feed XL Hog Grower, XL Hog Finisher, or XL Sow Ration.
EXCEL 'Extras' for Extra Profits
EXCEL FEED SERVICE
BOUCK'S HILL FEEDS
We have a Full Line of XL Feeds Fertilizers, Mill Feeds, Binder and Baler Twine, and all Sizes of Coal
Ph. Morrisburg 58-3 — We Deliver

M. A. CAMPBELL
GENERAL INSURANCE
Agent: Royal Life Insurance Co.
Morrisburg, Ont.

H. R. SCHELL
GENERAL INSURANCE AGENT
MORRISBURG, ONTARIO

RAYMOND H. ARMSTRONG
Barrister, Solicitor, Notary, Etc.
Office Phone 24 — Residence 270
MORRISBURG — ONTARIO

W. A. RANEY
OPTOMETRIST
Office Hours: 9-12 - 1.30-5.30
Evenings by Appointment
King St. East Prescott Ont.
Telephone 5-2522
Closed Every Wednesday All Day
Lenses Ground on the Premises

Edwin McIntosh
CO-OP AUTO INSURANCE
We can save you money on your Auto Insurance
Give us a Call for Details
of Comprehensive Coverage
WILLIAMSBURG TEL. 398-2

J. T. MERRIFIELD, R.O.
OPTOMETRIST
will be at
FORD'S JEWELLERY STORE
Saturdays, 3 to 6.00 p.m.
Later by Appointment

M. A. CAMPBELL
SUBSCRIPTION NEWS SERVICE
All Magazines and Newspapers
MORRISBURG ONTARIO

FOR
ANY KIND OF GIFT
FOR
ANY KIND OF OCCASION
—CALL—
GILLESPIE'S
Duprau Block
Phone 344 Morrisburg

EDWARD A. LAPIERRE
PUBLIC ACCOUNTANT
Member Independent Public Accountants Association
MORRISBURG, ONTARIO

EX-SERVICEMAN'S
24-HOUR
CASSELMAN'S RADIO TAXI
PHONE 181
For Prompt and Courteous Service
EVERY PASSENGER INSURED
SPECIAL RATES ON
Funerals, Weddings and
Out of town Trips
3 CARS —NO WAITING
DRIVERS:
Bruce Casselman
Arthur Casselman
Allen Casselman.