The Chesterville Record.

VOL XXV, NO. 49 — CHESTERVILLE, ONT., THURSDAY, NOV. 6. 1919. — SINGLE COPIES 5c.

The Victory Loan

Should be loyally supported by every citizen.

This Bank gladly furnishes full information, and is pleased to co-operate with intending subscribers.

—The
Bank of Nova Scotia
WITH WHICH IS UNITED
The Bank of Ottawa

Paid-up Capital	$ 9,700,000
Reserve and Undivided Profits -	18,000,000
Resources- - - - - -	220,000,000

47

J. O. CORNER, Manager — CHESTERVILLE BRANCH

Now More Than 380 Branches in Canada

Constantly enlarging our sphere of influence that we may extend to you—our customers—the fullest possible banking accommodation, we have made notable additions to our branch bank system in Canada during this year.

We have 380 branches and continue to grow.

We aim to be the Biggest Bank in Canada from the standpoint of Character and Service.

394a

UNION BANK OF CANADA

RESOURCES, $153,000,000

Crysler Branch . . . . . P. W. St-Louis, Manager
Winchester Branch . . . . . J. W. Flett, Manager

Cheese Cheques Cashed Here.

Dr. S. H. Hutt, D.D.S.
CHESTERVILLE, ONT.
Office: In the Fulton Block.
OVER MOLSONS BANK.

E. H. Marcellus,
M.D., C.M. Physician, Surgeon, &c.
FINCH, ONT.

Lawson & Cass.
W. B. LAWSON, K.C. W. J. M. CASS, B.A
Barristers, Solicitors Notaries, Conveyancers.
MONEY TO LOAN.
Fulton Block CHESTERVILLE, ONT

John H. Currie
Auctioueer Crysler, Ont.
Having taken over the auctioneer business for the counties of Stormont, Dundas & Glengarry of James Currie during his illness, I shall endeavor to conduct all sales in a satisfactory manner.

Henry's Shorthand School
Ottawa, Ont.

Our course includes Shorthand, Typewriting, Spelling, Penmanship, English, Correspondence, Office Work, Civil Service, etc.

Our STANDARD of instruction being 10 per cent higher than any other, our graduates are preferred and given BETTER pay.

Our teachers know what to teach, and how to teach it, all having been practical stenographers.

It pays to attend the LARGEST and BEST.

D. E. HENRY, President.
Cor. Bank and Sparks Sts.

PHONOGPAPHS AND MUSICAL MERCHANDISE OF ALL KINDS

EDISON DIAMOND DISC PHONOGRAPHS

Re-creation Records for the Diamond Disc require no needle

M. E. Merkley, Chesterville
Thos. A. Edison Licensed Dealer

Lord's Day Alliance Case Postponed

The suit which the Lord's Day Alliance entered in August against the Maple Leaf Condensed Milk Co., came up for hearing in Winchester on Tuesday and was postponed indefinitely. The defendants were on hand with their witnesses prepared to go on with the case and were somewhat surprised when the L.D.A. announced that they were not yet ready. The latter paid the costs of the defendants and agreed that when the case was again called that the hearing would take place in Chesterville.

William Harrison Passes Away

One of the oldest residents of Chesterville passed away on Monday morning, when, at the age of eighty-nine years William Harrison was called to his reward. The deceased was well and favourably known throughout this district in his business as blacksmith, which for many years he carried on in this village, where he had lived for sixty-one years. He was a native of Yorkshire, Eng., where two brothers still survive him. His partner in life passed away four years and a half ago. Three sons and one daughter mourn the loss of their father, being Miss Harrison and Archie of this place, George in Washington state, and Frank of San Francisco.

The funeral was held yesterday afternoon in Trinity Methodist church, interment being made in Maple Ridge Cemetery.

Good Time at Toyes Hill.

Who says Toys Hill is dead? Not much! It showed itself very much alive on the evening of October, thirty-first, when Mr. and Mrs. R. Peterson entertained the Hy Shy Ny Club at their home. Guests arrived at eight o'clock in full mask. Many famous Hallowe'en characters were present even to ghosts and witches. An interesting programme was rendered by thoses in disguise, fortunes were told, contests were held and many Hallowe'en stunts indulged in. During the evening an address was read and Miss Margaret McLaren, who leaves to reside at Winchester, was presented with a fountain pen by the Young Ladies' Organized class of Toys Hill Union Sunday School. Refreshments were served and a vote of thanks given Mr. and Mrs. Peterson for their hospitality, and a most delightful evening was brought to a close by the singing of "Auld Lang Syne".

Cashion—Leblanc

The Church of the Nativity, East Cornwall, was the scene of a pretty wedding at six o'clock on Monday morning, Oct. 27th, when Miss Beatrice LaBlanc, second daughter of Mr. and Mrs. Oscar LeBlanc, of Cornwall, was united in the holy bonds of matrimony with Mr. Wm. J. Cashion of Crysler. The ceremony was performed by Rev. Duncan Macdonald, in the presence of a large number of relatives and friends. The bride, who was given away by her father, wore her travelling suit of brown velour cloth trimmed with beaver, and brown picture hat, and carried a shower bouquet of roses. The bridesmaid, Miss Anna Marie LeBlanc, sister of the bride, wore a dark purple suit trimmed with grey oppossum, with hat to match, and carried a bouquet of pink carnations, Mr. George McMahon of Chesterville, acted as groomsman. The church was handsomely decorated for the happy event. After the ceremony upwards of seventy-five guests were entertained at the wedding breakfast at the home of Mr. and Mrs. LeBlanc. The house decorations consisted of roses and carnations, while the dining table decorations were carried out in pink and white crepe paper. Mr. and Mrs. Cashion left on the 8.20 a.m. train for New York, Detroit, Buffalo and other cities and are expected home on November 3rd, and will be at home at Crysler after November 10th.

The bride was the recipient of a large number of handsome presents, which testify to the esteem in which she is held. The groom's gift to the bride was a diamond pendent, to the bridesmaid a pearl pin, to the groomsman, a pair of engraved gold cuff links.

Among the out of town friends present at the wedding were Mr. and Mrs. Stephen LeBlanc of River Beaudette, grandparents of the bride; Mrs. (Dr.) J. B. Martin, Pointe Claire; Miss Anna Caron, New York City; Misses Jose and Anna Cashion, Crysler, sisters of the groom; Miss Marie Caron, Baie d'Urfe, Que., Mr. Geo. McMahon, Chesterville; Mr. Leo Lepage, Crysler; Miss Anna LeBlanc, River Beaudette; Miss Gertrude Benoit, Crysler; Miss Lucy McMahon, Cannamore, Ont.

The young couple have the hearty congratulations and good wishes of a host of friends for their happiness and prosperity.—Cornwall Standard.

Mulloy—Gannon

St. Daniel's R. C. Church, South Mountain, was the scene of a very pretty wedding on Tuesday, Oct. 14, when Ellen Gertrude, daughter of Mr. Edward Gannon of Inkerman, was married to Mr E. L. Mulloy of Smiths Fall.

The ceremony was performed by the Rev. Father Corrigan in the presence of a number of friends and relatives.

After a sumptuous dinner at the bride's house, near Inkerman, Mr. and Mrs. Mulloy left for British Columbia. On their return they will reside in SmithsFalls.—Mountain Herald.

Incorporated 1855
Capital and Reserve over $8,800,000.
Over 100 Branches

THE MOLSONS BANK

Offers good banking facilities to Merchants, Manufacturers and Farmers who require credit to extend their operations.

Savings Department conducted on up-to-date system

F.E.Price Manager, Chesterville Branch

War Bond Interest Coupons and Cheques Cashed Free.

The Merchants Bank will cash all War Loan coupons or interest cheques when due, on presentation, without making any charge whatever for the service.

If you have not a Savings Account, why not use your interest money to open one with This Bank?

61

THE MERCHANTS BANK OF CANADA

Head Office: Montreal. Established 1864.

FINCH AND NEWINGTON BRANCHES,

E. R. HAYES, - - - - - - - - - Manager.

Sub-Agency at Monckland Station open Mondays and Thursdays.

Hunters go to Chalk River

On Monday morning a party of hunters consisting of N. Marcellus, W. Henophy, D. Beckstead, Ernie Beckstead, J. McMillan and Mel Dillabough of Williamsburg and Allan Carr, Luke Hess, Tom Marcellus, Art, Love and H. Beeks of Finch, left for their hunting grounds at Chalk River. The Ontario seasons opened yesterday five days later than heretofore.

Hallowe'en

Hallowe'en passed off in the time honored manner with numerous more or less innocent tricks played by the small boys and likewise the girls. Malicious injury was apparent in only a couple of cases, one being the scattering of several stooks of corn on the late Wm. Harrison's lot and the other the breaking into the High School and injuring the property.

HOLY TRINITY CHURCH
CHESTERVILLE
SUNDAY, NOVEMBER 9th, 1919
Service at 10.30 a.m.
Everybody Welcome
Preacher - - - The Rector

TRINITY METHODIST CHURCH
CHESTERVILLE

Pastor, Rev. J. B. Hicks, B. A.

Sunday, Nov. 9th, 1919

10.30 a.m.—"The indwelling Christ".

7.30 p.m.—"The path leading to life eternal".

Sunday School 2.30

Strangers Cordially Welcome

BETTER COOLING

(FARMERS CUT THIS OUT.)

At this time of the year when the sun is hot, and the flow of the milk is high, remember that more water is required to cool milk to the desired temperature. The more milk you have the more water is required. Don't try to cool eight cans in water that will only cool four cans. Change the water often. Milk cooled and not kept cool will sour.

MAPLE LEAF CONDENSED MILK COMPANY

H. HOOKS - - FACTORY SUPERINTENDENT

CHESTERVILLE

A TWO-FOLD DUTY

Many thoughtful mothers first give their children

Scott's Emulsion

regularly—and then *take it themselves.* It is a tonic-food that contains elements as needful to an adult as to a child. *Build up your strength—try Scott's.*

Scott & Bowne, Toronto, Ont. 19-4

Cornwall General Hospital.

This institution provides skilled nursing and care at very moderate rates to those able to pay, and without charge to indigent persons from the three United Counties, other than the Municipal Grants.

It is kept uy by;

Fees from paying patients.

2. Grants from the Government and Municipalities.
3. Donations and Subscriptions from Churches Corporations, Societies and Individuals, the last being the largest source of revenue.

You are asked to assist in this work

The nucleus of an endowment fund has been established by a legacy recently received, and parties remembering the Hospital in their wills may stipulate that bequests made by hem shall go to this fund.

If you would like a copy of the last Annua Report, drop a card to the Secretary, who wil be pleased to send you one.

J. T. KIRKPATRICK, President. F. D. McLENNAN Sec'y-Treas

ROBERTS BROS.' GARAGE
Chesterville

Dealers in

GRAY-DORT CARS

REPAIRS

To all makes of Automobiles, Gas Engines, Electric Lighting systems and starters.

GENUINE FORD PARTS

Cylinders re-bored.

TELEPHONE - - 26

CHESTERVILLE

GRIST MILLS

S. BARRIE, Proprietor.

Grinding Every Day
While you wait.

All kinds of Grain bought and sold or exchanged for lumber or other stock

We have a big stock of

Rough and Dressed Lumber, Lath Shingles, Feather-Edge, Clapboards

Also for inside finish

Pine and Spruce V-Joint Wainscotting Beaver Board in sheets 32 in wide x 8 9 and 10 ft. long. Bishrack Wall Board in sheets 4 x 4 ft. Takes the place of lath and plaster and will not get loose or fall off.

NATION VALLEY SOUTH

There was quite an exciting time in this vicinity Hallowe'en.

We are all delighted to hear Miss Gertrude Munroe has recovered from her recent illness and is able to be out again.

Mr. Marvin Robinson had the misfortune of losing one of his horses last week.

Mrs. J. C. Merkley is confined to her bed with an attack of pleurisy and pneumonia, we all wish her a speedy recovery.

The young people of this place attended the dance at Winchester Springs last Wednesday night and all report a good time.

Mrs. W. G. Barkley and Ida Rose were visiting friends in Morewood last week.

Mr. and Mrs. Jno. B. Merkley and daughter Anna, were calling on friends in Finch last Sunday.

The N.V.D. association has closed with good success for the season and the patrons have wandered back to the Condensing Plant where they get big prices for their milk.

Miss Ella Merkley and Miss Catherine O'Brien attended the masquerade dance in Winchester last Friday night, Miss O'Brien taking first prize and Miss Merkley second for best costumes. Boys come to the Valley for your girls, there are a few left.

Mr. and Mrs. Calvin S. Munroe of Bethune Bush, were visiting Mr. and Mrs. W. G. Barkley last Sunday.

Mrs. Robbie Johnston and family were visiting her parental home last week.

F. A. SHAVER
Photographer

CHESTERVILLE & AVONMORE

Studio in the Kearns Block

Every Wednesday & Thurdays

CANADIAN PACIFIC

Time Table

GOING WERT

No. 35—Daily ..... 9.21 a.m
No. 29—Local, Except Sunday..7,22 p.m
No. 23—Daily, Except Sunday, 12.31 a.m

GOING EAST

No. 24—Daily, Except Sunday..5.24 a.m
No. 30—Local Except Sunday..8.47 a.m
No. 36—Daily..... 5.35 p.m

C. W. CASSEMAN,
Town Ticket Agent
Ticket Office opposite Record Building

MELVIN

Mr. W L. Salter of Kemptville, and Mr. and Mrs. E. Coulthart and family of Winchester, called at Mr. G. F. Beckstead's on Saturday.

Mr. and Mrs. Wm. Irvine and family of North Winchester, spent Sunday at Mr. T. Flegg's.

Mr. and Mrs. Samuel Crawford of Mountain, spent Sunday at Mr. A. Baxter's.

Born—At Melvin on Tuesday, Nov. 4th, 1919 to Mr. and Mrs. M. Renaud, a daughter.

Mr. and Mrs. Thomas Dillabough and Wesley spent Sunday at Mr. Henry Dillabough's of Morewood.

Visitors at Mr. J. R. Scott's on Sunday were Mr. and Mrs. Geo. Coons of Winchester, Mr. W. Barrington and Misses B. Redmond and N. Swerdfeger of Morewood.

Mr. Alex Duncan has sold his farm to Mr. McInnis of Berwick.

NATION VALLEY

Mrs. Grant Grey is at present very ill. We hope for a speedy recovery.

Mrs. William T. Rae and children visited recently at North Williamsburg the guests of the former's sister Mrs. I. Merkley.

Mrs. Blanchard of Potsdam, N. Y. and son Mr. Warren Blanchard of Detroit, Mich., have returned home, having visited several relatives here.

Miss Bessie Merkley has returned to Ottawa, to finish her last term at St. Luke's Hospital.

Miss Nancy Grey has returned home from Cornwall.

Miss Grace Darling visited recently at the Springs.

It takes our Valley girls to capture prizes, carrying off the 1st and 2nd prizes at the Mask Ball, Hallowe'en at Winchester.

We are glad to learn and congratulate Mr. Dalton Rae of Moose Jaw on receiving an M.S.M. for work overseas. He is the eldest son of Mr. and Mrs. Walter Rae.

Some from here attended the Ball at the Springs Friday night.

Mr. Warren Rae visited recently in Cornwall.

Mr. and Mrs. Wm. Clark of Cass Bridge, were calling in the Valley.

Mr. Stanley Marsell underwent an operation in the General Hospital, Cornwall. We are glad it was successful.

Miss Helen Jamieson visited recently in Ottawa.

Our High School girls and boys were home over the week-end.

It is understood Mr. Doherty has sub-let the Jas. Merkley estate to Mr. J. Coons.

Miss Ella Rae, is at present in Cornwall.

We are very glad to learn that Mrs. Amaziah Froats who has been critically ill the past two months at the Hospital, Ottawa, is now on the road to recovery.

Mrs. John Jamieson has been ill the past three weeks with a sore eye.

When it comes to doing the grand, leave it to the farmers.

GORDONVILLE

Misses Hattie and Olive Miller called at Mr. Freeman Burd's Wednesday afternoon.

Mrs. Allen Thompson returned home Saturday evening after spending the past week with her sister Mrs. Roy Miller.

Mr. and Mrs. J. Wert and son Wallace were the guests of Mr. and Mrs. Campbell Thompson on Sunday.

Miss Lena Miller of Metcalfe, spent over Wednesday with friends here.

Mrs. Harry LaSalle spent one day last week at her parental home at Cannamore.

Mrs. James Thompson accompanied by her aunt, Mrs. Shaver, spent Sunday with her brother Mr. E. Arbuthnot.

Mr. and Mrs. Allen Thompson called at the former's parental home on Sunday evening.

Mr. Rae Thompson made a business trip to Russell on Monday, while Mrs. Thompson visited her parental home.

Miss Olive Erratt spent Wednesday with Mrs. Wm. Thompson.

Halp-past six is a very early hour for some folks on a raising morning after spending the night at a dance, where the crowd consists mostly of boys.

Mr. Percy Wagner and sister Annie are at present visiting friends at Williamsburg.

Children Cry for Fletcher's

CASTORIA

Fletcher's Castoria is strictly a remedy for Infants and Children. Foods are specially prepared for babies. A baby's medicine is even more essential for Baby. Remedies primarily prepared for grown-ups are not interchangeable. It was the need of a remedy for the common ailments of Infants and Children that brought Castoria before the public after years of research, and no claim has been made for it that its use for over 30 years has not proven.

What is CASTORIA?

Castoria is a harmless substitute for Castor Oil, Paregoric, Drops and Soothing Syrups. It is pleasant. It contains neither Opium, Morphine nor other narcotic substance. Its age is its guarantee. For more than thirty years it has been in constant use for the relief of Constipation, Flatulency, Wind Colic and Diarrhoea; allaying Feverishness arising therefrom, and by regulating the Stomach and Bowels, aids the assimilation of Food; giving healthy and natural sleep. The Children's Comfort—The Mother's Friend.

GENUINE CASTORIA ALWAYS

Bears the Signature of

Chas. H. Fletcher.

In Use For Over 30 Years

THE CENTAUR COMPANY, NEW YORK CITY

Shinn-Flat

Lightning Rods
Prevent Lightning Losses

WHEN your buildings are protected with Shinn-Flat Lightning Rods, you may be absolutely sure that they're safe from Lightning damage Shinn-Flat Lightning Rods are the only kind made in the form of a flat cable—which has 36% more conducting surface for electricity than the same amount of material made into a round cable.



Lightning Can't Strike if Shinn Gets There First!

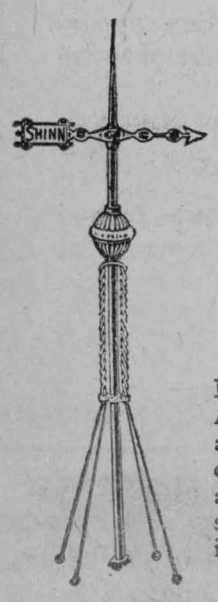

Shinn-Flat prevents the accumulation of electricity in the building, by permitting it to gradually pass from the heavily charged ground and building into the atmosphere above.

Bonded to Protect

A large Bonding Company issues a Surety Bond to the owner of every building we protect, guaranteeing that Lightning will not damage.

W. H. DAY

Professor of Physics at the Ontario Agricultural College for many years, and Canada's recognized authority on Lightning Protection is now Manager of the Shinn Mfg. Co., and assists in training Shinn Dealers thus insuring correct installation.

Call and get a book on the Lightning Cause and Control.

Jackson & Prescott, Chesterville

Overland

Two Recent Stock Car Records

4370 miles in high gear without a stop, in Oklahama, U. S. A.

Round trip between Oakland and Los Angeles, U.S.A. 947 miles, 28 hours 45 mins, average 29.14 miles per gallon.

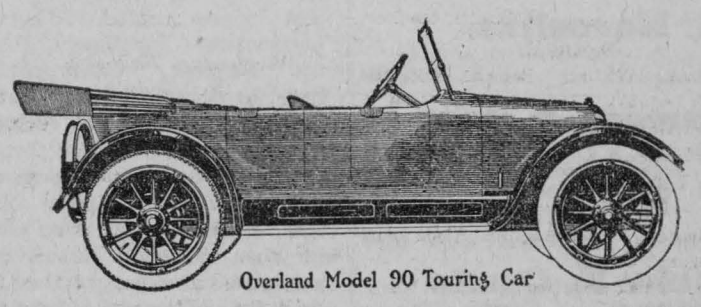

Overland Model 90 Touring Car

Tests Show What Car Owners Know

The fine appearance and comfort of the Overland Model 90 could not, alone, have won it the deep public appreciation it enjoys.

It is the character of this car that lies beneath all of its popularity—character as demonstrated by consistent, efficient peeformance.

The pride of thousands of Model 90 owners is built upon the daily service their cars render under all conditions.

Let us show you a Model 90.

Overland Model 90 Touring $1360; Overland Mydel 85-4 Touring, $1495; Willys-Knight Four Touring, $2575; Willy Six Touring $2425: f.o.b. West Toronto

Thos. Faulkner & Son

Phone Six, Morewood, Ont.

Willys-Overland, Limited, Head Office and Works, West Toronto.

BECAME SO THIN SHE WAS AFRAID

"FRUIT-A-TIVES" Made Her Well, Strong and Vigorous



MADAME ARTHUR BEAUCHER

805 Cartier St., Montreal.

"I suffered terribly from *Constipation and Dyspepsia* for many years. I felt pains after eating and had gas, constant headache, and was unable to sleep at night. I was getting so thin that I was frightened and saw several physicians who, however, did not seem able to help me.

At last a friend advised me to take 'Fruit-a-tives'. I did so and soon I felt some relief. I continued with 'Fruit-a-tives' and in a short time, the Constipation was banished, I felt no more pains or headache or the disagreeable sensations that follow dyspepsia. *Now I am well, strong and vigorous."*

Madame ARTHUR BEAUCHER.

50c. a box, 6 for $2.50, trial size 25c. At all dealers or from Fruit-a-tives Limited, Ottawa, Ont.

HONOR ROLLS

Chesterville Public school for October

Room A.

Sr. IV.—Brock Harper, Helen Bogart, Phyllis Merkley, Kenneth Cramer, Haldane Durant, Lloyd Jackson.

Jr. IV.—Lillian Tate, Rose Holmes, Gladys Fairbrass, Douglas McGee, Minnie Holmes, Maurice Beckstead.

Sr. III.—Willie Tate, Vera Hummel, Rae Dixon, Victor Nephew, Oscar Olson, Pearl Lawson.

W. A. Bowen, Principal.

Room B.

Jr. III.—Jean Houlehan, Willa Ellis, Annie Runions, Florence Cramer, Addie Campderros, Olive Lawson, Kathleen Bogart.

Sr. II.—Bruce Harper, Percy Hutt, Ellen Smith, Rose Allison, Jimmie Cramer.

Jr. II.—Ramon Campderros, Edith Hornby, Francis Plantz, Jean Martin, Willie Riddle, James Lambert.

Arith.—Florence Cramer, Bruce Harper.

G. Smith, teacher.

Room C.

I. Class.—William Brown, Margaret Perrault (equal), Gladys Alford, Frances Fulton, Allan Tate, Eldridge Perrault, Helen Kalloran, Gerald Burgess, Anna Martin, Lena Harper.

Pr. A.—Blanche Hornby, Thelma Ellis, Hilda Bailey, Vivian Alguire, Alice Lambert, Garnet Bogart.

Pt. B.—Clifford Olson, Archie Black, Kathleen Gordon, Harry Hamper, Audsey McLean, Ruby Kalloran, Murray Francis, Levi Sorrell.

Pt. C.—Phyllis Webb, Francis McLean, Margaret Alford, Ruth Harper, Mildred Jackson, Dwight Perrault, Doris Hummel.

Pt. D.—Della Harper, Madge Campderros, George Merkley, Foster Fulton, Reggie Helmer, Dorothy Pelletier, Florence Harradine, Lizzie Riddle, John Lambert.

Anna Smith, teacher.

Roll for S. S. No. 8 Williamsburg

IV. Sr.—Verna MacLean, Johnnie Ball.

Jr. IV.—Bert Weegar, Grace Barkley, Alice Becksted, Donald MacMartin, Ruby Froats.

III. Class—Rennie Becksted, Charlie Armstrong, Orlean Weegar, Graham Weegar. Arza Becksted, Beatrice Durant, Hubert McMahon, Jessie MacLean.

II. Class—George McMahon.

Class I. Sr.—Carrie Bowman, Mahlon Bowman.

Class I. Jr.—Lawrence Whittaker, Bertha Sergeant, Gladys Stata, Leonard McMahon, Edna Durant, Gretta MacLean, Alice Myers.

Primer—Ida Bowman, Maurice Weegar.

K. J. MacGregor, Teacher.

S. S. No. 6, Winchester

The names occur in order of merit.

IV.—Ernest Allison, Mary Cassidy, Grant Pickering.

Sr. III.—Robert Allison, Ronald Fulton, Mabel Helmer, Ewart Carkner.

Jr. III.—Douglas Allison, Gerald Ball, Minnie Gray, Aura Hutt.

Sr. II.—Mary Sinclair, Larenza Lamarche, Pearle Gray, Oliver Derby, Arthur Hutt, Harry Cassidy.

Jr. II.—Marjorie Allison, Lawrence Helmer, Willie Smith, Charlie Cross.

I.—Beatrice Fulton, Myrtle Cassidy.

Sr. Pr.—Walter Sinclair, Willie Helmer, Rene Lamarche.

Jr. Pr.—Cora Helmer, Helen Sinclair, Leo Lamarche, Neal Gray.

Regular Attendance—Ernest Allison, Robert Allison, Willie Smith, Marjorie Allison, Lawrence Helmer, Charlie Cross.

Lillian Cathcart, Teacher.

S. S. No. 6 Finch

No enrolled 57. Highest attendance 45.

Class IV. Sr.—Tressa Baker, Nellie Baker (equal) James McConnell, Wallace Wert, Mary Munharvey, Ella York.

Class IV. Jr.—Emma Feeley, Dobie Byers.

Class III.—Isle Glasgow, Beryl Hetherington, Lizzie Norton, Jeanne Landry, Noella Provost, Patrick O'Connor, Robert O'Connor, Jennie O'Connor.

Class II.—Floyd Feeley, Willie Perra, Henry Mosse, Harold York, Kathleen O'Connor, Stella Robinson.

Class I.—Mildred Stuart, Archie York, Philippe Brabant, Leopold, Brabant, Helen Mosse.

Primer (Sr).—Rudolphe Provost, Kenneth McLaughlin, George Landry, Dugal Byers, Ivan Feeley, Cosslett Feeley, Victor Moss, Stanley Baker, Jean Smith,

Primer (Jr).—Walter York, Johnny Robinson, Walter Baker, George Feeley, Carson Baker, Lawrence Smith.

Ella MacLean, Teacher.

S. S. No. 11, Winchester

Names in order of merit

Sr. IV.—Class—Eletha Thomas, Arthur Casselman, Bruce Whittaker, Vera Elliot, Thomas Whittaker.

Jr. IV.—Christena Coulthart, Marguerite Shaver, Margaret Coulthart.

III. Class—Bella Elliot, John Edgerton, James Shaver, James Flemming, Edna Whittaker, John Ball.

II. Class—Earle Casselman, Leslie McConnel, Arthur Edgerton, Helen Shaver, Dwight Elliot, Florence Whittaker, Cherie Crump, Bessie Coulthart, Murray Coulthart.

I. Class—Archie Coulthart, John McConnel, Bert Whittaker.

Primer—Hughie Coulthart, Sybil Thomas, Jessie Shaver, Joy Crump.

M. Casselman, Teacher.

S. S. No. 14 Winchester

Sr. IV.—Clifford Coyne, Vincent Heveran, Harold Barrett.

Jr. IV.—Julia Heveran, Francis Fyke.

Sr. III.—Anna Lynch, Eva Fyke.

Sr. II.—Arnot Fyke, Walter Lynch, (equal).

Pt. I.—James Heveran, Raymond Knight.

Sr. Pr. B.—Freddie Lafrance, Hubert Lynch, Joseph Lanlois.

Jr. Pr. C.—Allan Clarke, Emma Lanlois, Maria Lafrance.

Best in spelling—Julia Heveran, James Heveran.

F. O'Grady, Teacher.

Winchester Township Council

Met at Winchester on Monday Nov. 3rd, members all being present.

Resolutions were passed urging that the Headline road between Cons. 4 and 5 from the Chesterville road to the Winchester road be assumed as a part of the County Good Roads System. Also that the lands at present held by the Township for taxes be offered for sale. Granted $150 to finish gravelling the Boyne road. Paid accounts as follows—Uriah Steinburg, work on roads $16.00; H. Erratt on roads $6.00; Mr. Kyre on roads $1.50, Peter Droppo on Finch bdy. $3.00; Tom McCloskey Finch bdy. $1.50; M. E. Curran, Finch bdy. $6.00; Mahlon Dillabough charity $1.41; T. W. Merkley repairing crusher $4.50; Allan Hess, statute labor $10.50; Wm. Steinburg Board of Health $20.00; Municipal World supplies $15.68, Dixon Bros. burial of Mrs. McMillan $35.00; Ernest Grey, statute labor $12.00; Nelson Docksteader, wire $4.95; Arnold Docksteader, gravel $12.80; Eugene Ayote, Steen award $17.50; W. G. Barclay statute labor $22.00.

Next meeting at Chesterville Dec. 1st.

Valuable Load of Seed

On Thursday afternoon last Levi Ellins, a well known farmer of East Whitby, delivered to Oshawa a load of alsike, for which he received $2,620.00. Mr. Ellins grew this on sixteen acres. He kept five bushels for re-seeding. Mr. Watt says this is the most valuable load of seed he has ever paid for during his twenty-three years' experience in the business.

OFFICIAL PROSPECTUS

"The Bridge from War to Peace"—The Prince of Wales.

THE MINISTER OF FINANCE OF THE DOMIONION OF CANADA offers for Public Subscription the

Victory Loan 1919

$300,000,000. 5½% Gold Bonds

Bearing interest from November 1st, 1919, and offered in two maturities, the choice of which is optional with the subscriber as follows:

5 year Bonds due November 1st, 1924 — **15 year Bonds due November 1st, 1934**

Principal payable without charge at the Office of the Minister of Finance and Receiver General at Ottawa, or at the Office of the Assistant Receiver General at Halifax, St. John, Charlottetown, Montreal, Toronto, Winnipeg, Regina, Calgary and Victoria.

Bonds may be registered as to principal or as to principal and interest, as hereinafter provided, at any of the above-mentioned offices.

Interest payable, without charge, half-yearly, May 1st and November 1st, at any branch in Canada of any Chartered Bank.

Principal and Interest payable in Gold. **Denominations: $50, $100, $500, and $1,000**

Issue Price: 100 and Accrued Interest,

Income Return 5½% per Annum

The proceeds of the Loan will be used to pay indebtedness incurred, and to meet expenditures to be made in connection with demobilization (including the authorized war service gratuity to our soldiers, land settlement loans, and other purposes connected with their re-establishment into civil life), for capital outlay upon shipbuilding, and other national undertakings forming part of Canada's industrial reconstruction programme, and for the establishment of any necessary credits for the purchase of grain, foodstuffs, timber and other products, and will be spent wholly in Canada.

Payment to be made as follows:

10% on application; 20% December 9th, 1919; 20% January 9th, 1920; 20% February 10th, 1920; 31.21% March 9th, 1920.

The last payment of 31.21% covers 30% balance of principal and 1.21% representing accrued interest at 5½% from November 1st to due dates of the respective instalments.

A full half-year's interest will be paid on May 1st, 1920, making the cost of the bonds 100 and interest.

Subscriptions may be paid in full at the time of application at 100 without interest, or on any instalment due date thereafter, together with accrued interest at the rate of 5½% per annum.

This Loan is authorized under Act of the Parliament of Canada, and both principal and interest are a charge upon the Consolidated Revenue Fund.

The amount of this issue is $300,000,000, exclusive of the amount (if any) paid for by the surrender of bonds of previous issues. The Minister of Finance, however, reserves the right to allot the whole or any part of the amount subscribed in excess of $300,000,000.

Payments

All cheques, drafts, etc., covering instalments are to be made payable to the Credit of the Minister of Finance. Failure to pay any instalment when due will render previous payments liable to forfeiture, and the allotment to cancellation. Subscriptions other than those paid in full on application must be accompanied by a deposit of 10% of the amount subscribed. Official Canvassers will forward subscriptions or any branch in Canada of any Chartered Bank will accept subscriptions and issue receipts.

Subscriptions may be paid in full at time of application at 100 without interest, or on any instalment due date thereafter, together with accrued interest to time of making payment in full. Under this provision, payment of subscriptions may be made as follows:

If paid in full on or before November 15th, 1919, par without interest or 100%.
If remaining instalments paid on Dec. 9th, 1919, balance of 90% and interest ($90.52 per $100).
If remaining instalments paid on Jan. 9th, 1920, balance of 70% and interest ($70.84 per $100).
If remaining instalments paid on Feb. 10th, 1920, balance of 50% and interest ($51.08 per $100).
If remaining instalment paid on Mar. 9th, 1920, balance of 30% and interest ($31.21 per $100).

Payment of instalments or payment in full after November 15th, 1919, can be made only on an instalment due date.

Denomination and Registration

Bearer bonds, with coupons, will be issued in denomination of $50, $100, $500, and $1,000, and may be registered as to principal. The first coupon attached to these bonds will be due on May 1st, 1920.

Fully registered bonds, the interest on which is paid direct to the owner by Government cheque, will be issued in denominations of $500, $1,000, $5,000, $10,000, $25,000, $50,000, $100,000, or any multiple of $100,000.

Payment of Interest

A full half-year's interest at the rate of 5½% per annum will be paid May 1st, 1920.

Form of Bond and Delivery

Subscribers must indicate on their applications the form of bond and the denominations required, and the securities so indicated will be delivered by the bank upon payment of subscriptions in full.

Bearer bonds of this issue will be available for delivery at the time of application to subscribers desirous of making payment in full. Bonds registered as to principal only, or fully registered as to principal and interest, will be delivered to subscribers making payment in full, as soon as the required registration can be made.

Payment of all instalments must be made at the bank originally named by the subscriber.

Non-negotiable receipts will be furnished to all subscribers who desire to pay by instalments. These receipts will be exchangeable at subscriber's bank for bonds on any instalment date when subscription is paid in full. All receipts must be exchanged before 1st June, 1920.

Form of Bonds Interchangeable

Subject to the payment of 25 cents for each new bond issued, holders of fully registered bonds without coupons will have the right to convert into bonds with coupons, and holders of bonds with coupons will have the right to convert into fully registered bonds without coupons, at any time, on application to the Minister of Finance or any Assistant Receiver General.

Forms of application may be obtained from any Official Canvasser, from any Victory Loan Committee, or member thereof, or from any branch in Canada of any Chartered Bank.

Subscription Lists will close on or before November 15th, 1919

DEPARTMENT OF FINANCE, OTTAWA, October 27th, 1919.

Keep Canada's Farms and Factories Busy

40T

Willis Business College Ottawa

ABSOLUTELY —the largest

CERTAINLY —the best

N. I. HARRISON, President
H. E. Parish, Sec.-Treas.

"Opposite The Citizen." Ottawa

INSURANCE!

If you are looking for the best in Life, Fire or Accident Insurance, call and talk it over.

GEO. ELIOT, Agent

In the Midst of Life

So frequently a man meets with death when apparently in health and looking forward to years of activity.

The income stops. His affairs disclose no resources whice will carry on the home and keep his widow and children.

In a case like this a policy in the Sun Life Assurance Co. of Canada, will promptly meet the financial necessities.

Full information of the various plans will be gladly given by

E. B. LYNCH
General Agent Office in Fulton Block. Chesterville

CALL AND INSPECT
The Eastern Township LIGHTNING ROD
H. S. McMURRAY
Practical Tinsmith & Plumber

D. A. McMASTER
Veterinary Surgeon
Graduate of Ontario Veterinary College.
Day and Night Calls promptly attended.
Phone 49
Chesterville - Ont.

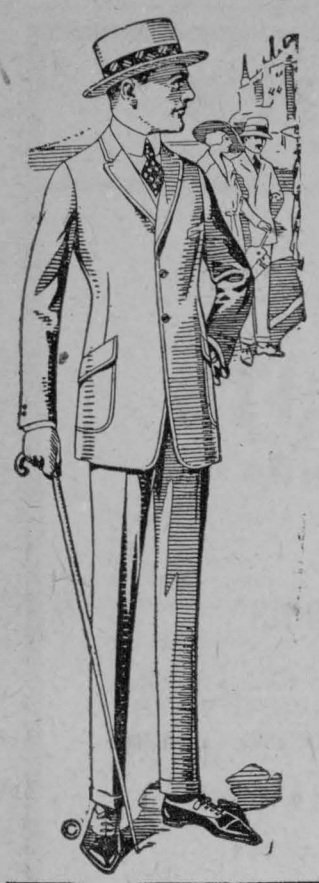

Coming!

We will have in our store

Thursday, November 13

Mr. A. A. Alexander
of
The House of Hobberlin
"Tailors to the Canadian Gentleman"

To show the latest cloths and styles in Men's clothes, and give expert advice in selecting your Fall and Winter Suit or Overcoat.

He will be pleased to meet you and show you his samples.

Come in and talk with him.

H. J. McMAHON
CHESTERVILLE

Licensed Auctioneer
For Provinces of
Ontario & Quebec

In future I intend to devote all my time to auctioneering. Sales of all kinds handled. Pure bred stock a specialty.

Terms reasonable. For dates phone at my expense or arrange at The Record Office.

THOS. IRVING
55 FOURTH Ave., OTTAWA
Phone Carling 176

Wm. Boyce
Licensed Auctioneer, Crysler, Ont.

For the counties of Stormont and Dundas. Terms reasonable. Phone or write.

Ross F. Beckstead
Licensed Auctioneer

For Counties of Dundas and Stormont. In future I intend to devote my time to Auctioneering. Sale of all kinds handled. Charges reasonable.

Write to Aultsville, or phone at my expense to Ault Bros. Store, Aultsville.

AUCTION SALE

Having decided to give up farming, the undersigned will offer for sale by public auction on Lot No. 30 in 1st. Concession of Williamsburg, 1 mile and a half east of Morrisburg on farm owned by Miss G. A. Castleman.

Tuesday, Nov. 11th, 19

Commencing at One O'clock

16 milch cows, high grade Holstein and Ayrshires all supposed to be with calf, 2 heifers coming two yesrs old, supposed to freshen in spring, 1 Ayrshire bull coming two years, 2 heifer calves, 1 bull calf, 1 brown gelding percheron six years old, 1 brown mare Percheron rising three years, 1 bay brood mare, 1 colt rising two years, 9 Tamworth pigs six weeks old, 2 brood sows with pig, 1 pure bred Tamworth boar registered, about fifty hens, 1 cattle dog, 1 grain binder six-foot cut Deering, 1 manure spreader Deering 50 bus. capacity, Bain waggon, hay loader Internation, sulky plow Percival, disc harrow with fore carriage Massey-Harris, 2-horse corn planter Deering, manure sleigh well ironed, bobsleighs, mowing machine six-foot cut Massey-Harris, springtooth cultivator Deering, disc drill Massey-Harris, set of drag harrows, hay rake ten-foot Deering, 3 drum steel roller ten-foot Deering, 1 walking plow, fanning mill, 1 hay rack, 1 grain grinder with bagger, 1 buggy, 1 set of pleasure sleighs, 1 cream separator DeLaval 700 lbs capacity, 1 barrel churn, 2 30-gal. milk cans, 43 lbs of binder twine, milk pails, one set of double harness, 1 set of single harness, 1 set of double driving harness, 1 box stove, Universal steel range, 1 double Harpoon horse fork, about eight tons of hay, 1 bushel seed corn Longfellow, 50 lbs of millet seed, a quantity of mixed grain, 1 watering tank, 1 log chain, 1 grindstone, and other articles too numerous to mention. All implements are almost new and in good repair and everything advertised will be sold to the highest bidder.

TERMS OF SALE—$10.00 and under cash over that amount, nine months' credit on furnishing approved joint notes, or 4 per cent per annum off for cash on credit amounts.

SIMEON D. BECKSTEAD, Prop.
Radford Link, Auctioneer.

FOR SALE

Pure bred barred rock cockerels for sale, beautifully marked, O.A.C. strain. For quick sale $1.50 each. MRS. JAMES THOMPSON, Cannamore, P. O. 47-50

PLOUGH POINTS & FIRE GRATES

Plough points warranted to wear, at the Foundry, at reasonable price. Also fire grates for all the leadlng stoves. Save money by calling at the Foundry and getting your castings at first cost. 47tf

AUCTION SALE

The undersigned will offer by Public Auction in

THE VILLAGE OF MOREWOOD
—ON—
FRIDAY, NOV. 14, 19

Beginning at One O'clock the following articles

1 Team Work Horses, 1 Blood Horse 5 years, 1 Corn Wagon, 1 double-box Wagon (complete), 1 McCormick Mower 5 ft cut, 1 Circular Saw new frame (2 blades), 1 set of Bob sleighs with wood rack, 1 Single Buggy, 1 Cutter, 1 pair Horse Blankets, 1 Hog-Rack, 1 set double Harness, 1 Grass-Scythe and Snath, 12 Stooks of Corn Stalks, 1 set Single Harness, 1½ horse Corn Cultivator, 1 Cooler, 1 Fleury Plough No 21, 1 Fleury Plough No 13, 12 Barred-Rock Hens, 1 Quebec Heater with Oven, (12 links of pipes), Number of Planks suitable for Wagon Bottoms, Basswood Lumber for Double boxes for Wagons, Log Chains, Shovels and other Articles.

TERMS OF SALE—All sums $5.00 and under, Cash; over that amount 8 months credit on approved joint-notes or 4 per cent off for cash.

ALBERT SWERDFEGER, Prop.
L. Jordan, Auctioneer.

AUCTION SALE

—OF—
FARM STOCK IMPLEMENTS, Etc.

The undersigned on account of giving up farming and going west, will sell by Public Auction on the premises

Lot 2, Con. 7, Williamsburg Tp.
Mile & a half S.-W. of Grantley
—ON—
Saturday Nov. 15th, '19

Beginning at One o'clock, old time, the following:

Cattle, Horses, Hogs and Fowl—11 Milch Cows, 1 Bull coming two years old, 1 Heifer coming two years old, 1 Spring Calf, 1 Bay Mare coming seven years, 1 Brown Mare coming four years, 75 Hens, 2 Brood Sows, one with five pigs four weeks old.

Implements, Grain, Potatoes &c.—Deering Binder, Deering Mower, Deering Wheel Cultivator, Set Sloop Sleighs, Wagon, new; Single Buggy, Cutter, Set Single Harness, Set Double Harness, new; Hay Rack, Hog Rack, Hay Fork, Rope and Pulleys, Fanning Mill, Grindstone, Stone Boat, Log Chains, Swivel Clevis, Forks, Shovels and many other articles, 300 Bushels Oats, 50 Stooks of Corn, 30 Bushels of Potatoes, 75 Cords of Dry Wood.

TERMS OF SALE—All sums $10.00 and under, Cash; over that amount 8 months' credit, on furnishing approved joint-notes or 4% off for cash.

JAS. J. ALLAN, Prop.
L. Jordan, Auctioneer.

FOR SALE

House and lot in Morewood for sale. Apply T. E. CCULTHART. 49tf

NOTICE TO THE PUBLIC

On and after November 1st, the rates for passsngers between Chesterville and Morewood will be, Single trip 50c; Round trip 75c. G. A. BOGART, Mail Carrier. 49

FOR SALE

A number of registered Holstein bull calves for sale ranging from one to nine months old. Prices reasonable for quick sale. Apply W. A. MCELROY, Chesterville. 48tf

GIRL WANTED

Chambermaid wanted. Good wages ST. LAWRENCE HALL, Morrisburg. 49

FOR SALE

Frame building at rear of Presbyterian church. Would make good garage or other out building. Apply at The Record Office. 48

FOR SALE

A couple of brood sows and a number of pigs seven weeks old. Apply WARD PITCHER, Chesterville. 49

FOR SALE

Seven registered Holstein bulls from six months to fifteen months old. Five registered heifers rising three years old, one grade cow due to freshen Nov. 20. JOHN WAGNER, Morewood. 51

BERWICK

Mrs. Archie Henry was taken on Tuesday of last week to Ottawa where she went for treatment at the hospital, returning home on Saturday, her many friends hope for a speedy recovery.

Mr. and Mrs. Dan Delaney and two children of Monkland, were the guests of Mr. and Mrs. J. Legge on Sunday.

Mr. J. Robinson is around the township again this fall selling Victory Bonds.

Mrs. J. Meilleur was the guest of Cannamore friends on Wednesday.

Miss Irene Kirke visited Montreal, over the week end.

Miss Sadie Galvin and Mrs. Jas. Shaver spent last week at Ottawa, where they attended the Ladies Institute Convention.

Mrs. J. Mosse and sister Miss Margaret Lapalme of Cannamore, were guests of their sister Mrs. J. Meilleur, on Sunday.

A number from here attended the funeral of the late Mrs. Wm. Starke on Monday at Finch.

Mr. J. Ouderkirk has started his garage work in town.

Mrs. Merkley of Chesterville, is the guest of her parents Mr. and Mrs. Geo. Barrigher.

The young people intend holding a dance in the hall on Frtday night to raise funds for a skating rink.

Mr. Geo. White of Ottawa, was renewing acquaintances in town on Monday.

Mr. Wm. Starke was at Ottawa, on Tuesday to see his brother Robert who was injured while at work on a building.

Mrs. Jos. Millieur has just received a letter from her brother, Pte. J. P. Lapalme, who has just arrived at Camp Upton, N. Y., from overseas with the American army. He was waiting transfer expecting to go to a training camp in the state of Mexico, and although it was 1800 miles from New York he thought it would be better than in France. He was well and wished to be remembered to his Berwick friends.

GRANTLEY

Miss Gladys Carr spent Sunday with Miss Wilda Beckstead.

Mr. and Mrs. Roy Watson spent the week-end with the latter's sister Mrs. Will Carr.

Mr. and Mrs. Charlie McMillan and daughter Hazel of Colquhoun and Mr. and Mrs. E. J. McMillan and family and Mrs. Moke of Beckstead spent Sunday at Mr. Wallace Myers'.

Mr. and Mrs. Milton Carr were recent guests at Mr. J. Gow's, Colquhoun.

Mrs. George Countryman of Bush Glen, spent last week with her daughter Mrs. M. O. Robinson.

Mr. and Mrs. Howard Beckstead and Master Cecil spent one day last week at Mr. P. Merkley's, Dunbar.

Mrs. John Munroe has gone to Seattle to visit her brother Mr. Sam Sutherland who is seriously ill.

Misses Laura Beckstead and Evelyn McPherson and Mr. Fred Beckstead of Becksted, spent Sunday at Mr. Walter Carr's.

HONOR ROLLS

St. Mary's S. S. report for October

Sr. IV. Total 900—Eva Gillissie 793, Emma Brunet 586, Florence Millea 585, Edith McAvoy 539, Irene Murphy 523, Bruce MacMillan 494, Stuart MacMillan 441.

Jr. IV. Total 750—John Blacklock 487, D'Arcy Flynn 423, Eddie Gillissie 347, Margaret Lynch 340, Matthew Flynn 299, Albert Clement 230, Dorothy McNaughton 182.

Sr. III. Total 650—Cecil Gillissie 417, Leon Belanger 340, Mary Lynch 116, Austin McNaughton 78, Jewell Clement 66, Tommy Hayes 33.

Jr. III. Total 300—Dan McNaughton 180, Stella Jordan 170, Dan Clement 155, Eric MacMillan 151, May Brunet 145, Arnold Lynch 120, Maude Hayes 55.

Second Class Total 250—Eugene Belanger 165, Marjorie Murphy 125, Alice McNaughton 120, Ronald Lynch 110, Francis Clement 100, Flemming Lapierre 85

Senior I.—Alex Clarmo, Wilfrid Belanger, Clarence Labre, Ted Flynn.

Junior I.—Mack McNaughton, Edmond Belanger, Bert Murphy, William Clarmo

In Memoriam

In loving memory of Lance-Corp. E. E. McMillan, who was killed at Paschendale, Nov. 1st. 1917.

THE FAMILY

FULTON BROS.

The Store of Quality
But not of High Price

Dinner Wear

Wo have just received a large shipment of Dinner Sets. Beautiful patterns to choose from, direct from the best potteries in England.

Prices.....$28.00 to $30.00

Have a look at these. Prices to-day would be much higher ouly that we had them ordered a year ago.

Aluminum Ware

WEAREVER

JUST IN. — OPENED OUT

A ware that every housewife appreciates. Come in and look over the good assortment we have in Pots, Pans, Boiiers, Kettles, Pie Plates etc.

Pyrex Ware

The Glassware that you can cook with in the hotest oven and will not break. No chips to scale off. Very sanitary. Let us show you this ware.

Perfection Oil Heaters

Just the thing for the home this time of year. Make the home cosy. Price, each, $6.50. Wick with holders, 30c.

Columbia No. 6 Batteries

A fresh barrel just in. Price, each 10c.

Maple Leaf Belting-Ali sizes

Maple Leaf Belt Dressing

The kind that does the work. Price per can, 85c.

FULTON BROS.

CHESTERVILLE, ONT.

POULTRY WANTED

It don't pay you to sell your poultry alive. We pay more for the plucked birds. Starve them a day, then pluck them and let cool over night and bring in next morning.



We will pay

FOR PLUCKED POULTRY

Large Chickens, 5lbs or over	19c lb
Chicken 3 lbs	17c lb
Fowl	large 18c, small 17c lb
Old Roosters	14c
Turkeys	28c lb
Geese	17c lb
Ducks	20c lb

FOR LIVE POULTRY

Chickens, Large, 5 lbs	16c lb
Chickens, small. 3 lbs	15c lb
Fowl,	large, 16c lb. small 15c.
Old Rooster	12c
Geese	16c lb
Turkeys	25c lb
Ducks	18c lb

At Flynn's Hotel

Wednesday, Thurs. Friday, Nov. 12, 13, 14

R. COUSINEAU and J. NANTEL, MONTREAL

Men's and Ladies' Wear

We have just opened a large assortment of Fall and Winter necessities which you will find offered at prices showing a decided reduction from regular prices.

MACKINAW COATS, HEAVY UNDERWEAR
SWEATER COATS & PULLOVERS (All Colors)
LATEST STYLES IN MEN'S FALL & WINTER CAPS

Ladies' Serge and Poplin Skirts.
Sweaters, Kimonas, Dressing Gowns.
Many other lines of Ladies' Wear.

YOU CAN ALWAYS BUY THEM FOR LESS FROM

J. T. MALOLEY - CHESTERVILLE
Kearns Block, Main St.

Bogart's Store News

Warm Apparel for Cold Weather

Boys' Bloomers

We have some good serviceable Boys' Bloomers in tweed cloth. Included in these are number of extra large 36's.

Boys' Combinations

For the boys who want Combination Suits in underwear, we have a splendid line in fleece lined, sizes 28 to 34.

Men's Heavy Pants

This is your chance. Look over our Men's Heavy Pants in browns and greys, also Corduroy Pants.
Prices $5.00 and $5.50

Men's and Boys' Overcoats

Men's and Boys' Winter Overcoats in half belts, full belts and waist seams. Very dressy and warm for the well dressed man.

Ladies

Have you bought your winter coats? They are a scarce article. We are very fortunate in having a good stock of Northway Coats, the best "Form-fitting, shape-keeping garment."

Coon Coats

Now is the time for you to buy that Coon Coat while we have a stock that was bought at considerably under to-day's price. Coats at $200, $250 and $300.

G. W. BOGART & SON, CHESTERVILLE

TOYES HILL

Mr. Hutson McIntosh and son Frank and daughter Minnie attended the Quarterly service at Elma Sunday morning.

Miss Margaret McLaren spent the week-end at Mr. R. Peterson's.

The Hill population has been increasing very rapidly since the U.F.O. has come in power. The stork has visited Mr. Zernie Harper's home and left a bouncing baby girl, also Mr. Ecford Johnston's with another baby girl. Congratulations.

Mrs. Orren Casselman spent a few days at Mr. Ecford Johnston's last week.

Mr. Joe Payne canvassed this district Monday in the interests of the last Victory Loan.

Miss Minnie McIntosh and Mr. Frank McIntosh visited Williamsburg Wednesday evening.

DUNBAR

Mr. and Mrs. Francis Froats spent Sunday at Mr. Elzie Barkley's, Spruce Grove.

Mrs. Delbert Dillabough spent Thursday at her home here.

Mr. and Mrs. Burnice McIntosh and children from Elma spent Sunday with Mr. and Mrs. Alvin McIntosh.

The Lutheran League met last Wednesday evening at the home of Mr. F. Froats All report the evening will spent.

Misses Kezia Pemberton and Edith Barkley and Mr. Ivan Barkley spent Tuesday with Mr. and Mrs. Ellery Merkley.

Mr. Walter Diliabough from Watertown, N. Y., is visiting relatives in this district.

Guests at Mr. Bismark Barkley's on Sunday were—Mr. and Mrs. Andrew Barkley and family from Inkerman, Mr. and Mrs. Roy McMillan and children, Beatrice and Carl of Grantley, and Mrs. George Weegar from Spruce Grove.

Rev. Mr. Hall from Williamsburg will preach on Sunday evening in the Presbyterian church and service in the afternoon in the Lutheran church.

Miss Edith Barclay is spending sometime with relatives at Williamsburg.

A Hallowe'en Party was held in the school house here on Thursday evening. A good programme was rendered and all report a good time.

Mr. and Mrs. S. Beckstead and family and Mr. Harry Moore from Riverside, took tea on Wednesday at Ellery Merkley's.

Miss Clarabell Barclay of this place and Mr. Fred Fawcett, Winchester, spent last Sunday afternoon at Alex Whittaker's Williamsburg.

MOREWOOD

Rev. K. A. and Mrs. Gollan, Mrs. T. W. Moffatt and Messrs. H. Carruthers, L. Baker and T. E. Coulthart attended the Forward Movement meeting in St. Paul's Church, Winchester, on Thursday.

John Shettleton has moved with his family to Grantley.

A public meeting was held in the hall on Thursday evening to discuss the question of having a skating rink in our village. There was a good attendance and the project was successfully launched and a committee of collectors appointed. Miss Laura Moffatt has granted the use of a piece of ground at the mill yard. Harold Faulkner offered to help with his lighting system, Emerson Faulkner donated fence posts and about $300 have been subscribed.

Mrs. King of Moose Jaw, with her little daughter are visiting Mrs. D. Moffatt.

Mrs. May and children from Manitoba, arrived on Saturday on a visit to her sister Mrs. J. W. Bogart and other friends.

The Junior room in the public school had an enjoyable Hallowe'en celebration on Friday afternoon. Dalton Steinburg won first prize with his pumpkin lantern and Louva Allison came second while George Forrester won the prize for the largest number of words made out of the word Hallowe'en.

The A.W.N.S. class entertained the four Senior and Intermediate classes in the Presbyterian Sunday School at a Hallowe'en party at the Manse on Friday evening.

The Methodist Ladies Aid Society has presented a handsome Individual Communion Set to the congregation.

Mr. and Mrs. Arthur Swerdfeger of Balgonie, Sask., are visiting friends in Chesterville, and spent Tuesday renewing acquaintances here.

Nation Valley Farmers' Club

NOTICE OF MEETING

The Nation Valley Farmers' Club will meet in the **Forester's Hall, Chesterville, Tuesday Evening, Nov. 11th,** to discuss matters of interest to the Club. W. H. Casselman, member elect is expected to be present.

T. HOULHEAN, Sec'y. A. J. FORWARD, Pres.

STRAYED or STOLEN

From the Farm of George Baker a mile and a half north west of Chesterville. a Chestnut mare blocky built, weighs about 1100 lbs, and is seven years old. Any person giving information as to its whereabouts will be rewarded and will do me a kindness also. L. JORDAN. 49

FOR SALE

High Grade Holstein cow, five years old in the spring, due to freshen Nov. 20th. Apply OSCAR BECKSTEAD, Elma 50

ESTRAY

Came on my place at Dunbar, one yearling heifer. Owner can have same by proving property and paying expenses. ARTHUR M. BARKLEY, Dunbar. 51

FOR SALE

Several grade Holstein heifers, supposed to be in calf due to freshen towards spring. S. HURLEY. 49

AUCTION SALE

—OF—

FURNITURE ETC

The undersigned will sell by Public Auction at his residence

VICTORIA STREET, CHESTERVILLE

—ON—

SATURDAY, NOV. 8

Beginning at 2 p.m. the following

Quebec Heater. Steel Stove for small or big wood, Metal Range, Hat Rack, Secretary, Kitchen Cabinet, Davenport, Commode, Kitchen Extension Table. 6 Kitchen Chairs, Diningroom Hanging Lamp, Refrigerator, Robe, Set Single Harness.

TERMS OF SALE—All sums $5.00 and under, Cash; over that amount 2 months' on approved joint-notes.

J. C. SIMSER, Prop.

L. Jordan, Auct.

McGee's

A FEW BOYS' OVERCOATS

Sizes 28, 29, 30, 31 at the Old Prices - - **$6.50 & $8.00**

Boys' Bloomer Heavy Tweed Pants at $3.25 & $3.50

Men's and Boys' Fleece Lined Shirts and Drawers

Heavy Weight For Boys, Each **75c**

Heavy Weight For Men, Each **$1.15**

Small lot Men's and Boys' Winter Caps at 50c

McGee & Co. : Chesterville

BUSINESS ANNOUNCEMENT

Having decided to go into the Grocery business in Chesterville, I wish to announce to the general public that it is my intention to keep on hand a full line of Groveries and Provisions of the very best quality, and also that will be prepared to make prompt delivery of all goods sold to all buyers within the corporation. I realize full well the keenness of the competition which I shall have to contend with in commencing a business of this kind in Chesterville, yet I am fully convinced that many, both in Chesterville and surrounding country who have stood by me in days gone by, will continue to stand by me in days to come in my new business venture.

Don't wait until you want to buy something, but come in and see me in my new store in the Kearns Block.

THOS. J. ELLIS -:- CHESTERVILLE

SUBSCRIPTION RATES

The rates of subscription for The Record are now as follows:

To any address in Canada

12 months for $1.50

6 months for 75c.

4 months for 50c.

To United States $2.00 per year.

All payable in advance.

Buy Victory Bonds

The motive of thrift is to provide for the future. Every man who spends less than he earns is aiming at building up a fund that will make him less dependent for his living in times to come. He may set his heart on going into a preferred business on his own account. He may give himself a more or less extended period to get together the capital necessary for the business he thus looks forward to, or he may put his reliance in careful investment of his small accumulations to put him in a position to live without work by the time he has passed middle age. The man who has a trade, youth and vigor is concerned chiefly for continuous employment. If he can be assured that there will be no failure of work throughout the years of his earning power, he will be comparatively easy in his mind and will not tend to fall under the spirit of unrest. The man who saves is doing something to ensure employment and is thereby conducting to his own industrial welfare. In this country as in most of the countries that were belligerent during the war the great provider of business and of employment has been the Government. On a very large scale private enterprise was made subservient to the public requirements, and it might be said that nearly all industry in the principal Entente countries became nationalized. Until the war business is settled up Governments must continue to be, if not the chief dispensers of orders, at least the originators of a vast portion of the market demand. They are the sources of custom, and they are the bankers of a great part of the trade that is carried on. Everybody who assists the Government in its task of financing the great war business remaining assists in keeping up trade and industry and in that way helps to ensure the continuance of earnings for himself. Looking at it in that way, every Canadian who can scrape up money for the purpose, ought to feel bound to be a subscriber to the Victory Bond issue now being offered to our people. Buy Victory Bonds and keep industry going so that when the war business is cleaned up and ceases to be the mainspring of trade we will be in a position to undertake national and other projects that have been deferred by the war and in this way start another wave of prosperity. The buyers of Victory Bonds are counted on to muster a demand therefor large enough to provide the Government with all the money it now needs.

Wheat and the Loan

Everyone with anything at stake in Canada annually watches the prospects of the wheat crop, and the prices it is likely to yield. He knows that on the returns of this commodity alone depend a great deal of the country's prosperity. If Canada's surplus wheat is sold at good prices the returns flow into every channel of enterprise and industry. A fortnight or so ago the eminent financier, Sir Thomas White, threw an important light on what the Victory Loans of the past two years had accomplished in connection with this single item of national prosperity. Great Britain was and is Canada's greatest market for wheat; but by reason of the pressure exerted on her finances during the war, the motherland had been unable to find the ready money to purchase our surplus. The alternative was that Canada should lend her the cash, which returned to the pockets of the Canadian producer by the sale of the wheat surplus at high prices. The enormous importance of this item was shown by Sir Thomas White when he said that in addition to other credits $170,000,000 had been loaned to Great Britain in connection with the single commodity of wheat, last year. Of course this would have been impossible if the Victory Loan of 1918 had not been a great success. The circulation of this great sum meant prosperity to vast numbers of Canadians and if the same system is to be continued Canadians must lend of the profits and savings with equal enthusiasm this year.

The Old Adam

Freddy (who had eaten his apple)—"Let's play at Adam and Eva."

Millie—"How do we do that?"

Freddy—"You tempt me to eat your apple, and I give way".

Which are you going to have

$45 or $82.50

IF you have $100 in the Savings Bank it will pay you 3 per cent. interest, or in fifteen years, $45.00.

IF you take that money out of the Savings Bank and invest it in Victory Bonds, Canada will pay you 5½ per cent. interest on it, or in the same time, $82.50

BUY

Victory Bonds

and get more interest

Issued by Canada's Victory Loan Committee
in co-operation with the Minister of Finance
of the Dominion of Canada.

624

Favor Use of Birch Rod

The vigorous application of the birch rod to that part of the anatomy of youthful wrongdoors so intimately associated with birch rods in the boyish mind, would result in the saving of thousands of dollars annually in Canada spent for the upkeep of homes of correction for juveniles. At least such is the opinion of the "cops" of the Dominion, states W. H. Hamilton, chief constable of Carleton County, who has returned to Ottawa from the convention of head constables held in Calgary recently. At the convention a resolution was passed recommending the revival of this form of punishment, and stating that nothing impresses the bad boy like a good "licking".

October on the Prairies.

Dry, brown, leafless, October finds the prairie. The living green of spring, the rich gold of the autumn wheatfields have long since vanished. Cold and bleak, the faint yellow of the sunrise adds not a single warm tint wherewith to refresh the eye. Only as the sun climbs and the blue of the distance appears behind the clump of cottonwood surrounding here and there the little wooden farm buildings, is any relief given a landscape which seems as if it had been stricken by a tornado of dust.

But if color be lacking, the sense of spaciousness, of far horizons, more than makes up for it. There is an exultant sense of breadth and freedom in all that one sees—a sense of great unbroken distances, generous and unbounded beyond all knowing. It is this which constitutes the supreme appeal of the plains in autumn.

By-and-by, as the day wanes, the horizon blurs. A white wreath of smoke from a railway locomotive hidden in the far perspective fades into the clouds that mass on the skyline. Gradually the sky itself films over and in a little while the snow begins to fall slowly but persistently. The daylight dies away, distances contract, the blue dims and almost before we realize it a sombre greyness of cloud and falling snow wraps the land as with a shroud.

Sunrise next morning finds a world of white, a clear sky of infinite blue sparkle in the air and the sense of immeasurable spaciousness once more.

Mistook The Call

"Quick, hand me that bag!" yelled the physician. "A man has just telephoned in a dying voice that he can't live without me."

"Wait", implored his wife, who had taken up the receiver, "this call is for Edith".

Pleasant Information

Edith—Dear Jack is so forgetful.

Maud—Isn't he? I had to keep reminding him that it's you he's engaged to and not me.



Protect Fruit Trees From Mice

(Experimental Farms Note.)

Thousands of trees are injured in Canada every year by mice, and in the newer districts a large number by rabbits also. All this could be prevented if the farmer or fruit grower would use the information available and protect his trees from mice. Some years there is less injury than others, and this fact leads to carelessness, and when a bad year comes the trees are unprotected.

While the depredations from mice and rabbits in winter vary from one year to another, depending on the scarcity or abundance of food, the number of mice which are in the vicinity, and the character of the winter the injury is always greatest when the orchard is in sod, and when there is rubbish lying about; hence the latter should be removed before the winter sets in. As mice may be expected in greater or less numbers every winter young trees should be regularly protected against their ravages. Mice usually begin working on the ground under the snow, and when they come to a tree they will begin to gnaw it if it is not protected. A small mound of soil from eight to twelve inches in height raised about the base of the tree will often prevent their injuring the tree, and even snow tramped about the tree has been quite effective, but the cheapest and surest practice is to wrap the tree with ordinary building paper, the price of which is small. Tar paper is also effectual, but trees have been injured by using it, and it is well to guard against this when building paper will do as well. After the paper is wrapped around the tree and tied, a little earth should be put about the lower end to prevent the mice from beginning to work there, as, if they get a start, the paper will not stand in their way. It may be stated, however, that among several thousand young trees which have been wrapped with building paper for years at the Experimental Farm Ottawa, there have been practically no instances where the mice have gnawed through the paper to get at the tree. The use of a wire protector, or one made of tin or galvanized iron, is economical, in the end, as they are durable.

There are a number of washes and poisons recommended for the protection of fruit trees and the destruction of the mice and rabbits, but none of these is very satisfactory, as, if the mice or rabbits are numerous, the poison has not sufficient effect upon them to prevent injury altogether. The following method of poisoning has been found fairly successful for mice but rabbits are very difficult to deal with.

Make a mixture of one part, by weight, of arsenic with three parts of corn meal. Nail two pieces of board, each 6 feet long 6 inches wide, together so as to make a trough. Invert this near the trees to be protected and place about a tablespoonful of the poison on a shingle, and put it near the middle of the run, renewing the poison as often as it is necessary.

Shot Large Timber Wolf

Tweed Advocate—While at Deer Lake, north of Flinion on Tuesday for the purpose of repairing his hunting shack Mr. E. Trudeau had the good luck to bag a timber wolf. He had left his boat to go to the camp and at some distance ahead saw what he supposed to be a dog. Closer investigation, however, convinced him that the object was a wolf and bringing his rifle to his shoulder he fired and put his wolfship out of business. On Wednesday Mr. Trudeau brought his trophy to our office and to say the least it was some wolf. It measured 6 feet and 1 inch from tip to tip and stood 28 inches high. The head measured 17½ inches in circumerence and its tusks were over an inch long. It was the largest ever seen in this district.

Boy Shoots Chum and Then Himself

Laboring under the apprehension that he might have to face trial for the death of his chum, Joseph R. Barnes, aged 16, who was accidentally killed while on a hunting expedition in the woods near the town of Alvinston on Saturday afternoon, it is believed that John A. Horspool, also aged 16, turned the rifle on himself death resulting almost instantaneously.

According to information received in Sarnia, Barnes and Horspool, who reside a short distance from the town of Alvinston, accompanied by several other boy chums, started out on a hunting trip. After journeying a short distance in the woods they sighted a squirrel, and armed with 32 calibre rifles stood one on each side of the tree awaiting its descent. When the squirrel descended, Horspool fired, but instead of snuffing out the life of the furry creature, the bullet found lodgment in Barnes' brain, causing almost instant death.

As Barnes fell, Horspool ran away, stating he was going for medical assistance. His last words were; "I've killed him, I've killed him". A minute later his companions heard another shot, quite near by. An investigation was held and the body of Horspool was found with a gaping wound through his head. His body was but a few yards from that of his dead companion, accidently killed by the same gun.

The funerals of both youths were held Monday, but the whole countryside has been stirred up over the tragedy as both boys were well known throughout the country.

Who's Which

A benevolent old gentleman stopped at the sight of two similar-looking infants in a baby-carriage. "Ah twins!" he said to the nurse. "And how do you know them apart? Which is which?" 'This one", answered the nurse, pointing, "is this, and that one is that". "Quite so," said the gentleman. "But"—indicating the second one—might not this one be this also?" "It might", replied the girl: "but, then, that one would be that". "And how do you manage to separate them?" "We put one in one room, and the other in another". "Indeed! And which one do you put in one room?" Sometimes this one and sometimes that". "And how do you know which one you're putting in which room?" "We look and see which one is in the other room, and then we know that the other is in which room." "Good!" said the gentleman. "But if one of them was in the house, and the other was away somewhere, would you be able to tell which was in the house?" "Oh, yes, sir!" replied the girl, earnestly. "All we would have to do would be to look at him, and then we'd know that the one we saw was the one in the house, and then, of course the one away would be the other. There are only two of them, you see, which makes it very easy".

CASTORIA

For Infants and Children

In Use For Over 30 Years

Always bears the Signature of Chas. H. Fletcher.

Fire Insurance.

For all Classes of Property.

Western Assurance Co., Toronto.
Sun Insurance Office, London, Eng.
Merchants Insurance Co., Toronto
The Monarch Fire Insurance Company of Toronto.

Special For Farm Property

The Popular and Reliable Grenville Patron Mutual Fire Ins. Co.
The Ontario Farmers Insurance against Windstorm and Cyclone.
Prompt adjustment and satisfactory settlement in all cases.
Lowest rates.

JAMES CLEMENT, Agent.
Phone 104 R. 2-3.

The Cornwall Commercial College

Aims to be the best school of its class in all the essentials that constitute a real school, and as a consequence is patronized by a class of young men and women who will only be satisfied with the best Business, English and Shorthand Education obtainable.

Our prospectus gives details.
Write for it. Address :

CORNWALL COMMERCIA COLLEGE
Cornwall - - - Ontario

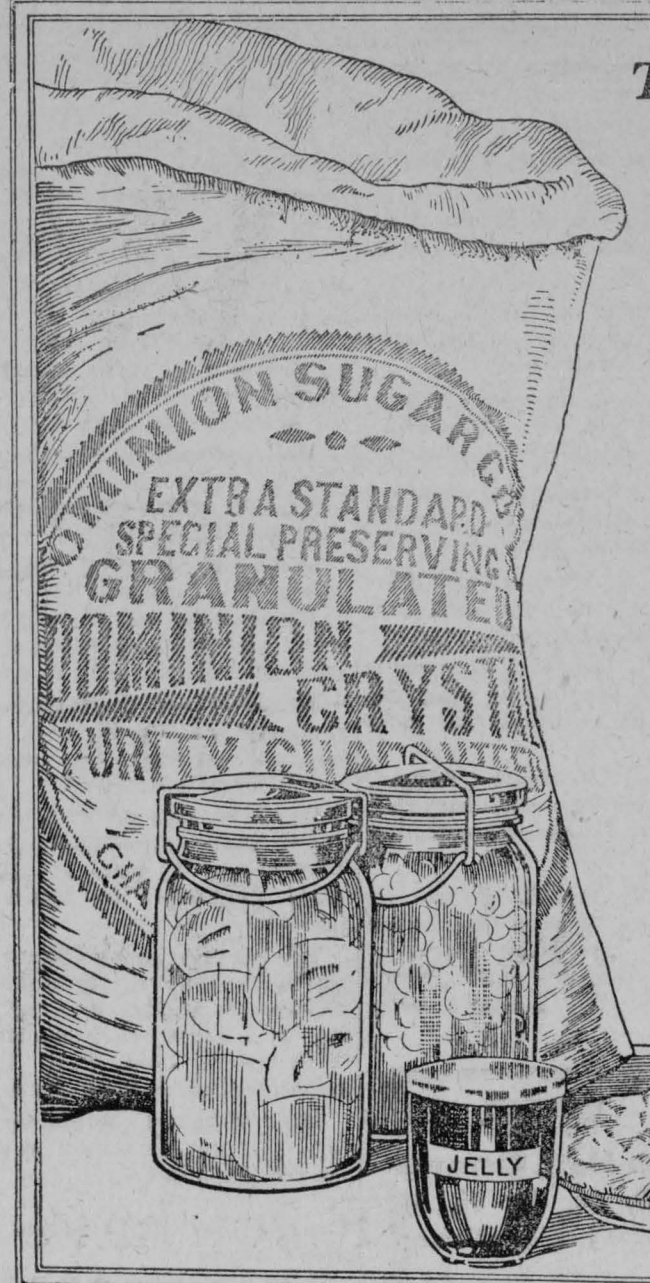

The Refinement of Purity

CAREFUL cooks know the value of purity. In the making of cakes or pastry they use those ingredients which they believe to be pure and wholesome.

To apply this "insistence on purity" to sugar, is no easy matter—for nearly all sugars look alike to those not expert in detecting variation. The safe course is to use a sugar that comes from refineries in which purity is a boast.

In the Dominion Sugar refineries the boast is backed by a standing invitation to the public to visit and inspect the plants in which Dominion Crystal Sugar is made.

In Dominion Crystal Sugar the housewives of Canada have one sugar that can be depended upon for that Purity which is so essential to successful culinary effort.

This is the only sugar that may be rightly termed "Canadian from the ground up." We do import the finest raw cane sugar and refine it—but our pride is in the product we make from Canadian sugar beets.

Dominion Sugar Company
Limited
Wallaceburg Kitchener Chatham

$100 Reward, $100.

The readers of this paper will be pleased to learn that there is at least one dreaded disease that science has been able to cure in all its stages and that is Catarrh. Hall's Catarrh Cure is the only positive cure now kuown to the medical fraternity. Catarrh being a constitutional disease, requires a constitutional treatment. Hall's Catarrh Cure is taken internally, acting directly upon the blood and mucous surfaces of the system, thereby destroying the foundation of the disease, and giving the patient strength by building up the constitution and assisting nature in doing its work. The proprietors have so much faith in its curative powers that they offer One Hnndred Dollars for any case that it fails to cure. Send for list of testimonials.

Address E. J. HENEY and Co., Toledo, O.
Sold by all druggists, 75c.

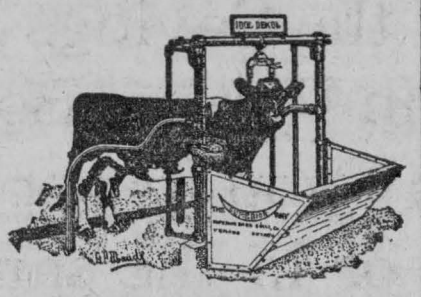

I sell the celebrated Superior barn equipment and litter carriers, the latest and most up-to-date on the market.

Terms easy and price right.

L. Jordan

STORE YOUR BATTERY

Wet or Dry Storage

Charged regularly and returned fully charged in the spring ready for use.

Wet Storage for Season $3.00
Dry " " 8.00

Satisfaction Guaranteed. Phone 52

La Salle Bros' Garage
CHESTERVILLE

LET US DO YOUR BAKING

Bread and Cakes fit for a king's table made every day.

Try them To-day

Chesterville Bakery
EUGENE McMILLAN, Prop

The REXALL Store

KODAKS And Photographic Supplies

We would like to remind you that we are sole agents for the

THE CANADIAN KODAK COMPANY

in this vicinity.

We carry a nice stock of Kodaks and Cameras and Supplies. We solicit yout trade in these lines.

Come in and let us show you the latest things.

W. G. BOLSTER

Druggist and Stationer
CHESTERVILLE

ONTARIO WIND ENGINE & PUMP CO. LIMITED

TORONTO

Value Your Time

Big factories don't pay men to do the work machines will do. They make money by using modern machinery and modern methods.

Farmers who make money use modern methods, too. You *shouldn't* use hand-power for work a gasoline engine will do.

Get a Toronto Farm Engine. All those jobs that weary you now will become merely incidents in the day's work. Milking, separating, churning, sawing, grinding, sharpening tools, mixing cement, shelling corn, filling your silo—you can do these things quickly and economically.

Toronto Farm Engines are honestly built. Sturdy and simple, they need little attention. Run on gasoline or kerosene.

You can save money, time and trouble by using a Toronto Grain Grinder. Gives you big mill service right on your own farm, at small cost.

Toronto Saws solve the fuel problem on the farm. Utilize the waste wood on your farm.

Write for our books on engines, saws and grinders.

ONTARIO WIND ENGINE & PUMP CO., Limited
Atlantic Ave., Toronto
Montreal Winnipeg Regina Calgary



JACKSON & PRESCOTT, CHESTERVILLE

REASONS FOR
LIFE INSURANCE

LIFE INSURANCE is bound to be the best asset of the estate, because there may be no other that can be converted into cash as quickly.

The best security one can hold is a Mutual Life Policy

Rates and full information furnished.

FIRE INSURANCE

Isn't this a very important matter to you ?

Can you afford to lose your house, store or barn by fire ?

We are agents for 20 of the best companies and have hundreds of satisfied clients. Come in and let us tell you how much it will cost you to insure your property.

Money to loan on farm property in sums of $1000 to $10,000 for a period of 5 or 10 years. Rates on application.

C. W. CASSELMAN - - AGENT
Chesterville.
Phone 15F P.O.Box 234

Personal, Local and District News

Miss Pearle Murphy is attending Cornwall Commercial College.

Two years to-day Capt. Earl Merkley was killed at Passchendale.

Miss R. Eamon of Boucks Hill, is spending this week with Mrs. F. Marcellus.

Mrs. Graham of South Mountain, spent yesterday at the home of Mr. F. E. Marcellus.

Miss Kezia Pemberton of Elma, spent a few days with Miss Edith Barkley at Spruce Grove.

Mrs. J. E. Prescott has returned home after spending a month with friends at North Bay.

Mrs. W. G. Bolster and Miss Jessie spent the week-end the guests of Ottawa friends.

Mr. M. J. Grady of Ottawa, is spending a few days renewing acquaintances in Chesterville and vicinity.

Miss Lydia Robinson of Elma, spent a couple of weeks with her aunt Mrs. M. Dougherty of Nation Valley.

Consult Mr. A. E. Bolster, if your case can be helped by the use of lenses, he can do it for you. Free test—day or night every day—at W. G. Bolster's Drug Chesterville.

OTTAWA WINTER FAIR
Howick Hall, Ottawa
JANUARY 13, 14, 15, 16, 1920
$18,000.00 in Cash Prizes

Complete classification for all classes of Horses, Cattle, Sheep, Swine, Poultry and Seeds. Large Harness Horse Classes. Large list of Special prizes for live Stock and Poultry finished for market offered by the Federal Dept. of Agric.

For Railway Rates see local agents.

Apply to the secretary for Prize Lists
WM. Smith, M.P., Pres. W.D.Jackson, See.
Columbus, Ont. Carp, Ont.

Farmers, Look!

Before buying your implements for 1919, it will pay you to let me show you my GUARANTEED Quality line of JOHN DEERE IMPLEMENTS. Every one of the following machines are the results of fifty years study and experience by practical farmers.

John Deere Low Down Manure Spreader
"The Spreader with the Beater on the Axle."

Hoover Potato Diggers
The backache taken out of picking potatoes.
"The Hoover" gets all of the potatoes out on top.

Case Tractors
The lightest weight tractor. Easy on fuel. Great on amount of work accomplished. The thoroughbred in the Tractor class.



HINMAN MILKERS
SIMPLE
SAFE AND
SANITARY
OVER 31,500 SOLD

There Must be a Reason

NO Metal Piping to Clean Out.
NO Interchange of Stable Air while milking.
NO Rubber Lining in Teat Cups, therefore **NO** Upward Squeeze. **You Do Not** do it by hand. Then **WHY** do it by Machinery.
NO Safety Valves to Freeze or Stick.
NO Gauges to go Wrong.
NO Pulsators to adjust or keep from freezing.
NO Tanks to Rust or Bust, and

Do Not Trade Your Farm for a Milker.

TELEPHONE 39
John King, Chesterville, Can Save You Money

Personal, Local and District News.

Whittaker the Optician will be at Chesterville Nov. 11th: Finch Nov. 13th.

John Carlyle and Orrie Bouck of Dunbar are in Ottawa today on business.

Mr. W. B. Allison sold this week sixty sheep to a party from Russell, after advertising once in The Record.

The Misses Flynn entertained a number of their young friends at a Hallow-e'een party on Friday evening at the Dominion House.

The first snow of the season on Monday night when a couple of inches fell, but had disappeared by the following noon.

Miss Clark, sister of Mrs. James Moody of Vancouver, well known in Chesterville and Nation Valley passed away after an attack of heart trouble on Monday of this week.

Mr. and Mrs. Earl O'Shaughnessy and son Donald from Kingston, are spending a few days with Mr. J. Froats, Becksted.

Mr. J. W. Dawson of Colquhoun, was in town on Tuesday and gave The Record a pleasant call and sends greetings to Moose Jaw friends.

The Annual Thank Offering service of Dunbar Presbyterian Church will be held Sunday evening, Nov. 9th, at 7.30, when Rev. Hall of Williamsburg and Rev. C. A. Mullin will conduct the service.

Miss Margaret McMahon, and Mr. George McMahon attended the reception in Cornwall on Monday evening to Mr. and Mrs. W. J. Cashion recently returned from their honeymoon.

C. W. Casselman, C. P. R. Ticket Agent. Rail tickets to all points Rates and train connections cheer fully given. Information furnished as regards Ocean Steamship tickets. Passports necessary.

Quite a number of people gathered at the station on Sunday evening at eight o'clock on the chance that the Prince of Wales' train would stop and they would get a look at our future King but there was nothing doing.

Victory Bonds bought a year ago for $100 can now be sold for $105. Bonds bought now will likely be worth from $108 to $109 inside of three years. The interest just about doubles that paid on savings bank deposits. Have you bought your bonds?

It was reported on Monday that two trunks containing liquor were being closely watched at Finch station by a couple of detectives who were desirous of becoming acquainted with the owners. The contents leaking on to the platform gave the game away.

A farmer near Richmond had been missing hens and set a bear trap to catch the thief. Hearing a noise a few nights ago went out and found one of his neighbors in the trap. He released him and let him go, but has not missed any chickens since.

Mr. C. D. Nadeau, lately returned from overseas, after serving as a Lieut. in the Royal Air Eorce, and his wife Mrs. C. D. Nadeau of Port Arthur, Ont., left on Wednesday for their home in Winnipeg after an extended visit to the former's parents Mr. and Mrs. David Nadeau of Crysler.

If you break a lens or a frame of your eye glasses Mr. A. E. Bolster can fix it for you—day or night every day—at W. G. Bolster's Drug Store, Chesterville.

One of the most enjoyable euchres ever held in Chesterville was the one on Wednesday Oct. 29th under the auspices of the Ladies Auxiliary of St. Marys Church. The hall was packed to capacity, thirty-one tables being played. Many who came in later were unable to secure places. The prizes were won by Miss Myrtle Bogart and Mr. John Martin.

Died

HARRISION—In Chesterville on Monday, Nov. 3rd, William Harrison in his eighty-ninth year.

In Memoriam

REVELER—In loving memory of Deltra M. Eamon wife of T. M. Reveler, died October 23rd, 1918.

Softly at night when the stars are Shining
Upon a lonely and silent grave,
Where thou sleepest, dearest Deltra,
One we loved, but could not save.
Leaves may wither, flowers may die,
When others forget you, never Will I.

SISTER MRS. W. J. WERT.

The Sanders, Soule & Casselman Co. Limited

Honest Value For Every Dollar You Invest Here

Our goods are carefully selected with a view of giving our customers satisfactory wear at as low a price as possible. We stand behind our many lines of goods with our personal guarantee and are willing at all times to make good any fault of either workmanship or material.

Ladies' FALL-WINTER Coats

SWELL SETS OF FURS

In Sable, Plucked Beaver, Opossum, Red Fox, Black Fox, Natural Wolf, Taupe Wolf Black Wolf, Natural Racoon, Etc

Don't forget. You take no chances when buying furs from us.

Customers requiring Boots and Shoes should buy now.

Many manufacturers assure us that the price will not be lower for some time. In fact the price for spring and what we have coming in will be much higher than to-day's prices.

Our brands are—The Empress for wemen only.
—The Regal, for men only.
—The Ames, Holden, McCready, for Men, Women & Children.
—The Williams Shoe and the Greb for Men's Heavy Wear.

If You Have a Cold Try our Cough Cures

Following are a few of the lines we have in stock. Prices have changed very little in the last six years on these goods—Linfeed & Turpentine, Syrup of Tar, Pinex, Four T's, Norway Pine, Radways Ready Relief, Bromo Quinine.

Liniments

Electric Oil, Minard's, White Liniment, Crossman's British Troop Oil, Pain Killer, Egyptian Liniment, Absorqine, Absorbine Jr., Kendall's Spavin Cure.

Pills

Nature's Remedy, Rival Herb Tablets, Fruitatives Dr. Williams Pink Pills, Bascarets, Carter's Liver Pills Baby's Own Tablets, Dr. Chamberlaia's Pills, Gin Pills Dodds Kidney Pills, Dr. Chase's Nerve Food, Dr. Hamilton's Pills, Doan's Kidney Pills, Milburn Heart and Nerve Pills, Beecham's Pills, Peps. Iron Tonic Pills, Pepsin pure, Lithia Tablets, Quinine Pills.

THE
SANDERS, SOULE & CASSELMAN CO
CHESTERVILLE L'T'D