The Morrisburg Leader

VOLUME 103, NO. 32. MORRISBURG, ONT., FRIDAY, AUGUST 13th, 1965 $ 2.50 YEAR IN CANADA; $ 3.50 IN U. S. A.

Authorized as Second Class Mail
Post Office Dept., Ottawa

Combines Operate In Morrisburg

Despite all rumours which you might have heard, the Morrisburg Combines, of the St. Lawrence Sr. Hockey League, will definitely be playing all their home games at the Community Centre in Morrisburg this coming hockey season.

The team has been purchased from Mr. Dillabough by some of the town people, as well as some of our neighbours from Williamsburg, who are interested in seeing the team operating in Morrisburg, to give all fans in the area some enjoyable entertainment during the winter months.

At a meeting held in the Civic Building recently an executive was formed to operate the team for the coming season. The executive is as follows:

President, Arnie Payment, Morrisburg; vice president, Carl Casselman, Williamsburg; secretary, John McCormick, Morrisburg; treasurer, Robert Smith, Morrisburg. Directors are: Parker Locke of Williamsburg; and Les Cruickshank, G. William Gorrell, Arthur Edgerton, Ronald Brown, Hosea Droppo, Murray Ball, and Oswald Dalzell, all of Morrisburg.

As the executive are interested in seeing the team community-operated, shares in the team are now being sold to anyone who is interested in buying them, and can be purchased from anyone on the executive or by dropping into the Bank of Nova Scotia and seeing Mr. Robert Smith, who is the bank manager.

Mr. Dillabough, who has operated the team the past couple of seasons, is very happy and pleased with the new arrangement and he hopes that this hockey season will be a successful one for the Combines. Mr. Dillabough will be continuing in the capacity as team manager. In the past seasons, he has done an exceptionally good job in obtaining players for the Combines and he is hoping to add some new faces to this year's team which will make them much stronger.

Mr. Rolph Hurley has not made any definite plans for this coming season, but the executive hope that Hurley will be returning as coach.

Three players from last year's team have already signed for the new season. They are Mel Tomalty, Pat Brophy and Arnie Lawlor. It is the hope of the team that all players from last year's team, plus many new faces will be on hand when training camp opens sometime in October.

More news about plans for the coming season will be made known to the public as soon as developments occur, and the team is hoping for the support of all fans in the area, to make this season the most successful one in the Morrisburg team's history.



A wedding of interest was that of Mr. and Mrs. Douglas Miltimore of Chesterville. The bride is the former Carole McIntosh, daughter of Mr. and Mrs. Harold K. McIntosh, R. R. 2, Chesterville. The groom is the son of Mr. and Mrs. Claire Miltimore, Chesterville. Pho to courtesy of Chesterville Record.

Wedding of Interest At Williamsburg Church

Williamsburg United Church was the setting for pretty wedding of much local interest on Saturday, July 31st, when Carole Janet McIntosh was united in marriage with Douglas Dwayne Miltimore. Rev. C. Adey officiated at the ceremony.

The bride is the daughter of Mr. and Mrs. Harold McIntosh of Elma, Ontario, and the groom is the son of Mr. and Mrs. Clair Miltimore of Chesterville.

Given in marriage by her father the bride chose a floor-length gown of white silk organza with embroid ered appliques on the bodice and skirt. The dress featured a scoop neckline, long lily pointed sleeves and a floating panel, caught in the back with a small bow, which fell into a short train. She a shoulder length veil, held in place by a petal crown with pearl droplets, and a single strand of pearls, a gift of the groom. She carried a bouquet of red sweetheart roses and miniature white mums.

Miss Beverly McIntosh, sister of the bride, was maid of honour and Miss Linda Miltimore, sister of the groom was bridesmaid. Both wore long gowns of white lace over taffeta with matching headdresses; the maid of honour in yellow and the bridesmaid in green. They carried matching nosegays of white and tinted mums.

Mr. Graeme Miltimore was best man for his brother, and ushers were Mr. Robert Miltimore, and Mr. Gary Dillabough.

Following the ceremony a reception for about 100 guests was held in Williamsburg United Church hall. For receiving the guests, the bride's mother chose a dress of blue lace over taffeta with a three-quarter length coat and matching hat, with white accessories and a corsage of pink roses.

The groom's mother was wearing a turquoise silk sheath dress with lace bodice and a matching hat and white accessories. She wore a corsage of white roses.

Mr. Don Kyle, uncle of the bride, was soloist, and Mrs. Maefred Merk ley was organist.

The couple spent their honeymoon in western Ontario and the United States.

Guests attended from MacGregor, Merlin, Alliston, Ottawa, Morrisburg, Chesterville, Toronto, Eganville, Pembroke, Kemptville, Elma, Williamsburg, Cornwall, Ont.; Sutton and Waterville, Que.

Judging School at Cedar Lodge Farm

Donald McCaig, of Brampton Jersey Club, conducted a judging school for the Eastern Ontario Jersey Club, on Tuesday, August 3, at Cedar Lodge Farm, owned by Mr. Martin Schneckenburger, a few miles northeast of Morrisburg. Mr. McCaig is manager of what has been considered the most famous bull herd in Canada.

Fifty members from various Eastern Ontario Clubs attended the school, when eight different classes of Schneckenburger Jerseys were judged. These schools are held for the purpose of acquainting judges for local fairs, breeders and 4-H Club members with important points of judging Jersey cattle.

Mr. Schneckenburger, 36 years of age, came to Canada nine years ago, and purchased the Cedar Lodge farm from P.O. Berkley, who had built up an excellent Jersey herd.

Today, after years of application, his herd of 90 beasts, numbers five cows classified "excellent" and 8 "Ton of Gold" cows. A Ton of Gold cow is one which has produced at least 2,000 pounds of butterfat in a four year period.

The Catholic Women's League of Morrisburg catered for the luncheon served at Cedar Lodge Farm.

MORRISBURG LUTHERAN CHURCH IS SCENE OF JULY WEDDING



Shown following their marriage at St. Paul's Evangelical Lutheran Church, Morrisburg, July 10th are Mr. and Mrs. Keith Mulligan (the former Barbara Barkley. The double ring ceremony was solemnized by Rev. F. L. Howald.

—Photo by Smith

Herman VanAllen Passes at Ottawa

The community was saddened on Wednesday, when it learned of the death of one of our better-known resident, in the person of Herman Hayunga VanAllen. Mr. VanAllen passed away in the Ottawa Civic Hospital following an illness of one week.

Affectionately known as "Hermie" to a very wide circle of friends throughout the area, Mr. VanAllen was active in the work of the Lions Club of Morrisburg. At every bingo conducted by the club, he was to be found turning the crank on the bingo machine. He was also active in the Lakeshore Drive United Church, the Morrisburg and District Canadian Club and the Chamber of Commerce. In all of these, and in the community at large, his clear thinking, kindness and generosity will be missed by all who knew him.

A son of the late William and Florence VanAllen, he was born at Morrisburg in 1891 and for many years resided in the area of the original Crysler Farm monument, moving to Morrisburg at the time of the Seaway development.

He is survived by two sisters, Misses Blanche and Mary VanAllen both of Morrisburg. Also surviving are two nephews, Eric VanAllen of Winnipeg and Dr. Traer VanAllen of New York City; and a niece, Mrs. R. L. Hayne, in San Francisco.

Funeral service will be held on Friday, August 13th, from the Fairbairn Funeral Home to Lakeshore Drive United Church, for service at 3.30 p.m., with Rev. W. J. March in charge of the service.

Interment will be at Fairview cemetery, Morrisburg.

Morley Casselman Dies in Hospital

Funeral services for Morley Casselman, well known and highly esteemed resident of Morrisburg, were held Sunday, August 8th at St. Paul's Lutheran Church, Morrisburg, at 2 p.m. with Rev. F. L. Howald officiating.

Born in Williamsburg Township, April 20th, 1884, Mr. Casselman attended area schools and the Morrisburg Collegiate. An extremely well-read man, he was keenly interested in sports and civic affairs. Until his final illness which had kept him in Winchester Hospital and later Kingston Hospital for the past few weeks, Mr. Casselman had attended Magistrate's court and the Public Library every Friday afternoon. Since the opening of the Morrisburg Community Centre, he had rarely missed a hockey game, senior, junior or minor. He was also a regular attendant at other sports events, softball and lacrosse being among his favorites.

In 1908 he married the former Lucy May Hall, who survives. Mr. and Mrs. Casselman settled on the "Annie Casselman Farm" on the St. Lawrence River front, where Mr. Casselman farmed and was employed as a mail carrier. Later the couple retired to reside at Morrisburg. For many years he was sexton at St. Paul's Lutheran Church and took a very keen interest and a pride in his work.

He is survived by his wife, three daughters and a son: Cora, Mrs. Coulter, and Jean, Mrs. Cecil Fader, both of Iroquois; and Greta, Mrs. George Lessard of St. Catherines; and Denzil of Montreal. He leaves 20 grandchildren and 25 great grandchildren.

NEW STORE OPENS

A brand new enterprise, "The Jack & Jill Shoppe" operated by Mr. Orval Delage ,opened its doors in the Morrisburg Shopping Centre on Thursday morning.

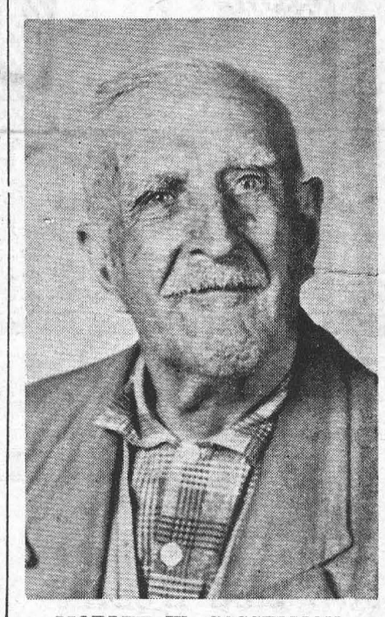

MORLEY W. CASSELMAN

Jogging Around

By The Editor

GET MEDICAL AID FIRST

A few days ago an incident occurred in the shopping plaza which could have resulted fataaly for a Cornwall man. Passersby noticed a man in a parked car who was obviously in pain, and called the matter to the attention of some other person, who called the police. Unfortunately, the police were not immediately available, and when an officer arrived on the scene he found the man in a diabetic seizure. He called a doctor who arrived promptly, had the man removed to hospital, where he was treated and taken to his home. We have been asked to remind the public that in such cases, a doctor should be called at once, whether or not the police are available. Prompt medical attention can save lives. Lack of such attention can have serious consequences.

×

A new departure in education in Morrisburg will be made during the coming school year, when instruction in oral French will be given at St. Mary's School. Teacher will be Mrs. R. Mondoux, who has been taking a summer course in teaching methods. Traditionally, insruction in French (and oher languages) has been given only in secondary schools. Present thinking however, among educational men is that, to be of value in everyday life, the instruction must begin at an earlier age, when such instruction is more easily assimilated by the young people.

×

As we go to press, the annual flower show of the Morrisburg Horticultural Society is being held at the Civic Centre. A full report will be published next week.

Lacrosse News

Morrisburg Mets were trounced three straight games by the St. Regis Mohawks since our last issue which put them out of the finals of the SJLL playoffs.

On Thursday last at Cornwall, second-place finishing St. Regis completely overpowered the Mets with a 19-5 drubbing, after taking a good lead in the first period of 7-2, and a lead of 13-3 at the end of the second.

Dave Sunday led the Mohawks with five goals and three assists.

Wayne Thomas followed closely with four goals and two assists. Jerome Cook notched three and doubles went to Phil Terrance, David George and Paul Angus. Roger Thomas netted one.

Morrisburg goals went to Jack Notman, eKith Mabo, Mickey Mabo, Bryan Dawley and Bob Barclay.

On Saturday night the Mohawks came to Morrisburg, and in one of the most enjoyable games seen at the local arena, played to a 12-8 victory. The locals fought hard for a victory, but were outclassed in the cleanly fought game.

At the end of the first period, the score was 3-2 for the Indians. The second period saw the latter leading 8-5. The third period was fatal for the Mets, when they were outscored 4-3.

On Sunday the Mets travelled to Hogansburg, only to be slaughtered by the Mohawks 17-5.

The Mets encountered a few mud holes on the field, but didn't seem to mind.

Top scorers for the Mohawks were Wayne Thomas with 10 goals, and David Sunday, David George and Gerry Cook with four each in the three-game series.

Jim Notman paced the Morrisburg team in the series with four goals and five assists. Bob Barclay followed with three markers.

×

MINOR LACROSSE

Well, the Mets (the team that every boy in our minor lacrosse wants to play for some day) are now looking forward to next season, but our younger players are still in action.

After the completion of two-thirds of the schedule, our three teams are in the top brackets.

The Mites are tied with Martintown for first place; the PeeWees are in second place; and the Bantams are in fourth spot.

In last week's action the Mites narrowly escaped defeat by the slim margin of 7-6. Scoring for the Mites were Hughie Gillard with 3; the rough, toughie defenceman, Chuckie Lawlor with 2 and singles by Kent Dawley and Kevin Duvall.

After three tries, the Pee Wees finally beat the first-place St. Andrews team 7-5. Two guys named Dillabough, Gordy and Philip, netted a pair apiece for winners while singles went to Gary Hess, Perry Dolan and Ricky Froats.

Wednesday night St. Regis invaded the town to take on our Bantams. The local boys put on a good display, but with weak goaltending lost to the tune of 10-3. Donnie Mabo had a big night for the losers, with two goals and 1 assist; Tom Dawley scored the other marker for the home team. Other standouts for the Bantams were Danny Cassell, Charlie Dolan and Ricky Droppo.

This Saturday Glen Walter will bring its three minor teams for competition. Games start at 10 o'clock.

George R. McLaughlins Named Chairman



MR. McLAUGHLIN

Hon. Wm. A. Stewart, Minister of Agriculture, announced today that George R. McLaughlin, well known Beaverton dairy farmer, has been appointed Chairman of the new Ontario Milk Marketing Board.

The Board, established under the provisions of Ontario's new milk marketing legislation passed at the last session of the legislature, will assume the responsibility of selling all milk produced in the province on behalf of the producers.

Administration of the Milk Marketing Board will be under the supervision of the Ontario Milk Commission under the Chairmanship of George McCague.

While the Milk Industry Act continues in force, steps are being taken to ensure smooth transition to the new administration under the new Milk Act.

Under the new legislation the Milk Commission is responsible for the regulations governing the industry and for the supervision of the operations of the Milk Marketing Board.

Mr. McLaughlin, who heads the new Milk Marketing Board, is a 1st vice president of the Dairy Farmers of anada, a member of the Advisory Committee to the Canada Department of Agriculture, and a former president of the Holstein-Friesian Association of Canada.

"Mr. McLaughlin is one of the outstanding dairy men in Canada", asid Mr. Stewart, in announcing the appointment. "He is held in high regard by the entire industry and with his wide agricultural experience, I am sure that his appointment will commend itself to all those engaged in the very important business of dairying and marketing in Ontario."

NO CHANGE IN SUBSCRIPTION RATES FOR THE MORRISBURG LEADER STILL YOUR BEST VALUE AT JUST $2.50

Next time, try...

Brights CATAWBA 67

PRODUCED BY T. G. BRIGHT & CO., LIMITED • NIAGARA FALLS, CANADA

CANADIAN SHERRY

H. C. FAIRBAIRN & SON

FURNITURE DEALER

FUNERAL AND AMBULANCE SERVICE

PHONE COLLECT TO:

MORRISBURG: 543-2271

IROQUOIS 652-47775

WILLIAMSBURG 535-2950

Successor to G. Leonard Keck

W. E. FITZSIMMONS

AMBULANCE AND FUNERAL SERVICE

IROQUOIS

ESTABLISHED 1924

SERVICE IS OUR MOTTO

OL. 2-4452 or OL. 2-4577

EDGERTON FUELS LTD.

FUEL AND STOVE OILS

PROMPT AND EFFICIENT SERVICE

PHONE KI 3-2800

"UP THE FRONT"

By Eleanor Wickware Morgan

- An ideal gift for your friends who have left the area.

$3.95 Postpaid, from THE MORRISBURG LEADER

BUY WHERE THE BUILDERS BUY

COMPLETE STOCKS OF MATERIALS

FOR YOUR NEW HOME

OR REPAIRS TO YOUR OLD ONE

FREE DELIVERY

HODGINS LUMBER LTD.

Phone KI. 3-3155 MORRISBURG

The BLACK LUMBER Co.

LIMITED

BEST QUALITY — LOWEST PRICES

It's a "BLACK" Business — But we Use You "WHITE"

PHONE KI 3-2188 MORRISBURG

VICE & CRAIG

FUNERAL HOME

CHESTERVILLE 448-2120 WINCHESTER 774-2120

ZENITH 62120 (NO TOLL CHARGE)

MacLEOD, COMRIE & CO.

CHARTERED ACCOUNTANTS

Licensed Trustees in Bankruptcy

Telephone Morrisburg KI. 3-2935

OFFICE LOCATED WITH G. W. GORRELL

SELECT YOUR NEXT

TELEVISION, HI-FI, OR ANY HOME APPLIANCE FROM BRAND NAMES LIKE:

CANADIAN GENERAL ELECTRIC or ELECTROHOME

—SEE THEM AT—

STYLES & McINTOSH TV

IROQUOIS PHONE 652-4397

ELECTROHOME HI-FI may be seen at Allison Import Shoppe

BINGO

EVERY TUESDAY

8.00 p.m.

ST. MARY'S HALL

MORRISBURG

ADMISSION —:— $1.00

NEXT WEEK'S JACKPOT $1[illegible]0.00



MAINLY BECAUSE OF THE HEAT...

Serve Delicious Low-Cost THE FAMILY'S FAVOURITE DESSERT!

RICHMELLO ICE CREAM

"Whoopee . . . Mom loaded up with plenty of the Ice-Cream I like best!" Yes, young Canada knows a good thing when they see it. And when they see RICHMELLO ICE-CREAM in the freezer they cheer . . . when they taste it, they smile! No wonder! Richmello is loaded with rich'n creamy taste. Almost the best thing about this famous brand of Ice-Cream is the low price. Costs only pennies per serving! That's why thrifty Canadian shoppers reach for Richmello, everytime!

DOMINION

GUARANTEED QUALITY MEATS

Canada's Finest Government Inspected Red or Blue Brand Beef

SHORT RIB ROAST LB 49¢

CROSS RIB ROAST LB 55¢

BLADE STEAKS . . . . lb. 69c

MAPLE LEAF SKINLESS WEINERS . . . . . 1-lb. pkg. 49c

MAPLE LEAF BOLOGNA . . . (BY THE PIECE) lb. 39c

GARDEN-FRESH PRODUCE

Calif. No. 1 Grade Salmon Flesh — Size 36's — CANTALOUPE . . 3/$1

Ontario No. 1 Grade — 2-Qt. Basket — Shiro Plums . . . 89c

California Juicy — Dozen — Sunkist Lemons . . 59c

Outspan, Juicy and Sweet — 5-Lb. Bag — Navel Oranges . . 79c

Ontario No. 1 Grade — Size 16's — Green Cabbage . 2/29c

EVERY DAY LOW PRICES

Hill Top BISCUITS 1-Lb. Pkg. 33¢ — Fudge Creams, Raspberry Creams, Orange Creams.

Richmello ANGEL CAKE 16-Oz. Pkg. 39¢

Country Girl APPLE PIES 20-Oz. 3/$1

Richmello ICE CREAM 3-PINT Pkg. 79¢

Tulip Parchment MARGARINE 1-Lb. Pkgs. 4/$1

Hill Top TEA BAGS 90's 59¢

St. Williams ASSORTED JAMS 24-Oz. Jar 43¢

Maple Leaf CANNED PICNICS 1½-Lb. Tin $1.35

Opal TOILET TISSUE 4-Roll Pkg. 33¢

Maple Leaf LARD 1-Lb. Pkg.. 24¢

Libby's PORK & BEANS 15-Oz.Tins 6/$1

Values Effective in Morrisburg Till SAT., AUG., 14th, 1965 — 6 P.M.

FREE PARKING!

DOMINION STORES LIMITED

DOMINION

DOMINO ORANGE, GINGER ALE, COLA OR SODA WATER 30-Oz. Btls. 8 FOR $1.00 (Plus Deposit)

EVERYTHING GUARANTEED

STORE HOURS: Mon. 9—6; Tues. 9—6; Wed. 9—6; Thurs. 9—6 Fri. 8.30—9; Sat. 8.30—6.

DEPARTMENT OF LANDS AND FORESTS

Weekly Report

WEEKLY REPORT
CARP IN LAKE ST. LAWRENCE
By R. L. Irvine
Fisheries Management Officer

For the second consecutive summer, Mr. U. Boon Swee, a graduate of the Ontario Agricultural College at Guelph, is undertaking an intensive study of Carp on Lake St. Lawrence. Mr. Swee, a native of Burma, attended the College at Guelph under the sponsorship of the Colombo Plan of the Canadian Government. With equipment supplied by the Agricultural College and the Ontario Department of Lands and Forests, Mr. Swee is carrying out graduate work for his Master of Science degree. He has chosen this species for his study, because it also inhabits the waters of his native country.

The details of his studies will not be known until he has analyzed his findings and prepared a detailed report. In the meantime there are a few interesting observations. Mr. Swee is making his hearquarters at the Migratory Waterfowl Sanctuary of the Ontario St. Lawrence Development Commission near Upper Canada Village. A study of the Carp's feeding habits indicates that while they are primarily vegetarions they do not prefer the same species of vegetation as waterfowl. They sometimes supplement their diet with aquatic invertebratis such such as snails, worms, mollusks etc. but contrary to the beliefs of a few they do not feed on fish eggs, fry or fingerlings. On the other hand, some of our more important sport species, including Bass which hatch earlier in the year and thus are larger than Carp of the same year, feed extensively on the smaller Carp minnows.

A large factor affecting the survival of spawn is the fluctuating water levels of the lake. They prefer to spawn within six inches of the surface in areas flooded by high water and the eggs cling to aquatic vegetation. A sudden drop in water levels of only a few inches is fatal to these eggs. As a result of the fluctuating levels, Lake St. Lawrence Carp reproduction is low compared to waters of a more constant or gradually increasing water level.

×

The Hon. A. Kelso Roberts, Minister of Lands and Forests, this week announced the open seasons for 1965 for ptarmigan, ruffed grouse, sharptailed grouse, spruce grouse. Seasons and bag limits are very similar to those in effect during 1964, with minor changes only in Durham, Huron, Bruce and Grey Counties.

In this area (all of southeastern Ontario) the open season is from September 25th to December 15th.

Bag and possession limits are as follows: Ruffed Grouse and Spruce Grouse, 5 per day in the aggregate; possession limit 15 in the aggregate.

Sharp tailed grouse: 5 per days; possession limit 15.

×

THE SNAKES OF ONTARIO
By Barbara Froom, Lands and Forests Information Section

DEKAY'S SNAKE—
(Storeria dekayi dekayi)

DeKay's Snake was named for the early New York zoologist, James E. DeKay who brought its existence to light. It is also commonly known as the Little Brown Snake. It is a small, inconspicuous snake that attains a length of about 15 inches.

This snake is grayish-brown with a light stripe down the centre of the back. Paralleled on each side of this stripe and often encoaching upon it is a row of small, dark, indistinct flecks. Sometimes a second row of alternating flecks is visible. This gives it a somewhat "tweedy" appearance .The plates on the top of the head are dark. The belly is pale brown, oatmeal-coloured or slightly pinkish.

The newly-born young are nearly black above with a light ring around the neck. They could be mistaken for ring-neck snakes but they lack the vivid colour and the smooth, satiny scales of ring-neck snakes. After the first few skins are shed, the young snakes gradually become lighter and begin to resemble the adults.

This little snake inhabits light woods, clearings, farms, fields and roadsides. As it is so inconspicuous it has even managed to live within the confines of large cities in parks, vacant lots and gardens. It restricts itself to an exceptionally small home range which may be a pile of rocks, a woodpile or a section of a stone fence or wall. It requires some dampness in its environment and usually avoids completely dry places. It remains in hiding during most of the day ecept when it comes out to sun istelf. In the late afternoon, it ventures forth to seek food ,mainly slugs, snails and earth worms. Slugs and snails form over 60% of its diet, so its is beneficial to farms and gardens.

DeKay's Snake is harmless and gentle; it never attempts to bite. However ,even this little creature, perhaps because of its grayish-brown colour, has been mistaken for a massassauga rattler! Fortunately, the little DeKay Snake usually escapes notice and is thus spared being wantonly killed by un informed persons.

The young are live-born from late July to early September, may number from about nine to twenty in a litter and are tiny at birth.

DeKay's snake is quite common. It is found throughout all of southern Ontario and northward to Point au Baril in Parry Sound District.

×

RABIES DECLINED IN MAY, BUT RECURRENCE REPORTED IN BATS

During May, the incidence of rabies in the province declined. The 69 reported cases were, however, generally from those counties in which positive cases were reported during the past winter, 32 counties in all. Wildlife species accounted for 69 per cent, with 25 cases in fox, 18 in skunk, three in bats and 2 in raccoon.

The recurrence of rabies in bats again this summer should serve as a warning to all to be wary of bats exhibiting abnormal behaviour. Any bats found flying in the daytime or roosting in unusual places should be treated with suspicion. It should be kept in mind however, that bats may harbour the disease, yet exhibit no symptoms.

Persons who have been bitten by a bat, even if it appears normal, should treat the wound with care. The affected part should be washed well with soap and water and a physician consulted immediately.

If at all possible, the bat should be captured and retained and the local Medical Officer of Health or Department of Agriculture evterinarian notified without delay in order that the suspected animal may be tested for rabies.

With the vacation season here, and increased possibility of people coming in contact with wildlife, tourists, children particularlly, should be advised not to handle any wild animals, living or dead.

ANNOUNCEMENT

ONTARIO

Ontario Hospital Insurance will now cover dependent children to 21st birthday

Beginning September 1, 1965, benefits under the Ontario Hospital Insurance "Family" premium will be extended to cover eligible unmarried, unemployed dependent children until they reach their 21st birthday (rather than to the 19th birthday as in the past). This will apply, also, to the supplementary 'semi-private' coverage for which some residents remit additional premiums to private carriers through the Commission.

Separate premiums will be required when such dependants reach age 21, or marry, or become regularly employed. Applications for registration are available in hospitals, banks, Province of Ontario Savings Offices and Commission offices.

The Family premium, however, will cover a person over age 21 who is dependent upon the insured parent or guardian because of physical or mental infirmity, **provided he or she was the insured person's dependant before age 21.**

Refund of Premiums

An unmarried, unemployed person who will now become eligible as a Family dependant under age 21 because of this new regulation, and for whom separate premiums have already been prepaid beyond September 1, 1965, is entitled to a refund of premiums back to that date. **Refunds must be requested** as this is the only means of identifying those eligible. The form at the bottom of this announcement is for the convenience of **Pay Direct** members in claiming this refund. Premiums prepaid through a group (other than as an employee) will be refunded through the group.

Note:

Commission literature is being changed to show the new age limit. In the meantime, please read all references to age 19 in existing pamphlets as "age 21".

ONTARIO HOSPITAL SERVICES COMMISSION
TORONTO 7, ONTARIO

REQUEST FOR REFUND

To **Ontario Hospital Services Commission,** 2195 Yonge St., Toronto 7, Ontario

DEPENDANT'S SURNAME (FAMILY NAME) Please print

DEPENDANT'S TWO INITIALS

☐ Mr. ☐ Miss

IF ADDRESS IS **RURAL ROUTE** or **GENERAL DELIVERY** INSERT NAME BY WHICH YOU ARE KNOWN-i.e. Tom, Harry, etc.

AGE

DEPENDANT'S DATE of BIRTH — DAY | MONTH | YEAR (194)

POSTAL ADDRESS
R.R., BOX, or STREET NUMBER

NAME of CITY or TOWN (Please print) PROVINCE

DEPENDANT'S HOSPITAL INSURANCE NUMBER

I am under age 21, unmarried and financially dependent upon my parent or guardian who is insured in Ontario Hospital Insurance at the Family premium.

Please cancel my personal coverage under the above number and refund premiums paid for the benefit period beyond September 1, 1965.

Signed _____ DEPENDANT

Signed _____ PARENT

DATE _____

ADDITIONAL COPIES OF THIS FORM ARE AVAILABLE UPON REQUEST



Puts the things you want within your reach

BANK OF MONTREAL

Family Finance Plan

LOW-COST LIFE-INSURED LOANS

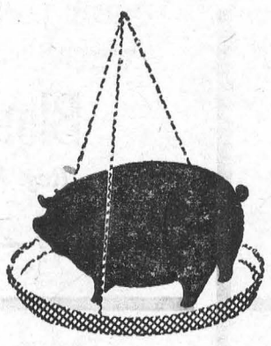

How much of it is PROFIT?

Your profits depend on the amount of feed used to get the gains you want. So cut your feeding costs by using Blatchford's Hog Grower. It's so good you use less of it, yet you get bigger gains . . . with firm fat and top finish for highest market prices. Let us tell you the facts about this grand feed . . . so economical in use . . . so outstanding in results. Blatchford's Hog Grower is a quality feed that actually costs less in use. Call in and learn how to get the most from your hogs — the Blatchford way.

Better Feed — Bigger Profits

Blatchford's

STOCK CAR RACES

IROQUOIS INTERNATIONAL SPEEDWAY

EVERY SATURDAY NIGHT — 8 P.M.

THREE CLASSES OF CARS:
Road Class; 250 Cu. In.; Sportsmen

SPILLS TRILLS CHILLS

Under New Management of PAT HOTTE

FOR INFORMATION TELEPHONE
CORNWALL — WE 2-6677

PROFESSIONAL CARDS

SMITH'S PHOTO STUDIO
- PORTRAITS
- GROUPS
- WEDDINGS
- COMMERCIAL

We specialize in . . . .
Children's Photographs
62 Kyle Dr. Ph. KI. 3-2873
MORRISBURG

The Practice of Optometry conducted by
ART. WAHLROTH O.D
in the Shopping Centre at MORRISBURG, ONT.
has been transferred to
NORMAN TENNENBAUM B.A.S.C.
Doctor of Optometry
who will continue the practice at the Same Location.
23p.

G. WILLIAM GORRELL, Q.C.
PHONE 3-2922 RES. KI. 3-3191
BARRISTER, SOLICITOR

CARLETON F. McINNIS, B.A.
BARRISTER & SOLICITOR
Morrisburg Ontario
Phone KI. 3-3061

Painting and Paperhanging
IRENE TINDAL

BINGO!
ST. MARY'S HALL
MORRISBURG
EVERY TUESDAY
8:00 P. M. SHARP
- 15 REGULAR GAMES
- SPECIAL GAMES
- JACKPOT GAME

NEXT WEEK'S JACKPOT $1.5.00
ADM. TWO CARDS ¢1 00

L. D. WELLS & SONS
(Formerly C. C. Stubbs & Co.)
MONUMENTS
CEMETERY LETTERING
INGLESIDE ONTARIO
BOX 40
PHONE KE. 4-2255
THE MOST MODERN SHOP IN EASTERN ONTARIO

Chiropractor
J. W. HALL, D.C.
ST. LAWRENCE STREET
By Hour or Contract
(across from Post Office)
PH. 774-2802
Winchester — Ontario

get your hands on a
PIONEER
it's the farm-sized CHAIN SAW

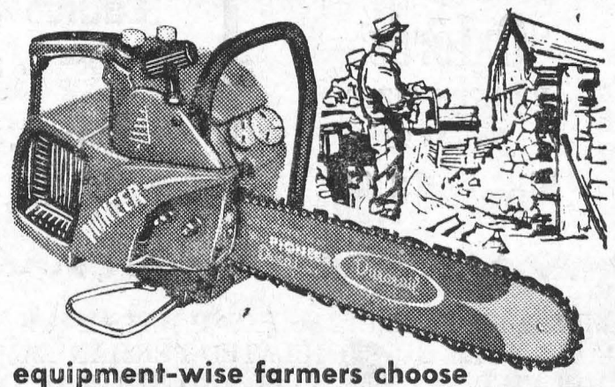

equipment-wise farmers choose
PIONEER

25 YEARS OF PROGRESS & LEADERSHIP

PIONEER symbol of chain saw quality

Local and General

Mr. and Mrs. Landon McInnis announce the engagement of their daughter, Sharon Rose, to Brian Michael Dwight VanAllen, son of Mrs. Ethel VanAllen of Morrisburg. Marriage to take place Saturday, September 4th at eleven o'clock in White Church.

BORN—At Winchester Memorial Hospital, on Tuesday, July 27th, to Mr. and Mrs. John Whittaker of Williamsburg, a son.

BORN—At Winchester Memorial Hospital, on Saturday, August 7th, to Mr. and Mrs. Frank Dahl (Carol Disheau) of Morrisburg, a daughter.

Mr. and Mrs. Earl Gough of St. Lambert, Que., spent a few days in town visiting with Mr. and Mrs. Edgar Gough.

Miss Carolyn Gough of Cote St. Luc, Quebec, is spending two weeks of her vacation in town with her parents, Mr. and Mrs. Edgar Gough

Guests on the week end at the home of Mr. and Mrs. Art Laurin were Mrs. Charles Goodfellow of Ridgefield, Conn., Mrs. Leola Lynch and daughter Margaret Mary, of Blind River, Ont. Miss Jill Warner of Napanee is spending some time at the Laurin home.

AT HOME

Mr .and Mrs. Harry Duvalal of Morrisburg, will be at home to their friends and neighbours on Saturday, August 14, 1965 from 2 to 4 and from 7 to 9 in honour of their 50th Wedding Anniversary.

Paving Costs Over Budget

Presenting the semi-annual report at Monday night's Council meeting, clerk Lloyd Barkley reported that the budget for Public Works will run into a substantial deficit because of paving throughout the village having cost approximately $8,700. This includes the federal dock, costing apprroximately $1,500 which will be returned and 50 per cent of the balance will be paid by the Department of Highways. The balance of expenditures has remained well within

Chief Thomas Duval was instructed to see that radar equipment is put into operation at entrances to the village particularly on Lakeshore Drive, west.

Youngsters camping at the creek west of town have been roaming the streets at night, breaking Hydro lights, robbing milk bottles, and committing other acts of vandalism. During Chief Duval's annual holiday, Constable Roy Merkley caught up with the offenders and police commissioner M. Wilson reported that the problem is under control.

Clair VanAllen, superintendent of works was congratulated by works commission Dr. D. M. Robertoson for painting and clean-up completed at the water pumping station and the sewage treatment plant.

It was reported that mail dropped in the post office by 7.30 p.m. will be sorted and shipped out daily Monday to Saturday and Sunday at 8 p.m.

Correspondence was read from Mr. Haskett relative to a motor license bureau at Morrisburg, stating that a survey showed that approximately 900 license had been issued in the Morrisburg area during 1964. Since this would mean a meagre $400 commission it was felt that the services of a capable person could not be secured. However, Council was assured that when the situation improves, Morrisburg will get a license bureau.

It was noted that the access road at the shopping centre has improved the traffic problem at the south and west entrances.

The consent of Mrs. O. J. Barkley, to convey part of lot 30, where Marcellus Sales lot is now located, to Roy Marcellus, was approved.

Guardsmen are Unique Alumni in Canada

Across Canada and beyond its borders ,there's a unique Alumni Association composed of businessmen, doctors, diplomats, lawyers, teachers and professional athletes — men who once wore the scarlet uniforms of Her Majesty's British Infantry of Line Regiment, circa 1867. No, these men are not aged centenarians or miraculous survivors of another age. They are 'graduates' of Ontario's famed Fort Henry Guard.

Since 1938, with the exception of the war years, the colourful Fort Henry Guard has brought honour to province and country. The Guard has twice performed at London's famous Royal Tournament at Earlscourt; it has appeared in joint ceremonials with the United States Marine Corps; it has contributed pomp and pageantry to special occasions such as the opening of the Ontario Legislature. During the summer months from mid-May to mid-September, the Guard is on daily display at Kingston's Old Fort Henry, an imposing fortress during the War of 1812, overlooking the historic St. Lawrence River.

What does it take to become a Guardsman?

Because of the rigorous training necessary, applicants must be in top physical condition. They are also required to have a good academic standing. All are Canadian university students with the exception of a few high school students who begin as cadets and work their way up through the ranks. Self discipline, rother than militay discipline, is the main criterion of the guardsman.

This year ,there are a total of 85 guardsmen at the Fort - 73 univers ity students; 12 from high schools. Most are recruited from 16 universities in Ontario and Quebec. with a smattering from the east and west, and one from the U.S.

Until a few years ago, Queen's University, Kingston, because of its proximity, supplied most of the Guardsmen, but this practice has been broadened to iclude universities further afield, providing the applicants have the right qualifications. There are representatives from many different nationalities within the Guard; besides giving the Guard a cosmopolitan air, they serve as guides whenever an ethnic group visits the Fort.

During the winter and the early spring, when the Fort is closed to visitors, the Guard Commander begins his tour of universities around the country to spread the word about the Fort and seek out new recruits. After applications have been received, all prospective entrants are given personal interviews by the Guard Commander, assisted by student officers and NCOs. It is a real honour to be accepted to join the Guard. Even after a summer of service, Guardsmen are invited to re-apply. Many guardsmen have been known to return year after year to serve in the Guard; if they are teachers, some return even after graduation.

Once they are officially accepted, students begin arriving at the Fort as soon as the university term is over, usually from the end of April until the end of May. They then begin two or three weeks of intensive training in the drills and battle tactics of 1867. They are measured for their uniforms - bright red jackets for the infantry, with shiny black shako hats, dark navy for the artillery with pillbox hats, and white for the bandsmen Each guardsman must participate in at least three duties - infantry and artillery drill, and as a guide.

Many of the bandsmen are musically trained and have had experience in high school bands and orchestras in their home towns. The stirring airs of the Fort Henry Drums are an exciting part of the military spectacle.

Guardsmen are well paid. Often they earn enough to pay their next year's tuition fees. They earn it. There are two shifts - from 8 to 5 and 1 to 10 p.m. When they are not on parade, they carry out many duties of a military nature and act as guides to the Fort museum quarters. Members of the Guard all live in Kingston for the summer Some are married. The average age of the boys is 20.

There are 23 girls, also students, working in the canteen, information centre, souvenir shop and offices. They also act as guides when the full complement of 'soldiers' is required for a special occasion, such as the weekly 'Retreat Ceremony' held each Wednesday evening during July and August. Romance often blossoms on the parade square and marriages between the Guardsmen and the girls from the Fort are not uncommon.

One familiar figure at parade time is missing this year - David, the Fort mascot, a pure white Saanen goat, presented by the St. David's Society in commemoration of the Royal Welsh Fusiliers, who were once in garrison at the Fort. David succumbed to old age this spring. The Guardsmen were devoted to their mascot, which was almost as well trained as they - he would kneel and heel at appropriate moments and was a handsome addition to their ceremonies. Fort officials are now searching for David II, and it is hoped that when next year rolls around, there'll be a new mascot to enliven the scene.

During the 27 years of the Guard's operation, over 650 men have been recruited. Through their intricate manoeuvres, the Fort has become one of Canada's outstanding tourist attractions. Each summer, thousands of visitors marvel at the precision of their display. Though their appearances outside the Fort have been few, it is planned during 1967, Canada's Centennial Year, that the Guard make several public appearances as 1867 soldiers, the year when Canada became a nation. Canada is justly proud of this aggregation of 'summer soldiers' - a fitting tribute to our colourful military past. Though their honours have been won, not on the field of battle, but rather on the parade square, they still perform a magnificent service to Queen and country.

NEWMAN – BELISLE VOWS AT OTTAWA

On Saturday, July 17, 1965, in the Church of the Resurrection, Elmvale Acres, Otawa, Claudia Irene, daughter of Mr. and Mrs. Ashley D. Belisle, was married to Mr .Ronald Wallace Newman, son of Mr. and Mrs. Ernest Newman of Iroquois. Right Rev. L. A. Costello performed the double ring ceremony.

Given in marriage by her father, the bride wore a cocktail length coat and dress ensemble of white bemberg linen. A short bouffant veil was held in place by a tulle headpiece with cluster of seed pearls. She carried a bouquet of yellow sweetheart roses and white carnations.

Miss Catherine Skahen, maid of honor, wore a mauve silk shantung ensemble with matching headdress and carried a bouquet of white Shasta daisies.

Best man was Mr. Ian Fraser. Ushers were Mr. Morley Dean, Iroquois and Mr. Derry Moore, Kingston.

Following a reception at the East view Hotel, the couple left on a trip to Georgian Bay.

Mr. and Mrs. Newman will reside in Morrisburg, where the bride is a teacher at St. Mary's School.

RED CROSS
IS ALWAYS THERE
WITH YOUR HELP

HARVEST DAYS

Harvest month is here again
CARE will help to reap no PAIN!

DUNDAS FARM
SAFETY COUNCIL

ENGLISH'S Back to School SALE
STARTS NOW

YES, LADIES — It's Back-to-School Time again! Any article picked out during the first week of our Sale may be put aside until August 21st.

ENGLISH'S Dry Goods
WILLIAMSBURG PHONE 535-2057

BOYS'
Fall Jackets
Reg. $4.98 to $7.98
Now $3.44 to $5.77

GIRLS'
Jackets & Coats
½ PRICE
SIZES 4 to 6X
7 to 14

GIRLS' LONG-SLEEVE WHITE TERELYNE
Blouses
Reg. $3.98
Now – $1.77

BOYS'
Oxfords
BROKEN SIZES
Reg. $4.98
Now – $1.00

Ladies' Shoes
Reg. to $3.98
Now – $1.00
BROKEN SIZES

STUDENTS'
Jackets
SIZES 36 TO 44
Reg. $9.95 to $18.95
Now $6.95 to $11.95

OUR LADIES FALL DRESSES AND HATS HAVE ARRIVED AT OUR WILLIAMSBURG STORE, ALONG WITH OUR SIMULATED PERSIAN LAMB JACKETS AND ¾-LENGTH COATS WITH SIMULATED SAPHIRE MINK AND REGULAR COLLARS. — SELLING AT $39.95 AND $49.95.

LAY IT AWAY WITH A $5.00 DOWN PAYMENT AND $5.00 A WEEK UNTIL OCTOBER 1st — WHEN THE JACKET WILL BE YOURS ALONG WITH A $5.00 MERCHANDISE CERTIFICATE FREE!

ENGLISH'S GENERAL STORE
GLEN BECKER PHONE 543-2744

LADIES'
Summer Dresses and Suits
GLEN BECKER STORE ONLY
Reg. $5.95 to $17.95
NOW
$2.98 to $8.98

LADIES'
SHORTS
Special Box
Reg. $3.98
EXTRA SPECIAL
$1.77

SAT. MORNING DOOR CRASHERS AUG. 14

WILLIAMSBURG STORE
PILLOW SLIPS
50 PAIR ONLY!
77c Pair

GLEN BECKER STORE
LINEN TEA TOWELS
50 PAIR ONLY!
77c Pair

WILLIAMSBURG

Mr. and Mrs. Ward Kennedy of Toronto, spent the week end with Mr. and Mrs. Guy Strader and family.

Mr. and Mrs. Ward Casselman spent last Sunday at Smiths Falls with Mrs. Milton Shaver.

Mr. and Mrs. Gerald Merkley and sons, of Oshawa, spent a few days with Mr. and Mrs. Ward Casselman

Mrs. W. E. Spry and Miss Evah Beggs have returned to their home in Toronto after spending a couple of weeks with Mrs. G. L. Barclay and family.

OPENING THURS., AUGUST 12th

THE

Jack & Jill Shoppe

MORRISBURG SHOPPING CENTRE

PHONE 543-2432

CHILDREN'S WEAR

Infants to 14 Years

ORVAL DELAGE

PETERS – DUKELOW REUNION HELD AT GRENVILLE PARK RECENTLY

The 16th annual Peters-Dukelow family reunion was held Sunday, August 1st, at the Grenville Park, Johnstown. Seventy-eight registered in the guest book, from East Brookfield, Mass., to Vancouver, B. C., California, Ottawa, Stittsville, Winchester, Vernon, Smiths Falls, Winchester Springs, Prescott, Spencerville, and Pittston.

After a very delicious turkey smorgasboard dinner, Mrs. Kenneth Dukelow presided for the business meeting in the absence of the president, Kenneth Dukelow. The minutes of the last meeting were read by the secretary, Mrs. Roy Holmes. The treasurer's report was given by Harlow Dukelow. Three births during the year were reported by Mrs. Ernest Dukelow.

It was decided to hold the picnic at Grenville Park again next year and have a pot luck dinner.

Get-well cards were to be sent by the secretary to those who were ill. A letter from Rev. L. E. Daley of Elgin, Manitoba, was read by the secretary, expressing warm and heartfelt greetings to his Peters-Dukelow cousins.

Mrs. Kenneth Dukelow then introduced the 1966 president, Mrs. Joe Steele, Ottawa, who spoke briefly. Charlie Poland then led in a sing-song, which was enjoyed by all.

Officers for 1966 are: Past President, Kenneth Dukelow; president Mrs. Joe Steele; vice presidents, Mr. and Mrs. Andrew Lawrence; secretary, Mrs. Roy Holmes; treasurer, Harlow Dukelow; reporter of births, marriages and deaths, Mrs. Ernest Dukelow.

Ice cream and cake were served in the late afternoon, bringing a very enjoyable evening to a close.

WILLIAMSBURG COUNCIL APPROVES BRIDGE CONTRACT

The regular meeting of the municipal council of the Township of Williamsburg, was held on Saturday, August 7th in the IOOF Hall in the village of Williamsburg, with all the members present.

Upon a motion of Messrs. McMillan and Hanson, By-law No. 1715 for the temporary borrowing for the construction of the new public school, was passed. The clerk was instructed to advertise for tenders for the construction of the Barkley Bridge and for the crushing of approximately 10,000 yards of gravel.

Upon a motion of Messrs. Whitteker and McMillan, the reeve and the clerk were authorized to sign a contract with Isaac Sauve for the Drummond Bridge construction.

The applications of Martin Mesman and Bernie Crowder for the sale of certain lands were approved

Upon a motion of Messrs. Whitteker and McMillan, the Township of Williamsburg assumed their share of the debenture debt for the construction of the new addition to the North Dundas District High School.

Upon a motion of Messrs. McMillan and Hanson, By-law No. 1714, for the appointing of members to the Dundas County Retarded Children's Education Authority was passed.

The following accounts were then ordered paid: Roads and Bridges, $5,009.34; Relief, $438.08; Fox Bounty, $16.00; Recreation, $350.02; Grants, $340.00; Street Lighting, $180.00; Salaries, $442.00; Supplies, etc., $136.15; Fire Dept., $113.08.



Get your kit ready, round up some pals, and go after a trophy you'll be proud to show around. Big game hunting is packed with thrills, needs plenty of "know-how". Take a tip from the experts—always use C-I-L Big Game Cartridges, with the accuracy and punch needed to stop the big fellows.



NOT FOR YOUR ALBUM



How did we know the dog would sue!

New angle—boy bites dog. But don't feel too sorry for the dog. His owners sued the boy's parents and netted quite a tidy sum in damages. Which just goes to show how easy it is to pay out for something that's not your fault. Of course a General Accident Personal and Residence Liability Policy takes care of this sort of thing very neatly. See us soon for complete details.

GORDON W. THOM

THE THOM INSURANCE AGENCY LIMITED

543-3055 Morrisburg



RED CROSS IS ALWAYS THERE WITH YOUR HELP

DOLLAR DAYS

ALLIED FOOD MARKETS

Save 23c! Kernel Corn
NIBLETS
6 14-OZ. TINS $1

Save 30c! All Colours
KLEENEX
7 REG. PKGS. $1

Save 17c! Libby's Fancy
TOMATO JUICE
3 40-OZ. TINS $1

Save 45c! Shirriff's Assorted
MARMAJEL
5 9-OZ. JARS $1

Save 32c! Kraft — 9-Oz. Jars
GRAPE JELLY 4/$1

Save 17c! Crisp — 10-Oz. Pkgs.
CHEERIOS 3/$1

Save 23c! Kraft Smooth — 12-Oz. Jars
PEANUT BUTTER 3/$1

Save 17c! White Swan — Pkgs. of 60
SERVIETTES 6/$1

Save 30c! Bessy's Breakfast — 64-oz. jugs
ORANGE DRINK 2/$1

Save 22c! Grenache — 24-Oz. Jars
STR'BERRY JAM 2/$1

Save 18c! Highliner Frozen — 14-oz. pkg.
HADDOCK In Batter 2/$1

Save 16c! Topping Mix — 4-Oz. Pkgs.
DREAM WHIP 2/$1

Save 6c! Puss 'n Boots — 15-Oz. Tins
CAT FOOD 6/$1

Save 23c! Libby's Fancy
PEAS
6 15-OZ. TINS $1

Save 18c! Jaffa
ORANGE JUICE
5 20-OZ. TINS $1

Save 16c! White Swan
TOILET TISSUE
8 ROLLS $1

Save 18c! Van Camp's
PORK & BEANS
5 20-OZ. TINS $1

FREE
24-Oz. Loaf Allied White Sliced
BREAD
with the purchase of 4 Loaves of Allied Bread at the Regular Price

Johnson's Liquid Wax
KLEAR
32-oz. tin 89c

FARM FRESH or MAPLE LEAF
TURKEYS
Grade "A" Oven-Ready Young Birds
6-9 Lbs. Average LB 39¢

California's Finest Sweet Red Malaga
GRAPES LB 21¢

Extra Large GOLDEN YELLOW
BANANAS
lb. 12c

Sunkist Valencia — Lge. Size 138's DOZ.
ORANGES 39¢

Ont. No. 1 — Lge. Stalk
CELERY 19¢

Ont. No. 1 Snow White — Lge. Head
CAULIFLOWER 25¢

Maple Leaf Tendersweet, Ready-to-eat
HAM (SHANK PORTION) lb. 69c

Boneless Centre Cuts
BUTT PORTION LB 79¢
CENTRE SLICES LB 89¢

5 Varieties Maple Leaf — 6-Oz. Pkgs.
COLD CUTS 3/79¢

Maple Leaf Sandwich — 6-Oz. Pkgs.
MEAT SPREADS 3/89¢

Coorsh Select Sliced — 2-Oz. Pkgs.
SMOKED MEAT 3/99¢

FRONTENAC — ALL FLAVORS — PINT BRICK
Ice Cream 19¢

WE RESERVE THE RIGHT TO LIMIT QUANTITIES

ALL VALUES EFFECTIVE AUGUST 12th, 13th, 14th, 1965

Brinston's

ALLIED FOOD MARKETS



TEXACO CANADA LTD.

ANNOUNCES

THE APPOINTMENT OF

EARL BAKER

AS

HEATING OIL DEALER

AND

FARM DISTRIBUTOR

IN THE

Morrisburg Area

24-HOUR BURNER SERVICE AND FUEL DELIVERY

TELEPHONE

543-2962

TEXACO FUEL CHIEF



WHAT SHAPE ARE YOU IN?

Don't dig your own grave with a knife and fork. If you are overweight, reduce sensibly by cutting down on calories. However, take care to eat what is needed for well-being, both in quality and kind of food.

Many varieties of fish and shellfish are an excellent choice for the weight watcher. Generally speaking, fish tends to be low in calories yet it supplies top quality protein for nourishment. More information about this is contained in a new 33-page recipe booklet titled, "Let's Serve Fish for the Weight Watcher", which is available free of charge, upon request to the Consumer Branch Department of Fisheries of Canada, Ottawa.

The following recipe taken from the booklet makes a very cool, refreshing dish for a hot day and offers positive proof that fish for the weight watcher need not be dull.

MOULDED SEAFOOD GRAPEFRUIT SALAD

- 1 can (5 ozs.) deveined shrimp OR 1 can (5 ozs.) lobster
- 1 envelope unflavoured gelatin
- 1 tblspn. sugar
- ½ cup cold water
- 1 tblspn. lemon juice
- 1 can (15 ozs.) grapefruit sections
- ½ cup finely chopped cucumber
- Salad greens

Drain shrimp or lobster. Chop into bite-size chunks. Mix gelatin with sugar and soften with cold water. Stir until dissolved over low heat. Drain grapefruit sections, reserving juice. Combine grapefruit juice, lemon juice, and dissolved gelatin in a large bowl. Chill to the consistency unbeaten egg white. Stir in shrimp or lobster, grapfruit sections, and cucumber. Mix well. Turn into a lightly oiled, 4-cup mould. Chill until firm. Unmould and garnish with greens.

Makes 4 servings—approximately 160 calories per serving.

FISH SALAD WITH A DIFFERENCE

There is more to a salad than the greens. To be appealing, it should offer some distinctive flavour and at the same time look inviting. The possibilities are inexhaustible.

It may come as a surprise to you that smoked fish makes a delicious salad. As a matter of fact, when its robust flavour is extended with other ingredients, smoked fish often gains new admirers. The following recipe makes an attractive salad which has unusually good flavour.

SMOKED FISH POTATO SALAD

- 1 pound smoked cod fillets OR 1 pound black Alaska cod
- 2 cups diced cooked potatoes
- 1 cup chopped celery
- ½ cup chopped, peeled cucumber
- ½ cup slicer ripe olives
- ¼ cup grated carrot
- ¼ cup chopped onion
- 2 tblspns. chopped parsley
- ½ cup mayonnaise or salad dressing
- 1 tblspn. prepared mustard
- 1 tspn. lemon juice
- 1 tspn. vinegar
- ½ tspn. salt
- ¼ tspn. celery seed
- Dash pepper
- Salad greens
- Tomato wedges

Cover cod with cold water and heat to simmering temperature. Simmer gently just until the fish flakes easily when tested with a fork. Drain. Reove and discard any skin or bone. Flake fish coarsely, breaking it into bite-sized chunks. Chill. Combine vegetables and fish. Combine mayonnaise, mustard, lemon juice, vinegar, and seasonings; blend well. Add mayonnaise mixture to fish mixture; toss lightly. Chill. Serve on salad greens. Garnish with tomato wedges. Makes 6 servings.

POPULAR EAST COAST SEAFOOD SANDWICH

Summertime is the season when the sandwich really comes into its own in this country. Served with a beverage, it makes an appetizing luncheon dish which keeps both cook and kitchen cool during the midday heat.

A favourite sandwich on the Atlantic coast is the lobster roll. In effect this sandwich is a lobster salad on a bun. The following recipe makes a deluxe version and is especially good on the new sesame burger buns.

LOBSTER ROLL

- 2 cups cooked lobster meat
- 3 tblspns. salad oil
- 1 tblspn. vinegar
- ½ tspn. salt
- ⅛ tspn. pepper
- ½ cup mayonnaise
- 2 tblspns. chili sauce
- 2 tblspns. minced green onion
- ⅔ cup finely chopped celery
- 1 tspn. chopped fresh dill OR ½ tspn. dill seed
- 2 drops Tabasco sauce
- 4 sesame burger buns, OR 8 jnior sesame burger buns, buttered and toasted
- Lettuce

Dice lobster meat into bite-sized pieces. Combine oil, vinegar, salt and pepper. Mix well. Stir in mayonnaise, chili sauce, onion, celery, dill and Tabasco. Add lobster. Mix gently to blend. Slit the buns, spread with a little butter and heat shortly before serving. Fill rolls with the lobster mixture. Garnish each sandwich with lettuce leaves. Makes 4 servings.

SARDINE-STUFFED EGGS

Stuffed hard-cooked eggs are a classic on any summer buffet. To give them substance and savour, a filling containing sardines is recommended.

- 1 can (3¼ ozs.) Canadian sardines
- 6 hard-cooked eggs
- ¼ cup mayonnaise
- ½ tspn. vinegar
- 1 tblspn. grated onion
- ⅛ tspn. salt

Drain and mash sardines. Halve eggs lengthwise. Remove yolks and mash. Combine sardines and remaining ingredients. Mix well. Refill eggs whites. Chill. Garnish tops with paprika or pimiento cut in fancy shapes. Serve on a bed of greens. Makes 6 servings.

GRIN AND BEAR IT — BY LICHTY

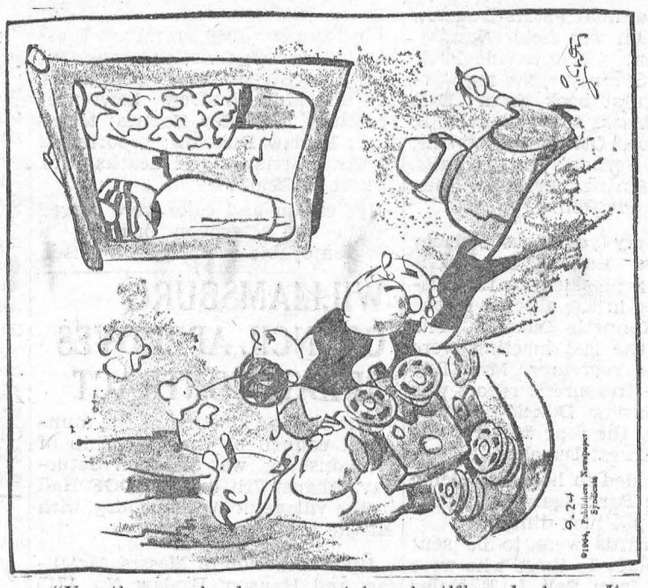

"Vacation movies have a certain scientific value! . . . It shows the kind of world we'd have with people without heads or feet!"



Your Life and Mine

MEET LIFE ONE DAY AT A TIME

by phyllis mitchell

Many of us know the value of living on day at a time, but when a problem arises it is so easy to forget to put the principle into practice. It was the great surgeon Sir William Osler who said "The Load of Tomorrow, added to that of Yesterday, carried Today, makes the strongest falter." I think it is also true that even the weakest of us can face today with more serenity if we resolve to shut off the future as tightly as possible. We can have more strength for anything we have to face if we will resolve to do our best in the present moment and entrust the time ahead to God.

Of course, this does not mean we are to be casual and indifferent. It is simply a matter of doing our very best today, and having the kind of faith that attracts good conditions tomorrow.

Especially when we are surrounded by problems, the practice of living in "day-tight" compartments is a most helpful one. When we rehearse trouble by imagining it in our thoughts we undoubtedly attract new, negative conditions. It also has the tendency to create fears within us, and we are likely to follow an unwise course of action on the impulse of fear.

Learn to be as serene as possible. You can acquire this ability by turning frequently to God in believing, prayerful thought. If you will do so with patient regularity you will gain good control over your "nerves" and life will be easier. You will become increasingly aware that when you trustingly do your best matters have a way of working out satisfactorily. When it is necessary to consider the future do it with faith and good cheer.

I know how difficult it is to do these things when one is unhappy and the world seems like a very dismal place, but many have proved the practice really works when it is tried with sincerity. Do your best to live one day at a time, and life will soon acquire a brighter appearance.

(Copyright)

Obtain less rain by cloud seeding

Experiments aimed at increasing rainfall by cloud seeding actually appeared to have resulted in less rain, one of Canada's top meteorologists said recently in Vancouver. Speaking to the Canadian Branch of the Royal Meteorology Society, Dr. Warren Goodson said 45 storms over western Quebec were seeded with silver iodide from airplanes between 1959 and 1963.

Seeding was only done where clouds were at least 3000 feet thick, he said, and where storms were considered most likely to give maximum results.

"The results must be regarded as inconclusive," he said. "There is no evidence the cloud seeding influenced the mean precipitation."

Dr. Goodson is head of the research station of the Meteorological Service of Canada.

In Saskatoon, Dr. John Maybank, head of the atmospheric physics branch of the Saskatchewan Research Council, agreed that evidence of the benefits of cloud seeding are inconclusive. He said there had been little evidence of success where experiments were carried out in Australia and Quebec, and quoted one authority as saying that a new approach to the problem of weather modification is needed.

Seaway busy this season

Traffic records are being set on the St. Lawrence Seaway and the Welland Canal this season.

More than 14,300,000 tons of cargo have passed through the eastern section of the seaway in the first three months, an increase of four percent over last year's record. Tonnage totals in the Welland Canal rose 3.4 percent to 17,900,000 tons during the period.

Leading cargo was iron ore with 6,350,000 tons shipped through the Welland Canal and 4,600,000 through the Montreal-Lake Ontario section. Shipments of wheat were second. Three million tons of wheat were shipped on the St. Lawrence and 2,800,000 on the Welland Canal.



COFFEE TABLE CLOTH: Take time to relax and crochet this coffee tablecloth which will undoubtly bring you congratulations from your friends. Send 25c and a stamped, self-addressed envelope for leaflet No. C-8680 to: Prairie Publishers, 1410 Scarth St., Regina, Sask.

PRINTED PATTERN



4844

QUICKIE QUARTET for fun, sun, sand season! Choose carousel-gay prints, gingham checks or waffle pique for top, shorts, slacks, duster. Printed Pattern 4844: Children's Sizes 2, 4, 6, 8. Size 6 top, shorts take 1⅜ yards. 35-inch; duster 1½ yards.

Pattern Price 50¢

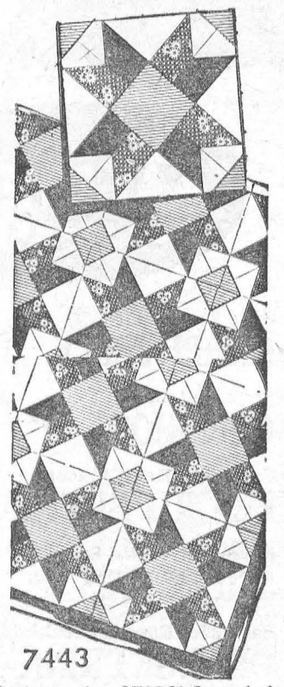

7443

You're seeing STARS! See what a brilliant effect this quilt creates in a bedroom. New star in orbit! Pieced quilt is fun, easy to sew. Combine gay prints, solids as shown or use scraps. Pattern 7443: patch patterns.

Pattern Price 35¢

PRINTED PATTERN

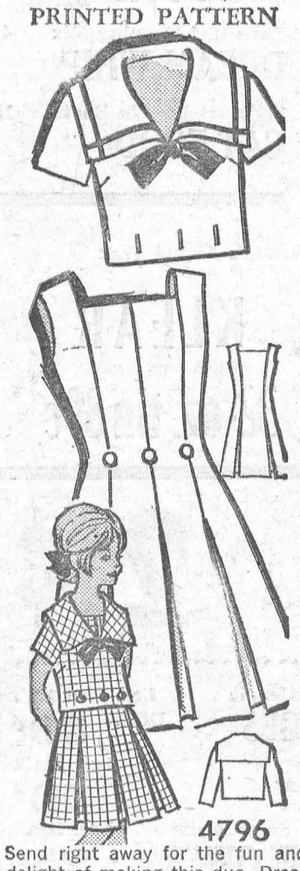

4796

Send right away for the fun and delight of making this duo. Dress whirls out on its own, or slides under top. The two together have a skirt-and-overblouse look. Printed Pattern 4796: Girls' Sizes 6, 8, 10, 12, 14. Size 10 dress 3 yards 35-inch.; top 1½.

Pattern Price 50¢



7112

You'll love the flattery of a deep collar—wear year 'round, simple knit, purl bands. Low-cost luxury! Jiffy-knit elegant stole of mohair or knitting worsted — 2 strands together, big needles. Pattern 7112: stole directions.

Pattern Price 35¢

PRINTED PATTERN



4838

SIZES 12½—24½

Look elegant summer through fall in a 3-pc. suit with a slimming jacket. Note how smart blouse and shirt look. Printed Pattern 4838: Half Sizes 12½ to 24½. Size 16½ jacket, skirt 4⅛ yards 39-inch.; blouse 1⅓.

Pattern Price 50¢



7044

Create a graceful setting on a coffee, side lamp table with one of these 2 doilies. STAR, framed by pineapple clusters — dazzling design for these doilies. Larger is 19 inches. Pattern 7044: crochet directions for 2 doilies.

Pattern Price 35¢

No..... Size..... Price.....; No..... Size..... Price.....

Name .....

Postal Address .....

MAIL TO:

ANNE ADAMS PATTERNS,
DEPT. P P L, 60 FRONT ST. W.,
TORONTO, ONTARIO

Enclose Money Order or coins. No stamps or cheques please.)



This is Larry Capune, a 22-year-old lifeguard from Newport Beach, Calif., who is on his way to New York with this surfboard, where he hopes to begin a 1,054-mile paddle board journey down the Atlantic coast to Cape Kennedy. Last summer Larry paddled 500 miles from San Francisco to Newport Beach in 22 days.

QUICK CANADIAN QUIZ

1. How do the boundaries of Alberta and Saskatchewan differ from those of the other eight provinces and the two territories?
2. Is the birth rate in Canada rising or falling?
3. Postage stamps up to the five-cent denomination normally change their design when?
4. Tax payments into the universal old age security pension fund will total what amount in the 1965-66 fiscal year?
5. Immigration to Canada totalled 112,606 in 1964. What was the total of population lost in the year through emigration?

ANSWERS: 5. Emigration in 1964 is estimated at 82,000. 3. Only when a new monarch comes to the throne. 1. Only those two provinces do not border on salt water. 4. Tax payments into the old age security pension fund will be $1,145,000,000 in the current year. 2. In 1964 the birth rate dropped to 23.8 per 1,000 of population, the seventh consecutive annual drop since 1957 when the rate stood at 28.3.

(Material prepared by the editors of Quick Canadian Facts, the pocket annual of fact material about Canada.)



Walter Safety says, "Learn from a Red Cross-trained instructor. Be a good, safe swimmer. Help others to be safe too. Contact your Red Cross for more water safety information."

Eastern drought aid from PFRA

Agriculture Minister Harry Hays recently announced that eight trucks, each carrying a mile of irrigation pipe, were on their way from western Canada to aid drought stricken farmers in Eastern Ontario and Western Quebec.

The trucks, from the CDA's Prairie Farm Rehabilitation Administration, and named by their crews, will arrive at eastern destinations on Wednesday or Thursday. .

Each outfit, in addition to the pipe, carries complete pumping equipment. Each unit can pump 450 gallons of water per minute; this is the equivalent of an inch of water on approximately 24 acres every 24 hours.

The PFRA outfits will be used to irrigate cash crops, fill farm ponds and wells, and generally relieve severe water shortages.

Mr. Hays noted that while the total contribution to drought relief by the PFRA units would be limited, they would be able to bring immediate help in the most severe cases and would serve as a demonstration of what could be done with this type of equipment.

It is anticipated that four units will be allocated to areas in Quebec and four to areas in Ontario.

Two federal irrigation engineers are now surveying the drought areas and details on how farmers can apply for use of the PFRA units will be announced shortly.

Mr. Hays emphasized that this was only a small part of the overall plan to aid farmers in the drought areas but "it is a start and should provide real help to those who are up against a serious water shortage".

He said that other measures to aid farmers in Eastern Ontario and Western Quebec would be announced soon.

Driving Safety

Every second hour, on the average, someone is killed on Canada's streets and highways. Someone is injured every four minutes. The annual economic loss exceeds 1.5 million dollars per day according to all Canadia Insurance Federation.

Many automobile accidents occur at night and on the long weekend trips. With the peak driving season at hand, the Federation, representing most Canadian fire, automobile and casualty insurance firms, recommends these rules for night driving.

1. Do not drive when over-tired. Stop for coffee or a short nap.
2. Do not rely on "wake-up" pills. Their effects are sometimes unsafe.
3. In general, drive slower than you would during the daytime when visibility is good.
4. Keep a special watch for pedestrians in dark clothing.
5. Always dim your lights when following another car or approaching other cars.
6. Keep well to your own side of the road. Approaching drivers use your lights to help ascertain their own position.
7. Pull well off the highway if you must stop for repairs of other reasons.
8. Always carry a flashlight or flares for use in emergencies.
9. Pump your brakes several times to give a good warning when you are about to stop.
10. Signal all turns.

✓ ✓

'Get the knucks down!' No longer heard . . .

What has happened to the childhood sport of marbles or "alley's?" There was a time when it seemed the entire neighborhood each spring was dotted with "pots" dug out of the ground by skilled young feet. Great marble fortunes were won and lost in the course of intense games that often lasted from right after school to the third angry call for supper.

There are still marble enthusiasts, but an informal survey shows a distressing lack of marble activity these days. Perhaps the children are discouraged by the modern tendency to put an asphalt surface on most every piece of bare ground in sight. Or perhaps the competition of children's television shows is too much. But we hear that children are skipping just as much as ever, and playing ball too.

A Canada Council grant to encourage marbles is highly unlikely, but it would have much sentimental support from another generation.

✓ ✓

Historic Southwark

Southwark Cathedral, which stands amid a clutter of undistinguished buildings, warehouses and wharves on the south bank of the Thames by London Bridge, this year has been celebrating the sixtieth anniversary of becoming a cathedral. But as a church it is far older. Joan Pyper reported on some of its historic associations in a recent broadcast of the BBC World Service weekly magazine 'Here and Now'.

In the tenth century an Augustine priory was built on the site of a former Saxon church, she explained. The priory was called St. Mary Overie—St. Mary Over-the-river — "and Southwark's lifeblood came and still comes from the River Thames. A thirteenth-century Icelandic saga mentions it as a great trading place, and we also thank the Norsemen for the old nursery rhyme 'London Bridge is Falling Down'. Ten centuries ago the Norwegian Olaf came up the river and pulled down London Bridge." But the verses written about him at that time were slightly different, and ran, 'London Bridge is broken down, Gold is won and great renown'.

When, at the end of the 16th century, the rich merchants and the princes of the church moved away from the district, it became what it was today—a place of artisans, watermen, brewers and dockers, said Joan Pyper. The scent of fruit and vegetables from the neighbouring Borough Market was wafted inside the cathedral. "At Harvest Festival time, the celebration is industrial as well as agricultural, and apprentices bring samples of their work—such as leather goods and electrical fittings—which stand side by side with offerings of fruit and flowers from the market."

The district is specially famed for the fact that the original Globe Theatre stood there (on a site now occupied by a brewery) and Shakespeare lived near it. "There was also a butcher in Pepper Alley named Harvard, whose son John went to America and subsequently gave his name to the University. Southwark is still filled with streets which recall incidents and names from the past."

A SHORT SHORT STORY IN WHICH FATE MADE GOOD FOR A GIRL WITH PRIDE

Masquerade

By ESTHER AND WARREN HALL



ILLUSTRATION BY MAJOR FELTON.

Somehow she managed a casual smile. 'Gracious,' she said lightly, 'it must be old-home week.'

JANET'S lips opened in a soundless exclamation. Dred! Swiftly, in one breath-taking instant, all her mingled memories of Dred Cummings merged and rushed to meet him as he came across the Waldorf lobby. He was older—six years older, Janet reckoned quickly—and his face was burgeoning slightly with the subtle promise of another chin. But he still wore his custom-made charm as debonarily as his well-tailored clothes.

Janet flicked down her glove and looked at her watch. Three twenty-five. This certainly was no time to be renewing the past. She leaned back in her chair and turned as though to speak to the small boy standing at her elbow. Perhaps Dred wouldn't recognize her. Perhaps he wouldn't even see her and Geoff.

"Janet, light of my life!"

Somehow she managed a casual smile. "Gracious," she said lightly, "it must be old-home week. How are you, Dred?"

He grasped her outstretched hand and held it, for a moment, between both of his. The Cummings' technique. She could remember how that ardent pressure had thrilled her the first time they met, and how hollow it had seemed the day they parted, the day she was leaving for Reno.

"I swear," he said, "you're prettier than ever—if that's possible. But of course, dolls never age, do they—particularly Dresden dolls with spun-gold hair and the bluest china eyes in the world. And that's what you were, you know. The little Dresden doll I brought to life."

"It was kind of you," Janet told him. "Let there be life and there was life. I should be eternally grateful."

She wasn't bitter about it now. Not very bitter, anyhow. But he must never guess her desolation when she first realized that other women were as indispensable to Dred Cummings as his brushes and palette. He must never know his memory had left a pall that not even little Geoff's sunny affection nor his father's kindness could dispel.

"Come, come, my dear," he was saying. "That's hardly fair. I wish you'd pose for me again. Just once. Do you know, since our divorce I've hardly been able to touch a brush to canvas."

"Except for that one-man exhibition at the Anderson Galleries," Janet said wryly, "and those murals at the fair and..."

"Oh, I suppose I've managed to struggle along," he agreed. "But how about you?" For the first time he noticed Geoff. "Why, Jan! You haven't...this isn't..."

Janet hesitated. The flush on her cheeks deepened. "This is my job," she said, reaching out and hugging Geoff close to her side. "Did you expect me to go into a convent?"

Cummings studied the boy a moment. "You're a handsome little fellow, at that," he admitted grudgingly. "How old are you?"

"I'll be five tomorrow," Geoff boasted. "That's why Daddy's going to meet us here. He's going to buy me a fire engine, the biggest one in the biggest store in New York."

"Five," Cummings reflected aloud. "I must say, Jan, that isn't very flattering. You waited just about long enough for the ink to dry on the decree. What's your name, son?"

"I'm Geoffrey G. Huxley, Jr.," Geoff said.

Cummings whistled softly. "THE Geoffrey G. Huxley? Standard Oil Huxley? You did pretty well, Jan."

Janet nodded. Yes, she'd done pretty well, up to now. But any minute... She rose quickly.

"I mustn't keep you Dred. It's been nice seeing you again, almost like having a lock of your hair. I..." Her voice trailed off. She might have known. Geoffrey G. Huxley, Sr., big, hearty and perennially rumpled, was striding toward them, an eager grin on his tanned face.

"Hello, son." He stooped and tousled the boy's hair affectionately. "Hope I haven't kept you waiting long," he said to Janet. She shook her head and raised her hands in a slight, helpless gesture. "Mr. Cummings — Mr. Huxley."

"Dred Cummings?" Huxley asked with obvious interest.

The other man nodded. "That's right. Your wife has told you about me, I suppose."

Huxley glanced at Janet's strained face. "The papers have been full of those murals of yours," he said easily.

Janet stood very still, listening to their conversation, watching their faces. Dispassionately she noted Dred's conceit, his pomposity. He was, suddenly, a stranger who should be on his way, leaving her where she belonged with Geoff and the man she knew now she loved.

"You've taken awfully good care of Jan," she heard Cummings say. "She never looked better, not even when she was Mrs. Cummings."

"Well, we try to keep her happy," Huxley responded, smiling warmly at Janet. "Don't we, Geoff?"

"They are good to me," Janet said, and her voice was suddenly husky. Geoff slipped his hand into hers. "How about my present?" he wanted to know.

"True enough," Cummings put in. "I mustn't get in the way of a fire engine. And I'll leave you, sir, to guard an old flame. Goodby, Janet." He pressed her hand a moment and was gone.

Janet turned to Huxley. "I'm sorry," she said wearily. "I didn't intend to...to..."

"To pretend you were Geoffrey's mother instead of his governess," he finished for her. "I realize that, Janet. But if you only knew how long I've been pretending exactly that. Besides, if I were a little boy who had been motherless since the day he was born, I'm sure I'd like a mother for a birthday present almost as well as a fire engine. Perhaps, if you approve, we can give Geoff both."

A BRIDE'S MOTHER TO HER SON-IN-LAW

CLASSIFIED

FOR SALE

SWEDEN SOFT ICE CREAM MACHINE and Refreshment Booth and other chattels. Heavy duty wiring.
TELEPHONE 543-3036,
after 5 p.m.
Write Box 57, Morrisburg, Ont
JOHN H. NOTMAN.
29tfc.

PRIVATE SALE — SOLID BRICK HOUSE, 2 Stories; Large Property, 1½ Lots; Ideal Location, near schools, churches, shopping centre, Call 543-2960, Mrs. Jones, Augusta St., Morrisburg, or Mr. Richard Casselman, Ottawa, Ont. 749-9457.
30-33c.

HOUSE in Winchester Springs. newly decorated. Two-storey.
LLOYD SUMMERS,
Winchester Springs, Ont.,
Phone 774-5557.
31-2p.

1956 DODGE CUSTOM ROYAL. Cheap for cash.
PHONE 543-2540
31tfp.

TRANSPARENT APPLES. 50c per 6-qt. basket; $1.00 ½-bushel; $2 per bushel. Apply
MRS. FRED LARMOUR,
1½ miles west of Morrisburg
Just north of new No. 2.
PHONE 543-2252.
32-3c.

SAILBOAT FOR SALE. Complete set of sails, good rigging, new ropes Can be seen at any time.
PHONE KI 3-3022.
32c.

TWO SMALL OIL SPACE HEATERS. 32,000 B.T.U's.
JOE BOURRETTE,
Phone 543-2529.
32-4c.

TO RENT

2-BEDROOM MODERN APARTMENT. Oil furnace, basement, garage. Facing river, west of Morrisburg.
TEL. 535-2287.
23tfc.

4-BEDROOM HOUSE. Corner Augusta and Lakeshore Drive. Modern throughout. New plumbing. Possession September 1st. Contact Mrs. McCormick,
PHONE 543-3106.
32tfc.

HELP WANTED FEMALE

LADY OR GIRL WANTED to stay with lady during late afternoon and evening. Would suit school girl. Transportation provided.
PHONE 543-2411.
32c.

HELP WANTED MALE

HERE is your opportunity. Good Rawleigh business now available in townships of Williamsburg and Osnabruck. Write for information. Rawleigh- Dept. H-289 922, 4005 Richelieu St., St. Henry, Montreal.
32c.

TENDERS

TENDERS will be received by the undersigned for the delivery and placing of between 200 and 300 yards of Topsoil on Iroquois Golf Course. Tenders to be quoted price per yard. Tenders to be in the hands of the secretary, Ross Griffith c/of the Bank of Montreal Iroquois, by 12 noon, August 18th.
IROQUOIS GOLF CLUB Inc.
32c.

THE COST OF FIRE HAS GONE UP

The average cost of a household fire is double what it used to be 10 years ago.

Have your reviewed your fire insurance recently

to make sure it is still adequate protection at today's higher prices?

Why not check your fire insurance needs (non-farm) *today with a representative from CIA*

JUNIOR R. D. CASSELL
Phone KI 3-2075
Box 513, Morrisburg, Ont.

CIA Co-operators Insurance Association

EDGERTON FUELS

announce the appointment of

ROBERT HOLMDEN

—AS—

OIL BURNER SERVICE MGR.

Mr. Holmden and his wife have taken up residence in Morrisburg, and he is a fully-qaulified Oil Burner Mechanic and Sheet Metal Worker.

CALL US FOR ALL YOUR HEATING REQUIREMENTS

24-HOUR SERVICE

FREE ESTIMATES!

FRANCHISED DEALERS
— FOR —
GENERAL ELECTRIC
— AND —
ELECTROHOME
RADIO, TV, AND APPLIANCES

3 Years Experience in COLOUR TV

STEWART ELECTRIC
KE 7-2101
OSNABRUCK CENTRE
(1 Mile N. Ingleside Water Tower)

TENDERS

BARKLEY BRIDGE
TOWNSHIP OF WILLIAMSBURG

SEALED TENDERS, plainly marked as to contents, will be received by the undersigned until 8 o'clock p. m. on August 24, 1965 for the construction of a 40-foot Rigid Frame Reinforced Concrete Bridge, known as the Barkley Bridge, on the Forced Road through Lot 29, Concession 7, Township of Williamsburg.

The estimated quantities are as follows: 220 Cu. Yds. Reinforced Concrete.

Plans, specifications and Tender Forms may be obtained at the office of Stidwill & Associates Ltd., 107 Sydney Street, Cornwall, Ontario, upon a deposit of Ten Dollars ($10.00) which will not be refunded.
funded.

Lowest or any tender not necessarily accepted.

KEITH SCHELL,
Clerk-Treasurer,
Township of Williamsburg,
Williamsburg, Ontario.
32-3c.

TENDERS FOR GRAVEL

TOWNSHIP OF WILLIAMSBURG

SEALED TENDERS, plainly marked as to contents will be received by the undersigned up to 8 o'clock p. m. on the 24th day of August, 1965 for the supply and crushing of approximately 10,000 cubic yards of gravel. Gravel to pass through a ¾ inch screen. Prices should be stated from the belt, in stockpile and delivered on township roads within a 5 mile radius. Also the price per yard per mile over the 5 mile limit. All prices stated on the 5 mile radius must be started within the limits of the Township of Williamsburg. Applicants will also state price for crushed rock, ⅝ inch, on all of the above. Township eserves the right to use township trucks for taking gravel off the belt. Lowest or any tender not necessarily accepted. A certified cheque in the amount of ten percent of the tender price must accompany each tender.

Tenders are also requested on the delivery on Township roads within the five mile limit of approximately 5,000 yards of pit run gravel. Township to supply gravel. Lowest or any tender not necessarily accepted. A certified cheque in the amount of ten percent of the tender price must accompany each tender.

(Signed),
KEITH SCHELL,
Clerk-Treasurer,
Township of Williamsburg,
Williamsburg, Ontario.
32-3c.

- Coming Events -

MORRISBURG LIONS CLUB

Due to the death of Mr. Herman Hayunga VanAllen one of our oldest members in the club, there will be no Bingo on the Mall Friday, August 13th.

AUTHORIZED
PHILCO DEALER
- STEREO
- TELEVISION
- FREEZERS
- REFRIGERATORS
- TRANSISTOR RADIOS

ORVAL DELAGE
PH. 543-3032
MORRISBURG ONT.

BINGO

Don't miss the regular Tuesday night Bingo in St. Mary's Hall Morrisburg. Jackpot is now worth $110 for a full card. Join with your friends at the Bingo on Tuesday.

CARD OF THANKS

I would like to express sincere thanks and appreciation for all the messages of sympathy and kind ness extended to me in my recent sad bereavement in the loss of a loving husband. The thoughtfulness of my friends and neighbours has been a great comfort to me, and will long be remembered.
(Mrs.) PEARL CASSELMAN.
32c.

It is wit hsincere appreciation that we would like to thank all those who sent floral tributes, cards and condolences during our recent and sad bereavement. Special thanks to the doctors and the nurses of the Winchester Memorial Hospital and the Kingston General Hospital, and to all the neighbours and friends who helped out in any way. These acts of kindness will long be remembered.
MRS. MORLEY W. CASSELMAN
AND FAMILY.
32p.

I would like to express my sincere thanks to all who remembered me in any way while I was a hospital patient. My special thanks to Dr. Robertson, Dr. Monaghan and Rev. F.L. Howald, and to the nurses and staff at the hospital.
H. LEE CASSELMAN.
32p.

RUSH SPECIALS

SUMMER SPORTSWEAR, SLACKS AND SHORTS — ONE-THIRD OFF

DRESSES — 25% OFF

IMPORTED IRISH TWEEDS 25% OFF

DRASTIC REDUCTIONS ON BATHING SUITS — UP TO 40% OFF
COLE OF CALIFORNIA

SWEATERS — 30-40% OFF

VICKI SUSAN SUITS 20% OFF

CHILDREN'S BEACHWEAR & SUNSUITS REDUCED 20%

ALLISON IMPORT SHOPPE
Phone 543-3132 *Morrisburg, Ont.*

PIONEER HOTEL
OPEN SUNDAYS FOR THE SUMMER
LUNCH 12—2:00
DINNER 5:00—7:00
Large Parties, Please Reserve
PHONE 535-2881
WILLIAMSBURG, ONTARIO

EDGERTON FUELS
CARE-FREE HEATING
YOUR FURNACE PARTS ARE ALL INSURED UNDER OUR NEW POLICY!
CONTACT US FOR DETAILS

REAL ESTATE

ALBERT GALE AGENCIES LTD.

MORRISBURG - - ONTARIO

SOLID BARN AND APPROX. 100 ACRES— Frontage on two highways and right of way to St. Lawrence River. Full Price, $10,000.

NEW IMPERIAL OIL SERVICE STATION and Restaurant seating 50, gallonage approx. 400,000 gals. Completely modern and fully equipped, at clover leaf of 401 Highway. Down payment required $10,000.

COMPLETELY MODERN ST. LAWRENCE RIVER HOME — Beautifully landscaped property, sand beach, many extras. — Priced to sell!

BILLIARD HALL AND SNACK BAR — in new Shopping Centre Fully equipped and completely modern. Building, equipment and stock with a down payment of $12,500.

MOTEL, 15 UNITS—Plus Beautiful Owner's Bungalow. New, modern, excellent funishings. Seaway Valley location, year round business, good statement. Asking $20,000 down.

See us for information regarding St. Lawrence River Cottage Lots and Permanent Home Sites.

PHONE: MORRISBURG 543-2898 OR IROQUOIS 652-4296

OR WRITE P. O. BOX 397, MORRISBURG

IN THE CHURCHES

ST. MARY'S CATHOLIC CHURCH
MORRISBURG

Sunday—
Masses at 8 a.m. and 11 a.m.
Saturday Evening—
7.30—Devotions and Confessions.
Week Day Mass 8.00 a.m.
ST. CECILIA'S, IROQUOIS—
Sunday—
Mass at 9.30 a.m.

ST. JAMES ANGLICAN CHURCH
Rev. Cyril W. Earle, L. Th., Rector
TRINITY IX, Aug. 15, 1965—
St. James, Morrisburg—
8 a.m.—Holy Communion.
11 a.m.—Holy Communion.
No Evensong or Sunday School in Summer Months.
Holy Communion each Wednesday at 10:00 a.m.
Holy Trinity, Riverside—
9.30 a.m.—Matins.

MORRISBURG PENTECOSTAL CHURCH
LAKESHORE DRIVE
P.O. BOX 251
Pastor: REV. A. BARNES
Sunday, August 15th, 1965—
9.45 a.m.—Sunday School.
Classes for all ages.
11 a.m.—Morning Worship.
7 p.m.—Evangelistic Service.
Tuesday—
8 p.m.—Bible Study and Prayer.
Thursday—
8 p.m.—Young Peoples.
WARM WELCOME TO ALL

THE PRESBYTERIAN CHURCH IN CANADA
KNOX CHURCH
"The Church With The Chimes"
Rev. Everett Hawkes, Minister
Sunday, August 15th, 1965—
11 a.m.—Morning Worship.
9.45 a.m.—Sunday School.
Services will be held jointly with Lakeshore Drive United Church during August at the United Church.

THE UNITED CHURCH OF CANADA
Lakeshore Drive Church
MORRISBURG, ONTARIO
Rev. William J. March, Minister
Mrs. J. Graham, Director of Music
Sunday, August 15th, 1965—
Morning Worship at 11.00 a.m.
Union Services with Knox Presbyterian at United Church.
Sermon Topic: "God Has No Favourites"
Scripture: Acts 10.
Welcome to the Family Church Of Faith and Friendship

ST. LAWRENCE EVAN. LUTHERAN PARISH
TRINITY IX, Aug. 15, 1965—
St. Paul's—
No Service.
St. John's —
No Service.

HOUSEHOLD APPLIANCES

1 4-burner, 30-inch, under oven and warmer, timer and electric clock, Crossely by Moffat electric stove.

1 12-cu. ft. Westinghouse frig., freezing compartment, large storage crisper, full door storage.

1 T.V. 21-inch, console model, with radio and record player, 4 speakers.

1 Westinghouse dryer, with timer, and automatic clothes cycle control.

1 G.E. floor polisher with attachments; 1 cannister type Hoover rug cleaner.

1 gorl's C.C.M. mark 11, bicycle, blue and white with basket, chain guard, bell, etc.

All of the above items like new, in perfect condition, offered at ½ their cost.

ANTIQUES

Settees, Chairs, Jardinieres, Tables, Day Beds, Benches, Corner Cupboards, and other Household Furniture and China.

MORRISBURG: Phone 543-2898
IROQUOIS: Phone 652-4296

FLOYD FISHER
REAL ESTATE BROKER
MORRISBURG ONTARIO

PHONES:
Office **KI. 3-2044**
Residence **KI. 3-2355**

FINE WATCH REPAIRS
□
WORK GUARANTEED
□
LAMERS JEWELLERS
MORRISBURG
PHONE 543-2278



MAKE YOUR FUTURE IN BUSINESS . . . . .



DAY SCHOOL STARTS SEPTEMBER 7th
NIGHT SCHOOL STARTS OCTOBER 5th

MODERN, RAPID COURSES

Choose a future in Accounting, Stenographic, Secretarial or Civil Service. Courses are practical, can be rapidly completed. The Business Office is an exciting place to work, friendly and successful co-workers, healthful, modern surroundings, wide choice of fields to enter.

WRITE FOR FREE BULLETIN

Ask for our 1965 Bulletin——free, no obligation. It describes Business opportunities, and our rapid, modern courses that speed you toward a clear and reachable goal.

WRITE OR TELEPHONE TODAY FOR FULL FACTS!

Brockville Business College
MONTREAL TRUST BUILDING **TEL. 342-3926**
F. J. E. ROGERS, Principal