THE LAND OF MILK & HONEY"

CHESTERVILLE Record

COVERS EASTERN ONTARIO'S GREATEST DAIRYING SECTION

Seventy-sixth Year, No. 15 | Chesterville, Ontario, Wednesday, December 24, 1969 | TWENTY PAGES | Single Copies, 10c

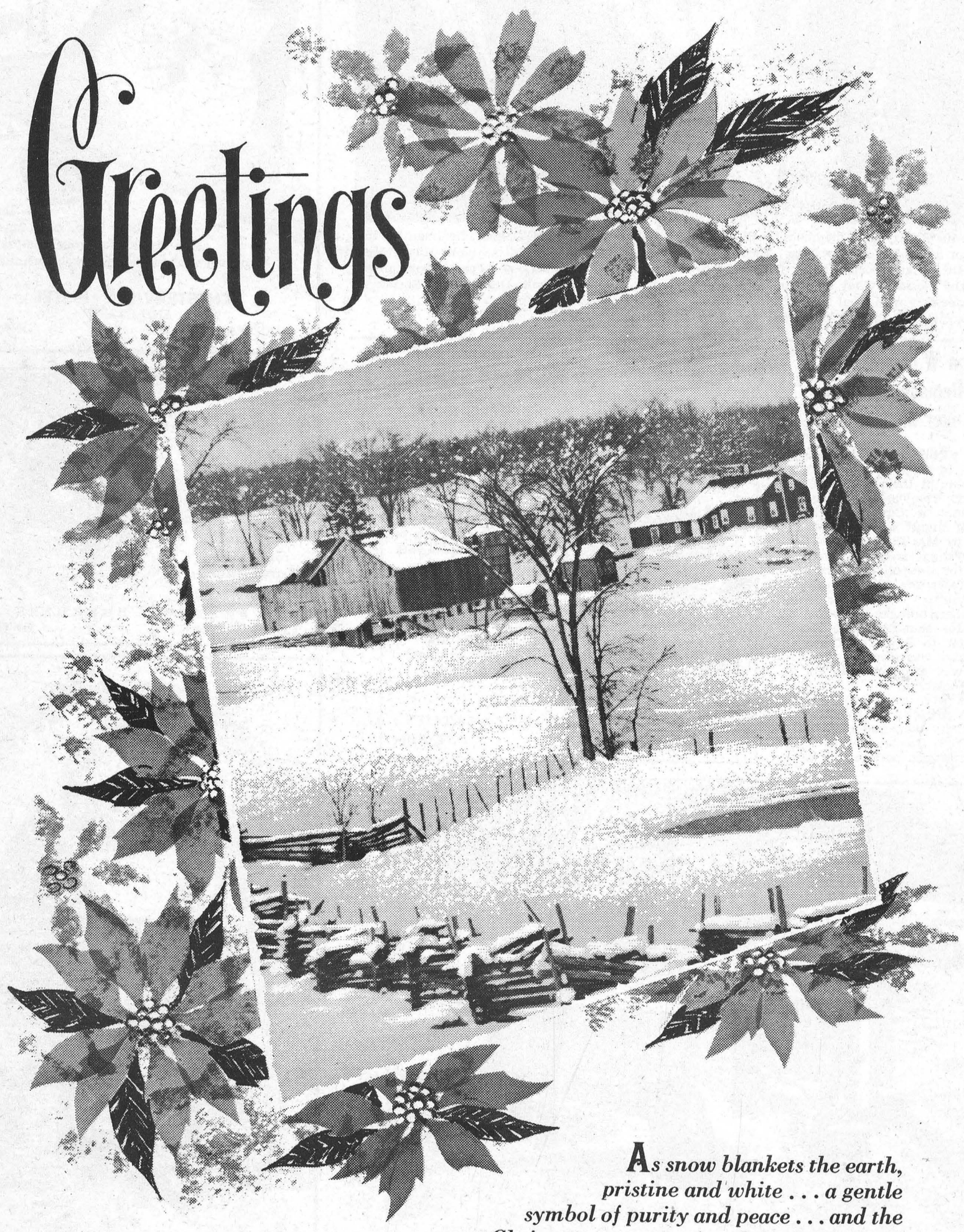

As snow blankets the earth, pristine and white . . . a gentle symbol of purity and peace . . . and the Christmas season arrives bringing joy and wonderment, we greet you, our dear friends and customers and your families. We especially want to extend to you a wealth of sincere wishes . . . a home that is happy and bright, good health, long life and prosperity. As we share with you in the many joys of the season may we express our heartfelt thanks to each and everyone of you for your loyal patronage.



Chesterville Rotary Club members heard a talk on cancer and its many problems. Two members of the Ontario Society from Ottawa presented the message. They are here visiting after the meeting with local and district officers of the Society. At the left is district president Frank Cox, William O'Connor, fieldman for the Society from Ottawa, Miss Alanna Hays, "Miss Hope," also of Ottawa, and Frank Cook, president of the Chesterville Unit of the Society.—Photo by Keith Graham.

Dixon W.I. meets for December meeting at Auger home

Mrs Elizabeth Auger was hostess to the Dixon Women's Institute at their December meeting. The motto "Faith Can Light a Candle in the Darkest Night" was commented on by Mrs Ross Alguire.

Interesting answers were given for the roll call which was "Laws for Which I am Thankful."

Members brought candy and cards for shut-ins and a 50c donation to Save the Children Fund was given. A donation was also made to the TB Association.

Plans were made to purchase a gift for a family in the community who had recently come from Czechoslovakia.

A Christmas party is to be held in Northfield Hall later in December in the form of a social evening.

Christmas was the theme of the meeting. Mrs Howard Loynachan read a poem entitled "Christmas at the Crossroads Church. Two other interesting readings were given, "The Goose is Getting Fat" and "Our Family Clan Gathers at Home for Christmas."

Mrs Allen Auger won a prize for composing a Christmas poem.

The next meeting will be held at the Prieur home.

CARDS WERE GENERAL

Most of the popular Christmas cards of the latter 19th century in Europe had no particular Christmas significance.

There were some manger scenes and others of religious nature, but these were far outnumbered by landscapes, flowers, kittens and similar subjects.



Jingle bell time, and time to say thanks for your friendship. Warmest wishes for a marvelous holiday.

CHESTERVILLE HOTEL
AND STAFF
CHESTERVILLE ONTARIO



WARM CHRISTMAS WISHES

Warm wishes are sent your way, and so are heartiest thanks.

SHARKEY'S SHELL STATION
CHESTERVILLE ONTARIO

Merry Christmas

Thanks for your generous support and consideration. Merry Christmas!

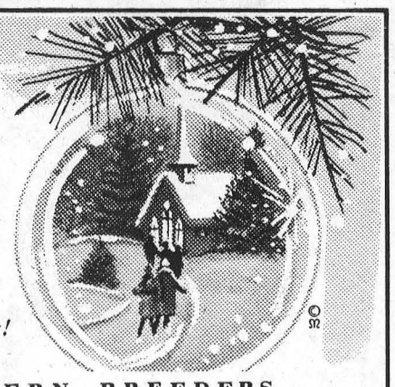

EASTERN BREEDERS
CHESTERVILLE ONTARIO

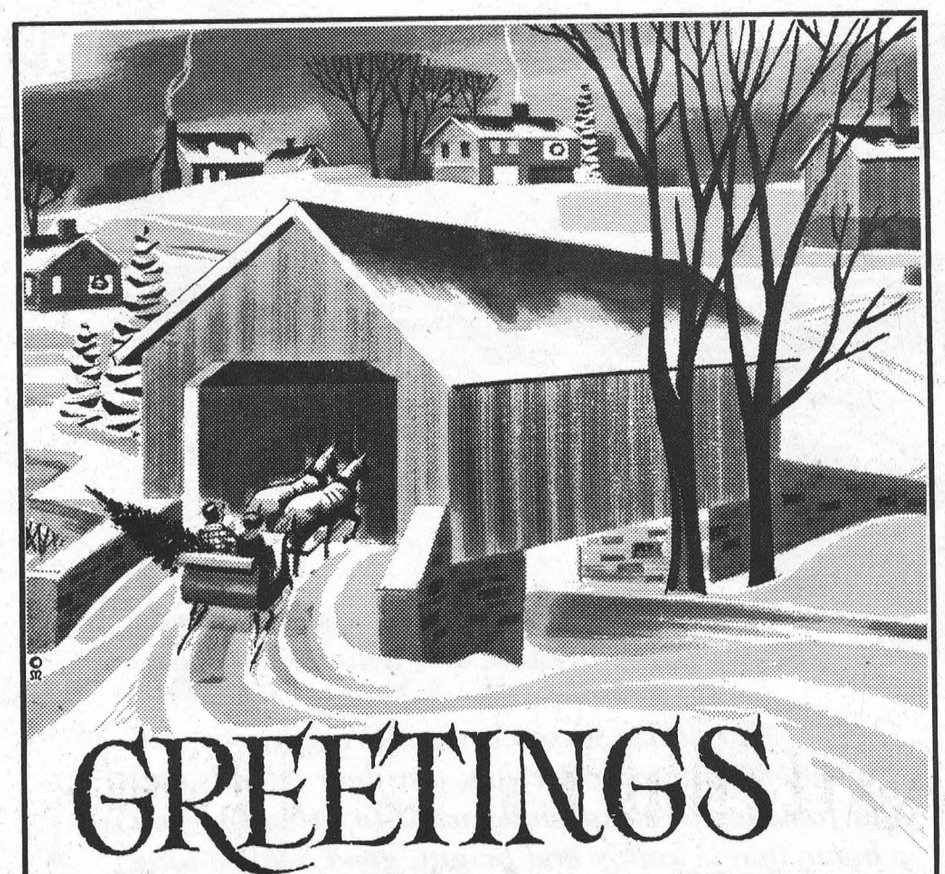

GREETINGS

In the happy spirit of the holiday, when peace settles as gently as freshly fallen snow, we pause and count our many blessings. Numbered high among them is your cherished patronage and good will.
Bountiful thanks and sincere greetings to all.

SULLIVAN BROS. CONSTRUCTION
Chesterville - - - Ontario

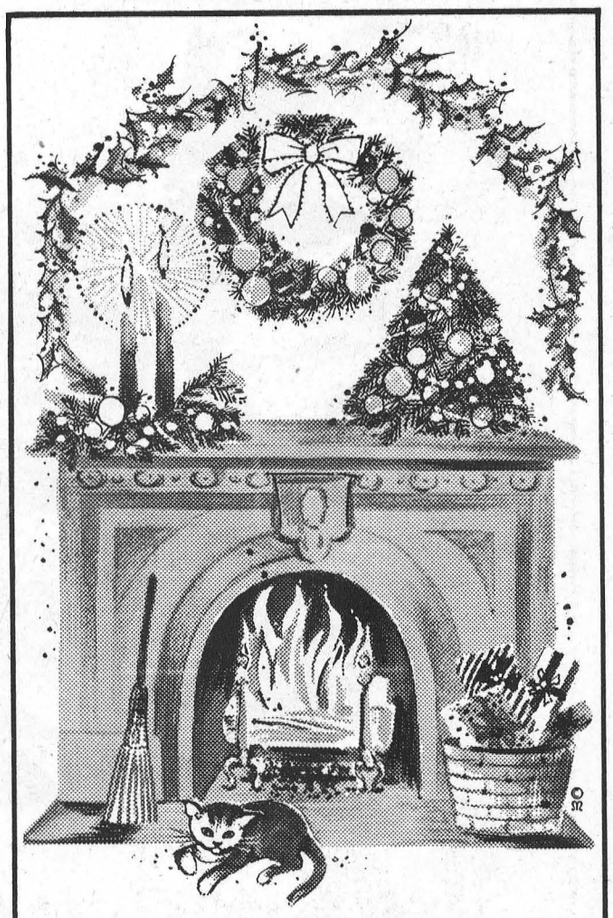

GREETINGS

May your home be warmed by the spirit of the Christmas spirit. And to our loyal patrons and neighbors we extend our thanks.

MORRISON'S SERVICENTRE
CHESTERVILLE ONTARIO

RECENT BIRTHS

December 9:
Mr and Mrs Harold Armstrong, Chesterville, a daughter.

December 10:
Mr and Mrs John Bolton, of Winchester, a son.

December 11:
Mr and Mrs Arthur Fawcett, Winchester a daughter.
Mr and Mrs Darrell Tubman, Winchester, a daughter.

December 13:
Mr and Mrs Thomas Grady, Berwick, a daughter.

December 14:
Mr and Mrs Leonard Streng, Chesterville, a son.
Mr and Mrs Leonard Nevils, Morrisburg, a daughter.

Mainly About People

Mr and Mrs Ernest Beckstead celebrated their 56th wedding anniversary on December 17. The Record joins their many friends in offering congratulations.

"MELE KALIKIMAKA"

Wishing "Mele Kalikmaka" is the traditional way to say "Merry Christmas" in Hawaiian.



Last Saturday afternoon district 4-H Clubs held Achievement Day at N.D.D.H.S. Pictured above is the Morewood Club displaying their achievements for the staff camera. From left to right: Susan Craik, Connie Feeley, Judy Godard, Mrs Heather Butt, home economist; Janet Carruthers.—Record Staff Photo.

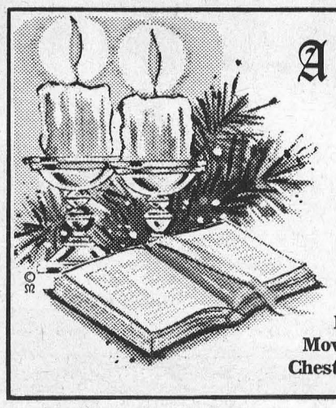

A Christmas Prayer

With most sincere hopes that peace and happiness be with us all. Many thanks.

H. A. GREER
Moving and Hauling
Chesterville — Ontario

Farm Safety directors meet at Avonmore

Directors of Stormont Farm Safety Council met at the home of Mr and Mrs Ernest Filion, Avonmore.

The president, Mrs E. MacNeil, chaired the meeting, with 12 members present. Minutes of the previous meeting were read and approved.

Mrs Peter Landry gave a very interesting report on the zone meeting held in Winchester in November.

Mrs Leo Leblanc was nominated as a delegate to the Rural Learning Association conference to be held in January, 1970.

The annual Stormont Farm Safety meeting will be held in Newington in mid-January.

Mrs MacNeil thanked the film and euchre committee for the successful evening, held in October.

Mr Crawford adjourned the meeting.

FOR FEASTING

Traditional Christmas treat in Spain is a sweet pastry called "dulces de almendra." The ingredients are sugar, flour, egg white and almonds.

Though legend says that St. Francis of Assisi first introduced the Christmas crib in the 13th century, history records that the first manger scene was created by Pope Liberius in 354 A.D.



Christmas Greetings

As the sights and sounds of the holiday season are upon us once again, may we wish all of you a happy and peaceful Christmas. Thank you for your very loyal friendship.

QUEENSWAY TANK LINES LIMITED

Chesterville - - - Ontario



MERRY Christmas

With gratitude comes a wish that this is the best holiday you've ever, ever known.

A. & R. GREGOIRE AUTO LTD.

EMBRUN ONTARIO

Award sewer contract to Suatac Construction for $560,775

I. C. Suatac Construction Limited, Ottawa, has been awarded the contract for sewage work in Chesterville.

A letter dated December 17, 1969, from the Ontario Water Resources Commission to Hon. F. M. Cass, Speaker of the House, stated in part:

"This is to inform you a contract for $560,775.50 has been awrded to I. C. Suatac Construction Limited, 30 Jamie Avenue, Ottawa 12, Ontario, for the construction of a sewage pumping station, force-main, lagoon and sewers with service connections and appurtenances (South Nation River Pollution Control System No. 1) for the Village of Chesterville."

Draw winners

Winners of Mountain-Chesterville Ladies' Softball draw.

1st prize, Jack Higgins, of Kemptville; 2nd, Bob Loughlin, Kemptville; 3rd, Bert Van Kesel, Chesterville.



A slight pause in the Christmas rush at Chesterville Post Office. Left to right: Mrs H. Loughridge, Postmaster S. Allan, Mrs Marie Racine, Ken Beckstead, Mrs W. Harper, Mrs O. Olsen, W. Harper, Mrs Bert Lynch, R. Ambridge. — Record Staff Photo.

When Christmas greeting cards first came into their own in the United States, about 1875, some of the more elegant cards were encrusted with blown glass frosting.

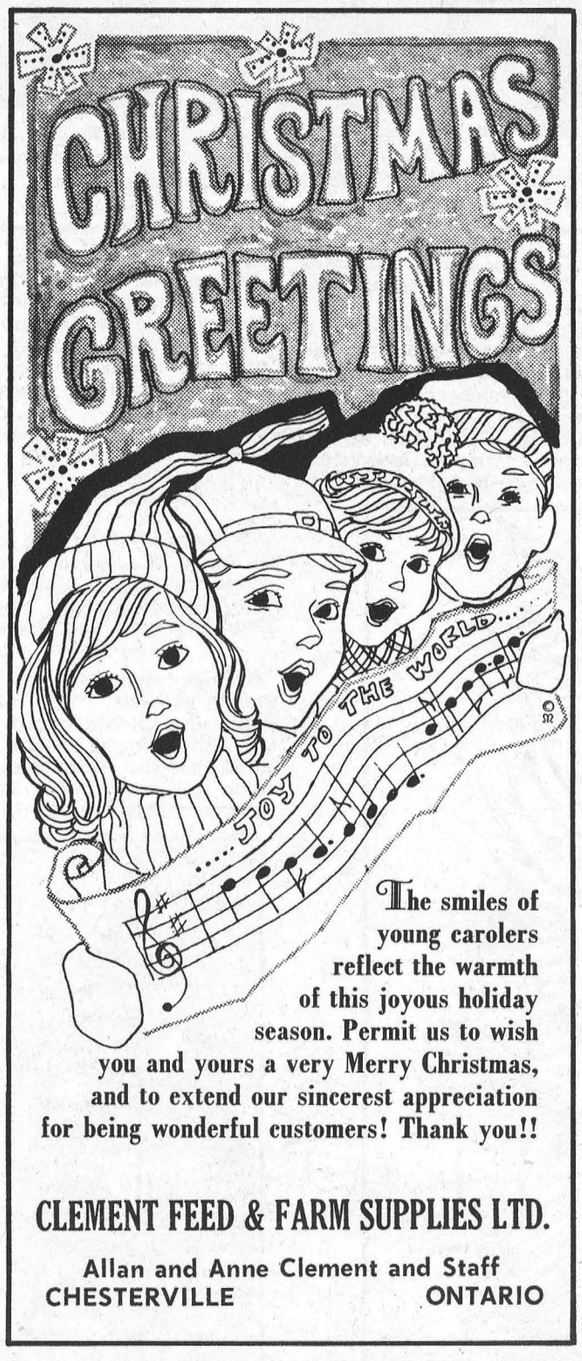

The smiles of young carolers reflect the warmth of this joyous holiday season. Permit us to wish you and yours a very Merry Christmas, and to extend our sincerest appreciation for being wonderful customers! Thank you!!

CLEMENT FEED & FARM SUPPLIES LTD.

Allan and Anne Clement and Staff
CHESTERVILLE ONTARIO



Merry Christmas

May all your dreams be fulfilled.
Thanks for your continued support.

D. H. C. SMITH
CHESTERVILLE ONTARIO



To Greet You at Christmas

Extending the best of the season, saying "Thank you so much" to all.

S. G. BLACK FUELS
SHELL PRODUCTS
WINCHESTER ONTARIO

Merry Christmas

May the essence of Christmas once again fill your heart and home with peace and lasting serenity.

To all our faithful and steadfast patrons, we wish the very best at the holiday season.

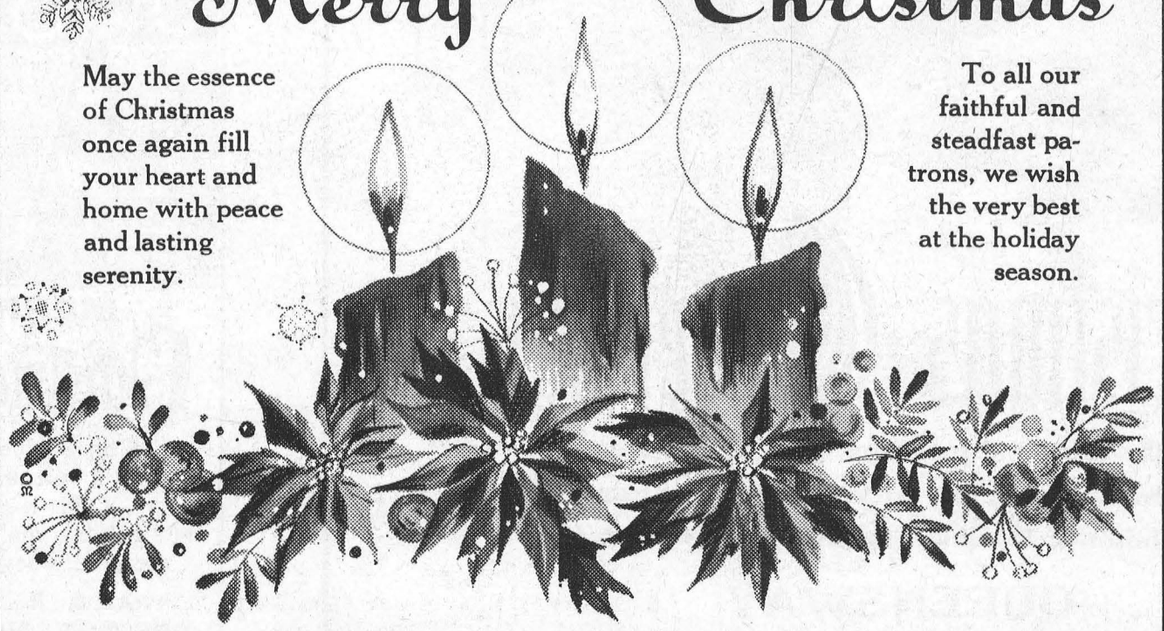

BROWNLEE FUNERAL HOME
FINCH — ONTARIO



Mrs Bernard Foley, Goldfield, has a real double feature in the houseplant department. Getting in the holiday mood, the Easter lily pictured above was in bloom on December 10. Not to be left out, it's companion, the Christmas cactus, joined it in flower.—Record Staff Photo.



John Cameron
League President

N.S.L.S. JUNIOR HOCKEY

Wed., Dec. 24	Postponed
Fri.,	E.C. vs O.C.
Dec. 26	All-Stars vs .....
Sun.,	G.W. vs Avon.
Dec. 28	St. R. vs Chest.
Wed., Dec. 31	No Games



With heartfelt joy and happy voices, the young carolers sing out the message of Christmas.
We join in to wish you the best of the Holiday Season with loved ones.

McCLOSKEY HOTEL
GRAHAM AND BARBARA LEADBETTER
CHESTERVILLE ONTARIO

May the joy of His message fill your heart with true peace.



DILLABOUGH BILLIARDS
Chesterville — Ontario



Let Santa go modern if he likes . . . but the sentiment is old-fashioned, still. Warm greetings and thanks for your loyalty.

EARL'S MEATS
CHESTERVILLE ONTARIO

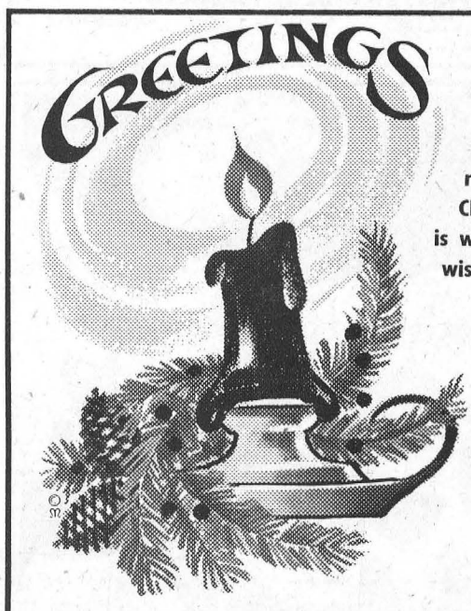

To all of you, the merriest of Christmases is what we're wishing. May fondest memories endure. Thanks, most warmly.

PAUL MONAST & SON
Your Authorized Ford Dealer — Bowling Alley
CHESTERVILLE ONTARIO

Greetings

From all of us to every one of you, may we offer a sleighful of the best holiday greetings and a sincere thank you for all your kindness.

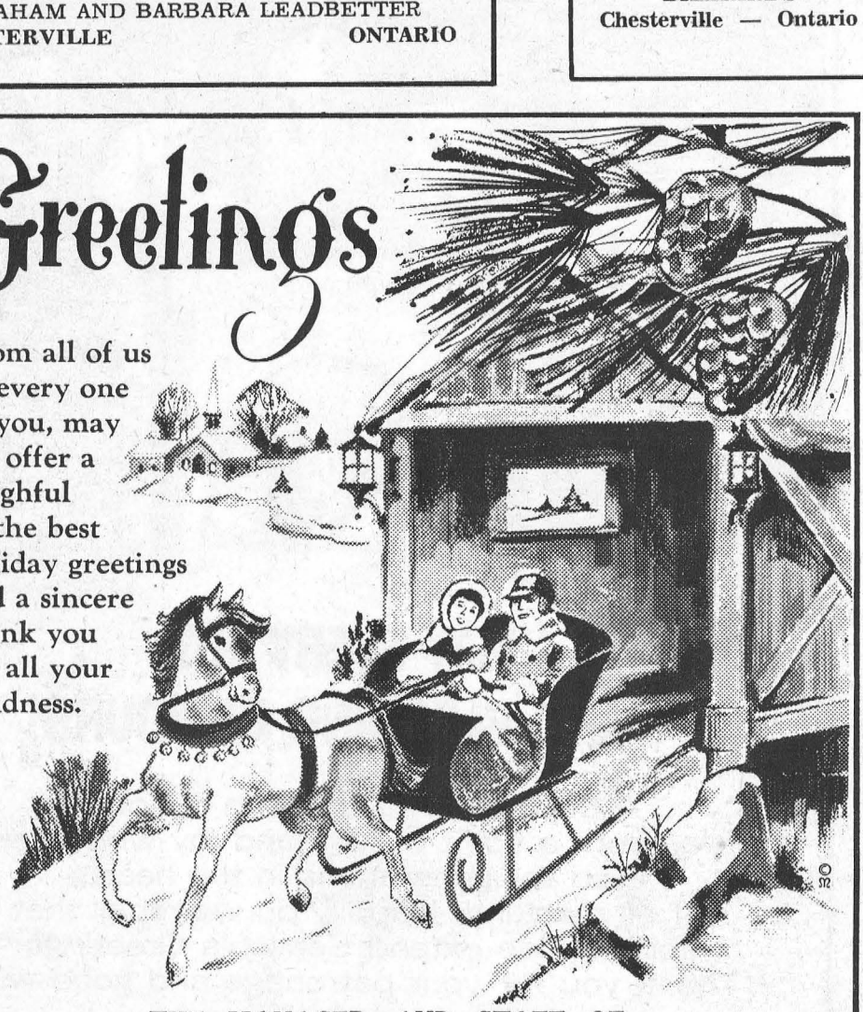

THE MANAGER AND STAFF OF
BANK OF NOVA SCOTIA
CHESTERVILLE — ONTARIO



Jingle bell time, and time to say thanks for your friendship. Warmest wishes for a marvelous holiday.

ARMSTRONG INSURANCE
CRYSLER ONTARIO

Mrs Neil Bush heads W.M.S. at Avonmore

The annual meeting of the of St. Andrew's Presbyterian Church, Avonmore, was held at the home of Mrs Fraser MacRae with an attendance of 25 members. The meeting took the form of a Christmas service. Mrs Clifford McElheran presided.

The meeting opened with a Christmas carol. Mrs James Tinkess read the Christmas Story from the second chapter of St. Luke's Gospel. Prayers were offered by Mrs J. A. Cameron and Miss Joan Morrison.

Mrs John D. Ferguson gave a very interesting missionary lesson on Taiwan. Mrs Clifford McElheran followed with an appropriate reading.

In the business part of the meeting, Mrs Neil Bush, the president, took the chair. As a highlight of the meeting, Mrs James Tinkess was presented with a Life Membership Certificate. The accompanying address was read by Mrs John D. Ferguson and the presentation was made by Mrs J. A. Cameron. Mrs Tinkess thanked the members for the honour conferred upon her.

Mrs Clifford MacRae, the treasurer, was unable to attend the meeting but at the November meeting she gave a detailed report on givings during the year. It was noted with much pleasure that there had been a substantial increase in the givings.

Officers for the year 1970 are as follows: Mrs Neil Bush, president; Mrs Hugh Morrison, vice-president; Mrs M. F. MacRae, treasurer; Mrs Jas. Tinkess, secretary.

Conveners: Mrs Fraser MacRae, Home Helpers; Mrs E. M. Miller, friendship and service; Mrs Ray Wert, literature; Mrs Clifford McElheran, Glad Tidings; Mrs Ford Warner, supply; Mrs John D. Ferguson, life members; Miss Jean Morrison, sympathy cards.

The meeting closed as the members repeated in unison the Lord's Prayer.

A lovely lunch was served by the hostess, assisted by Mrs J. A. Cameron, Mrs Elgin Finlayson and Mrs Clifford McElheran.

Today's Santa relies on his reindeer for transport, but the gift bringers of yester-year had other animal helpers, who usually shared in the holiday giving and receiving.

In Halland, for instance, legend says that St. Nicholas arrives early — on St. Nicholas Eve, December 5 — riding a white donkey.

For the refreshment of the good saint's donkey, children stuff their shoes with hay and set out a dish of water. Carrots and a potato are sometimes added.

NATION VALLEY

Supper guests at Bowman home

Mr and Mrs Ewart Stoddard were recent supper guests of Mr and Mrs Ben Bowman, Williamsburg.

Mr and Mrs Floyd Whitteker, Williamsburg, were supper guests of Mr and Mrs Lloyd Merkley.

Mr and Mrs Milton Casselman of Morrisburg were supper guests Saturday night of Mr and Mrs Ewart Stoddard.

Miss Donna Wilson, Ottawa, and Miss Janet Wilson, Peterborough, were weekend guests of Mr and Mrs William Wilson.

Mr and Mrs Harvey Barkley, Robert and Martin spent Sunday with Mr and Mrs Gerald Gibson, Briar Hill, New York, and called on Mr Robert Johnston of Heuvelton on their way home.

Mr and Mrs Lloyd Merkley, Douglas and Eileen spent Saturday night with Mr and Mrs G. Styles and family and Mrs Dora Styles.

Mr and Mrs Geordie Nicholson were Sunday guests of Mrs Lorne Bradley of Vankleey Hill.

Mrs John Vreeman accompanied her brothers Dick and Jack Heemskerk to Toronto and spent a few days with Mrs A. Toel.

Mrs Edwin Forward accompanied Mrs Nelson Scarf and Mrs A. J. Forward to Cornwall and visited Mr Henry Johnston at the Glen-Stor-Dun Lodge on Tuesday.

The Yugoslavian trend is to combine Christmas and New Year holidays together and celebrate them together with Grandfather Frost Day.

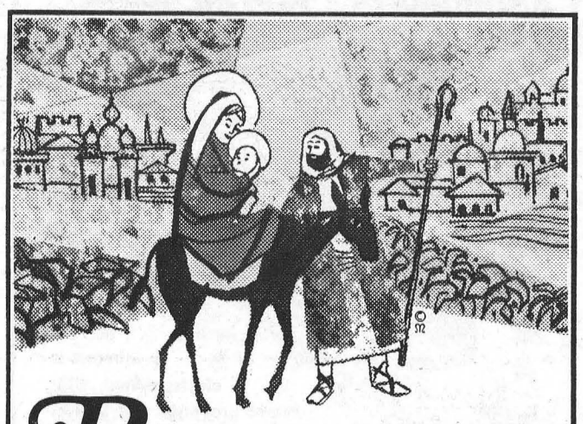

Rejoice! Today, as in His time, let us rejoice and renew faith at this Holy Season. Thank you.

CHESTERVILLE FABRICS
CHESTERVILLE ONTARIO



The Best to You at Christmas

May you and your family enjoy a happy holiday. We thank you warmly.

HOUGH BROS.
FINCH ONTARIO



Blessings

Joy and blessings to all, during the Holiest of Seasons.

P. J. GILROY
WATCHMAKER
JEWELLERY REPAIRS
Chesterville — Ontario

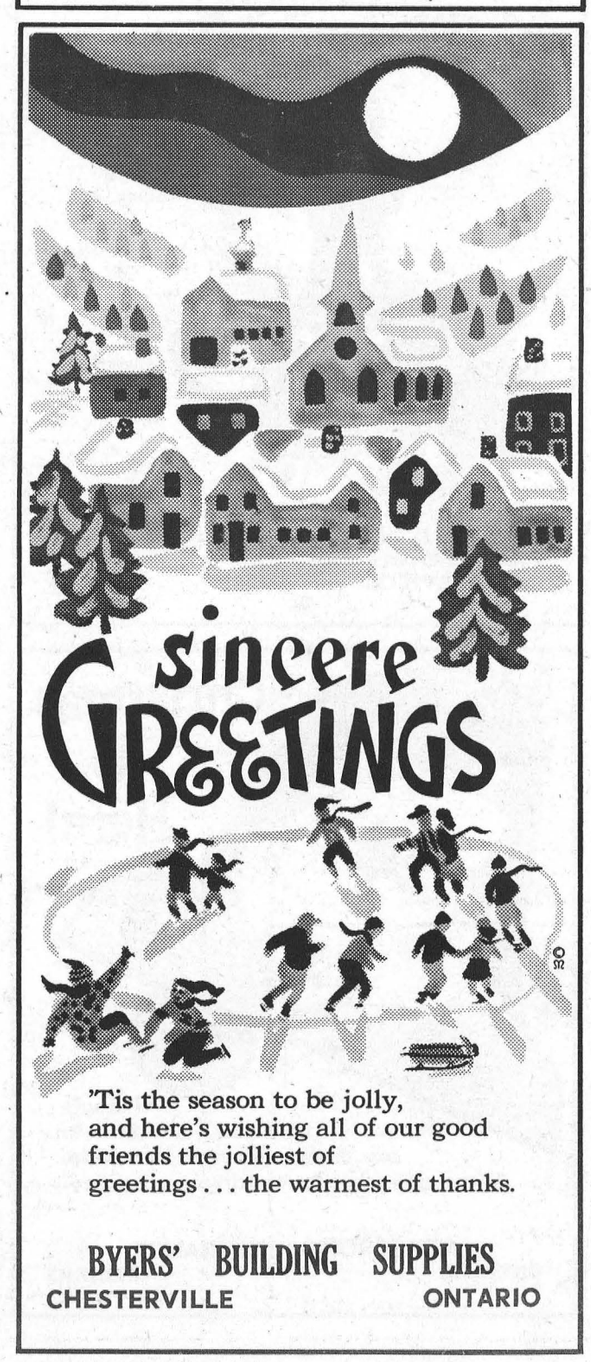

sincere GREETINGS

'Tis the season to be jolly, and here's wishing all of our good friends the jolliest of greetings . . . the warmest of thanks.

BYERS' BUILDING SUPPLIES
CHESTERVILLE ONTARIO

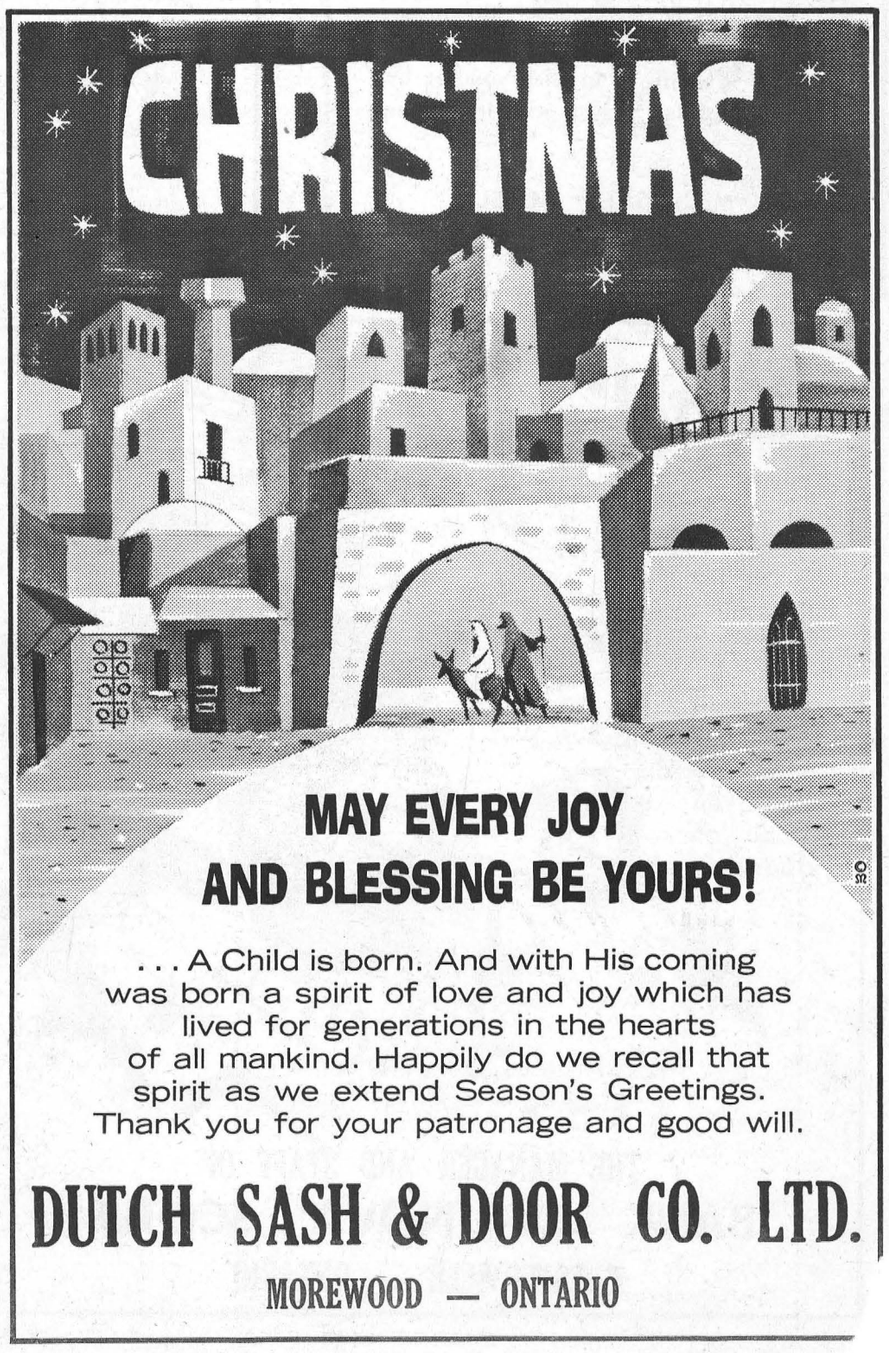

CHRISTMAS

MAY EVERY JOY AND BLESSING BE YOURS!

. . . A Child is born. And with His coming was born a spirit of love and joy which has lived for generations in the hearts of all mankind. Happily do we recall that spirit as we extend Season's Greetings. Thank you for your patronage and good will.

DUTCH SASH & DOOR CO. LTD.
MOREWOOD — ONTARIO

Samples of Christmas lighting



Christmas lights transform the night scene to a fairy-tale world, full of promise of the coming visit of Santa. The Delbert Hummel residence, Albert Street is a fine example of the decorator's art.—Record Staff Photo.

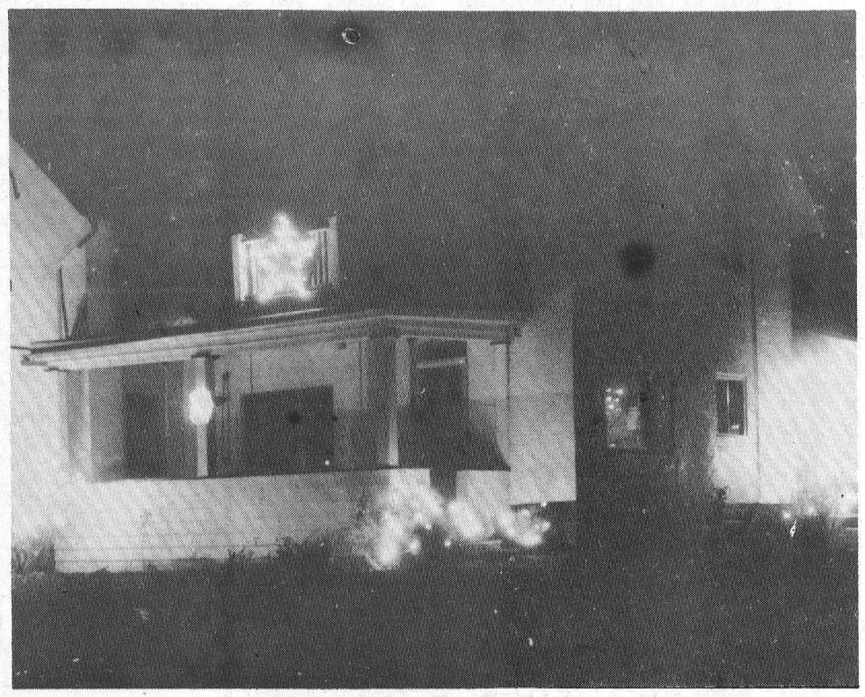

The Carl Smith home reflects the spirit of Christmas with its many lights and decorations. The Record camera catches the mood of this typical night-time scene. — Record Staff Photo.

Instal officers Legion Auxiliary, Finch

Mrs Ethel Wallace, Zone 4 Commander, conducted the installation of officers at the Finch Branch Ladies' Auxiliary, 357, Royal Canadian Legion, Wednesday night, and she addressed the members at their regular Christmas party and pot luck supper. There was a splendid attendance of members.

Maxine Rutley thanked the Commander. Mary Flanagan, Auxiliary president, presented a gift to Mrs Wallace on behalf of the members.

One new member was installed.

During social period Phyllis Vollrath won the special gift draw.

Ruth Robillard was appointed to make arrangements for the members to visit the Ruppert Nursing Home, Newington, where treats will be given to the patients.

Plans were made for the next series of euchres. Winners at the recent euchre party were: Ladies 1st, Mrs E. Brooks; 2nd, Mrs Sarah Presley; 3rd, Mrs M. Sanderson. Men: 1st, B. Sanderson; 2nd, B. arkley; 3rd, Colonel Montgomery. Mr Montgomery was also winner of the door prize.

MONKLAND

Evening visitors at Jackson home

Sunday evening visitors at the home of Mr and Mrs Robert Jackson were Mr and Mrs Ernest MacDonald, Toll Gate Road, Cornwall, Mr and Mrs Doug Prieur and Carol, Avonmore.

Miss Ann Presley, Ottawa University, spent the weekend at her home here.

Mr and Mrs Ted Muma and family, Ottawa, spent the weekend with Mrs Muma's parents, Mr and Mrs Cliff Briton.

The many friends of Mr C. Sporring, also Mr Everet Helmer, Strathmore, are sorry to hear they are patients in hospital at Cornwall. We wish to see them home soon.

Mrs Robert Jackson spent Friday in Cornwall at the home of her daughter, Mrs Donald MacDonald, Mr MacDonald and family.

IT'S A MYSTERY

Mysterious things happen on Christmas Eve, say country legends of Switzerland. Young people may foretell the future, if they drink from nine different fountains while the midnight church bells chime. Then, if they hasten to the church steps, their future mates will await them there.

Somewhat less romantically, older folk seek to predict the weather for the coming year, using onion peels filled with salt.



CHRISTMAS *Blessings*

As we relive the miracle of that first Christmas, we send our sincerest greetings to everyone. For your kind patronage, our thanks.

VICE AND CRAIG LTD.
Funeral Directors
CHESTERVILLE ONTARIO



May the true blessing of peace be yours. Thanks for your continued patronage.

JACK H. BUSH
Insurance
Finch and Avonmore



May a peaceful and cheery Yule be yours. Your loyalty is greatly appreciated.

SUMMERS BAKERY
WINCHESTER ONTARIO

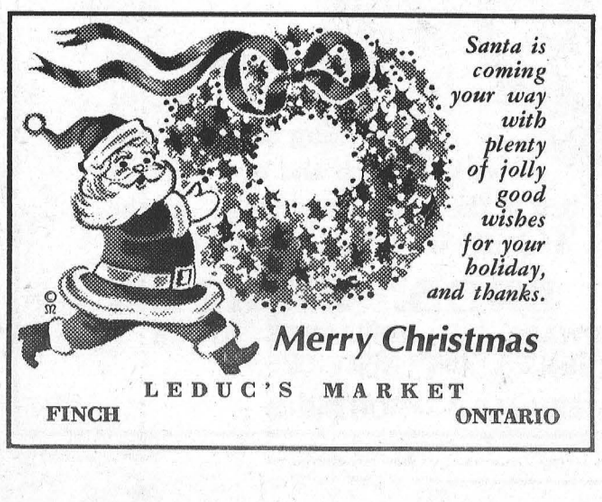

Santa is coming your way with plenty of jolly good wishes for your holiday, and thanks.

Merry Christmas

LEDUC'S MARKET
FINCH ONTARIO

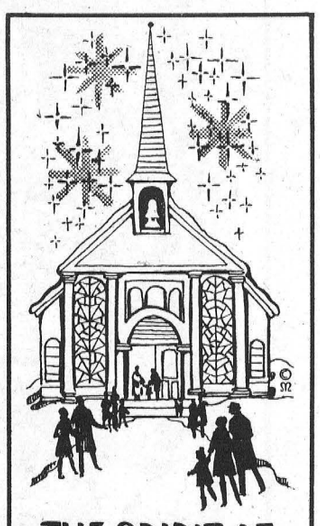

THE SPIRIT OF *Christmas*

May the true spirit of Christmas fill your hearts and homes, our sincere thanks to all.

HOUGH INSURANCE
Chesterville — Ontario

TO THE ELECTORS OF FINCH TOWNSHIP

(AND SURROUNDING AREA)

I wish to take this opportunity to extend you a sincere Merry Christmas. May the New Year bring to you all happiness and everlasting hope. I am proud to be able to serve you.

A. (TONY) SANDERS.

15

Baptist Mission Circle meets at Scott home

The Baptist Mission Circle met at the home of Mrs Henry Scott. The meeting was opened by the singing of a hymn followed by prayer by the president, Mrs Laurence Steele. The minutes were read by the secretary, Mrs Orval Moak, and the roll call was answered by six members.

Approximately all the Mission allotment has been sent the treasury in Ottawa. Plans were made for buying gifts for Christmas. The Christmas program was discussed and it was decided that it would take the form of "Robin Round-up" and all reports are to be given.

An interesting letter had been received from Mr and Mrs Robert Cooch (nee Helen Sanderson) in Uganda, an African Inland Mission. They are enjoying their work which has been made easier by the gift of a station wagon from the Canadian people. Mrs Cooch is now working in the Literature Centre.

A Bible quiz on "Threes" was given by Mrs Charles Bush and a hymn quiz prepared by Mrs M. Campbell was given by Mrs L. Steele.

A get well card was signed by all for Mrs Merritt Campbell. Mrs Bush closed the meeting with prayer and lunch was served by Mrs Stuart Duff and Mrs Charles Bush.

In Yugoslavia, Grandfather Frost 'Dede Mraz' , replaces Santa Claus.

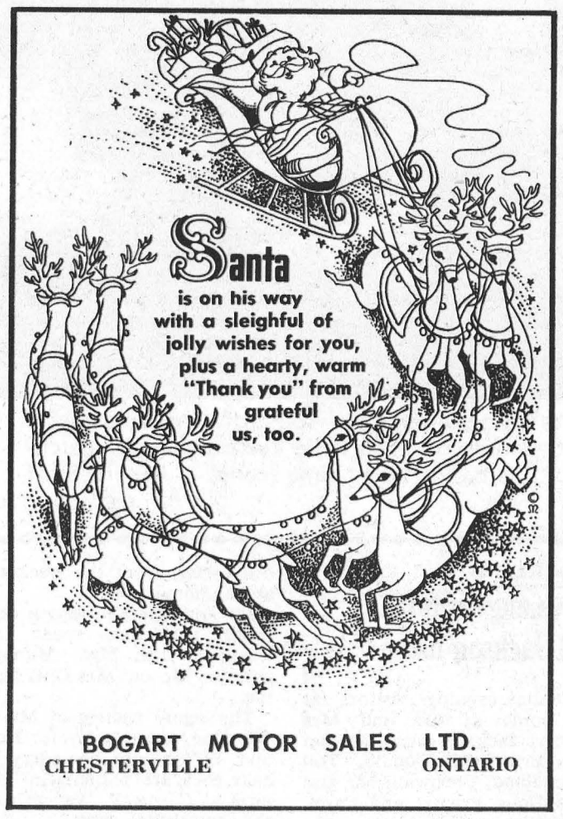

BOGART MOTOR SALES LTD.
CHESTERVILLE ONTARIO



To all our loyal patrons, warm thanks.

MAC'S BARBERSHOP & NANCY'S BEAUTY SALON
Chesterville — Ontario



We send best wishes for happiness and good health in this holiday season, as well as our grateful thanks to all.

BLACK'S TV & APPLIANCES
WILLIAMSBURG ONTARIO

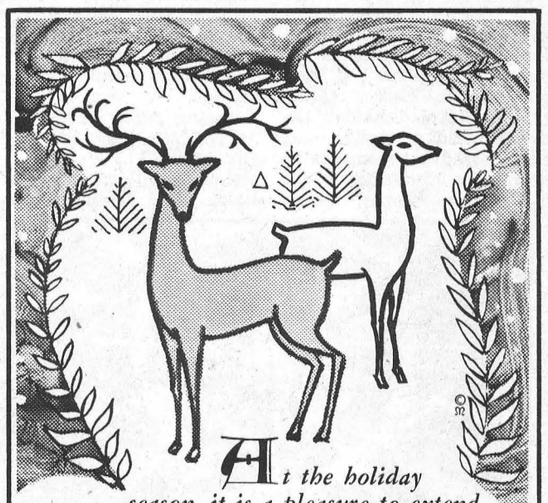

At the holiday season, it is a pleasure to extend best wishes and thanks to all our friends.

LOUIS WEINER MOTOR SALES
WINCHESTER ONTARIO



Let us add our voices to those of the young carolers here, as we wish each and every one of you the very best of the Christmas season — all the merriment it holds. And may we extend grateful thanks.

FULTON BROS. LIMITED
IGA & HARDWARE — APPLIANCE STORE
G.E. SALES AND SERVICE
CHESTERVILLE — ONTARIO

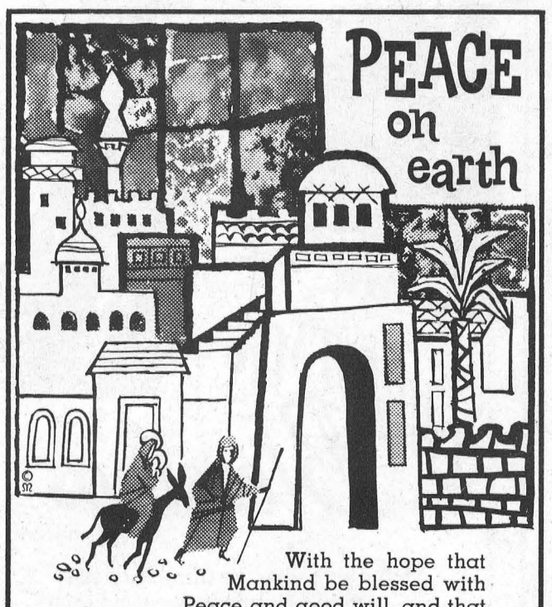

With the hope that Mankind be blessed with Peace and good will, and that your own Christmas is especially happy. We appreciate your patronage.

H. G. BIGELOW, Phm.B.
REXALL DRUG STORE
CHESTERVILLE ONTARIO

Berwick W.I. holds annual Christmas party

A Christmas party was held at the home of Mr and Mrs Clair Robertson by the Berwick Women's Institute with an attendance of forty members, visitors and children.

The president, Mrs Glendon Casselman, opened meeting, welcoming guests and children very graciously in keeping with the Christmas season.

The secretary, Mrs Adam Anderson, read the minutes and very brief business was tended to.

A donation to T.B. Christmas Seals and a plant was sent to Winchester Memorial Hospital to the Berwick W.I. room.

Mrs Glendon Casselman spoke about the passing of two of the chartered Life Members and the great work they had done in the past, Mrs George Pollock and Mrs John Bogart, a minute's silence was observed. Mrs Casselman turned the evening over to Mrs Clem Rushford, chairman of the program committee, who called on Miss Francine Glaude who had the opening Christmas welcome. Misses Francine and Diane Glaude favoured with French carols. Carol singing by everyone, and four girls sang, Muriel Casselman, Lorna Smith, Patsy Foster and Linda Sanders; a Christmas reading by Mrs Mac Foster; Mrs Paula Hunt, Highland dancing; Miss Linda Sanders gave several accordian selections; a reading by Mrs Glendon Casselman. Excitement of the evening had arrived for both young and old when Santa arrived to hand out treats and gifts for all.

The door prize was won by Mrs Mac Foster. Two contests were won by Mrs Pilon and Mrs Leo Hunt.

The evening was brought to a close with a buffet luncheon in complete Christmas tradition. Mrs Clem Rushford moved a vote of thanks to Mrs Robertson for the use of her home and wished everyone Season's Greetings.

Completes exams

Mrs Wayne Pollock, the former Ruth Carruthers, daughter of Mr and Mrs Delburn Carruthers, Crysler, has successfully completed her R.N. examination. Mrs Pollock is presently employed at the Hotel Dieu Hospital, Cornwall.

Osna. Centre W.I. at December meeting entertains husbands

The ladies of Osnabruck Centre Women's Institute entertained their husbands and families at a bountiful pot luck supper at Osnabruck Centre hall.

A short business meeting after supper was chaired by Miss Eva Baker in the absence of Mrs Flintoff. Colouring books and crayons were handed in for the donation to the children's hospital at Smiths Falls.

Mrs Jennie Flegg read a letter of thanks from Mrs Dorothy Morgan. Several get-well cards were signed by members. As usual gifts for shut-ins will be delivered before Christmas. Gifts were exchanged for those present.

The January meeting will be held at the home of Mrs Max Arthur. It is expected the district president will be present at this meeting.

The balance of the evening was spent in playing euchre, the ladies' first prize going to Mrs L. Gallinger; consolation to Mrs M. Warner; men's first to Mr John Grandaw; consolation to Mr G. Baker.

Family night held at Morewood United

A family night and pot luck supper was held at Morewood United Church December 17, with a good crowd in attendance.

Following the supper, a short program was enjoyed: Christmas carols, a skit, "True or False," by a number of Senior school pupils, and a treat to all children present brought a very pleasant evening to a close.

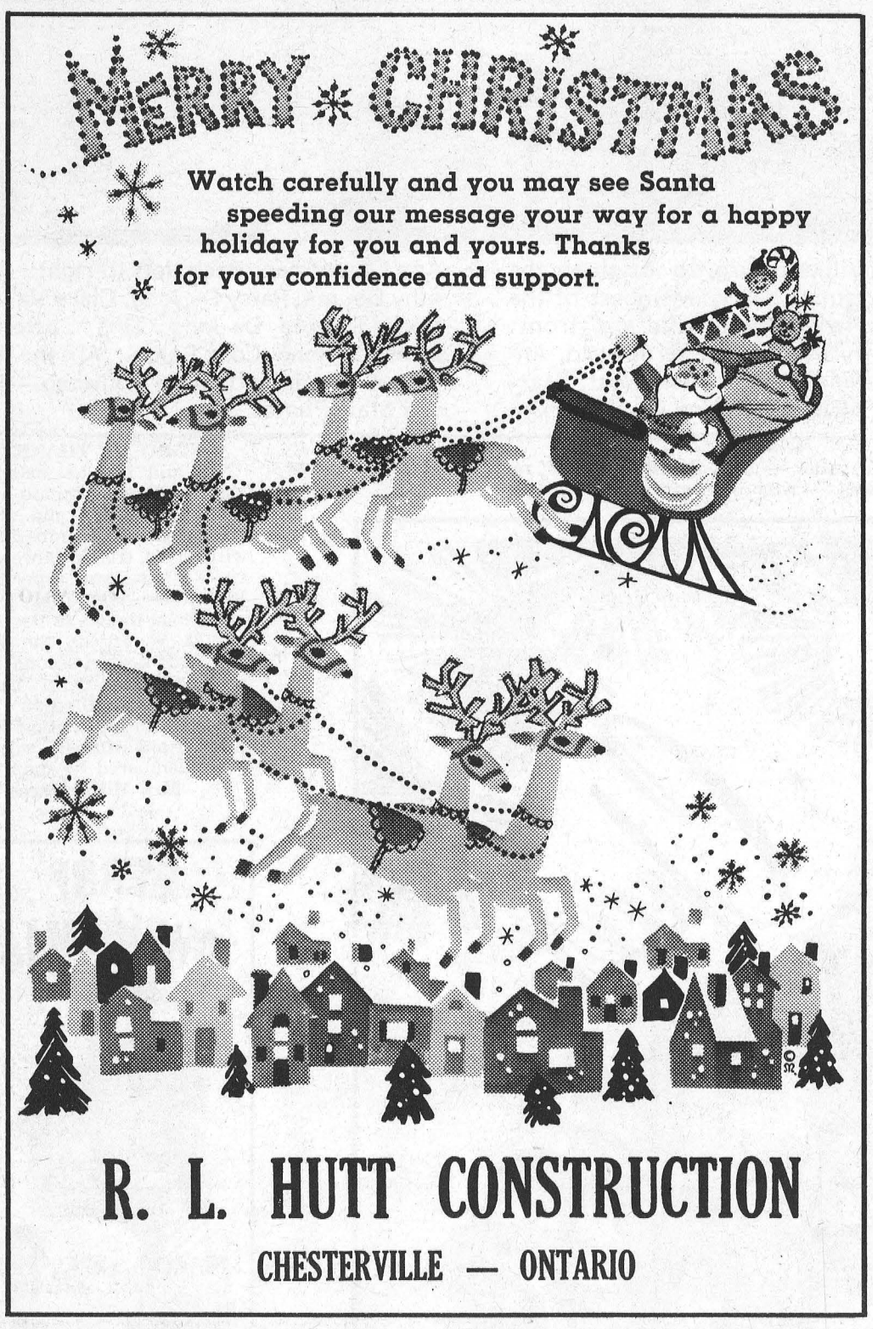

R. L. HUTT CONSTRUCTION

CHESTERVILLE — ONTARIO



LABRE'S GROCERY
Chesterville — Ontario



A sleighful of thanks and good wishes to everyone at Christmas.

BOURGIE - LEPAGE AUTOMOBILES

EMBRUN ONTARIO



GREETINGS

Allow us this moment, to send our sincere and hearty thanks and best wishes to all our friends and neighbors, whom we have served with pleasure and pride throughout the year. May the best of holidays be yours.

LANNIN'S GARAGE

Season's Compliments from Management, Staff & Bus Drivers

CHESTERVILLE ONTARIO



The Calvinettes, 28 girls, aged 11 to 15, of the Christian Reformed Church, and under the direction of head counsellor Mrs Zandbergen, entertain every Sunday at Dundas Nursing Home. They were on hand at Sunnybright School for Retarded Children, Williamsburg, to brighten the pupils' Christmas party. Members of the Calvinettes from Chesterville are, front: left to right: Mary Anne Brunsveld, Annette Brunsveld, Wilma Menkhorst, Margaret Van 't Foort, Dianne De Jong, Jo-Ann Oosterman. Back, left to right: Dorothy Douma, Patsy De Jong, Clara Van der Veen, Theresa De Jong, Tina Oosterhof, Jenny De Jong, Cora Balde. Absent from picture Annie and Greta Bruining.—Record Staff Photo.

YODELING YULE

An old custom of the Austrian Tyrol is the Christmas yodel. Traditionally, the Yuletide yodel — a song without words — may be improvised, or it may be based on the tune of a familiar carol.

CARD OF THANKS

I would like to extend a sincere "Thank you" to all my relatives, friends and neighbours who remembered me with cards, treats, flowers and visits while I was a patient in Winchester Memorial Hospital. Special thanks to Drs H. W. and D. W. Justus, the nurses and staff on the second floor, the Ladies' Aid of Dunbar Presbyterian Church, Elma W.I. and all the visiting clergy. Your thoughtfulness will long be remembered by me.

Mrs Miles Marcellus.

15



There's no happier time than Christmas, because it's a time for sharing all the happiness we feel with those we care about most. That's why we'd like to share our joy with you, wishing you a Merry Christmas and saying "Thank You."

NESTLE (CANADA) LIMITED

CHESTERVILLE, ONTARIO

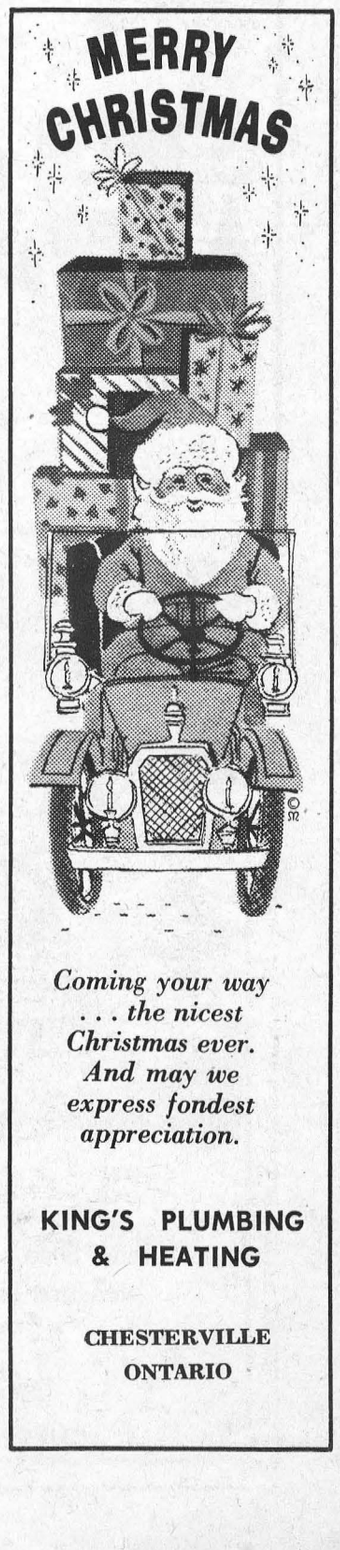

Coming your way . . . the nicest Christmas ever. And may we express fondest appreciation.

KING'S PLUMBING & HEATING

CHESTERVILLE
ONTARIO

Glen Walter gives Crysler first loss of season

Glen Walter handed Crysler their first loss of the season when they edged them 5-4 in a North Stormont - Long Sault Junior Hockey game last Wednesday night at the Long Sault arena.

Crysler took a 3-2 lead in the first period on goals by Michael Lafleche, Daniel Brisson and Pierre Courville. Scoring for Glen Walter was Bruce McLennan and Rick Roy. Three goals in a row by Glen Walter's Glennie Bethune, Jean Tessier and Clem Beaudette pulled them into a two-goal lead. Crysler ame back with a goal to narrow the Glen's lead, but were unable to even things up.

In the second game Osnabruck Centre continued their winning streak by swapping Long Sault 10-2. Osnabruck jumped into a 4-0 lead with goals by McIntyre and Swerdfeger. Robbie Eastman came back for Long Sault at 8.40 of the second, then Swerdfeger pumped in two more during the next four minutes. Danny Beaudette got his first of the night to make the count 7-1 then Larry Ezard scored at 23.30 ,then it was Wally Baker at 27.15 for Long Sault's second goal and at 28.55 Ezard got his third of the night to finish off the scoring.

Eamer's Corners picked up a win Friday night when they defeated St. Regis 7-2. Rusty Lalonde picked up the first two goals of the game and Charlie MacGregor picked up the last two for the winners helped along by Phil Quinlan, Ronnie Brodeur and Wayne Wood with one each. For St. Regis it was Harold Lauzon with a pair.



Crysler, after losing first position in the standings, again retained it when they downed Berwick 7-1 in the second game of the night. Daniel Brisson and Pierre Courville got credit for two goals each thus placing them in second and third place, respectively, in scoring standing. Finishing off the scoring for Crysler it was Roger Periault, Michael Lafleche and Jacques Landry. Berwick's lone marker went to Butch Foley.

St. Regis split a pair of games during the week when they downed Newington on Sunday afternoon 4-2. After Newington went ahead by two off the sticks of Ricky Tait and Danny Zeran, St. Regis stormed back with four unanswered goals when Ernest Thompson banged in a pair with Mike Benedict and Arnold Caldwell getting singles.

In the second game of the day Avonmore posted their first win of the season against

(Continued on Page 12)



wishing you Christmas joy

We'd like to take this opportunity to thank you for your graciousness.

CLEMENT INSURANCE AGENCY
Chesterville — Ontario

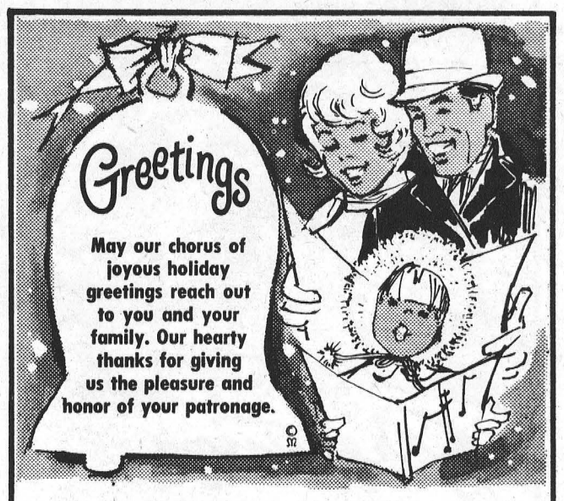

MERKLEY'S SERVICE STATION
CHESTERVILLE ONTARIO



VILLAGE OF CHESTERVILLE
Reeve, Councillors, Clerk
and Village Employees



Christmas

May you find the peace, hope and love which is Christmas. With humble thanks we wish you well.

FRENDLEE TAXI
HARRY ALLISON, PROP.
CHESTERVILLE ONTARIO



Santa rings out Christmas tidings, for it's the merriest season of all! To that, add our best wishes. Thanks, loyal customers, one and all.

BEGG LUMBER CO. LTD.
CRYSLER ONTARIO

N.S. - L.S. HOCKEY—

(Continued from Page 11)

the local Chesterville squad who are still searching for their first point this year. When the final buzzer sounded the score board showed 10-3. Three players each shared top honours for the winners, with each popping in two goals apiece, these being Alfred Lafave, Ron Poapst, Harry Lalonde and Denis Poirier. The remaining two goals going to Richard and Leonel Poirier. Coming through for Chesterville it was Pierre Lauzon, Jeff Johnston and Larry Droppo.

LEAGUE HAPPENINGS

Germain Lafleche of Crysler fractured his wrist last Wednesday night and will be out for three or four weeks.

Several teams are starting to strengthen their rosters with Crysler adding Michael Lafleche and Rejean Benoit, both from St. Albert, who played with last year's Maxville Millionnaires Junior B Club. St. Regis have picked up three players who are residents of the reserve and were late cuts from Canton University.

The league all-star team is starting to shape up with players attending practice sessions last Saturday and Monday nights. Coach is Robert Eamer, an O.P.P., who was with Williamstown last year and who was transferred from the Lancaster to Long Sault detachment.

Coaches or players are advised to check the score sheet after a game to make sure the right players are credited with goals or assists. Score sheets cannot be altered or changed at a later date.

Cornel Dobbie has received his written release from Chesterville coach Dick Henderson and is now entitled to play with the Winchester Junior B's.

Give the 'Record' this year.

TOP THIRTEEN PLAYERS

	G	A	P
Jean Tessier, Glen Walter	7	9	16
D. Brisson, Crysler	7	8	15
P. Courville, Crysler	9	5	14
R. Alguire, Avon.	2	11	13
D. Poirier, Avon.	6	5	11
R. Poapst, Avon.	6	5	11
D. Swerdfeger, Os. C.	3	8	11
P. Cloutier, Crysler	4	6	10
L. Swerdfeger, Os.	7	2	9
C. Beaudette, G. W.	6	3	9
B. McIntyre, Os. C.	6	3	9
H. Lauzon, St. Regis	5	4	9
R. Roy, Glen W.	5	4	9

TEAM STANDINGS

	P	W	L	T	F	A	P
Crys.	6	5	1	0	32	15	10
E. C.	5	4	0	1	34	11	9
G. W.	6	4	1	1	32	14	9
O. C.	4	4	0	0	31	7	8
St. R.	5	2	2	1	24	20	5
L. S.	5	2	3	0	12	17	4
Ber.	5	1	3	1	9	28	3
Avon.	6	1	4	1	27	40	3
New.	6	0	4	1	10	24	1
Chester.	5	0	5	0	7	38	0

Successful euchre held at Ninth School

Mr and Mrs George Beckstead were the conveners for a very successful euchre held in the Ninth Schol on December 18.

Prizes went to the following: Ladies' 1st, Mrs Ralph Barkley, Dunbar; men's 1st, Orval hristie, Melvins; ladies' low, Mrs Milton Stewart, Ninth; men's low, Ralph Barkley, of Dunbar. Door prizes went to Mrs Donald Darling, Kenmore, and Orval Christie, Melvins.

A delicious lunch was served by Mrs Halford Crump and Russell Marcellus.



Thanks for your most generous good will. To you and yours we wish a Merry Christmas.

ABEL'S CLEANERS
AND STAFF
CHESTERVILLE ONTARIO



A Peaceful Christmas

Serene good wishes and sincere thanks.

RAY'S DRY CLEANING SERVICE
RAY HOLMES
WINCHESTER ONTARIO

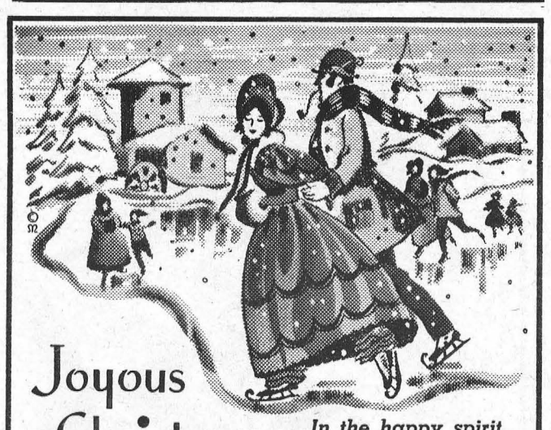

Joyous Christmas Wishes

In the happy spirit of the holiday that abounds, we thank our faithful neighbors and friends.

McMILLAN'S STORE
DUNBAR ONTARIO



BLESSINGS

True blessings of Christmas arise from that first wondrous Holy Night, and may they be yours. Thanks.

HILDA BELSHER
CHESTERVILLE ONTARIO

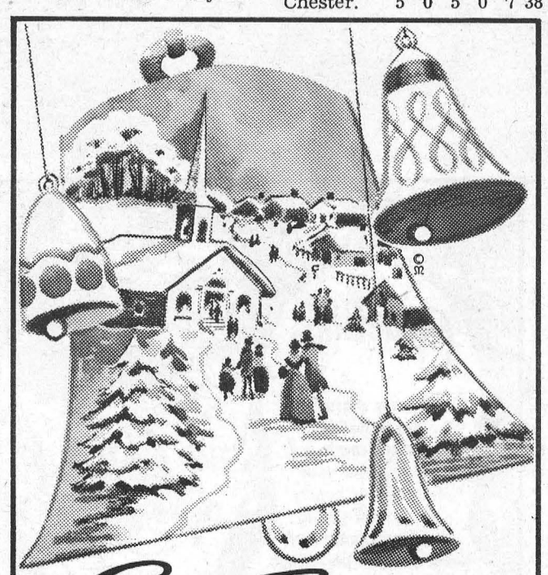

Greetings

The merriest of holidays to you and thanks for your loyal patronage.

MUNRO'S GARAGE
CHESTERVILLE ONTARIO



Christmas GREETINGS

Wishing you a holiday season gleaming with goodness.

JAMES MORAN
INSURANCE
CHESTERVILLE ONTARIO



Christmas Cheer

We hope lots of good cheer will be coming your way during the holiday season . . . and may we say "thank you" for your patronage

CARL-DON EQUIPMENT LTD.
MOUNTAIN CHESTERVILLE



May you have a very Merry Christmas

. . . and may this season bring much cheer to your home and heart in every way. Very sincere thanks, too.

LORNE JORDAN
Toastmaster Bread
Chesterville — Ontario



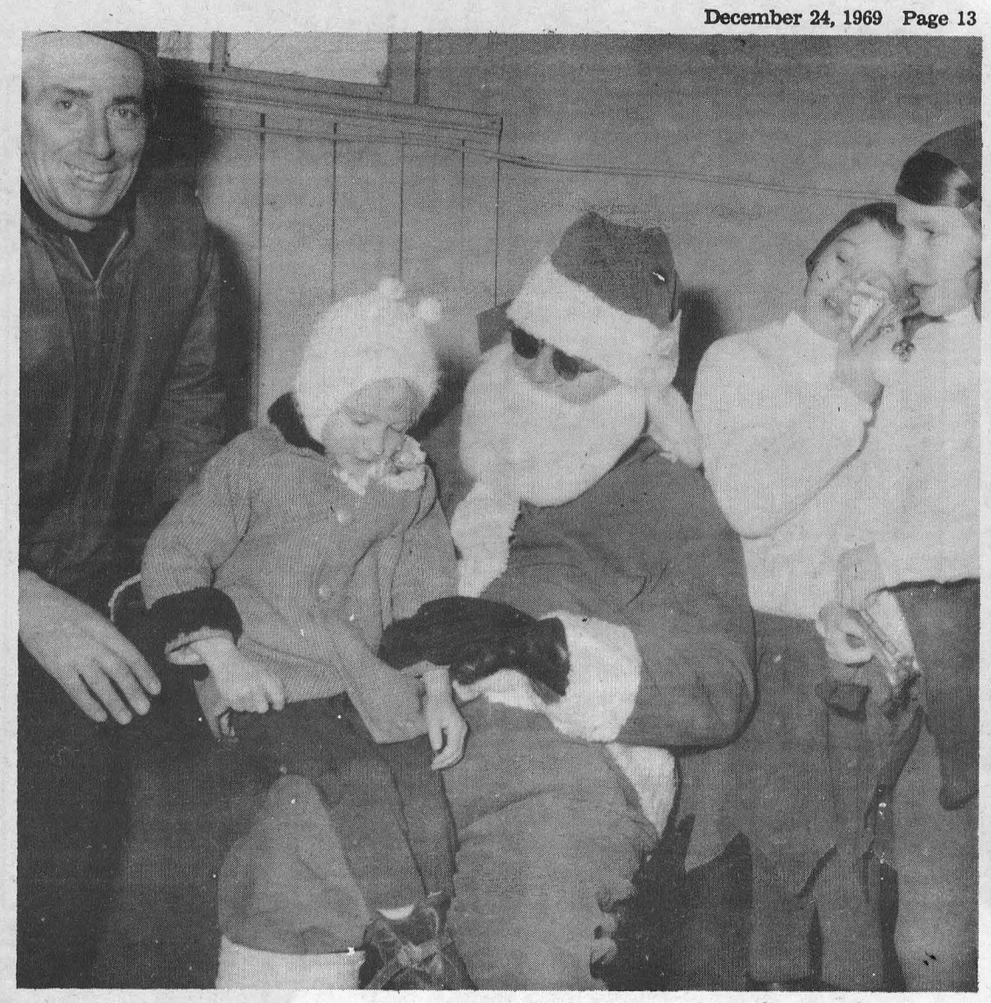



27 entries in Saturday's parade







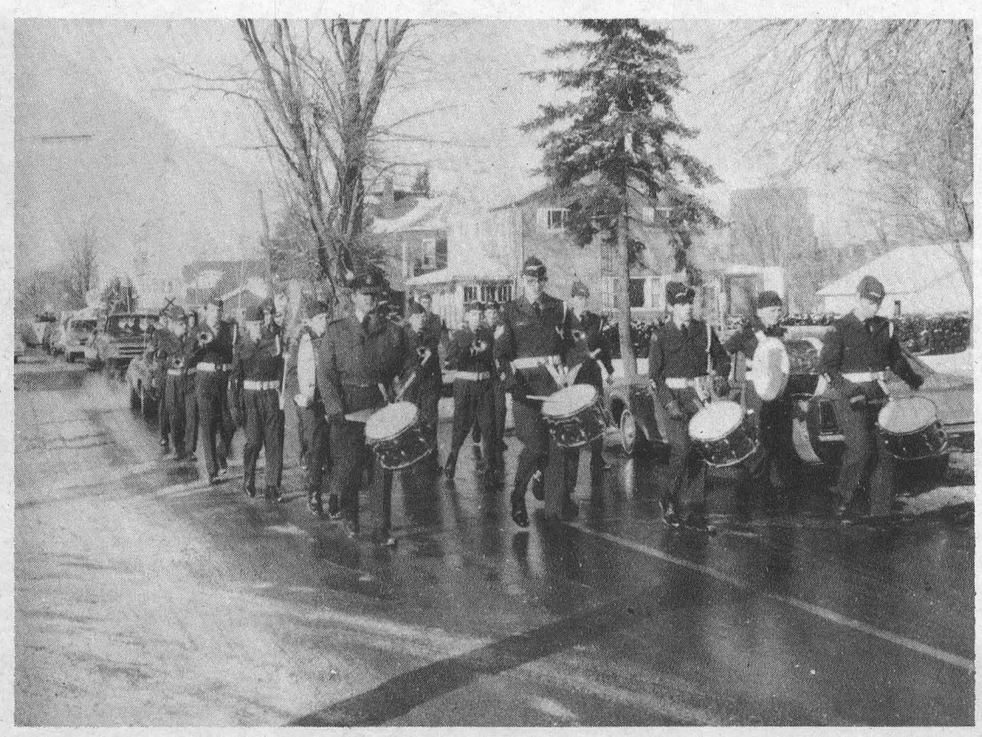

The jolly old gentleman was accompanied by twenty-seven floats in Chesterville's Santa Claus parade on Saturday. The parade improves each year, with this one the best yet.

Judges Mrs F. M. Cass and Robert Coleman awarded first prize, and trophy, to the float of Presbyterian Young People's (Morewood, Dunbar, Chesterville), with Fulton's IGA and United Co-operatives receiving honourable mention. Queensway Tank Lines and Sullivan Bros. took the nod in the best commercial category, with Winchester Lions and Chesterville Rotary capturing the service clubs slot.



A JOYOUS CHRISTMAS

May the splendor of that special Star reflect in our hearts to bring joy anew.

GEORGE COUNTRYMAN
Electrical Contractor
CHESTERVILLE ONTARIO



Rejoice

It's Christmas! To you, our greetings and gratitude for your favors.

WEMERMAN CONSTRUCTION
Chesterville — Ontario



An old-fashioned wish from us to you, dear friends. May your joys be many. And, special thanks.

DURANT'S FLOWERS & GIFTS
CHESTERVILLE ONTARIO

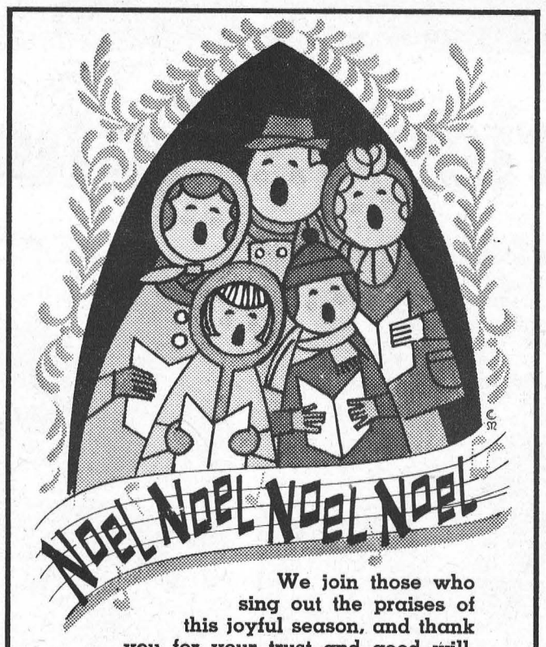

Noel Noel Noel Noel

We join those who sing out the praises of this joyful season, and thank you for your trust and good will.

H. S. LANNIN LTD.
WINCHESTER ONTARIO



Greetings

The exchange of Christmas greetings among friends is one of the happiest traditions of this season. We extend our greetings to all of you . . . along with a heartfelt thanks.

LAFLAMME'S GROCERY
CHESTERVILLE ONTARIO



To wish you Peace, Joy

To each and every one of our good friends and patrons, we extend, with sincere appreciation, warm wishes for a most memorable holiday.

CAMERON'S DAIRY
R. C. ELLIOTT, SALESMAN
CHESTERVILLE ONTARIO

DIXON

Spend Saturday in Ottawa

Mr and Mrs James Hutchinson and Penny and Mrs S. Hutchinson, Cornwall, spent Saturday in Ottawa.

Mr and Mrs Cecil Wilson and Master Robert Goulet, Mr and Mrs Lawrence McMillan and Jeffrey, Ingleside, were visitors with Mrs Vera Armstrong and family.

Winners of a euchre held at Northfield hall were: Ladies' 1st, Mrs Allan Auger; 2nd, Sheryl Lague; consolation, Mrs Ruth Alguire; men's 1st, Bruce McBride; 2nd, Stan Lague; consolation, Garnet Fykes; door prize, Mrs Minnie Clements. Mrs Mary Cleary, Lunenburg, was winner of the quilt.

Mr and Mrs Lyle Kehoe, of Williamsburg, and Mrs Laurence Steele, Newington, were recent visitors with Mrs Lorne Harris.

Mr and Mrs Lyle Kehoe, of Williamsburg, and Mrs Gordon Harris were supper guests on Sunday with Mr and Mrs Jerry Kehoe, Cornwall.

BRINGING TH TREE

Christmas trees were first introduced to France in 1837, when Princess Helen of Mecklenburg married the Duke of Orleans and brought with her eo Paris the Yule customs of her native country.

In spite o fthis and many later efforts to advance the cause of the Christmas tree, Parisians still prefer the earlier tradition, which says that gift exchange time for French adults is New Year's day.

GOLDFIELD WEST

Visit friends in Cornwall

Mr and Mrs Bernard Foley and Marian and Miss Noreen Foley of Ottawa visited friends in Cornwall last Sunday.

Mr and Mrs Blake Nephew have left on an extended trip to the West coast to visit their family and relatives.

The Misses Sheila, Connie and Dorothy and Dale Servage visited their grandmother, Mrs Lola Servage, at the Smith home last Sunday.

Mr and Mrs Floyd Young and Miss Isobel Young, Dunbar, visited on Sunday with Mrs George Smith, Mr and Mrs Glendon Smith and family.

Mrs Hector Courville and Mrs Bernard Foley attended the C.W.L. Christmas meeting last week at the home of Mrs Wm. Beehler in Finch.

The Season's Greetings are extended to the Editors and staff of the Record.

Mr and Mrs L. J. Foley and Barry Foley, Picton, Ont., visited recently with Mr and Mrs Bernard Foley. Mrs Foley remained to spend a couple of weeks at her home in Finch.

Miss Carol Marcellus of Ottawa spent the weekend at her home here.



Peace

GOODWILL TOWARD MEN

May the spirit of peace which is the essence of this season instill in all a feeling rich in goodwill . . . Thank you all.

B. H. WEEGAR & SON
Morewood — Ontario

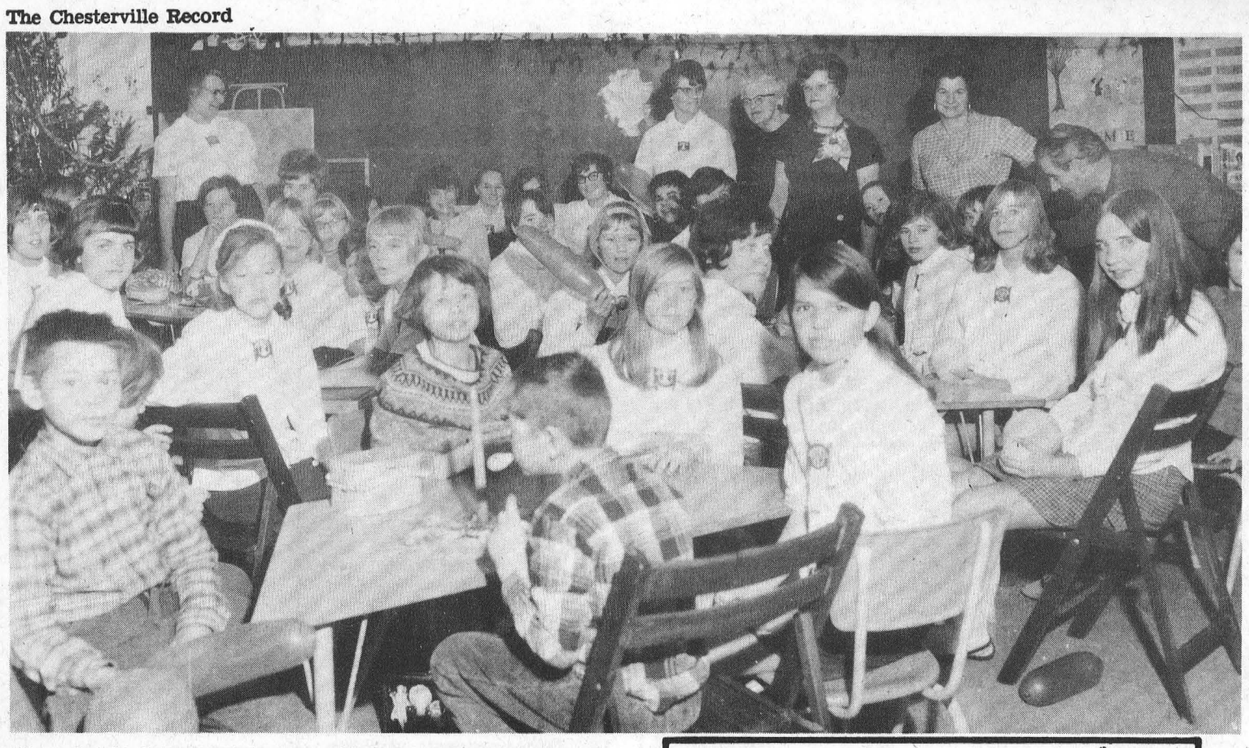

Sunnybright School, Williamsburg, was a happy place the other day when members of the Calvinettes joined the pupils for a Christmas party. In the background are teachers Mrs Dorothy Morgan and Mrs Olive Whittaker (in dark dresses), with assistants.—Record Staff Photo.

NORTHFIELD STATION

Mrs F. McBride to reside at Victoria

Mrs Mae Cameron of Oshawa was a weekend guest with Mr and Mrs James Eamer and David.

Mrs Florence McBride has left for Victoria, B.C., where she wil lreside with her daughter, Mr and Mrs Mac MacAteer and famliy.

Mr and Mrs George Shaver, highly respected citizens of the community, were recently honoured by their many friends in Northfield Hall. They are leaving to take up residence in Ingleside.

An enjoyable evening was spent in playing euchre, singing Christmas carols and dancing. Music was supplied by Ronnie Shaver and Hector Currier of Maxville.

Poinsettia is the Christmas flower.

Fellowship

Blest be the tie that binds
Our hearts in love together
In fellowship at Christmas time
No matter what the weather.

We share our gifts and love
And celebrate Christ's birth;
God gave to us His only Son
To help us here on earth.

May we find joy and peace
With those whom we hold dear,
And sing our praises to our King,
And feel His Presence near.
—Christmas song to tune "Blest Be the Tie that Binds", by Mrs Ella York, Chesterville.

Christkind was represented by a child dressed in white robes.

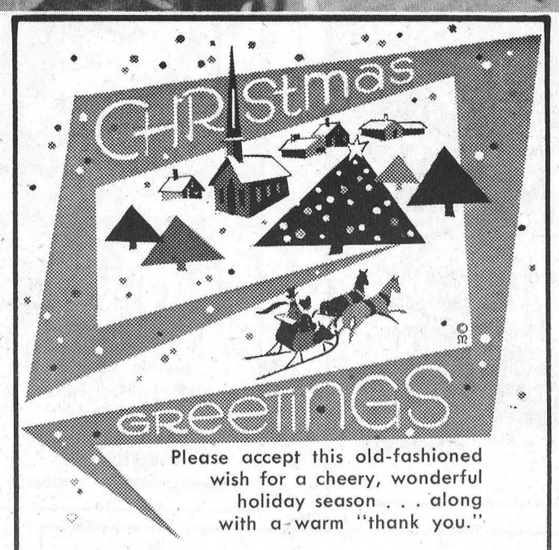

Please accept this old-fashioned wish for a cheery, wonderful holiday season . . . along with a warm "thank you."

MORIARTY'S
THE FAMILY DEPARTMENT STORE
CHESTERVILLE ONTARIO



Merry Christmas, and many thanks to our loyal friends and neighbors.

AL'S RESTAURANT
Chesterville — Ontario

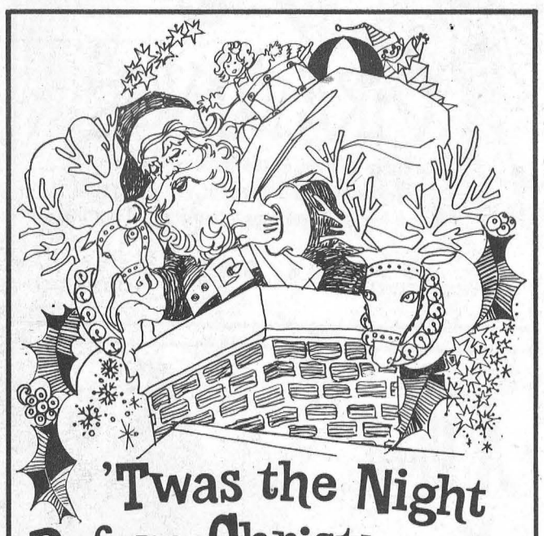

'Twas the Night Before Christmas...

Time for us to say
thank you to our many friends,
wishing them all "Merry Christmas"!



JACK MacMILLAN FUELS LTD.
TEXACO PRODUCTS
CHESTERVILLE ONTARIO

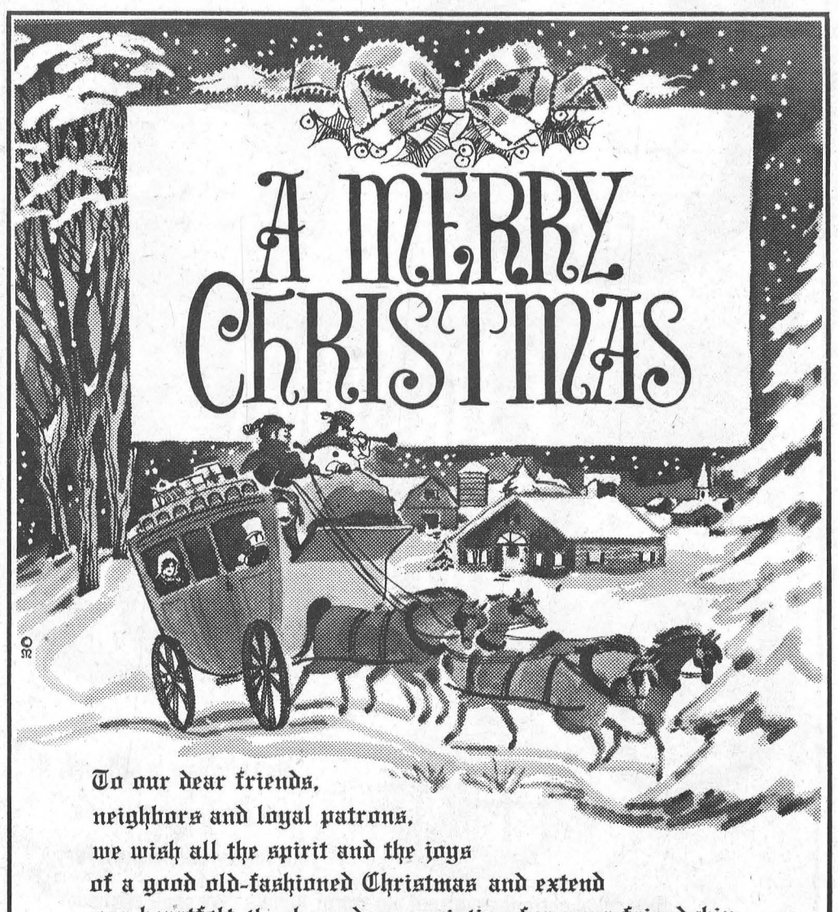

To our dear friends,
neighbors and loyal patrons,
we wish all the spirit and the joys
of a good old-fashioned Christmas and extend
our heartfelt thanks and appreciation for your friendship.

Cecil MacNabb

MOREWOOD — ONTARIO

Dundas Soil, Crop Association hold annual meeting

The annual meeting of Dundas Soil and Crop Improvement Association was held in Winchester with chairman Harold Lannin presiding. The morning program dealt with 1969 project reports and special committee reports. Copies of the annual project report are available from the secretary.

Bob Hawley, Ontario Crop Insurance Commission, reviewed the availability of crop insurance and pointed out that only fifteen crop insurance contracts were taken out in Dundas County in 1969.

Barry Tolton from the Farm Economics and Statistics Branch reported on crop cost studies that have been conducted in Dundas County on grain corn, silage corn, spring grain and hay, in the past two years.

Mr R. MacVicar from the Central Experminetal Farm, led an interesting discussion on the subject "Farming to Suit the Environment." He cautioned farmers on some of the problems associated with various crops and urged them to "grow the crop that suits the land."

Other highlights of the meeting included: presentation of the "County Farmer of the Year" certificate to Aurilien Cayer, RR3, Chesterville; nomination of Hugh Blaine, RR1, Mountain, as county nominee for the regional McNish Award and presentation of the hampion Grain Corn Production Award to John Vanden Bosch and Son, Chesterville. The Vanden Bosch yield was recorded at 140 bus. per acre at 15.5% moisture.

Election of officers resulted as follows: Past president, Harold Lannin, Winchester; president, Martin Schneckenburger, Morrisburg; 1st vice-president, Lorne Henderson, Brinston; 2nd vice-president, Baden Renwick, Mountain; 3rd vice-president, Aurilien Cayer, Chesterville; sec.-treas., W. D. Keys, Winchester.

Directors: Matilda Township: Orville Smail, Gordon Cooper, Karel Groniger, Lan-

(Continued on Page 17)



CHRISTMAS...

May the serenity and joy of the Holy Family inspire you with the spirit of love and peace at Christmas. Our sincere thanks to everyone.

WERT'S GARAGE LTD.
CRYSLER ONTARIO



Merry Christmas

Best wishes of the season, friends, and grateful thanks.

FRED COONS INSURANCE
Chesterville — Ontario



GREETINGS

Our heartfelt old-fashioned good wishes and thanks to loyal patrons and friends.

WESTERN TIRE & AUTO SUPPLY
Chesterville — Ontario

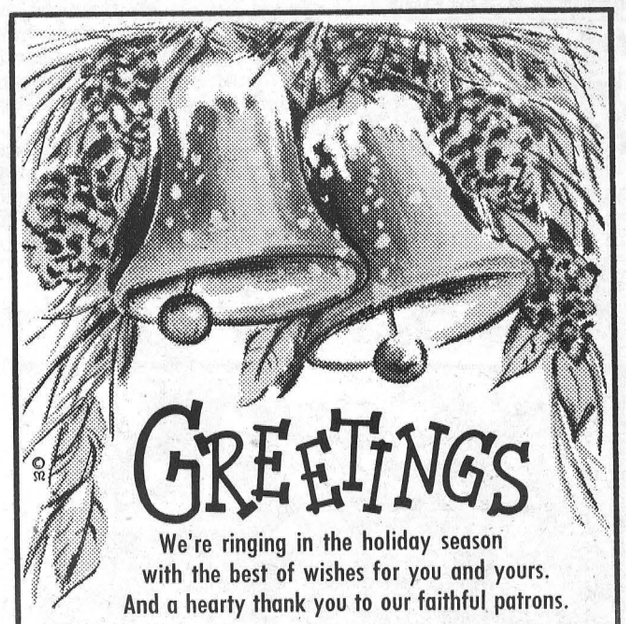

GREETINGS

We're ringing in the holiday season with the best of wishes for you and yours. And a hearty thank you to our faithful patrons.

FYKE'S GARAGE
CHESTERVILLE ONTARIO





It's Christmas, and we're so glad to chime in with our own good wishes to you, your family and friends. For your loyal patronage, accept our warm thanks. We shall continue in our sincere endeavor to please you, our dear customers.

CANADIAN TIRE CORPORATION
WILLIAMSBURG — ONTARIO

A Very Merry Christmas to All!

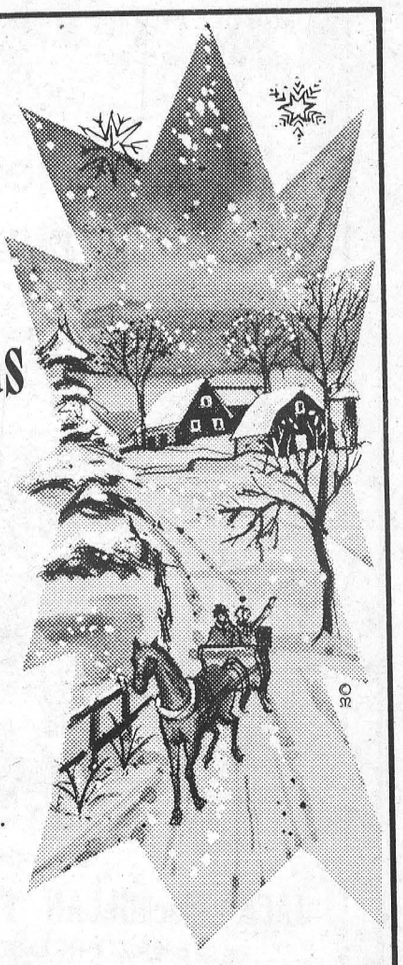

Happy holiday wishes to each and every one of you. And thanks for your very kind patronage.

WILLIS CROSS
Plumbing & Heating — Oil Burner Sales & Service
Septic Tank Cleaning
CHESTERVILLE ONTARIO

DUNDAS SOIL—

(Continued from Page 16)

don McInnis.

Mountain Township: Jack Nelson, Arthur Milne, Hugh Blaine, Harold McMenomy.

Williamsburg Township: Richard Casselman, Bernard Brunt, Wilburn Robinson, Harry Pepers.

Winchester Townshp: Malcolm Macregor, Stan Vanden osch, Gerry Brugmans, Carl Smith.

Directors-at-large: Eric Casselman, Angus Smith, Mason Robinson, Mahlon Zeron.

1970 membership tickets in the Association are available from directors or the Department of Agriculture in Winchester.

Farm Safety directors meet at Avonmore

Directors of Stormont Farm Safety Council met at the home of Mr and Mrs Ernest Filion, Avonmore.

The president, Mrs E. MacNeil, chaired the meeting, with 12 members present. Minutes of the previous meeting were read and approved.

Mrs Peter Landry gave a very interesting report on the zone meeting held in Winchester in November.

Mrs Leo Leblanc was nominated as a delegate to the Rural Learning Association conference to be held in January, 1970.

The annual Stormont Farm Safety meeting will be held in Newington in mid-January.

Mrs MacNeil thanked the film and euchre committee for the successful evening, held in October.

Mr Crawford adjourned the meeting.

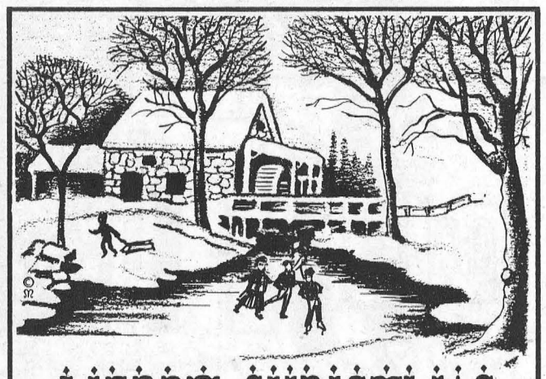

MERRY CHRISTMAS

As joy and laughter fill the air during the Christmas season, we wish to take a moment to add our best wishes and thanks.

BRANNEN'S GARAGE
CHESTERVILLE ONTARIO

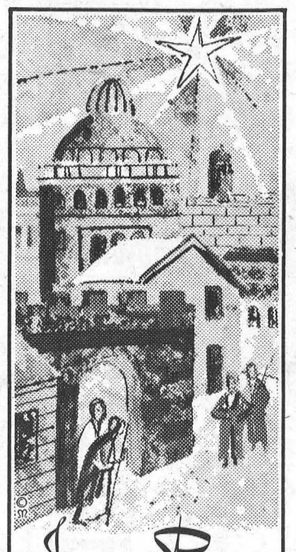

Joy and Peace

As the glory of the Star shines anew, we greet you and thank you warmly.

CASSELMAN'S
RED & WHITE STORE
Chesterville — Ontario



Merry Christmas

May all your dreams be fulfilled.
Thanks for your continued support.

ERIK THOMPSON
ELECTRICAL CONTRACTOR
CHESTERVILLE ONTARIO

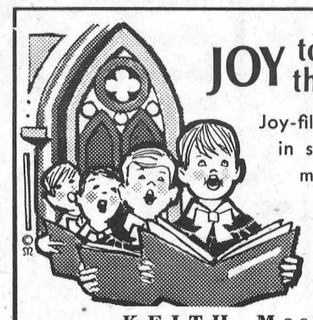

JOY to the WORLD!

Joy-filled voices ring out in song, heralding the message of that first Christmas. To you, best wishes and sincere thanks.

KEITH MacMILLAN
SURGE SALES & SERVICE
FINCH ONTARIO

PEACE on EARTH

Look to the peace and serenity of the first Christmas. May it enter your hearts and homes during this joyous holiday season.

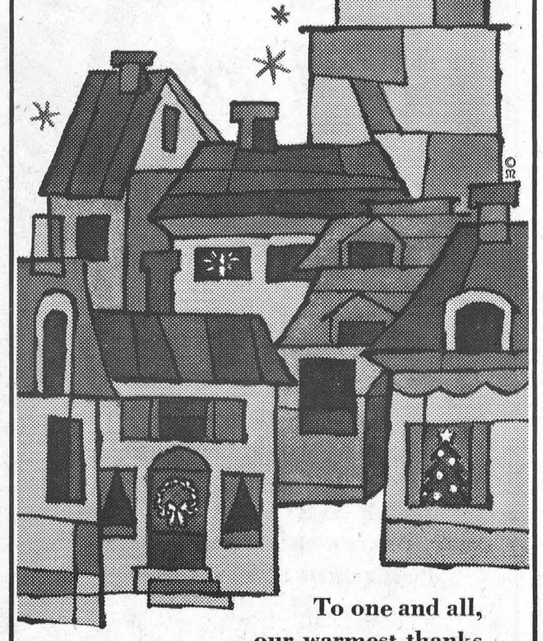

To one and all, our warmest thanks for your kind support.

VICE FURNITURE
WINCHESTER CHESTERVILLE

MERRY CHRISTMAS

As choir voices sing out in joyful celebration of the glorious Christmas season, we lend our own with praises to Him and to all men of good will.
May your holiday be filled with good cheer.
Thank you for making the past year so successful.



Bank of Montreal

FINCH — ONTARIO

Mrs R. Marcellus elected president Morewood UCW

Officers elected at the annual meeting of Morewood U.C.W. were as follows:

Past president, Mrs Kenneth Hillis; president, Mrs Russell Marcellus; 1st vice president, Mrs Mac Thompson; 2nd vice president, Mrs Halford Crump; recording secretary, Mrs Chas. Dyer; corresponding secretary, Mrs J. R. Craik; treasurer, Mrs Calvin Wagner; programs, Mrs Robert Walker, Mrs Earl Stewart, Mrs H. Carruthers Jr.

Membership, Mrs Grant Swerdfeger, Mrs Fred Putnam, Mrs Ralph Steinburg; pianist, Mrs Archie Coulthart.

Conveners of Standing Committees: Citizenship and Socian Action, Mrs Archie Coulthart; Christian and Missionary Education, Mrs F. Casselman; Literature and Communications, Mrs H. Crump; Leadership Development, Mrs Kenneth Hillis; Stewardship and Recruiting, Mrs Carl Crump; Community Friendship and Visiting, Mrs Thos. Reveller, Mrs E. A. Thompson, Mrs K. Hillis, Mrs O. K. Steven, Mrs Murray Dillabough.

Flower Committee, Mrs M. Dillabough, Mrs J. V. Fetterly, Mrs Stuart Mattice; Press Publicity, Mrs J. V. Fetterly; Supply and Welfare, Mrs C. Crump, Mrs A. Swerdfeger; Nominations, Mrs Gerald Carruthers, Mrs Thos. Reveller, Mrs E. A. Thompson.

DIXON

Recent visitors at Somerville home

Mr and Mrs Ernest Somerville, Groveton, were recent viistors of Mr and Mrs Cecil Somerville.

Christmas bells and wedding bells are ringing this month in Hyndman.

We extend our sympathy to Mrs Bruce Linnen, also to the other sisters and brothers, in the death of their brother, Mr Will Adams, who passed away recently in the Featherstone Nursing Home.

Mr and Mrs Jim Gursley, of Kemptville, visited the former's aunt, Mrs Janet Lattimore, Saturday evening.

In most of the United States, the poinsettia is a prized Christmas flower. In Hawaii, however, it grows so profusely that it is considered too common for such an important holiday. Potted orchids, anthurium or the orange and blue flower called "bird of paradise" are Hawaiian holiday favourites.



Cheerio

Santa's on his way to you, carrying our very best of holiday wishes, and a hearty thank you.

BEAMISH STORES
Chesterville — Ontario

Merry Christmas

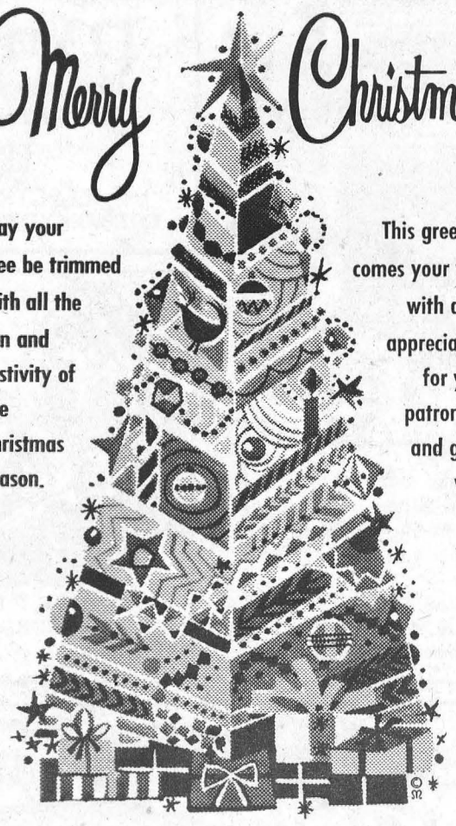

May your tree be trimmed with all the fun and festivity of the Christmas season.

This greeting comes your way with deep appreciation for your patronage and good will.

COMMUNITY SHOPPING CENTRE
A. T. DAVID & SONS
CHESTERVILLE ONTARIO

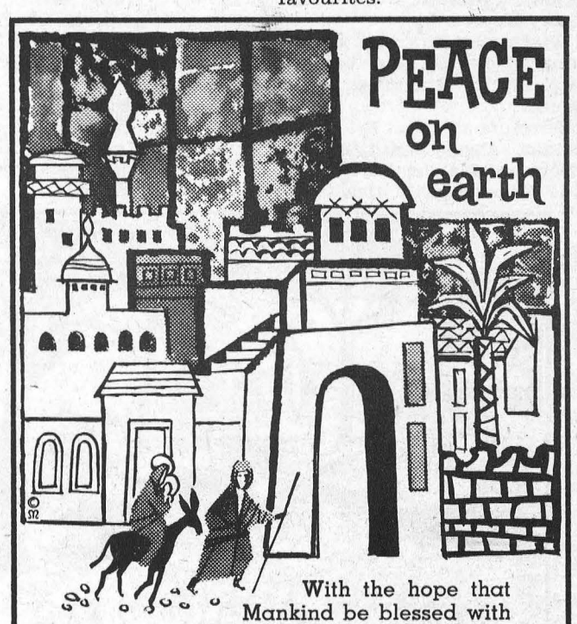

With the hope that Mankind be blessed with Peace and good will, and that your own Christmas is especially happy. We appreciate your patronage.

ARTHUR THOM
ELECTRICAL CONTRACTOR
WILLIAMSBURG ONTARIO



WISHING YOU AND YOURS THE BEST THIS SEASON HAS TO GIVE. AND TO ALL OUR PATRONS WE EXTEND OUR HEARTIEST GRATITUDE FOR THEIR LOYAL SUPPORT.

BURNIS SHORT
SALES AND SERVICE
CHESTERVILLE ONTARIO

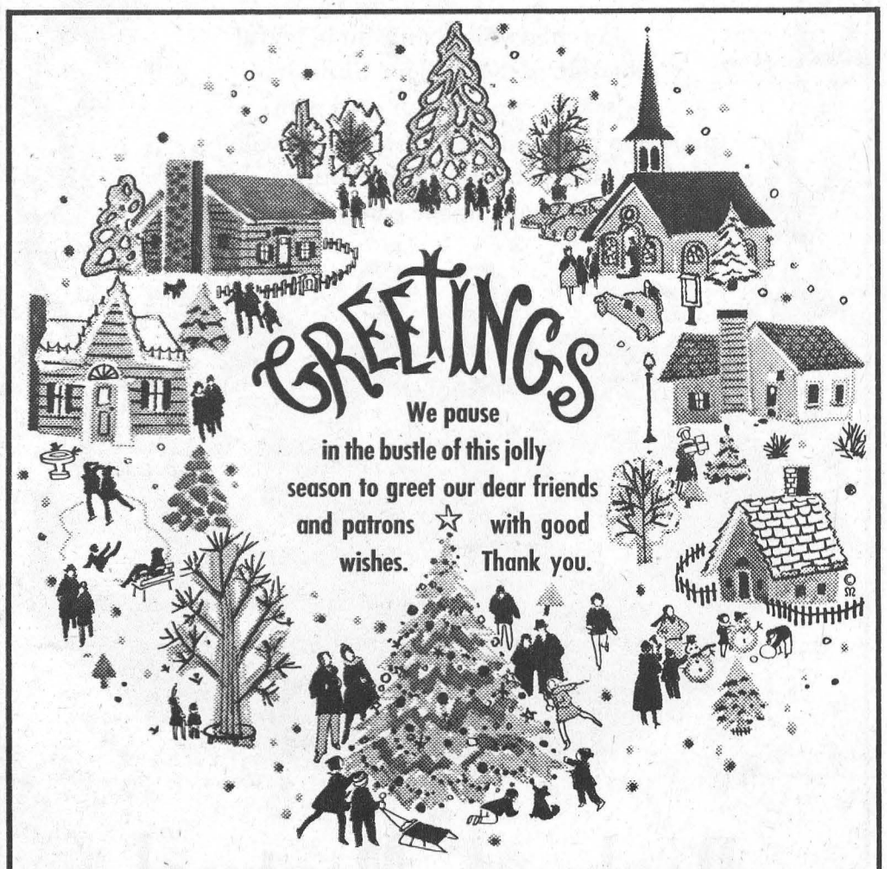

CHESTERVILLE DISTRICT CO-OPERATIVE INC.
CHESTERVILLE FINCH

Morewood W.I. holds Christmas meeting at James home

The Christmas meeting of the Morewood Women's Institute was held at the home of Mrs J. James on Wednesday evening, Dec. 10. In the absence of the president, Mrs S. Mattice, the second vice-president, was in charge and opened the meeting with the Ode and Mary Stewart Collect.

After a few words of greeting Mrs Mattice called on Mrs E. A. Thompson, program convener, to conduct the program which she opened by reading a poem, "A Christmas Wish." The members then joined in carol singing, led by Mrs S. Burton accompanied by Lorna Crump on the accordian.

The roll call was answered by "How Christmas is Celebrated in Other Lands," and the customs of many countries were heard. A reading was given by Mrs C. Dyer entitled "I Keep a Part of Christmas."

A short business period was conducted when it was announced the course in the spring would be "Focus on Fitness" and the training school would take place in Winchester in January. Since Mrs A. Thompson is unable to host the January meeting, Mrs Gibeault kindly offered her home for that meeting.

A discussion followed regarding making a gift box for a needy family in the community. It was left to the president to look into the details of what was needed.

Mrs Thompson then called on Mrs Burton and Lorna Crump to lead the members in another carol sing-song, followed by an exchange of gifts. The singing of the "Queen" closed the meeting.

A delicious supper was enjoyed under the direction of the lunch committee, who served four different dishes which were part of the course taken on "Main Dish Makes the Meal."

Christmas Message

Will we think of the manger?
On Christmas morn,
Where Mary and Joseph
Their Baby was born.

And the three wise men
That came from afar,
Who travelled alone
By the light of a star.

And the good shepherds
Attending their sheep,
As they gazed in the manger,
At the Baby asleep.

The angels they sang
And the donkey did bray
For the love of the Baby,
Asleep on the hay.

Just a bundle from Heaven
Born sin free,
Who gave up his life
For you and for me.

He suffered and died
That we might be free,
He was nailed to the cross
On Calvarys tree.

What more could we ask of Him,
What more could He have done
Than give up His life,
Our battle He won.

On this Christmas morning,
We think, what a shame,
As we look at the world
Was His suffering in vain,

How shall we meet Him,
What shall we say,
When we come face to face
On that great judgment day.

On that bright morning,
As the Good Book has said,
When old mother earth
Shall give up her dead.

Their spirits will ascend upwards
On the wings of a dove,
To dwell with the angels,
In the garden of love.

—Melvin H. Dillabough.

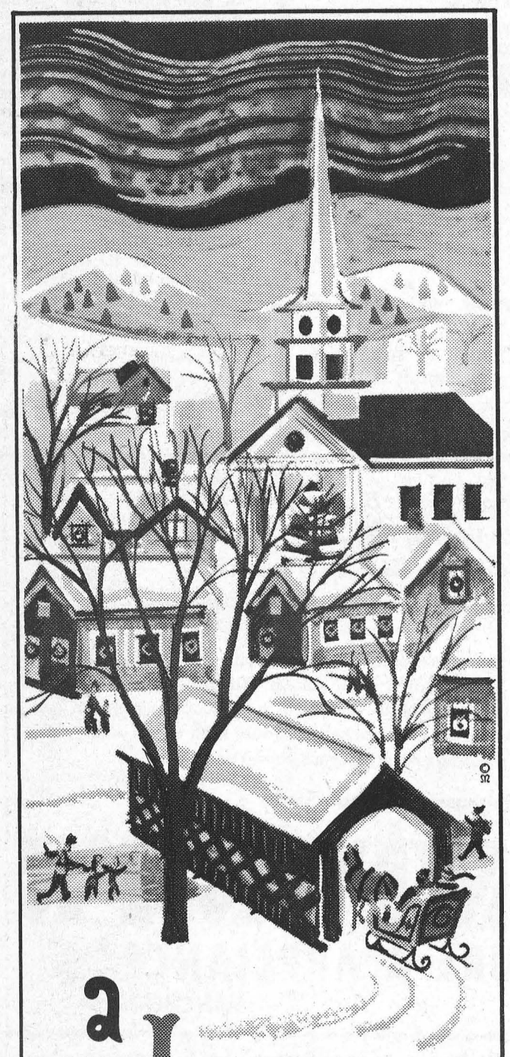

a Joyous Christmas

Here's wishing you and yours all the long-lasting happiness of an old-fashioned Christmas. We deeply value your continued patronage ...and friendly good will. To everyone, a heartfelt thank you.

McMillan Bros.

CHESTERVILLE — ONTARIO

Prices effective until closing, Sat., Dec. 27.
We reserve the right to limit quantities.

IGA

ONLY IGA GIVES YOU REBELLION DISCOUNT PRICES

AND FREE GIFTS with GOLD BOND STAMPS

FRESH FROZEN PRE-DRESSED GRADE 'A' YOUNG TOM — 20 lbs. & up

Turkeys 37c LB.

Fresh Frozen Grade 'A'
Pre-dressed — 6-9 lbs. avg.
Broiler Turkeys ..... lb., 45c
Fresh Frozen Grade 'A' Pre-dressed
10-12 lbs. avg.
Hen Turkeys ..... lb., 45c

Fearman's Ready to Serve Smoked
5 Lbs. Avg.
HAMS
Shank Portion ..... lb., 69c
Butt Portion ..... lb., 79c
Centre Cuts & Slices .. lb., 89c

Hygrade Pure Pork
Sausage Meat ..... 1-lb. roll, 49c
5 to 7 lbs. avg.
Fresh Capons ..... lb., 55c
Economical Red Brand
Blade Steaks ..... lb., 79c
Choice Lean Red Brand
Swiss Steaks ..... lb., 89c
Econ. Pack, 3-4 lbs., Holiday Farm
Beef Patties ..... lb., 69c
Davern Rindless Sliced
Side Bacon ..... 1-lb. vac pac, 79c

U.S. No. 1 ICEBERG LETTUCE ..... 2 size 24's, 39c

U.S. No. 1 Top Valu Fresh
Tomatoes .... 14-oz. cello tubes, 39c
U.S. No. 1 Green
Pascal Celery .... size 36's, ea., 29c
U.S. Mild and Nippy
Green Onions ..... bunch, 10c
Florida
Rosebud Radishes .. 6-oz. cello, 10c
U.S. No. 1 Spanish Type
Onions ..... lb., 19c

Can. No. 1 N.B. Table
Potatoes ..... 10-lb. bag, 39c
Golden Yellow
Large Bananas ..... lb., 13c
Can. Fcy. Top Valu Ont. McIntosh
Apples ..... 5-lb. cello, 69c
Calif. Sunkist
Navel Oranges ..... 113's, doz., 79c
Florida
Tangerines ..... doz., 39c

Top Valu PEACHES Halves, Slices 4 14-oz. tins: 89c

Top Valu Vitaminized APPLE JUICE 8 19-oz. tins: $1

Squirrel Homogenized PEANUT BUTTER 48-oz. jar: 99c

Liquid Detergent
Mir ..... 2 24-oz. ctrs., 59c
Schuler's Plain or Frills — Special Pack
Potato Chips ..... 2 11-oz. pkgs., $1

Top Valu Choice
Tomatoes ..... 5 19-oz. tins, $1
Top Valu Tomato
Ketchup ..... 6 11-oz. btls., $1

Chesterville Ontario FULTON BROS. LIMITED

Phones:
Supermarket 448-2345
Appliance Store 448-2195

YESTERYEAR'S CUSTOMS LIVE AT YULETIDE

Candles and carols, trees and treats, gifts and greens—and Santa Claus, of course. Wherever Christmas is celebrated, these symbols seem to appear.

In the modern era of rapid communication, there is a growing uniformity in the ways that people everywhere choose to mark the holiday.

Yesteryear's customs, however, still have their place in modern celebrations. It's a case of "the more things change, the more they stay the same," as countries, communities and individuals seek to cherish and preserve their own special holiday traditions.

Some of these traditions, as treasured in memory or kept alive in holiday ritual, are compiled and printed from year to year.

Give the Record at Christmas.

NOTICE — Surge Sales and Service. — Our office will be closed from December 22 to January 2. For service and parts phone 984-2280.—Keith McMillan. 15

NOTICE TO CREDITORS

NOTICE IS HEREBY GIVEN that all creditors and others having claims against the estate of HENRY KEITH BUCHANAN, late of the Township of Winchester in the County of Dundas, Farmer, who died on or about the 31st day of August, 1969, are required on or before the 5th day of January, 1970, to send to the undersigned statements of their claims duly verified, after which date the Administratrix will proceed to distribut the assets of the said estate among the persons entitled thereto, having regard only to the claims of which she shall then have had notice.

ADMINISTRATRIX:
Mrs Fern I. Buchanan,
R.R. 3,
Chesterville, Ontario

SOLICITOR:
Donald P. Hamilton,
Manotick, Ontario.

16-3

FOR SALE — Litter of pups; number of 2½-year-old heifers, freshen latter part of January or early February.—Apply to Allan McMahon, Phone 987-5330. 16-2

NOTICE

GARBAGE COLLECTION

Garbage in Chesterville will be picked up on the following dates during the holiday season only:

Monday and Friday, Dec. 22 and 26
Monday and Friday, Dec. 29 and Jan. 2

15-2

HOLIDAY HOURS ONLY

Closed Dec. 25 and 26, opened all day Dec. 27.

Closed Jan. 1 and 2, opened all day Jan. 3.

B. C. McINTOSH,
Berwick, Ont.

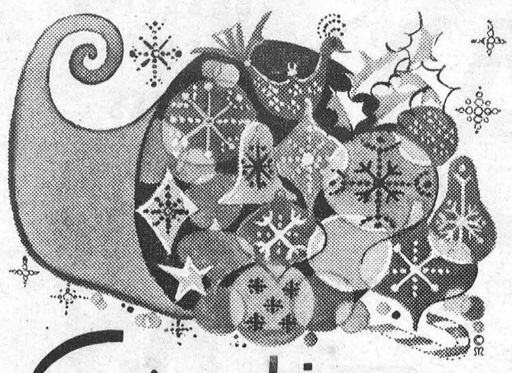

Greetings

Each shiny ornament holds a special wish that your Christmas be joyous.



MAY CHRISTMAS AND THE NEW YEAR BRING YOU JOY, HAPPINESS AND PROSPERITY

Lucien Lamoureux
Member of Parliament
Stormont-Dundas

The Stormont, Dundas and Glengarry County Board of Education

requires for January 5, 1970

PRIMARY TEACHERS for
(a) Hallville Public School
(b) Sydney Street Public School Cornwall

ORAL FRENCH TEACHERS for
(a) Maxville Public School
(b) Cornwall Public Schools

PRIMARY OPPORTUNITY CLASS TEACHER for
West Front Public School, Cornwall

SALARY SCHEDULE

Category 1:	$5,100 -	$ 6,900
Category 2:	5,400 -	8,400
Category 3:	5,900 -	9,300
Category 4:	6,800 -	11,100

Apply to:

A. E. Kelly,
Superintendent of Instruction and Personnel,
Stormont, Dundas and Glengarry County Board of Education,
305 Baldwin Ave.,
Cornwall, Ontario.
Tel.: 933-6990.

stating experience and qualifications, and name and address of last superintendent.

B. E. Comrie, Chairman.
H. D. Shaw, Director of Education.

15-2

On the eve of His Birth,
may the light of love and
understanding shine upon you and
kindle your heart with peace . . . and joy.

The yuletide season offers us an opportunity to express our heartfelt thanks for the business associations we have enjoyed with you in the past year. It is our most sincere wish that we may continue to serve you in the coming years in the same manner. As Christmas time fast approaches we would wish to you and yours a very Merry Christmas and a happy and prosperous New Year.

Management and Staff

MacINTOSH'S
FURNITURE & APPLIANCE

774-2636 **WINCHESTER**

---

the Fun's All Here NEW YEAR'S EVE DANCE

Chesterville Community Hall



Sponsored by Chesterville Rotary Club

WEDNESDAY, DECEMBER 31
Dancing starts at 9.30 p.m.
Tickets Available from Rotary Members
Admission: - - $2.00 each