The Leader

XXXIII No. 38 MORRISBURG, ONT. FRIDAY NOV. 18 1932

FEEDS

Practically no change in Feeds. Middlings and Sampson have been slightly reduced. We quote deliverd:

Bran	$ .85
Shorts	.90
Middlings	1.10
Hominy	1.20
Sampson Feed	1.20
Ground Corn	1.40
Wheat, No. 2 Northern	1.25
South African Corn	1.30
Screenings	.75
Oat Feed	.55
Beet Pulp	1.00
Gluten Feed	.95
Ooilcake Meal	1.70
Ground Barley	1.15
Monarch Laying Mash	$2.10
Lakko Laying Mash	2.00
Charcoal, per lb.	.03
Grit	.75
Oyster Shell	1.25
Scratch Feed	1.45

Flour & Cereal

Maple Leaf Flour, 98's	$2.45
Five Roses Cotton, 98's	2.45
Silver Moon, 24's	.55
Whole Wheat Flour, 24's	.70
Bob-O-Link Cornmeal, 24's	.70
Castle (paper) 98's	1.95

Potatoes

Free from blight, well graded. 90 lbs. 70c.

Lumber and Shingles

We have a complete stock of Pine, Spruce and Shingles on hand at reasonable prices.

The MORRISBURG FEED & PRODUCE Co.

MORRISBURG, ONT. Phone 88

Protection AND Durability

The Art Craft Roof

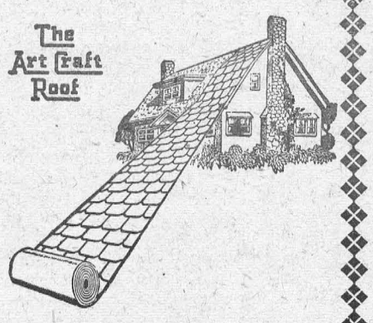

Paroid Roofing

Gives both. The right goods at a Special Price. HEAVY SLATE SURFACE ROLL ROOFING. Tarred and Dry Sheathings, both light and heavy grades, wind and moisture-proof, priced at 65 per roll and up. Now is the time to repair your old Roofs. Use ELASTIC CARBON PAINT, a quick drying black paint that will make an old roof water tight. Also fine for leaky eave troughs and watering troughs.

Price Only 75c per Gallon.

If you have a job of plumbing or electric wiring, let us give you an estimate on the work. Our expert workman will give you every satisfaction and save you money.

R. H. BRADFIELD & CO.

THE HARDWARE STORE—Opposite St. Lawrence Hall, Phone 10.

MORRISBURG—ONTARIO

MR. NORMAN L. MASSEY

Norman L. Massey, 21 Belle Ayre Boulevard, Toronto, well-known educationist and retired school inspector, died suddenly early on Tuesday morning. He was born at Baltimore, Northumberland County, on June 2, 1865, and was educated at Victoria University, Cobourg, graduating in 1887, obtaining the gold medal in mathematics. He commenced his teaching career at Morrisburg Collegiate. He married Ida, eldest daughter of Mr. B.S. Wickware, of this town, on December 23rd, 1890. From Morrisburg, he went to Albert College, Belleville, then to Athens where he was principal of the high school for ten years. From Athens he moved to Moose Jaw, Saskatchewan, where he was in charge of the mathematical department of the Collegiate for a decade, followed by a similar period at Wadena, Sask, as inspector of schools. He retired two years ago, settling in Toronto, where he has done some supply work. He attended the Timothy Eaton Memorial Church.

Surviving are his wife, one son, Norman B. Massey of Huntsville; five daughters, Mrs. J. Windsor of Redvers, Sask., Mrs. A.W. Henry, Edmonton, Alta., Miss Norma Massey Regina, Mrs. A.M. Nicholson, Hudson Bay Junction, Sask. and Miss Roberta Massey, at home.

The entire family were present at the funeral, which was conducted at the home at 3.30 on Friday afternoon.

WILLIAMSBURG ODDFELLOWS CONFER DEGREE AT IROQUOIS

A rare event in the annals of district Oddfellowship occurred in Tuesday evening when the members of Williamsburg's Oddfellows Lodge exemplified the Initiatory degree at Riverside Lodge, Iroquois. The brethren from Williamsburg are deserving of considerable credit for the effective and excellent manner in which the degree was exemplified. A great deal of credit is due to Bro. W.T. Kingston of Cardinal, D.D. G.M., for his part i nthe success of this meeting which we hope is a forerunner of many in which Williamsburg will take part.

Those in attendance were much pleased with the talk given by Rev. Wm. Merrilees, explaining the degree exemplified. His explanations were given in such a manner that they will long be remembered.

D.D.G.M. Bro. Kingston also gave a short talk with words of encouragement to the visiting brethren and the future work of the lodges in the district. After a very nice luncheon the meeting closed with the singing of Auld Lang Syne, and the National Anthem.

ACCIDENT NEAR OTTAWA

Miss Yvette Morin, of Williamsburg, is in the Ottawa Civic Hospital, suffering from injuries to her arm as the result of an automobile accident on the Metcalfe road, near Greeley, on Saturday about 6.30 o'clock. Miss Morin was in an automobile driven by Harold E. Gzowski of Williamsburg, which was proceeding north on the highway and collided with another car going in the opposite direction, in charge of Melvin Martel, of Limoges. Mrs. Gzowski was also in the automobile driven by her husband. All three were taken to the hospital by Harold Lapierre, Ottawa, who was passing at the time. After receiving med ical attention, Mr. and Mrs. Gzowski were allowed to go, but Miss Morin was detained.

In Martel's automobile were his father, Israel Martel, 10 Manchester Ave., Ottawa, and Mr. and Mrs. Robt. Baker, of Casselman who were shaken up but not injured.

According to Constable A. Ferguson of the county police who investigated the accident, the front wheels of the cars locked with the force of the collision and the front wheels of Martel's auto were torn off. Gzowski's car ran 240 feet along the highway before going into the ditch. The three persons in Gzowski's roadster were thrown out, but Martel's auto did not leave the highway. Both cars were damaged considerably.

SERIOUSLY INJURED

While engaged loading a heavy crane and derrick combined, used for hoisting automobiles at Legare's Garage, Kingston, Gerald Welch, driver for Merkley's Transport, Iroquois, was seriously injured at 9.15 a.m. Saturday last week, when the heavy machine slipped and in falling struck Mr. Welch, knocking him down on the cement floor and pinning him there. Mr. Welch received a nasty scalp wound which rendered him unconscious for almost one hour. Dr. Campbell of Kingston was hastily summoned and after rendering first aid to the injured man rush ed him to the Kingston General Hospital where he was restored to consciousness .

A large hook on the end of the crane saved Mr. Welch from being instantly killed as it held the machine from crushing him when it fell across his neck. Mr. Welch also sustained a broken bone in his right foot which will confine him to his home for several weeks.

He remained in the hospital until a few days ago when he was brought to his home in Iroquois where he is convalescing nicely.

BOX SOFTBALL LEAGUE FORMED AT MORRISBURG

Softball for the first time will be played indoors at the Morrisburg Arena. The entries are: Waddington, N.Y.; Williamsburg; Morrisburg-Waddington Ferry Team.

The schedule has been drawn up, and the first game will be played at the Morrisburg Arena, Saturday evening, Nov. 19th, at 8 p.m. sharp.

The general admission to the public is: 10c to adults; 5c to children under 12 years of age.

The officers to the League for 1932 have been elected:

President—Mr. George D. Howith.

Vice-Presidents—Mr. Lloyd Wiggins and Mr. B. Roy Casselman, of Waddington and Williamsburg respectively.

Treasurer—Mr. W.R. McLaren.

Directors—Dr. D.A. Currie, Messrs W.A. McGannon, L.C. Piatt, Jack McLaren, W. Pemberton, Jas. Mallen.

MAGISTRATE AND JUDGE SEEK TOWN'S CO-OPERATION

At a recent court case arraigned before Police Magistrate McCormick and Juvenile Judge McKinley, the evidence showed that there had been neglect on the part of the parents, as well as on the part of the town, in failing to see that youngsters such as appeared in court are not compelled to be off the streets and in their own homes after the hour of 9 o'clock.

In the discharge of their duty, Judge McKinley and Magistrate McCormick have found it necessary to ask the co-operation of the village, as well as that of the parents, and have written to the clerk of the village of Morrisburg, as follows:

"Mr. Fred Chalmers,
"Village Clerk,
"Morrisburg, Ont.

"Dear Sir:

"Certain circumstances arising at the trial before us of three young men in the town of Morrisburg, on November 7th, 1932, have led us to believe that if some warning that the hour of nine o'clock had arrived were given Juveniles in your municipality, it would be of benefit to all concerned.

"It was revealed in yesterday's case that the crime which had been committed, was committed after nine o'clock. Had these young men received the proper supervision, they would not have been before the Courts. This municipal warning in whatever form it might be worked out would also act as a warning to parents and point out to them that they have a legal responsibility in this regard also.

"The undersigned would suggest that your municipality earnestly consider the working out of some public warning as a warning to both juveniles and parents, when the hour of nine o'clock had arrived.

"Yours very truly,
"JOHN McCORMICK,
"Police Magistrate,
"J.F. McKINLEY,
"Judge of the Juvenile Court."

MSGR. CORBET PASSES AWAY

The Diocese of Alexandria mourns the passing of one of its most outstanding priests, in the person of Rt. Rev. George Corbet, P.A., honorary Vicar-General of the Diocese, whose death occurred on Tuesday at the venerable age of 88 years, 59 of which had been spent as a priest, first in the Archdiocese of Kingston, and latterly in the Diocese of Alexandria following its formation. At that time Msgr. Corbet was parish priest at St. Andrew's West, and he was called to be the first Vicar-General of the newly formed diocese. He remained in that important post until a few years ago.

Msgr. Corbet was a native of Glengarry county, was born April 1, 1844 ,was educated in Ste. Therese's College and in the Grand Seminary, Montreal, and was ordained on Sept. 7, 1873. He spent some time in Kingston, and was later appointed to St. Andrews West, where he remained till October 1, 1891, when he went to Cornwall, where he has since labored.

The funeral was held on Thursday morning in St. Columban's Church, Cornwall. His Excellency, Rt. Rev. Felix Couturier, Bishop of Alexandria was the celebrant of the Requiem Mass, and the sermon was preached by Rev. D.A. Campbell, pastor of St. Raphael's.

MATILDA FARMER BADLY HURT

While ploughing on his farm recently Frank Sweeney, of Irena, met with quite a serious accident. On going to the field to plough that day Mr Sweeney discovered that the clevis was missing off the whiffletree and had to use wire to repair it so as to continue on with his work. After ploughing for some time the wire broke and horses pulled him over the plough handles, striking his head on the coulter of the plough, knocking him unconscious. Mr. Sweeney does not know how long he lay in that condition but on regaining consciousness was bleeding quite freely from a gash in the head but managed to reach home alone. Mrs. Sweeney immediately called their neighbor, Russell Connor, who took him to Iroquois where he was attended to by Dr. Johnston. It required five stitches to close the cut.

FOR QUICK SALE OR EXCHANGE

Very Desirable CLOSED CARS at Reasonable Prices.

DON'T DELAY

Fetterlys' Limited

BOX 367 — — — MORRISBURG, ONT.
TELEPHONE 43

"AT THE OLD STAND"

MILLFEED

Bran	$ .85
Shorts	.90
Middlings	1.15
Screenings	.75
Gluten	.95
Feed Flour	1.35
Corn	1.35
Wheat	1.25
Scratch Feed	1.45

POTATOES

90 pound bag 70c

JOHN DAIN

Lumber, Sash, Doors and Mill Work of Every Variety

Gyproc, Rooting, Builders' Supplies Of All Kinds, In any Quantity. DELIVERED FREE

A card or phone call will bring our Representative to answer your inquiry.

The M. F. BEACH Co., Ltd.

WINCHESTER

HOUSE FOR SALE

A small, comfortable House in Morrisburg. Low price and easy terms. Apply to

ARTHUR FLYNN Morrisburg, Ont.

Voice of the Press

Canada, The Empire and The World at Large

CANADA

Aid For Tobacco Growers

Tobacco growers in south-west Ontario will be pleased to learn that the disaster which threatened them will be averted, largely if not entirely, through the assistance of the provincia Department of Agriculture. The Minister, Col. Kennedy, has devised a plan for co-operation in the marketing of the flue-cured product. It will be graded, processed and packed in hogsheads for sale when demand restores prices to a profitable level. In carrying out the plan the co-operation of tobacco warehouses throughout the province will be sought. The Growers' Association will be strengthened so that it may be a more powerful factor in the marketing of the crop. If necessary a special representative may be sent to England to look after the disposal of the crop there. The plan does not involve assistance from the Government, but its success depends upon the co-operation of all concerned.—Toronto Mail and Empire.

Brighter Outlook

King Cotton is resting a little more easily now with Europe back in the cotton market in something like her old form, which means that the European textile industry anticipates a greater demand and higher prices for cotton, due to improved business conditions. The cotton states are elated. U.S. cotton shipments the last two month were approximately 60 per cent. greater than the exports for the corresponding two months of 1931, and Europe made up for a loss of more than 150,000 bales in the Far East demand.—Fredericton Gleaner.

The Value of Mixed Farming.

The great lesson of the crisis is the utter condemnation of one-crop cultivation. If the objection is made that beasts, poultry and dairy products are not fetching a better price than wheat, they do at least contribute in great measure to balance the farm budget by reducing the expense account. Our farming population must learn to be self-sufficing. The immense progress achieved in this direction will be very profitable and may avert other crisis of the kind through which we are now passing.—La Liberte, Winnipeg (Ind.).

Unnecessary Deaths.

Dr. William J. Mayo believes that mankind is coming appreciably nearer to the day when there will be no "unnecessary" deaths. The death of a small child, so unbelievably hard to bear; the death of a young man who has just begun to show promise of great achievement; the death of one who has just reached the height of his powers and who has a fine work to do; the death of a loved person with whom one has just started to explore the inexpressible richness of human devotion—these are the tragedies that darken life the most. If we could once know that death could be made to wait until its season had come, its final arrival would not look so appalling. And it is this fair prospect which Dr. Mayor has held out to do.—Victoria Times.

Better Rail Outlook.

There is a considerable significance attached to an official inspection of the Pere Marquette lines in Canada this week. A year ago the annual visti of the officials was cancelled for financial reasons. As the officials look over the division with the idea of making improvements there was little use in coming last year, when funds were low and the outlook dim for revenue increases—St. Thomas Times-Journal.

Mother Earth.

Agriculture has made our province what it is; it is to agriculture that she owes her greatness; it is in our country districts that we find the finest specimens of manhood, and it is here also that the traditions of our race are the best preserved. Many townspeople today seem to forget that it was in the country that their ancestors lived and as soon as they assume the superficial polish of the towns, they do not wish to remember that if they go back one or two generations they will find themselves descended from peasants, the brothers of those whose needs they now seem entirely to ignore.—"La Tere de Chez Nous," St. Jerome.

Short Story.

We always did admire brevity such as this: "A California man had a quarrel with his wife. The bullet lodged in his neck..'—Stratford Beacon-Herald.

Good Business.

By running cheap excursions to Montreal and Boston the railways are certainly putting one over on the automobile these days and are finding it good business. The excursion from Saint John to Boston last week was a decided success. Upwards of one thousand people made the trip.—Fredericton Mail.

Sign Worries.

A Montreal realtor says he cannot use wooden signs as they are taken to burn. Tin signs are taken to help build shacks by and for the unemployed. The paper signs he now uses must be small or they will be taken to help start the kitchen fire.—Canadian Independent.

THE EMPIRE.

The London Hunger-Marchers.

Where do the orders for this campaign come from? And whence comes the money by which it is so amply financed? Not from organized labor in the country; that is certain. At the Trade Union Headquarters there is no sympathy with the attempt to exploit difficulty and distress, especially by the way of "hunger marches."—London Morning Post (Cons.).

The Currency Problem.

To raise world prices is an urgent need; to put wholesale prices in sterling on a remunerative level is a crucial part of that need. While the former task was beyond the power of the Conference, the latter could be attempted by it, and its decisions have taken this task a long way toward accomplishment. What remains to be done within the compass of Empire effort can now be readily achieved.—Auckland Weekly News.

Age and Youth.

Among the many problems which are perplexing the thinking world today is the great misunderstanding which exists between Age and Youth. Age and Youth have never understood each other, but, now, in the year 1932, they seem to be more at daggers drawn than ever. It is very sad, but I think the cause is not very difficult to discover. Age wants to thrust its experience unconditionally upon Youth, and Youth will not accept it. We live in an age of many doubts and misgivings, and we cannot bring ourselves to accept what "Our Elders" have experienced for years without first proving that experience to be true by experiment of our own—human nature is made that way.—Mrs. Hew Wardrop in Chamber's Journal (Edinburgh).

Unemployment.

Each improvement in the technique of production, each miracle in new machinery, whether on the land or in industry, means a smaller demand for labor. Because we have no rational means of distribution, because we regulate production, not according to real demand, but according to the individual capitalist's chance of making a profit, we release this labour without supplying its needs. We call these released workmen "unemployed" because they have leisure without the means of enjoying it. The unemployed who have the means and the education to find occupations which do not add to the material wealth of the world, we call the leisured class.—New Statesman and Nation (London).

Hindenburg.

The most precious life in the battleground of European politics today is the life of Field Marshal President von Hindenburg. He stands like a rock in the no man's land of German politics. National sentiment, pride and prestige centre round the aged president, who was eighty-five on Sunday. He holds back the chaos, anarchy and revolution which would fall upon the afflicted Fatherland. He is Carlyle's conception of a man. Hindenburg is a monarchist who is holding up a tottering republic. He is a great military chief who is keeping the peace. He is a statesman amidst an army of politicians. He has won by sheer integrity of character the respect of millions of his one-time enemies. If Hindenburg drove up Piccadilly he would have a thundering reception.—Everyman, London.

AMERICAN.

Co-operation Needed.

New York banks have refused to lend the city any more money. The tragedy of New York's case is that it could have been prevented. One admires heroic and drastic remedial action once a crisis of this nature is reached. But one could admire infinitely more the type of government and the kind of management that never condones practices which produce such crises. It did not require a world depression to reveal New York's short-comings. They have been manifest there, as similar conditions have been manifest elsewhere, to those citizens who took time to examine the facts and make suitable protest. But it requires co-operation by the whole body of taxpayers if remedial action is to be achieved. That the depression is actually forcing the taxpaying public to take an intelligent, even though tardy, interest in this whole problem of public finance is one of its few compensations.—Providence Journal.

Also Shirt and Trousers.

What Gandhi needs is a thick steak, some mashed potatoes and gravy, hot biscuits, some baked beans with tomato sauce, and a large wedge of apple pie a la mode.—Indianapolis News.

Never say the world is growing wicked without asking, "Do I help or hinder?"

Rider and Mount Injured



Taking the air. With front and rear sadly out of line Girofles, ridden by Bliss Flaccus of New York, sails high over the barrier to crash at the far side. Flaccus was injured, too.

Royal Christmas Cards

Each year there is keen interest throughout the Empire in the Christ-Royal famliy.

This year the King's card shows Sir Francis Drake explaining to Queen Elizabeth one of his navigation projects. Her Majesty and the Princess Royal chose beautiful garden scenes. On the Prince of Wales' card is a representation of London Bridge in 1860, with old St. Paul's in the distance, while the Duke and Duchess of York will send to their friends a stirring sea picture of the old days when full-rigged sailing vessels plied the ocean routes. These cards are beautifully executed, and reveal the good taste of the Royal family in selecting suitable media for conveying to personal friends the good wishes of the Yuletide season.—Toronto Globe.

Canadian Icebreaker Ends Patrol of Hudson Straits

Quebec, Que.—The government icebreaker N. B. McLean, which has been carrying on patrol service and doing convoy duty in Hudson Straits during the summer arrived here last week. The vessel had on board a number of passengers, including some members of the Geological Survey staff who have been working in the Hudson's Bay region, and several wireless operators who have been in the north for the last two years.

The McLean rescued the crew of the grain-laden steamer Bright Fan, which sank in Hudson Straits.

All Set For Thrift Week

An insurance man walked into a lunch-room and, taking his place on one of the vacant stools, ordered bread and milk. The fellow sitting on the next stool asked:

"On a diet?"

"No. Commission." — Christian Register.

Makes £30,000 Error

London.—They are laughing at a story of a mistake by the Bank of England. It seems a woman wrote to the Bank wondering how she had suddenly become credited with some £30-000, her investments have been a tiny fraction of that sum. Investigation showed that a clerk had copied into her account the serial number at the top of a folio

Thanks!

Thanks for all things good and true,
True for me and good for you,
Recreations of the mind,
Which in noble books we find,
Sympathetic, kindly friend;
Never seeking selfish ends.

Thanks for precious leisure time
We may use in works sublime,
Minutes snatched from rest and play
Helping cripples on their way,
Giving from loves store a feast
To the humblest and the least.

Thanks for the unceasing shower
Of experience hour by hour,
For maturity of soul,
Self-effacement, self-control,
For the least desire to be
Filled with patient charity.

—A. B. C., in Tit-Bits.

Blue Eyes Vanishing

Ithaca, N.Y. — Dark-eyed people "drive out" blue eyed people when the two types mix, it was shown in experiments described by Dr. G. P. Fretz, of Rotterdam, Holland, at the recent Genetic Conference. True blue eyes are comparatively rare, he said, for most "blue" eyes contain more or less brownish-black or yellow pigment.

Brownish eye color dominates over blue or yellow when the two are mingled, and yellow dominates over blue. Thus in countries like Canada and the United States where dark and blue-eyed populations are mingling there would be a tendency for the blue eyes to disappear, according to Dr. Fretz's rule.

Somebody

Somebody did a golden deed;
Somebody proved a friend in need;
Somebody sang a beautiful song;
Somebody smiled the whole day long;
Somebody thought, "'Tis sweet to live";
Somebody said, "I'm pleased to give";
Somebody fought a valiant fight;
Somebody lived to shield the right;
Was that "somebody" you?

Intimacy

One of the charms of an intimacy between two persons of different sexes is that the man loves the woman for qualities he does not envy, and the woman appreciates the man for qualities she does not pretend to possess.

Harold Lloyd's Father Weds Again



A letter of introduction started it—and now Harold Lloyd, screen comedian, has a new stepmother. Miss Helen Marshall, Virginia society woman and stage actress, arrived in Hollywood five years ago —made a hit with J. D. Lloyd, Harold's father.

Speed of Air Transport Brings Strange Cargoes to London Airport

Oil paintings, valued at thousands of pounds, going out by air to exhibitions; radio tubes consigned to the Royal Palace at Bucharest; pump-fittings for a plant at the Suez Canal; special gas masks being rushed out to fight an obstinate fire in mines in India; spare parts for a motor car partly stranded in Africa; consignments of cut flowers being rushed to the London markets; day-old chicks and hatching eggs for Germany, Russia, Rumania and other destinations abroad. Such air-freight consignments, picked at random from recent way-bills, illustrate the variety of the loads which now pass through the London airport. At present from sixty to eighty tons of urgent merchandise, inward or outward bound, are handled at Croydon every week.

In addition to th growth of air freight on Continental routes the development of Empire air links has led to a rapidly increasing volume of goods traffic from London to Egypt, Iraq, India and Africa, and the time-savings of these long-distance airlines may be judged from the fact that from five to twelve days are saved to Egypt, as compared with surface transport, and as much as a month to Bagdad, while to India the saving is a fortnight and to Africa approximately three weeks. In the table herewith the actual air-transport times for urgent parcels, compared with those of the fastest surface routes, are given in such typical cases as Cairo, Bagdad, Karachi and Nairobi: Cairo, by air, 8 day, by surface 8 to 15 days; Bagdad, by air 4 days, by surface 37 days; Karachi, by air 6 days, by surface 19 to 25 days; Nairobi, by air 7 days, by surface 26 days.

"In comparing air charges for parcels or urgent packages with those by surface transport one must of course remember,' an official of Imperial Airways pointed out the other day, "that speed has to be paid for, and that time is money. Bearing this in mind, the air fees now charged, in comparison with surface rates, offer clear value for money in view of the time saved. The air charge for a two-pound parcel from London to Cairo is, for example, 4/2d. For a similar parcel by the fastest surface route, via France, the postal charge is 2/6d. The air journey saves five clear days.

"The value of air transport lies not only in its speed. A great advantage is the lessened risk of damage in transit, or of pilferage when a consignment is air-borne; and for this reasan insurance rates are cheaper by air than by other forms of transport. Many valuable pictures and works of art are now consigned by airway."

Insomnia Routed By German Doctor

Noises, Immoderate Eating, Worry, Anger, Etc., All Enemies of Sleep

Germany is especially a land of unrest in these days, and a German physician, Dr. Marloth, gives his fellow countrymen some advice in Reclam's Universum (Leipzig), on how to go to sleep.

Dr. Marloth is not attempting here to treat the abnormal, prolonged inability to sleep which, in most cases, he says, is the result of either a physical or mental ailment, and requires medical treatment, but he confines himself to cases of occasional sleeplessness. His points may be listed as follows:

1. Insomnia may be caused by various noises which assail our ears while we are trying to fall asleep. If the noises can not be overcome, removal to a quitier location is indicated as the remedy.

2. Immoderate eating, or drinking before going to bed frequently causes indigestion and inability to sleep, and should be avoided.

3. Some rouse themselves artificially without being aware of it by reading exciting stories in the evening, or even in bed.

4. Some indulge in various amusements which excite the imagination. This is particularly true of people with delicate nerves. Any such excitement tends to drive sleep away.

5. Much harder to remedy perhaps impossible, are the innumerable mental causs of wakefulness, such as worry, grief, anger, or other troubles, which frequently overcome the nervous and turn occasional sleeplessness into a chronic condition.

6. The best general remedy for sleeplessness conditions is a wholesome mode of living.

7. Other aids are cold rubbing, light exercises, or a warm or cold bath, according to the habits of each individual.

8. One may read in bed until he is so tired that his eyes close, if the book is not of an exciting nature.

9. Others may exercise themselves by gymnastics in the evening until they are tired enough to go easily and naturally to sleep.

10. In any case, it is absolutely inexpedient to take narcotics in a haphazard manner to calm the nerves.

11. The well-known devices of counting sheep jumping over a fence, or thinking of a waving corn-field with the wind blowing over it, usually have little effect because they are too monotonous to crowd out of the mind the various thoughts that prevent sleep.

12. A much better method is to lull oneself to sleep by means of so-called "auto-suggestion.' In order to obtain the desired effect by this means, the person must place his body in a position of relaxation, by a slight bending of the back, arms, and legs— the so-called middle position between bending and stretching. This is the typical position we assume in going to sleep normally The more conscious we are of assuming this position of repose, the quicker shall we fall asleep. In addition to it, however, we need some will-power. For instance, although counting up to one hundred and more offers more diversion than the sheep or the corn-field, the act of counting is too mechanical to produce an effect in wornout trails of thought. More volition is needed, as in solving puzzles, which at the same time diverts and tires. According to the psychological law of sleep, it is only by means of diversion, determination to toil mentally, and fatigue, that one may reach the goal.

13. One of the most effective methods of producing fatigue is as follows: First, assume the previously described position of relaxation. Then relax the muscles of each finger separately. Begin a conversation with the fingers, starting with the left thumb, and issue the command: "You must be completely relaxed and languid by the time I have counted up to three." Then count in a determined, slow tempo: "One . . two . . . three." Next, back to the index finger, and so on, to the tenth. If necessary, start again from the beginning. One must invent for each finger a different phrase for relaxation so as to finally fall asleep of weariness. Fatiguing mental activity will crowd out all brooding thoughts. The eyelids become heavy simultaneously and the body completely relaxes. Sleep has come.

A French physician comes forward with the theory that people suffering from insomnia will sleep better and be in a much better condition the next day, if they sleep with the head to the north and the feet to the south. Magnetic currents, he maintains, flow from the north to the south, and will thus pass easily and freely through the body and produce quiet and rest. If they pass across the body he believes they will cause nervousness and irritation, prevent sleep, and produce a feeling of restlessness and lassitude the following day.

A United Press dispatch from Paris says that as a result of this doctor's statement, "Paris hotels have been besieged with requests for the change of position of their hotel beds to run in a north-south direction, and guests have expressed themselves as having been greatly benefitted in their sleep through the new position."

Activities of Russian Emigres Theme of New Moscow Films

Moscow.—Anti-Soviet activities of Russian emigres in Paris, Prague and other foreign centers provide the theme for two new films here, one already under production and the other in preparation.

Under the title "Gorguloff Affairs" —the late Paul Gorguloff, assassin of the French President Doumer being used as a type of white Russian emigre—one film company will release a sensational picture of the plots, intrigues and crimes of the Soviet Union's Russian enemies abroad. The other picture, not yet titled, will be made from a scenario being written by Ilya Ehrenburg, Russian novelist, recently returned here after years of foreign residence.

New Haven Commuters To Get Breakfast Car

Westport, Conn.—A New York railway has added a breakfast car on to its morning train to New York. The car was designed by a commuter who was forced to go without his breakfast one morning and became hungrier and hungrier on the ride to New York.

The car will have the appearance of a swanky cafeteria and will carry a variety of breakfast foods to satisfy the desires of even the most finicky commuter. Each rider will serve himself from the counters and there will be no tipping. In the evening, the car will be put on a train to New Haven and will supply coffee and sandwiches.

3 Lessons For 2 Cents

Vienna.—Educational courses for the unemployed are being arranged during the coming winter by the leading adult educational institutions, the "Volksheim" and the "Wiener Volksbildungsverein," at prices within the reach of the poorest.

The charge per lesson works out at five groschen, or about seven-tenths of a cent. The curriculum includes grammar, English, French, Russian, and other subjects. Special arrangements have been made with the authorities whereby these courses can be given in the morning, which not only means that the students will be taught at the time when they are most alert, but also that they will be assured of a warm room during the cold weather.

"Feeling Terrible"

Mrs. McKenzie Strongly Recommends Dr. Williams' Pink Pills for Worn-out Women

Soon Much Stronger

"I was completely worn out from looking after a very cross baby night and day," writes Mrs. James McKenzie, Glenboro, Man. "I became very thin and had several bad spells of dizziness. My legs and back ached, and I was feeling just terrible when I started taking Dr. Williams' Pink Pills. I soon realized I was getting much stronger. I gained in weight, and felt like a new person. I strongly recommend Dr. Williams' Pink Pills."

Mrs. McKenzie is but one of thousands of women who have been wonderfully helped by Dr. Williams' Pink Pills and who have written in to tell how the rich new blood created by these Pills rebuilt exhausted nervous systems and restored these sufferers to vigorous health. Give Dr. Williams' Pink Pills a fair trial for run-down or nervous conditions. 50c a package at your druggist's.

He who can wait for what he desires takes the course not to be exceedingly grieved if he fails of it; he, on the contrary, who labours after a thing too impatiently thinks the success when it comes is not a recompense equal to all the pains he has been at about it.—Bruyere.

For $6.00 I Will
Set You Up In Business

showing 100 per cent profit of a rapidly selling article. A few exclusive territories open for hustlers. Send 50c to over cost of sample, postage, packing and particulars. **Mr. Littler, Suite 29, 14 Toronto Street, Toronto.**

Dr. PLUMB'S
PERFECT PIPE

The name is stamped on the stem—and the word. "PLUMB" is impressed in white on the mouthpiece.

BEWARE OF IMITATIONS

$1.00

A wide variety of models to choose from.



Model No. 168FT

Trade enquiries to: RUBINOVICH & HASKELL LIMITED 440 McGill St. Montreal, Que.

18

Fruit Production In Peace River

Toronto Daily Comments on Latest Products of Northern Orchards

We recently called attention to the fact that several varieties of apples and crab apples have been grown for several years in the Peace River country. We spoke of a small shipment of these fruits received from the Experimental Sub-Station of the Federal Department of Agriculture at Beaverlodge, in Northern Alberta. The Sub-Station is in charge of Mr. W. D. Albright, superintendent, and Mr. E. C. Stacey, B.A., M.Sc., assistant superintendent. We now have a communication from the same source stating that the orchard production at Beaverlodge this year included five varieties of plums, namely, Prunus Nigra (Manitoba Wild Plum), Prunus Americana, Opata, Oka and the Tom Thumb Cherry, so-called. The Opata, Oka and Tom Thumb are really hybrids of the plum and sandcherry, but are of very fair quality indeed. "We also have elderberries ripening for the first time in our experience.. The bushes which produced ripe fruit were obtained from Brooks, Alta., and Morden, Man. Elderberries received from Ottawa in 1928 are still in magnificent bloom, but will ripen no fruit. So far as plums are concerned we have grown them before in sparing quantities, and a considerable number of Peace River settlers have done the same in this and previous years, though I hear of more numerous successes with plums this year than in previous years. One oldier settler had about two bushels of very good plums. They grew on bush-like trees."

Although there have been touches of frost this year commencing with the last night of August, and ranging down to 28 degrees F. on the night of September 19, these frosts have not killed any except the tenderer vegetables, and on October 4 a Souvenir de Claudius Pernet Rose, which has been absolutely unprotected all Fall, had a beautiful cream bloom, while a Hugh Rickson Rose was opening a fine bud whose outer petals had been slightly frayed by temperatures. "I should be candid enough to state, however, that while such are the conditions on the brow of the hill, where our experimental work is conducted, an entirely different condition obtains at the slough half a mile distant and 107 feet lower. At that point the lowest night's reading during September was 17 degrees F. at the middle of the month. Such a difference will be puzzling to an Easterner, and is accounted for by the fact that in a dry climate there is at times a pronounced tendency to inversion of temperature, by which is meant that within the limits of local topography the cold air settles to the ground at night with readings progressively less extreme as one ascends to a height of several hundred feet, beyond which we have presumably the usual prevailing tendency for the air to be rarified and, therefore, colder as the altitude increases. We have been keeping systematic records for several years on a slope with a fall of 134 feet in 214 rods, and are quite sure of our facts."

Eastern Canadian agriculturists and horticulturists will be interested in this information from Superintendent Albright Though the Peace River country has a great future in wheat growing and mixed farming, it is never likely to be a great fruit district. But it is very reassuring to know that a region so far north of the international boundary line, and even of Edmonton, can produce and ripen apples and small fruits of no mean quality. Agricultural Canada marches steadily northward.—Toronto Mail and Empire.

What's Wrong Puzzle

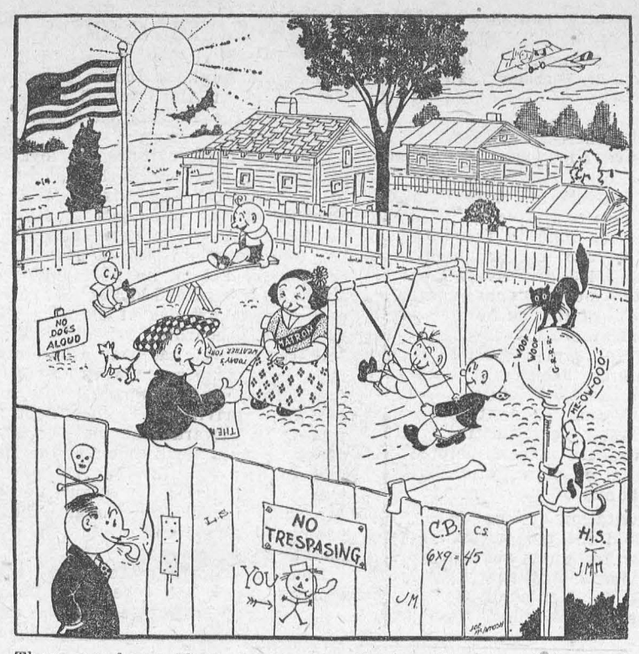

There are from fifteen to twenty mistakes in each of the cartoons which will appear weekly on this page. See if you can find them and then compare with list which will be published next week.

Answer to Last Week's Puzzle.

Word "Cigarettes" is mispelled.

Steps on pole up-side down.

One of the horse's hoofs is wrong.

Horse and wagon on wrong side of street.

Reins are missing from horse's harness.

Traffic officer has his hand up with wrong signal.

Pumpkins do not have leaves like shown in wagon.

Man in foreground has his coat on backwards.

Bow on man's hat band on wrong side.

Man in foreground has only four fingers.

Flags waving in opposite direction.

Girl's stockings and shoes don't match.

Wrong kind of tail on dog.

Rear wheel on bicycle too large.

DOES OWN HOUSEWORK AT 70

With the Help of Kruschen

"For nine years now I have used Kruschen Salts and could not do without them I take a third of a teaspoon in a cup of water as hot as I can drink it. No sickness, no headaches now. I am 70 years of age in April, and just with taking Kruschen Salts am able to do all my household duties myself. I recommend Kruschen to all my neighbours. Before I began taking it I was never away from the doctor, but now I never need him. I used to have sick headaches and then was not able to do anything. But now it is different—thanks to Kruschen Salts."—(Mrs.) J. G.

Kruschen keeps the organs of the body working actively, cleanses all clogging impurities from the system, and sends clear, vigorous blood coursing through the veins. And the result? An end to all Life's minor ills and miseries. No more headaches, tiredness, depression, "nerves," or constipation. Instead, a sensation of delightful freshness, high spirits, happy outlook—in short, sheer good health!

The Safety Net

"Better hang out the sheoak net," was the phrase in a nautical book that caught our fancy the other day, and with the journalistic thirst for information about new things we hunted up some information about its meaning. It is a common expression of raillery among deep-sea sailors, and it seems to have its origin thus: In the days of the windjammers, in the 'seventies, there was a very potent drink to be had at Sandridge and Williamstown, in Melbourne, called 'Sheoak beer." This was said to be made from the bark of the sheoak (tree). One or two glasses would knock "Poor Jack" over, with the result that a large number of drunken men were drowned when going aboard their ships late at night. To minimize this an Act was passed making every ship hand a net under her gangway before anyone was allowed aboard or ashore. This Act is still in force at all ports; even the large passenger ships have to place it under their gangways. This net has always been called a "sheoak net." — St. Thomas Times-Journal.

'Gore' Residents Pay No Tax

The inhabitants of Hibbert's Gore in Maine pay no taxes, have no local government and are in no county or city. "Gore" in Maine and Vermont is a small, unorganized territorial division, such as a triangular piece of land between neighboring counties.)

For School Wear

By HELEN WILLIAMS.

Illustrated Dressmaking Lesson Furnished With Every Pattern

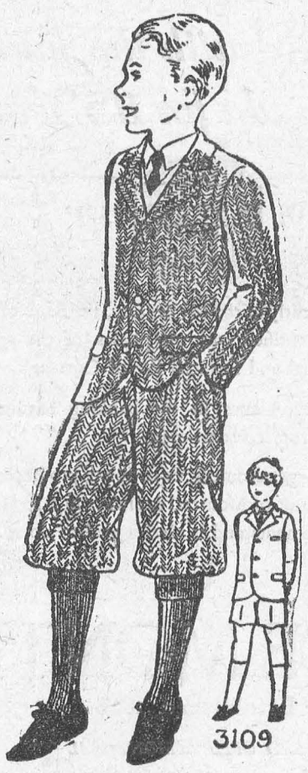

3109

Here's a neat sack suit that boys feel so happy to wear because it is so mannish.

It can be made with knickers or with shorts as shown in small view.

You'd be surprised how easily it is made, to say nothing of the saving in cost.

Soft tweed in brown or gray mixture is particularly nice for early fall for school wear.

Navy blue homespun is lovely for "best."

Brown diagonal woolen is another smart suggestion.

Style No. 3109 is designed for sizes 4, 6, 8, 10 and 12 years.

Size 8 requires 2¼ yards 54-inch with ⅜ yard 36-inch lining.

HOW TO ORDER PATTERNS.

Write your name and address plainly, giving number and size of such patterns as you want. Enclose 15c in stamps or coin (coin preferred; wrap it carefully) for each number, and address your order to Wilson Pattern Service, 73 West Adelaide St., Toronto.

Others

The wickedness of other men we have always in our eye, but we cast our own over our shoulder.—Seneca.

Easy Teething

"Baby cut all his teeth with no trouble, thanks to BABY'S OWN TABLETS," writes Mrs. Thomas Shaw, Hamilton, Ont. Scores of other Mothers have written in similar vein.

Give YOUR child BABY'S OWN TABLETS for teething troubles, upset stomach, simple fevers, colic, colds, constipation, sleeplessness, or whenever he is cross, restless and fretful. Easy to take as candy, and absolutely SAFE—see analyst's certificate in each 25-cent package. *Over 1,250,000 packages sold in 1931.* 243

Dr. Williams'

BABY'S OWN TABLETS

ACID STOMACH





"Made in Canada"

● If rich foods disagree, it need not mean a "weak stomach." Sourness and gas doesn't mean "indigestion." Just take an anti-acid to sweeten the system, and enjoy life! Before meals, or afterward when distress is felt. Do this awhile, and stomach and bowels will be in fine order. Use only genuine Phillips' Milk of Magnesia; it is standard. The other preparations do not have the same anti-acid action.

ALSO IN TABLET FORM: Phillips' Milk of Magnesia Tablets are now on sale at drug stores everywhere. Each tiny tablet is the equivalent of a teaspoonful of genuine Phillips' Milk of Magnesia.

PLUG TOBACCO SAVES MONEY FOR SMOKERS



DIXIE

ONLY 20c A BIG PLUG

8,000 Pennsylvania Families Doing Industrial Homework

Harrisburg, Pa.—Eight thousand Pennsylvania families added to the income this year by industrial home work, according to the Department of Labor and Industry. About 5,000 of these families resided in the Philadelphia district; another large group in and around Lancaster; and the remainder scattered throughout the state.

Industrial home work consisted largely of art needlework, knit goods, and all forms of clothing. Gloves, handkerchiefs, neckwear, novelties, toys, sweaters, hair goods, wooden and paper boxes, medical and surgical supplies, artificial flowers and feathers, and babies' clothing were listed as articles produced in the homes for mercantile consumption.

Plan 5 Hydro-Electric Plants

Changchun, Manchuria—Five powerful-electric plants, to be built in various parts of this new state, form one of the latest government projects. The government hopes that foreign capitalists and engineers will be interested, as Manchukuo cannot furnish all the capital and technical skill.

Magazine Agent

Men or Women to handle the town agency taking subscriptions to all magazines. An opportunity to make a splendid living. Write **Mr. Hall, Dominion Publications Bureau, 21 King St. East, Toronto.**

DON'T Trifle WITH COLDS

Sluggish intestinal systems lower resistance to colds. Cleanse them with Feen-a-mint, the modern chewing gum laxative. Gentle, safe, non-habit-forming. More effective because you *chew* it.

Feen-a-mint



FOR CONSTIPATION

Be Fair to Baby

Give him the kind of body builder he requires

SCOTT'S EMULSION

of Norwegian Cod Liver Oil



Rich in the Rickets Preventing Vitamin D

24R

Classified Advertising

AN OFFER TO EVERY INVENTOR. List of wanted inventions and full information sent free. **The Ramsay Company.** World Patent Attorneys. 273 Bank Street, Ottawa, Canada.

REMEDIES FOR ALL SICKNESSES. Write Mrs. Anna Penner, 308 Burns St., Winnipeg, Man.

PULLETS, YEARLING HENS AND cockerels, Barred Rocks, White Rocks, Wyandottes and Leghorns. J. G. Tweddle, Fergus, Ont.

IF MADE OF RUBBER, WRITE FOR catalogue. Rubber specialties rubber stamps, cameras, balloons. Universal Specialty Co., Box 2704, Montreal.

FORMULA.

ANY FORMULA, $1.00 EACH. WRITE Midland Laboratory, 308 Burns St., Winnipeg, Man.

THAT DEPRESSED FEELING IS LARGELY LIVER

Wake up your Liver Bile —Without Calomel

You are "feeling punk" simply because your liver isn't pouring its daily two pounds of liquid bile into your bowels. Digestion and elimination are both hampered, and your entire system is being poisoned.

What you need is a liver stimulant. Something that goes farther than salts, mineral water, oil, laxative candy or chewing gum or roughage which only move the bowels—ignoring the real cause of trouble, your liver.

Take Carter's Little Liver Pills. Purely vegetable. No harsh calomel (mercury). Safe. Sure. Ask for them by name. Refuse substitutes. 25c. at all druggists. 53

GROW MUSHROOMS

EARN $30 AND UPWARDS WEEKLY growing mushrooms in your cellar or outbuilding. We buy. Write for free booklet. Pioneer Mushroo Co., 32 Orchard View Blvd., Toronto.

T.B.—A FREE BOOK
5,000 TO BE GIVEN AWAY

Any sufferer from this disease who has not yet read the book recently published at 3/6d, by an English physician, on the treatment and cure of Tuberculosis, may have a copy whilst the supply lasts, sent free of charge to any address. Applications to **Enoch J. Zwicker, New Germany, N.S.**

CUTICURA
Quickly Heals Pimples, Rashes and Eczema
Soap 25c.
Ointment 25c. and 50c.

for NEURITIS

One thing that helps is to warm a dish, pour in Minard's. Then rub the liniment gently in.

Pain eases off!

22

MINARD'S "KING OF PAIN" LINIMENT

SIMPLY WORN OUT?

Take Lydia E. Pinkham's Vegetable Compound

Can anything be more wearing for women than the ceaseless round of household duties? You have no time to be sick . . . you are tired . . . ailing . . . yet cannot stop. There comes a time when something snaps and you find yourself simply worn out.

Lydia E. Pinkham's Vegetable Compound will help you. Its tonic action will give you renewed strength, and will make your daily tasks seem easier to you.

98 out of every 100 women who report to us say that they are benefited by this medicine. Buy a bottle from your druggist today . . . and watch the results.

High School Boards and Boards of Education
Are authorized by law to establish

INDUSTRIAL, TECHNICAL AND ART SCHOOLS

With the approval of the Minister of Education

DAY AND EVENING CLASSES
may be conducted in accordance with the regulations issued by the Department of Education.

THEORETICAL AND PRACTICAL INSTRUCTION
is given in various trades. The schools and classes are under the direction of AN ADVISORY COMMITTEE.

Application for attendance should be made to the Principal of the school.

COMMERCIAL SUBJECTS, MANUAL TRAINING, HOUSEHOLD SCIENCE AND AGRICULTURE AND HORTICULTURE are provided for in the Courses of Study in Public, Separate, Continuation and High Schools, Collegiate Institutes, Vocational Schools and Departments. Copies of the Regulations issued by the Minister of Education may be obtained from the Deputy Minister, Parliament Buildings, Toronto.

ISSUE No. 46—'32

NEWS AND INFORMATION FOR THE BUSY FARMER

Mangels, turnips and sugar beets are reported as very good crops generally throughout the province, and the growers have been busy harvesting their yields.

Reports would indicate that live stock, especially cattle, are going into winter conditions in excellent shape, and the open weather is welcomed because it prolongs the pasturing season and shortens he stabling period.

The Chicago Show

Ontario farmers will again take a prominent part in the competitive classes of the 1932 International Grain and Hay Show in Chicago, Nov 26th to Dec. 3rd, in connection with the International Live Stock Exposition. A.H. Martin, assistant director of the Marketing Branch of the Department of Agriculture, has charge of distributing premium lists and entry cards in this province, and will provide copies upon request. Entries may be made without charge up to Nov. 10th. The O.A.C. will have an educational exhibie as usual, and Mr. James Laughland of the O.A.C. will serve as Canadian member of the small grains judging committee. Ontario will also have an official representative to take personal charge of handling the sample from this province and returning those which exhibitors request to be sent back. Ontario won a large shar of the coveted awards in 1931 and it is expected that our growers will again make a good showing this year.

Quantity of Ontario Cheese Consigned to England

It has been brought to the attention of the Ontario Marketing Board that dairy farmers producing milk for the manufacture of cheese, especially those in the Woodstock and Belleville districts, are watching with considerable interest an experiment to develop new cheese markets. Two carloads of the finest quality grade cheese have been consigned to London, England, by the Oxford Cheese Patrons' Association, Woodstock, and the Central Ontario Cheese Patrons' Association, Belleville. There the cheese will be sold in small lots through the regular trade channels.

Experiments will be conducted in selling cheese in different stages of maturity and prefrence for color on the various British markets will be investigated. Handling costs of every nature, including expenses involved in transportation, trucking, dockage, storage, British inland freight etc., as well as the various commissions and other charges made by the British brokers and produce firms, will be looked into.

Honey Prospects Bright

A cable to the Ontario Marketing Board indicates the prospects for Ontario honey, on the British market, as exceedingly bright. Empire stocks of high grade honey are low, thus creating a favorable condition for the reception of the surplus from Ontario. The cable states that at present no old crop New ZeZaland honey is available.

Because of a shortage of immediately-available high grade new crop honey, present prices on bulk honey may be abnormally high. It is expected, however, that prices will continue well above those of last year.

Service to Growers

"A real service to the fruit and vegetable producers is being effected by the Ontario Growers' Markets Council," said J.A Carroll, secretary of the Marketing Board recently. In order to be in a position to answer inquiries and to place buyers in touch with sellers, the council is sending out query forms in an attempt to determine the quantity of winter vegetables and at what price producers are willing to sell. Mr. Carroll pointed out that growers who neglected to fill in and return these forms were running the risk of allowing possible markets for winter veegtables to slip from their grasp.

Prizes for Barley

According to J.A. Carroll, Ontario Department of Agriculture, there is a very definite market for a good grade of malting barley.

Certain interests, with the idea of enouraging the growth of malting barley in Ontario, have donated cash prizes to be awarded the best exhibits of 100 pounds of Ontario grown six-rowed barley shown at he Royal Winer Fair. The first prize consists of a gold medal and five hundred dollars. The other cash prizes are relatively smaller.

Barley entered in this competition will be judged more for suitability for malting than for feed or seed. The most desirable features of barley for malting are soundness, full size and uniformity of kernel, freedom from other grains, weed seeds and inert matter.

Dipping Sheep

Ticks and other external parasites of sheep are serious enough at any time and cause more direct loss than is generally supposed, but during the period when the sheep are in winter quarters it is even more important to rid them of all sources of irritation. It is especially desirable that the flock be clean before and during lambing, otherwise the infestation is sure to be passed along to the lambs which will thus receive a very serious set-back at the most important period of their lives.

MATILDA WOMEN'S INSTITUTE

The regular monthly meeting of the Matilda Women's Institute was held at the home of Mrs. Ed. Thompson on Thursday evening, November 10th, with the president Mrs. Lee Harkness, presiding, and Mrs. H. Bell, Secretary. In spite of the inclement weather, there was the usual good attendance and enthusiastic and interesting meeting. After the regular opening ceremonies, the roll call was answered by "Quick desserts." Mrs. Douglas Hanson, representative at the annual convention held in the Chateau Laurier, Ottawa, the previous week, gave a detailed and educational report of the meeting and received a hearty vote of thanks for her work. Miss Geraldine Ault favoured the ladies with a vocal solo. It was the unanimous decision of the branch to accept the kind invitation of the Iroquois Women's Institute to visit them at their next meeting. Mrs. John Murdock gave a helpful demonstration on painting, and received the thanks of the meeting.

The invitation of Mrs. Wm. Lennox to hold the next monthly meeting at her home was accepted. After the National Anthem, Mesdames Harkness, H. Houlahan, F. Strader R.H. Bell, J. Murdock, Ed. Collison and H. Bell, as hostesses served a lunch of sandwiches, cake and coffee.

WOMEN'S AUXILIARY, IROQUOIS & DIXON CORNERS

The bale of clothing for the Indian girl in the Anglican Indian Residential School, at Alert Bay, B.C., was packed at the Rectory on Thursday Nov. 10th.

Through perserverance and loyalty to the missionary cause the members of the Iroquois and Dixon Corners Branch of the Women's Auxiliary have been able to achieve the objective of a complete bale of new cloth ing for the School in the far West.

The bale is valued at $54 and comprises many articles of clothing required in a boarding school. The Anglican Church has over a hundred years been carrying on work amongst the Indians and Eskimos.

It is a privilege to contribute something towards the maintenance of educational work amongst the Indiansto help in some way the great task of building up Christian character and citizenship amongst these people who were the original inhabitaants of the country.

Election of officers followed the packing of the bale when he following officers were elected for the ensuing year:

President, Mrs. P. J. Barclay.
Vice Pres., Mrs. J. L. Homer.
Secretary, Mrs. E. Strader.
Treaasurer, Mrs. J. Smith.
Dorcas Secretary, Mrs. E.S. LaBarre.
Literature Secretary, Mrs. George Sanford.

Mrs. P.J. Barclay continues to act as Secretary of the Little Helpers until another is elected for this office.

Orders for the attractive M.S.C.C. Calendar should be given to Mrs. Banford. The price of the calendar is 30c this year it maintains its reputation for artistic production..

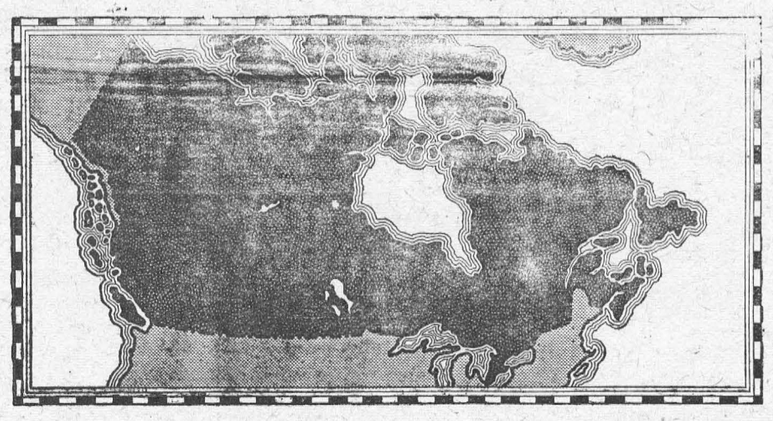

Closely Identified with the Financial Life of Canada for 115 Years

1817  1932

From its founding early in the last century, the Bank of Montreal has been closely identified with all phases of the agricultural, industrial, commercial and financial life of Canada.

It has had wide experience in the banking requirements of Canadian business from coast to coast.

On account of its large resources, its national, provincial and local organizations, the Bank of Montreal is always in a position to discuss banking requirements and is always glad to do so.

BANK OF MONTREAL

Established 1817

HEAD OFFICE, MONTREAL

TOTAL ASSETS IN EXCESS OF $700,000,000

Morrisburg Branch: H. E. PAULL, Manager

Williamsburg Branch: C. G. DIXON, Manager



Some Prize Winners in Competitions Sponsored by Ontario Department of Agriculture.

On either side of Miss Ontario are shown winning growers' trucks in the Ontario Farm Products Parade. Lower left and lower right are other prize-winning entries, the one on the right showing in the background historic Parliament Buildings and a section of the huge crowd which swarmed the route of the Parade. The first prize-winning display in the Window Competition is shown in the lower centre.

The Department, realizing that better times for the Farmer mean better times for everyone, sponsored competitions in every city in Ontario to stimulate the sale of Ontario Farm Products, and from all parts of the Province word comes that the programme was a pronounced success.

INTERNATIONAL FERRY

Morrisburg, Canada — Waddington, U.S.A.

STANDARD SUMMER TIME TABLE

Leave Morrisburg, Ont.	Leave Waddington, N.Y.
7.15 a.m.	8.00 a.m.
8.00 a.m.	8.45 a.m.
8.45 a.m.	9.30 a.m.
9.30 a.m.	10.15 a.m.
10.15 a.m.	11.00 a.m.
11.00 a.m.	11.45 a.m.
12.00 Noon	12.45 p.m.
1.00 p.m.	1.45 p.m.
1.45 p.m.	2.30 p.m.
2.30 p.m.	3.15 p.m.
3.15 p.m.	4.00 p.m.
4.00 p.m.	4.45 p.m.
4.45 p.m.	5.30 p.m.
5.45 p.m.	6.30 p.m.
6.45 p.m.	7.30 p.m.
7.30 p.m.	8.15 p.m.
8.15 p.m.	9.00 p.m.
9.00 p.m.	9.45 p.m.
*9.45 p.m.	*10.30 p.m.
10.15 p.m.	11.00 p.m.

*Saturdays *Sundays *Holidays

RATES—Motor car, $1.00; passengers, 25c each; return free on the same day. Please retain return ticket for return trip. No extra charge, Saturdays, Sundays, Holidays.

GEORGE D. HOWITH,
Vice President & Managing Director
Morrisburg-Waddington Transportation Company, Limited

LANGLEY'S Cleaners and Furriers now bring to you twice weekly service—Tuesday and Friday. Suit or top coat, $1.00; dresses cleaned exquisitely for $1.00. Dying a specialty.—A.B. McGANNON'S MILL-

Miracles of the Present Day

Mrs. J. was happy in her home with her husband and two little children. It is true they didn't have much but, until the husband took sick and their savings were used up, life was pleasant enough. Long days and nights of worry and anxiety coupled with extra work had their dire effect, however, and a breakdown caused the doctor to secure her admission to the Muskoka Hospital for Consumptives.

She was almost overwhelmed with hopelessness, but before very long, the kindly medical and nursing attention, the uninterrupted rest, the fresh air and good food, worked their "miracle." Now Mrs. J. is quite sure that she will go home soon, to face and overcome life's difficulties—such being the effects of the return of hope and health which so often are the gifts of the Muskoka Hospital.

This work needs the generous support of many friends, without which it could not be carried on. A subscription from you will be gratefully received. Please send it to G. A. Reid, 223 College St., Toronto 2.

Sunny Katy Knits for Others

Katy was never a very strong girl and her work in a laundry taxed her strength severely. In order to save as much as she could to help out at home, she used to walk long blocks to her rooming-house, and the change from the steam-laden atmosphere of the laundry to the cold of the outside was also harmful. At length she caught a bad cold which she could not shake off, and when the doctor was called he found that she had consumption.

She was sent to the Toronto Hospital for Consumptives, and although very downcast at first, she had not been there long before she decided that she was fortunate indeed, for within a short time the wonderful treatment and care which she received began to have their effect. She has gained in weight, her usual sunny spirits have returned, and during her "working hours" she is able to knit bed jackets for other patients.

The doctors and nurses are hopeful that she will soon be well enough to return to work, but if it had not been for the Toronto Hospital her chance for recovery would have been small.

The hospital needs funds, however, to enable it to carry on its work. Will you help by sending a gift to G. A. Reid, 223 College St., Toronto 2.

Cook's Regulating Compound



A safe, reliable regulating medicine. Sold in three degrees of strength—No. 1, $1; No. 2, $3; No. 3, $5 per box. Sold by all druggists, or sent prepaid on receipt of price. Free pamphlet. Address:
THE COOK MEDICINE CO.
TORONTO, ONT. (Formerly Windsor)



ANNOUNCEMENT

After managing for twenty-six years the Business College at Brockville, we have purchased the Kingston Business College, and are now conducting both schools.

New Year Term enrolment days will be January 2 and 3, 1933. We train stenographers, typists, bookkeepers, file clerks, bank clerks, civil servants, etc. and assist them to get positions. For information address:

W.T. ROGERS,
Brockville Business College,
R.H. METZLER,
Kingston Business College.

THE LEADER

SUBSCRIPTION RATES

$1.50 per year, strictly in advance, to any address in Canada; when not paid within three months, $2.00 per year to any address in Canada. Foreign subscriptions, $2.00 in advance. All subscriptions date from the first day of the month.

ADVERTISING RATES

Display or open advertisements, one insertion, 50c per inch; second and following insertions, 35c per inch; 200 inches and over, by contract, not over one year, 20c per inch All Legal, Government, and Municipal display advertisements will be charged at 50c per inch, regardless of number of inches or number of insertions.

200 inches or more must be reserved at time of making contract in order to earn the 20c per inch rate, and no rebate will be allowed the advertiser, should more than 200 inches be taken out within one year, without having been reserved by contract.

Should the advertiser fail to take out the number of inches contracted for, the amount of space used will be charged at the regular card rate in force at the time of making contract.

Lost, Found. To Let, Wanted. Articles for Sale, Etc., 5 lines and less, first insertion 50c; each subsequent insertion 35c.

NOTE—All small advertisements received by mail must be paid in advance.

Goverrment, Legal and Municipal Notices, By-Laws, Election Readers, Etc.—15c per line for the first insertion; 10c per line for each subsequent insertion; 12 lines to the inch.

Advertisements ordered for insertion without instructions will be published until instructions are received to discontinue same.

Notwithstanding anything to the contrary that may appear in the contract, cuts left in our possession more than 30 days after date of insertion will be destroyed.

THE LEADER PUBLISHING CO.
LEO. LAURIN, Ed. & Mgr.
Morrisburg, Ont., Mar. 13th, 1931.

R. F. LYLE
Barrister, Solicitor, Notary, Etc.
Solicitor
For the Village of Morrisburg.
Barry Block, Main Street,
Morrisburg, Ontario.

ARTHUR FLYNN
BARRISTER, ETC.
MORRISBURG — ONTARIO

H. O. HESSELL
Barrister, Solicitor, Notary Public
Law Office:
MORRISBURG — ONTARIO

EYE SIGHT INSURANCE

You insure your automobile, piano home, health—why not your eye sight?

Proper, scientific examination of your eyes and the application of properly fitted glasses constitute Eye Sight Insurance and Comfort. That is what our service is. We do not use any drugs.

J. MILES WHITTEKER
Optometrist
Phone 18. — Morrisburg.

S. M. CONNOLLY
ENGINEERING and CONTRACTING
Plans and estimates furnished for all types construction, alterations, etc.
MAIN STREET, MORRISBURG
Phone No. 60.

A. L. CREWSON M.D. C.M.
(McGILL) L.M.C.C.
EYE, EAR, NOSE AND THROAT
Office open 9-12; 1-5; Saturdays 9-12.
OFFICE:
122 Sydney Str. CORNWALL
MORRISBURG:
Tuesday Evenings from 7.00 p.m.

DR. K. A. BLANCHER,
DENTAL SURGEON
Ground Floor, Post Office Block.
Corner Main and Locke Sts
Telephone 251 Morrisburg.

DR. CURRIE
DENTIST
Office over Bradfield's—Phone 156

OUR CORRESPONDENTS

WILLIAMSBURG

Mr. and Mrs. Cam Thompson of Russell visited at the home of Mr. and Mrs. Ward Casselman on Sunday

Mrs. A.E. Fox of Prince Albert, Sask., is visiting her sister, Mrs. Claude Casselman of Williamsburg, for a few weeks.

Mr. and Mrs. F.J. Donevan and little son Dick of Belleville, Mr. J. C. Fetterly of Oshawa, Mrs. J.S. Dickey, Miss Jean Dickey and Sutherland Dickey of Newington, Mrs. J.C. Fetterly, June and Jack of Morrisburg, were guests of Mr. and Mrs. Strader McIntosh last week.

Messrs Phil Strader and R. Landon of O.A.C., Guelph, returned on Sunday, after spending a few days at the home of the former's parents, Mr. and Mrs. R. Bruce Strader.

Mr. and Mrs. M.O. Trickey, Misses Cora and Eileen Trickey, spent last week-end visiting friends in Watertown, N.Y.

Mr. and Mrs. Roy E. McIntosh were guests of Mr. and Mrs. Lee Tuttle in Morrisburg, last Monday.

Mr. and Mrs. Geo. L. Barclay and family spent last Sunday visiting Mr. and Mrs. Thos. Keyes of Inkerman.

Mr and Mrs. Wilbert Strader and children Audrey and Lyell, spent last week-end visiting at the home of Mr. and Mrs. Lyell Robinson, at Buckingham, Que.

Mr. and Mrs. Arlie Mizener returned to their home in Knowlton, Que., on Saturday, after spending a week with Mr. and Mrs. Strader McIntosh.

Mr. and Mrs. Ernie Trickey and Master Arden, Mr. and Mrs. Irwin Empey and Master Clare, spent last Friday evening in Cornwall.

Mrs. J.C. Payne of Brinston and Mrs. J.A. McIntosh were guests of Mrs. J.D. Becksted this week.

Mr. Henry Whitteker returned home on Saturday, after spending two weeks with his sister, Mrs. R. Loucks.

Many friends in this district regret to learn of the illness of Miss Alice Eastwood, and of her removal to the General Hospital, Brockville, where she underwent a very serious operation. At time of writing she is doing as well as can be expected.

The Womens Missionary Society of the Williamsburg United Church held their thank offering meeting on Sunday evening with a large gathering present. Rev. A. Russell gave a very interesting and helpful address. The Aultsville double male quartette contributed several pleasing selections.

ELMA

Guests at the home of Mr. G. F. Barkley on Sunday were Dr. Allen and Mrs. Shaver of Brockville, Mr. and Mrs G.K. Casselman and family of Dunbar, Mr. and Mrs. Ivan Barkley of Spruce Grove.

Mr. and Mrs. Elmer Dillabough spent Monday at Williamsburg.

Mrs. John Wells and Muriel, Mr. Colbourne Hess, Mrs. Nellie Merkley and family Rae, Lila and Lee spent Sunday at Mr. William Pemberton.

A large crowd attended the Bazaar and supper at the home of Mr. John Armstrong.

Mr. Iden Merkley spent Monday in Williamsburg.

Mr. Douglas Thom has returned from Chalk River.

Mrs. William Dillabough Spruce Grove, spent Monday with her mother Mrs. Sanford Herriman.

Mr. and Mrs. Sanford Herriman spent Tuesday evening at their son's Mr. Clifford Herriman.

Mrs. James Herriman and family Willis and Gerald were in Chesterville on Monday.

Mrs. Lyle Thom and Arthur were in Williamsburg on Friday.

Mr. Bernice McIntosh and Harold and Mr. Ezra Miller were in Williamsburg on Tuesday.

The illesss of Rev. Cochrane prevented his occupying the pulpit on Sunday.

SECOND AVENUE

M. Earl Droppo and Mr. Chas. Gogo spent Saturday in Finch.

Miss Jessie Fetterly is visiting at Mr. Fred McIntosh's.

Mr. Neil Epaugh and Mr. Fred McIntosh were in Cornwall on Saturday.

lage one day this week.

lage on day this week.

Mrs. Geo. O'Shaughnessy of Hoasic spent one day this week at her home here.

Mr. John Leonard spent Wednesday evening at Mr. Alvin Henophy's.

Mr. Melvin McIntosh called in Aultsville recently.

Mrs. M. Berton visited friends at Riverside on Thursday.

Misses Mae and Beatrice Hart spent Thursday evening with Mr. and Mrs. Harold Pitcher.

Mr. H. Phillips called in Archer recently.

Mr. and Mrs. R. Shaver visited at Mr. Cannough's, Riverside, one day this week.

Mr. C. Hollister called at Mr. Jno. Crites' on Friday.

Mr. and Mrs. Harold Dillabough motored to Morrisburg one day this week.

Mr. Geo. Casselman was in Aultsville on Monday.

Mr. Bob Storey spent Saturday afternoon in Finch.

Mr. and Mrs. Harvey Phillips visited at her brother's, Mr. W. Bowman's, Morrisburg, recently.

Mr. H.K. Barkley of Winchester took dinner at Mr. A.J. Henry's on Wednesday.

Mr. and Mrs. Ed. Becksted of Williamsburg called at Mr. A.J. Henry's on Tuesday.

Mr. and Mrs. Fred McIntosh visited friends at Grantley on Sunday.

Messrs Lloyd VanAllen and Arlington Gamble of Morrisburg passed through here on Sunday.

A number from here attended the political meeting held at Finch on Tuesday.

Mr. Arthur Henry has installed a new Primrose cream separator.

Mr Earl Droppo spent Tuesday with friends at Finch.

Mr. and Mrs. Aden Baker were in Morrisburg on Sunday.

Mr. Cobie of Morrisburg passed through here on Monday.

Miss Beatrice Hart visited at Mr. M. Hollister's on Sunday.

Miss Mae Hart is spending a few days at Mr. Saxon Hess's Riverside.

Mrs. Earl Droppo, Miss Reta and little Aulden, spent Sunday afternoon at Colquhoun.

Mr. Robt Storey and Mr. Raymond Prunner spent Tuesday eve with friends in Morrisburg.

Mr. B. Bowman passed through here one day this week.

Miss Beatrce Hart spent Monday afternoon at Mrs. Arthur Henry's.

Mr. and Mrs. H. Phillips spent Thursday evening in Morrisburg.

Mr. Earl Droppo called in Archer on Friday.

Mr. A.J. Henry and Mr. Kenneth Barkley made a business trip to Iroquois on Friday.

Mr. Michael Reddick of Morrisburg spent Tuesday forenoon at Mr. A.J. Henry's.

RECEPTION

On Friday evening, Nov. 11th, in spite of the disagreeable weather, well over 50 friends and neighbours took possession of the home of Mr. and Mrs. Arthur J. Henry, in honour of Mr. and Mrs. Lloyd A.C. Henry. Music was indulged in until about 11.30, when the bride and groom were called to the center of the floor, and the following address read by Mrs Geo. Casselman:

Aultsville, Nov. 11, 1932.

Dear Mr and Mrs. Henry:

We, your friends and neighbours, have gathered at your home this evening to congratulate you on your recent marriage, and to try to express to Mrs. Henry, in some form, a hearty welcome to our midst. To you, Lloyd, it is with much pleasure we meet with you on this occasion. In the past we have appreciated the willingness you always displayed to undertake any task you were called upon to perform—such kindly willingness is always an inspiration to everyone. May your lives be long and happy, and may Almighty God give you his blessing.

We ask you to kindly accept these gifts as a slight token of our esteem and regard.

Mr Henry made a gracious response, and after thanking the people on behalf of himself and his bride for the many beautiful and useful gifts received, invited one and all to come and visit them in their home.

After singing "For They Are Jolly Good Fellows", lunch was served, and an enjoyable evening concluded.

HANESVILLE

Mrs. Jno. Briggs spent Tuesday at Mrs. Arnold Fader's.

Mr. and Mrs. Mervin Colbourne and family spent one day last week at Mrs. Arthur Fader's.

We are sorry to know that Mr. Wm. Millward is on the sick list.

Mr. Bruce Crobar spent Sunday with his mother, Mrs. Geo. Kennedy.

Mr. and Mrs. Delbert Gilmour spent Sunday at Mrs. Geo. E. Fader's

Mr. and Mrs Edge Collison and Mr aand Mrs. Joe Burchell spent Sunday with Mr. and Mrs. Bert Brooks.

Miss Irma Hanes is spending a few days with her grandmother, Mrs. Esrom Hanes.

The W.M.S. held their monthly meeting with Rev. and Mrs. Wilson at Brinston. The meeting was well attended, and a dainty lunch was served.

AULTSVILLE

The Aultsville male choir, went to Williamsburg last Sunday evening, assisting in the Thanksgiving service of the W.M.S.

Master Kenneth Shaver, son of Mr and Mrs. Manley Shaver, who has been in Cornwall hospital for some weeks, is home again, and resting comfortably.

Rev. and Mrs. Morrison and daughters, Isabell and Jessie, visited their son and brother in Ogdensburg, N. Y., on Armistice Day.

Mrs. J.H. Denner of Redwood, N. Y., is spending a few weeks with Mrs. Oscar Lane and Mr. Lane.

Rev Dr. T.J. Taylor of Indore, India, will speak in Trinity United Church on Friday Nov. 18, at 8 o'clock. Dr. Taylor has been in India for a number of years and what he will have to say should interest every British subject. Come and hear him.

Mrs. Alice Duffin was an overnight guest of Mr. and Mrs. George Markell on Monday night.

Mr. and Mrs. Clare McCracken of Verdun, spent the week-end with Mr. and Mrs. Geo Sampson.

Mr. and Mrs. Lawrence Loucks and Miss Marion of Winchester, spent the weekend with Mr. and Mrs. Chas. Hanes.

Mrs. Chas. Lount is the guest of Miss J. Lount.

Miss Eva VanAllen, of Williamsburg, spent a couple of days with Mrs. Sanford Wells.

A number of the ladies from here attended the School of Home Economics.

Mrs. Walter Evans, Isabell and Fred Evans, were in Cornwall on Friday.

Mr. John Morgan, Jr., was in Cornwall on Friday.

Mr.and Mrs. Chas. Cramer, of Montreal, and family, spent a couple of days with Mr. and Mrs. J. Hickey Mrs Ira Cramer accompanied them home, after spending a couple of weeks with Mr. and Mrs. Cramer.

Mr. and Mrs. E. Slack, Mr. and Mrs. O. Davis and son Charles, of Massena, N.Y, spent Saturday with Mr. and Mrs. B. Lague and Mr. Ledger.

HOASIC

Mr Dwight Weegar of Watertown, N.Y., spent Saturday with his friend, Mr. Bernice Alguire.

Messrs Wilson Colquhoun of Ottawa Normal School, and Clare, of M.C.I., spent the holiday and week-end with their parents, Mr. and Mrs. R.C. Colquhoun.

Mr. and Mrs. John McNairn were recent guests of the latter's parents, Mr. and Mrs. Edwin Beach, Winchester.

Mrs. Simeon Swerdfeger spent the week-end with her daughter, Mrs. Milburn Hyslop, of Iroquois.

Mr. and Mrs. Jake Swerdfeger and family, of Froatburn, spent Sunday evening with Mr. and Mrs. George Colquhoun.

Mr. and Mrs. Lloyd Henry, of Nudell Bush, were recent guests of Mr. and Mrs. Geo. O'Shaughnessy.

Recent guests and callers at Mr. W.H. Swerdfeger's: Mr. and Mrs. C. Swerdfeger and daughters, Newington; Mrs. Gertrude Weagant, Mrs. Roy Cunningham, Mr. and Mrs. Garnet Dennison of Archer; Mr. and Mrs Aden Swerdfeger, Mr. and Mrs. Thos. Swerdfeger and son Bryce, Osnabruck Centre.

Mr. and Mrs. Matthew Marcellus of Aultsville spent Wednesday with Mr. and Mrs. E.R. Marcellus.

Mr. and Mrs. Lyle O'Shaughnessy and Miss Helen spent Saturday evening with Mr. and Mrs. Merton O'Shaughnessy.

GRANTLEY

Miss Marion Gordon of Ottawa, spent the week end at her home here

Mr Cory Paupst, of Newington, was the week-end guest of Mr. and Mrs. John Kittle.

Mr. and Mrs. John Kittle and Mrs. Alex Taylor spent Tuesday with friends in Finch.

Mr. and Mrs. John Bogart, Chesterville, spent a day with their daughter, Mrs. Elburn Carr.

Mr. Sidney Locke spent Sunday with Mr. Kirt Miller's of the Centre.

NATION VALLEY

Mr. and Mrs. Malcolm Rae spent the week end at the latter's home in Hamilton.

Mr. and Mrs. G. O. McElheran of Finch, visited the Jamieson home.

Mr. and Mrs. Frank Nesbitt spent Sunday with the latter's parents.

Mr. and Mrs. W. G. Barkley and Mrs. Walter Rae spent last week with her sisters, Mrs. Hamilton and Mrs. Carruthers, of Waddington. N. Y.

Mr. and Mrs. Wm. Murray Kingston, visited the latter's parents, Mr. and Mrs. Enos Munro.

Mrs. Jas. Rae visited her daughter, Mrs. McIntosh of the Springs.

Mr. Walter King spent the week end with Mr. and Mrs. Edgar Summers.

Mr. and Mrs. Geo. Weston, Winchester were guests of Mr. and Mrs. Jay Bailey.

Mr. Roland Shaver visited his granddaughter, Miss Winnifred Shaver, R. N., who left Wednesday morning for Dundas.

BRINSTON

On Friday evening the annual Chicken Supper sponsored by the trustees of the Brinston United Church, was held in the dining room and parlor of the church. The inclement weather in no way hindered the supporters and friends of the church from attending, and at 6.30 o'clock the ladies began to serve dinner and were kept busy until 8.30, when all assembled in the auditorium of the church for the program, with Rev. W. G. A. Wilson, pastor, presiding as chairman. In his opening remarks he asked for a two-minute silence in remembrance of those who had fallen during the Great War. Morewood male quartette gave several selections and the harmony of their voices received the favorable comment of all present. The personnel of the quartette is Messrs. Jos. Moore, Arthur Casselman, F. Casselman, H. Loucks with Mrs. H. McGregor as pianist. Mr. Carl Reilley of Shanly, rendered two beautiful violin selections, proving himself a talented artist. He was accompanied on the piano by Miss Helen Adams. Rev. Wm. Merrilees, of Iroquois, brought greeting from his congregations, and assisted in the program by a solo and address. Rev. John Mackay of Winchester, made his first visit to Brinston, and gave an interesting address, his subject being "The good old days." Rev. Wilson expressed the appreciation of the board to all those who had in any way helped to make the annual event such a success.

Children Cry
FOR FLETCHER'S
CASTORIA

GALLINGERTOWN

Mrs. Nathan Gallinger and daughters Florence and Lera visited at Aden Baker's, at Nudell Bush, on Sunday.

Mr. and Mrs. Fred C. Gallinger and Mrs. Carmi Froats were in Cornwall on Wednesday.

Miss Mary Alguire is spending a few weeks with friends at Cornwall and Avonmore.

Clifford Gallinger was the guest of Grant Gallinger on Saturday.

The home of Andrew Coughlar was destroyed by fire on Wednesday afternoon. Some of the contents were saved, but articles in the upstairs and cellar were destroyed.

Rev. Mr. Holmes of Morrisburg will occupy the pulpit of St. George's Church on Sunday evening, at 7.30.

Born—On Saturday Nov. 12, to Mr and Mrs. Kenneth Gallinger, a daughter.

Mr. Jas. Bryan is on the sick list. We hope to hear of his speedy recovery.

PLEASANT VALLEY

Mr. and Mrs. Herbert Wallace and son Lawrence spent Saturday eve with Mr. and Mrs. Delbert Murdock.

Mrs. Gilmer of Hyndman is spending a few days with her daughter, Mrs. Robt. Wallace, who has been quite ill for a few days. We hope for a speedy recovery.

Mr. and Mrs. Melvin Crowder and sons Lyall and Ivan, and Mrs. V. Kearns and son, spent Saturday eve at David Crowder's.

Mr. and Mrs. Andrew Brown and sons of Hyndman sundayed with Mr. and Mrs. R.J. Gilmer.

Mr. and Mrs. Alex Francis and Jennie spent Saturday eve with the latter's parents Mr. and Mrs. Geo. Hess.

Mr. and Mrs. Wm. Fader spent Sunday with their daughter Mrs. H. Wallace.

Robert Meredith, public school teacher here, visited his parents at North Gower this week-end.

Mrs. H. Wallace and son spent Thursday eve with Mrs. R. Wallace.

Mr. Clifford Gilmer sundayed with Hanesville friends.

We are sorry to report Mr. Geo. Hess on the sick list with a heavy cold. We hope he will soon be well.

Visitors at the home of Mr. and Mrs. Melvin Crowder this week; Mr. and Mrs. Gordon Gilmer and son Carl, of Glen Stewart on Sunday evening; Mr. and Mrs. Herbert Wallace and son Lawrence on Monday eve.

R. M. D. WILLIAMSBURG

Mr. and Mrs. Ross Beckstead and daughter Goldie took tea at the home of Mr. John Becksted Sunday evening.

Mr. and Mrs. Grant McIntosh and family spent one day last week at Mr. and Mrs. Wm. J. Whitteker's, Dundela.

Mrs Darcy Patrick and family spent Sunday at Mr. and Mrs. Thos. Casselman's.

Mr. Lorne Cunningham is spending a few weeks with his brother, Mr. Ford Cunningham.

Mr. and Mrs. Wm. J. Whitteker and grandson Clark, and Miss Dora Whitteker and Mrs. M. Gordier spent Monday evening at Mr. Thos. Casselman's.

Mrs. Ezra Garlough is spending some time with her parents, Mr. and Mrs. Jas. Casselman.

Mrs. Frank Merkley and daughter Norma spent Tuesday at Glen Becker.

Mr and Mrs. John Empey, Mr. and Mrs. Wm. Empey and little son Stewart, spent last Sunday at Mr. and Mrs. Thos. Casselman's.

CEDAR GROVE

Miss Muriel McConnell attended the party at the home of Mr. and Mrs. Oscar Lane, Aultsville, Wednesday eve, in honour of Miss Keitha Lane's 13th birthday.

Miss Jean Armstrong of Perth was a week-end visitor of Mr. and Mrs. W.A. Wereley.

Mr. and Mrs. Frank Dafoe and family were guests of Mr. and Mrs. A. Hollister, 2nd Con, Monday eve.

We welcome Mr. and Mrs. Ratz to our community, having taken up residence on the Geo. Hall farm.

Mr. and Mrs. W.A. Wereley visited their son Lloyd, at the home of Mr. and Mrs. Froats, Dunbar, Saturday p.m.

Mrs. Frank Jarvis and daughter Mildred, spent Tuesday p.m. with her daughter, Mrs. J. Dunbar and Mr. Dunbar.

Mr Fred Dafoe had a very successful plowing bee Wednesday p.m., sixteen teams being present.

Mr. and Mrs. Wesley McCaslin of Iroquois were Sunday visitors of Mr. and Mrs. Frank Dafoe.

Mrs. Fred Dafoe, Mr. and Mrs W. A. Wereley, spent Monday with Mr. and Mrs. P.B. Pier, 3rd Ave.

S. S. 3, WILLIAMSBURG

October report.

Jr. 1V—Marion Salmon 77, Marion Dodge 76, Ruth Robinson 73, Kenneth Carkner 68, Goldie Beckstead 64, Marion O'Shaughnessy 64, Gladys Casselmban 63, Gertrude Carkner 61, Mary Merkley 58.

Sr. 111—Ruth Colquhoun 85, Raymond Colquhoun 84, Hector Brown 78, Evelyn O'Shaughnessy 74, Doreen Robinson 70.

Jr. 111—Dalton Dawley 77, Robert Warner 69, Joyce Plantz 69, Ruth Casselman 62, John Merkley 61, Donald Casselman 53.

11nd—Pauline Bouck 81, John Dodge 77, Jean Merkley 58, Daena Robinson 36.

1—Doris McKenzie, Audrey O'Shaughnessy, Albert Merkley, Aileen Casselman, Carl Bouck, Helen Brown Mary Casselman, Gladys Mathieson.

Primer—Frances Ault, Yvonne Link, Carl Casselman, Jack Salmon.

LORNE ROBINSON, Teacher.

CHURCH ROAD

Mr. and Mrs. Blackburn of Richville, N.Y., spent a few days this week with Mr. and Mrs. Archie Crowder.

Mrs. Harvey Barkley, Glen Becker spent part of this week with her daughter, Mrs. Murray Styles.

Mr. and Mrs. Ben Bowman visited Mr. and Mrs. Ewart Stoddart, East Williamsburg, Sunday.

Mr. and Mrs. Alex Bowman, Winchester spent the week end with friends here.

Mr. and Mrs. Asa Stillson and Miss Louise Stillson of Prescott were guests of Mr. and Mrs. Sam Swerdfeger on Sunday.

Mr. and Mrs. Earl Droppo and daughter Reta of Nuddel Bush were guests of Mr. and Mrs. Russell Link on Saturday.

Mr. and Mrs. Abram Hess, Mr. Ross Hess and Miss Mercina Hess, of East Williamsburg; Mr. and Mrs. Henry Merkley, Mr. George Merkley of Rensselear Falls, N.Y., and Miss Marion Merkley of New York were guests of Mr. and Mrs. Roy Styles on Sunday..

Master Fraser Shell spent the week end with his grandparents, Mr. and Mrs. Brown, Aultsville.

Mrs. A. Bowman and Mr. Grant Bowman spent Friday with Mr. and Mrs. Wesley Reddick, Aultsville.

TOYES HILL

Mrs. Chas. Kirkwood spent a few days with Mrs. Ida Henderson of Winchester Springs.

Miss Louva Johnson was the week end guest of Miss Irma Moore of Winchester.

The sympathy of this community goes out to Mrs. Ida Henderson and son, Lorne, in their recent sad bereavement.

Mr. and Mrs. Norman Durant and baby, of Ottawa spent a few days at the Steele home.

Mr. and Mrs. Wells, of Brockville spent a few days with Mr. and Mrs Elzie Johnson.

Mr. and Mrs. R. S. Peterson spent one day recently with Mr and Mrs. Willie Marshall of Hulbert.

A couple of our sports took a hunting trip on Friday, but we did'nt hear of any wonderful game they got

Mrs. Ida Coons and sons, George and Wilburn, of Methodist Street, spent Saturday with Mr. and Mrs. Chas. Kirkwood.

Mr. and Mrs. Elsie Johnson spent Thursday in Brockville.

A number from here attended the funeral at Winchester Springs on Wednesday of the late Wesley Henderson.

Cook's Regulating Compound



A safe, reliable regulating medicine. Sold in three degrees of strength—No. 1, $1; No. 2, $3; No. 5, $5 per box. Sold by all druggists, or sent prepaid on receipt of price. Free pamphlet. Address: THE COOK MEDICINE CO. TORONTO, ONT. (Formerly Windsor)

FOR SALE

Lots 192, 169, 144 and 145—120 ft. fronting King's Highway, by 123 foot depth (Beattys plan). In most desirable residential part of the town of Morrisburg, Ontario. Property of the late James I. Merkley. Reasonable terms.

Apply to
L.M. THOM,
or
IDA EVELYN MERKLEY,
2 Prevost St., Quebec, P.Q.

WANTED

Talman Sweet and McIntosh Apples, and all kinds of vegetables. Must be A1.

Apply
BOX 79,
Williamsburg, Ont.

MARKET YOUR EGGS

Market your eggs at Schell's store, and obtain highest prices.

We are paying:
.22; .32; .40

We also carry a line of hardware such as glass, putty, nails, bolts, screws, etc.

ROY SCHELL.

TARPAULINS
—for—
TRUCKS

All sizes in stock. Write for prices.

AUTO TOPS RECOVERED

Glass for Doors and Windshields

JAS. W. JUDSON

Phone 663W Brockville



Pimples and Eczema Disappear the Skin Made Soft and Smooth by Using
Dr CHASE'S OINTMENT



"Give my love to Rover, Gran'pa"

Young Herb's happy summers on Grandpa's farm are renewed each week throughout the winter; an inexpensive luxury that all the family shares in.

Herb's Dad thought of it; he knew how lonely the old folks felt and how young Herb's thoughts kept straying farmwards.

So now, on Friday evenings a 30 cent Long Distance call makes everybody happy.

Long Distance is always quick, clear and dependable. It is easy to use . . . and the cost is trifling.

THE BELL TELEPHONE COMPANY OF CANADA — LOCAL LONG DISTANCE TELEPHONE

Low evening rates on Station-to-Station Calls begin at 7.00 p.m. Still lower night rates at 8.30 p.m.

The Green Murder Case

BY S. S. VAN DINE.

SYNOPSIS.

Philo Vance, with a hobby for solving mysteries, becomes interested in the Greene murders when District Attorney Markham and Sgt. Heath are called in after the fatal shooting of Julia Greene and the wounding of her younger sister, Ada. Old Tobias Greene's widow, together with five children, Julia, Chester, Sibella, Rex and Ada (adopted) live in the old Greene mansion. Police investigations reveal nothing; then Chester is found shot dead seated in a chair in his room. Again footsteps are found to and from the entrance of the mansion. Ada goes to Markham's office and informs him that Rex has not told all he knows. Five minutes later word comes that Rex has been shot. A few hours later Dr. Von Blon reports the theft of poison from his satchel.

CHAPTER 26.

For nearly two hours ways and means of dealing with the case were discussed; but obstacles confronted nearly every line of activity advocated. Finally it was agreed that the only practicable tactics to be pursued were those of the routine police procedure.

However, before the conference broke up, certain specific decisions had been taken. The guard about the Greene estate was to be increased, and a man was to be placed on the upper floor of the Narcoss Flats to keep a close watch on the front door and windows. On some pretext or other a detective was to be kept inside of the house as many hours as possible during the day; and the telephone line of the Greenes was to be tapped.

Vance insisted, somewhat against Markham's inclination, that every one in the house and every person who called there, however seemingly remote his connection with the case—should be regarded as a suspect and watched vigilantly; and Heath was ordered by the Inspector to convey this decision to O'Brien, lest her instinctive partiality should result in the relaxation of her scrutiny of certain persons.

The Sergeant, it seemed, had already instituted a thorough investigation into the private affairs of Julia, Chester and Rex; and a dozen men were at work on their associates and activities outside of the Greene mansion, with special instructions to gather reports of conversations which might have contained some hint or reference indicating a foreknowledge of suspicion of the crimes.

Just as Markham rose to terminate the discussion Vance again leaned forward and spoke.

"In case there is to be a poisoning we should, I think, be prepared. Where overdoses of either morphine or strychnine are administered immediate action will sometimes save the victim. I would suggest that an official physician be placed in the Narcoss Flats with the man set to watch the Greene windows; and he should have at hand all the necessary apparatus and antidotes used in combatting morphine and strychnine poisoning.

"Furthermore, I would suggest that we arrange some sort of signal with Sproot and the new nurse, so that, should anything happen, our doctor can be summoned without a moment's delay.

"If the victim of the attempted poisoning was saved, we might be able to ascertain who administered the drug."

The plan was readily agreed to. The Inspector took it upon himself to arrange the matter that night with one of the official police surgeons; and Heath went at once to the Narcoss Flats to secure a room facing the Greene mansion.

(WEDNESDAY, DEC. 1, 1 P.M.)

Vance, contrary to his custom, rose early the next morning. He was rather waspish, and I left him severely alone. He made several desultory attempts at reading, and once, when he put his book down, I glanced at the title—he had chosen a life of Genghis Khan! Later in the forenoon he attempted to busy himself with cataloging his Chinese prints.

We were to have lunch with Markham at the Lawyer's Club at one o'clock, and at a little after 12 Vance ordered his powerful Hispano-Suiza. He always drove himself when engaged on a problem; the activity seemed to steady his nerves and clarify his brain.

Markham was waiting for us, and it was only too plain from his expression that something of a disturbing nature had occurred.

"Unburden, old dear," invited Vance, when we were seated at our table in a corner of the main dining room. "You look serious. I'm sure something wholly to be expected has happened. Have the goloshes disappeared?"

Markham looked at him with some wonder.

"Yes! The O'Brien woman called the bureau at 9 o'clock this morning and reported that they had been removed from the linen closet during the night. They were there, however, when she went to bed."

"And, of course, they have not been found."

"No. She made a pretty careful search before phoning."

"Fancy that. But she might have saved herself the trouble. What does the doughty Sergeant opine?"

"Heath reached the house before 10 o'clock and made an investigation. But he learned nothing. No one admitted hearing any sound in the hall during the night. He researched the house himself, but without result."

"Have you heard from Von Blon this morning?"

"No, but Heath saw him. He came to the house about 10 and stayed nearly an hour. He appeared very much upset over the stolen drugs, and immediately asked if any trace of them had been found. He spent most of the hour with Sibella."

"Ah, welladay! Let us enjoy our truffes gastornome without the intrusion of unpleasant speculations. This Madeira sauce, by the by, is very good." Thus Vance dismissed the subject.

However, that luncheon was to prove a memorable one; for toward the end of the meal Vance made a suggestion—or, rather, insisted upon an action—that was eventually to solve and explain the terrible tragedies at the Greene mansion. We had reached our dessert when, after a long silence, he looked up at Markham and said:

"The Pandora complex has seized and mastered me. I simply must get into Tobia's locked library. That sacred aditum has begun to infest my slumbers; and ever since you mentioned the legacy of those books I've had no rest.

"I yearn to become acquainted with Tobias' literary taste, and to learn why he should have selected the police for his beneficiaries."

"But, my dear Vance, what possible connection——?"

"Desist! You can't think of a question I have not already put to myself; and I'm unable to answer any of them. But the fact remains, I must inspect that library even if you have to get a judicial order to batter down the door. There are sinister undercurrents in that old house, Markham; and a hint or two may be round in that secret room."

"It will be a difficult proceeding if Mrs. Greene stands firm on her refusal to deliver the key to us." Markham, I could see, had already acquiesced. He was in a mood to accede to any suggestion that even remotely promised a clarification of the problem posed by the Greene murders.

It was nearly 3 o'clock when we reached the house. Heath had already arrived, in answer to a telephone call from Markham; and we at once presented ouselves to Mrs. Greene. Following an ocular sign from the sergeant, the new nurse left the room; and Markham went directly to the point. The old lady had eyed us suspiciously as we came in, and now sat rigidly against her pile of pillows, her gaze fixed on Markham with defensive animosity.

"Madam," he began, somewhat severely, "we regret the necessity of this call. But certain things have arisen which make it imperative that we visit Mr. Green's library. . . ."

"You shan't!" she broke in, her voice rising in an infuriated crescendo. "You shan't put your foot in that room! Not for twelve years has any one passed the threshold, and no policeman now shall desecrate the place where my husband spent the last years of his life."

"I appreciate the sentiment that actuates your refusal," replied Markham; "but graver considerations have intervened. The room will have to be searched."

"Not if you kill me!" she cried. "How dare you force your way into my house——?"

Markham held up his hand authoritatively.

"I am not here to argue the matter. I came to you merely to ask for the key. Of course, if you prefer to have us break down the door. . . ' He drew a sheaf of papers from his pocket. "I have secured a search warrant for that room; and it would cause me deep regret to have to serve it on you." (I was amazed at his aggressive daring, for I knew he had no warrant.)

(To be continued.)

Gems from Life's Scrap-book

Man

"The Highest Being reveals himself in man."—Carlyle.

"Man is the expression of God's being."—Mary Baker Eddy.

"All true manliness grows around a core of divineness."—C. H. Parkhurst.

"God never made anything else so beautiful as man."—H. W. Beecher.

"An honest man's the noblest work of God."—Pope.

"Let each man think himself an act of God, his mind a thought, his life a breath of God."—Bailey.

Remember — Christ Jesus proved what man really is.

CHARACTER

I'm sure I would not care to be
So elegant a man
That I should be ashamed to see
The spot where I began.

For in life of ups and downs
We all may win or lose,
And some wear chains and some wear crowns,
And some wear cast-off shoes.

But if I don't put on an air
Of high and mighty pride,
I think that few will see or care
What I put on beside.

For what are trappings after all
But camouflage and sham?
By character I stand or fall;
Not what I wear—but AM.
—A. B. C.



"So you have joined a golf club."

"I had to do it. The only chance of seeing some of the men I have to do business with is to get 'em on the golf links."

THE UPWARD LOOK

Constantly look up. Be on the watch for chances to rise, like a bird let loose, though but for a moment, into the upper air. Such is the nature of holiness. Being from God, it is ever seeking to revert to its source. The heavier the pressure of a mundane life upon it, the stronger is the force of its compressed aspirations. Such pressure is like that of the atmosphere on water, which seeks, through crevices in its enclosure, the level of its fountain. A spirit like this will demand the habit of fragmentary prayer for its own holy indulgence; and will demand it with an importunity proportioned to the superincumbent weight of earthly cares.—Austin Phelps, D.D.

SHAM WORK

Depend upon it that all false, all sham work, however it may last for a little, the effect of it is ultimately to destroy reputation, to take away confidence, and to act most injuriously upon those who have adopted the trick.

Latest Findings Of Science

Professor Einstein Disagrees With Geologists As to Earth's Age—Other Developments

In the popular lecture on the expanding universe that he delivered in Berlin Professor Einstein remarked that the earth is 10,000,000,000 years old, thereby arousing the wonder of geologists and cosmogonists who more or less accepted 3,000,000,000 years as a satisfactory estimate. The truth is that no one knows how old the earth is. On the other hand, there is good reason to believe that the solid crust was formed about 2,000,000,000 years ago.

The age of the earth was a question about which astronomers and geologists wrangled in the last century. Lord Kelvin, generally regarded as the ultimate authority on mathematical physics, had reached the conclusion that the earth could not be older than 40,000,000 years, his calculations being based on the rate at which the planet probably cooled after it was formed. Later he extended the period to 100,000,000 years. Geologists demanded more time. It was evident to them that the rocks were much older.

Three methods have been employed in estimating the age of the earth's rocky crust. One depends on the saltiness of the ocean, the second on the thickness of the sedimentary rocks and the third on the degradation of radioactive elements.

It is obvious that the sea was not originally salt. If we can determine how long it required for rains to wash out salt from the rocks and impart its present saltiness to the ocean we would have a fair indication of the earth's age. This method, originally suggested by Professor J. Jolly of Dublin and developed by Professor Arthur Holmes, gives a value of 360,000,000 years. Dr. J. W. Gregory, arguing that the rate at which sodium is dissolved is higher now than it was in the past, multiplies this figure by five and thus arrives at 1,800,000,000 years. What we have here must be regarded as little more than the roughest approximation based on what little is known of the past.

To determine the age of the earth by calculating the time it took to deposit sediments and form rocks is even more difficult. Estimates made by Professor Holmes and J. H. Bretz yield a total of about 500,000,000 years. Since no allowance is made for variations in the rate of sedimentation caused by great upheavals, this figure is usually multiplied by 4, giving about 2,000,000,000 years as the age of the earth.

But the most acurate estimate is undoubtedly that made for the National Research Council by Professor Alois F. Kovarik and Professor Arthur Holmes. They used a method proposed by Dr. Boltwood twenty-five years ago—a method based on the fact that the radioactive elements decay at a known rate. A million grams of uranium yield 1-7400 of a gram of lead every year. By determining the lead content of uranium rocks their age can be calculated. It was thus that Professor Kovarik calculated the age of a piece of uranium-bearing rock from Sinyana Pala, Carelia, in Northwestern Rusia, and found it to be 1,852,000,000 years. Geologists are therefore certain that the earth had a crust about 2,000,000,000 years ago.

Einstein's guess of 10,000,000,000 years for the total age of the earth is as good as any one's. The universe is supposed to have begun the expansion evidenced by the rushing away of the outer nebulae 10,000,000,000 years ago. Hence Einstein is merely suggesting that the earth may have been born then.

HIGH-SPEED PHOTOGRAPHY.

"In the twinkling of an eye"—what does the phrase mean? The fortieth of a second is slow even to snap-shot amateurs. It is positively snail-like to Professor Harold F. Edgerton and Kenneth J. Germeshausen of the Massachusetts Institute of Technology, who found it necessary to make exposures ranging from one fifty-thousandth to a maximum of one five hundred-thousandth of a second.

In all high-speed photography light is all-important. Professors Edgerton and Germeshausen produce something like a miniature bolt of lightning and by its vivid light they make their exposures. Their clouds are condensers—alternate layers of a conducting and non-conducting material. The electricity collects on the conducting material (metal foil). When it is allowed to spill, there is a blinding flash in a mercury tube, the equivalent of approximately 40,000 ordinary fifty-watt household lamps. Lightning cannot be controlled, but this spark through a tube can be made to flash just at the right instant, so that in making high-speed motion pictures, for example, it is possible to synchronize the flash with a fly moving past a lens at a speed of 200 miles an hour.

This new method of photography will make it possible to study motion in liquids and gases and to analyze the beatings of a fly's wings.

ALLOYS FROM POWDERS.

To make an alloy it might be supposed that metals must be melted. For the production of large masses there is no other way. But it pays to powder metals and then to compress and heat them in order to make alloys, when the size of the desired product is small.

Writing in Metal Progress, Charles Hardy states that about 100 tons of powdered Chromium, iron, nickel, silver, tin, zinc, molybdenum or tungsten are now pressed within a month. A mold is filled with powder composed of particles that interlock. Pressure causes them to cohere. Heat is then applied to weld them together at the cohering points.

Ordinarily, if two alloys of widely different melting points are mixed, one of them may completely vaporize. In the powder-process nothing like this can occur. Hence allows of a hitherto unknown type can be produced. Moreover, metals and chemical compounds can be mixed. Thus tungsten carbide and cobalt will produce an alloy that makes a fine cutting tool. Copper and graphite make a good dynamo brush.

An entirely new class of bimetals is now being made by means of the powder process.—Waldemar Kaempffert in The N.Y. Times.

Cows in a Meadow

Down in the meadow, with the buttercups,
You can see it growing,
Long, thick, crisp, luscious grass.
The cows are standing, all heads down,
Soft noses thrust deep,
Strong warm tongues curling and pulling,
And a continuous munching,
The sun is hot,
But away in the far corner
Rise the full trees
With the pond below,
Long shadows and cool water
Where the cows will stand kneedeep,
Quietly meditating,
Leisurely whisking their tails,
Still chewing contentedly,
Waiting for the milking time.

L. E. LOVELL.

Daughter: "No, Jack is not rich; in fact, he can hardly raise the money to keep going." Mercenary Mother. "Then I'd tell him not to keep coming."

No woman cares to be the silent partner in a matrimonial firm.

London Society Seeking Wild Flower Sanctuaries

London.—Members of the Green Cross Society, which works for the welfare of wild flowers, meeting here, urged the adoption by Parliament of bylaws to that end.

The society also recommended the institution of wild flower sanctuaries in private gardens and parks with a view to preserving rare specimens.

Mail $14,000 a Sack One Trip.

It cost the United States $14,000 to send one small sack of mail to New Zealand on an American freighter recently. The mail rate is by the mile, not by the weight.

Fresh Fragrance of Blossoms

"SALADA" GREEN TEA

"Fresh from the Gardens" 261

Quick RELIEF from pain

A lot of things can cause a headache or other pain, but there is one thing that will always give you relief! Just take a tablet or two of Aspirin. Your suffering ceases. Relief comes instantly, regardless of what may have been making your head throb with pain.

Aspirin is harmless—cannot depress the heart So there's no use waiting for a headache to "wear off.' It is useless to endure pain of any kind when you can get Aspirin. It is a blessing to women who suffer regular systemic pain; to men who must work on, in spite of eye-strain, fatigue or neuralgia.

Learn its quick relief for colds; for neuritis, rheumatism, lumbago. Be sure to get Aspirin—and not a substitute. All druggists sell Aspirin tablets.

"Aspirin' is a trade mark registered in Canada.

EDWARDSBURG "CROWN BRAND" CORN SYRUP

A Treat for the whole Family—an Excellent Food for GROWING CHILDREN

The CANADA STARCH CO. Limited Montréal

C4

Try it To-day!

"Did you say CRISP? Just try one"

Such crispness, flakiness, freshness are found only in Christie's Premium Soda Crackers. They furnish just the salty tang for soup or salad . . . just the crisp base for cheese or jam.



Christie's PREMIUM SODA CRACKERS

Christmas in the Old Country

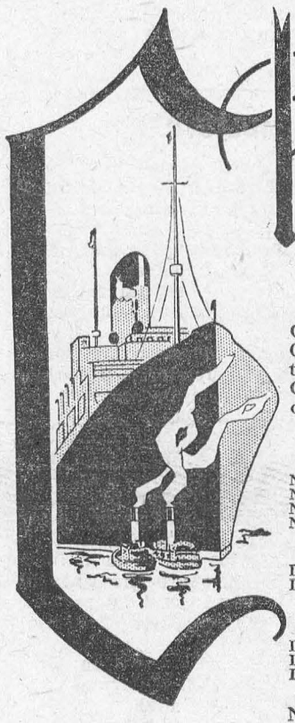

Give the Old Folks the best possible Christmas present by going to see them this year. Enjoy the thrill of doing your Christmas shopping in London, Glasgow or Paris. Low ocean rates still in force.

Weekly sailings throughout the Fall

LAST SAILINGS FROM MONTREAL

Nov. 18 AURANIA Plymouth, Havre, London
Nov. 18 ATHENIA B'fast, Liverpool, Glasgow
Nov. 26 ANTONIA Gl'gow, Belfast, Liverpool
Nov. 26 AUSONIA Plymouth, Havre, London

FIRST SAILINGS FROM HALIFAX

Dec. 3 ASCANIA Plymouth, Havre, London
Dec. 10 *LETITIA B'fast, Liverpool, Glasgow
*From Saint John on Dec. 9

XMAS SAILINGS FROM NEW YORK

Dec. 9 SCYTHIA Galway, Cobh, Liverpool
Dec. 14 BERENGARIA Cherbourg, S'mpton
Dec. 14 *CAMERONIA Londonderry, Glasgow
*Calling at Boston

Nearly a century of sea-experience is back of the famous Cunard-Anchor-Donaldson service, accommodation and comfort.

Book through your local Agent—no one can serve you better, or CUNARD LINE, 217 Bay Street, (Elgin 3471) Toronto.

AC5

SAIL CUNARD ANCHOR-DONALDSON



A Lone Scout Church Parade

Sunday evening, October 30th, saw great activity at Pickering, the home of the Lone "Silver Fox" patrol. The occasion was the annual church parade of the Patrol, and as usual the Lonies ere splendidly supported by their friends from Oshawa.

The 5th Oshawa Troop (Sea Scouts) under "Skipper" Rigg, and the 8th Oshawa Troop, under Scoutmaster Reg. Terret, turned up in force, and it was a group of over 70 Scouts and leaders who filed into St. George's Church for the evening service.

The lesson was read by Scoutmaster Rigg, and the address was given by Scoutmaster Terret, who took the story of David and Goliath for his subject, and likened David to a "Lone Scout of the Bible."

After the service the Scouts were entertained at the home of Rev. and Mrs. Robinson, the parents of the Patrol Leader of the Lonies and the entire evening's proceedings reflect great credit on the work of the Silver Foxes, and everyone present voted the function to be highly successful.

Lone Scout Headquarters was represented by Commissioner John Furminger and Scoutmaster Don. Hutchison of the 2nd Troop.

Headquarters Notes

The Commissioner and the Scoutmaster of the 2nd Troop are looking forward to a visit to the Lonies at Alliston in the latter part of this month. More will be heard of this later.

The Wolf Cub display at the Mutual Street Arena, Toronto, on Saturday, November 5th, was a great success. The display was entitled "Aladdin in Cubland," and Lone Scout Commission took the part of the "Genei" of the Magic Lamp.

A Ton of Moss For Poppy Day

A ton of moss for Lady Haig's poppy factory was collected by the Boy Scouts and Girl Guides of Perthshire. The moss is used for wreaths.

Lone Scouts are reminded of their opportunity to do a good turn to their community by seeing that the local war memorial is in good shape and tidy for any "Remembrance Day" ceremonies that may take place.

Lone Scouts should attend these ceremonies in uniform.

More Peace Honours For B.-P.

Two new honours have been conferred upon Lord Baden-Powell in recognition of his leadership of Scouting as a world peace movement. They are Grand Cross of the Order of Orange and Nassau, awarded by Queen Wilhelmina of the Netherlands, and the Order of Geminidas, First Class, presented by the President of the Republic of Lithuania.

Distinguished Churchman Becomes Rover Scout at 80

Becoming Canadas oldest Scout, Rt. Rev Dean Tucker, of St. Paul's Cathedral, London, was invested as a member of the Rover Scout Crew of his church at an impressive service in the cathedral chancel. Dean Tucker is 80 years of age, and still active.

Training For All Emergencies

The wide variety of heady acts for which Scouts are awarded medals was illustrated when the Governor-General presented medals to two Moose Jaw boys. One had saved the life of a gunshot victim by applying a tourniquet, the other had gone to the aid of two men attacked by a moose in the Moose Jaw Wild Animal Park.

20,000 Danes Greet Scout Courier

A novel cross-country event which attracted much public attentiion in Denmark was the carrying by Scout messengers from the northernmost point of Jutland 500 kilometres to Copenhagen, of a kudu camp horn, the gift of Lord Baden-Powell to the Danish Scout Association. The arrival of the horn was witnessed by 20,000 spectators. One courier crossed an arm of the sea by sail boat, and another piloted an airplane. Danish papers published photographs of the progress of the horn across the country.

If you are interested in becoming a Lone Scout, write for particulars to The Lone Scout Department, The Boy Scouts Association, 330 Bay Street, Toronto 2.

Scotland Yard Moves To Curb Use of Guns

London.—Scotland Yard is making a special investigation of the methods whereby criminals are able to obtain firearms. The authorities are convinced that there is a considerable illicit traffic in these weapons and are determined to get at its source.

While some of the weapons used by criminals, who copy the methods of American gangsters are known to be dummies flourished for the purpose of frightening victims into a state of helplessness, others are the real thing. It is even stated that revolvers can be hired for a small sum and then returned to their owners, thus avoiding the danger, appreciated by most professional criminals, of being found in possession of firearms.

It has been suggested that the frequency with which revolvers are used in robberies would justify an order for every one possessing such weapons to hand them over to the authorities, but Scotland Yard is reluctant to take such a step unless the menace becomes too great to be dealt with by other means. Another suggestion which has been considered is a ban on the manufacture of "toy" revolvers, which can easily be converted into effective weapons.

Criminals are well aware of the heavy punishment they risk by carrying out robberies with the aid of revolvers, and the relatively few cases in which shots are actually fired shows that they are carried for the purposes of intimidation only. At the same time, the authorities do not intend to remain inactive in the face of the increasing number of robberies whose success depends almost entirely on the used of arms.

You can't judge a dinner by the tone of the dinner-gong.

An old bachelor says the average wait of women is until they are asked to marry.

The Bible, or some part of it, has now been translated into more than 900 languages.

Guild Membership Compulsory in China

Shanghai.—Every business concern or factory in China hereafter must become a member of a guild, according to a revision in the Guild Law approved by the National Government. The law is intended to strengthen government supervision of all industry.

The original Guild Law stated that firms engaged in the same line of business "may" become members of the guild thereof. The revised law changes the word "may" to "must."

The revision was made after the Shanghai Chamber of Commerce had urged the Government to make membership in guilds compulsory. Optional membership, the petition declared, weakened the position of the guilds. Under the new law, all industrial concerns in China can be controlled by the guilds.

Few Ever Too Old for Work, Says Psychologist

A psychologist, Dr. Walter R. Miles, announces the results of a series of tests which he says proves that the age limit of industry is mere "calendar worship," says "The Scientifice American."

In these tests, in which 836 persons, aged from five to ninety-five, figured, he showed that motor ability, such as hand and foot skill, falls off with age but not as much as sometimes believed; that in reaction time, 25 per cent. of those over eighty were as quick as the average for the group; that, in intelligence, a quarter of the oldest subjects scored above the general average; that imagination showed no appreciable age change; and that in acuity of eyesight, perception and memory the older subjects made good scores.

Never hope for peace when there's need of reform.

How sweet and gracious even in common speech,
Is that fine sense which men call courtesy. — J. T. Fields.

Sunday School Lesson

November 20. Lesson VIII—Stewardship of Money—Deuteronomy 8: 11-14, 18; 2 Corinthians 9: 6-15. Golden Text—Take heed, and beware of coveteousness: for a man's life consisteth not in the abundance of the things which he possesseth.—Luke 12: 15.

ANALYSIS.

I. GOD GUIDING, Deut. 8: 7-14.
II. GOD PROVIDING, Deut. 8: 15-18.
III. MAN RESPONDING, 2 Cor. 9: 6-15.

INTRODUCTON—The spending of my money is to be looked upon as stewardship. The mone is not mine alone. It is mine in trust. I am only one of the three partners in the making of it. God, society and I cooperated. I am, as it were, the treasurer of the firm. The funds are to be distributed for the good of all.

I. GOD GUIDING, Deut. 8: 7-14.

This section of Deuteronomy reports part of Moses' farewell address to the children of Israel. They are now nearing the Land of Promise. The poverty and hardships of the desert will soon be forgotten in the fertile and wealthy land which they are about to enter, vs. 7-9. Will God be forgotten also? Moses, knowing them so well, fears that like many people who "get on in the world" they will become self-satisfied and indifferent to their religious needs. He reminds them that without God's guidance they could never have reached Canaan, v. 7. In a thousand ways they had been dependent upon forces which operated beyond their control. In the land they were about to enter, did they create its springs? Could they make the grain to grow without God's help? Had they put the minerals in the ground? God it was who had led them in life's fulness.

II. GOD PROVIDING, Deut. 8: 15-18.

God ad saved them from the terrors of the wilderness—the fiery (that is, stinging) serpents, the scorpions, belonging to the spider family whose sting caused extreme pain and sometimes death, and drought, v. 15. He also provided their "daily bread." All their experiences had been designed to keep them humble, to "prove" (that is, test) them. The wilderness journey was not merely a cross-country trek to another geographical point; it was a moral and spiritual pilgrimage as well. They were being prepared for the new life for which God had destined them, v. 16. All our difficulties and troubles can be made to work out for our good.

The meagerness of their own resources, the greatness of their difficulties, the impressiveness of their achievements made it clear that God must have helped them. They were not "self-made" men, v. 17. When the ushers brought the offering plates up to the communion table the congregation stood up and sang "All things come of thee, O Lord, and of thine own have we given thee." Little Harold said to himself, "I wonder if they really believe that. I heard Mr. J— there tell my dad the other night that no one ever handed him anything on a silver platter; he made every cent of his money himself." Mr. J— forgot the thousands of people who helped him to make his money, to say nothing of God's co-operation in nature and in other myriad ways.

Why should God expend his energies to give a Hebrew the ability to acquire property? "That he may establish his covenant," v. 18. Our talents, so often used for self-considering ends, are to be used for the good of the brotherhood—God, society and ourselves. In a Christian social order it will be impossible for one worker to acquire the bulk of the proceeds and look upon them as his own.

III. MAN RESPONDING, 2 Cor. 9: 6-15.

Paul, trying to develop the sense of responsibility and brotherhood among the churches which he had organized, arranges for a collection to be taken for the Jerusalem poor. This would bind the two sections of the church, the home church at Jerusalem and the "Foreign Mission" churches, more closely together. Said he, "Giving is like sowing, the more generous the sowing the more abundant the harvest," v. 6.

But where is the money to come from in these hard times? "When the depression is over, I shall start to give." "Too poor now; I shall begin when I get on my feet." Such intentions are as uninformed as they are faithless. Nature does not work in that way. The man who starts out in life putting himself at the centre will not thereby develop "other-mindedness." Instead, he will destroy such capacities for unselfishness as he may have had to start with. God's sincere children have always found that he is able to make all grace abound toward them, v. 8. That is, they have always found that they had something to give. The man who loves his fellows can always be lavish in his gifts. The early Christians would fast for two or three days in order to be able to help the poor. How often have heroic sacrifices inspired great giving in others! v. 10.

Not only does Christian liberality feed the hungry, alleviate pain, heal the sick; it turns despair into courage, loneliness into joy, creates a new spiritual atmosphere, gives the donor the "royal reward" of gratitude. Kindness does not always bring gratitude—but Paul is talking about "the saints."

Stripes For Night Wear

By HELEN WILLIAMS.

Illustrated Dressmaking Lesson Furnished With Every Pattern

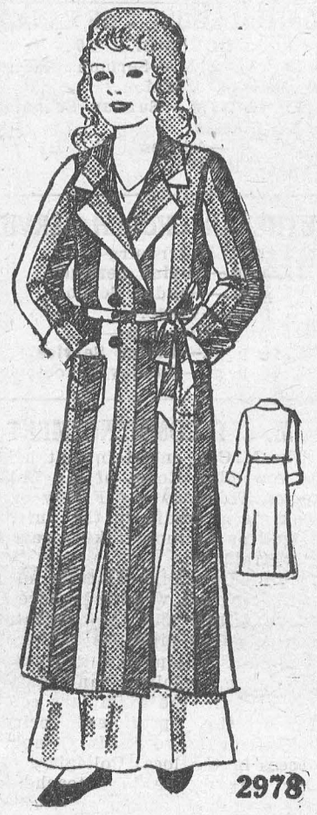

Isn't this a swagger bath or lounging robe? Daughter will just love it.

And as for the making, it could almost be run up before breakfast on tht sewing machine, there are so few parts to the pattern.

Of course, it's darling in numerous materials, such as wool crepe, rayon novelties, crepe de chine, flowered challis and flannel.

It is sketched in three shades of blue novelty striped flannel, so cozy for fall.

It costs so little to fashion it.

Style No. 2978 is designed for sizes 4, 6, 8, 10, 12 and 14 years.

Size 8 requires 3¼ yards 39-inch.

HOW TO ORDER PATTERNS

Write your name and address plainly, giving number and size of such patterns as you want. Enclose 15c in stamps or coin (coin preferred; wrap it carefully) for each number, and address your order to Wilson Pattern Service, 73 West Adelaide St., Toronto.

Japanese Field Laborer

Cool water flowing quietly
Along each narrow channel;
Cool, silver water reflecting
The colors of the sunset;
The first stars and the long shadows
Of hills.
The little brown man, bent low
At his toil in the fields,
Sees the star shadows and the hill shadows ..
And smiles as he works in the wet, black soil;
For on every side the long, still sweep ..
Of his fertile fields
Quickens with the promise of new life ..
While the night is filled with the beauty
Of cool water moving slowly.
—Elizabeth-Ellen Long.

IMPRESSIONS

Emphatic tones give a true impression of character.—R.H.L.

KNOWLEDGE

He who knows not how to become a son of God will always remain in the stable with the cattle.

Even a woman who says she admires a masterful man is sure to kick when her husband tries to boss her.

Farm Queries

Address All Letters to Farm Editor, 73 Adelaide St. West, Toronto. All Answers Will Appear in this Column. If Personal Reply is Desired, Enclose Stamped and Addressed Envelope.

J. K.—I have a field of muck land on which I want to grow hay. This land is not well drained. What kind of grass mixture should I sow it to?

Answer.—You are fortunat ly choosing one of the best crops to grow on this type of soil, but it is a little unfortunate that the soil is not drained, since no crop can do its best if water is standing in the soil. Water which can be drained off always is injurious to growing crops. Roots will not penetrate through layers of water, nor can bacterial action go on in soil which is water logged. By all means, if you hope to improve this piece of land, arrange for either open or tile drains to be established so as to carry off the surplus water.

Probably Red Top or Rhode Island Bent grass will do best under the conditions that you describe. About 12 lbs. of high grade seed of Red Top and 6 lbs. of Kentucky Blue grass with 2 lbs. White Clover would make a mixture that should thrive, unless the ground is too wet.

M. B.—1. Soil is made up principally of sandy loam, 25 acres, plenty of humus in it, 50 acres sandy loam with clay cropping up in places, two or three acres in extent. The above soil has a clay subsoil, 25 acres sandy too poor to crop much.

2. Average yield, oats, 35 bus.; barley, 22 bus.; buckwheat, 25 bus. per acre. The grain is somewhat light, straw short and weak.

3. Land is not naturally well drained, but good outlet — could be well drained if I had the "price."

4. Never used any lime, don't suspect the soil is sour. Have used fertilizers in a limited way and am persuaded phosphate of lime and nitrate of soda could be used profitably.

Answer.—You evidently have a soil which needs to be handled with great care in order to obtain best returns. On your soil which is "too poor to crop much," I wonder if it would not be advisable for you to seed clover. If it is extremely sandy I believe sweet clover would be better than common red.

I am doubtful if you have sufficient drainage even in view of what you say about the land being well drained. It may be that the layer of clay under the land lies in pockets, as it evidently does from your statement that clay areas crop up in places. I know tile drainage is relatively costly, yet it must be looked upon as a permanent investment rather than an expense. From figures I have on hand, I believe you would quickly realize returns from money put into a conservative amount of tile drainage, to drain out the pockets which I believe exist in your soil. Clay is relatively impervious to drainage waters, as you know from experience, hence the need of an outlet for waters which keep your land cold and backward in spring.

Furthermore, I believe you would do well to apply some limestone, especially where you are seeding your ground to clover. You would not suspect that sandy soil is acid in reaction, but this is often the case, since lime leaches out of sandy soil most readily and if best results are to be obtained it must be returned. Apply about 1000 to 2000 lbs. of ground limestone to the acre. This can be put on the soil at any time, but is perhaps most effectively used when you scatter it on the plowed ground in spring, as you work the soil down.

I doubt your assertion that nitrate of soda can be used to best profit on your soil. If your soil is relatively open as your description indicates, I believe a more slowly soluble form of nitrogen should be used, such as tankage or bonemeal.

From your description of the crops, I believe that drainage, liming, manuring and fertilizing are the ways to larger yields.

R. G.—Will you kindly explain in what way muck soil differs from upland and the best way to fertilize muck land?

Answer.—Muck soil differs from upland soil in many ways. The upland soil is the product of weathering, both the weathering of rocks and of vegetation that has fallen on them, while muck soil is composed chiefly of decaying plant matter, whose decay has been greatly hindered, in many cases, by water standing on the soil. On examination, virgin upland soils contain a medium amount of nitrogen, and if clay predominates, contain a medium amount of phosphoric acid and potash. Muck soils, on the other hand, contain a large amount of nitrogen, a small supply of phosphoric acid and a very small supply of potash. Muck soils are therefore best adapted for garden truck, which is harvested when the plant has made greatest vegetative growth, or for hay crops. Speaking generally, muck soil is slow in spring and crops growing on it tend to prolong their growth and do not ripen in sufficient time to escape frost. If potash-loving crops such as potatoes, sugar beets, etc., are grown, after the first crop or two, there will be a tendency for the vegetables to be poorly filled out, and the plants to be susceptible to disease. In fertilizing, for general crops on muck soil, use a fertilizer with a small amount of nitrogen in order to start the crops off vigorously, a large amount of phosphoric acid—10% to 12%—and a medium to abundant supply of potash, under normal conditions as high as 10 to 12%. This, of course, should be worked into the soil thoroughly at the time the crop is being planted.

The Meadow Mouse

Girdled orchard trees and girdled fruit bushes spell ruin to the work of many farmers each winter. The meadow mouse in its search for food during the cold snowy weather will chew the fresh green bark of any tree or shrub that it may be passing. Trees to the value of many thousands of dollars are ruined on the farms of those who are just a little neglectful in doing the necessary work to protect the trees against mice. Some farmers, once having experienced the loss of valued trees, profited by the expensive lesson in that they now take steps to prevent further loss. This is accomplished by removing conditions favorable to mice in that such provide shelter; by destroying the mice with poison bait or by trap; by applying wire or veneer protectors to the trees to prevent bark eating. The extensive use of poisoned grain, so placed that birds and other animals cannot pick it up, is effective in orchards where mice are numerous. This is best done in November, before snow fall. Small land tile and wide-necked bottles make very desirable poison bait holders. The poison grain can be placed in these, and then these containers can be placed at likely points in the orchard, where they can be examined and re-baited with poisoned grain from time to time. In addition to poisoning, it is well to protect all young trees likely to be attacked with suitable wire mesh protectors. These, if homemade, are not expensive, and give a very cheap insurance against injury by mice during the November to May period each year. One good tree lost by girdling represents a loss of money that would buy a lot of poison bait and wire, wherewith to protect the trees. If you neglect to control the mice it will be too bad for the orchard and also the bank account.

Pennsylvania Roads Widened At all Points of Intersection

Harrisburg, Pa.—More highway space than formerly is provided at road intersections in Pennsylvania as a means of promoting safety. The "flaring of intersections was applied to rural highways as well as to roads constructed in centres of greater traffic.

"The flare," which frequently more than doubles the normal width at the point of intersection, enables traffic to flow more readily over a broad curve into the intersecting roads, at the same time affording unobstructed view of the intersected highway in both directions, the Highway Department explained.

Health

Man's health is as divine a gift as his faith. It is a sacred trust, which it is sinful to abuse or neglect.—R. N. Young.

Don't be foolish and run yourself down; your neighbours are only too glad to do it for you.

MUTT AND JEFF— By BUD FISHER

Jeff Uttered the Truth—Nothing But the Truth



LOCAL AND GENERAL

Mr. Clarence Castleman, Fannie and George, of Lisbon, were guests of friends in town on Wednesday.

* * *

Mr. F.D. VanAllen left this (Friday) morning for Ottawa, where he will spend the winter.

* * *

Miss Emma Jane Holmes spent the week-end with her parents, Rev. and Mrs. S.B. Holmes.

* * *

Miss Eliza Bourette spent the week-end in Prescott with Mr. and Mrs. Basil Laporte.

* * *

Miss Mona Barr of Queen's University, Kingston, spent the week-end with her mother, Mrs. Andrew Barr.

* * *

Mr. and Mrs. Kavanagh of Prescott were week-end guests of Mr. and Mrs. S.P. Ryan.

* * *

Messrs Kermit Pyper and Chip Stickney, of Montreal, spent the week-end with the former's parents, Mr. and Mrs. Harry Pyper.

* * *

Get one of the Simmons Antomie Couch Beds, cretonne double pad, sale price $12.50, at W. MARSH & SON'S.

* * *

Miss Eleanor Beckstead, R.N., left last week for Grassland Hospital, N.Y., where she has accepted the position of Supervisor of the Contagion Dept.

* * *

Mrs. Delaney and daughter, Miss Charlotte, of Prescott, spent the week-end with Mr. and Mrs. J.D. McDonald.

* * *

Gwen W. Goodwin of the Goodwin Optical Co., Ottawa, will be at Mr. D.T. Henderson's Drug Store on Saturday, November 26th, for the purpose of testing eyes and fitting glasses. Satisfaction guaranteed.

* * *

An opportunity will be given on Friday Nov. 25th, in the United Church, of hearing of the times and present day situation in India from Professor J. T. Taylor of India.

* * *

Mrs. Ed. Fagan, of Brockville, is spending this week with her mother, Mrs. Martha McGillivray, who received severe injuries to her face and hands on Saturday last, when she fell downstairs.

* * *

The Ladies Aid Society of Knox Presbyterian Church will hold an afternoon tea and food sale on Saturday afternoon, Nov. 26th, in the lecture room of the church. Everybody welcome. cc

* * *

Gwen W. Goodwin, of the Goodwin Optical Co., Ottawa, will be at D.T. Henderson's Drug Store on Saturday, November 26th, for the purpose of testing eyes and fitting glasses. Satisfaction guaranteed.

* * *

A unanimous decision to call Rev. William McLean, of Mountain, Ont., to become minister of Outremont, Que., Presbyterian church, was made this week at a meeting of the congregation of that church.

* * *

Winchester Press:—According to reports, Morrisburg is to have a real "Talkie" theatre. Judging by the frequent meetings of the Council of that village, one would think that they had all the "Talkie" theatre they wanted.

* * *

Visit Coligan's Bake Shop in Marsh Bldg. and save time, in buying their homemade and Standard made pastry and cakes of all kinds. Home-made divinity fudge, fresh made on short notice.

* * *

Misses Ruth Pyper and Jean Meikle left on Monday for Whitby, where they will attend Ontario Ladies' College. They were accompanied by Mrs. Fred Meikle, who spent a few days in Whitby and Toronto.

* * *

Fetterlys' Limited have rented their show room on Main Street to Mr. Rider of Cornwall, who is at present installing the necessary furnishings to make it a "Real Place to Eat."

* * *

The many friends of Mr. Roy Annable, ex-deputy reeve of Winchester, will regret to learn that he was taken to the Royal Victoria Hospital at Montreal, where on Thursday he underwent a very delicate and serious operation.

* * *

Have you seen the Taft Oil Burner? They are built for years of service and give the maximum of heat. They are clean, quiet and economical, and fully guaranteed. $29.50. See them on display at C.W. Marsh's Furniture Store.—B. COLIGAN.

* * *

Are you going South for the winter? If not, a Taft Oil Burner is your best move. It is economical, quiet, safe and fully guaranteed. We back our guarantee by a week's free trial. If the burner is not satisfactory we will take it back at our own expense. Price $29.50. On display at C.W. Marsh's. B. COLIGAN.

* * *

Mrs. Elwood, a former resident of Goderich, Ont., and wife of J.Y. Elwood, Clerk of the County of Huron Surrogate Court, died at Cornwall yesterday, aged 92 years. One of her sons was Mr. Justice Elwood, of the Supreme Court of Saskatchewan. She was born in Goderich, a daughter of James Watson and his wife, Mary Lambert. She came to Cornwall two years ago to make her home with her nephew, Dr. C.J Hamilton, ex-M.P. for Stormont.

It will pay you to call at the Red & White Store, Lock Street, during their mid-month sale, from Friday until Tuesday. They are offering bargains in groceries, the equal of which cannot be had anywhere else. Ring 65 and take advantage of their prompt delivery.

* * *

Members of a Montreal law firm are inorporators of the Cornwall-Massena International Bridge Co., granted a Dominion charter, with head office in Cornwall. This company purposes engaging in the planking of the New York Central Railway bridge at Cornwall, preliminary to its opening to vehicular traffic.

* * *

"Farmers and their flocks must be given protection," Magistrate G. Russell Boucher remarked in county court, Ottawa, on Monday, in sentencing Albert Baker, Ottawa, to two years in Portsmouth Penientiary. Baker was found guilty in North Gower police court last week on the charge of stealing 30 hens from Robert Moore, North Gower farmer.

* * *

The condition of Archbishop Neil McNeil, head of the Toronto Diocese of the Roman Catholic Church, is reported to be fairly good at St. Joseph's Hospital, Toronto. His Excellency was injured on Wednesday, when the automobile in which he was riding skidded and crashed into a curb at the northwestern highway entrance.

* * *

The last of a series of euchres in St. Mary's Hall will be held on Thursday Nov. 24th. These euchres have been held each week, and have afforded a pleasant social evening for old and young. Be sure and reserve this Thursday evening, and attend the last euchre. Valuable prizes, door prize, and delicious refreshments all for 25 cents.

* * *

A number of local men commenced this week, the work of remodelling the Star Theatre buildipg on Main Street, which will, in the near future, be used as an up-to-date Talking Picture Theatre. The work will involve an expenditure of approximately $2,000., and when completed, Morrisburg will enjoy one of the finest talking picture theatres in Eastern Ontario.

* * *

The Taft Oil Burner is easily installed in your present heating equipment. Eliminates all dirt, dust and ashes—nothing to do but fill the container, and the cost of the Taft is only $29.50. A large number have already been installed locally, all of which have proven satisfactory —B. COLIGAN.

* * *

Seven new postage stamps will make their appearance on the first of December, six of which will bear the portrait of His Majesty King George V, and one, with a face value of 13 cents, will be of a pictorial character. The other denominations will be of one, two, three, four five end eight cents respectively. No more stamps of the present issue will be printed, through those still unsold at the end of the month wil be offered for sale with the new issue.

* * *

"The Grill", a new restaurant west of the Bank of Montreal in Williamsburg, is prepared to give the American people real Thanksgiving meals on November 25th. Special luncheon, 12 noon to 2 p.m.; dinner 5-8 p.m. Arrangements are completed for a bridge party in the evening, commencing sharp at 8.30. Attractive prizes will be given. The charge will be 50c. each, which will include refreshments. Those wishing to reserve a table, or a place at a table, phone 605r8.

* * *

A herd of cattle belonging to J. Scissions, near Kinburn, Ont., seeking shelter from a snow storm wandered through a gate on to the Canadian National tracks and there huddled together. A train rushing west crashed into the herd and killed 23 of them. Railway men do not recall so great a number of cattle killed in one crash heretofore.

Great 3-day sale of Furniture and Bedding at W. Marsh & Son's, Morrisburg. Special bed outfit, all sizes, walnut cane panel bed, cable spring and white felt mattress. all complete for $17.95.

* * *

"The Leader" has had gratifying response to the accounts which went out recently. A lady from a western province encloses $3.00 and says: "We get a number of papers, but The Leader is the best." Another from Northern Ontario says: "We are on Government allowance now, and they pay by orders on the stores, but just as soon as we return to the regular system of pay, which will be very soon, I'll send you the money immediately." An American subscriber encloses $6.00, and says he would not be without The Leader. "Hope you will get Jim Mallen to give us some hockey news this winter." And so it is with a large number of replies we have received, to all of whom we express our appreciation.

POSITION WANTED

Young man, 19 years old, wants employment. Three years' experience as hotel clerk; licensed car and truck chauffeur.

Apply
BOX 343,
Morrisburg.

ap

CHURCH OF ENGLAND

SUNDAY, NOV. 20th.

St. James Church, Morrisburg—
9.45 A.M.—Sunday School.
11.00 A.M.—Holy Communion.
7.00 P.M.—Evensong.
Wednesdays, 7.30 p.m., Intercession and Bible Study.

Trinity Church, Riverside—
1.30 p.m.—Sunday School.
2.30 p.m.—Evensong.

UNITED CHURCH OF CANADA

NOVEMBER 20.

10.30 A.M.—Sermon Message, "A Delayed Decision."
11.40 A.M.—Sunday School and Adult Classes.
7 P.M.—Address, "No Harm Intended—But!"

LUTHERAN CHURCH SERVICES

St. Paul's, Morrisburg—
10 a.m.—Divine Service.
11 a.m.—Sunday School.
7 p.m.—Vespers.

St. John's, Riverside—
1.45 p.m.—Divine Service.
2.45 p.m.—Sunday School.

M. C. I. COMMENCEMENT

The M.C.I. entertainment held in the Assembly Room of the Collegiate, on Thursday and Friday of this week, is a credit to the Institute, as well as to those taking part and their trainers.

Two outstanding features of this year's program were the address by the Principal, and the presentation of twenty-four diplomas to the students. Mr. Campbell's address was instructive, inspiring and quite in keeping with the exemplary conduct of a worthy, proficient principal throughout the year. Mr. Campbell's success in the local Collegiate ranks with that of the best teachers we have ever had, which is reflected in the warm reception accorded him by his students, as well as their parents.

The program consisted of the following:

Opening Selection, "Goofus," by the school orchestra.
Collegiate Song ....Girls' Chorus.
Dance, "The Black Nag,"—Misses June Fetterly, Margaret Mellan, Edith Taylor, Phyllis Deeks, Ruth Weegar and Marjory Salmon.
Principal's Address ..Mr. Campbell
Presentation of diplomas to twenty-four students of the M.C.I.
Presentation of athletic medals given by the school, to Gertrude Merkley and August Rohrig.
Presentation of Shield to Ross McIntyre and Margaret Mellan, 1st form representatives.
Pyramid Formation .....The Boys
Act 1 of play entitled, "Come Out of the Kitchen". The caste:
Charlie Dangerfield ..Karl Phillips.
Paul Dangerfield ..George Nichols.
Bess Dangerfield ....Helen Froats.
Olivia Dangerfield ..Marion Fetterly
Mandy, colored servant, Mabel Dennison.
Randy Weeks ....Graham Wells.
Burton Crane .....Gordon Thom.
Cora Faulkner .....Ethel Mellan.
Mrs. Faulkner .....Hilda Merkley.
Solan Tucker .....Sam Telford.
Thomas Lefferts .....Eric Roy.

While the stage was being prepared for Act 11, the following selections and dance were given:

"Sailing" .....Boys' Chorus.
Violin Solo, Rubensteins "Melody in F" .....Edward Gauthier.
Highland Fling .....Lois Helmer.
Selections from "Desert Song" by the school orchestra.
Act 11 of play.
Saxaphone solos, "Love and Flowers" and "Saxaphobia" by Richard Mallen.
Clown Dance ...Bonnie Carson and Catherine Gallivan.
Hawaiian Guitar solo, "Blue Kentucky Moon," by Eric Roy.
Orchestra selections from the "Desert Song."
Act 111 of play.
God Save the King.

Pianists—Marion Fetterly, Rita Laurin, Darwin Stata.

FOR SALE

Quebec heater with oven; one small walnut couch; one walnut corner chair, all in good condition.

Apply
DRAWER 339,
Morrisburg, Ont.

ap

"THE GRILL"

We notice another interesting step forward in the line of restaurants in the village of Williamsburg. This will occur next week, when "The Grill," under the ownership and personal supervision of Miss D. Walker, will open for business.

This "Grill," as it will be known, is the first retaurant west of the Bank of Montreal. It is unique and rich in its furnishings, and most complete in its equipment. With a seating capacity of about 30, Miss Walker fully expects to serve daintily the quality foods which will be at the disposal of all those who patronize her.

Another unique attraction, and something entirely new to the village of Williamsburg, will be the arrangement for afternoon and evening bridge parties.

Prices will be extremely moderate, and "The Grill" will be open from 6.30 a.m. to 12 p.m. each day.

BECKSTEAD—SELLECK

On Monday evening, November 14, at 5 o'clock, the marriage was quietly solemnized at the United Church parsonage, Maberley, Ont., by Rev. Harrison, of Morley Alexander, elder son of Mr. and Mrs. S.D. Beckstead, to Mary Adena Selleck, only daughter of Mrs. Effie Selleck, all of Morrisburg. Miss Erma Moss and Mr. George Moss, both of Maberley, assisted the bridal couple. Following the ceremony, a wedding supper was served at the home of the Moss family, Rev. and Mrs. Harrison being among the guests.

Mr. and Mrs. Beckstead later left on their honeymoon, visiting Madoc, Peterborough, Port Hope, Cobourg. They returned to Morrisburg on Thursday, and have taken up residence here.

3-ACT COMEDY FOR BENEFIT OF HOCKEY CLUB

On Wednesday Nov. 30th, a three-act comedy play, "Aren't We All?" will be presented by the A.Y.P.A. players of Prescott, in Casselman's Hall, Morrisburg, under the auspices of the Morrisburg Hockey Club. "Aren't We All" is a smart cosmopolitan play with a dash and a dare of modernism, tingling with a tonic of laughter you will enjoy and remember. The play will start at 8.15 and the admission is 35c. By attending this play, you will not only be assured of a fine evening's entertainment, but will also be helping the Morrisburg Hockey Club. Don't forget the date, Wednesday November 30th, in Casselman's Hall, Morrisburg.

POLICE COURT NEWS

It appears that a war is being waged among the Chinese of this village—the Hoy and Woo families against the Yees and the Marks.

Yee and Marks laid a charge against Hoy and Woo for making threats to beat and kill the Yees and Marks. The cases were tried before Magistrate McCormick on Tuesday. R.F. Lyle appeared for the prosecution and H.O. Hessell for the defendants. David Yee, of Montreal, acted as interpreter. Many Chinese from outlying towns were present in the courtroom. After hearing evidence which was, for the most part, contradictory and which took up the whole afternoon, Magistrate McCormick found the charge was not proven by the evidence and dismissed the case, each party to pay its own costs.

Ernest Cox, living in a one-room apartment in town, with his little son, six years of age, was arrested last Saturday by Constable F. Rose and charged with keeping liquor for sale. He was brought before Magistrate McCormick in police court on Monday, and convicted, and sentenced to two months' hard labour at common gaol at Cornwall. A temporary home was found for the child. When Constables Rose and Parks searched the place, they found a man and woman both intoxicated. A number of glasses that had been used in serving liquor, a quantity of beer and hard liquor were found. It was revealed that $60. worth of liquor had been purchased during the previous twelve days.

CORRESPONDENCE

RE ELECTRIC LIGHT PLANT

To the Editor, "The Leader".
Morrisburg, Ont.,
November 16th, 1932.

Now, as we approach the winter months, we all notice the lights are no better than usual. Why? Because the little plant which generates the power for the town is overloaded. Then we must try and help the crippled plant, just as Dr. Locke is helping his patients along.

I do not think that the Hydro Electric Power Commission intends to help us out—if so, why are they not on the job? When they wanted power from Morrisburg, they got it, and now when the municipality of Morrisburg wants to purchase power, they hang back and we have to beg and go through a lot of red tape to get a little power.

Now what I have learned by investigating from the best engineers of electricity is that if the town would spend about $3,000 on the little plant (I do not mean the big white elephant on the outside bank, but the plant at the Locks)—spend some good money on the plant that has more than paid for itself and is still struggling to get along with a big overload. Install a generator in the place of the old one and see that the new one will generate about 750 horsepower instead of 425, at which the little old generator is rated. This generator is in good condition, and the town should get in touch with the General Electric Company or any other reliable firm, and see what they will allow the town for the old generator. Then I would suggest putting a vote to the property owners as to whether they want better power or lights run by our own town or by the Hydro Electric Power Commission of Ontario. We have a plant that is a little wonder. Why not let us get together and uphold it to the last paying industry. If you will look up the original by-law when this plant was installed, it reads as follows: "That this plant is for domestic light purposes only." But laws are made and laws are broken.

Vote to hold our own little plant and to be operated by our municipality, if possible.

I also would suggest that the Council, whoever it may be for 1933, do away with the floor space, and charge a fair rate which is square to all. I see no use of the floor space charge whatever. It it were used for a sinking fund or for the depreciation of the plant from which the revenue is derived, I would say O.K., but I think and hope for better results in the near future.

(Sgd.) ARNOLD JARVIS.

THE RED & WHITE STORES
Lock Street
SATURDAY & MONDAY SPECIALS

Be sure and call at the RED & WHITE Store during our mid-month sale—Friday until Tuesday.

DATES, bulk, 2 lbs. 19c
Cooking FIGS, 3 lbs. 25c
Corn SYRUP, 2 lb. cans 18c
Corn SYRUP, 5 lb. cans 38c
Corn SYRUP, 10 lb. pails 70c
Red & White MATCHES, 3 boxes 23c
GINGER SNAPS, 2 lbs. 23c

Canned PEAS .....
Canned CORN ..... 3 Cans 25c

R&W Baking Powder, sold only by Red & White, tin 27c
Condor GREEN TEA, per lb. 35c
LUCERNE CHEESE, ½ pound 17c
Clark's PORK & BEANS, No. 3, 2 cans 25c
Condor Fresh Ground COFFEE, pound 40c
TEA-BISK' FLOUR 34c
Christies' Premium SODAS, 3 boxes 25c
Kirk's CASTILE SOAP, 4 bars 25c
Saxonia Cut Mixed PEEL, cellophane pkg. ..... 2[illegible]
Glace Cherries, per pkg. 10c

TRY OUR DELIVERY SERVICE THESE COLD MORNINGS

PHONE Your Order | We Deliver | PHONE 65

D. D MILLS MGR.

YOUR SHOES
HALF-SOLED & RUBBER HEELS
SEWN OR NAILED — MEN'S OR LADIES'
75c
Children's Shoes 50c

Shoes Sent by Mail Prepaid Will Be Returned Postpaid. Shoes left with CHAS. DEAR, IROQUOIS, our agent, will be promptly attended to.

A. G. TAYLOR
MORRISBURG — ONTARIO

BARKLEY'S
Meat Market
MORRISBURG ONT.
Meat, Fruit and Vegetables
"We Save You Money on Quality Foods"
Dollars & Sense
Leave your order for Quebec Turnips 95c a bag.

LAMB
Front Quarter Lamb, lb. 10
Lamb Stew, lb. 4c

BEEF
Chuck or Blade Roast, lb. 10c
Choice Rib Stew, lb. 7c
Thick Meat Stew, lb. 10c
Fresh Ground Hamberg, 2 lbs. 25c

PORK
Shoulder Pork, lb. 12c
Green Bacon, lb. 10c
Pork Sausage, 2 lbs. 25c

VEAL
Shoulder Veal, lb. 10c
Veal Stew, lb. 5c

TELEPHONE 86. WE DELIVER DAI[illegible]