THE IROQUOIS POST

VOLUME 55, NUMBER 31 | SECOND CLASS REGISTRATION NUMBER 1361 | PRICE 20c | WEDNESDAY JANUARY 18, 1978

First step on road to Warden's position

Matilda Reeve Cooper heads Social Services

Matilda Township Reeve George Cooper has been selected as the new head of the United Counties Social Services Advisory Committee. What this means is that if a 100 year old custome is followed and there are no unforseen difficulties, Mr. Cooper could be warden of the three United Counties of S.D.&G. in three years.

The selection took place on Monday at the first meeting of 1978 of Counties Council in Cornwall. Mr. Cooper was acclaimed to the position, having been nominated by Morrisburg deputy reeve C.F. McInnis. That motion was seconded by Alex MacDonald, Reeve of Lochiel Township. New warden of the united counties is Mountain Township Reeve Ewart Simms.

Iroquois Reeve Frank Rooney was appointed as the counties representative on the Seaway Valley Regional Tourist Council.

The route to the warden's chair is fairly inflexible, with the same traditions having been followed in the united counties since before confederation. After a person has served as chairman of the three key committees, he is elected warden, barring any illness and assuming he is re-elected by his own municipality. Traditionally the head of each committee comes from one of the three counties, so that the warden's position is rotated through Stormont, Dundas and Glengarry, every third year.

The first step on the road to warden is chairmanship of the social services advisory committee, a post that Mr. Cooper takes over from George Crites, Reeve of Roxborough Township. The next step is chairmanship of the roads and bridges committee, a position occupied for 1978 by Mr. Crites. That position was held last year by Hubert Quart, Reeve of Maxville who now moves into the last rung on the ladder, the chairman of the finance committee.

This move puts Mr. Quart in line for the Warden's post next year. Mr. Simms was installed as warden in an impressive ceremony held on Monday morning at the county building in Cornwall.

Mr. Cooper was obviously pleased and happy with his appointment, modestly attributing much of his success to luck. He noted that it was only tradition which dictated his eventual rise to warden and added that he had yet to be re-elected by the residents of Matilda in two more municipal elections to even qualify to stand for the office of warden.

Other local area appointments to united counties committees include the following. Matilda Deputy Reeve Lorne Strader was named as representative to the S.D.&G. Children's Aid Society. Morrisburg Reeve Bill Dillabough was named to the advisory committee on agriculture, reforestration and planning, while Deputy Reeve C.F. McInnis was re-appointed to the county library board.

Williamsburg Reeve Johnny Whitteker was named to th. Board of Health and Deputy Reeve Glen Cunningham was appointed as council representative to the Board of Managers of St. Joseph's Villa in Cornwall.

Keith Fawcett, Deputy Reeve of Mountain will serve with Mr. Rooney on the Seaway Valley Regional Tourist Council.

Announce new industry for Iroquois

The group is seeking a national charter which will allow them to sell the manufactured products anywhere in Canada, as opposed to a provincial charter that would allow for sales only in Ontario.

Plans call for the firm to be manufacturing by spring with construction of the building in Iroquois to begin possibly as early as the fall of this year. Size of the building is still under study.

The operation is expected to employ five people immediately, according to Mr. Zandbergen with the prospect of more jobs as the business expands.

Iroquois will be getting a new industry within the next year, following an announcement last week by Henry Zandbergen of Brinston. Mr. Zandbergen, operator of Seaway Valley Tile Drainage is one of the principals in a company that is being formed to manufacture steel products.

Mr. Zandbergen and his partners have purchased a parcel of almost ten acres of land directly north of Fetterly's Garage on Carman Road and have just recently returned from Germany where they purchased a machine that will be used in the manufacturing process. He stressed that the operation would be a fabrication process only and would involve no noise or pollution.

Plans call for the firm to operate out of temporary quarters for the first little while until the market demand is determined. Then a plant will be erected on the land as soon as there is a firm market for the product. Mr. Zandbergen declined to disclose any details on the type of product to be built or the partners in the venture, saying that there were many things still up in the air ant that a company name was still being sought.



Matilda Township Carnival Queen Penny Major smiles through her tears after being crowned by the 1977 Carnival Queen Robin Whitteker. Thirteen girls competed in the pageant which has become an annual event, and the cornerstone of the carnival celebrations. A photo feature of the Carnival appears on page 5 of this week's Post. Post Staff Photo

Rooney lists new sewage plant as top 1978 priority

The commencement of work on an enlarged and more modern sewage treatment plant was listed as the top priority of the year by Iroquois Reeve Frank Rooney at last Tuesday's first regular meeting of village council for the year.

The go-ahead had already been given to the village's consulting engineers to design a plant that would be capable of handling a million and a half gallons of sewage per day. This capacity will serve the present population, some more industry and an extra thousand or so residents.

Lack of such a plant will prove to be a detriment to growth of Iroquois due to the fact that the Ministry of the Environment will force cancellation of any new housing above and beyond the 12 lots in the east end until a more modern and effective sewage treatment plant is in operation.

In his opening remarks, Reeve Rooney thanked all members of council for their efforts and co-operation over the past year. He noted that although all the figures were not yet in, it appeared that the year 1977 ended under budget.

Mr. Rooney stated that it was his hope that the village could proceed with preparation of the 1978 budget regardless of whether or not the school board and counties had set their levy. Council agreed with Mr. Rooney when he stated that the village had its own affairs to run and had to set a budget regardless of what the other external forces decided they needed.

With that in mind, he has asked all departments, committees and municipal bodies to submit their budgets within the next few weeks so that the overall picture can be arrived at.

In summing up 1977, Mr. Rooney thanked as well clerk-treasurer Fred Lloyd and his staff, works superintendent Ray Delegarde and his staff and the Iroquois Post.

Among the accomplishments for the year past, Mr. Rooney listed the twelve new lots that will be going on sale shortly, the fire department and dump agreement with Matilda Township, the village's participation in the OHRP program, the new industry and tourism brochure and the establishment of another dentist in the village.

In other council business, it was noted that several cars have already been towed off village streets to facilitate snow removal. According to Mr. Delegarde, this is the first time in several years that such action has been necessary and he asked the Post to pass along to Iroquois residents the reminder that all parked vehicles are to be removed from the street by 11 p.m. to allow the snow removal equipment to work effectively.

Councillor John McAllister reported that following talks with the APH advertising firm in Ottawa, he had been given a reduction in price on the industry and tourism brochure that was delivered in December.

The bill was reduced by $1,444, bringing the price to about $8,300. Excluding the federal and provincial sales taxes, the brochure ended up costing about $1,000. more than was budgeted.

Council learned that the village has been awarded $650. as a rural employment incentive grant from the government and these funds will be used for such projects as painting removal of dead trees and similar work.

A date is expected to be announced shortly for the sale of the 12 building lots along Island Park Drive in Iroquois. With that in mind, council again went over the ground rules for the sale. A date is to be announced for sale of the lots to residents of Iroquois. A week later, the remaining lots will go on sale to non-residents who have applied for them or who replied to the housing survey last year. A week after that they will go on sale to the general public outside Iroquois.

In addition, council passed a resolution to the effect that a maximum of two lots may be purchased by one person provided that both lots are used in construction of the home. It was also noted that construction of a house must begin on the lots within two years and be completed within three years. If

See Building, Pg. 10

Rideau Cafe performing this Sunday

Plans are all set for the presentation on Sunday evening in the Iroquois Civic Centre of the cabaret performance of Rideau Cafe. The performance, to be put on by members of the Pendragon Theatre Company from Kingston involves songs, jokes, and dances, all melded into one glorious soup.

The production is being hosted in Iroquois by members of the Iroquois-Matilda Citizen's Association and according to group spokesman Laura Burgess ticket sales so far have been encouraging.

First produced earlier this year, the Rideau Cafe is an original Canadian musical, outlining what might have happened along the way during the building of the Rideau Canal. Set in a travelling hotel which moves along the canal route as work progresses, the Rideau Cafe deals with the people, both real and imaginary who helped build this impressive feat off engineering. The soldiers, civilians, and pioneers all sing their songs and say their pieces often with hilarious results.

Tickets for the show are priced at $2. for adults and $1. for students and are available at Johnny's Spot or by contacting Mrs. Laura Burgess.

The curtain goes up at 7:30 p.m. on Sunday for a good evening of live theatre entertainment.

Matilda Winter Carnival a huge success

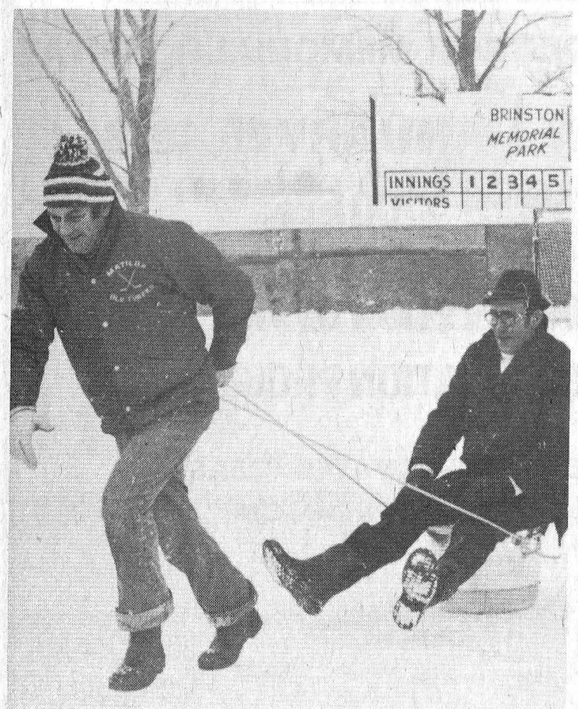

Matilda Reeve George Cooper appears to be enjoying his ride in the chariot race held on the ice at Brinston on Sunday. His faithful partner is councillor Bob Bennett.

Matilda Township's third annual winter carnival was held on the weekend and in spite of the heavy snowstorm on Saturday, the event has gone down in the record books as the most successful carnival to date. Only the cross country ski meet, scheduled for Sunday afternoon had to be cancelled because of the heavy snow. All other events went off, almost as scheduled.

The program got off the ground on Friday evening with skating races for the youngsters and a broomball game between the Matilda Oddfellows and members of the Recreation Committee and council. That game ended with a 3 to 2 score for the Oddfellows and with Noble Grand, Orville Smyth leading the Brinston lodge to victory.

Highlight of the weekend was the Carnival Queen pageant held on Friday evening at the Dixon's Corners Public School. Thirteen lovely young ladies competed on Friday the 13th for the title of Matilda Carnival Queen in a program that was punctuated with appearances by the girls and a variety of local entertainers. Penny Major, a 15 year old student at Seaway High was chosen as Queen with Anita Gilmer and Cindy St. Pierre as 1st and 2nd runners-up.

The program and the carnival itself was officially opened by Reeve George Cooper and was then turned over to master of ceremonies for the Carnival Queen pageant, Bob Bennett.

Mr. Bennett introduced each of the 13 contestants who were escorted to the stage by young men. Entertainment was provided by members of the Matilda Township band, under the direction of Gerry Westervelt. The band played several numbers, with Mr. Westervelt noting that the group was quite receptive to new members. Anyone interested in joining the band is urged to contact him.

Mr. Bennett noted that in the three year history of the pageant, it had gone from an event that attracted only 8 or 9 girls in its first year to 11 or 12 contestants the second year. This year there were 15 girls signed up to participate and thirteen actually took part.

Other entertainment included music by Mary Perry and the Country Green, and Kelvin

See Carnival Pg. 7

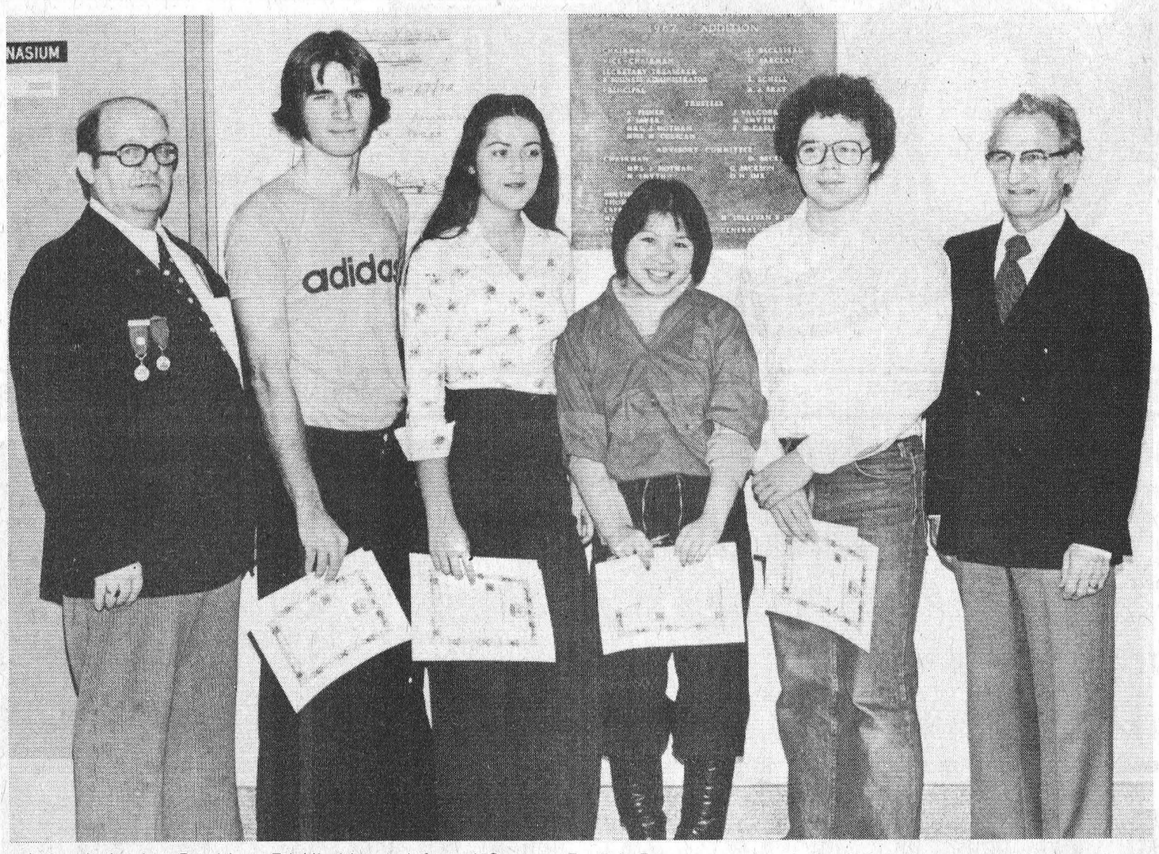

Iroquois Legion President Ed Hitchinson left and Seaway English Department head Jim Hardy (right) pose with literary contest winners. At left are the prose section winners, Stewart Moffatt and Merridee Adair and at right, the poetry winners Pearl Lee and Ron Bright.

Literary awards made by Legion

Presentations were made on Friday morning at Seaway District High school for the winners in the recent literary contest held under the auspices of the Iroquois Branch 370 of the Royal Canadian Legion. On hand for the occasion was Legion President, Ed. Hutchinson who made the presentations during the opening exercises at the school.

The topic of the literary contest was remembrance Day and prices were offered in both a poetry section and a prose section. First prize winners received $10. while runners-up received $5. The winning entries from Iroquois go on to judging on a larger level and it is conceivable that one of the local authors could end up representing the young people of Canada at the national Remembrance Day service in Ottawa.

Local winners in the poetry section included Pearl Lee (1st) and Ron Bright (Runner-up), Honourable mention went to Debbie Tottle and Christine Smithson.

In the Prose category, the first prize went to Meridee Adair and runner up was Stewart Moffat. Honourable mention went to Karen Aikman, Lois Barkley, A. Christine Foster, Perry Hart, Michelle Harward, Marian Hoogwerf, Bill Kooistra, Steve Smith, Michael E. Styles.

First 1978 meeting for Business Association

Members of the Iroquois Business Association held their first meeting of the new year on Wednesday evening, January 11th with an encouraging number of members present.

The group dealt with several items of year end business including a decision to retain the $10 annual membership fee and not to increase it.

Ron Fader and Brian Dwyre were selected as a committee to bring forth a proposed new executive to the next regular meeting to be held in February. At that time there will be an election of officers.

In the area of housing, Reeve Frank Rooney who was in attendance told the group that a date would be announced very soon for the sale of the 12 new lots in the east end of Iroquois.

Merchants reported on the response to the series of draws that were held over the Christmas shopping season in Iroquois and there was a report on the Girl Guide babysitting program operated with Christmas shopping hours. All agreed that the Christmas season had been a successful one and that there had been good reaction to the draws.

It was noted that the local liquor store has been advised that there will be no more Friday evening store hours. Members of the group expressed displeasure with the fact, stating that it could be a factor in drawing business out of Iroquois to another centre where the liquor store was open on Friday evening.

It was agreed that letters would be written to the federal and provincial members of parliament complaining about the new policy, taken as a result of government cutbacks in the LCBO operation.

The matter of clearing snow from canopy roofs in the shopping plaza was raised again and it was agreed that an ad would be placed in the Post to search out a number of young people who would be willing to shovel snow when the need arose. All the shovellers will report to one person for co-ordination and the job will be tied in with the village crew to see that snow is removed as soon as it is shovelled off the canopy. John Ross volunteered to co-ordinate the project and merchants will be assessed on the basis of number of feet of frontage.

Plans were made for a social evening and smorgasbord for members of the business community, since a Christmas party didn't get off the ground in all the hustle and bustle of the pre-Christmas season. The evening of Thursday February 23rd was chosen and the event will be held at the Legion Hall. More information will be coming in the mail to members of the association and other business people.

President for the past year, Henry Zandbergen summed up the achievements of the group for the past 12 months, noting that they had not changed things drastically but had worked quietly behind the scenes in many instances to try and improve the quality of life and business in Iroquois. Among the previous year's projects were participation in the summer anniversary carnival, a series of successful Christmas draws, appearance improvements to the plaza (including painting and new construction of sidewalks) and participation in the Children's Christmas visit by Santa Claus. The group has worked closely with village council on a number of matters and Mr. Zandbergen expressed pleasure with the good relationship between the two bodies.

The next regular meeting of the association was set for February 15th and at that time, the new slate of officers will be presented for voting.

Highland dancers compete at Cornwall

St. Andrews Highland dancing competition was held Saturday January 14 in Cornwall. Local dancers who won were as follows:

Intermediate 10 and Under - Krista Duncan placed 3rd in Open Fling and Sword and 2nd in ST. In local competition she placed 2nd in both Fling and Sword and 1st in ST. Angela Grootjans won bronze medals in Open Sword and S. Triubhas while placing 1st in the local Sword and 2nd in the S.T.

Advanced Intermediate 10 and Under - Karen Craig was 2nd in the open Hornepipe, 3rd in the S.T., 4th in the jig. She held the same placings in the local awards.

Advanced Intermediate 11 and Over - Julie Waddell was 4th in the open Sword Dance and Hornepipe. She placed 2nd in the local sword, took bronze medals in the local Fling, Jig and Hornepipe, and was 4th in the local S.T.

Open 12 and under - Cindy Patterson won gold medals in both the open and local Hornepipe. She was 4th in the open sword dance and won the bronze for the local sword dance.

Mike Heafey & Son

Roofing & General Contractor
Complete Renovations
Ph. 657-3455 R.R.3 PRESCOTT

NEWLY ARRIVED: from Johnston & Johnston (formerly Shaver) the all assembled working model - 8lb. 4 oz., 9 years in the making. Guaranteed to cuddle at feeding, cry when wet and sleep when content. Complete with diapers and a strong set of lungs.

Roger and Sandra in charge of production and on the assembly line were Doc. Rosenquist, Domanko, and Marston and several nurses. This model requires TLC and goes by the name of Ryan Arthur Lee.

Accept no substitutes; only the original is guaranteed 1 year from January 10. Next model due in 1987.

OPEN HOUSE

WINCHESTER DISTRICT MEMORIAL HOSPITAL

SATURDAY, JANUARY 28, 1978

1500 - 1700 hrs.

OCCASION - COMPLETION OF THE RENOVATION PROGRAM

TOUR OF THE RENOVATED AREAS
TEA IN 1st EAST SITTING ROOM

On behalf of the Board of Governors,
Mr. Ed. Hanson,
President

by E. G. AVERY

Bird Notes

What used to be called "Sub zero" weather will no doubt soon be referred to as "Sub 20", as we wrestle with celsius thermometers. We have had plenty of this kind of thing, and all of our complaining about cold, wind, snow piles like mountain ranges, icy spots on the roads, has availed us nothing.

However, today we have glorious sunshine, and some good news to go with it. The first Redpoll of the winter showed up at our feeder this morning. There he was, a tiny light grey-coloured bird with white wing-bars, a white breast suffused with rose, and a small wine-red cap, well-forward on his head. Redpolls belong to the Finch family and breed in the Western Arctic.

We were reading an amusing account of one observer's impressions of the "table manners" of the various birds at his feeder, and we thought we might keep an eye on our visitors to see whether their habits were similar to their counterparts in other places.

The Bluejay is the first one which comes to mind. Anyone who has these birds as regular patrons will agree that when Big Blue arrives, everybody scatters, and leave him to eat in peace. He doesn't actually chase other birds, he just impresses them, with his size and regal manner.

He is always prepared to eat with his bib neatly in place, and often fills his pockets (a doggie-bag for a Blue jay?) with four or five choice seeds and sails away to the comfort of a private bush where he opens his treasures by holding them between his feet, and using his beak as a hammer.

At the other end of the scale, the Chickadee eats and runs. He also wears a bib and has a preference for sunflower seeds which he opens in exactly the same fashion as the Bluejay does.

The Evening Grosbeaks usually come in flocks of eight or ten, and are an entirely different situation; they do a lot of arguing and are very noisy at the table, pushing at each other in order to be first-served.

The nomination for "worst manners" in all of bird-dom must surely go to the Starlings. who has not watched one of these gluttonous characters as he tries to swallow a crust that is much too large to go down comfortably? Any other bird would break it off, as the Grackle does, and eat it bit by bit. Starlings are also very "pushy" among the smaller birds, often stealing their food right from their beaks.

On reflection, however, we must agree that conduct which would be quite unacceptable among humans is less-frowned upon in birds, because we realize that eating to survive, especially in winter, is a full-time job and often requires some ingenious methods of getting a fair share of the daily bread.

Mary Eva Wilson mourned at Morrisburg

Funeral services were held on January 10 at Morrisburg for Mary Eva Wilson, a resident of that village for the past three and a half years, who died on January 7th in Winchester Hospital at the age of 83. Mrs. Wilson was living at 10 Laurier Drive at the home of her son Ron McLean and was ill for only a day before her passing.

She was born at Dundela in Matilda Township on August 8, 1894, the daughter of the late Alice Saddlemire and Donald S. Hanes. In 1945 she married Isaac Wilson who pre-deceased her in 1974.

She leaves to mourn her loss one son, Ron McLean and step-children: William Wilson of Massena, Jean (Mrs. Elmer McLean) of Massena, Sadie (Mrs. Alex Abel) of Simcoe, Verna (Mrs. Alex McNee) of Mississauga, Emily (Mrs. Gordon Bridges) of Haley's Station, Pearl (Mrs. Richard Easton) of Toyes Hill. She also leaves four granddaughters, Mary, Marilyn, Roxanne, and Nancy.

Mrs. Wilson received her education at local schools at Dundela and Iroquois and went on to attend Cornwall Business College.

Funeral services were held at the Fairbairn Funeral Home Limited in Morrisburg on January 10th with Rev. Lloyd MacLennan officiating.

A spring interment is planned at Mount Pleasant Cemetery in Morrisburg.

Matilda Draw name corrected

In last week's Post, the account of the Matilda Township Community Hall fund 50-50 draw listed Ken Ferguson as the winner. Unfortunately for Mr. Ferguson this was not the case. The name should have read Ken Palmer. The Post editor has been having more than his share of trouble in the last few weeks keeping the names of draw winners sorted out, but in any case those who win know who they are. If the editor should ever happen to win, there'll be no problem getting that name right.



Lorne Brown of Morrisburg representing
MILLER-HUGES FORD SALES LTD.
Call Me - Business 933-2584
After 9:00 - Res. 543-2725
Your Representative in The United Counties
FORD
711 Pitt Street, Cornwall

SUPER SPECIAL
COBRA
MODEL 28 C.B.
ONLY $79.95
at
W.L. PETERS Appliance
152 King St.W, Prescott

A TESTIMONIAL EVENING
FOR
M. N. (HUGH) HUTCHISON
WILL BE HELD ON
SATURDAY, FEBRUARY 25, 1978
AT
WINCHESTER COMMUNITY CENTRE

Social Hour ..... 6:00 p.m.
Dinner ..... 7:00 p.m.
Dancing ..... 9:00 p.m. - 1:00 a.m.
Admission - $7.50 per person

Limited Number of tickets available from:

Mrs. Orma Earl, Winchester	Tel. 774-2824
Mr. Lorne Mellan, R.R. 1, Brinston	Tel. 989-5480
Mr. Lorne Thompson, Chesterville	Tel. 448-2159
Mr. Sam McLeod, Martintown	Tel. 528-4440
Mr. Grant Edwards, 235 Third St. West, Cornwall	Tel. 932-5084
Morrisburg Area Office, Box 700, Morrisburg	Tel. 543-2927
All Elementary Schools in Dundas County	

NOW YOU CAN SAVE MONEY WITH OLD WINTARIO TICKETS



From January 20, you can use your Wintario tickets for discounts on Canadian books and magazines.

INTRODUCING HALF BACK.

Why is it called HALF BACK?

It's called HALF BACK because if you participate in the program, you get half back. You paid a dollar for each Wintario ticket. You get fifty cents back.

How does HALF BACK work?

It's simple. If your Wintario tickets don't win in the draw, don't throw them away. Just endorse them on the back with your name and address. Now they're worth 50¢ each on the purchase of any book by a Canadian author or on the purchase of a subscription to any participating Canadian magazine.

You can use up to 4 tickets for a total discount of $2.00 on any qualifying book or subscription. There's no limit to the number of books or subscriptions you can purchase as long as each one costs at least $3.00.

Here's how you get your HALF BACK rebate on books.

First, endorse your Wintario tickets on the back with your name and address. Then, take them to any participating Ontario bookstore. Participating bookstores are easy to recognize by the distinctive HALF BACK signs they display. Book rebates are also available through participating book clubs. Check your monthly mailings for details. For every 4 Wintario tickets you bring in, you will get $2.00 off on a Canadian-authored book that costs $3.00 or more. The bookseller has a wide selection of books eligible for HALF BACK rebates and will be glad to help you make a choice and turn your Wintario tickets into savings.

Here's how to get your HALF BACK rebate on magazines.

A descriptive HALF BACK leaflet is available at participating bookstores, many Wintario ticket outlets and at your regional office of the Ontario Ministry of Culture and Recreation. It has an order form attached.

In the leaflet, you'll find a list and description of the Canadian magazines that are eligible for the rebate. Simply make your choice, fill out the form and send it off with your endorsed Wintario tickets and a cheque for the balance.

When does HALF BACK start? When does it end? And what tickets are eligible?

HALF BACK is a three-month program sponsored by the Ontario Ministry of Culture and Recreation. It starts on January 20 and ends on April 12, 1978.

Tickets for 6 Wintario draws will be eligible:

JANUARY 19 MARCH 2
FEBRUARY 2 MARCH 16
FEBRUARY 16 MARCH 30

Tickets for the January 19 draw go on sale January 6. The last day tickets can be turned in for rebate under the program is April 12, 1978.

HALF BACK
THE ONTARIO REBATE PROGRAM THAT TURNS OLD WINTARIO TICKETS INTO DISCOUNTS

Ontario Ministry of Culture and Recreation
Hon. Robert Welch Minister
Ontario Lottery Corporation

HALF BACK RUNS UNTIL APRIL 12, 1978. ALL WINTARIO TICKETS FROM DRAWS ON JAN. 19, FEB. 2 AND 16, MAR. 2, 16 AND 30 ARE ELIGIBLE!

Reduced sales cut hours at Iroquois liquor store

Friday night store hours at the Iroquois outlet of the LCBO have been curtailed since the first of January as a result of poor sales. A report was released late last year by the LCBO in Toronto saying that there would be cutbacks in the name of financial restraint, a fact that has become evident in Iroquois.

One of the victims of that cutback is the Iroquois store which, because of slow sales on Friday evenings has been closing at 6:00 p.m. on Fridays since the first of the year.

The move is not being taken lightly by members of the Iroquois business community or by members of the employees union.

Neither the store in Cardinal or Morrisburg has been affected by the cutbacks. Both stores are open on Friday evenings til 9:00 p.m. and are closed on Wednesdays. The Iroquois store is open Wednesday but closed on Monday like the rest of the shopping plaza.

Iroquois merchants see the closure as a potential threat to business in the village, feeling that it is possible some shoppers will leave Iroquois so they can shop for everything in one place.

Iroquois liquor store manager Tom Warren stated that he was behind the other merchants 100 percent in their complaints, but admitted that his store did little business on Friday evenings, particularly during the winter. "It's a different story in the summer, especially with the tourists," said Mr. Warren. He felt that the store definitely does enough business on Friday evenings in the summer to justify staying open.

Other members of the business community stated that there are periods when they do not have enough business to justify staying open, but when you are in business to serve the public, you have to be there.

The reduction in hours has not yet had any effect on the employment situation at the Iroquois store. According to Mr. Warren, the same staff is putting in a 40 hour week, but there are more people on duty when the store is open. He expressed concern that if the reduced hours continue through the summer, it could affect the part-time help situation.

Jim McPhee, a public relations officer in Toronto with the LCBO stated that there was no intentional move to hurt Iroquois. It was done simply on the basis of sales figures, and the store in Long Sault has also been closed on Friday nights.

According to Mr. McPhee, there is a possibility that the store could be open on Friday evenings during the summer to catch the tourist trade, but nothing is definite.

Most larger stores are open six days per week and at least one evening. The Iroquois store and similar operations are open five days and perhaps one evening.

The matter came in for discussion at the meeting on Wednesday evening of the Iroquois Business Association. Concern was expressed by the group and it was agreed that the association would write to both the federal and provincial members of parliament for the riding. As well, Reeve Frank Rooney stated that village council would back the merchants in their stand.

Liquor stores in Ontario are classed as A,B,C or D stores, based on the volume of sales. Although figures are not made available, when a store moves from a B to a C store, more manpower and salaries are available. The Iroquois store is classed as a D store.

The employees association is concerned that the cutback will eventually mean the loss of jobs. According to Al Edmunds, a spokesman for the association, the store in Iroquois is definitely not losing money and there is no reason why it should be closed on Friday evening.

"The liquor store is a drawing card in any town," he said, "and by closing on Friday night, the LCBO is pulling business out of your town and into neighbouring communities. It will have an effect on all the stores in your town."

Mr. Edmunds is of the philosophy that the Liquor Store, like other service shops in the village is there to serve the public and as much it must be open when the public wants to shop. He stated in a telephone interview with the Post that the store makes money on a yearly basis and that is the important factor.

Mr. Edmunds made it clear that his association was not complaining about the cutbacks merely for their own benefit, but for the benefit as well of the part-time employees, the ones he feels will be the first to suffer as a result of the reduced hours.

"Our association does not collect dues from part time employees", he said, "so we are not looking at it simply as losing potential dues."

The association has already delivered letters to each member of the Ontario Cabinet, protesting the cutbacks and according to Mr. Edmunds, letters will be going out to the councils of each affected municipality urging them to object the government.

In the meantime, tipplers will have to stock up before sundown or do their drinking at a licensed establishment.



Carnival Queen Penny Major and outgoing recreation chairman Robert Thompson pose with snowmobile trophy winners Tony Hall (2nd place) at left, and Edwin Froats, tail-ender.

71 snowmobilers take part in Matilda rally despite weather

In spite of Saturday's snowstorm, 71 snowmobiles set out on the 29 mile course laid out for participants in the Matilda Township Recreation Committee snowmobile rally. Machines left from the Oddfellows hall at Brinston and returned there for a roast beef dinner after completing the course.

A dance featuring music by Mary Perry and the Country Green was held in the Iroquois Civic Centre that same evening, with awards being presented during a break in the music.

Organizers arrived at the time of 156 minutes as the optimum time for completion of the route and there were three snowmobilers tied for the first place position. A draw was held to determine who would take home the trophy for first place and it went to Ron Murphy who received a trophy donated by the Hulbert Sno-Birds snowmobile club. Second place went to Tony Hall, a trophy from Paul's Snowplowing. Third place trophy donated by Frank Ault Equipment Rentals went to Jeff Fowler.

Fourth place trophy donated by Alf Link went to Archie Giffon. Woody Casselman took fifth with a trophy from Sandy's Taxi. Sixth place, a trophy donated by Lloyd MacMillan went to Dennis Wylie and seventh place, donated by Louy's Sports Shop went to John Montroy.

A tail ended trophy for the person taking the longest time to complete the rally went to Edwin Froats. It was donated by Jim's Trophies.

Door prizes for the rally were donated by Code's General Store, Lee Shaver & Sons, C & L Feeds, Garry Murphy Sales and Service, Herve Plante, Pap's General Store, United Co-operatives (Brinston), Rooney Feeds, Tibben Equip-

See Rally Pg. 12

SUPER SPECIAL
COBRA
MODEL 28 C.B.
ONLY
$79.95
at
W.L. PETERS
Appliance
152 King St.W, Prescott

Local trustee named to schoool board committee

Iroquois, Matilda and Mountain school trustee Mahlon Zeron has been named to the salary negotiating committee of the Stormont, Dundas and Glengarry County Board of Education. The appointment was made at the regular meeting of the board held in Cornwall on Wednesday evening, one night later than usual because of the inclement weather.

Along with Mr. Zeron on the committee are Eugene Legault, Lucien Chenier, Wes Libbey and Sandy Enns.

Morrisburg and area trustee Bill Robson and Chesterville area trustee Lorne Thompson were among those named to the transportation committee.

At the same meeting, veteran trustee Sam MacLeod was acclaimed as chairman of the board for the 1978 term. He received the nod after the past chairman, Rev. Rudolph Villeneuve withdrew his nomination. No other trustee was nominated. Trustee Eugene Legault was acclaimed vice-chairman of the board.

In his opening speech, Mr. MacLeod stated that a committment should be made by the board to respect the goals, aspirations and needs of the francophone and anglophone populations, while working together on common ground for common goals.

On the matter of financial restraint, he stated that goals and ideals of the board must not be governed entirely by the purse. He said that spending cuts must stop at the classroom door.

Young skaters, snowmobilers show their stuff at Matilda Carnival

Some of the younger snowmobilers in Matilda Township had a chance to show their driving skills on Sunday afternoon at an obstacle course set up at the Brinston community park and operated in conjunction with the Matilda Winter Carnival.

In the under 15 year old category the winners were 1st - Albert Zandbergen, 2nd - Jim Murphy, and 3rd - Bill Bennett. Over 15 year old winners included 1st - Bobby Bennett, 2nd - Martin Stobo, and 3rd - Jamie Huvel. Foot races were also held on Sunday with the youngsters pairing off for the event. First place went to Bruce Murphy and Shawn Lapier with second place going to the team of Steven Horner and Glen Lewis.

On Friday night, skating races were held on the ice surface at Brinston with the following results. In the 6 years and under category, Kelly Francis was 1st and Tanya Baker 2nd.

In the age 7 and 8 category, the first three prizes went to Jamie Whitteker, Pat Welch and Ronnie Zandbergen respectively. In the 9 year old competition, the winners were Jeff Veltkamp, Steven Horner and Kelly Lockey.

Ten year old winners were Mike Veltkamp, Eldon Horner, and Dougie Perry.

Girls age 11, 12, and 13 winners were Mary Baker and Toby LeMay. Boys age 11 and 12 were Reggie Francis and Paul Plante. In the boys age 13 and 14 category, the top three were Albert Zandbergen, Ronnie Geurkink, and Brent Tinkler.

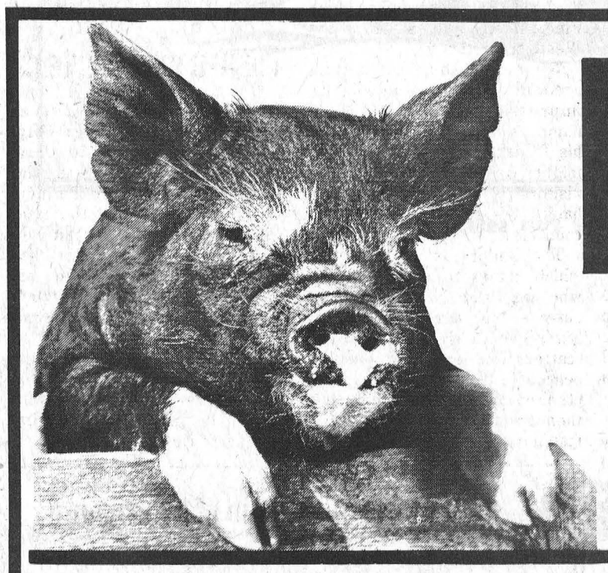

HOG WILD PRICES

12/12
12 months or 12,000 miles mechanical repair protection for used car buyers - inquire about this plan now available.

USED TRUCKS

STOCK NO. 1479A
1976 GMC ¾ TON PICKUP
350 - V8 - Automatic transmission with power steering and brakes - All brand new tires - Low miles - Medium Red Paint - Totally Mechantically Checked, Repaired and Verified - (A 1978 Model like this over $7,000).
ONLY $4,398.00

STOCK No. 2557-A
1974 BLAZER 4 WHEEL DRIVE
Silverado (Deluxe) Package - Carpet floor, console, rear seat, woodgrain panelling, new Solar Gold paint. V8, automatic transmission, power steering and brakes. Under 30,000 miles. Just None Around.
ONLY $4,998.

Stock No. 1382-A
1970 GMC ½ TON PICKUP
Six cylinder, standard transmission.
Selling unfit - A perfect vehicle to have around.
ONLY $998.00

STOCK No. 1480A
1974 FORD ½ TON
Six cylinder, standard transmission, blue finish, selling as is.
ONLY $1,945.00

STOCK No. 2605A
1976 CHEVROLET ¾ TON PICKUP
V-8, automatic transmission, power steering, power brakes, pickup capper, only 24,000 miles, privately owned - never used commercially. Maroon with matching interior, a bargain at
ONLY $4,995.

USED RIGS (CARS TOO!) SELECT -

1977 Century Custom 2 Door Hardtop
350 - V8 - Automatic transmission - Power steering and brakes - Rallye Wheels - 4 Brand New Radial Tires. All highway miles. Bronze paint with saddle notch - Back seat. Check the price. ONLY
STOCK NO. 1179-A $3,998.

STOCK NO. 1245-A
1976 Acadian Coupe
4 cylinder - 4 speed transmission. AM Radio - Maroon paint with contrasting interior. Up to 38 miles per gallon with these gas savers.
ONLY $2,998.00

STOCK NO. 1273-A
1975 Plymouth Scamp 2 Door
318 - V8 - Automatic transmission. Power steering, AM-FM Radio. Air conditioning. 39,000 miles - Bronze with beige vinyl roof and interior.
ONLY $2,898.00

STOCK NO. 8768-A
1973 Laurentian 4 Door Sedan
V8, Automatic transmission, Power steering and brakes. New gold paint with matching trim. Good basic transportation at a low, low price.
ONLY $2,298.00

STOCK NO 2515-A
1976 Chevrolet Bel-Air 4 Door Sedan
V8 - Automatic transmission, Power steering and brakes. A local one-owner car. Diplomat Blue. Lots of room and trunk space for those long trips.
ONLY $3,398.00

STOCK NO. 1217-A
1974 Mercury Comet 4 Door Sedan
V8 - Automatic transmission - Power steering - New deep bronze paint with custom interior. Here's one the rust never got to.
ONLY $2,448.00

STOCK NO. 1456-A
1975 Cutlass 4 Door Sedan
V8 - Automatic transmission. Power steering and brakes - Cameo Creme paint with contrasting interior. Mint condition.
ONLY $3,398.00

STOCK NO. 1397-E
1977 LeMans Sport Coupe
305-V8-Automatic transmission, Power steering and brakes, Aluminum wheels, radial tires. Sports stripes - Ebony black with matching interior. A Beauty!
ONLY $4,698.00

STOCK NO. 1144-A
1975 Plymouth Duster 2-Door
Slant 6 engine, 3 speed standard transmission - One-owner. Good economy car. Cherry red with black interior.
ONLY $2,198.00

STOCK NO. 2580-A
1974 LeMans 2 Door Hardtop
V8 - Automatic transmission. Power steering and brakes. Radio. Only 35,000 miles. One-owner, local car. Strato-Mist Blue with matching interior. Try to beat this!
ONLY $2,398.



WHOA!
OUR SALES STAFF AREN'T STUBBORN

"ONE-OF-A-KIND"
STOCK No. 2558-A
1975 Firebird Coupe



V8 engine, Power steering and brakes, bucket seats, console, spoiler, sport stripes, Rallye wheels. Low miles. Dark brown paint.
ONLY $3,798.00

OVER 20 1977 CARS AND TRUCKS IN STOCK
Including some new and demo's

Our Trades Are All Clean Late Model Cars
—We Have The Selection You Want
—We Have The Prices - So come'on in.....

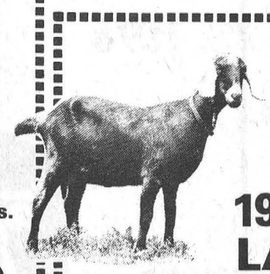

"NO KIDDING"
STOCK No. 2613A
1975 PONTIAC LAURENTIAN
4 Door, V-8, Automatic transmission, power steering, power brakes, light green paint with contrasting interior, less than 30,000 miles, one owner from a repeat customer
ONLY $2,995.

SALE EXPIRES JANUARY 25

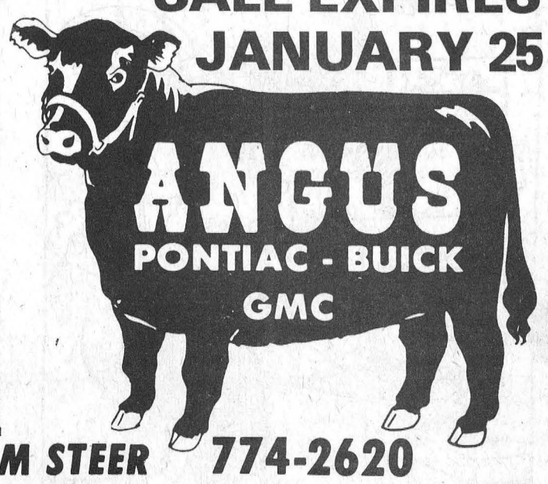

WHERE YOU NEVER GET A BUM STEER
774-2620
SALES DEPT. HOURS: Open Monday thru Thursday 9 A.M. to 9 P.M. Friday and Saturday 9 A.M. to 5 P.M.
"At The Crossing" Winchester, Ont.

The Iroquois Post

AND MATILDA ADVOCATE

Published every Wednesday at Iroquois, Ontario
Member of CWNA Member of OWNA

Subscription Rates : $8:00 year in Canada;
$15.00 in U.S.A.

BRIAN J. DWYRE, PUBLISHER

JIM MILLARD, EDITOR

PUBLISHED BY

IROQUOIS PRINTING LIMITED

Ellwood Patterson Business Manager

the EDITORIAL

A Bang-up weekend

Matilda Recreation staged what has to be the best winter carnival on record last weekend and anyone who didn't take part missed a chance to see that winter doesn't have to be all bad. The whole program was run off with clockwork precision, in spite of the fact that Saturday's snowstorm put several events over till Sunday.

The carnival has only been going for three years now and those who have watched it since its beginnings can see the obvious improvements. The Carnival Queen pageant, now a permanent fixture, seems to have become the conerstone of the weekend. A capacity crowd jammed the gym at Dixon's Corners public School on Friday night to see a varied and interesting program.

The credit for the success of the weekend goes to a lot of people, all of whom took on a task and organized it to the best of their ability. To attempt to name them all would undoubtedly result in missing one or two, but those who took part in the weekend know who they are and Matilda Township is richer because they are involved there.

Is it worth it?

With winter upon us in full force, we have again come to the most dangerous time of the year for fires. The daily papers carry stories in almost every issue of a disastrous fire that has left someone homeless and has perhaps even taken a life.

The most unfortunate aspect of many of these fires is that if the occupants of the house had been warned, they might have had time to escape and to even reduce the amount of damage that was done.

Fire chiefs across the land have been quoted as saying that the recent innovation of smoke and combustion detectors could cut the number of lives lost to fire in half.

In spite of this obvious benefit, relatively few homes are yet equipped with the devices. A recent television newscast showed one homeowner telling how the devices were too expensive to bother with, and he would not be getting one.

It is ludicrous that in an age and society when people can squander upwards of a hundred dollars on TV video games, CB radios, and electric pencil sharpeners there are those who will not consider the expense of about $30. on a smoke detector that could save their lives.

There are a variety of models of smoke detectors available all at a cost of from $30. to $50. The Iroquois Fire Department had plans a year ago to sell the devices, an idea that seemed to have a good deal of merit but the project never got off the ground. But regardless of that, there are numerous locations right here in Iroquois-Matilda where they can be purchased.

It's still not too late to make a new year's resolution, and what better one that to protect the life of your family with a simple investment of less than $50.00.

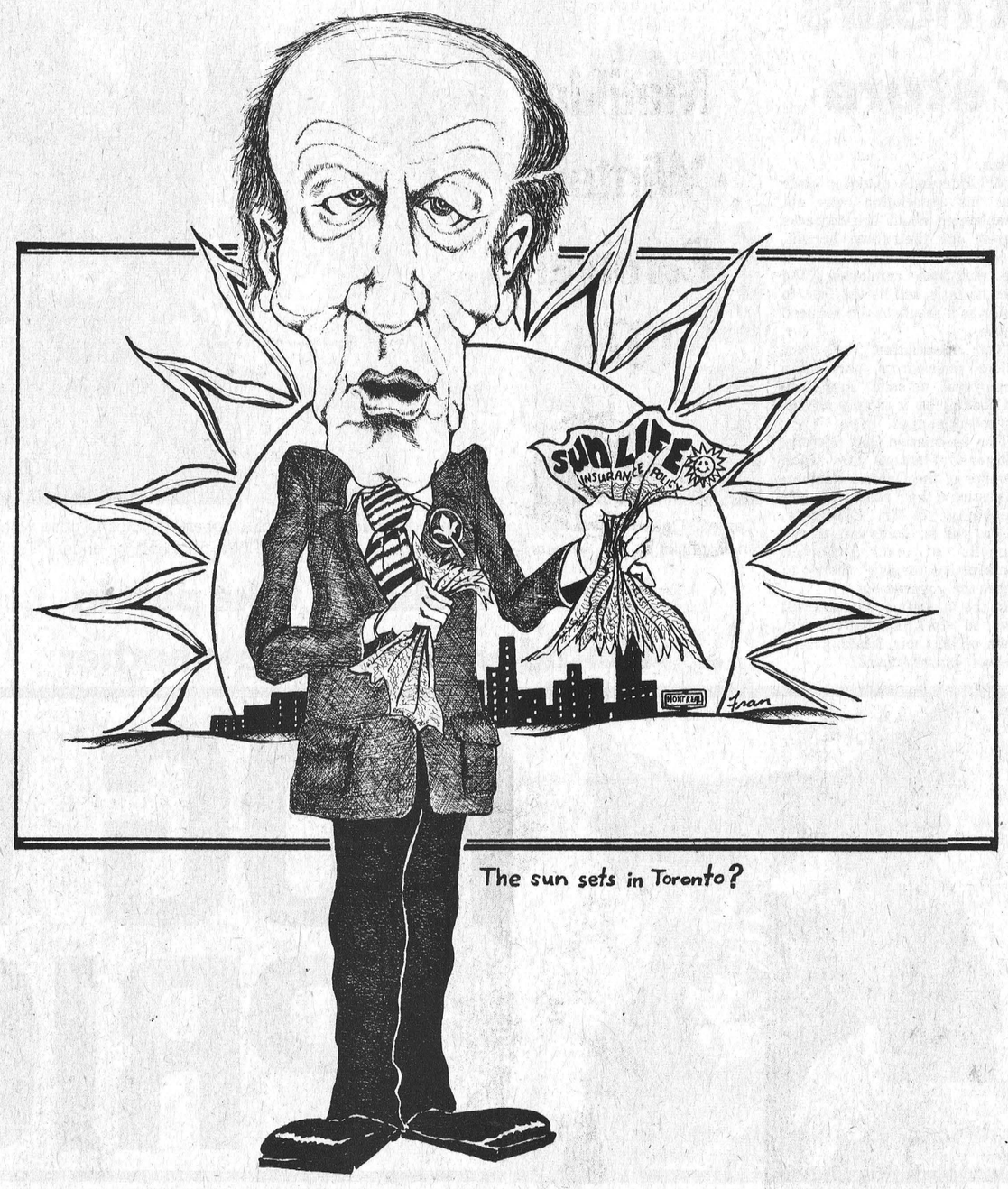

The sun sets in Toronto?

Bill Smiley



Life is life

It must be nice to be one of these people who sail into a new year with high hopes, great expectations, and firm resolves. I am more inclined to back into it gingerly, head ducked as though awaiting a cuff from fate.

I think, from experience, that you have to be young and naive, or old and religious, or just plain dumb, to expect the next year is going to be any better than the last.

For example: I know I'm going to be one year older and uglier; I know I'm going to have fewer teeth and less hair; I know I'm going to be utterly flabbergasted at the arrant thievery of the government when I make out on the cheque for income tax on the last day of April; I know that more and more of my friends, relatives and colleagues are going to be struck down by cancer, heart attacks, a broken marriage, or the crud.

I know that my daughter won't be able to get a job as a teacher, after a gruelling year of preparing for same and raising two kids on the side.

I am quite certain that my two grandboys are going to get steadily more difficult to handle. (One of them, not quite four years old, made a dreadful suggestion to a lady in a store not long before christmas, as my wife and I looked around wild-eyed, pretending we didn't know him or each other.)

I got a raise this year, but am perfectly aware that it doesn't allow me to keep up with inflation. I saved some money this year, for the first time in 30, by continuing to drive a 10-year-old car, but I know every dollar tucked away (and paid taxes on) will be worth 82 cents when it comes time to spend it.

I know full well that during the coming year I will have to undergo the ordeal of a federal election, in which a bunch of nincompoops try to convince me that they can run the country better than a bunch of turkeys.

I am fully cognizant of the fact that my wife is going to be on my back in 1978 for moral Why don't I just shoot myself then, instead of heading into 1978 with all these bogeymen riding my shoulders? You may well ask.

Because life is the life. As my daughter once remarked at the age of six, and which I have since considered one of the great philosophical gems of the 20th century.

Of course I'll be one year older. But I'll be one year smarter, at least in theory. It's not true that I'll have fewer teeth. I'll have more. I'm getting that euphemism called a "partial plate". Less hair, but I can always get a toupee or a fall. Uglier, for certain, but there comes a point when ugly starts to become beautiful. "His face has a lot of character," they say, meaning that you look like something that just swam home from the Crimean War.

Sure my buddies will be stricken with everything from a slipped cervix to a swollen colon, but a couple of them were marked up for the big final registration last year, and come through with flying colors and heightened love of life.

turpitude, physical lassitude, and mental ineptitude, not to mention a number of other things that can't be classified in a family journal.

Economically, the country is, depending on your point of view, either up the creek without a paddle or going over the falls with a motor stuck in high gear.

Next fall, my students will be the absolute worst I've ever had, there will be more of them, eight will be on drugs, six will be alcoholics, five will get pregnant, and I'll be taken off the the funny factory.

Maybe my kid won't get a job teaching. Maybe it's a good thing. How would you like to spend your working hours with a bunch of teachers, as I do?

O.K., my grandboys are really rotten. But they aren't any more rotten than their mother was 20 years ago. She's just now beginning to admit to us what she was doing when we thought she was at Sunday School.

I'm slipping behind financially, but who isn't? My prisoner-of-war pension soared by 7.5 percent on January 1, so I'm on the glory trail. It is now almost 60 bucks a month.

No question, we'll have a federal election. But what's to worry when our Grand Guru, Pierre Himself, says that if we all think positively, the economy will pick up? Who can argue with something as solid as that? Certainly not the poor dope who has been out of work for two years. He's probably not thinking positively.

No doubt, no doubt at all, that my wife will be on my back through 1978 for all the things mentioned, and some new ones she'll think up. But what the hell? I'm used to it; and we're still man and wife, although she might quibble about that designation, or parts of it.

As for my students next fall, they will undoubtedly be the same mixed bag of mixed-up adolescents they have always been, and we'll get along fine once they realize that Mr. Smiley is a bit senile and must be humored.

Last year was pretty bad, and this year will be worse, but life is the life, and it sure beats lying there in the graveyard with your hands on your tummy.



"...REMINDS ME — INSTEAD OF TURKEY LEFTOVERS TONIGHT, WHY DON'T WE EAT OUT?"

**Join the majority-
Be a non-smoker**

National Education Week on Smoking

Jan. 22-28, 1978

100 LINES

by J.M.

Last week's editorial included the comment that it was going to be impossible to buy such simple items as needles and thread in Iroquois, but the ink was barely dry before we were corrected. Not being much of a seamstress, or I guess I should say sewing person so as not to sound sexist, I have never gone in pursuit of such items. But the ladies I know who do indulge in needlework have mentioned that supplies for their hobby are pretty scarce in Iroquois. In case of emergency, however, I have been informed that you bare essentials are available at Johnny's Spot, and I suspect at other locations as well. So if you find one of your toes taking an airing at the end of your sock, emergency repairs can be performed here at home. But the fact still remains that if you want to go beyond sewing on a button, it is necessary to leave town to buy the necessary supplies.

We received a letter at the Post the other day from the man whose column appears directly to the left of this one -- Bill Smiley. It was a personal note, written to reply to a letter written earlier concerning the problems we were than encountering with mail delivery of his column. He tells us that the column is now written almost a month before it appears to allow time for typesetting, printing of the hundreds of copies and delivery to the newspapers which run the column. He even promises to get a better quality, more up-to-date photograph of himself than the one which appears above his column each week. But, he says, you can't make a silk purse from a sow's ear so there are no guarantees. It's for that reason that no photo appears above this column.

This weekend promises to be a busy one for members of the Iroquois-Matilda Citizens Association. The group is sponsoring a dance on Saturday evening to raise funds for the new Matilda Township Community Hall and are hoping for a sellout crowd. Then on Sunday evening they are hosting the production of Rideau Cafe by the Pendragon theatre company from Kingston, both events will be held in the civic centre. The dance is featuring the music of the Tony Frazao Quartet, a Kingston based group who according to our publisher play some pretty fine cheek-to-cheek music. Brian comes from Kingston and is acquainted with plenty of cheeks there so we'll assume he knows what he is talking about. Tickets are $5. per couple at C & L Feeds, the Iroquois Coffee Shop, from Marg Lee and at the door. Plan to attend and support a worthwhile cause.

Winter Carnival weekend in Matilda was a roaring success in spite of our regular weekly blizzard which came this week on Saturday. Friday's Carnival Queen pageant proved to be quite a challenge for the judges, of which I was fortunate to be one. The young ladies all showed a good deal of poise and if the quality of the contestants keeps improving, the job is going to be a lot tougher in years to come. Sunday afternoon's chariot races proved to be a little more than I had bargained for when I was conscripted to help [?] the Iroquois council team. I was teamed up with Reeve Frank, but were no match for the daredevil team of Bob Bennett and Reeve George Cooper.

Think small
by Jim Smith

Bursting The Canadian Bubble

Traditionally, Western man will hold down two jobs at once — so he can drive from one to the other in a more expensive car.

In Sudbury, the story is a little different. Hundreds of able-bodied men in that city aren't thinking of buying better cars; instead, they're looking forward to a life of taking the bus or walking.

The men have been employed by the nickel industry, Sudbury's principal employer. But times are tough for Canadian nickel (and dimes, too, but that's another story) so the men have been laid off. It appears that there's no other work for these men to take on.

What this development says about Canada's international economic position is more than slightly disturbing. Indications are that the Canadian economic bubble is bursting.

For generations, Canadians have lived happily in the knowledge that, if all else should fail, we could always fall back on our natural resources. Hewers of wood and drawers of water may not rank at the top of our preferred occupations list but it was nice to have the security of a resources income. Lately, some economists have gone so far as to suggest that we should abandon our attempts to become a leading manufacturing nation and revert to selling our resources to the rest of the world.

Now we are discovering the harsh truth: the rest of the world doesn't need our resources. Canada once controlled 90% of the world's nickel supply, for instance; now huge deposits of high-grade nickel have been found in countries like Indonesia and Guatemala and, suddenly, Canada no longer has a monopoly position. In the United States, pulp producers have discovered how to use trees that will grow twice as fast as Canadian trees — undermining a traditional Canadian industry.

Meanwhile, the federal and provincial governments have been taxing the resource sector unmercifully. Faced with Canadian taxes, resource producers have been choosing to put their money into other countries, creating more competitive problems for Canada.

The Sudbury situation also emphasizes the problem of multinational corporations. Both INCO and Falconbridge, the two largest employers in Sudbury, operate in several countries. When they found that it was more economical to produce abroad, they shifted production out of Sudbury, ignoring the enormous social costs they would inflict on that city.

Unless Canada's various governments realize that we don't occupy a monopoly position in the international resource industry and provide some incentives for resource producers rather than regarding them as nothing more than easy tax dollars, we may end up without a resource sector at all. The Great Canadian dream could well become a nightmare.

"Think small" is an editorial message from the Canadian Federation of Independent Business ©

Matilda Winter Carnival 1978



Bob Bennett and Pat Murphy (right) took a few practice strokes with the crosscut saw before the log sawing contest began.



Post Photo - Millard



The Matilda team of George Cooper and Bob Bennett took an early lead over Iroquois chariot racers Clair Brown and Ray Delegarde.



The Wee Three were among the many groups performing at Friday's Carnival Queen pageant. They include Helen Bretzke, Chris Smith and Eldon Horner.



Jim Locke of the Matilda Oddfellows accepts broomball trophy from Matilda Recreation chairman Robert Thompson as Mike Ault of the combined council-recreation committee looks on. The Oddfellows beat their opponents by a score of 3 to 2.



Chariot race team participants included the Iroquois team (standing) of Ray Delegarde, Clair Brown and Frank Rooney. Iroquois Post Editor Jim Millard helped out the team, but was behind the camera for this shot. The Matilda team included Casey Veltkamp, Bob Bennett, George Cooper and Bill Horner. Mr. Cooper is holding the world's tiniest trophy in his left hand. (Don't confuse it with one of the snowflakes that were falling at the time).



Snowmobile obstacle course winners included (left to right) Albert Zandbergen, Chad Casselman (front) and Bobby Bennett, posing with the Carnival Queen Penny Major.



The Matilda Township Marching Band, under the direction of Gerry Westervelt.



Contestants in the Matilda Township Carnival Queen Pageant on Friday night included from left to right (back row) - Kim Chapman, Christine Byker, Anita Gilmer, Bonnie Rennick, Darlene Baird, Cindy St. Pierre, Karen Beltman, (front row) - Susan Osborn, Iena Hoftyzer, Marlene Miller, Karen McInnis, Penny Major, and Tanzie Chapman.

The Energy Savers

by Richard Charles

Running low on gas

Do you know how much gasoline we use each year? About 10 billion gallons – that's over 400 gallons for each man, woman and child in Canada – and we could probably pour one or two billion gallons down the drain for all the good they do us.

Can you picture all the oil wells, refineries, pipelines, tankers, tank trucks and filling stations it takes to deliver this ocean of gasoline to us, and the energy used in doing it? But, despite the price, which is steadily creeping up toward the world level of $1.50 a gallon, we use and waste more gasoline each year, and no one can be sure how soon the wells will run dry.

Ideally, we should all be driving cars that give at least 50 miles to the gallon. But, as these will not serve everyone's needs, we can at least see that our cars use as little fuel as possible by keeping them in top mechanical shape.

The Champion Spark Plug Company carried out some tests which showed that almost half of the cars in the Toronto and Montreal areas were badly maintained and wasted fuel, polluted the air excessively or otherwise performed badly. They said that the fuel efficiency of cars could be improved by an average of 9 per cent. They reduced one car's fuel consumption by 55 per cent.

The Office of Energy Conservation, Department of Energy, Mines and Resources, estimates that good car maintenance increases fuel economy by 15 per cent over a poorly maintained car. They explain proper maintenance fully in a publication called **The Car Mileage Book**, which is available free if you write to Box 3500, Station C, Ottawa, Ontario, K1Y 4G1.

Winters are especially hard on cars. The book recommends a major tune-up in the fall to help make your car last longer and save on fuel. This involves a thorough check to rectify any faults in the following items:

- **fuel system** – carburetor, air cleaner, fuel lines, fuel filter, emission controls;
- **ignition system** – spark plugs, ignition leads, coil, distributor (or leads and insulators on electronic ignition), timing;
- **cooling system** – radiator, hoses, thermostat, coolant (replace it each year);
- **oil** – change oil usually every 2,000 or 3,000 miles, and replace oil filter at every other oil change;
- **mechanical** – heat riser valve, control linkages, compression, motor mountings;
- **electrical** – alternator, voltage regulator, battery, starter, blockheater;
- **exhaust system** – look for weakened spots in muffler and all pipes;
- **drive train** – transmission, transmission linkage, differential fluid;
- **undercarriage** – drive shaft, shocks, steering linkage; also for lubrication and wheel-bearing repack instructions, see your owner's manual;
- **brakes** – linings, master cylinder, parking brake.

If salt is used on the winter roads where you drive, have your car rustproofed, but insist on a guarantee; or have the underside of your car sprayed with used motor oil before or during winter. Also, if possible, wash the underside of your car at a do-it-yourself car wash, and pay special attention to the places where salt and dirt collect.

Whether you are a do-it-yourselfer or not, you can pick up a lot of useful information about cars and their upkeep in **The Car Mileage book.**

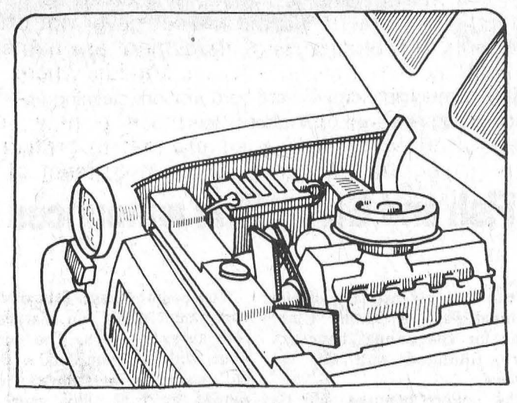

THIS CONSERVATION MESSAGE IS BROUGHT TO YOU BY

IROQUOIS HYDRO

FISHER WOOD-BURNING STOVES

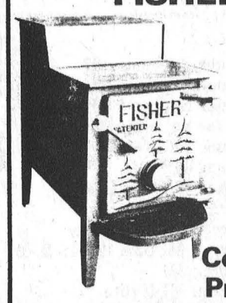

A completely airtight woodstove that will hold a fire up to 12 hours

Guaranteed for 10 yrs.

• 4 models •

Come and see our Discount Prices Before You Buy

L & S LUCAS SALES

R.R. 2 Spencerville '1 mile west of Roebuck'

658-2311

PAUL'S SNOW PLOWING



PARKING LOTS - DRIVEWAYS

NO JOB TOO BIG OR SMALL WE DO THEM ALL

BY THE HOUR OR CONTRACT

REASONABLE RATES

RR 2 IROQUOIS Phone 652-4691

HOULE Brinston Ph. 652-4168

Barn Cleaner Manure Stackers

Barn Equipment Bunk Feeders

Silo Unloaders Co-op Silos

Plante Farm Eqpt. Ltd.

People From Cardinal

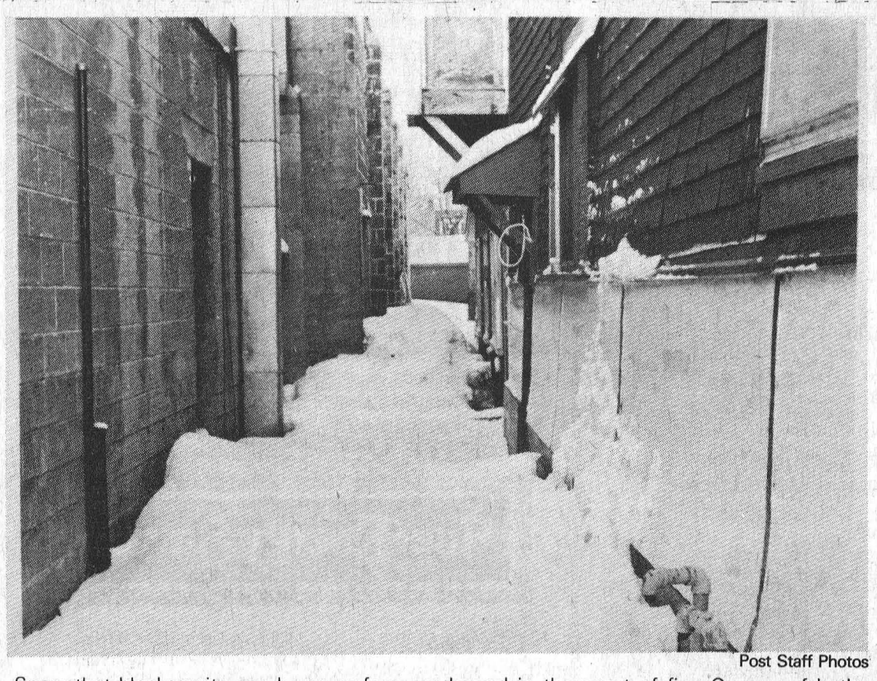

Post Staff Photos

Snow that blocks exits can be an unforeseen hazard in the event of fire. Owners of both public and private buildings should keep in mind that at least two exists should be kept clear of obstructions.



The bell has summoned these Benson students back to classes, but as each year passes, there are fewer that respond. Since 1967, an average of 10 students a year have been dropping from the enrollment list. As of September, 1977, the enrollment has dropped from 420 in 1967 to 335.



Cardinal municipal crews were hard at work cleaning up after last weeks storm. here we see snow being removed on Walter Street.

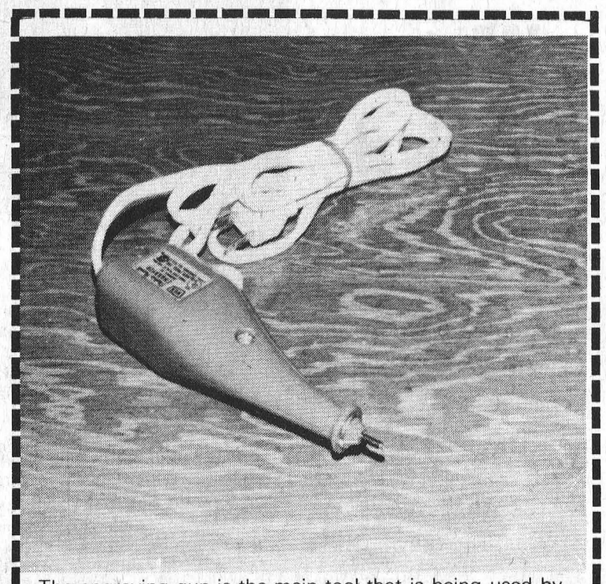

The engraving gun is the main tool that is being used by Cardinal Police in their program against theft. It is available at the police office to anyone wishing to ultilize it.

Engraving for all it's worth

For the past two years, a program aimed at the prevention of theft of personal property has been underway.

Headed by the Cardinal Police Department, it involves the engraving of valuable items that do not have a serial number on them.

The engraving pencil is kept at police headquarters, and is loaned out to anyone wishing to utilize it.

Police recommend that the owners license number, or social security number be used as that can be easily traced in the recovery of property.

For those items that already have a serial number, engraving your initials in an inconspicious spot will ensure the recovery of property, and will help in the owner identifying it easily.

A final portion to the process is the retaining of a list for later reference in the event that the article or articles are stolen or misplaced.

The process is a simple one, and the little time spent may someday pay off in the future.

The program will serve a dual purpose in that it will have made the identification of stolen property easier, and those who would comtemplate stealing private property will think twice if they know that the items they steal can be traced.

Police Report



Man sent to hospital

One man was picked up on Sunday evening for impaired driving, highlighting an otherwise quiet weekend for the Cardinal Police Department.

The peacefullness was broken on Monday night when a 50 year old man was sent to Brockville General Hospital by ambulance.

He was treated there, and detained for observation overnight.

The incident occurred on Dundas Street and the injuries sustained by the man were believed to be the result of an altercation with another man.

Comings and goings

Mr. and Mrs. Cecil Tracey spent Thursday visiting in Prescott.

Mr. and Mrs. Frank Proyck, accompanied by Mrs. Simone Flinn, visited Mr. and Mrs. Don Proyck this past weekend, in Arnprior.

Mr. and Mrs. Percy STeinburg visited their daughter and son-in-law, Mr. and Mrs. Walsh of Brockville, last Wednesday.

Mrs. Dor Strader of Niagara Falls, Ontario, visited relatives in the Cardinal area recently.

Mr. Paul Church of Kingston visited Mrs. Getria Poupore.

Mrs. Pauline Peters has been confined to her home for the past two weeks.

Mrs. Della Huddlestone is visiting friends in Ottawa.

Mrs. Isabelle Burrell is recuperating in the Winchester Hospital after surgery.

Mr. Walter Brennan is a patient in the General Hospital, Brockville, where he is undergoing treatment.

Mr. Doug Seeley of Prescott, and pensioner of the Canada Starch Company, is a patient in the St. Vincent De Paul Hospital, Brockville.

The Cardinal Senior Citizens Club held their regular Thursday meeting, but attendance was down considerably because of so many confined to their homes due to sickness.

Katimavik Carnival to be held

The 4th Annual Prescott Katimavik Winter Carnival will be taking place January 26 and continue through to the 29th.

As an extra treat to the events, a Woodsman Competition has been added to the list of festivities.

The town of Prescott has issued a challenge to the surrounding communities to compete against them, and has in no less terms, stated that they will be competing against a sure winner.

All those wishing to obtain further information on the Carnival can do so by contacting the Chairman, John Nourse at 925-3943, or by calling David W. Banks at 925-3937.

Fish and Game Club announces banquet dates

At the monthly meeting of the Cardinal Fish & Game Club, plans for the annual banquets were finalized and are as follows.

The juniors banquet will be on Wednesday February 22, 1978, at 4:00 in the afternoon. The evening is free of charge and open to all junior members. There will be refreshments, prizes and films. This is to take place in the Legion Hall.

The senior banquet is during the same week, on Saturday February 25, 1978. The social hour will be from 5:30 - 6:30 followed by a smorgasbord dinner at 7:00. This meal is being catered by Richards Catering. It is also being held at the Legion Hall, and prizes will be awarded. The evening will be completed with a dance from 9:00 - 1:00 to the music of Rythme Incoporated.

There are a limited number of tickets on sale at $14.00 a couple. These can be purchased from Charles "Bud" Deschamps 657-3460, Cardinal Lockers 657-3038, Hans Zigg 925-3034, Ernie Ward 925-3037, or any member of the executive.

At this time the out going executive would like to express their appreciation to everyone for their co-operation and assistance over the past year.

Bookmobile

The bookmobile of Stormont, Dundas and Glengarry County Library will visit the following locations during the week of January 23, 1977:

MONDAY: Riverside Heights 9:45 - 10:00; Stampville 10:20 - 10:40; Hainsville 10:50 - 11:10; Hulbert 11:20 - 11:40; Williamsburg - 1:00 - 1:30.

FRIDAY - Hallville 1:00 - 1:15; Mountain - 1:25 - 2:00; Inkerman - 2:15 - 2:45.

CHARLES W. MARSDEN
FUNERAL SERVICE
IROQUOIS 652-4452
CARDINAL 657-4848
ASSOCIATE- W.E.FITZSIMMONS

SUPER SKATE SPECIAL

	LIST	SALE
Bauer Supreme 197	$ 74.95	$55.00
Bauer Supreme 92	119.95	79.95
Bauer Supreme 96	124.95	85.00
Bauer Supreme 97	150.00	99.00
Bauer 146 "Goalboys"	82.95	59.95
Bauer 46 Mens	98.95	68.00
Bauer 49 Mens Goal	148.00	99.00
Micron MI Jr.	54.95	38.00
Micron MI Jr. Nylite	54.95	44.00
Micron MI Size 12 - 1 - 2 - 3	44.95	35.00
Micron MI	59.95	44.00
Micron MI Nylite	69.95	47.99
Master Steel Blade	114.95	84.00

COOPER PROTECTIVE EQUIPMENT LESS 20%

KOHO and JOFA Professional Equipment LESS 20%

Sweaters, soxs, bags at Sale Prices

MacDonald's Blue Line Sports
'Hockey is Our Only Game'
246 KING ST.W., PRESCOTT 925-5553

Dugan's Furniture
Complete line of Furniture & Carpeting
Sales & Installations
FREE ESTIMATES
Cardinal 657-3351

Beamish
IROQUOIS SHOPPING PLAZA
1/2 PRICE sale
NOW 50%OFF
THE PRICE THAT'S MARKED ON OUR ENTIRE STOCK OF
• HOUSEWARES • STATIONERY
• HEALTH AND BEAUTY AIDS
• TOYS • NOTIONS, PLUS MANY MORE ITEMS!
Obtain your discount at the cash register.
SHOP! STOP 'N' SAVE AT Beamish

Cardinal this week

Cross country workshop to be held

There was an excellent response for the Continuing Education Courses on Thursday night.

They will be commencing Monday 16th. Anyone who was unable to register can do so by attending the course of their choice.

Please note, the Slim & Trim classes will now be held on Tuesday and Thursday at 9:30 a.m. till 11:00 a.m. They were previously held on Monday and Wednesday. The classes will still be at St. John's.

The Cardinal Ministerial Association have finalized the plans for the Prayer Service which will take place this year on Friday evening, January 20th at 8:00 p.m. in St. Andrews Church.

The sermon will be given by Reverend Keith Brown of St. John's. The theme of church unity week is "We are no longer strangers".

The proposed Cross Country Ski-Workshop is being held at St. John's January 21st, at 2:30 p.m.

Interested parties are requested to come prepared with equipment and warmly dressed.

Sunday January 22nd will complete the end of the third term for attendants at St. Paul's Sunday School. This will be celebrated by presenting attendance awards. All parents are encouraged to attend.

The next General Meeting for the Cardinal Community Life Guild will take place at St. Paul's Parish Hall January 23rd at 7:30 p.m. Matters to be discussed include the Summer Students Young Canada Works Grant.

At 8:30 p.m. Mrs. Langstaffe of Prescott area, Heart Fund President, will discuss the upcoming campaign. The C.C.L.G. will co-ordinate this years campaign.

Any persons who have in the past and wish to again help with the 78 campaign are requested to attend this meeting.

The C.C.L.G. held their election of Officers recently.

The 1978 slate of officers are as follows: Larry Dishaw, President; Wayne Bellinger, 1st Vice-President; Nick Hobart, Secretary; Barbara Riesberry, Treasurer; Reverend Jim Riesberry, Chaplain.

If you are not one of those people who previously supported the Friends of the Earth Young People in their recycling programme, then they sincerely urge you to make a New Years Resolution and participate.

Just bundle your newspapers and leave them outside your home or apartment on Saturday morning, January 28th. The young people collect newspapers once per month. Please, no magazines.

The Vestry Council of St. Paul's met Tuesday to finalize plans for the Annual Congretional Meeting to be held January 30th at the Parish Hall.

A pot-luck supper will be served at 6:30 p.m., followed by the meeting which will be held in three parts; Honouring the Past, Celebration of the Present and lastly Preparation for the Future.

The choir have also been busy with some selections for the benefit of all the congregation. All members are welcomed.



Mother Bell was busy in Cardinal this past week sprucing up her system. Citizens have been witnessing up to four trucks at one time in the village. With this kind of attention residents should now have no problems reaching the outside world.

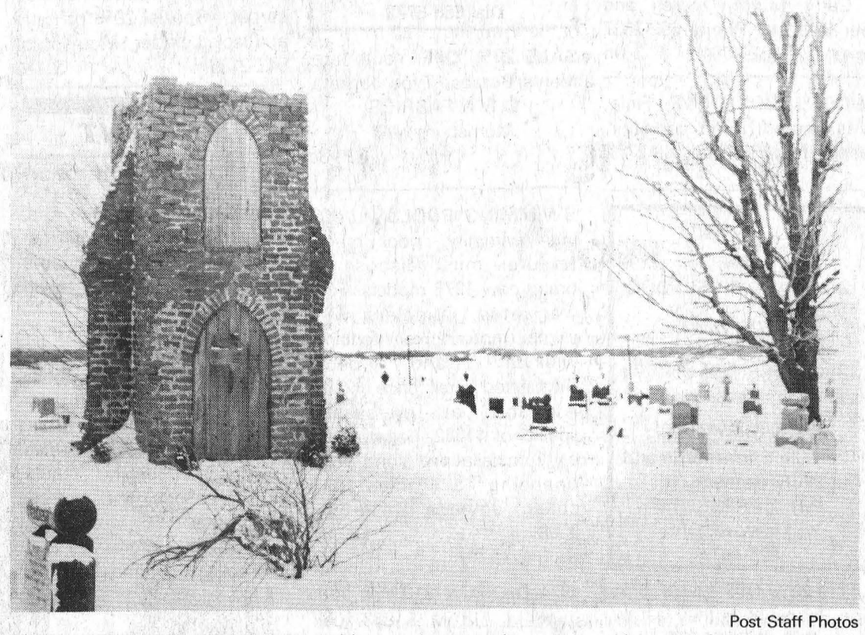

Post Staff Photos

Although the temperatures were cold enough to send even an eskimo south, the tower still presents a scenic picture. It stands today as a symbol of the determination of those early settlers to this area who withstood the roughness of both terrain and weather.



Although adults may have been a little displeased at the recent cold weather, these youngsters from Benson Public School didn't seem to mind by the look on their faces.

Matilda Carnival a huge success

Cont'd. from Pg. 1

Beckstead, Matilda's own answer to Stompin' Tom. The Wee Three also offered a couple of numbers to delight the audience. That group is composed of Chris Smith (age 7) on violin and two other youngsters Helen Bretzke on accordian and Eldon Horner on piano.

A couple of gospel numbers were performed by a trio consisting of George Cooper, Robert Thompson and Bill Horner.

During the course of the evening, awards and crests were also presented for participation in Matilda's minor ball and swimming programs.

Judges for the Carnival Queen pageant included Rev. Brian Gee of the Iroquois United Church, Bonnie Adair, a teacher at Iroquois Public School and Jim Millard, editor of the Iroquois Post.

A photo of the group of contestants and their names appears elsewhere in this week's Post.

On Saturday the annual snowmobile rally was run in spite of one of the season's worst snowstorms, but the first game in the Oldtimer's hockey tournament had to be postponed until Sunday, as did the broomball game between Dixon's Corners P.S. and Stampville P.S.

That game was held on Sunday afternoon on the ice at Brinston and ended in a scoreless finish. Both teams will meet again in the near future to decide the winner of the annual trophy.

As well, the cross country ski meet that was scheduled for Sunday will be held at a later date to be announcec shortly.

Chariot races were held on Sunday on the ice at Brinston with a team from Iroquois council pitted against their counterparts from Matilda. A few extra helpers had to be pressed into service, but the event provided a good deal of exercise for the participants and more than enough laughs for the spectators. Matilda Council kept the tiny trophy that was presented for the race in their possession, at least until next year.

Log sawing competitions were also held on Sunday afternoon with the following results. In the men's division, 1st place went to the team of Frank Roskell and Dale Shaver. Second were Allen Murphy and Addie Vandemheen and third went to Richard Christie and Randy Marriner.

In the women's category, 1st place went to Stella Murphy and Betty Locke, with 2nd going to Ruth Cooper and Nellie Strader. Third place went to Sandra Murphy and Barb Watson.

Chariot races were held on Sunday afternoon for the youngsters with the following results. In the age 6, 7 and 8 category, 1st place went to Kelly Francis and Jody Burns. Second were Julie Burns and Tammy Gilmer. In the 11 and 12 year-old category winners were Reggie Francis and Bruce Murphy in 1st place and Jill Murphy and Kathy Kerr in second.

In the 13 and over class, 1st prize went to Danny Strader and Dale Baldwin, and second was won by Bill and Bob Bennett. Third place went to Penny Major and Connie Baldwin.

Dart League standings

The following dart scores of the Mens Dart League as of January 11th are: Hot Shots 65 points; Unicorns 64; Last Chance 63; Double Two 58; Humdingers 55; and Heads 55.

Most games for the evening were won by Bill Crofts with 4 wins. He also came up with High Score of 180 points.

Most games won to date are Doug Allard and Len Crawford, both with 24 games.

Ron Hughes and Bill Crofts have scored in the highest score division with 180 points.

The ladies dart scores are as follows: Dingalings 66 points; Golddiggers 58; Pussycats 56; Demons 55; Angels 49; and the Dare-Devils 48.

It would seem if your name was Crawford you were a winner. High Score for the evening was 121 earned by Yvonne Crawford.

Most games won for the evening, with 5 wins, Karry Lee Crawford, and not to be outdone, Myrt Crawford shot two bulls-eyes.

Toll free line 657-4866

Iroquois Printing Limited and its associated publications, The Post and The Farmer, is pleased to advise that a new direct telephone service has been installed between Cardinal and district and our office. This new service enables anyone from the town of Cardinal and surrounding area to call our Iroquois Office Toll Free.

Due to the increased growth of circulation in Cardinal and the surrounding vicinity, it was necessary to install this direct line as another service to our customers.

For all of your printing, stationary and advertising Cardinal telephone customers please call 657-4866 TOLL FREE.

Winchester Hospital joins campaign to

Educate smokers

More than two million Canadians have given up smoking and most smokers have tried to do so at one time or another.

"During the National Education Week on Smoking, January 22 to 28, thousands of other Canadians will "Join the majority", the ranks of non-smokers".

This coming Week will be a busy one for them and for scores of other "NEWonS" groups across Canada. The Canadian Council on Smoking and Health, through inter-agency health councils at levels has these aims: to influence young people not to start smoking, to encourage smokers to quit, thereby saving some of the 30,000 lives prematurely lost annually in this country through cigarette-induced diseases, and to promote the rights of non-smokers to breathe clean air, unpolluted by tobacco smoke.

Projects at Winchester District Memorial Hospital include: Displays in the Waiting Rooms, Cafeteria and Doctors Lounge, place-mats for patients trays, pamphlets will be distributed to patients during the week.

Letter to the Editor

A welcome compliment

Dear Sir:

I would like to express my appreciation to you and in particular your representative in Cardinal both of whom are responsible for the excellent coverage you are giving our Village in your weekly paper under the Cardinal section.

I have heard many favourable comments from Cardinal residents during the past few weeks in reference to your Cardinal section. The manner in which you present the events in and around the Village, along with the pictorial displays, is indeed commendable. I for one certainly hope your subscription list and counter sales of the paper have increased substantially and will warrant continuation of your efforts.

Thank you
J.L. Savor

Deltra McIvor passes away

Mrs. Deltra McIvor, 94 years, died Monday January 2nd, 1978 at the Wellington House Prescott. She had resided in Cardinal for many years, until recently at the Seaway Apartments on Helen Street.

She was born May 14th, 1883, daughter of the late Horace Abner Bagg and the former Emily Sarah Howison. At Syracuse, New York, in 1925 she married Lawrence McIvor who predeceased her in 1970. She had one sister, the late Ethel Mullin.

Surviving family members are three nieces, Mrs. E. Nesbitt (Margaret) of Long Sault, Mrs. W. Bowey (Bessie) of Castlegar, B.C., Kathleen Mullin of Long Sault and a nephew George Mullin Windsor.

Friends and former neighbours called to pay their respects at the Marsden Funeral Home, Cardinal.

Funeral services were held at St. Paul's Anglican Church January 4th at 2:00 p.m. Reverend J. Riesberry officiating.

Pallbearers were Ed McLaughlin, Jim McLaughlin, Dudley Prosser, John Dixon, Roger Adams and Harry Armstrong.

Interment will be at the Sacred Heart Cemetery in the Spring.

Reverend Father E. Keyes of the Sacred Heart Parish was the main celebrant at the Requiem Mass.

He was assisted by Father L. Lamarche of Cambden East for his uncle Edward Fowler of the village of Croyden who passed away on Christmas Day. The sympathy of the community is extended to Father Keyes.

Kanama
INVESTMENTS CO. LIMITED
1st & 2nd Mortgages
- Prime Rates Available from 9 3/4 percent
- Purchase New Property
- Refinance Present Mortgage
- Pay off all debts
- Home Improvements
- Cash for any purpose

We also buy and sell mortgages
Call Collect **Ken Allen** anytime
345-1090
(24 Hour Telephone Service)
46 King Street West, Brockville

FREE
1978 SEED AND GARDEN CATALOGUE
BEAUTIFULLY ILLUSTRATED
Complete List of Flower and Vegetable Seeds, Lawn Seeds, Garden Supplies, Etc., Etc.
Clip Out and Mail Today!
ONTARIO SEED CO. LTD.
BOX 144, WATERLOO, ONT.
Name .....
Address .....
.....
Province .....

WEEKEND SPECIALS FROM JACK'S OF CARDINAL
Cardinal, Ont.



Here's your chance to save $$$ with safety and get a chance to win a valuable $25.00 Gift Certificate just by shopping at Jack's. Every dollar of purchase or payment on account enters your name in our FREE DRAW. Draw will be held February 11th.

WEEKEND SPECIALS
Thurs. - Fri. - Sat. - ONLY

LADIES SLACKS - Entire Stock - HALF REG. PRICE.
MENS CARDIGANS & PULL OVERS - Terry Williams & Caldwell quality HALF REG. PRICE.
LADIES SHOES * Including Tender Tootsies - HALF REG. PRICE.
MENS CAR COATS, JACKETS & SUBURBAN COATS - HALF REG. PRICE.
LADIES WARM WINTER FOOTWEAR - HALF REG. PRICE.
ROADRUNNER JEANS * Balance of our stock - LOOK - $12.78 pair.
All sales final - Alterations extra. - No exchanges or refunds. Win while you save - Enter our **free draw** - Shop early for best selection. Weekend Specials effective Thurs. - Fri. - Sat. ONLY.

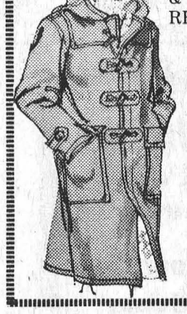

GIANT TIGER
PRESCOTT STORE OPEN
MON. TO FRI.
'TIL 9 P.M.

AMERICAN MOTORS - JEEP
SALES & SERVICE
GREMLIN JEEP PACER
MATADOR ALL NEW CONCORD
THE SNOW BOSS
4 WHEEL DRIVE



Jeep CJ-7 Renegade

SEAWAY AMC/JEEP
HIGHWAY 2, EAST OF BROCKVILLE
342-6360

W. L. PETERS FURNITURE
JANUARY sale
STILL ON at
253 KING ST. W. PRESCOTT 925-5622

15 WORDS ONLY 98c — WANT ADS ARE YOUR BEST BUY!

Cardinal - Prescott
Toll Free 657-4866
Iroquois - Morrisburg
652-4806

BUSINESS DIRECTORY

PORTRAIT WEDDING & COMMERCIAL

24 hr Service on B&W Processing
M & J COLE PHOTOGRAPHY
R.R. 1, Brinston Rd., Iroquois
Phone 1-613-652-4448

Mac's Texaco
Licensed Mechanic
Iroquois Plaza
652-2000

Complete Septic Tank Installations and Repairs
Licensed 1 and 2 -
Free estimates
excavating-trenching-land clearing
shorline improvements-landscaping-sol-patios-backfilling
BY CONTRACT OR HOURLY
sand-gravel-topsoil-stone
lowbed floating service
water tank truck service
LEE SHAVER and SONS
R.R. 2 Iroquois 652-4224
In business in Iroquois area for 30 years

For All Your Plumbing & Heating
LYLE JACOBS
247 Henry Street
Cardinal
657-4706

KNOW-HOW COUNTS
PRUNNER'S AUTO CARE
•TURNING OF ROTORS AND DRUMS
•COMPLETE BRAKE AND ALIGNMENT SERVICE
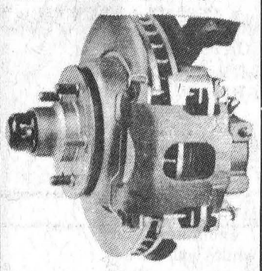
Service by Licensed Mechanics
LICENCED CAR DEALER
PHONE [613] 652-4566
3/4 Mile West on Broken Second
R.R. 2, Iroquois

MODERN ELECTRIC MOTOR SERVICE
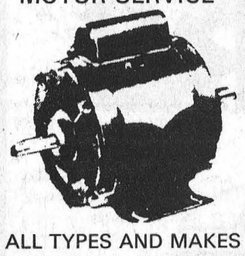
ALL TYPES AND MAKES OF MOTORS AND PUMPS REPAIRED AND REBUILT
Reconditioned Motors for Sale
PHONE 652-5179
J.L. BUEHLOW, PROP
270 Edward Street
Prescott

GENERAL CARPENTRY
•Renovations
•Repairs
•Sun-Decks
Doug Plumadore
652-2359

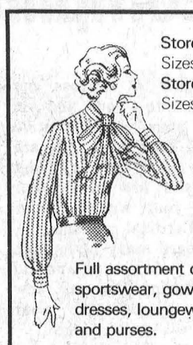
Store No. 1 Sizes 5 - 20
Store No. 2 Sizes 12½ - 52
Full assortment of coats, sportswear, gowns, dresses, loungewear and purses.
Edie's
HOUSE OF FASHION
Morrisburg Shopping Plaza

ART SANGER
Upholstery Shop
Recover Repair and Cover Kitchen Chrome Chairs
FREE ESTIMATES
Corner of Duncan St. and Lakeshore Drive, Mariatown
543-3266

WEAVING - POTTERY AND PAINTING
The Country Studio
MARION GLEESON
PHONE 652-4594
Open 9-7 - 7 Days a Week
LAKESHORE DRIVE
5 Miles West of Morrisburg

LLOYD McMILLAN
EQUIPMENT RENTAL
Backhoe, Truck & Trackloader
Sand, Gravel, Topsoil, Stone
Sandfill Clayfill
Class 1 License for installing complete weeping beds
Landscaping & Snow Removal
R.R. 2 Iroquois
Phone 652-4649

WASH that winter salt away!
Use our new and easy
CAR WASH
Coin operated
Indoors and Protected
JIM'S ESSO
652-2323

CONTACT US FOR RATES ON
Farm Fire Insurance — Dwelling, Contents, Outbuildings, Cattle & Machinery.
LORNE MELLAN
BRINSTON ONTARIO

When you have to go away
For a week or for a day
A safe place for your dog to stay
TELGOR KENNEL
Smith Road
R.R. 1, Morrisburg
Phone 543-2290

HAINSVIEW TRUCKING & CONSTRUCTION
Sand-Gravel-Stone-Sandfill-Topsoil-Fill for Weeping Beds-Weeping Tile Stone
Loader and Dozer Rental
Backhoe
Truck Rental
Snowblowing & Snow Removal
PHONE JOHN RIDDELL
652-2139
We now do Electric Welding

DOUG'S TOWER & ANTENNA
Free estimates on NEW INSTALLATIONS AND REPAIRS
Doug Reynolds - Iroquois
652-4332 652-4577

ALFRED LINK CONSTRUCTION
R.R. 2 BRINSTON
652-4127
Sand - Gravel - Stone
Top Soil - Sandfill
Manure for Flower Beds and Gardens
Backhoes, Dozers, and Truck Rentals
Class "A" License for installing complete Weeping Beds.
"Free Estimates On All Jobs"
All Jobs Cash
Unless Otherwise Arranged

Carman Refinishers
Furniture refinishing
Stripping Repairs
Free estimates
Iroquois 652-4602

ROBERT BOYD
SEPTIC TANK SERVICE
Pumping, Cleaning and Repairs
24 Hrs. Emergency Service
R.R. 3 PRESCOTT, ONT.
925-5341

AQUARIUS HAIR STYLING

Hair Styling for Women and Men
Iroquois Shopping Plaza
PROP. - Liz Asselin
652-4466

IROQUOIS ACCOUNTING AND BOOKKEEPING
Located in the Iroquois Post Building
Iroquois Shopping Centre
652-4806
Mr. Ellwood Patterson is fully qualified to help plan, re-vamp or consolidate your bookkeeping and accounting practices - no appointment necessary.

ARTHUR FAWCETT & SONS
Cartage & Equipment Rentals
Top Soil - Gravel - Concrete sand
Mortar Sand - Sand-Fill
Crushed Stone
R.R. 2, IROQUOIS, ONT.
KOE 1K0
PHONE 613-652-4983

FOR SALE

TELEVISIONS (variety of used). Come in and see the selection. W.L. Peters Appliance, 152 King St. W., Prescott. 24-tfn

PLUMBING SUPPLIES; Myers water pumps; water conditioners to remove hardness, sulpher taste and odour, rust, sediment; chemical pumps for chlorine treatment.
Garry Murphy Sales and Services Ltd. Phone 652-2337 (evenings 652-4064). 2-tfn

WOOD COOKSTOVE, Finlay Vega brand, good condition, best offer. 658-5501. 27-3c

FULL STOCK
1978
BOMBARDIER SKI-DOO
ski-doo
SPECIAL PRICES ON '77's And Accessories
Two season warranty
Grenville Snowmobile and Garden Equipment Ltd.
R.R. 2 PRESCOTT
at Maynard, Ont.
925-4477

SALE: 20% OFF Men's Dressing Robes while they last.
D & K FABRICS
Morrisburg Mall
29-3c

CLASSES IN SEWING, knitting, embroidery etc. at the MacPiece, 835 Dundas St. East. Groups or individual instruction. Small registration fee. Children welcome. Contact Fay MacKenzie. 30-2p

SHEFFIELD HOUSE - Kemptville Retirement Home. Elegant but homey. Full personal service, $13.00 daily. 1-822-1390. 10-tfc

1965 FORD - 2 door hardtop, automatic. Lic. EHD 72L. Call Brockville Datsun at 345-0052. 31-1c

SALE: 20% OFF all Macrame Supplies.
D & K FABRICS
Morrisburg Mall
29-3c

1969 PONTIAC certified. 543-3266. 29-tfc

USED TYPEWRITERS - Smith Corona's with 15" Carriage and one underwood. 11" carriage. Can be seen at the Iroquois Post. 26-nc

SALE: 20% OFF all Dress Fabrics.
D & K FABRICS
Morrisburg Mall
29-3c

APPLES - Fancy grade $4.00 a bushel and up. MacIntosh, Courtland, Delicious, Russets, Snows, Wealthy's and other varieties at **Smyth Orchards 652-2477.** 3 miles east of Dixon's Corners. 28-8c

SALE: 20% OFF all Cushions.
D & K FABRICS
Morrisburg Mall
29-3c

ONE APPOLOSSA HORSE and three ponies, best offer, telephone. 652-4895. 30-2c

1973 DATSUN 610 - standard trans., Lic. EHV 924. Call 345-0052. 31-1c

FINDLEY COOKSTOVE, white enamel in good condition. 2 used oil burners. Phone 989-5463. 30-2p

FOR SALE

PIANOS - TUNING AND REPAIRING. Also new and reconditioned Pianos. Phone Gilmers Piano Shop, Kemptville. 258-2624. Before 9 a.m. or after 4:30 p.m. 32-tfn

BEAUTIFUL HOME
in the
Country
Riverside Homes
for
Old Age Pensioners
Dial 658-5779

SALE 20% OFF Youth and Men's Bomber Type Jackets.
D & K FABRICS
Morrisburg Mall
29-3c

SWIMMING POOLS - Leading swimming pool manufacturer must dispose of brand new 1978 models. Fully warranted, complete with pump, motor, filter, fencing, walkway and deck. Suggested retail price $2350. Available at pre-season special of $1322. Call now for early installation. Long term financing available. Call collect anytime 1-416-663-9508. 29-tfc

1974 DATSUN 210 - 2 door standard. Lic. MJS 863. Call 345-0052. 31-1c

SALE: 20% OFF all Afghan Kits.
D & K FABRICS,
Morrisburg Mall
29-3c

FREE PUPPIES - all males, housebroken, 3 months old, 652-4895. 30-2c

22 GAUGE RIFLE, 30-30 rifle. Phone 543-3266. 30-2c

SALE: 20% OFF all Children's Sweaters, size 2 to 16 years.
D & K Fabrics,
Morrisburg Mall.

1975 ALOUETTE Super Brute 295c.c. Recent tune-up. Trailor available. Phone 652-4847. After 6:00 p.m. 30-2p

PUREBRED HEIFER CALVES for sale. Phone 535-2209. 31-1p

1974 DATSUN TRUCK, standard. Lic. E36-437. Asking $2595. Call 345-0052. 31-1c

POODLE PUPPIES - Beautiful minature poodle puppies, registered CKC, ready to go, males and females, 925-4394. 30-2c

NEW SPACE—SAVERS $110.00, New 39" box spring and mattress $95.00. 48" mattress $79.00.
Stephenson's Furniture
Brinston
Open 9 to 7. Phone 652-4710. 30-3c

DO YOU NEED snow or ice removed from your roof? Call Towell Baldwin at 989-5432 to get the job done. 30-3p

1970 TOYOTA, 2 door automatic. Lic. EHT 850. Call 345-0052. 31-1c

1973 PLYMOUTH SATELITE, automatic. Lic. EH0 105. Call Brockville Datsun at 345-0052. 31-1c

CANADIAN SILVER COINS 1966 and down pay $2.00 for every $1.00. Phone: 1-705-789-9396 or write to P.O. Box 1154, Huntsville, Ont. P0A 1K0. 31-1c

A Maine reader wants to know the chance of picking up a hand with all four aces. It is about one chance in 379.

FOR SALE

KELVINATOR REFRIDGERATOR, approximately 11 cu. ft. Asking $35. Phone 652-2225. 31-2c

CUSHION FLOORING — **Dancor** - 20% off. Only at Black Lumber, Morrisburg 543-2188. 31-1c

TELEVISION 17" Sharp portable. Call 657-3558. 31-3c

CORONET rubber backed carpet - Special 20% off only at Black Lumber, Morrisburg. 543-2188. 31-1c

FOR RENT

4 BEDROOM HOME for rent in the country. Apply Mrs. Margaret Barkley, Williamsburg. 535-2678. Available February 1,1978. 29-3p

SWIMMING POOLS TO RENT - Will lease and install for homeowners, family size aluminum swimming pools with patio. Choice of styles, meeting all fencing regulations on a one, two or three year rental basis with option to own. Try before you buy! Call collect anytime 1-416-663 9508. 29-tfc

Indoor - New Building
STORAGE
•Boats •Campers
•Motor Homes
•Cars - Etc.
Monthly - Seasonal
IROQUOIS
Hwy. No. 2
652-4395 652-4755

WANTED

WANTED - The Iroquois Business Association requires 10 people to shovel snow from the Iroquois Shopping Centre canopy. Please apply in person to Ross Broadcast Products Ltd., Iroquois.

PERSONAL

WILHELMUS BERNARDUS or anyone knowing his whereabouts please phone 652-2351. We have personal mail for him. 30-2c

EMPLOYMENT

$200 - $300 PER WEEK in your spare time. Exciting new-work-at-home money making opportunity.
For further information send name and address to: Krazee T-Shirts, P.O. Box 189, Station "A", Scarborough, Ontario. 31-4c

DON'T KNOCK YOURSELF OUT knocking on doors. Step up to industiral sales. Large sales, high commissions. No experience necessary. We train. Write A.T. Dick, Pres., Southwestern Petroleum, 87 West Dr., Brampton, Ont. L6T 2J6.

COMING EVENTS

I.O.O.F. SNOWMOBILE RALLY, Williamsburg. I.O.O.F. Annual Snowmobile Rally January 28, 1978. $10.00 ticket includes two meals, dance and all prizes. $4.00 ticket includes one meal and all prizes. Registration 12:00 - 2:00 p.m. at Williamsburg Fire Hall. Tickets available at Tuppers Barber Shop. Williamsburg, Bank of Montreal and Brian McIntosh, 774-5866. 31-1c

REAL ESTATE

VAN SLEUWEN REAL ESTATE LTD.
Real Estate Broker — Winchester
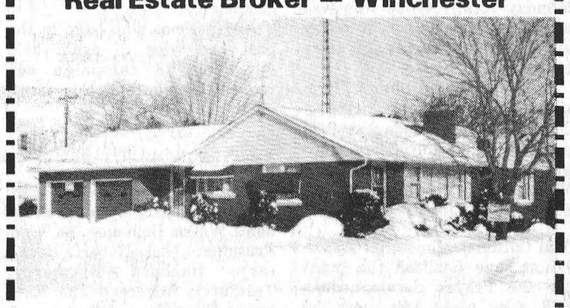
FACING RIVER - IROQUOIS
Right in Iroquois facing St. Lawrence and Seaway Locks and Control Dam, a fine distinctive 3 bedroom home on two lots. Double attached garage, family sized kitchen, dining room, fireplace in large living room facing river. Many extras. (Extra lot has separate deed). Call for appointment.
KEN KIRKBY
Iroquois
652-4395

Montreal Trust
ANNOUNCEMENT

LENNIE LAW
Montreal Trust Company is pleased to announce the addition of Mr. Lennie Law to its Real Estate Sales Staff.
Mr. Law and his wife reside in Prescott, Ontario and will serve the Prescott and Iroquois area as well as his many customers in the Brockville area.
For your Real Estate needs contact Lennie Law at Montreal Trust, 342-4425 or residence 925-3531.

Gordon W. Thom
Real Estate Broker
Morrisburg, Ontario
613-543-3055
MORRISBURG - Three year old frame home in new subdivision. Has 3 bedrooms, kitchen, livingroom, diningroom and 4 piece bath. Partially completed. Rec room in basement. Electric heat. Taxes $480.00. Asking price $47,500.00.
WILLIAMSBURG - Frame home in a small village for quiet living. Has living room, kitchen, dining area, 2 bedrooms, and 3 piece bath. Force air heating at $250.00 last year. Taxes $171.00. Come in and enquire. Asking price $24,500.
WILLIAMSBURG - Frame home with aluminum siding in a quiet village. Has 3 bedrooms, kitchen, living room, den and 4 piece bath. Has new wiring, plumbing, new roof and new insulation. Forced air oil furnace. Taxes $178.00. Asking price $14,000.00 Come in and enquire.
Cameron Martel
543-3598
Roy Brister
543-3055
Bill Barclay
543-2071

John A. Allison Realtor
Office 543-2044
Home 543-2989
BUSINESS OPPORTUNITY - A well established General store, very good volume of sales, property includes a two bedroom owner occupied apartment. Asking price $45,000.00.
MORRISBURG AREA - Situated on a large lot a one bedroom frame bungalow, three piece bathroom, kitchen with dining area, large livingroom carpeted. Ample storage space. Asking price $24,500.00.
IROQUOIS - A two-storey frame home with color-lok siding. Four bedrooms, 1½ bathrooms, large kitchen carpeted, dining room and living room with wall-to-wall carpet. Priced at $44,900.00.
MORRISBURG - A new economical brick and frame bungalow, three bedrooms, 4 piece bathroom, kitchen with dining area, attached carport. Located in an ideal residential neighbourhood. Priced at $44,500.00.
IROQUOIS - A large frame two-storey home, kitchen with tiled floor, dining room, living room, four bedrooms, two bathrooms, garage. Asking price $44,000.00.
HANDYMAN'S SPECIAL - A three bedroom frame home in the Iroquois Area containing kitchen, livingroom and bathroom. Priced at $15,000.00.
SALES REPRESENTATIVES

Dale Beckstead	535-2103
Leon Marcellus	448-2444
Bill Marshall	543-3200
Ian McColl	543-3136
Rita Michielsen	652-2491

CARDS OF THANKS

I would like to take this opportunity of thanking my relatives, friends and neighbours for cards, flowers and visits during my stay in Winchester Hospital.
These acts of kindness will long be remembered.
Roy Bebee 31-1p

We wish to thank everyone who visited us, send cards, made donations, helped out, or in any way showed their concern during our recent bereavement.
These kind deeds certainly lighted our sorrow. May God bless you.
The Harbers Family 31 1p

Iroquois-Matilda Minor Hockey

ATOM B
January 4th at Chesterville
Iroquois 2, Chesterville 2
Goals scored by:
Steven Horner 1
Harvey Kloff 1
Assists
Tim Cassidy 2
Shawn Best 1

ATOM B
January 6 at Spencerville
Iroquois 5, Spencerville 1
Goals scored by:
Steven Byers 4
Eldon Horner 1
Assists
Eldon Horner 1
Paul McCaslin 3
Harvey Kloff 1

ATOM B
January 11th at Winchester
Iroquois 3, Winchester 1
Goals scored by:
Harvey Kloff 1
Shawn Best 2
Assists
Harvey Kloff 1
Steven Horner 1
Paul McCaslin 1

Seven players in an all out team effort and goalie Doug Perry dazzled Winchester in this game.

ATOM B
January 7th
Iroquois 13, Ogdensburg 1
Goals scored by:
Paul McCaslin 1
Steven Byers 3
Tim Cassidy 6
Harvey Kloff 1
Shawn Best 2
Assists
Tim Cassidy 2
Paul McCaslin 1
Steven Horner 1
Steven Prunner 2
Steven Byers 1
Harvey Kloff 1

ATOM B
January 8th, at Cardinal
Iroquois 6, Prescott 2
Goals scored by:
Tim Cassidy 2
Shawn Best 1
Steven Byers 1
Billy Bucking 1
Steven Horner 1
Assists
Steven Byers 1
Tim Cassidy 1
Harvey Kloff 2
Shawn Best 1

ATOM B
January 14 at Prescott
Iroquois 2, Prescott 2
Goals scored by:
Harvey Kloff 1
Tim Cassidy 1

ATOM B
January 15 at Cardinal
Iroquois 3, Prescott 0
Goals scored by:
Harvey Kloff 1
Tim Cassidy 2
Assists
Tim Cassidy 1
Steve Prunner 2
Shawn Best 1

BANTAM
January 9, at Cardinal
Cardinal 3, Iroquois 1
Goals scored by:
Scott Brennan 1
Assisted by K. McEwen

Cardinal 3, Iroquois 1

BANTAM
January 10 at Cardinal
Iroquois 7, Morrisburg 2
Goals scored by:
Tim Patterson 2
Assisted by A. Renwick, K. McEwen (2), R. Shaw
Kevin Palmer 2
Assisted by R. Shaw, D. Cherry, S. Kirker
Allen Renwick 2
Assisted by K. McEwen, T. Patterson
Steve Kirker 1
Assisted by S. Adams

BANTAM
Charlan Tournament
January 14, at Williamstown
Maxville 6, Iroquois 3
Goals scored by:
Tim Patterson 1
Assisted by K. McEwen
Kevin McEwen 1
Assisted by S. Brennan
Steven Kirker 1
Assisted by K. Palmer

BANTAM
Charlan Tournament
January 14 at Williamstown
Iroquois 4, Charlan 2
Goals scored by:
Scott Brennan 2
Assisted by S. Kirker, T. Patterson, K. McEwen
Kevin Palmer 1
Assisted by R. Shaw
Tim Patterson 1
Assisted by A. Renwick, S. Brennan

BANTAM
Charlan Tournament
January 14 at Williamstown
N. Franklin 5, Iroquois 2
Goals scored by:
Tim Patterson 1
Assisted by K. McEwen
Kevin Palmer 1
N. Franklin takes "B" championship.

BANTAM
January 16 at Edwardsburg
Iroquois 4, Edwardsburg 2
Goals scored by:
Scott Brennan 1
assisted by S. Kirker
Mike Tryon 1
Assisted by D. Cherry
Kevin Palmer 1
Tim Patterson 1

BANTAM B
January 4 at Spencerville
Iroquois-Cardinal - 3, Spencerville 1
Goals scored by:
M. Nesbitt 2
K. Patrick 1

BANTAM B
January 6 at Prescott
Prescott Gold - 4, Iroquois Cardinal 2
Goals scored by:
M. Nesbitt 1
R. Grant 1

BANTAM B
January 8 at Cardinal
Iroq.-Cardinal 2, Spencerville L. 2
Goals scored by:
Goals scored by:
M. Nesbitt 1
Assisted by T. Morris, J. Roode
K. Patrick 1
Assisted by T. Marcus, M. Farmer

Due to a lack of space, a number of hockey scores have been held over until next week.

Matilda Township Rink at Brinston

Monday to Friday

4:00 - 6:00 - HOCKEY
6:00 - 8:30 - SKATING
8:30 - 10:00 - HOCKEY

Saturday

9:00 - 1:00 - SKATING
1:00 - 6:00 - HOCKEY
6:00 - 9:00 - SKATING
9:00 - 10:00 - HOCKEY

Sunday

1:00 - 3:00 - SKATING
3:00 - 5:00 - HOCKEY
5:00 - 7:00 - SKATING
7:00 - 9:00 - HOCKEY

IN MEMORIAM

COWAN - In sad and loving memory of a dear father and grandfather and great grandfather, James Arthur who passed away suddenly on January 14th, 1976.
Beautiful memories dearer than gold
Of a dear father whose worth can never be told,
Alone unseen, he stands by our side
And whispers, "Don't grieve, death cannot divide"
Deep in our hearts a memory is kept.
Of one we loved and will never forget;
And though the years be many or few,
We'll always be thinking dear Dad of you.
Sadly missed and ever remembered by daughter and Son-in-law and grandchildren Golda, Johnnie & Families.

COWAN - In sad and loving memory of a dear father, James Arthur who passed away suddenly on January 14th, 1976.
There's a road they called Remembrance
Where thought and wishes meet,
We take that road in thought to-day,
To the one I cannot meet,
Just a loving thought, just a silent tear,
A beautiful memory of a Dad so dear.
Sadly missed and ever remembered by daughter Yvonne Cowan. 31-1p

COWAN - In loving memory of the dearest Dad and Husband, James A. Cowan, who was suddenly taken away January 14, 1976.
We will always remember,
The way you looked,
The way you walked and smiled,
The things you always said and did,
Are with us all the while,
You never failed to do your best,
Your heart was true and tender,
You lived your life for those you loved,
And those you love, remember.
Sadly missed by wife Elsie, son Orval, friend Elaine. 31-1p

MONTPETIT - In loving memory of my dear husband Wilfrid who passed away January 22, 1973.
Beautiful memories are treasured forever
Of happy days when we were together.
Ever remembered by Wife Mary. 31-1p

MONTPETIT - In loving memory of a dear brother-in-law and uncle Wilfrid who passed away January 22, 1973.
We cannot bring the old times back
When we were all together
But loving thoughts and memories
We will treasure forever.
Always remembered by Phyllis Leckie and Girls. 31-1p

COMING EVENTS

THE RIDEAU CAFE - January 22nd, 7:30 p.m. Iroquois Civic Centre. Tickets available at Johnny's Spot or by calling 652-2134. Reserve now!!!! 30-2c

COUNTRY & WESTERN JAM SESSION & DANCE - January 27th at 8:30 p.m. $3.00 per person. Licensed refreshments. At the Winchester Community Centre. Featuring - Some Canadian talent, and direct from Wheeling W.V. "The Brothers Two" and J.P. Rogers, the six year old superstar. This is the band who played Thanksgiving weekend in Wheeling West Virginia, for Franks Tours. Admission at the door. 31-1c

EASTER TOURS - Florida Ormond Beach (Daytona Beach), March 20 - April 3rd. Via Voyageur. Tour "A" Nashville March 23 - 27th. Tour "B" Nashville & Memphis, March 23-28th. For tour "A" & "B" special rates for children 16 and under when accompanied by an adult. For information contact Frank's Tours, Box 606, Morrisburg, Ont. K0C-1X0. Phone - 613-543-3444 (office), 613-535-2888 (after hours). 31-3c

BENEFIT DANCE - Matilda Community Hall benefit dance, sponsored by the Iroquois Lions Club. Saturday February 11, 9 - 1, Iroquois Civic Centre. Music by George Barkley and the Country Cousins. Tickets - $5. per couple. Available from Lions Club members. 31-4c

THE IROQUOIS WOMEN'S INSTITUTE will hold their regular meeting on Thursday January 19th at 8 p.m. in the civic centre. Everyone welcome. 31-1c

BENEFIT DANCE to raise funds for the new Matilda Township Community Hall, Saturday January 21, Iroquois Civic Centre. 9 - 1. Music by the Tony Frazao Quartet. Tickets $5. per couple. Available at C & L Feeds, Iroquois Coffee Shop and from Marg Lee. Support the new hall and have a great time. 31-1c

ORVIL GUY APPRECIATION NIGHT will be held Thursday February 23, at Winchester Community Center, Social hour 6:30 p.m., dinner 7:30 p.m., followed by dancing music by "Helen's Selection". Price $7.50 per person. Deadline for ticket sales February 13. Limited number available from Milk Committee members or at agricultural office. 31-2c

CARDS OF THANKS

The members of the Matilda Recreation Committee would like to thank all those who helped make last weekend's Winter Carnival such a huge success. Special thanks to the following:
-to all those who made donations for trophies or donated door prizes for the snowmobile rally.
-to those who cooked meat and potatoes and donated baked beans for the snowmobile rally.
-to Mrs. Whitteker and the Dixon's Corners Public School for the use of the school for the Carnival Queen pageant.
-to Jim Locke and the Oddfellows at Brinston for the use of their hall.
-to Dundas Bus service for their bus used during the hockey tournament.
-to the girls who participated and to the judges of the Matilda Township Carnival Queen pageant.
Matilda Recreation, Robert Thompson, Chairman. 31-1c

I would like to say many thanks for all the cards, gifts and visits I received while I was in the hospital and since I've come home. Your kindness will always be remembered.
Bill Cook 31-1p

I would like to thank all our friends, neighbours and special thanks to the various organizations who helped so much at the time of our fire. These acts of kindness will always be remembered.
Lyall & Joan Carkner. 31-1c

Be the first on your block to be able to run around it.

TV TALK

by Ross Mutton

A question: have you yet become tired of all the crusading in the name of "national unity?" No doubt the pet phrase of 1978, politicians and the media alike continue to sing the joys or express the woes of our national situation. And just wait if an election campaign is thrust upon us.

Now that my bias is showing, I can say that I approached the debut of **Seeing for Ourselves** with considerable trepidation. The promos with Harry Boyle explaining the series showed Harry in such a serious mood, not the humourous storyteller from the West that we have come to know in his writing. And from this, I thought, here's the CBC's answer to all those critics who say that the Corporation should be promoting national unity.

The first program started out by asking four Quebec CEGEP students in Montreal how they feel they are a part of Canada. They expressed the feeling that they knew little about the rest of the country and would not feel any different about the rest of the country and would not feel any different about the rest of Canada in a separate Quebec. As far as they were concerned, their country is Quebec.

Then we saw three Saskatchewan students in Moose Jaw. They felt they are a part of Canada and believed that Quebec is also an integral part of this country. As Harry Boyle pointed out, they had much more difficulty trying to explain why they felt they should remain in the country, but felt that such explanations were unnecessary.

They then brought these students together in Montreal. Most of their time was spent in political arguments, with much stereotyping evident. What the program showed was a great willingness to talk, but a definite need for more listening, on both sides. Future programs will being anglophones and francophones together to discuss our current difficulties and misunderstandings.

If only the politicians would start listening to one another. **Seeing for Ourselves** can be seen on Ch. 4 on Wednesday nights at 10 p.m. The series runs for eight weeks.

WHAT'S COMING - **The Nature of Things** examines the effects of chemical pollution on Lake Ontario wildlife on Ch. 4 on Wednesday night at 8 p.m. At the same time, Ch. 13 presents one of the first 007 adventures, **"From Russia With Love"** starring Sean Connery. At 8:30 on Ch. 7, John Davidson and Brenda Vaccaro host the fourth annual **Monte Carlo Circus Festival**. Also at 8:30, Ch. 4 presents Susan Clark in Ibsen's play, "Hedda Gabler". At 9:30, Ch. 7 carries the **Entertainer of the Year Awards**, hosted by Jackie Gleason.

On Thursday night at midnight, Ch. 13 runs **"All the King's Men"** the 1949 film in which Broderick Crawford won the Oscar for Best Actor.

How about this selection of midnight movies on Friday night? Ch. 11 runs **"Patton"**, starring George C. Scott; Ch. 13 offers **"The Caine Mutiny"** starring Humphrey Bogart, Fred MacMurray and Van Johnson; and Ch. 18 presents W.C. Fields in "Man on the Flying Trapeze".

On Saturday night at 8 p.m. Ch. 24 runs **"You Can't Take It With You"**, starring Lionel Barrymore, Jean Arthur and Jimmy Stewart. At 11:30, Ch. 18 presents **"Of Human Bondage"** starring Bette Davis and Leslie Howard. And at midnight Monty Python fans can catch **"And Now for Something Completely Different"** on Ch. 13.

On Sunday night at 7 p.m., **A Gift To Last**, based on Gordon Pinsent's Christmas special, debuts on Ch. 4. The series runs for five weeks. At 8:30, Ch. 4 presents the **Kraft Anniversary Special**, a salute to radio and television, starring Bob Hope, Leslie Uggams, Hal (Great Gildersleeve) Peary, Edgar Bergen, Milton Berle and Roy Clark. At 9 p.m., Ch. 24 starts a 13 week series probing the past and future mysteries of science, Vista. The first episode, **"Bull's Eye War"**, looks at the current computer technology weapons of war.

On Tuesday night at 8 p.m., the CBC covers the NHL all-star game, broadcast from Buffalo, N.Y.

TIPS ABOUT TOWN

by Joy Parks

I promised myself that this week, I wouldn't mention the weather at all, but you've got to admit that it's a pretty hard thing to ignore these days. Lately, every morning when I get up, I run to the window and begin a frantic search for the sweet chirp of a passing bird or some other subtle hint that this blasted winter might actually end, but I'm sorry to report none so far. Oh well, let's keep hoping, the days are slipping past slowly, but surely, and Spring's going to have to be here sooner or later. Let's hope for sooner!

To assist in raising funds for the new Matilda Community centre, the Iroquois-Matilda Citizen's Association will sponsor a dance, on Saturday, January 21, at the Civic Centre. Music will be provided by Tony Frazao Quartet, from Kingston. Tickets are $5.00 per couple, and available from C and L Feeds, The Iroquois Coffee Shop, from Marg Lee or at the door.

On Wednesday January 18, at St. Mary's School, Morrisburg Father Kevin Maloney, of Cornwall will be present to speak on the third in the series of the Sacrament of Penance. The talk will begin at 8 p.m., and Wednesday's topic is 'The Sacrament of Penance Today'.

Morrisburg will have its Winter Carnival from January 27 to February 5. The carnival will be sponsored by the Morrisburg Lion's Club. I'm sorry to say we haven't received our schedules yet, so watch for future details in coming issues.

On Saturday January 28, the winners of our local Knights of Columbus Basketball Freethrow Winners will travel to Regiopolis-Notre Dame High School in Kingston to take part in further competition. Best of luck, we'll be cheering for you.

Don't forget to pick up your tickets for 'Rideau Cafe' a musical comedy, which is based on the travelling shows that florished during the building of the Rideau Canal in 1837. It's an entertaining lively show, presented in a cabaret style, and it promises to be quite an evening. The show is sponsored by the Iroquois-Matilda Citizen's Association, and will be presented on Sunday January 22, at 7:30 p.m. at the Civic Centre. Tickets are available at Johnny's Spot, or by calling 652-2134.

The youth group of St. Mary's-St. Cecilia's will be travelling to Ottawa on Sunday, January 29, for a day of skating on the Rideau Canal. All parish youth are welcome to come.

Well, that's about all for this week. Until next time, close your eyes, think of June, and stay warm.

Winchester Theatre

THURS., FRI., SAT.
JANUARY 19, 20, 21
"SMOKEY AND THE BANDIT"
Starring Burt Reynolds, Sally Field, Jackie Gleason, Jerry Reed. A total lack of respect for the law. Also showing next Monday, Tuesday, Wednesday.
Adult Entertainment

MON., TUES., WED.
JANUARY 23, 24, 25
"SMOKEY AND THE BANDIT"
Starring Bert Reynolds, Sally Field, Jackie Gleason, Jerry Reed.
Adult Entertainment

WHEN YOU'RE REALLY IN A HURRY...!!

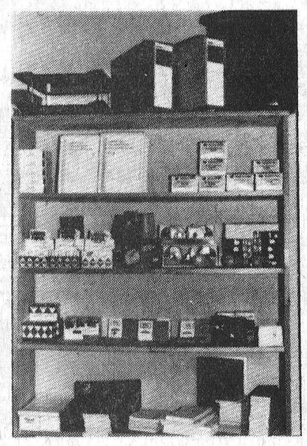

We may have what you need.
All lines of stationery from pens to rubber bands
if we don't have it we will try and get it.
-OFFICE FURNITURE
-RUBBER STAMPS
-PRINTED FORMS
-OFFICE SUPPLIES

YOU DON'T HAVE TO GO MILES AWAY WHEN WE HAVE IT.
IROQUOIS PRINTING
IROQUOIS SHOPPING PLAZA
652-4806
CARDINAL DIRECT LINE 657-4866

UNLOCK YOUR TAX DOLLARS

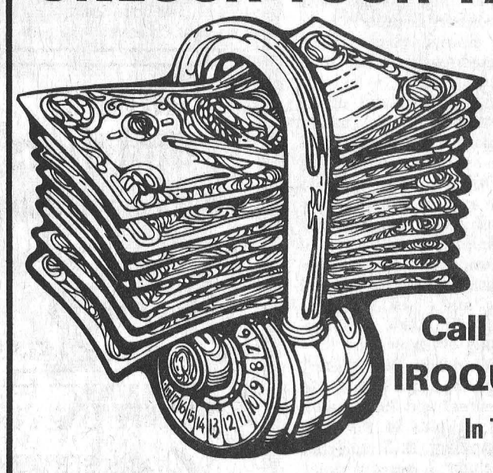

There may be extra tax savings in store for you this year. But you must act early - call today for tax and accounting consultation - even if your return is basic there could be extra savings!
Call Ellwood Patterson
IROQUOIS ACCOUNTING
In The Iroquois Post Building
Mr. Income Tax - 652-4806

TO - NIGHT WED. JAN. 18th
7:30 P.M.
SEAWAY HIGH'S "SCHOOL COMMITTEE"
meets in the School Library
Parents, Staff, and Students are invited to share concerns and views
7:30 P.M. TO - NIGHT

Sunday In The Churches

ST. CECILIA'S CHURCH
Rev. F.M. O'Connor, Parish Priest
Sunday ..... 9:30 a.m.
Confessions ..... Before Masses

ST. MARY'S - MORRISBURG
Saturday ..... 7:30 p.m.
Sunday ..... 11:00 a.m.
Confessions ..... Before Masses

THE PENTECOSTAL ASSEMBLIES OF CANADA
PHILADELPHIA PENTECOSTAL TABERNACLE
Dundas Street, Cardinal
Pastor Patrick Pickle
9:45 a.m. Sunday School Classes for all ages.
11:00 a.m. Morning Worship
7:00 p.m. Evening Evangelistic service
8:00 p.m. Wednesday Mid-Week Bible Study & Prayer

CHRISTIAN REFORMED CHURCH
Williamsburg, Ont.
Rev. L.T. Schalkwyk, B.A., B.D.
Telephone 535-2598
Morning Service ..... 9:30 a.m.
Afternoon Service ..... 2:30 p.m.

THE PRESBYTERIAN CHURCH IN CANADA
Rev. Charles H. Maclean C.D., B.A., D.D.
KNOX CHURCH - IROQUOIS
Mrs. M. Casselman, Organist
Church School ..... 9:45 a.m.
Divine Service ..... 11:00 a.m.
Nursery Care is provided during the Church Service.

ST. ANDREW'S CHURCH
South Mountain
Miss Anita Gilmer, Organist
Divine Service ..... 9:30 a.m.

ALL ARE WELCOME!

UNITED CHURCH OF CANADA
Matilda Pastoral Charge
Rev. L.D. Joyce, M.A., Ph.D., Th.D.
9:45 a.m. Brinston
11:00 a.m. Hulbert

IROQUOIS PASTORAL CHARGE
UNITED CHURCH OF CANADA
Rev. W. Brian Gee, B.A., B.D., Thm.
11:00 A.M.
Worship and Sunday School

ANGLICAN CHURCH OF CANADA
Septaugesima or 9th Sunday Before Easter - January 22
St. John's, Iroquois -
7:00 p.m. (Saturday) Holy Eucharist
11:15 a.m. (Sunday) "Family Eucharist"
Contemporary Liturgy with Hymns and Address
St. James', Morrisburg -
8:00 a.m. Holy Eucharist
10:00 a.m. "Family Eucharist"
Annual Meeting for St. John's Church - Sunday Febraury 5th at 7:30 p.m.

Home of the week

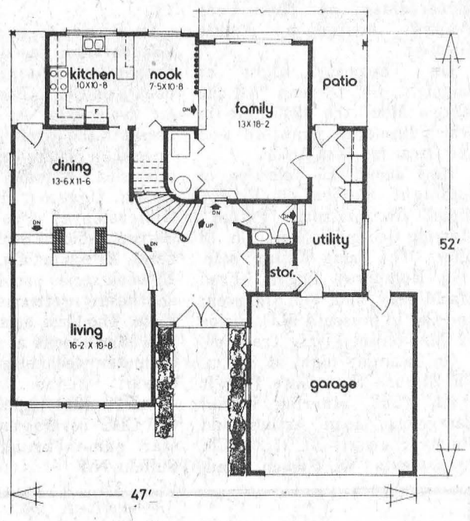

Main Floor
Living area: 1070 sq. ft.
Family area: 255 sq. ft.
Utility: 110 sq. ft.

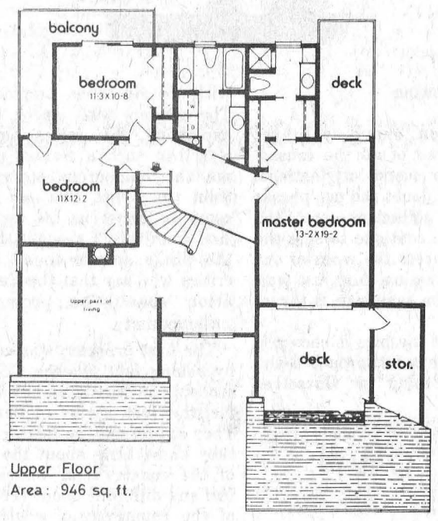

Upper Floor
Area: 946 sq. ft.

PLAN Nº 77-2361
WIDTH: 47 ft.

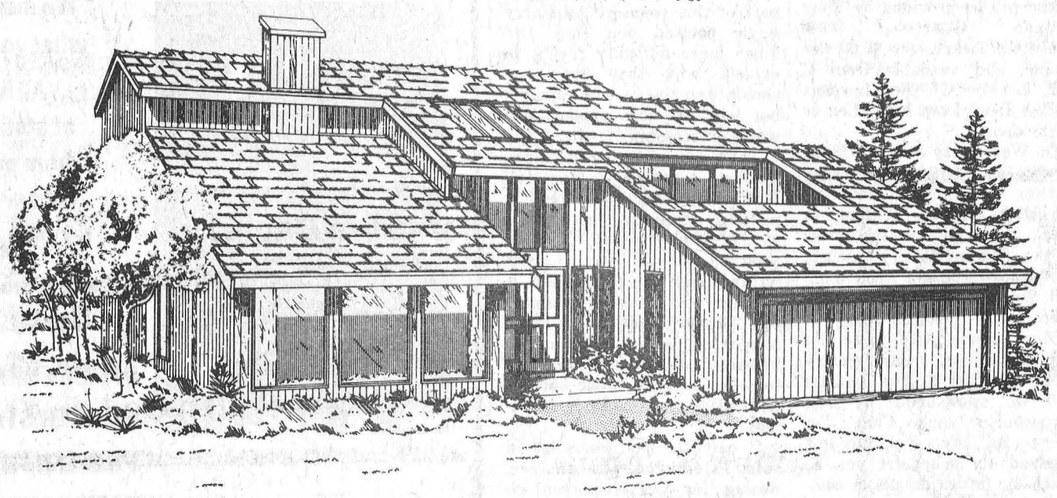

Spacious & Luxurious contemporary

Everything about this two storey, three bedroom, non-basement home is boldly different, from its general impression of super-abundant space to its many convenience and luxury features.

The wide, planter-flanked entrance leads into a large and dramatic foyer, which is directly beneath the sky-light and hence, has excellent natural light. The sense of openness and spaciousness begins in this foyer, as you face the open circular staircase and sunken family room or glance left to the sunken living room. The living and dining rooms are really a two-level combination room, divided by a double faced brick fireplace, opening to both rooms. The living room has a lofty vaulted ceiling to add to the dramatic effect.

The kitchen is an extended U-shape, connecting to the breakfast nook via two-level counter. The nook may be finished either as a snack bar or with full dining facilities. The dining room separates from the kitchen nook via pocket door for separation of formal and casual dining.

From the nook two steps down to the large family room, which features sliding doors to the wrap-around patio-greatly facilitating outdoor dining and other activities in fine weather.

A large utility and storage room connecting to the family room, garage and patio, provides excellent facilities for a mud room, home workshop or what you will. The vanity bath is centrally located and acessible to all areas of the downstairs.

The master bedroom is a complex of convenience and luxury features, featuring a vaulted ceiling, front and rear decks accessible through sliding glass doors, sheltered storage area, full walk-in closet and three piece ensuite bath with shower and linen storage. Both of the secondary bedrooms have generous closets, good natural lighting and easy access to a wrap-around balcony.

The central bath and utility room features double vanity sinks, separate bath and toilet and side-by-side washer and dryer. Double linen closets adjoin the secondary bedrooms.

This exciting contemporary design combines the luxury of spaciousness with the convenience of practical and functional layout, and is almost guaranteed to make a house-proud family of its owners.

Plans for design No. 77-2361 may be obtained at a cost of $70 for the first set and $9. for each additional set, plus $4. for postage and handling. B.C. residents please include 7 percent sales tax.

Send for the current edition of Select Home Designs, Series No. 34, featuring imaginative decorating and home improvement ideas plus 350 quality home plans of every type. Available for $2.25 ($1.75 plus 50 cents postage and handling). To order these items please send cheque or money order payable to Home of the Week. Address to: Home of the Week, c o Iroquois Post, 382 West Broadway, Vancouver, B.C. V5Y 1R2.

Police investigate break-in

Ontario Provincial Police at Morrisburg are investigating a break and enter last Wednesday at the home of Mr. and Mrs. Marcel Charette at Dixon's Corners. According to a police spokesman it is believed that the theft took place during the day.

A watch and a quantity of money were reported stolen. Constable Terry Mason is conducting the investigation.

In other news, police report a generally quiet weekend in spite of the poor driving conditions. There were a number of fender-benders during the storm on Saturday, but no injuries were reported. The most serious incident involved three cars on Highway 31, just south of Winchester Springs, but although there was considerable damage to the vehicles, no one was hurt.

And police report a quiet weekend on the liquor scene with no charges for liquor related offences since the 8th of January.

No fear of Fri. the 13th for Morrisburg Lions

SPORTS

Friday the 13th proved to be a lucky day for the Morrisburg Lions as they managed to score their first win since the 3rd of December. They travelled to Smiths Falls on Friday and against very big odds, they overpowered the Settlers 6 to 5.

The Settlers are in second place in their own division with 12 wins, and only 5 losses.

In other weekend action, the Prescott-Cardinal game scheduled for Saturday night was postponed until a later date because of the storm. The Winchester Hawks defeated the Prescott Saints 10 to 4 on Sunday and the Cardinal Broncos lost to Athens 8 to 1.

In exhibition action on Sunday, the Morrisburg Lions beat their counterparts from Alexandria 9 to 5.

The long standing top division scorer Doug Byers has dropped to second place, edged out by Winchester's Bill Mullin with 51 points to Byers 49.

In the Friday night Morrisburg - Smiths Falls game, Leo Lafortune put the Lions on the scoresheet 42 seconds into the game assisted by McNairn. At 11.32 Barry McKenny tied the score, but defenceman Robbie Reynolds unassisted goal at 19.12 gave the Lions the lead once again, for a short time only. Dan Fowler tied the game at 19.59 on a power play.

At 3.40 into the 2nd period Barry McKenny gave the Settlers the lead for the first time, on a power play. McNairn set up Mike Moran's power play goal at 11.21 to tie the game 3-3. Kevin Mackler put the Lions ahead at 12.34 assisted by Whelan, and the Lions increased their lead at 19.48 when Leo Lafortune scored his 2nd goal of the game, assisted by Reynolds. 1.32 into the 3rd period Dave Farris narrowed the Lions lead when he beat goalie Gerald Scully, and at 7.38 Marshall Hogan tied the score on a power play. At 16.45 Boyd and Whelan set up Kevin Mackler's goal which proved to be the winner.

Referee Denis Cordick assessed the Lions 6 of the 14 minors he handed out.

Morrisburg 9, Alexandria 5 - The Lions defeated the visiting Alexandria Glens in an exhibition contest on Sunday. The Glens led 3-2 after the first period and the Lions led 5-4 after 2 periods.

Paul Seguin had a pair of goals for the Glens in the first with Yvan Desautels supplying the single. Greer set up Mark Beaupre's goal while Beaupre set up Mark Payment's goal. In the 2nd Kevin Mackler tied the score with assists by Whelan and Payment. Danny Villeneuve put the Glens in the lead again, but Bob McNairn's unassisted goal tied the score at 4-4.

Morrow set up Leo Lafortune's goal to give the Lions the lead for the first time in the game. Early into the 3rd Yvan Desautels tied the score at 5-5. The Lions came on strong, scoring 4 goals, the 2nd on a power play. Reynolds from Tait and Whelan at 4.28; Whelan from Tait and Beaupre at 6.56; Cassell from McNairn at 9.16; Moran from Greer and Luimes at 19.19. The Lions received 9 minors and 1 major.

FUTURE GAMES
January 17
Smiths Falls at Spencerville 8:30
January 20
Brockville at Smiths Falls 8:30
Morrisburg at Prescott 8:30
January 21
Kemptville at Cardinal 7:30
Athens at Spencerville 8:00
January 22
Winchester at Morrisburg 2:30
Prescott at Kemptville 7:15
Smiths Falls at Athens 7:30

Seaway girls host volleyball tournament

by Neil Patterson

The Seaway Junior Volleyball Girls team hosted a tournament at the Seaway High gymnasium on Thursday, January 12. The teams which participated in the tournament were North Dundas, Glengarry, Char-Lan, and Seaway High Schools.

The girls from Seaway played very well in their first match against Glengarry High School. They won this match by committing only a limited amount of errors and capitalizing on the mistakes made by the Glengarry team. The Seaway team pulled out a victory in this match by beating Glengarry two games to one.

Seaway's second game proved to be more difficult as they were defeated by a well coached team from Char-Lan High School.

The Midget Girls Basketball Team from Seaway participated in a tournament held at Renfrew on the weekend. Their first two games were relatively easy victories for the team as they completely dominated them.

Their competition for these two games consisted of a team from Renfrew and a team from Smith Falls. In their third game the team came up against some stiff competition in the form of a second team from Renfrew.

They put forth a valiant effort but were overwhelmed by the tenacity of the Renfrew attack. The team was eliminated from the competition by the team from General Vanier High School.

Two teams from Seaway District High were invited to try out for the Ottawa Citizen Indoor Track and Field Competition to be held on January 28. The girls team won its first heat to advance to the quarter finals but were defeated and withdrew from competition.

The boys team were disqualified in the first heat of competition and were suspended from further action. Both of these teams were relay teams made up of volunteers.

Fetterly's

Founded on service in 1924 and providing a responsible service since. Quality work - six licensed mechanics. heavy duty wrecker - towing service - full-time parts department - up-to-date shop, equipment, tools and methods.

Sales with Service
SUNOCO
Fetterly's
A COMPLETE AUTOMOTIVE SERVICE
On Highway No. 2 At Carman Road
JUST SOUTH OF THE WATER TOWER
652-4841 — IROQUOIS

Effective immediately, and until further notice, our hours of operation will be 7:30 a.m. to 6:30 p.m., six days a week.

Windmill Point
Cornwall, Ontario
K6H 4Z1
(613) 933-6080
Cornwall Campus

CONTINUING EDUCATION
WINTER PROGRAM
MORRISBURG PUBLIC SCHOOL

REGISTRATION: Wednesday January 25 - 7 to 8 p.m.
CLASSES: Week of January 30th to week of April 3rd.

CONVERSATIONAL FRENCH
*Wednesday 7 to 10 p.m. $15.00
*This course is a continuation of the course conducted in the fall, new students who have an understanding of basic french would be welcomed.

CREATIVE CRAFTS
Tuesday 7 to 10 $15.00
*Macrame, Off-Loom Weaving and Latchet Rug Hooking will be the crafts included in this course.

STRETCH AND SEW
Tuesdays 7 to 10 p.m. $15.00

YOGA
Wednesdays 7 to 9 p.m. $10.00

UPPER CANADA VILLAGE

QUILTING - Learn the traditional quilting techniques of our ancestors. Students will undertake a variety of projects. Example: Pot holder, Baby quilt, "Crazy" patchwork quilt, Boston rocker set, etc.
February 7 to March 9
7 to 10 p.m.
Instructor: Grace Markell
Fee: $15.00
*Students must supply their own materials.

WEAVING WORKSHOP
Four harness weaving for beginners.
The course will emphasize design with colour and texture and several projects will be presented to the students.
Two week workshop - January 31 to February 9
Tuesday, Wednesday, Thursday, each week.
10 a.m. to 3:30 p.m. each day
Instructor: Maurine Casselman
Fee: $25.00 - includes materials

SPINNING
Learn to spin on a treadle wheel, walking wheel and a drop spindle.
Hand carding, sorting and washing fleece, history of wool and spinning are some of the topics intended in this course.
February to March 8
Mondays and Wednesdays 7 to 10 p.m.
Instructor: Marion Hart
Fee: $25 - includes materials

REGISTRATION: BY MAIL SEND
Your name, address and phone number, course desired and cheque or money order for the correct amount to:

CONTINUING EDUCATION DEPARTMENT
ST. LAWRENCE COLLEGE
WINDMILL PT.
CORNWALL, ONT.
K6H 4Z1

Make cheque or money order payable to ST. LAWRENCE COLLEGE.

FEES must accompany registration which will be accepted on a first come first served basis.
Enrollment is limited so register early in order to avoid disappointment.

FEES FOR SENIOR CITIZENS
Senior citizens, 65 years of age or older may register in any credit or leisure course upon payment of a registration fee of $5.00 (plus material fees where applicable).

ST. LAWRENCE COLLEGE SAINT-LAURENT

CLOSED MONDAY OPEN ALL DAY WEDNESDAY

FRANK G. TATTON INSURANCE
Formerly Lloyd C. Davis Agency
FIRE, AUTOMOBILE,
LIABILITY, THEFT, COMMERCIAL
652-4567 PHONES 652-2339
Iroquois Shopping Plaza Ontario

JANUARY SALE OF FURNITURE



1 ONLY
5-PIECE WOOD DINING SET
Regular $519.00
NOW $339.00

1 ONLY
5-PIECE ANTIQUE STYLE DINING SET
Regular $599.
NOW $469.



1 ONLY
7-PIECE CHROME SET
Large Table 40x84
Regular $399.
NOW $349.00



QUEEN SIZE SIMMONS HIDE-A-BED
1 ONLY
Regular $699.
NOW $569.

1 ONLY
2-PIECE CHESTERFIELD
Regular $629.00
NOW $499.



Specials on All Lamps, Coffee Tables and End Tables

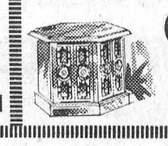

Ron Fader Furniture Limited
Phone 652-4577 IROQUOIS SHOPPING PLAZA

Iroquois Council seeks input for Canada Works grant applications

Iroquois Council is searching for ideas for projects for this summer under the Young Canada Works program. It was noted at a meeting last week that the deadline for submission of applications is February 17th so plans were put in motion to come up with some proposals that could be worked into an official application.

Iroquois had good success last summer with the Young Canada Works program, which provided enough funds to hire playground program co-ordinators, a summer recreation co-ordinator, a history researcher and several other minor positions.

This year, council is hoping for a repeat performance, with possibly an even wider range of projects. Members of the Iroquois-Matilda Citizens's Association, instrumental in last summers program are again coming up with some ideas and council agreed to hold a special meeting on the evening of January 24th for the purpose of hearing suggestions from anyone who would like to offer ideas.

As well, council will invite a representative from all committees such as recreation, museum, library etc. to put forth suggestions as to what could be done during the summer.

Village works superintendent Ray Delegarde has already come up with one idea that received warm response from council. He would like to see an engineering student hired for the summer to do a survey of the exact location of all water and sewer lines, fire hydrants, shutoffs, etc. to bring up to date the records of the waterworks department.

If you have an idea, why not send it in a letter to council or phone the clerk's office and ask to be allowed to make a presenation at that meeting.

Helping Hands mark Christmas season

On Wednesday, December 14th the senior citizens group, Helping Hands held their meeting in the basement of the Brinston United Church. A delicious dinner was served and the highlight of the day was the Christmas program.

Guest speakers included Father O'Connor from Morrisburg-Iroquois and Rev. Derksen minister of the Kemptville Christian Reformed Church. Their presentations were enjoyed very much by those in attendance.

A variety of poems, carols and music completed the program.

In spite of the weather, the attendance was good and several guests of the Kemptville Christian Reformed Church was present. At 3 o'clock the meeting was adjourned and all went home with thankful hearts for such a blessed day remembering and celebrating the birth of Christ.

The next meeting of the Helping Hands will be on Wednesday February 1st at 10:30 a.m. at the same location.

Mountain wins

The Mountain Township Farmers took home the trophy presented by Matilda Recreation at the Oldtimers hockey tournament staged in conjunction with the township winter carnival on the weekend. They trounced both their opposition teams, the Matilda Oldtimers and the Williamsburg Oldtimers in an elimination tournament.

The first game of the series had to be postponed from Saturday afternoon because of the storm and was played instead on Sunday. Scores for the three games were unavailable, but according to tournament organizer Miles Lewis, the Mountain team scored a resounding victory and there was no question as to which team had earned the trophy.

South Mountain resident mourned

The sympathy of this community is extended to all the family, relatives and friends of the late Ernest Marrnier who passed away Wednesday January 11th in the Winchester District Memorial Hospital. His body rested at the Vice and Craig Funeral Home till Friday afternoon where his funeral was held with burial being made in Maple Ridge Cemetery.

Mrs. Neil Doyle spent Thursday with her sister Mary Ann and Lorne Mulloy of Inkerman.

Our sympathy is extended to Mr. and Mrs. Edlred Richardson and family of this village in the death of Mr. Richardson's brother Earl, of Kemptville, who passed away last week in Kingston General Hospital, he was a retired C.P. Rail Agent. His body rested at the Ralston Funeral Home in Kemptville until January 9th. Interment in South Gower.

A large number of snowmobiles attended the rally here on Saturday last and a dinner was served in the evening by the ladies of the Snowmobile Club here in the Oddfellows Hall.

Mrs. Viola Marchand has been confined to her home now for the past two weeks with a very bad cold. We hope she will be up and out again in a very short time, feeling a lot better.

Mr. and Mrs. Basil Watson of Cardinal called on the latter's mother Mrs. John Johnston on Friday afternoon enroute from Ottawa and Kemptville.

Dance tickets available

Tickets are still available for the dance to be held this Saturday evening at the Iroquois civic centre to raise funds for the new Matilda Township Community Hall. Sponsored by the Iroquois-Matilda Citizens Association, dance will feature the music of the Tony Frazao Quartet from Kingston. Tickets are priced at $5. per couple and are available at C & L Feeds, the Iroquois Coffee Shop from Marg Lee and at the door.

Money that is raised at the dance will be donated to the Matilda Hall Board and is eligible for a 2 to 1 Wintario grant. It's a good opportunity to enjoy an evening of good dance music and at the same time contribute toward the building of the new hall for Matilda Township.

Support the Matilda Township Community Hall. Benefit dance January 21, 9:00 - 1:00. Iroquois Civic Centre. Music by the Tony Frazao Quartet. Tickets $5.00 per couple. Available from C & L Feeds, Iroquois Coffee Shop, Marg Lee.

Interesting survey results

Who's Who in Tourism, the Gov't. funded research project that is operating in the Seaway Valley has already begun to come up with some interesting reactions to their survey of local tourist facilities.

Although work has only begun on the survey itself, some rather standard complaints seem to be already cropping up on a semi-regular basis. It would seem that area businessmen have a bone or two to pick with the politicians, some local newspapers and local Seaway Tourist Associations.

Building lots

Cont'd. from Pg. 1

not, the lot will revert to the village for the selling price, plus taxes.

Council passed a borrowing by-law authorizing the clerk to borrow money to meet current expenses until the tax money begins to come in.

It was agreed to go ahead with getting prices on new tables and chairs for the civic centre using funds provided by the Good Companions senior citizens group and the Iroquois Lions Club.

TEL. 652-2066
if no answer call
925-2887

Office Hours: 8-4:30 p.m.

DR. S. M. ZAJACZ

Dental Surgeon

Iroquois Medical Centre
Iroquois, Ont.

S&F MARKET LTD.
Shopping Plaza, Iroquois

CHICKEN LEGS OR BREASTS
BACKS ATTACHED
lb. 95c

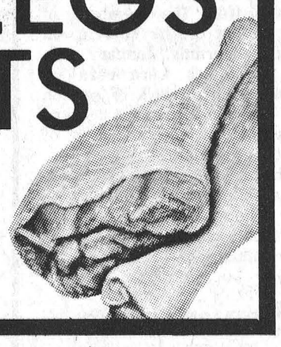

Fresh Pork Riblets lb. 59c

Burns Old Country Minced Ham lb. $1.19

Burns Chunk Bologna lb. 65c

Baby Beef Liver lb. 65c

Burns
Campfire Bacon lb. $1.39
Burns 6 Oz. Cooked Ham Ea. $1.19
Fresh Sliced Side Pork lb. $1.09
Fresh Spareribs lb. $1.09
Burns European Polish Coil lb. $1.19

BAKERY DEPARTMENT
Christie's 24 Oz. Loaf Fresh Baked
Buttermate Bread Loaf 37c

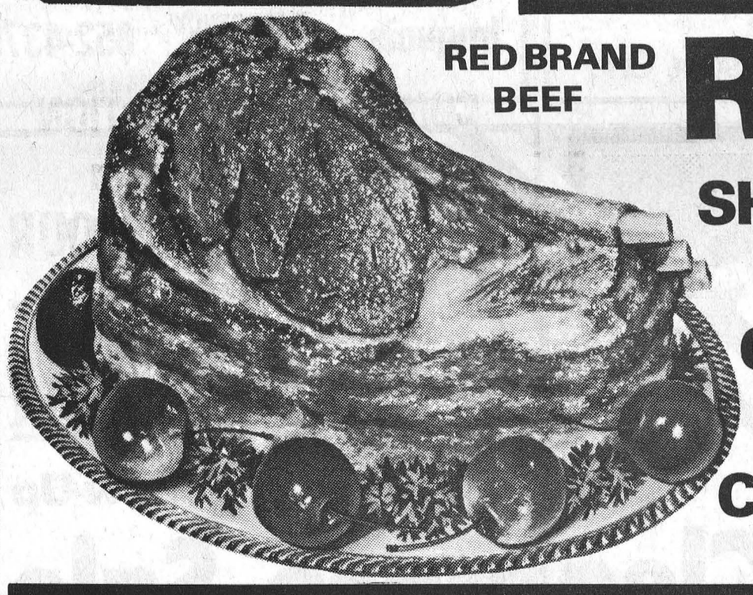

RED BRAND BEEF ROAST
SHORT RIB lb. 89c
CROSS RIB lb. 99c
COUNTRY CLUB lb. $1.09

Prices effective till closing Saturday, January 21, 1978

We reserve the right to limit quantities

Burns Ready To Eat
SMOKED PICNIC
lb. $1.05

BLADE STEAK OR ROAST lb. 89c

TOMATOES
Mexican No. 1 Large Size 6x7 Red Slicing
lb. 49c



U.S. No. 1 Red Emperor Sweet Eating
GRAPES
lb. 49c

SCOTT 2 ROLL PAK
KITCHEN TOWELS
79c

HABITANT 28 OZ. TIN
VEGETABLE SOUP
49c

HABITANT 28 OZ. TIN
PEA SOUP
49c

SWAN'S DOWN
BATHROOM TISSUE
4 ROLL PAK 99c

FROZEN FOOD DEPT.

Top Valu 12 Oz. Frozen Orange Juice	59c
Highliner 24 Oz. Frozen Fish Cakes	99c
Wong Wing Frozen 12 Oz. Meat Egg Rolls	99c
Wong Wing Frozen 12 Oz. Shrimp Egg Rolls	99c
Valley Farm 2 Lbs. Frozen French Fries	33c
McCain Frozen 9 Oz. Chocolate Do-Nuts	79c
McCain Frozen 9 Oz. Glazed Do-Nuts	79c
Rich's 16 Oz. Coffee Rich	29c

Christie's 1 Lb. Box Salted Premium CRACKERS	79c
Del Monte 48 Oz. Tin Fancy Quality TOMATO JUICE	67c
Maxwell House 10 Oz. Jar INSTANT COFFEE	$5.28
Camay Regular Size Buy 4 Bars Get 1 Free FACIAL SOAP 5 BAR PAK	$1.29
Gillette Trac II Pak of 5 RAZOR BLADES	99c
Sungold Pouch of 4 3½ Oz. Envelopes ORANGE CRYSTALS	$1.13
Lavo 128 Oz. LIQUID BLEACH	79c
Catelli 2 Lb. Box Ready Cut MACARONI	55c
Clark's 14 Oz. Tin PORK & BEANS	39c
Maxwell House 1 Lb. Bag All Purpose GRIND COFFEE	$3.69
Libby's 32 Oz. Jar Wine Cured SAUERKRAUT	68c
Aylmer 10 Oz. Tin CHICKEN NOODLE SOUP	25c
Aylmer 10 Oz. Tin CREAM OF CHICKEN SOUP	25c
Clark's 14 Oz. Tin STEWS 3 Varieties - Tin	59c
Squirrel 16 Oz. Jar Smooth or Crunchie PEANUT BUTTER	79c
Roy-All 12 Oz. Tin LUNCHEON MEAT	69c
10 Lb. Box TIDE DETERGENT	$4.99
Mir 24 Oz. - Pak of 2 Containers LIQUID DETERGENT	$1.25
Monarch 1 Lb. Parchment Wrap MARGARINE	Lb. 49c
Lynn Valley 14 Oz. Tin CUT WAX BEANS	3 for 69c
Lynn Valley 14 Oz. Tin Cut GREEN BEANS	3 for 69c
Top Valu 19 Oz. Tin CHOICE PEACHES	59c



Iroquois Atom Team: Back row, left to right: Andy Lee, Gary McInnis, Eldon Horner, Chris McDermid, David Lapier and Shawn Lapier. Front row left to right: Jimmy Aspin, Mike Veltkamp, Jeff Whitteker, Jeff Veltkamp, and Steven Picotte.

Photo by Michael Cole

Minor Hockey - Game of the Week

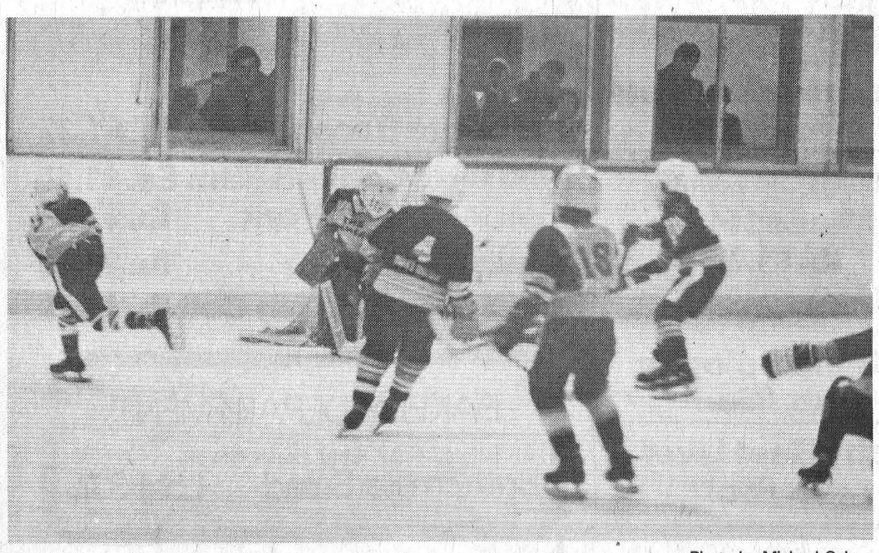

Photo by Michael Cole



Iroquois Atom A's vs Edwardsburg

by Michael Cole

Iroquois Atom A's bombarded Edwardsburg, Sunday night 9 goals to 1.

Andy Lee opened the scoring for Iroquois early in the first period with the assists going to Chris McDermid and Jimmy Aspin.

Three minutes later Steven Picotte put Iroquois two goals up on a power play goal. Thirty eight seconds later Iroquois had its two goal lead whittled to one when Edwardsburg playing a man short scored the goal going to Paul Heisch.

Iroquois came back with two more goals before the end of the first period, the first going to Chris McDermid and the second going to Andy Lee.

In the second period Andy Lee scored his third and fourth goals of the game, with the remaining goal going to Mike Veltkamp and assisted by Chris McDermid and Shawn Lapier. With solid goal keeping by Jeff Whitteker Edwardsburg failed to counter.

Starting the third period, Iroquois had a commanding lead of 7 - 1. To this they added two more goals. One going to Mike Veltkamp, assisted by Shawn Lapier.

Jimmy Aspin rounded out the scoring with an unassisted goal with three minutes left in the game to give the home team a well deserved 9-1 victory.

You too can measure up



Seaway curlers to compete in Lindsay this weekend

This Saturday the boys curling team from Seaway District High school will travel to Lindsay to compete in a meet with the winners of Divisions 2, 3, &4 for a chance to compete in the Ontario Schoolboy curling finals. The girls team will be travelling to Arnprior for a meet in the Eastern Ontario Ladies Curling Association. Members of the boys team include (left to right) Chris Greer, Doug Brunt, Tom MacDonald (skip), Lorne Sutherland (lead) was absent for the photo. Girls team members are Lynn Cruickshank (lead), Kim Rosenquist, Karen Shearing, and Leslie Brais (skip).

New church members

Fifty-six new members have transferred to the Brinston United Church according to a release from the members of the session of the church. On Sunday morning January 8th, the 56 names were read by Gerald Munro, clerk of session and those present were welcomed by the members of the congregation.

The session has expressed pleasure about the number of new members and all agree it is the result of the hard work of their minister Dr. L. Joyce.

Snowmobile rally winners

Cont'd. from Pg. 3

ment, (2 prizes), and Prunner's Auto Care.

During the course of the evening, councillor Bob Bennett paid tribute to Robert Thompson, the chairman of Matilda Recreation who is leaving that post this month. Mr. Bennett spoke of Robert's devotion to the cause of recreation in Matilda and of the fine work that he has done in his 5 or 6 years in that position. His remarks were rewarded with a standing ovation for Robert who thanked the group for having the chance to serve. He noted as well, that the jobs that he has undertaken over the years would never have enjoyed such success if it had not been for the support he received from all members of the Matilda Recreation Committee.

FRANK AULT
EQUIPMENT RENTALS
ASK ABOUT OUR SNOW REMOVAL WE CAN SUIT YOUR REQUIREMENTS
Snow Removal
HYDRAULIC EXCAVATORS - BULLDOZERS
BACKHOES - DUMP TRUCKS
FLOAT SERVICE - AIR COMPRESSORS
SAND FILL-ROUGH FILL-CRUSHED GRAVEL
CRUSHED ROCK
BASEMENT - DITCHING - FENCE LINES ETC.
SEWER & WATER INSTALLATION
MODERN EQUIPMENT WITH EXPERIENCED OPERATORS
24 HOURS
PH. 652-4755 Brinston, Ont.

Crest Tooth Paste
150 Mils. Reg. $2.16
NOW $1.33
Scope
1 Litre Reg. $3.85
NOW $2.59
Head & Shoulders Shampoo
175 Mils. Reg. $2.05
NOW $1.59
Pampers
Extra Absorbant $2.89
Toddler $1.79
Secret Roll-on Deodorant
1.5 oz. Reg. $1.75
NOW $1.09
Gilmer Pharmacy Ltd.
Iroquois EMERGENCY 652-4358 652-4379
Open Mondays 1:15 - 5:15 p.m.

Panasonic®
just slightly ahead of our time
3 YEAR TELEVISION WARRANTY
PARTS LABOUR PICTURE TUBE
Ask your Panasonic dealer for details.
14" COLOR PORTABLE
$399.00
20" PORTABLE
$499.00
Check this price!
26" COLOR CONSOLE
$699.00
W.L. PETERS APPLIANCE
152 KING W. PRESCOTT DIAL 925-2257

THANX
FOR MAKING OUR '77 Demonstrator Clearance Sale A Sell-Out
We Now Offer A Follow-Up
Clearance Sale
On Our New '77 Cars And Trucks

TWO – 1977 Chrysler Newports 1 - 2 Door Hardtop 1 - 4 Door Hardtop	ONE – 1977 Dodge Royal Monaco 2 Door Hardtop	THREE – 1977 Cordobas [Two With Air Conditioning]
ONE – 1977 Dodge Monaco 2 Door Hardtop	ONE – 1977 Dodge Charger SE 2 Door Hardtop	SIX – 1977 Dodge Aspens 3 - 4 Door Sedans 3 - 2 Door Coupes

FOUR – 1977 Dodge HALF–TON EXPRESSES
3 - 6 cylinder 1 - 8 cylinder

We Service What We Sell
Since 1941
Steinberg Motor Sales Ltd.
Williamsburg 535 - 2052
Dodge CHRYSLER Dodge Trucks SALES/SERVICE