LIFE'S JOURNEY

"We shall pass through this world but once. If, therefore, there is any good deed or act of kindness we can do for a fellow man, let us do it now; let us not defer nor neglect it, for we shall not pass this way again."

WINCHESTER PRESS

WANTED TO GO

Mother (to Jimmy, who has come home very late for tea): "If you wanted to play football, why didn't you ask me?"

Jimmy: "'Cause I wanted to go."

VOL. SIXTY-ONE — **WINCHESTER, ONT., THURSDAY, MAY 5th, 1949.** — **NO. 51**

Coming Events

DATES TO REMEMBER

VARIETY SHOW

A Variety Show, by Colquhoun Y. P. U., will be presented in the Town Hall, Winchester, on Thursday, May 12th, at 8.15 p.m., under the auspices of the Winchester Trail Rangers. Admission 35c and 25c. Everybody welcome. 51-52c

"THE MAN IN THE GREEN SHIRT"

A 3-Act Play, presented by the Young People's Union of Russell, under the auspices of the Ladies' Guild of St. Matthias' Church, in the Town Hall, Winchester, on Tuesday, May 10th, at 8.30 p.m. Adults, 35c, Children 25c. Come and enjoy an evening of fun! 51p

Reserve Sunday afternoon, May 8, for a Band Concert by the Kemptville Citizens' Band, at the I.O.O.F. Hall, South Mountain, at 2.30 p.m. Silver Collection. 51c

RUMMAGE SALE

A Rummage Sale will be held in the MacLean Block on Saturday, May 7th, from 2 to 5 p.m. and 7 to 10 p.m., under the auspices of the Ladies' Hospital Auxiliary. Donations for this sale are urgently needed. Articles may be left at the MacLean Block anytime. Housewives are asked to look around and see if there is something they can contribute. Remember the date, May 7th. All citizens are invited to attend.

HOSPITAL AUXILIARY MEETING

The regular meeting of the District Memorial Hospital Auxiliary will be held in the Town Hall, Winchester, on Thursday evening, May 5th, at 8.00 p.m. Rules and Regulations of the Auxiliary will be discussed. Your attendance at this meeting is urgently requested.

Mrs. C. R. Robinson, President
Mrs. G. E. Elliott, Secretary.

MOVING PICTURES AT TOWN HALL THIS SATURDAY

The feature film to be shown at the Moving Picture Show in the local Town Hall this Saturday Evening will be "Cherokee Strip," starring Richard Dix, with Florence Rice. William Henry, Victor Jory, Andy Clyde. Also Selected Short Subjects. Show starts at 8.00 o'clock. Popular Admission Prices.

Community Theatre
Chesterville, Ont.

Thurs., Fri., Sat., May 5-6-7
"BLOOD ON THE MOON"

Pulse-pounding drama of the rugged west, the most exciting, ruthless, savage man-to-man duel ever filmed. Its fierce, flaming, furious adventure, drama written in blood and fury. With Robert Mitchum, Barbara Bel Geddes, Robert Preston and Walter Brennan.

Mon., Tues., Wed., May 9-10-11
"STATIONS WEST"

A drama of love and glory with unforgettable suspense. Here comes Dick Powell in the role you will hail as his greatest, with guns in his hands and a woman in his arms. With Dick Powell, Jane Greer, Burl Ives and Agnes Moorehead.

Starting Monday, May 9th, show will start at 7.30 week-days and 7.00 on Saturdays.

Municipal Council Met On Monday

The local Municipal Council burned the midnight oil at its regular meeting, held in the Council Chambers on Monday evening. Reeve Walter Moffat presided, with the following members present: Councillors Howard Fetterly, Harold Lannin, Hugh Wilson and Arthur Summers; the clerk-treasurer, C. R. Robinson, and the Town Foreman, Gilbert Raistrick.

Following the passing of accounts, considerable discussion took place regarding the 1949 Tax Rate, and it was decided to hold a special meeting later in the month to deal with the estimates and determine the Mill Rate for the current year. In the meantime, the Street Committee will make a survey of all streets in the village to ascertain the amount of repair work necessary. The clerk was instructed to contact the Municipal Engineer, Mr. Lee, regarding estimates for the cnostruction of a couple of new culverts which will have to be built this year. It was the general feeling of Council that, due to increased demands for educational purposes in the local schools, there could be no lowering of the tax rate.

Mr. Willis Cross waited on the Board, soliciting a contract for spraying weeds within the corporation. Decision in this matter was held over till the next meeting.

Mr. Doug. Freeland was present and requested that the roadway leading to his Egg-Grading Station be improved. Council decided to look into the matter.

As a representative of the Winchester Branch of the Canadian Legion, Mr. William Servage interviewed Council regarding the proposed enlargement of the Town Hall, and the Legion's offer to contribute $5000.00 towards the project in return for space for a Legion Club Room. He was informed that Council had been collecting data and getting estimates for extensions to the North and East sides of the present hall. Estimates submitted run from $35,000 to $37,000. Council decided to seek permission from the Ontario Municipal Board to put the question to the ratepayers for their approval or rejection, before taking any further action.

Permission having been obtained from Ault Creamery imited to use the large 40,000 gal. water tank recently installed at their plant, for emergency fire protection, Fire Chief Gilbert Raistrick was authorized to have the necessary fittings attached to the tank for connecting fire hose.

Several other items of business of a general nature were dealt with before the meeting finally closed about 12.30 midnight.

DATES LISTED FOR CADET INSPECTIONS

Annual inspection of Winchester High School cadet corps is scheduled for 2.00 p.m., May 26th. Inspecting officers will be Capt. R. C. Graves, Eastern Ontario area cadet training officer, and Lieut. C. G. Forrest.

Following is the schedule of inspections for district cadet corps as published in "The Bulletin," district cadet magazine, with Capt. Graves inspecting:

May 12—Alexandria, 2 p.m.
May 13—Cornwall, 1.30 p.m.
May 26—Winchester, 2 p.m.

Following are district corps on the itinerary of Lieut. Forrest:

May 13—Chesterville, 10 a.m.
May 11—Williamstown, 10 a.m.; Cardinal, 2 p.m.
May 12—Morrisburg, 2 p.m.
May 13—Vankleek Hill, 2 p.m.
May 19—Maxville, 7 p.m.
May 20—Finch, 10 a.m.; Avonmore, 2 p.m.
May 27—Iroquois, 10 a.m.

WEDDINGS

BOULERICE—CASSELMAN

St. Mary's R. C. parsonage, Morrisburg, was the scene of an interesting wedding ceremony on Saturday last, when Miss Melba May Casselman, daughter of Mr. and Mrs. Arnold Casselman, of Winchester Springs, was united in marriage with Mr. Wilfred (Bob) Boulerice, son of Mr. and Mrs. Arthur Boulerice, of Morrisburg. Rev. Father Fenney officiated. The bridal attendants were Miss Norma Casselman, sister of the bride, and Mr. Rudy Boulerice, brother of the groom.

The bride was married in a cloud blue gabardine suit with black accessories. Her only ornament was a three-strand Pearl necklace, a gift of the groom. Her corsage was American Beauty Roses.

The bridesmaid wore a green Woodwind suit with grey accessories and corsage of American Beauty Roses.

Following the ceremony a reception was held at the bride's parental home. Ladies who assisted in serving were Mrs. Harry Mitchell. Miss Lillian Casselman, Mrs. Joe Steele, Mrs. Earl Munro and Mrs. Elburn McIntosh.

The bride's mother chose a dress of navy flowered Jersey, with a corsage of pink carnations, while the groom's mother wore a dress of green flowered jersey with corsage of Yellow Carnations.

Later, Mr. and Mrs. Boulerice motored to Ottawa where they will spend a brief honeymoon, and on their return they will reside at Morrisburg. The bride travelled in her wedding suit.

Out-of-town guests included Mr. and Mrs. Arthur Boulerice, Edna and Teddy; Miss Clara Street and Miss Geraldine Smith, all of Morrisburg.

HITSMAN—BOLTON

The marriage of Mr. Ivan Hitsman, of Winchester, and Miss Joyce Bolton, daughter of Mr. Harry Bolton and the late Mrs. Bolton, of Winchester, was solemnized on Saturday, April 23rd, at 4 p.m. at the parsonage of the Inkerman United Church. Rev. G. S. Gervan officiated.

The attendants were Mr. and Mrs. Ross McConnell, of Winchester.

The bride wore a floral jersey dress with black accessories. For travelling, she wore a black shortie coat with hat to match, and the bridegroom's gift of a gold wrist wrist watch. The bride's gift to the groom was a Ronson lighter.

After the wedding a reception for the immediate families was held at the Locanda, Ottawa, and the young couple left on a wedding trip to points in New York State.

McINTOSH—LOUCKS

At the Presbyterian Manse, Morrisburg, on Tuesday evening, April 26th, the marriage took place of Marjorie Blanche Loucks, daughter of Mr. and Mrs. Clarence Loucks, of Kemptville, formery of Morrisburg, to Lee McIntosh, son of the late Heber and of Mrs. McIntosh, of Winchester Springs. Rev. H. P. Maitland officiated.

Given in marriage by her father, the bride wore a powder blue lace dress, street-length, with navy blue coat and accessories and a corsage of pink roses.

She was attended by her sister, Miss Shirley Loucks, who wore a dusty crepe frock, street-length, with navy accessories, and a corsage of Talisman roses.

The groom was attended by his brother, Mr. Ralph McIntosh.

Following the ceremony, a reception was held at the home of Mr. and Mrs. Max Sherman, with about 20 guests. Mr. and Mrs. McIntosh left later on a trip to Kitchener and other western points. On their return they will reside in Winchester Springs.

NEWLYWEDS HONOURED

Mrs. Silas Bellinger and Mrs. Robt. Geggie were joint hostesses at a reception and presentation held Friday night at the home of Mr. and Mrs. William Hitsman, Winchester Station, in honour of Mr. and Mrs. Ivan Hitsman, who were married recently. After an evening spent in games, an address was read by Mr. Robert Geggie and a presentation of a basket of miscellaneous gifts was made by Mrs. Neil Gray and Mrs. Herbert Allen. The guests signed their names in a bride's book which was designed by Mrs. Wilfred Brown and Mrs. Neil Gray.

JUNIOR FARMERS ASSIST IN MOUNTAIN TOWNSHIP REFORESTATION

Mountain Township Junior Farmers are giving practical assistance in the work of reforestation in that township. On Saturday last, 3,500 red pine seedlings were set out in the Mountain Township Forest Acreage. The work was done by 17 of the Junior Farmers, led by their president, Donald Rose, of Mountain. The planting was done under the supervision of J. Halpenny, Zone Forester, of Kemptville, and H. W. Graham, Agricultural Representative, Morrisburg..

Several years ago the Township of Mountain acquired about 50 acres of land on the west side of the County of Dundas, in the vicinity of Hallville, for demonstrating work in reforestation. A large number of trees was set out.

The Junior Farmers offered to assist in furthering this work by giving their services in planting some parts of the forest that had been missed. This is a splendid achievement, not only by the township, but by the Junior farmers as well in promoting this type of work.

The United Counties' Council has an area in Dundas County of about 400 acres north of Chesterville. They intend doing some planting there this Spring.

To make adults and children more tree-conscious, the afternoon of May 13 has been selected so that school children in particular may have an opportunity to assist in planting some of the trees that are to be set out on this land. The Junior Farmers of Mountain Township have also offered to assist with this work.

First Pair of Twins Born at District Memorial Hospital

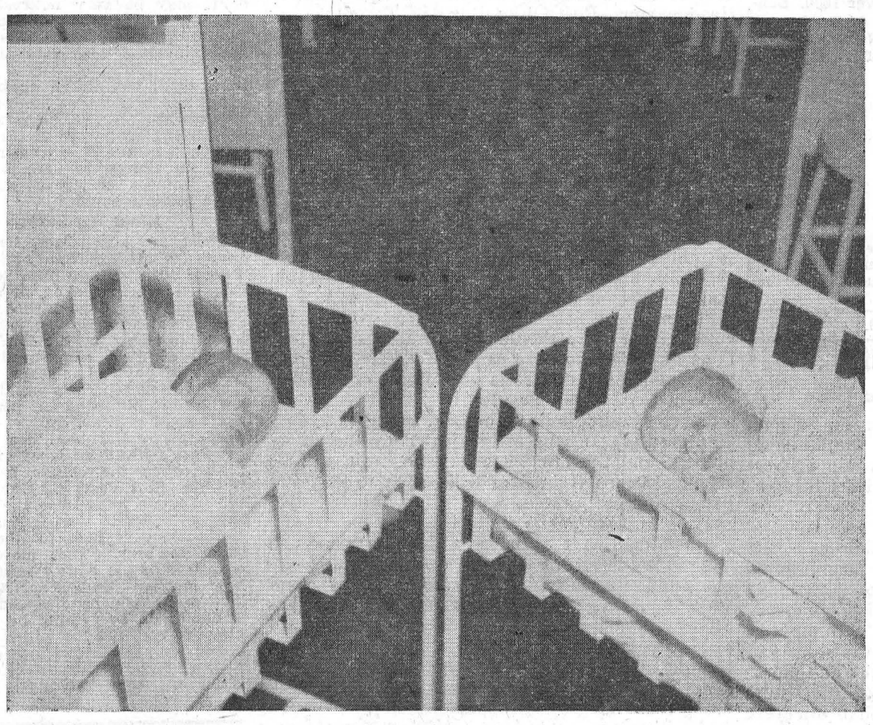

The healthy-looking babies shown in the above picture are the twin daughters of Mr. and Mrs. Harold McMenomy, of Inkerman. They were the first pair of twins born in the District Memorial Hospital, here. Date of birth was Friday, April 8th, 1949. The attending physician was Dr. H. S. Gross. Mrs. McMenomy was the former Miss Dorothy Coons, daughter of Mr. and Mrs. Sherwood Coons. In addition to the twins, Mr. and Mrs. McMenomy have another three-year-old daughter. The photo, from which the above picture was made, was a little on the light side, and our reproduction is not as good as it should be. The picture was taken through the glass front at the hospital nursery.—Photo by Reg Finnemore.

Henderson Lodge Entertains Ladies

The I.O.O.F. Hall, South Mountain, was the scene of an interesting event on Wednesday evening last, when members of Henderson Lodge, No. 333, A. F. & A. M., of Winchester, entertained their wives and lady friends. There was an attendance of about 140.

The evening's program took the form of a Banquet, with toast-list and musical numbers. The sumptuous turkey dinner was served by members of the South Moutain Women's Institute.

Presiding as toast-master was Wor. Bro. John Milne, Master of Henderson Lodge.

The toast to The King was proposed by Wor. Bro. George Martin and responded to by the singing of The National Anthem.

This was followed by a baritone solo by Ronald Workman, of Winchester, who sang: "Cruising Down The River," and "Red Roses For A Blue Lady."

The toast to The Craft was proposed by Rt. Wor. Bro. W. J. Stewart, P.D.D.G.M., and responded to by Rt. W. Bro. Herman Hamilton, P.D.D.G.M.

Miss June Rowat, local Soprano soloist, was then heard in two delightful numbers, "The Blue Danube Waltz," and "Mother Dear," a Polish folk song.

Bro. John Campbell, of Mountain, proposed the toast to the Ladies, which was ably responded to by Mrs. D. D. Ross, of Mountain.

Adding a little humor to the evening's entertaiment were two songs by Clarence Morgan, local comedian. His numbers were: "I Was Born In Michigan," and "Sunflower."

The artists were accompanied by Mrs. Howard Fetterly, of Winchester.

The concluding number on the program was a one-act comedy-drama, presented by the following young people from South Mountain: Keith Baldwin, Miss Norma Monteith, Miss Marjorie Berry, William Weir and Miss Laura Crowder. The title of the playette was "A Bachelor's Baby," and was thoroughly enjoyed by all present.

Appreciation to the Women's Institute, the I.O.O.F., the entertaining artists and the Banquet Committee, was voiced on behalf of Henderson Lodge by Bro. Gordon Mulholland.

FORMER RESIDENT PASSES AT OTTAWA

In ill health for several months, Mr. Samuel Franklin Barclay, a former well-known resident of Winchester, passed away at the Ottawa Civic Hospital on Monday. He was in his 73rd year and, prior to being hospitalized, had resided with his brother, Dr. G. O. Barclay, 8 Woodlawn Ave., Ottawa.

The late Mr. Barclay was born on October 7th, 1876, near Inkerman in Mountain Township, and was the son of the late Mr. and Mrs. George C. Barclay. He received his education at Mountain Public School and at Winchester High School, where he later was on the teaching staff. Mr. Barclay also taught school at Harmony.

As a singer, Mr. Barclay was a basso profundo, and spent several years with opera companies in the West. Later, in Ottawa, he was a member of the Capital City Male Quartette, and was also a member of the choir of the Bell Street United Church. He had been employed in the Post Office Department and later in the assessment department of City Hall.

Mr. Barclay, who never married, is survived by three brothers, Mr. Fred W. Barclay, and Dr. Barclay, both of Ottawa, and Mr. G. Milton Barclay, of Almonte; and one sister, Mrs. W. A. Balharrie, of Ottawa.

The funeral was held on Tuesday from the Hulse and Playfair Funeral Home, Ottawa, with Rev. A. O. Lloyd officiating. Interment was made at Maple Ridge Cemetery.

Were 60 Years Married On Sunday

Mr. and Mrs. Michael Casselman, highly respected Winchester Springs residents, celebrated their 60th wedding anniversary quietly at their home last Sunday, May 1st.

Mrs. Casselman has been confined to her bed for the past five years. Mr. Casselman is still active and helps with the chores on the farm. They live with their son, Delbert, and Mrs. Casselman, and are very successful farmers, having built up a fine farm home.

Mrs. Casselman will be 82 years of age on May 22nd, and Mr. Casselman passed his 85th birthday last December 22nd.

Their family consists of Mrs. Clarence Thompson, Winchester Springs; Mrs. C. Crowder, of Cardinal; Mrs. Ward Whittaker, of Ottawa, and Delbert Casselman, Winchester Springs.

All of their family were present during the day, and among the gifts was one from the W. M. S. of Knox Presbyterian Church, and Rev. Iver MacIver, the pastor, presented the best wishes of the congregation.

Mr. Casselman was born at Toyes Hill 85 years ago, and is the son of the late Mr. and Mrs. John Casselman, who were among the first residents of that community. He has been a successful farmer, who took an active interest in municipal affairs. He has been a member of the Knox Presbterian Church for many years and is one of the elders on the Official Board.

Mr. Casselman has four brothers, Albert, of Winchester; James and Mason, both of Iroquois, and Cephas, of Potsdam, N. Y.

Mrs. Casselman was the former Miss Eva Hollister, daughter of the late Mr. and Mrs. Hiram Hollister, of Williamsburg, where she was born in 1867. She has always taken an active interest in the affairs of her community. A member of the Knox Presbyterian Church, she served for many years as a teacher in the Sunday School and is a Past President of the W. M. S. She has one brother, Henry Hollister, of Seattle, Washington.

WARNING TO DOG OWNERS

The By-Law governing the keeping of dogs within the municipality of the Village of Winchester, provides as follows:

"No dog shall run at large in this village between the **1st of May and the 31st of October,** except accompanied by the owner or someone responsible."

"Any dog found running at large, being vicious or doing damage to person or property, **may be killed** by the Village Constable."

Any violation of this by-law leaves the owner liable to a fine of not less than $1.00 or more than $10.00 and costs.

Dogs must be kept securely tied or shut up between May 1st and October 31st. When taken out, they must be kept on a leash, accompanied by some responsible party. The dog by-law will be strictly enforced.

51c **C. R. Robinson, Clerk.**

BACK UP YOUTH

(Powell River Citizen)

One of the finest efforts that can be made by any community group is the encouragement of youth education. The line of endeavor may be facilities for sports training, music, art, public speaking or simply a boost to already-established youth organizations.

Many a man's unpopularity is due to his attempt to wear a misfit mantle of greatness.

FEED NEWS

"CERESAN"

Treat Seed Grain with Ceresan to control smut.

—Recommended by government experimental stations and other authorities.

—Improves yield and quality of grain.

—Only 1-2 oz. needed per bushel of seed grain.

—Costs three to seven cents per acre or less than 3 cents a bushel of grain.

Ceresan is put up in 1 lb. cans at $1.10; 4 lbs., $3.50; 8 lbs., $6.80.

Apply by hand or use a Kemp Seed Treater.

GARDEN AND FIELD SEEDS

Package Seeds.
Golden Bantam Corn.
American Wonder Peas.
Little Marvel Peas.
Laxton Progress Peas.
Giant White Sugar Mangel.
Mammoth Long Red Mangel.
Swede Purple Top Turnip.

GARDENITE

The ideal Fertilizer for Flowers, Vegetables, Lawn and Shrubs.

Gardenite sells at $4.00 per 100 lb. bag, or 5 cents a lb.

Timothy and Clover Seeds, Seed Grain, Seed Corn, Seed Potatoes.

Fennell Feed Company
Winchester - - Osgoode

Theatre News!

PICADILLY

Thurs., Fri., Sat., MAY 5-6-7
"NORTHWEST STAMPEDE"

Fun, thrills and spills at the Calgary Stampede. A glorious outdoors adventure filmed in vivid Cinecolor. Starring Joan Leslie, James Craig and Jack Oakie.

Next Week's Features

Mon., Tues., Wed., MAY 9-10-11
"OUT OF THE BLUE"

Do not miss this comedy. Starring Ann Dvorak, Virginia Mayo, Carole Landis, George Brent and Turhan Bey. Also on the same program, Two Reel Musical Parade, Samba Mania.

Thurs., Fri., Sat., MAY 12-13-14
"THE SENATOR WAS INDISCREET"

Starring Ella Raines, Arleen Whelan, William Powell and Peter Lind Hayes. A picture you will not want to miss.

—Also—

"BLONDIE KNOWS BEST"

It's those Bumsteads again, with their blues-curing antics. Starring Penny Singleton, Marjorie Kent, Arthur Lake and Larry Simms.

Coming Soon—"THE BIG CLOCK" and "HILLS OF HOME"

For Mother's Day

SMILES 'N CHUCKLES or NEILSON'S CHOCOLATES in Special Mother's Day Packages.

Wrapped for Mailing on request.

"RUST CRAFT" MOTHER'S DAY GREETING CARDS

1896 **FLORA'S** 1949
WINCHESTER, ONT.

POULTRY WANTED

All kinds of Poultry Wanted at all Seasons. Also Hides and Wool. Highest Prices Paid and you are assured of a Square Deal.

MORRIS ROSS
PHONE 19 - WINCHESTER

H. WINSTON ALGATE
Successor to Wm. Hill
Optometrist, Specializing in the Corrections of Visual and Muscular Defects of the Eye.
In attendance at A. Davidson's
By Appointment Only.
Thursday, May 5th

CASS & CASS
F. M. CASS, M.A. W. J. CASS, K.C.
LAW OFFICES
Chesterville, Dial 371. Winchester
Bank of Nova Scotia Block. Phone 11

LANG'S
Department Store

GIFT SUGGESTIONS FOR
Mother's Day
From our Hardware Dept.

Sunbeam Mixmaster
$48.75
Sunbeam Toaster
$32.00

WESTINGHOUSE
Electric Irons
$9.95 to $12.95

WESTINGHOUSE
Electric Toaster
$8.95

C. G. E.
Electric Teakettle
$12.50

ADDISON 5-TUBE
Electric Radios $28.50

EXTRA STRONG LARGE SIZE
Ironing Boards $4.95

PRESTO
Pressure Cookers
$16.95 to $19.95

Electric Hotplates
$9.50 to $12.50
OVENS FOR SAME $4.50

PYREX WARE

CAKE DISHES 75c
PIE PLATES ..... 59c to 75c
CASSEROLES ..... $1.13 to $1.49
UTILITY DISHES 75c, 99c
PERCOLATORS $3.65
BOWL SETS $1.49

WHITE ENAMEL BREAD BOXES, $1.29 to $2.40.
FOUR SIZE APARTMENT SETS $1.19 to $1.98
CAKE SAFES $1.09

"THE WINCHESTER PRESS"

W. F. WORKMAN, Editor & Publisher.

"Authorized as second class mail, Post Office Department, Ottawa."

AN INDEPENDENT NEWSPAPER

Devoted to the interests of Winchester and surrounding districts. Published on Wednesday afternoon and dated Thursday. Established in the year 1888, the Press is Dundas County's Largest and Leading Weekly Newspaper. Guaranteed circulation of over 1600. Subscription Rates $2.00, Foreign $2.50, in advance.

Member of the Canadian Weekly Newspaper Association and Ontario-Quebec Division of the C.W.N.A.

Advertising Rates Supplied on Request. Small Advertisements for our Classified Columns: 50c first insertion and 25c for each subsequent insertion, strictly cash with order.

THURSDAY, MAY 5th, 1949.

THOUGHTS OF MOTHER

From One Whose Mother Has Gone

I'll wear this pure white flower for you on Sunday, Mother. Gone from me is the laughing voice; the gentle scolding; the earnest interest in all I do; the anxieties and fears born of love; the faith and prayers, which made you my own dear Mother. Gone is your kindly face so filled with love. You were my companion and best friend; and now you have gone. There is no one to fill your place in my life; only the fond and precious memories of your endearing charms. O Mother, would God that you were with me now to help in life's rough spots; to still the storms of anger, fear, despair; to give your sane and motherly advice which I never used to follow. I miss you . . . miss you sadly, and wish that you were here. But wait! I sometimes feel that you are here! That still you watch and care for as we your children. Can it be that you are with me now, dear Mother? I feel it to be so! I am putting on this flower in hopes that you will see and understand the place that you still hold within my heart.

From One Whose Mother Is Ill or Aged

The flower I will wear on Sunday is bright and coloured, Mother; but in its crisp and sparkling freshness I see the reflection of what you used to be before health and strength began to fade away from you; once you were young and strong and active. You worked for us and played with us. You helped us and shielded us from harm. Your strength brought us from weakness into manhood. But life has been hard and cruel to you, and now you stay at home with broken health and worn-out limbs. You never deserved this pain and torture, Mother. How can you be so cheerful through it all? How can you smile at all the little things that happen in the house? How can you still find cheerful words with which to encourage us? How can you tell us still that God is good and kind, and that it is a joy to be his follower? Ah, Mother, you shame us with your cheerfulness, and help us by the calm and tranquil way you bear it all. We're glad that you are here with us. The flower that we wear on Mother's Day will show how pleased we are that we can care for you and love you now as you have done for us.

From One Whose Mother Is Alive And Active

The flower that I wear will show how dear to me are all your words and actions. Sometimes you think no one appreciates the sweat and toil, the heartache and worry, the words of encouragement and rebuke, the prayers and hopes that come from you; but just this once I want to stop and tell you, Mother, that they are more dear to me than any other thing in the whole world. May you be with us yet for years and years and years to help us through them all. I need you, Mother, and would be lost without you. The Flower is a tribute of Love and Thanks to Thee!

HOW YOU BECOME AN ALCOHOLIC

Dr. Bell writes that there appear to be many relatively stable people who have become alcoholics through the combined effect of a constitutional factor and exposure to social situations alone. These people become alcoholics through lack of knowledge of the cumulative effect of repeated over-indulgence in alcoholic beverages, rather than through instability. Other social situations conducive to repetitive intoxication are encountered in certain types of business life.

"Neither beer nor distilled spirits can produce the repetitive intoxication that results in alcoholism," Dr. Bell states.

IT CAN STRIKE YOU . . . BUT YOU CAN STRIKE BACK

To most of us the word Cancer is fearsome. Those who know much about the disease are no longer afraid. They are not afraid because they know that many types of cancer can be controlled or cured if detected and treated immediately by radium, X-ray or surgery.

Doctors don't know what causes cancer, or who may develop it, but thousands of scientists all over the world are working to find the cause and the cure. They need help and they need money if they are to forward the fight against the enemy.

Funds are required for research, extension of diagnostic and treatment facilities, educational work, and service to cancer patients, and to raise these funds the Ontario Division of the Canadian Cancer Society is conducting a campaign during the month of April. The objective of the campaign is to raise $500,000 to carry on this humanitarian work among the people of our Province.

Part of the money collected will be used to further cancer research work . . . part will go towards carrying on the broad educational campaign on cancer to alert more of us against the killer in our midst.

Cancer is to a great extent a community problem because, while it is not a contagious, infectious disease, it is no respecter of age, race or sex. It strikes young and old, rich and poor alike. It is up to everyone to protect their home, their friends and their neighbours by giving generously to conquer cancer. The trend is towards generous giving. Contributions may be sent to the nearest cancer unit or mailed direct to Ontario Headquarters, Post Office Box 459, Toronto.

THOSE LEVEL CROSSINGS

With Spring coming on, and the roads heavier with traffic, we see in some of our contemporaries stirring demands thatt something be done about level crossings—remarks The Ottawa Farm Journal.

There are many thousands of spots in Canada where railway lines intersect highways, and to tunnel under the tracks, or build bridges over them, on a complete or indeed any considerable scale, would be quite beyond our means.

Some will ask, moreover, why even if we could afford it we should spend millions and millions of dollars to save careless car-drivers from their own folly. There is no railway crossing in Canada that cannot be used in perfect safety by a driver who heeds its signs of warning and takes whatever precautions are indicated by the environment and the cricumstances. A train can be seen and heard, if a driver will bother to look and listen, and no case is known of a locomotive chasing an automobile along the road.

We shall have collisions at level crossings so long as we have drivers who are negligent, overconfident, chance-taking. There is no practical way of making the highways safe for them, because they are of the class of drivers who speed on icy pavements, cut in on a blind curve, and commit all the other traffic sins that cause accidents. We cannot give them full protection any more than laws or the spending of money can make it quite certain that a man will not carelessly consume poison instead of headache tablets, concludes The Journal's editorial.

EDITORIAL NOTES

Other governments throughout Canada which are taxing the people as much as ever, sometimes more than ever, could stand a few Abbott budgets, says the Brockville Recorder & Times.

And so we're going to have a Federal Election in June—nice to have it over with before the holiday season starts. Drew vs. St. Laurent will probably be the main issue in this campaign.

It has happened at last! On St. Catherine Street, in Montreal, a young lady's Easter hat fell off and revealed to onlookers—real flowers growing in real earth! Now, all that's needed to materialize the myth of the ages is—real birds squatting in a real nest.

We've heard it. To any who are blissfully unfamiliar with Be-Bop, the latest atrocity in music, the following description may help. With the Spike Jones variety you may expect anything—and get it; with Be-Bop, however, you expect anything—and don't.

Hon. Leslie Frost was chosen as Leader of the Conservative Party in Ontario at a delegated Convention, held in Toronto last week. He will, therefore, become Ontario's new Premier, and should carry out the duties of that office with honour and dignity. He is Provincial Treasurer and a prominent Lindsay lawyer.

The present nurse shortage seems to boil down to the fact that the country needs many more nurses, but the Registered Nurses' Association is determined to have a say in the matter and possibly see that not too many nurses are graduated. In this respect, they are no different than the doctors, druggists or dentists, who are making it increasingly difficult for young people to enter these professions by lengthening the course or placing other restrictions upon it, states an exchange.

Professors, economists and others are given to deploring the shortage of school teachers. Thye cannot understand why this most influential of professions fails to attract the right type of men and women in sufficient numbers. The other day the answer turned up in the classified section of a daily paper. A public school board placed two advertisements on the same day. The first was for a teacher to take charge of Grades 5 and 6; salary $1,500 per annum. The second was for a janitor for the same school; salary $1800 per annum.

58,320 Canadian Pullets Tell a Story

PULLET GROWTH SURVEY - 1948

Conducted by Purina Dealers and Employees

HEAVY BREEDS ONLY

	3 MONTHS OLD		6 MONTHS OLD	
	Other Rations	Purina	Other Rations	Purina
No. Chicks Started	2,919	11,307	4,880	9,475
No. Chicks Raised	2,754	10,728	4,450	8,385
Aver. Wt. per Pullet	2.99 lbs.	3.76 lbs.	5.22 lbs.	5.76 lbs.
Extra Wt. on Purina	¾ lb.		½ lb.	

Weights obtained by individual weighing of 5 pullets selected at random in each of 140 flocks.

Bigger Pullets Mean Earlier Eggs, Bigger Eggs And More Eggs All Winter.

BASIL DAWLEY

YOUR PURINA DEALER PHONE 293

For Parents Only

(By Nancy Cleaver)

HANDICAPS

Every person has a handicap of some sort. It may be an unseen one, or it may be very noticeable. It may be a temporary setback or a permanent disability. Every normal individual who comes into the world possesses not only a gift of some kind, but also a disability of a sort which may be unknown to his companions. But in all probability his parents are aware of his imperfection whether it be color blindness, an allergy to various things, tone deafness, or any of the many other possible handicaps.

Minor Handicaps

There are also minor, temporary handicaps arising from accident or disease such as a broken leg in a cast, an arm in a sling, or strained eyes from using them during measles. Children at an early age must often learn "to take it on the chin" in the is not of these short-lived inconmatter of physical mishaps. But it veniences that parents usually term "handicap" but of some permanent and crippling disability.

The parents' attitude to a son's or daughter's handicap is of vital importance to the child's happiness. In "The Best Years Of Our Lives," the mother's tears over the loss of her boy's hands were natural, but were also very hard for the young sailor to bear. That movie gave countless people a new insight into how much a disabled person likes pity, and how a handicapped person wants to do everything he can for himself—and not be pitied in the doing! If parents can look on their child's handicap themselves without bitterness, they can help a child accept it himself. They can assist him to do all in his power to become a happy, useful citizen.

The fine example of others who succeeded against heavy odds is always an inspiration to others. One of the two record-breaking athletes from McGill i a recent swimming meet at Toronto took up swimming in earnest to aid in his own recovery from war wounds.

"For What It Is"

There is no one who can speak straight to the heart of a seriously handicapped person like one who has the same trouble. A blind professor, Mr. C. M. MacInnes, M.A., recently gave the address on Speech Day at Worcester College for the Blind in England. He warned the boys not to exaggerate their blindness, nor on the other hand try to forget it. He said:

"Accept it for what it is, a great and perpetual nuisance, but I assure you it need be nothing more than that. Never trade on your handicap. If you take a job, do it well. You will find that life for you will be full and zestful and that there is much useful work for you to do. Since the strain of living is of necessity greater for you than for other people, you should always be careful to be as physically fit as you can."

Those are brave words,, based on the speaker's own battle with life. They contain sound advice for any handicapped person, young or old. They can guide parents of a handicapped child in helping their youngster form a philosophy of life adequate for his needs today and tomorrow.

Our Column

The way to get even with an enemy is by learning something from him.

A woman can do without a lot of things if her neighbours haven't got them.

Every man thinks that he is the proper one to stand around and boss the job.

A woman likes to move to another locality so that people won't know her age.

Footprints on the sands of time were never made by lying down on the job.

A man may be able to trade his reputation for money, but he can't trade back.

Lying about your age is like setting the clock back to keep the hour from being so late.

Cuts in the price of fuel oil and coal are good news, especially if they last into next winter.

It's alright to profit by your mistakes, but it is cheaper to profit by the mistakes of others.

The Russians now claim to have invented the telephone. They did make the party line famous, anyway.

Qualities that make a man feel superior are usualy ones that cause his acquaintances to rate him as inferior.

Lonely baby chick, looking around incubator at unhatched eggs: "Well, it looks as though I'm to be an only child. Mother just blew a fuse."

An Eastern sociologist of some renown says the wife should be given half the family income. If he means give half of it back, let him say so.

I am satisfied that when the Almighty want me to do or not to do any particular thing, He finds a way of letting me know it.—Abraham Lincoln.

Other Editors' Opinions

FOR TIDY ROADSIDES

(Pembroke Standard-Observer)

Billboards frequently hide a nest of weeds and an accumulation of rubbish. If billboards were removed, in many cases the eyesore would be cleaned up.

COMMUNITY MILESTONE

(Campbellton Tribune)

With the construction of a community arena we are demonstrating to ourselves, as well as to others, a civic pride and awareness that will be difficult to surpass.

THE NEW ATLAS

(Cornwall Standard-Freeholder)

The geographical bureau of the Department of Mines and Resources has announced plans for preparing a new atlas of Canada. The last one was issued in 1915, and air surveys of the northland since then have been so extensive that the new one will show great changes. It may have to be revised again, as the R.C.A.F. continues its annual programmes of detailed mapping of Canada's uncharted areas.

AN ODD-JOB MAN

(Niagara Falls Review)

Some idea of the changes which have taken place in Germany is seen in the fact that Major-General Oskar von Hindenburg, son of the former German president, is described, befor a German denazification court as an "odd-job man" who ekes out a meagre living by running errands. Surely none of the Nazi big shots could have had much foresight when they strutted almost larger than life in the days of Hitler.

BLUEBERRIES FOR SCOTLAND

(Brockville Recorder & Times)

There is talks of attempts to cultivate the Canadian blueberry on the peat soil of Scotland where other crops have failed and, indeed, 40 plants have crossed the Atlantic to be used in such an experiment. They have done so well that already the Scots are talking about the creation of a new industry which will put to useful service thousands of acres of peaty soil upon which nothing else of value will grow.

FIRST THINGS FIRST

(Windsor Tribune)

As frequently pointed out, many factors are to be considered in establishing rural high schools (in Nova Scotia). But the problem to be dealt with first, or at least the one that is most obvious to the ratepayer, is the scarcity of teachers. A close second to this one is the problem of transportation.

LIQUOR'S BIG HAUL

(St. Thomas Times-Journal)

Ontario's drinkers are said to have consumed $170,000,000 worth of liquor in the year ended March 31st, 1948, of which the federal and provincial governments took a mere $96,200,000. The Dominion gathered in the big haul of $59,200,000 through taxation and the Ontario Government's profit was $37,000,000. The drinkers are paying a high price for their pleasure, sociability or whatever it is that causes men to consume liquor.

BONFIRES ARE DANGEROUS

(Smiths Falls Record-News)

Fire is a good friend of the gardener in cleaning up and getting ready for the new season but, like all drastic remedies, it can also be abused. Grass fires should also be watched with care—already local fire-fighters have been called to extinguish grass fires which had spread beyond the control of the party responsible.

This is the time of year when old weeds, brush and dry grass is cleared away and burned. There should be no need to point out that destruction by fire of rubbish from gardens, as well as that collection of old papers, boxes and the like discarded by the housewife during spring cleaning, should be done with extreme caution. A bonfire of this nature must be watched constantly.

The danger of spring breezes whisking bits of flaming debris onto roofs or alongside buildings cannot be over emphasized. Keep an eye on that fire!

s

Sentimental and impractical as it may sound, faith and love are the only sure ground for world unity.



BENEFIT BY THIS GOOD NEWS COMBINATION

YOUR HOME TOWN PAPER gives you complete, dependable local news. You need to know all that is going on where you live.

But you live also in a WORLD, where momentous events are in the making—events which can mean so much to you, to your job, your home, your future. For constructive reports and interpretations of national and international news, there is no substitute for THE CHRISTIAN SCIENCE MONITOR daily.

Enjoy the benefits of being best informed—locally, nationally, internationally — with your local paper and The Christian Science Monitor.

LISTEN Tuesday nights over ABC stations to "The Christian Science Monitor Views the News." And use this coupon today for a special introductory subscription. $1 U. S. Funds

The Christian Science Monitor
One, Norway St., Boston 15, Mass., U.S.A.

Please send me an introductory subscription to The Christian Science Monitor — 26 issues. I enclose $1.

(name)

(address)

(city) (zone) (state)

PB7

Mother's Day Suggestions

BOXED CHOCOLATES

By well-known Manufacturers

Moirs - Willards - McCormicks

FANCY CUPS AND SAUCERS

50c to $3.50 Each.

BOXED WRITING PAPER

Plain Writing Paper in Note and Regular Sizes.

Floral Note Size.....50c to 75c

Floral Note Size, Cello Pkg.....25c

FANCY CHINA AND GLASSWARE

Suitable for Ornamental and Household Use.

NOW—THE BALL-POINT PEN THE WORLD HAS BEEN WAITING FOR

Waterman's Ball Pointer $1.50

Only WATERMAN'S gives you Waterman's QUALITY; Waterman's DEPENDABILITY. Always writes. Waterman's VALUE, nothing can match it.

BALL POINTER REFILS 50c

Duncan's Store

Farmers Notice

We have a few sets of the Famous Fleury-Bissell Tractor Discs left. If you need a set of discs this spring you had better hurry now.

We can supply you with Lime and Fertilizer Spreaders, with or without 16x600 tires.

Plows, Discs, Harrows, Scufflers, Grain Grinders, Milking Machines, Water Bowls, Manure Spreaders, etc.

Come in and see the new All-Steel Rubber-Tired Wagon. Let us have your order now.

J. L. BELWAY'S BLACKSMITH and WELDING SHOP

Phone 66R - - Winchester.

You're Twice As Sure,

Two Great Names

"FRIGIDAIRE"

Made Only by General Motors

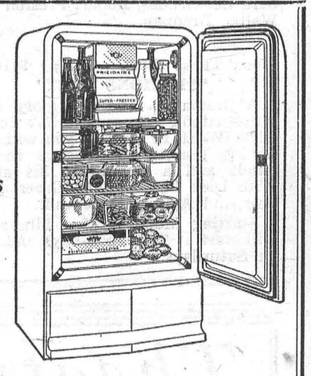

REFRIGERATORS
ELECTRIC RANGES
FAST FREEZERS
MILK COOLERS

Come in and see them.

VICE & CRAIG

Successors to J. L. Dixon & Son

TELEPHONE 13. WINCHESTER, ONT.

BE GOOD TO YOUR FURS

Store Them With

EDWARD REILLY & CO.

BROCKVILLE, ONT.

DIAL 4603

Scientific Cold Storage

Insured against FIRE, THEFT, LOSS, NON-DELIVERY and DAMAGE from MOTHS

FREE GLAZING

OUR CHARGES:

2% of your own fair valuation.
Minimum for Fur Coats, $2.00.
Minimum for Cloth Coats, $1.00.

Our driver will be calling in Winchester and Chesterville on May 20th.

FARMERS . . . .

This is the time to check your Machinery as seed time is drawing near.

BEFORE BUYING COMPARE OUR PRICES WITH OUR COMPETITORS

ON HAND AT PRESENT

New Cultivators, 7 and 8 ft.
1 New Fertilizer Drill, 13-run.
6 New Hydraulic Tractor Plows, 2 base.
1 New Hydraulic Tractor Mower.
2 New Hydraulic Tractor Cultivators.
1 New Case Manure Spreader.
3 New Rubber Tire Wagons
2 Used McCormick-Deering Tractors.

Come In and See Your Case Dealer

ROSS HUTCHINSON

Case Sales PHONE 4 Parts & Service

MOTHER'S DAY

The day was spent in grateful song and praise—
A tribute to the name of motherhood,
And voices blent in praises everywhere
For all the world of mothers, wise and good;
But in our praise did we remember one—
The mother who with fond maternal pain,
Sent to the war her brave and stalwart son
That Freedom o'er the world should ever reign.
Did we remember her who gave with tears
Her son, the pride of their dear peaceful home,
Who gave his life ,the promise of the years,
Ne'er to return across the ocean foam?
Oh! let us not forget these mothers brave
Who nobly play a patriotic part,
Revealing not the sacrifice they gave,
A son, the pride of a fond mother's heart.

—Helen B. Anderson.

BORN

At the District Memorial Hospital, Winchester, on Wednesday, April 27th, 1949, to Mr. and Mrs. Willard Baker, of Winchester, a daughter.

Wool Grower's Organization

WOOL

SHIP COLLECT TO

Our Registered Warehouse No. 10
CARLETON PLACE, ONTARIO
Reliable Grading
Prompt Settlement

Shippers may obtain sacks and twine without charge from
GEO. A. HAY, Marvelville
G. D. CRERAR, No. 3, Metcalfe
BASIL JOHNSTON, Navan
W. E. BURTON, Vars
or by writing direct to
CANADIAN CO-OPERATIVE WOOL GROWERS LIMITED
217 Bay Street, Toronto, Canada

FREE *FREE*

FARMERS

AGAIN WE HAVE THE PLEASURE OF BRINGING TO YOU ANOTHER

Case Film In Technicolor

AND YOU, YOUR FAMILY AND FRIENDS ARE CORDIALLY INVITED TO ATTEND

Date---WEDNESDAY, MAY 11th

TIME 8 P. M.

Place---HUTCHINSON'S GARAGE

EVERYTHING IS FREE, INCLUDING PRIZES

ROSS HUTCHINSON
Your J. I. Case Dealer

FREE *FREE*

THE *NEW* HOOVER CLEANER



Instantly converted for cleaning furniture, draperies, bare floors and linoleum.

Easy to use from floor to ceiling.

Cleans rugs fast and thoroughly.

Picks up stubborn dog hairs, thread and lint.

Keeps rug colors fresh.

More Hoover for the money than ever before. See us now for details about the New Hoover, Model 281

It beats . . . as it sweeps . . . as it cleans

VICE & CRAIG, Winchester

Successors to J. L. Dixon & Son.

Furniture Dealers. **Phone 13.** **Funeral Directors.**

The United Nations at Work:



These men were among the "lucky" ones. Tens of millions were driven from their homes in Europe and Asia in World War II. Millions died from planned starvation, overwork, or cold-blooded murder. Some millions of them—8,000,000 in Europe—survived, Most returned home, but the United Nations found nearly a million who could not or would not go "back." For these, IRO is now finding homes.

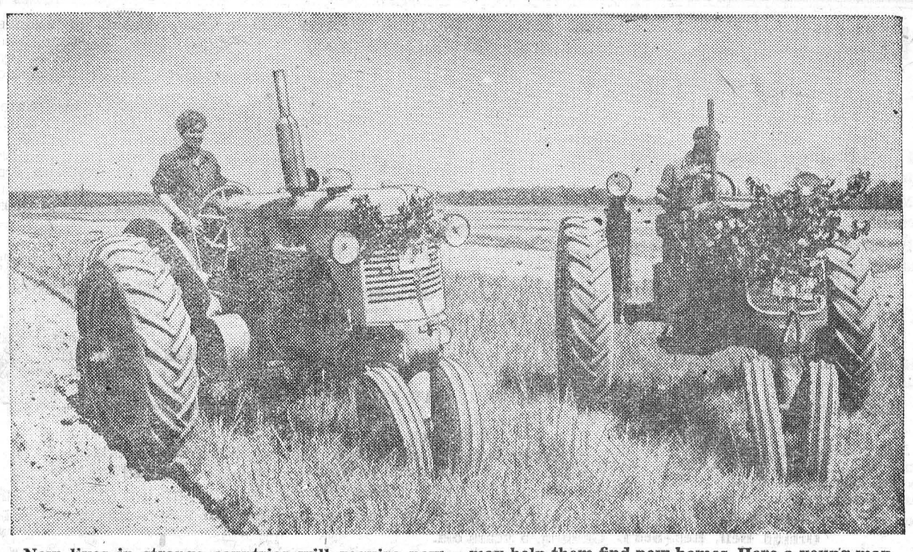

New lives in strange countries will require new skills. So, while they wait. IRO's DP's keep busy learning languages and specialized trades which may help them find new homes. Here a young man and woman learn to plow with tractors at an agricultural school, for farm workers are in demand.

New Homes, New Futures For the World's 'Displaced'



What the loom of the fates was to the ancients, the "movement board" is to DP's. *Where* will it be, and *when*? Here the board shows requests and schedules for some 2,800 persons, destined for 8 countries. Once sponsors have been found—either individuals, organizations or countries—IRO arranges for transportation.

In Boston, USA, a few weeks ago, arrived a ship carrying several hundred passengers, each of whom wore an oblong tag, giving his name and his number on the ship's passenger list. Within weeks, before and after, similar ships docked in ports in Canada, Australia, Palestine, Brazil and other countries. Altogether, some 25 chartered ships belonged to this special fleet, while overhead winged chartered aircraft carrying still other ticketed passengers to far-away destinations. Many of the latter were orphan children, whose parents had died under the bombs of war or in Nazi camps and gas chambers. Some were expectant mothers.

All in all, these thousands of passengers made up a small portion of what is probably the largest planned civilian resettlement movement in history. Its sponsor: the International Refugee Organization of the United Nations (IRO), which inherited from UNRRA—another U.N. agency—the job of finding homes for the remaining 900,000 of some eight million "displaced persons" who were found amid the ruins of the smashed Axis empires when World War II ended.



Overseas-bound aboard a chartered refugee ship, each DP wears an IRO "tag" identifying himself and the sponsoring agency which will receive him. Other DP's are resettled in Old World countries which can be reached by train. All go through standard customs and immigration inspections, look forward to starting new lives.



The climax to years of suffering and hope: the final interview, upon arrival, between the DP and his sponsor, whether a relative, the representative of an organization, or a prospective employer. Here a new arrival in the United **acing camera) and his wife listen to tions of their future job on a farm and an official (back to camera) to interpret er agreement to the farm owner (left) undertaken to employ them on his place.**



The end of the journey for four of the 200,000 persons for whom IRO, in less than two years, has found new homes and new futures. The road was long; it led through concentration camps, separation, hunger and fear to a far-away country with new people and customs. But the family is together at last and hope lives again.

VERNON WOMEN'S INSTITUTE

The annual meeting of Vernon Women's Institute was held at the home of Mrs. H. M. Lee on April 28, with Mrs. D. G. Crerar presiding.

Reports were given by conveners of standing committees, and also a report on the Community Talent Festival sponsored by the Institute. Plans were made to send the President to the Officers' Conference at O.A.C. in May.

The following officers were elected for the coming year: President, Mrs. D. G. Crerar; vice president, Mrs. Alex Campbell; sec'y.-treas., Mrs. John Campbell; district director, Mrs. Herb Robinson; pianist, Mrs. H. W. Porteous; Branch directors, Mrs. John Kennedy, Mrs. William Morrison, Mrs. W. W. Porteous, Mrs. L. MacNaughton, Mrs. Harold Cowan, Mrs. H. M. Lee.

Conveners of standing committees: Home Economics, Mrs. Arthur Folkard; Agriculture and Canadian Industries, Mrs. E. Lanoue; Citizenship, Mrs. John Kennedy; Historical Research, Mrs. Lorne Acres; Social Welfare, Mrs. Geo. Acres; Publicity, Mrs. John C. Campbell; Press, Mrs. H. M. Lee; Auditors, Mrs. W. Folkard and Mrs. W. W. Porteous.

Mrs. Alex Campbell demonstrated the proper method of ironing a man's shirt, ironing and folding to be completed in five minutes.

Light refreshments and a social hour were enjoyed at the close of the meeting. The May meeting will be held at the home of Mrs. John Campbell, Golden Valley.

CANADIAN PACIFIC



Time Table

STANDARD TIME.

EAST BOUND

No. 22—4.58 a.m. daily. Stops on being flagged for Montreal.

No. 30—8 30 a.m. daily except Sunday. Stops at all stations.

No. 36—4.44 p.m. daily, except Sunday. Stops at all stations.

WEST BOUND

No. 21—12.11 a.m. daily. Stops on being flagged for Belleville and points west.

No. 35—11.25 a.m. daily, except Sunday. Stops at all stations.

No. 29—7.04 p.m. daily, except Sunday. Stops at all stations.

SUNDAY ONLY

No. 597—Westbound at 11.17 a.m. Stops at all stations.

No. 598—Eastbound at 5.49 p.m. Stops at all stations.

"FIXERS" EXPOSED BY DAN PARKER

Ace sportswriter Dan Parker turns the spotlight on big-time gamblers who are busy giving sports a bad name by throwing games and corrupting athletes. He names names in The American Weekly magazine with this Sunday's (May 8) issue of The Detroit Sunday Times. Be sure to read Dan Parker's dynamite-packed article in this Sunday's Detroit Times.

Has your Subscription expired?

do more work in less time!

NO TIRE PERFORMS LIKE THE NEW IMPROVED GOODYEAR

• You'll plow, plant and harvest quicker . . . save precious hours when time is short when your tractor is equipped with this great new tire. The SUPER Sure-Grip gives you the proven o-p-e-n c-e-n-t-e-r tread, *PLUS* new deeper bite, greater traction, longer wear. It out-performs any other tire under all conditions! Come in and see it the next time you're in town!



SUPER SURE-GRIP TRACTOR TIRE

MELVIN MOTORS & SERVICE STATION

PHONE: 113 OR 115

GAS—OIL—TOWING—24-HOUR SERVICE

A COMPLETE LINE OF GOODYEAR TIRES, TUBES, LIFEGUARDS AND BATTERIES

PLUMBING SERVICE

For Plumbing Supplies, contact your local Plumber.

Modern Bathroom Fixtures for immediate installation.

Pressure Systems, Water Tanks and General Repair Work.

Free Estimates.

C. S. PRICE
PHONE 295, WINCHESTER, ONT.

WINCHESTER L. O. L. No. 862

Meets regularly in the Orange Hall, Winchester, at 8 p.m., on the second Monday of each month. Visiting Brethren always welcome.
Douglas Johnston, W. M.
Orland Bell, Rec.-Sec'y.

J. V. FETTERLY
Licensed Auctioneer.
All Sales handled. Farm Stock a Specialty. Twenty years' experience in the cattle business. Satisfaction guaranteed. Terms moderate. Phone on reverse ticket.
Phone Chesterville 223.

CANADIAN LEGION, B.E.S.L.
BRANCH 108, WINCHESTER
Meets second Thursday of each month in the Legion Hall, Winchester.
All War Veterans Welcome.
STUART CORRY, President.
W. A. SERVAGE, B.A., Sec.-Treas.
28-1 yr.p.

HENDERSON LODGE, NO. 383
A. F. & A. M., WINCHESTER
Meets in the Masonic Hall, Royal Bank Block, on second Friday of each month at 8 p.m.
Visiting Brethren Welcome.
JOHN MILNE .....Wor. Master.
DR. W. A. SHERWOOD, Secretary.

INSURANCE
Fire, Wind, Hail, Auto and Hospitalization
Special Rates for Farmers on these lines.
Crown Life Insurance
JACK C. JAKES
Successor to C. L. Keyes
Phone 211W. Kemptville.
42-47p

"HOLLYWOOD BEAUTY SALON"
Located first house North of Bell Telephone Office on Gladstone St. Machine, Machineless and Cold Wave Permanents, also all types of Beauty Culture.
Mrs. Earl Freeland, Telephone 292.

PARTNERSHIP FORMED
Known as Ennis & Zeron

If you are thinking of having an Auction Sale we will handle it for you on Commission, or will buy it in block for cash. See us for an estimate before you make other arrangements. No obligation. Phone at our expense to

RALPH ENNIS, Clerk, Iroquois, 100r21.
MAHLON ZERON, Auctioneer, Iroquois, 98r2.

INSURANCE
FIRE, HAIL, ACCIDENT, LIVE STOCK AND AUTOMOBILE
Apply to
WALTER MOFFAT, Winchester, Ont.

S. EARL FREELAND
District Representative for The Manufacturers' Life Insurance Company
Office—1st Floor Bank Bldg.
Telephone 249. Residence 292.

JAKE ROSS
All kinds of Poultry wanted at all seasons. Wool wanted. I buy all kinds of Hides.
Phone 81 - - Winchester

HOWARD E. BICCUM
Representative of
NORTH AMERICAN LIFE ASSURANCE COMPANY
For Winchester and District
Also Representative for a number of Reliable Anglo-Canadian Companies, who will underwrite any risk, such as Fire, Wind, Hail, Plate Glass, Public Liability, Sick and Accident and Family Hospitalization.
Phone 285 - - Winchester.
38-1yr.p.

Calf Meal

HIGH PRODUCING COWS MUST BE FED AND RAISED PROPERLY FROM CALFHOOD.

Feed Royal Purple or Blatchford's Calf Meal to get results.

HUGH McMASTER
PHONE 431 WINCHESTER, ONT.

MRS. HERB. VANALLEN HEADS W. M. S. IN GRENVILLE-DUNDAS

The 23rd annual meeting of Dundas-Grenville Presbyterial of the Women's Missionary Society of the United Church of Canada, held in Merrickville on Tuesday of last week, elected Mrs. Herb VanAllen, of Iroquois, president for 1949-50.

Miss Gwen Suttie, of Montreal, former missionary in Japan, spoke on the need to give Christianity a chance to grow in the vanquished Nippon.

Other members of the new slate of officers are: Mrs. J. I. Murdock, Cardinal, hon. president; Mrs. W. E. Wright, Chesterville, past president; Mrs. C. H. Ferguson, first vice president; Mrs. Cecil McIntosh, Winchester Springs, second vice president; Mrs. W. Johnston, Brinston, 3rd vice pres.; Mrs. R. Leizert, Cardinal, 4th vice president; Mrs. S. Simms, Mountain, recording secretary; Mrs. Ingram Cross, Iroquois, corresponding secretary; Mrs. Hugh Adams, Prescott, treasurer.

Christian Stewardship and Finance, Mrs. G. W. Carlyle, Mountain; Mission Circles, Mrs. J. A. Dulmage, of Kemptville; affiliated C. G. I. T. groups, Mrs. Osborne Bailey, Prescott; Mission Bands, Mrs. K. Blancher, Morrisburg; Baby Bands, Mrs. Graham Wells, Colquhoun; Associate Members, Mrs. Gordon Mulholland, South Mountain; Supply, Mrs. E. H. Mills, Spencerville, R. R. 5; assistant, Mrs. Ernest Steele, Winchester; community secretary, Mrs. Eldon Fennell, Winchester; Literature and Press, Mrs. Percy Cummings, Mountain; Missionary Monthly and World Friends, Mrs. Gordon Cleland, South Mountain; Temperance and Christian Citizenship, Mrs. F. B. Newman, Spencerville; Intercessory Prayer, Mrs. John Milne, Mountain; Candidate Advisor, Mrs. L. M. Sommerville; Officers without Portfolio, Mrs. C. H. Robinson, Winchester Springs; Mrs. R. M. Peterson, Williamsburg, and Mrs. O. Wallace, Winchester.

With about 175 delegates from 23 different localities attending, the annual gathering heard reports from the many committees and auxiliary organizations of the presbyterial.

Mrs. W. E. Wright, retiring president, conducted the morning and afternoon sessions and thanked her fellow-officers and members for their co-operation during her three years of office. Mrs. R. S. Peterson expressed appreciation to Mrs. Wright for her leadership.

"New Life Calling," a special technicolor sound film on the missionary undertaking in China, was shown by Mr. E. Fennell, of Winchester, and a playlet was performed by Mrs. W. Hutton. Mrs. W. Fowler and Mrs. A. Brown, of the Iroquois branch, pointed out the need for increased membership in the auxiliaries.

"We know the power of the atom bomb," said Miss Suttie, in her address, "but there is more power in the super-bomb of Christian love."

There are, she said, innumerable evidences of that power in Japan today. Since the old pagan ways brought their country to the verge of economic destitution, she told the meeting, the Japanese have realized they must seek a new ideology.

Communism is competing with the three main religions to supply this need, she warned.

Churches of Japan are crowded today as never before, the mission worker declared. The Japanese people who have bought more than 2,500,000 copies of the Scripture since the nation's surrender, are fairly trying Christianity, she said. "We must take advantage of our opportunity now."

W. M. S. SYNODICAL MEETING

The annual meeting of the Montreal- Ottawa Synodical W. M. S. of the Presbyterian Church in Canada was held in St. John's Church, Cornwall, April 26-27-28. The president, Mrs. Harcourt Emra, presided at all sessions. Mrs. Harold Keefer, Girls' Organizations Secretary, W. M. S. Council, addressed the meeting, as did also Miss Laura Pelton, on what she saw of the church's work on a recent trip to Japan, China, Formosa and China. The Rev. G. Dean Johnston, chairman of the Board of Missions, addressed the Wednesday evening meeting on the Forward Movement of the Church in Canada Recording Secretary. The 1950 annual meeting is to be held in First as well as abroad. Mrs. Wm. Fitzsimons, of Cardinal, was elected Presbyterian Church, Brockville.

AUCTION SALE
LIVESTOCK AND IMPLEMENTS

In order to settle the estate, there will be sold by Public Auction on Lot 14, Con. 1, Township of Mountain, three miles East of South Mountain and 2 miles South of Inkerman, on

WEDNESDAY, MAY 11th, 1949

Commencing at 1 p.m., D.S.T., the following:

9 Grade Holstein cows, two not freshened; 1 two-year-old to freshen in Fall; 5 yearlings, vaccinated; 5 spring calves, 1 bull calf.

1 Grey Gelding, 9 years old; 1 Grey Gelding, 5 years old.

2 first-litter Sows, to pig in June and July.

1 wagon, 1 hay rack, 1 set Frost & Wood discs, 1 Quebec sulky riding plow, 1 Fleury two-furrow plow, 1 Frost & Wood binder, 1 gear for rubber-tired milk wagon, 1 buggy, 1 cutter.

TERMS—$20.00 and under, cash; over that amount, 3 months' credit by furnishing approved joint notes, or 2% off for cash.

ARCHIE COLLISON, Prop.
RAYMOND ADAMS, Auct. 51c

LYALL M. CROWDER
Representative For
MUTUAL LIFE INSURANCE
Automobile - Fire - Wind, Etc.
Write or telephone 606r41, South Mountain, Ont.
51-1yrp

Organization Meetings
DUNDAS COUNTY DAIRY

All farm girls or boys are welcome to membership, who are over 12 years of age on May 1st, 1949, and who have not reached their 21st birthday on November 1st, 1949.

MOUNTAIN CALF CLUB MEETING

Tuesday, May 10th, at the South Mountain High School at 8 p.m., E.D.S.T. Open to boys and girls from Mountain and Matilda Townships.

CHESTERVILLE CALF CLUB MEETING

Thursday, May 12th, at the Chesterville High School at 8 p.m., E. D. S. T. Open to boys and girls from Winchester and Williamsburg Townships.

All Are Welcome.

H. W. GRAHAM,
Agricultural Representative,
51c Dundas County.

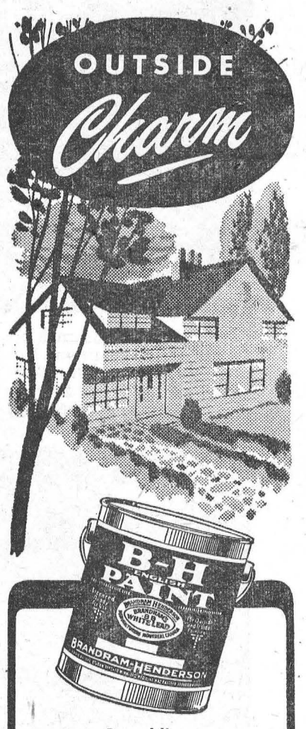

Sparkling B-H "English" Paint beautifies and protects exteriors with a coat of lasting colour.

HAROLD A. HELMER
PAINTING CONTRACTOR
Brushes, Wallpaper, Etc.
PHONE 105 WINCHESTER

SHUR-GAIN FEEDS DON'T COST! THEY SAVE YOU MONEY!

SHUR-GAIN FEED SERVICE

Balanced feeding saves you money! The grain and time saved by balanced feeding pays for the concentrate used and the savings go into your pocket.

Compare the value of 450 pounds of grain with the SHUR-GAIN Hog Concentrate required to balance the hog's ration during the feeding period. The difference is more profit to you. The savings from higher grades and fewer losses adds more and more in favour of balanced feeding.

Can you afford to let another day go by without investigating the SHUR-GAIN feeding program?

More Shur-Gain is fed in Canada than any other Brand.

H. S. LANNIN LIMITED
Winchester, Ont.

Get Your CAR Ready for SPRING



Restore "Showroom Shine"
MOTO-MASTER POLISH and CLEANER
BIG 20-OZ. CAN—Easier to use—easier on your car. For long-lasting brilliance . . . 85c value .49

Moto-Master Paste Cleaner or Wax ..... .39
Moto-Master Liquid Wax Polish—For new cars . .49
Radiator Flush or Solder—10-oz. can ..... .29
Moto-Master Upholstery Cleaner ..... .36
Sheep's Wool Car Washing Mitt 1.10
English Chamois—16" x 15" ..... .98
Natural Sponges—Medium size, fine quality 1.45
Black Top Dressing—¼ pint ..... .49
Converto Dye—For sport tops, 1 qt. 1.89
Auto Topping Material—Black, 54" wide, yard 1.69
Tire Coating—White .....63 Black 44
WONDER WASH—Cuts car washing time in half—and does a better job. Eliminates chamoising and polishing. Enough to wash your car 10 times, costs only ..... .24

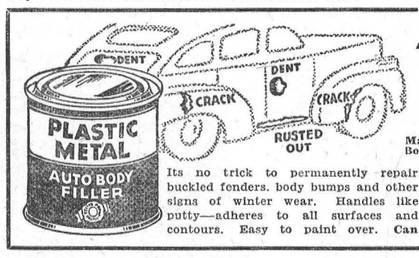

"PLASTIC METAL" AUTO BODY FILLER
Make "Professional" Body Repairs—Easy!
Its no trick to permanently repair buckled fenders, body bumps and other signs of winter wear. Handles like putty—adheres to all surfaces and contours. Easy to paint over. Can
.49

Change Now - - to NUGOLD MOTOR OIL
Equal to any premium quality oil at $1.40 gal.
QT. 26
GAL. ...98



Save on Timely Auto Accessories


4-WAY RIM WRENCH—Sturdy casting, fits all rim nuts. Super-value, at 98


BACK-UP LAMPS—Identical to new car de luxe equipment 3.90
Standard model 2.49


RUNNING BOARD MATTING—Heavy ribbed rubber, 13" wide. Per ft. ... .25



.69 GAL.
SERVICE STATION GRADE OIL—In bulk—bring your own container. Equal lubrication value to many oils at twice the price.


IGNITION CABLE SET—Engineered sets exactly duplicating original. Chev. 6-cyl. .... .99
All other cars and trucks 1.25 to 1.99


CAR WINDOW ANTI-RATTLER—(Concealed type). Does not hinder window operation .20


FAN BELTS—At real savings. For most Chevrolet and Ford-built cars.
.80 and .90
Other cars and trucks.
.90 to 1.25


BALL AND SOCKET COUPLER—For trailers. Instant coupling 1.98
See our complete line of Trailer Hardware.


WHEEL SPINNER—Clamps onto steering wheel. Plastic ball, chrome trim .79

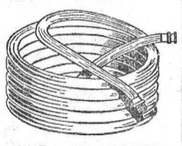
50-FT. CORRUGATED HOSE—First quality, with couplings attached. Bargain at 3.99
Hose Nozzle .49

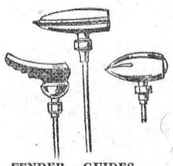
FENDER GUIDES—Streamlined and ornamental. A big help in parking. Wide variety, from 1.10



Built for All-Weather Service — At Canadian Tire "Save Safely" Prices
Waterproof - Mildew Resistant. For trucks, trailers, machinery, etc. These serviceable tarpaulins are complete with ropes and grommets.

Size	Regular Weight	Heavy Service
8' x 9¾'	11.80	12.95
10' x 12'	18.70	20.50
12' x 14'	26.20	28.75
12' x 16'	29.95	32.80
12' x 18'	33.70	36.95

MADE - TO - ORDER TARPAULINS—Supplied in any rectangular size at 10¾c per sq. ft. Special shaped-to-fit covers quoted on request. An extra charge of 10% on covers under 50 sq. ft. Name and town stencilled on made-to-order covers FREE. Additional wording is extra.

REPLACEMENT PARTS For Almost Every Make Car
SAVE UP TO 50%
On original-equipment-quality parts FOR CARS, TRUCKS, TRACTORS—Direct buying saves you dollars. "Money-back" guarantee of satisfaction.

Super Values in Seat Covers
Spruce Up for Spring! See our huge selection of newest patterns and materials—at big savings. Tailored to fit like a glove.
SETS FOR FRONT SEATS—as low as 5.95
SETS FOR FRONT AND REAR—from 8.95


TAILORED TO FIT YOUR CAR

"Save Safely"
CANADIAN TIRE CORP'N ASSOCIATE STORE
WILLIAMSBURG, ONTARIO
Phone 605R12 W. P. Henophy
The SIGN of SERVICE

Arthur A. Crawley & Co.
Chartered Accountants
OTTAWA - MONTREAL - BROCKVILLE - TORONTO
SUDBURY - NORTH BAY - SAULT STE. MARIE
Ottawa Address—119 Blackburn Bldg.

You Are Invited

TO ATTEND A DEMONSTRATION BEING SPONSORED BY THE FERGUSON TRACTOR COMPANY OF THEIR THREE FURROW 10 INCH PLOW.

We know you will welcome this demonstration as Proof of the Power behind the Ferguson Tractor.

DON'T FORGET THE DATE, THURSDAY MAY 5th

HAMILTON'S
GARAGE and SALES LIMITED
DISTRIBUTORS OF
PLYMOUTH CHRYSLER FARGO BUILT BY CHRYSLER
Telephone 488 - Chesterville, Ont.

NEXT WEEK AT THE
"Picadilly Theatre"
WILLIAMSBURG, ONT.

MONDAY, TUESDAY AND WEDNESDAY
"Out Of The Blue"
Starring Ann Dvorak, Virginia Mayo, Carole Landis, Geo. Brent and Turhan Bey

THURSDAY, FRIDAY AND SATURDAY

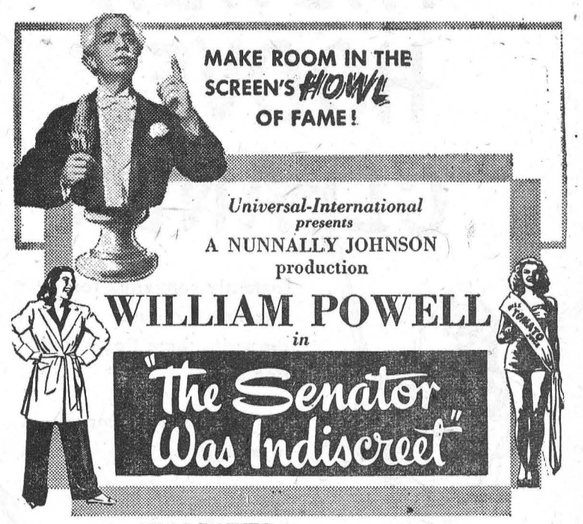

Universal-International presents
A NUNNALLY JOHNSON production
WILLIAM POWELL in "The Senator Was Indiscreet"
WITH ELLA RAINES • ARLEEN WHELAN • RAY COLLINS
AND INTRODUCING PETER LIND HAYES
SCREENPLAY BY CHARLES MacARTHUR
From the Story by Edwin Lanham
Associate Producer Gene Fowler Jr.
DIRECTED BY GEORGE S. KAUFMAN

—Also—

Blondie Knows Best
Starring Penny Singleton, Marjorie Kent Arthur Lake and Larry Simms.

THIS THURSDAY, FRIDAY AND SATURDAY

NORTHWEST STAMPEDE

News From Our Neighbouring Districts

WILLIAMSBURG

Mr. George Cooper, of Dixon's Corners, was a guest on Saturday afternoon at the home of Mr. and Mrs. Edmund H. Thompson.

Mr. and Mrs. Aden Casselman and Douglas, of town, spent Tuesday at Gananoque visiting with Mrs. Casselman's sister, Mrs. Arnold Montgomery, and Mr. Montgomery.

Flt. Sgt. and Mrs. Keith Saddlemire and children, Sherrill and Stephen, of Clinton, Ont., and Mr. and Mrs. Irwin Empey, of town, were guests here at the home of Mr. and Mrs. Merton Saddlemire and Miss Beatrice Saddlemire.

Miss Mildred Davidson, of Oshawa, was a guest here with her sister, Mrs. Jas. McMillan, Mr. McMillan and family.

Mrs. Sam Thorpe, of Brockville, was a guest over last week-end with his sister, Miss Eva Myers, at her home in town.

Miss Jean Loucks, of Elma, is spending some time at the home of Mr. and Mrs. Strader McIntosh.

A variety programme, presented by the Y. P. U. of Colquhoun United Church, and sponsored by the Ladies' Aid Society of Williamsburg United Church, was enjoyed by the large crowd attending on Thursday night in Williamsburg United Church hall.

Friends here will regret to learn of the serious illness of Mrs. Mary Smith at her home at Rowena. All wil wish for a speedy recovery.

On Tuesday, April 26th, Mr. and Mrs. Stanley Saddlemire celebrated the 62nd anniversary of their marriage at their home in the Williamsburg community. Their legion of friends join in extending congratulations and best wishes for many more years of health and happiness.

Mr. Robert Rennick, of Winchester, accompanied by Mrs. Margaret Robb, of town, were guests during the tea hour with relatives at Maitland.

Mr. and Mrs. George Clement and Mahlon, of Madrid, N. Y., were guests in town on Saturday with Mrs. Clement's parents, Mr. and Mrs. Edmund H. Thompson.

ELMA

Mr. and Mrs. Mason Robinson, of Grantley, were Sunday guests of Mr. and Mrs. Egerton Barkley and family.

The W. A. held an all-day quilting at the home of Mrs. Hugh McMillan on Thursday.

Mrs. Graham Bell spent a few days at the home of her brother, Mr. Kenneth Geggie, at Toyes Hill.

Mr. and Mrs. W. Barkley, of Winchester, and Mr. and Mrs. Howard Tupper and family, of Williamsburg, spent Sunday afternoon with Mrs. John Armstrong and Jean.

Miss Evalene Thom returned to Ottawa after spending Easter week at her home here and practice teaching one week in the Mulloy School, west of Winchester.

The W. I. will sponsor the play, "Aunt Bessie Beats The Band," to be presented by Newington Y. P. U. in the church hall on Thursday evening. Proceeds will be in aid of Winchester District Memorial Hospital.

CASS BRIDGE

Mr. and Mrs. Floyd Pemberton and girls spent Sunday with the latter's mother at Cornwall.

Mr. and Mrs. Lindsay McMillan, of Cornwall, and Mr. Lyle Helmer, of Crysler, spent the week-end with Mr. and Mrs. Victor Johnston.

Mrs. Wm. Cooke spent the week-end with Mr. and Mrs. Almon Smail, of Spencerville.

Mr. and Mrs. Lorne Hogaboam and Mrs. Grace Hogaboam spent Sunday with Mr. and Mrs. Arnold Hogaboam and Billy.

Mr. and Mrs. Roy Johnston and girls had dinner with Mr. and Mrs. Victor Johnston and family.

Mr. and Mrs. Kenneth Durant and Freida spent Monday afternoon with Mr. and Mrs. Samuel Holmes.

Mr. and Mrs. Arnold Hogaboam and Billy spent Sunday evening with Mr. and Mrs. Lorne Boyd, of South Mountain.

We are sorry to report that the infant daughter of Mr. and Mrs. Bert Link has been a patient in the hospital with pneumonia.

Mr. Graham Pemberton has returned home to stay, after spending some time with Mr. Irwin Holmes, of Winchester Springs.

ORMOND

Mr. and Mrs. A. K. MacDonald and Miss Donalda McLaren spent Sunday with Mrs. McDonald's daughter, Mrs. Wm. Stewart, of Morewood.

Re-decorating has begun at the Winchester, as decorator.
church, with Mr. Harold Helmer, of

Our sincere sympathy is extended to the family of the late Mr. J. D. MacDonald in their recent bereavement.

Miss Betty McIntosh and Mr. Bob Reoch spent Wednesday evening in Ottawa.

Miss Lottie Carkner, of Ottawa, spent the week-end at her home.

SOUTH MOUNTAIN

Mr. and Mrs. Donald Scott and baby visited friends at Iroquois, on Sunday.

Mr. and Mrs. Harold Marriner and family, of Chesterville, were recent guests of his parents, Mr. and Mrs. E. Marriner.

The many friends here learned with regret of the death of the late George R. Walter, of Vancamp, and a former resident of this place, who passed away Thursday, April 28th, in his 73rd year.

Mrs. Lorne Boyd returned home from the hospital at Winchester on Friday and her many friends wish her a steady improvement in health.

Mrs. Wm. Beggs suffered a hard fall sore time ago and fractured several ribs. Her many friends will be pleased to learn of her recovery.

Little Miss Gloria Armstrong, of Winchester, is visiting her grandparents, Mr. and Mrs. Lorne Armstrong.

Messrs. Norman Barnhart and Chas. Kavanaugh spent Sunday in Hallville.

Miss Mabel Marriner and friend, of Verdun, Que., spent the week-end with her parents here. t

Mr. Earl Barnhart and Eric, of Ottawa, were Sunday guests of his father, Mr. Norman Barnhart.

Mr. and Mrs. Howard Webster and mother, of Brockville, were Sunday visitors of Mr. and Mrs. G. Boyd.

Mr. and Mrs. Frank Jones, of Osgoode, spent Friday evening with Mr. and Mrs. E. Marriner.

Mrs. Jennie Payne, of Ventnor, visited Mrs. James Payne one day recently.

Mr. Ray Cleland, of Ottawa, spent the week-end with his parents, Mr. and Mrs. G. Cleland.

Mr. and Mrs. Harvey Carleton and Joan, of Maxville, visited Mr. and Mrs. Gordon Mulholland and family on Sunday.

Mr. Kenneth Farrell is spending some holidays at his home at present.

We are sorry to hear of Mrs. Alice Gates being on the sick list, and all wish her a complete recovery.

Mr. and Mrs. Mahlon Barriger, of North Gower, were Sunday visitors of Mr. and Mrs. F. R. Barriger.

Miss Hazel Declare, of Ottawa, is spending some time at her home here.

TOYES HILL

Mrs. G. Christie, of Winchester, is spending a few weeks with Mr. and Mrs. Chas. Kirkwood and son.

Miss Lois Coons, of New Liskeard, spent Easter holidays with her parents, Mr. and Mrs. Dalton Coons.

Miss Patsy Steele spent Easter holidays with her grandparents, Mr. and Mrs. Arnold Hutt, Winchester.

Mrs. Joe Steele and Mrs. Arnold Hutt, of Winchester, spent Friday with Mrs. Nellie Farmer, who is a patient in the St. Francis Hospital, Smiths Falls.

Mr. and Mrs. Lorne Henderson, of Brinston, were Sunday guests of Mr. and Mrs. C. Kirkwood.

Mr. and Mrs. O. Marcellus, of Dundela, spent Sunday with Mr. and Mrs. Clifford Casselman.

Miss Margaret Wylie entertained a number of her girl chums at a birthday party on Saturday afternoon.

Mr. and Mrs. Hobert Holmes and family, of Winchester, were Sunday guests of Mr. and Mrs. Mahlon McIntosh.

Mr. and Mrs. G. Barton, of Dixons Corners, spent Monday with Mr. and Mrs. Charles Kirkwood.

The Myers brothers, of Morrisburg, spent the week-end with their sister, Mrs. Fred Link, and Mr. Link.

Mrs. Roy Kirkby and Miss Patsy Anne Kirkby, of Prescott, were recent guests of Mr. and Mrs. Joe Steele.

VANCAMP

We wish to expess our sincere sympathy to the bereaved family and friends of the late Geo. Walter, who passed away last Thursday morning. The many beautiful floral offerings and the overflowing church testified to the high esteem in which the late Mr. Walter was held.

Recent visitors of Mr. and Mrs. Leonard Brown were Mr. and Mrs. Harold Pierce and sons, of Campbellford, and Mrs. Harold Merkley, of Chesterville.

Rev. Mr. Holmes, of Hallville, had charge of the church service on Sunday, owing to the absence of Rev. Mr. Gervan.

Mrs. Lizzie Dillabough, of Osgoode, is spending a few days with Mrs. George Walter and girls.

Mr. and Mrs. Andrew Bolton had dinner on Sunday with Mr. and Mrs. Raymond Thompson.

Mr. Dan. Hitsman started working on the C. P. R. extra gang on Monday. He is at Chesterville at present.

WINCHESTER SPRINGS

Mr. and Mrs. Ralph Ball, Mr. and Mrs. Cecil Casselman, Mr. and Mrs. H. Potter and Mr. and Mrs. J. Bailey were entertained at the home of Mr. and Mrs. Dudley Smail, at Brinston.

Guests at the Bailey home during the week-end were Mr. and Mrs. Arthur Pollock, of Lachute, Que.; Mr. and Mrs. E. Marcelus, of Rowena, and Mr. annd Mrs. D. Smail, of Brinston.

Misses Jean and Claire McLean, of Manotick, spent the week-end with their uncle and aunt, Mr. and Mrs. Ralph Allison.

Miss Mary Empey, of Winchester, had tea on Monday with Mr. and Mrs. Lloyd Allison.

Mrs. Ralph Kirkwood and Susan and Mrs. Lettie Bogart spent Sunday at Elma with Mr. and Mrs. George McIntosh and Barry.

Mr. and Mrs. Clarence Sears, and Mr. and Mrs. B. Short and Carolyn, of Cardinal, spent Sunday with Mr. and Mrs. George Kirkwood.

Mr. and Mrs. Ken. Kirkwood and Steve spent the week-end with her parents at Cardinal.

Mrs. I. P. McIntosh and Mrs. Earl Munro attended the Synodical Convention in Cornwall on Wednesday.

Mrs. Sears, Mrs. Short and Carolyn and Mr. and Mrs. Geo. Kirkwood accompanied Mrs. Wilbert Blair to Dunbarton recently.

Mrs. A. Dillabough, of Morewood, spent Monday with her daughter, Mrs. Ralph Allison, and family.

MISS MELBA CASSELMAN HONOURED

Prior to her marriage on Saturday last, Miss Melba Casselman was honoured at the home of her parents, Mr. and Mrs. Arnold Casselman, Winchester Springs, when about sixty ladies tendered her a beautifully arranged shower.

The house was decorated with pink and white bells and streamers. Melba was escorted to a decorated chair and presented with a corsage of roses by Miss Betty McIntosh. Miss Marjorie Nesbitt read the address, and at the proper moment a gaily decorated wagon, loaded with gifts, was drawn in by Miss Patricia Steele. Melba thanked all her friends for the beautiful gifts.

Refreshments were then served the table being centred with a white bride's cake and pink candles. Mrs. Elburn McIntosh and Mrs. Earl Munro poured tea, while Mesdames Joe Steele, Wilfred Brown, Dalton Robinso and Miss Patricia Steele assisted with the serving. All the guests registered in the bride's book. Hostesses for the occasion were Mrs. Joe Steele, Mrs. Dalton Robinson, Mrs. Wilfred Brown, Mrs. Elburn McIntosh and Mrs. Earl Munro.

Following is the address:

Dear Melba:—A little bird told us a bit of news a short time ago, that for you the bells would chime that age-old theme that in the Spring a young man's fancy lightly turns to thoughts of love, and we thought we would like to have you enjoy one of these April "showers" that, in the words of a great poet, bring forth the flowers that add the happiness to all the seasons that follow. We know no better way to express our good wishes to you to-day than that the happiness that follows this shower today may continue to bless you all the years that lie ahead of you, and also the young man who will share with you the joys, and sorrows too, that life will bring your way.

The same little bird told us that you would be happy, and we believe that its true, and we want to do a bit towards making what the bird said come true with these gifts, and as you use them in years to come, may they serve to remind you of your friends at the "Springs."

Signed on behalf of the community.

NATION VALLEY

Mrs. G. O. McElheran is visiting her cousin, Miss Nora Elliott, Winchester.

Mrs. Wright, of Ottawa, formerly Miss Grace Darling of this vicinity, has been visiting her sisters, Mrs. Ward Smith, Mrs. J. A. Bogart and cousin, Mrs. Jay D. Bailey, last week.

Mr. and Mrs. Harold Nottell and children were calling in Iroquois on Sunday.

Mrs. Earl Munro, Mrs. Irwin Baker, Mrs. Robert Barrie, Mrs. I. P. McIntosh, Mrs. G. O. McElheran, Mrs. J. Bailey and Miss Helen Jamieson attended the Presbyterian Synodical of the W. M. S., held in Cornwall last week.

Mrs. Robert Barrie, Chesterville, was calling in the Valley.

Mr. and Mrs. Arthur Bailey, Chesterville, were visiting their daughter and family in this vicinity.

Miss Helen Jamieson attended the Easter Thank-Offering Service of the St. Andrew's W. M. S., Chesterville, of which she has been president for twenty years. Most of the program was taken from the Presbyterian Easter Services from Portland, Ore., sent to her by her cousin, Mr. Fred S. Cass.

Mr. Chas. Carkner and son, Maynard, of Ottawa, were calling on Mr. and Mrs. Clare Carkner and Mr. Wm. Carkner.

HYNDMANS

Mrs. Alex Francis spent a few days last week with friends in Brockville.

Mr. and Mrs. Maurice Shaver, of Cardinal, spent Sunday with Mr. and Mrs. Gordon Francis.

Mrs. Maggie Law, of Toronto, spent a few days last week visiting her sister, Mrs. Jas. Lattimore.

Mr. and Mrs. Howard Conley and children, of Prescott, spent Sunday afternoon with Mr. and Mrs. Robert Conley.

Mr. Frank Davidson, of Pleasant Valley, spent a day last week with Mr. and Mrs. Cecil Sommerville and Mrs. J. Sommerville.

Mr. and Mrs. Bert Lattimore spent Sunday evening with Mr. and Mrs. Ray Grant.

Mrs. James Lattimore and sister, Mrs. Law, of Toronto, spent Sunday with Mrs. Joe Lennox, of Pleasant Valley.

Miss Lizzie Brown spent a day last week with Mrs. Cecil Sommerville.

MELVINS

Mr. and Mrs. Earle Gainer and children were Sunday visitors of Mr. and Mrs. Frank Whitteker, of Beckstead.

Mr. and Mrs. Dwain Riddell, of Spencerville, had tea on Sunday with Mr. and Mrs. Orval Christie.

Mrs. Arnold Hogaboam and little son, Billie, and Mrs. Geo. Coons and Edna visited Mrs. J. Scott and friends here on Sunday.

Mr. and Mrs. R. Scott called on Mr. and Mrs. J. Redmond on Sunday afternoon.

Misses Ileen and Luella Gunn, of Ottawa, visited their parents here over the week-end.

CARD OF THANKS—I wish to thank my many kind friends who so thoughtfully remembered me with cards, letters, treats and personal calls, while I was ill at my home. —Mrs. Ralph Kirkwood. 51p

CARD OF THANKS—We wish to take this opportunity to thank our neighbours for the lovely cards and gifts received on the occasion of our 40th Wedding Anniversary.—Mr. and Mrs. John McCauley. 51p

CARD OF THANKS—Mrs. Ed. Anderson, of Vernon, wishes to thank the many friends who were so kind to her during her recent illness. Your many acts of kindness, letters, cards, etc., were all deeply appreciated. 51p

CARD OF THANKS—I wish to thank my friends and neighbours who remembered me with personal visits, letters, cards and treats, during my five weeks in bed with pneumonia. Special thanks to the Young People of the Wesleyan Church, and also Dr. H. Justus.—Maude Summers. 51p

CARD OF THANKS—Mrs. Geo. R. Walter and family wish to sincerely thank the many friends annd neighbours who were so kind to them during the illness and death of their husband and father. Your messages of sympathy, floral offerings and kindly acts were all deeply appreciated. Special thanks to Rev. N. Holmes, Mr. Ben. Richardson; the soloist, Mrs. Sheldon Robinson, and pianist, Mrs. Arthur Summers. 51p

CARD OF THANKS—Mrs. Lorne Boyd, of South Mountain, wishes to thank the many friends and neighbours who were so kind to her during the time she was a patient in the District Memorial Hospital, Winchester. Special thanks is extended to Dr. Ferguson and Dr. Kinnaird and to the Hospital Staff for their kind attention. The cards, letters, treats and personal visits of friends were all deeply appreciated. 51p

CARD OF THANKS—I wish to take this opportunity of expressing my sincere thanks and gratitude to all my friends and neighbours for their personal and phone calls, flowers, candy, fruit, books and gifts while I was a patient recently at the Memorial Hospital. Very special thanks to the hospital staff and nurses, Dr. Justus, Mrs. Wm. Thomas and others who helped in any way. All were deeply appreciated.—Mrs. Willard Baker. 51p

IN MEMORIAM—In fond and loving memory of my dear mother, Mrs. Alma Crowder, who passed away May 7th, 1945.

O happy hours we once enjoyed,
How sweet their memory still,
But death has left a loneliness
The world can never fill.

51p —Wilhelmine.

IN MEMORIAM—In loving memory of a dear wife and mother, Mrs. Rufus Casselman, who passed away May 5th, 1948.

God knew that she was suffering,
The hills were hard to climb,
So she closed her weary eyelids
And whispered "Peace Be Thine."
Away in the beautiful hills of God,
By the valey of rest so fair,
Some time, some day, we know not when,
We will meet our loved one there.

—Ever remembered by Husband and Family. 51p

IN MEMORIAM—In loving memory of a dear mother, Mrs. Jno. Francis, who passed away on May 3rd, 1941.

Gone is the face we love so dear,
Silent is the voice we love to hear,
Too far away for sight or speech,
But not too far for thought to reach.
Sweet to remember, her, who once was here,
And while, though out of sight, is just as dear.

—Daughters, Ola, Inez, Dorothy. 51p

IN MEMORIAM—In loving memory of our beloved mother and grandmother, Mrs. John G. Francis, who passed away May 3rd, 1941.

We do not need a special day to bring you to our mind,
For the days when we don't think of you are very hard to find.
If all this world were ours to give.
We'd give it all, yes and more,
To see the face of our dear mother
Come smiling through the door.

—Sadly missed by son, Clifford, Velma and family. 51p

LANG'S
Department Store

GIFT SUGGESTIONS FOR
Mother's Day
From our General Stock

EXTRA QUALITY
TABLE CLOTHS
$5.95 to $7.95

LADIES' DRESSES
RAYON .....$4.98 to $8.95
PRINT .....$2.29 to $3.98

COTTON FABRIC
Bed Spreads $6.98

Wool Bed-Throws
Satin Bound
$9.50 each

EXTRA LARGE STOCK
NYLON HOSE
Orient and Chatelaine
$1.40 to $1.65

LADIES
Silk Underwear
PANTIES AND VESTS
79c to $1.45
LADIES' SLIPS, $2.98

LADIES' UMBRELLAS
Fancy Color Rayon with Plastic Handles
$3.98 to $5.95

DUNDEE BATH TOWELS, $1.98
Assorted Colors

LONG WEARING SNOW WHITE COTTON SHEETS
68x96 inches. $7.75 Pair.

PRINT APRONS, large size, 98c

LARGE STOCK OF ENGLISH
Cups and Saucers
FOR GIFTS
59c to $1.65

Harry's
Sport Shop
"THE FRIENDLY STORE"

MEN'S TROPICAL SUITS—Three piece, in Blue, Grey & Brown, $39.50. A price you can afford. Excellent quality.

MEN'S SLACK OUTFITS—Pants and Shirt to match. Price $14.95.

MADE TO MEASURE SERVICE SUITS—10-day delivery. Excellent quality, reasonable prices.

SPORT SHIRTS—Good selection, reasonably priced.

SPORT PANTS—Gabardines, Glen Checks, Tropicals.

Full line of Work Pants, $4.50 up.

Overalls, Work Boots, Work Shirts, Gloves, Socks, everything for the working man.

Full line of Bicycle Accessories. New shipment just arrived.

Fishing Tackle—Everything you want for that fishing trip.

SPORT SHOES—Crepe Soled, Buckle Oxfords and Brogues.

H. R. KEYES
East Door, Keyes' Block
Phone 327
WINCHESTER - - ONT.

Jo-Anne Shoppe

MOTHER'S DAY SUGGESTIONS

Mother would appreciate a New Dress, Handbag, Gloves, Hose, Sweater and something she always needs---LINGERIE---Panties, Bloomers, Slips and Nighties.

WE WILL GLADLY WRAP YOUR GIFT.

Jo-Anne Shoppe
TELEPHONE 10. WINCHESTER.

Special Notice For Farmers

Buyers were bidding $1.00 per hundred higher on Calves this week.

See what your neighbour received for his. Over 100 farmers shipped on Consignment this week.

WANTED — Some Springers and backward Cows.

R. LYMAN KERR
MOUNTAIN, ONTARIO.
Drover - Telephone 32 r 21.

Classified Ad. Section

NOTICE—Advertisements for our Classified Section **will not be accepted over the Telephone.** They must be brought to this office and paid for at time of insertion. Terms are strictly cash.

FOR SALE

FOR SALE—Household Contents, including Furniture, Dishes, etc. Phone 168W, Mrs. Robt. Durant, Piety Hill, Winchester. 51p

FOR SALE—A quantity of Flax Seed. Redwing is an early variety and adapted to this locality. Cleaned by Government approved machine. Apply to Harper Bros., South Mountain. Phone 20r22. 51p

FOR SALE—400 lbs. Alfalfa Seed; 100 lbs. of White Beans, suitable for table or seed use; also a quantity of Grass Seed. Apply to Barton Derby, Winchester. Phone 145J2. 51p

FOR SALE—Electric Washer, in first class condition. Reasonable. Apply to Mrs. J. L. Belway, Winchester. 51-1p

FOR SALE—1 Ford Cultivator, equipped for cultivating corn, three years old, in good shape. Apply to Roy S. Docksteader & Sons, Winchester. Phone 171W4. 51-52p

FOR SALE—Potatoes, good for seed or eating. $1.00 to $1.50 a bag. Apply to Mrs. E. Jorgensen, Ormond. Phone 167J12. 51-52p

FOR SALE—A few cords of Light Wood, for a quick fire; will deliver a cord, or more if wanted. Price $2.75 a cord. Apply to Roy S. Docksteader & Sons, Winchester. Phone 171W4. 51-52p

FOR SALE—1 Dark Grey Mare, 4 years old, weighing about 1300 lbs. Apply to Clifford Francis, Maple Ridge. Phone 169W1. 51p

FOR SALE—1945 Ford 3-ton Truck and 1947 Ford Super Deluxe Sedan. Phone 173W2, David Summers, Winchester. 51p

FOR SALE—1938 Fargo Truck, 1 ton, stake. Would exchange for hogs or cattle. Apply to J. Trewhitt, Hurdman's Bridge. Phone 3-2193. 51p

FOR SALE—Seed Byng Barley, six-rowed with smooth awns. Price $1.80 per bus., bags free. Apply to W. H. Angus, Winchester. Phone 194J2. 51-52p

FOR SALE—1940 Ford Coach, in good condition. Apply to A. S. VanAllen, Mountain. 51p

FOR SALE—Sacrificing New Furniture to minimize moving: Chesterfield, Rugs, Drapes, 2-Burner Range, Porcelain Table, Chrome Chairs, Bookcase, Desk, Coffee and End Tables, Baby Carriage, Walker, Washing Machine, Hotplate, Lamps. Apply to Mr. and Mrs. Remi Lalonde, Winchester. Phone 41J. 51p

FOR SALE—1 Gilson "Snow Bird" Electric Refrigerator, white enamel, capacity 23 cu. ft., used 8 months, good as new; 1 Ice Cocal-Cola Cooler; 1 Chevrolet Truck, 1940, 2½-ton. Apply to Douglas Hanson, 104 Queen St., Smiths Falls. Phone 1065-W. 51p

FOR SALE—Steel Wheeled Truck Wagon, in good condition. Priced very reasonable. Apply at Winchester Repair Shop. 50-51p

FOR SALE—A Good Collie Cow Dog. Apply to Joe Bisson, R. R. 1, Winchester. 50-51p

FOR SALE—1937 Chevrolet Coach, in good running order, with heater and new slip covers. Apply to Gilbert Raistrick, Phone 22, Winchester. 50-51p

FOR SALE—A quantity of Alfalfa Seed, Grade No. 1, 50c lb. Apply to Angus Blaine, Mountain. Phone 602r2, South Mountain. 50-51p

FOR SALE—Seed Oats, Beaver or Ajax. These Oats are clear, either recleaned or bin run. Also some Timothy and Alsike Mix. Apply to Gordon Monteith, South Mountain. Phone 29r3. 49-51p

FOR SALE—3000 feet of Hardwood Flooring, at $120.00; Hard Wood, $5.50 a cord; Mixed Wood, $4.50 a cord; 500 lbs. of No. 1 Alfalfa Seed at 55c a lb. Apply to Garfield Crowder, Mountain. Phone 605r21, South Mountain. 49-51c

FOR SALE—I am offering for private sale the following household effects: 2 Bedroom Suites with Mattresses, Extra Dresser and Bedside Table, Large and Small Congoleum Rugs, Small Axminster Rug, Sewing Machine, Dining Room Suite, Oil Burner and Storage Tank, Kitchen Cabinet, Table and Chairs, Piano and Bench, Electric Stove, Electric Refrigerator, Kitchen Range, Pillows, Drapes and a great many other articles. Apply to Mrs. Robert Beggs, Hallville, Ont. 51-52c

FOR SALE

Chesterfield and 2 Chairs, $75.00; Extension Table, Chairs and Buffet, $15.00; Chesterfield Chair, $5.00; 2 Easy Chairs, $6.00; Library Table, $6.00; Centre Table, $4.00; 1 Dresser, $12.00; 1 Dresser and Stand, $4.00; 1 Canner and a number of Cans, $14.00; 1 Tomato Juicer, $6.00; 1 Day Bed, new, $15.00; 1 Drop Leaf Table, $1.50; Air Compressor and Motor, $50.00; Battery Charger, $25.00; Paint Spray Gun, $25.00; Hydraulic Jack, $10.00; Garden Cultivator, new, $7.00; Ice Cream Freezer, $2.50.

B. Whitteker,
51c Kenmore, Ont.

FOR SALE

300 lbs. of Steele Briggs & Rennie Onion Sets and multipliers at special prices; Barbed Wire, Black Cap Wire, Nails ,etc. Electric Fencers and Supplies including Hot Shots & Batteries; Rubber and Leather Footwear. The washable footwear in the latest colors. Fence Wire Stretchers, Post Hole Augers, Extension Ladders and Step Ladders. Roofing materials, Martin Senour Paints, Kemtone and Flite. Wallpaper on hand at all times. Electric Motors and Wiring Supplies. Floor Covering by the yard. Curtain Material, Cretonne, Prints, etc. Aladdin Lamps and parts. Hardware of all kinds. Overalls at reduced prices. Rope, all sizes. Chicken Wire and Fly Screen, also Adjustable Screens. 30 and 40 gal. Milk Cans to clear. Masonite tempered and untempered. Donnacona Wallboard, ½-inch thick. Electric Appliances repaired. Highest prices for Hides. Open every day and night except Sunday.

Locke & Strader,
50tfc **Brinston, Ont.**

TO RENT

TO RENT—Apartments at Hotel Winchester. Two and three rooms, furnished or unfurnished. Heated. Apply at Hotel Winchester. Phone 204. 37tfc

PASTURE TO LET—About thirty acres of Pasture for young cattle, with plenty of water. Apply to Fred Lannin, Merrickville. Phone 107. 51p

WANTED

WANTED—A Man to work on farm, married or single. Apply to Clarence Presley, R. R. 2, Winchester. Phone 160W1. 50-51p

WANTED—Will pay $1.00 Cash for Dead, Old and Disabled Horses, Cattle and Hogs. Simply phone Cornwall 3730, reverse charge. Our trucks are in your district daily. St. Lawrence Renderers, Cornwall.

WANTED—All kinds of Scrap Iron, Old Batteries and Mixed Metals. Highest Prices Paid. Phone 321W, F. Bilow & Son, Winchester. 49-52p

NOTICES

NOTICE—I will Plough and Cultivate Gardens. (with small tractor). If you want your garden worked, contact Lawrence Walker, Phone 159J, Winchester. 50-51p

PIANO TUNING—Mr. Frank Halpenny, piano-tuning expert, of Ottawa, will be coming to Winchester shortly to do piano-tuning. If you require his services, phone 21, The Press, Winchester, or write him direct, 381 Cooper Street, Ottawa. 48-51p

DISCLAIMER

We wish to state that at no time since the opening of the Golden Pheasant Steakhouse has any person been in our employ as cook to whom we have entrusted the preparation of our foods served to the public. Our good reputation has been won on the merits of Mrs. Franklyne and myself personally. We intend to continue to do the cooking of this establishment. In this connection, we have today discharged the dishwasher in our employ, Jack Legault, who has taken it upon himself to advertise himself as the Cook of the Golden Pheasant Steakhouse. We consider such a statement, in view of the true facts, an insult to the customers we serve no less than to ourselves.

51p **Chef and Proprietor, Golden Pheasant Steakhouse.**

PASTURE NOTICE

Will take in Grazers on the East half of lot 16, Concession 8, Township of Osgoode. Year-old Heifers, $5.25; Two-year-old Heifers, $6.25; Pasture opening on May 10th, closing October 15th, 1949, with all pasture payable. All animals at owner's risk.

I also have 8 Good Mare, from 3 to 7 years old, for sale.

Arthur E. Baker,
51-52p Box 48, Metcalfe.

PERSONAL — Hygienic Supplies (Rubber Goods) mailed postpaid in plain, sealed envelope with price list. Six samples 25c, 24 samples, $1.00. Mail Order Dept. M-57, Nov-Rubber Co., Box 91, Hamilton, Ont. 17tfc.

FOR SALE

We now have in stock, New and Used, the following items, ready for delivery:

7 and 8 foot Fleury-Bissell Tractor Disc Harrows; 7 and 8½-foot I.-H. Tractor Cultivator, light and heavy; 13 and 15 I.-H. Ferailizer Tractor and Horse Disc Drills; 2, 3 and 4 Section Drag Horse and Tractor Harrows; 3 Used 13-Disc Drills; 3 Used Horse Cultivators; 1 Farmall H. Tractor, nearly new; 1 Farmall A. Tractor, nearly new; 1½, 3 and 5 horse power Bolens Garden Tractors; 1½-h.p. Engine Garden Tractor; Beatty and Fairbanks-Morse Pressure Systems; Rubber Tired Wagons; Steel Tired Wagons; 3 Used Wagons; one 3-year-old Mare; one 1-year-old Colt; Baldwin Field Sprayers; Iron Age Orchard Sprayers.

Dealers for McCormick-Deering Farm Machinery and Tractors, Fairbanks-Morse, Beatty Bros. Stable Equipment and Electric Appliances.

Ross H. Beckstead
McCormick-Deering Repairs, Sales and Service.
Phone 606 r 13 - WILLIAMSBURG.

OBITUARY

LATE CARRIE ELIZABETH DEEKS

In ill health for only a short time, Carrie Elizabeth Deeks, unexpectedly passed away at her home near Williamsburg on Thursday, April 21st. Born in Winchester Township about sixty-eight years ago, she was the daughter of the late William R. Allison and his wife, Eleanor Sproule. She was united in marriage to Anson Deeks, of Williamsburg Township on February 23rd, 1910.

Besides her husband, she leaves four daughters, Eleanor (Mrs. J. S. A. Spearman), of Belleville; Dorothy (Mrs. Walter Spearman), of Williamsburg; Clara and Ella at home; also one brother, H. P. Allison, of Smiths Falls.

The funeral service was held on Saturday afternoon from the family residence to the Winchester Wesleyan Methodist Church, of which she was a member and regular attendant. Her pastor, Rev. H. Kielty, was assisted in the service by Rev. R. L. LeRoy, of Brockville. Words of comfort were brought from Numbers 23:10: "Let me die the death of the righteous, and let my last end be like his!" The hymns were: "Face To Face," and "Asleep in Jesus." Mrs. Sheldon Robinson and Rev. R. B. Warren effectively sang: "Beyond The Sunset."

Interment was made at Brinston Cemetery, where Rev. H. Kielty was assisted by Rev. R. B. Warren, of Port Credit. The pall-bearers were Messrs. James Herriman, Lyle Thom, Harry Carruthers, Wilfred Carruthers, Harold Pemberton and Stirtan Phifer.

Many beautiful floral tributes testified to the high esteem in which the deceased was held.

THE LATE D. D. PORTEOUS

Word was received here last week of the passing of Mr. David D. Porteous at an hospital in Winnipeg, Man., on Thursday, April 28th. He had been in ill health for sometime.

The late Mr. Porteous was in his 74th year and was the husband of Miss Elizabeth Stanley, who predeceased him several years ago. Prior to taking up residence in Western Canada, he had resided at Vernon, Harmony and Winchester. The funeral was held at Winnipeg on Saturday afternoon.

Surviving are two sons, Mr. Leonard Porteous, of Ottawa, and Mr. Donald Porteous, of Maniton, Man.; one daughter, Mrs. Arthur Harris, of Winnipeg; one brother, Mr. J. K. Porteous, of Toronto; and two sisters, Mrs. W. Stainton, of Winnipeg, and Mrs. A. Jamieson, of Brandon, Man.

THE LATE GEORGE R. WALTER

Mountain Township lost one of its most highly esteemed citizens on Thursday last, in the passing of Mr. George R. Walter, in his 74th year. Deceased had been in ill health for several months. He was a lifelong resident of Mountain Township, having been born at South Mountain, a son of the late Robert Walter and his wife, Sarah Walker.

In 1901, the late Mr. Walter married the former Miss Maggie Wallace, of Shanly, who predeceased him in 1911. His second wife, whom he married in 1914, survives. He also leaves four daughters, Miss Mae Walter, of Ottawa; Mrs. Avery Francis (Annie), and Mrs. Richard Patterson (Edna), of Inkerman, and Miss Ellen Walter, at home. One son, Robert, was killed in 1937; also surviving are six grandchildren, one brother, Herbert Walter, of Osgoode, and one sister, Mrs. Sarah Campbell, of Syracuse, N. Y.

The funeral was held on Saturday afternoon from his late residence to Vancamp United Church, where a very impressive service was conducted by Rev. Nathaniel Holmes, assisted by Pastor Benjamin Richardson, of Winchester Baptist Church. During the service, Mrs. Sheldon Robinson sang: "In The Upper Garden," accompanied by Mrs. Arthur Summers.

Interment was made at South Gower Cemetery. The pall-bearers were: Messrs. Kenneth Guy, Alex Wylie, Russell Arbuthnot, Ben. Crowder, Barton Derby and Samuel Rose.

Testifying to the high esteem in which the late Mr. Walter was held were the following floral offerings:

Pillow—Family.

Wreath—Mr. and Mrs. Lorne Guy and family and Mrs. Ellen Derby and family.

Sprays—Mr. Herbert Walter and family; Mrs. Sarah Campbell and family; The Grandchildren; Mrs. Ada Levere and family; Mrs. Bella Levere and family; Mr. and Mrs. W. J. Levere and family; Mr. and Mrs. Russell Crowder and family and Mr. and Mrs. Harold Levere and family; Mrs. Elizabeth Dillabough and family; Mr. and Mrs. Frank Bird; Mr. and Mrs. Lawrence Walker, Mrs. Edith Duncan and Miss Annie Walker; Mr. and Mrs. Arnold Dukelow; Mr. and Mrs. Louis Weiner; Mr. Jas. Milligan; The Winchester Baptist Church; The Neighbours.

Baskets—Mr. and Mrs. Jas. Levere and family and Mr. and Mrs. Robt. Levere and family; Mr. and Mrs. Chas. Armstrong, Mr. and Mrs. Howard Nesbitt and Mr. and Mrs. Lorne Armstrong.

Cut Flowers—Mrs. Mina VanAllen and sons, Mr. and Mrs. Arnold VanAllen and Lyle; Office of Defence Research Board, Ottawa.

THE LATE JOHN D. MacDONALD

Impressive tribute was paid the memory of the late John D. MacDonald, a lifelong resident of the Ormond District, who died in the District Memorial Hospital, Winchester, on Tuesday, April 26th, at the funeral which was held last Thursday afternoon from the family home to the Ormond Baptist Church. The service was conducted by the pastor, Rev. Charles Waddell, who was assisted by Mr. Benjamin Richardson, of the Winchester Baptist Church, and the choir under the direction of Miss Laura Rutherford.

Born at Ormond, ninety years ago, Mr. MacDonald was the son of the late Mr. and Mrs. John MacDonald, pioneers of the district, and the last surviving member of a family of eight. A progressive farmer, he took an active part in the affairs of his community. He was a gifted violin player and a lover of good music. He had long been a member of the Ormond Baptist Church. Fifty-two years ago on March 24th he married the former Miss Catherine Campbell, of Ottawa.

Chief mourners and survivors in addition to his wife were: six daughters, Mrs. Stanley Mainland, Arthur, Ont.; Mrs. George Merritt, Smithville; Mrs. John Aldham, Osgoode; Ruby and Katie M., both of Ormond, and Mrs. Dudley Craig, Winchester; and three sons, Howard and Daniel, of Ormond, and James, of Ottawa.

The body was placed in the vault at the Springhill cemetery for burial at a later date.

WINCHESTER BAPTIST MISSION CIRCLE

The annual meeting of the Winchester Baptist Mission Circle was held on Wednesday, April 27th, at 2.30 p.m. at the home of Mrs. Mary Bowden and Mrs. Gemeroy. A short devotional period was conducted by Mrs. Morton and Mrs. T. Keyes. Arrangements were made for the annual conference to be held in Winchester on June 5th. The following officers were appointed for the new year beginning May 1st, 1949: Honorary and Past President, Miss J. Wyatt; President, Mrs. B. Richardson; Secretary, Mrs. George McConnell; assistant, Mrs. W. McConnell; Treasurer, Mrs. M. Bowden; Organists, Mrs. Gemeroy and Mrs. Keyes; Watch Tower (a) Temperance, Mrs. Morton; (b) Foreign Missions, Mrs. P. MacDonald; (c) Home Missions, Mrs. J. Stewart; (d) Western Missions, Mrs. W. MacDonald; (e), Grand Ligne, Miss J. Wyatt; The Link and Visitor, Mrs. M. Bowden.

It was decided to encourage as many new members as possible in the new year. Mrs. P. MacDonald closed the meeting with prayer.

EVENING AUXILIARY

The Evening Auxiliary entertained the C. G. I. T. and their Leaders at their May meeting, which was held in the United Church S. S. Hall on Monday evening. Mrs. K. Carlyle, the president, extended a welcome to the girls and Auxiliary visitors.

The various reports were heard, after which Mrs. R. D. Wylie took charge of the devotional period, assisted by Mrs. Don. Casselman and Mrs. Douglas Hitsman. Mrs. N. J. Thomas read a very interesting paper on "Far View," after which this part of the meeting closed with the Mizpah Benediction.

Games were enjoyed by all, and a dainty lunch was served by the committee in charge: Mrs. D. Hitsman, Mrs. Don. Casselman, Mrs. R. Wylie and Miss Madge Coons. A vote of thanks was given by Miss Marjorie Ault on behalf of the C. G. I. T. girls, and by Mrs. W. Galbraith on behalf of the Auxiliary.

WANTED Immediately

YOUNG WOMEN 16 TO 21 YEARS FOR FRUIT AND VEGETABLE WORK

Accommodation in Farm Service Force Camps

Supervised by Y. W. C. A.

Good Meals - Good Pay - Good Fun

For full particulars write:

ONTARIO FARM SERVICE FORCE
9 Richmond Street, East,
Toronto 1, Ontario.

Auspices: Dominion Provincial Farm Labour Committee.

Specialized Service

ON ALL MAKES OF TRACTOR IGNITION

BRIGGS & STRATTON MOTORS, Etc.

Genuine Parts Carried In Stock

Southend Service
Phone 38, WINCHESTER

READY TO SERVE YOU WITH . . . .

A Full Line of General Hardware.
Gilson and Easy Electric Washing Machines.
Easy Vacuum Cleaners—one year guarantee.
Fence Wire and Fencing Supplies.
Pumps and Pressure Systems, etc.
Japalac Paints and Enamels.
Findlay and Wingham Stoves.
Enterprise Furnaces.
Pedlar Barn Equipment.

KARL GUY
Plumbing, Hardware and Tinsmith
PHONE 37, SOUTH MOUNTAIN.

For Your FUEL Needs Phone 325

Famous Reading Anthracite, LaSalle Coke and Alberta Coal

MAJESTIC RADIOS

Having taken on the Rogers Majestic Radio Line, we solicit your valued patronage and invite you to see them at the office or phone 325 for information and prices. Now is the time to trade in your old set for an up-to-the-minute Combination Record Player and Radio. Also the New Rogers Majestic "Apex" Washing Machine.

W. J. L. Boyd & Sons
Successors to W. C. MacDonald
PHONE 325. - WINCHESTER.

Plumbers, Tinsmiths Furnace Service

NOW IN STOCK

Flat Rim and Rolled Rim Sinks.
Wingham Ranges.
Hot Plates.
National and Amco Electric Ranges.
Pressure Systems.
Hot Water Tanks.
Cast Iron and Recess-Type Bath Tubs.
Kiddie Wagons.

J. Fader & Son
Telephone 60
WINCHESTER - ONT.

For your needs in Civic and Cemetery Memorials see
W. J. L. BOYD
representing
R. M. Best Granite Co., Kingston.
Architects and Craftsmen of Civic and Private Memorials. Church Memorials of Bronze, Marble and Brass
31yr.c.

Farm Supplies

NOTICE

CHICKEN FEEDERS AND FOUNTAINS
BEATTY OIL BROODERS
PRESSURE SYSTEMS
LITTER CARRIERS
STABLE EQUIPMENT
Full Line of Cockshutt Machines and Repairs.

LLOYD G. HOLMES
PHONE 299 - WINCHESTER

McConnell's Service

LET US SERVICE YOUR CAR OR TRUCK

Your car will run better and last longer if you have it properly serviced. We are in a position to do a first-class servicing job. Drop in and see us.

Best Grades of Motor Oils, Greases and Gasoline.
Safety Glass Installed.
Tires Vulcanized and Repaired.

Phone 280
Main Street West
WINCHESTER - ONT.

Berryholm Chicks

Barred Rocks — Rock-Hampshire Cross
White Leghorns — Rock-Leghorn Cross

90% PULLETS MIXED AS HATCHED COCKERELS
DAY OLD WEEK OLD TWO WEEKS OLD

Time has a habit of slipping by quickly. Order Now. We have the Chicks You Need.

Berryholm Poultry Farm
SOUTH MOUNTAIN, ONT.
Phone—HATCHERY No. 38. Phone—FARM No. 29r14

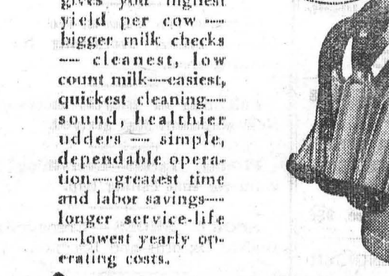

Hotel Winchester
Winchester, Ont.
SUNDAY DINNERS
We cater to BANQUETS, WEDDINGS, and RECEPTIONS.
For Information and Reservations Phone 204.
Soft Drinks, Cigarettes, Tobacco.
MRS. T. TRACY, Proprietress.

Everytime you see PONTIAC you'll say *that's it!*

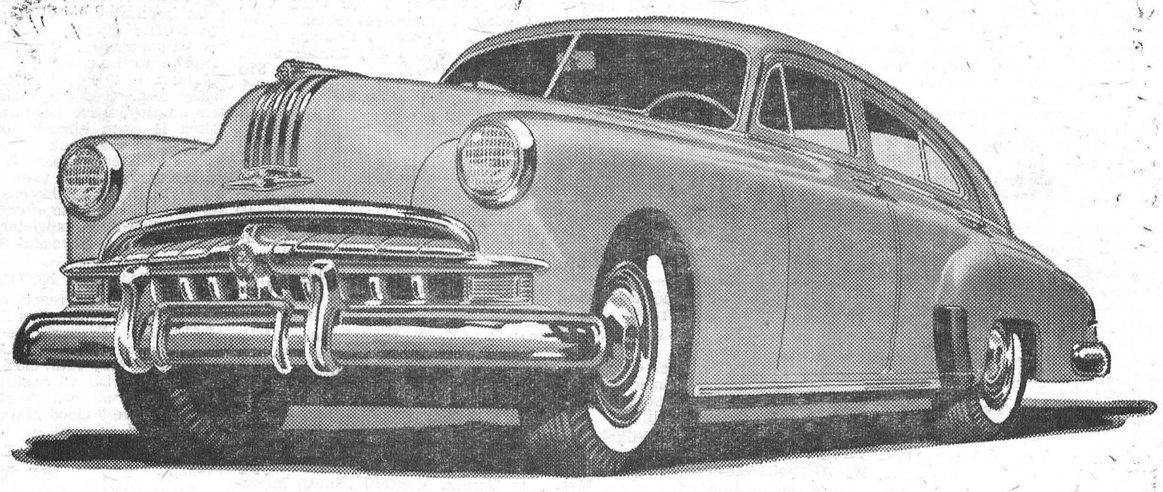

THE MOST *Beautiful* THING ON WHEELS
. . . and PRICED RIGHT too!

Yes, Pontiac's first completely new line in more than seven years! Into its creation went years and years of research, trials, designing and redesigning, testing and re-testing. And finally *everyone* was satisfied . . . everyone said, *"That's it* . . . here's a car that's fine enough in every way — a car that incorporates the 14 major advancements we sought — and yet retains *all* the thoroughbred characteristics that Canadians have learned to expect from Pontiac."

So you are in for a thrill when you visit your Pontiac Dealer. You'll see a car of breathtaking beauty — a car with more comfort and roominess, broader vision, greater safety. It's a powerful, responsive car, easy to drive — and a pleasure to drive. You'll say it's a really *remarkable* motor-car value, whether you compare it with luxury cars, medium-priced cars, or other cars in Pontiac's own price field . . . For *Pontiac is priced with the lowest!* See it today!

NEW 1949 PONTIAC
A PRODUCT OF GENERAL MOTORS
P-749B

MELVIN MOTORS, - Winchester, Ont.

BERRY'S
BALANCED BIG B BIG FEEDS
FOR LIVESTOCK AND POULTRY
D.L.BERRY AND SONS
SOUTH MOUNTAIN ONT.

There's more money in milking... THE DE LAVAL WAY!



The De Laval Magnetic Speedway is the only absolutely uniform milker—for best, fastest, cleanest milking. No adjustments, foolproof, dependable. If you want the best in milking performance—this is it!

The De Laval Sterling Milker is the leader of the pneumatic pulsator type milkers. Fast, precise milking action. Complete outfits—or units only for operation on your present milker pipe line for improved milking.



Because:

De Laval Milking gives you highest yield per cow — bigger milk checks — cleanest, low count milk — easiest, quickest cleaning — sound, healthier udders — simple, dependable operation — greatest time and labor savings — longer service-life — lowest yearly operating costs.

When are YOU going to change to THE NEW DE LAVAL?

Sold and Serviced By
Carlyle & Isaac - Winchester.

THE MIXING BOWL

BY Anne Allan
HYDRO HOME ECONOMIST

Hello Homemakers! The word vegetable is the English derivative of two kindred Latin verbs—vegetare meaning to enliven, and vegere, to be lively. Since vegetables give us much sustenance to keep us lively, we should never say that we don't like vegetables. Few people dislike asparagus (the fresh vegetable of the month) when it is cooked and served properly.

The water for cooking asparagus, 3 inches in a deep saucepan, should be boiling, the time of the boiling period should be 22 to 25 minutes, depending upon the quantity. This method retains the bright green colour and cooks asparagus until tender while saving the most nutritive value. We use the top part of the double boiler and place a couple of zinc sealer rings in the bottom to hold the stalks upright. In this way the tender tips are not overcooked.

Ingenuity in the seasoning of vegetables enhances their flavour and appetite appeal. Paprika will give a subtle flavour to chopped greens one day, and a leek, a more daring one the next. Canned beets steeped in a hot mixture of vinegar, sugar and sweet marjoram for one day becomes a delicacy. Celery, cabbage and green onions, all cut fine and steamed together, make a one-dish vegetable that your neighbours will copy. Then, too, a good sauce which is "flippant" lends harmony to a meal. Finally, serve a hot vegetable steaming hot to be really tasty.

GOLDEN SAUCE—for Asparagus

Beat 2 egg yolks with 1 tbsp. cold water, 1 tbsp. lemon juice and 1-2 tsp. salt. Melt 2 tbsps. butter and stir in 2 tbsps. flour and stir until blended. Gradually add 1 cup of canned consomme or soup stock and cook until mixture thickens. Slowly pour the mixture over the beaten eggs. Cook over hot water stirring constantly. Season with a dash of cayenne pepper.

SOUR CREAM SAUCE

Melt 1 tbsp. margarine or butter in the top of a double boiler over hot water. Add 2 tbsps. chopped chives and cook until tender. Mix in 1 tbsp. flour until blended with fat. Stir in 1 cup sour cream and cook until thick. Add 1 tsp. sugar, 1-2 tsp. vinegar, 1-2 tsp. salt and a dash of pepper. Pour over cooked asparagus or cress and serve at once.

SPRING ONIONS WITH CHEESE

1 cup diced green onions, 2 cups milk, 1-4 tsp. dry mustard, 1 1-2 cups grated old cheese, 3 eggs, beaten; 3-4 ttsp. Worcestershire sauce, 1 tsp. salt, dash cayenne pepper.

Heat milk and gradually pour it over beaten eggs, stirring constantly. Add mustard, Worcestershire sauce, salt, pepper and mix thoroughly. Add green onions and cook 5 minutes. Serve in pastry shells or as topping for meat patties in place of one vegetable.

VEGETABLE VARIATIONS

1. Mash 6 cooked potatoes with 1-2 cup skim milk. Fold in 1-2 cup of minced pineapple.

2. Mix 4 cups cooked shredded cabbage with 1-2 cup drained canned tomatoes. Sprinkle and mix in 1 tbsp. caraway seeds, and salt and pepper to flavour.

3. Put cooked carrots through a ricer or mash with a potato masher. Season with salt, pepper and margarine. Add chopped fresh mint or cress.

4. Cook 2 cups noodles and serve with 1 tsp. chopped peppercress and 2 tbsps. grated cheese.



HIYA, SPRING!—The bees is buzzin' and the buds is burstin', so Stan Francis, emcee of the cross-country quiz broadcast Share-The Wealth, and Cy Mack, his side-kick, take time off (below) for a tandem ride in the country to show off their new spring duds. The show is heard Saturdays at 8.30 p.m. on the CBC Trans-Canada network. The loud plus fours belong to Stan, who poses Share the Wealth questions; and that's Cy bringing up the rear—the fellow who hands out the prizes to members of the studio audience who answer Stan's questions correctly.

OTTAWA EXHIBITION BEING HELD AUG. 22-27

Only the finishing ntouches now remain to be completted in connection with the 1949 Ottawa Exhibition, the largest event of its kind in Eastern Ontario and Western Quebec. The whole program promises to be the most attractive ever offered.

More than $7,500.00 has been set aside for the purchase of prizes to holders of Advance Sale Tickets. The prizes include three of the latest model automobiles. Each ticket bought in advance of the Exhibition admits one adult or two children to the Exhibition grounds or one adult or two children to the afternoon Grandstand performance and also entitles the holder to participate in the attractive prize awards.

This year the prize list for exhibitors in the 26 departments has been augmented and over $35,000.00 is to be offered in prize money. The prize list is being sent out to those who exhibited last year, but those who have not received it or anyone who would like to have the prize list should write to Central Canada Exhibition, Coliseum, Lansdowne Park, Ottawa, and a copy will be sent free.

There are already indications that every foot of accommodation for exhibits in all departments will be taken. Entries from the Junior farmers will be more this year than ever before. Special interest is shown in the Junior farmers at the Ottawa Exhibition as the Central Canada Exhibition Association was the first to organize a special department for Junior farmers at an exhibition.

Exceptionally active interest is indicated in this year's Horse Show which has always been a popular feature at the Ottawa Exhibition.

The program in front of the Grandstand both for the afternoon and evening promises to eclipse any of its predecessors. This year the feature music will be by Tommy Dorsey and his famous orchestra.

Inquiries are already pouring in concerning the entries for horses, cattle, sheep, swine and poultry. The closing date of entries is August 1st.

Everything points to the 1949 Exhibition being the best and biggest in the 61 years of its history.

Has your Subscription expired?

WINCHESTER BUILDING BY-LAW NO. 683

Notice is hereby given that all persons intending to erect a new building of any nature make additions or alterations to the exterior of existing buildings or structures, must first apply to the Municipal Council for a Building Permit. Such application must be accompanied by plans and specifications of the work to be covered by the Permit.

Further take notice that no person or persons shall undertake to move any building or structure, either wholly or in part, to a new site, without first obtaining a permit from the Council.

Prospective builders should acquaint themselves with the provisions of By-Law No. 683, a by-law to govern the erection, alteration and removal of buildings and structures within the Corporation of the Village of Winchester, a copy of which may be seen at the Clerk's Office.

An excerpt from the By-Law reads:

"Where violation of any provision of this By-Law nas occurred, the Constable, or any other Officer duly authorized thereunto, of the said Village, may forthwith stop, prevent and put an end to any and all work not authorized by a permit issued under this By-law and | or not in accordance with and pursuant to the approved plan and specifications in respect thereto and set out in such permit or attached thereto and may, with such workmen and other assistance as he may require, at the enxpense of such offender or violator, do whatever acts are necessary to require, accomplish and force compliance with this By-law and may remove any building, part of building, or structure so being erected, altered, repaired or moved and may wreck any building, part of building or structure so being wrecked. The expense incurred by the Village Corporation under this provision may be recovered by the Village by action against the person or persons in default, or the Village may recover the said expense in like manner as municipal taxes where the person or persons in default is or are owner or owners of lands within the municipality. This provision shall be in addition to and irrespective of any other remedy to which the Village shall be entitled for breach of this By-law or any of its provisions.

"The Constable of the Village shall be the Inspector of buildings under this by-law and may inspect all work authorized under any permit issued hereunder and may enforce all the provisions of this By-law.

Every person who shall violate or fail to comply with any provision of this By-law may be proceeded against under The Summary Convictions Act."

C. R. ROBINSON, Clerk.
17-48c Village of Winchester.

FIGHT!
FOR BETTER HOUSING

Your efforts can help provide better homes for more Canadians. The Progressive Conservative Party has already accomplished action through aggressive leadership. Much more can be accomplished with *your* help. Your membership in the Party is a step to speed up home production . . . to reduce housing costs.

Act now! Work with the Party that *works for you* . . .

Join THE PROGRESSIVE CONSERVATIVE PARTY NOW!

Mail this coupon today! 9p

MRS. MARIONA STOREY
Kemptville, Ont.

I wish to join the Progressive Conservative Party.

NAME.....
(Please print)

ADDRESS.....
(Please print)

CONSTITUENCY.....
(Preferred, but not essential)

THE PROGRESSIVE CONSERVATIVE PARTY



Private...

7,551,058* bank accounts

YOU TAKE for granted that your bank keeps your account private . . . even though yours is one of more than seven million deposit accounts in Canada's 3,385 branch banks.

When you put money in, take it out, arrange a loan—transact any of your banking business—nobody need know about it but you and your bank.

It's the most confidential business relationship you have.

Canada's ten chartered banks compete to serve you, in handling your cheques, lending money, safeguarding your funds—and in many other ways. You know you can always expect privacy and efficiency.

**As of September 30, 1948.*

State monopoly of banks would wipe out competition and would open your bank account to the eye of the state official.

SPONSORED BY YOUR BANK

New Beauty For Your Home!

GIVE IT COLOR-CHARM AND LONGER LIFE



with "Sun-Proof" CANADA PAINT COLORS

Stylish • Economical • Durable

"It's Style All the While" when Beauty goes hand and hand with good taste and sound judgment in color selection.

CANADA PAINT "SUN-PROOF" COLORS are tops in quality — and you don't have to spend a fortune to have the smartest looking home in your neighborhood — just give it the "Beauty Treatment" with Canada Paint glamorous, non-fading, "Sun-Proof", durable colors that resist all the elements of our Canadian climate.

Don't be fooled with "Cheap Paint" — it costs more in the end. Buy the best — "CANADA PAINT" — it costs less per job, covers more per gallon and lasts longer.

Consult your Canada Paint Dealer about your paint problems — He has the products and the experience to make your job an easier, more economical one.

The CANADA PAINT Co. Limited
MONTREAL-TORONTO-WINNIPEG-CALGARY-VANCOUVER-HALIFAX

LUXOR
Glorious New Porch and Floor Colors
Keeps inside and porch floors or basements fresh and sparkling — gives super wear resistance on wood or cement surfaces. It dries overnight, is easily washed and is not affected by strong soaps.



PROTECTO
Preservative Paint
Superior to shingle stains — and twice as economical—Protecto is a penetrating liquid that seals, protects and preserves the shingles against curling, rot, warping or weather.





KEM-CRAFT BRUSHES
The finest money can buy — made to the exacting specifications of, and guaranteed by, Canada's largest paint manufacturers.

CP-19

SOCIAL AND PERSONAL

Mr. Jas. Daniels, of Galt, spent the past week with Mr. and Mrs. Max Boyd.

* * * *

Mrs. Harry Strader and Lynda called on Mr. and Mrs. Robt. Holmes and family last Wednesday.

* * * *

Mrs. Stewart Gunn attended the funeral of the late Mrs. James Middleton at Clayton, on April 22nd.

* * * *

Mrs. Jessie Powell has returned home, after spending the past two weeks with the Misses Grace and Clara Irving and Mrs. R. Kennedy, also other friends in this district.

Grocery Specials

FOR FRIDAY AND SATURDAY

PHONE 46

BUTTER .....At Cost Price

SWEET MIXED PICKLES, ½-Gal. Jars, 45c.

MOTHER JACKSON'S WHITE CAKE MIX, 25c.

CANNED PEARS, Choice Quality 20-oz. Tins, 23c.

MacIntosh's Groceteria

Phone 46. - Open 7.30 - 6.00.

You Order—WE DELIVER.

Winchester - - Ontario

Delicious Flavour!



Misses Jean and Claire MacLean, of Manotick, spent Saturday with their grandmother, Mrs. A. B. Allison.

* * * *

Mrs. A. E. Holmes spent a few days last week with her son, Mr. Robert Holmes, and Mrs. Holmes, of Winchester.

* * * *

Mr. and Mrs. Jas. Sorensen, of Montreal, spent a few days last week with the latter's sister, Mrs. E. M. Shaver, and Mr. Shaver.

* * * *

Mrs. Karl Helmer will return home this week, after being ill for the past few days at the home of her son, Mr. Ernest Helmer, Ottawa.

* * * *

Mr. and Mrs. Robert Holmes, Mr. and Mrs. Leslie Holmes, of Toyes Hill, and Mrs. A. E. Holmes spent a day in Cornwall last week.

* * * *

For three days last week, Rev. L. B. G. Adams was in attendance at the Ottawa Diocesan Synod, held at Christ Church Cathedral, Ottawa.

* * * *

Mr. Thos. Smith will attend the graduation in the Nurses' Residence, of the Royal Victoria Hospital, Montreal, of which his granddaughter, Margaret Anne Fraser, is one of the graduates in a class of 90 nurses.

* * * *

Mrs. S. M. Graham, Mrs. Gordon Blow, and the Rev. Eric and Mrs. Larsen, of the South Mountain Auxiliary, attended all the Wednesday sessions of the Montreal-Ottawa Synodical W. M. S. annual meeting in Cornwall.

* * * *

The Rev. Leon B. G. and Mrs. Adams and Sylvia spent this past week-end at the Rectory, Kazabazua, Que., as guests of the Rev. Robert and Mrs. Mackie. While there, Rev. Leon Adams was the guest preacher at services in Pickanock, Maniwaki and Danford Lake.

* * * *

Ladies from this district, who are attending the Montreal-Ottawa Conference of the United Church, being held in Cornwall on Tuesday, Wednesday and Thursday of this week, are: Mrs. P. Cummings, Mrs. E. Fennell, Mrs. O. Wallace and Mrs. A. B. Allison.

FRIDAY and SATURDAY SPECIALS

BUTTER 59c lb.

Fruit Cocktail, 15 oz. - 32c

Fruit Cocktail, 27 oz. - 49c

Niblet Corn - 19c

Campbell's Cake Mixes - 27c

REYNOLD'S MEAT MARKET

Phone 85, Winchester

More Good Food For Your Money AT ELLIOTT'S

PHONE 12

TOMATO JUICE, 48 oz. 25c

BUTTER, Whey 49c

JAMS, 4 lb. Tins 79c

MARGENE 38c

LARD 18c

Frozen Fish - Always on Hand

Steel Briggs and Rennies' Seeds

PAINTING! USE SHERWIN-WILLIAMS

ELLIOTT'S MEAT MARKET

Some of the things you need for your Spring Renovations, Now Available at our Yard:

Insul-Bric Siding
Rolbrik Siding
Pine Rustic
Knotty-Pine Siding
Pine V-Joint
Colonial Siding
Ten-Test Wallboard
Insul-Board
Gyproc Wallboard
Masonite
Asphalt Shingles
Shale Brick
Field Tile Glazed Tile
Spraying Lime
Roll Roofing (Smooth and Rock-surfaced, all weights)

In addition, we have in stock a full line of Building Materials including Paint, Doors, Hinges, Locks, Cupboard Hardware, Aluminum Mouldings, Birch, Maple, Oak and Pine Flooring.

SASH, SCREENS AND CUPBOARDS MADE TO SPECIFICATIONS

H. S. LANNIN LIMITED

Successors to The M. F. Beach Co. Ltd., Winchester, Ont.

MANUACTURERS OF LUMBER, SASH & DOORS, FRAMES, TRIM, ETC., AND RETAILERS OF BUILDING SUPPLIES

WINCHESTER - - - ONTARIO

NOTICE TO SHAREHOLDERS OF THE WINCHESTER RINK COMPANY, LTD.

The Anual Meeting of Shareholders of the Winchester Rink Company, Ltd. will be held ni the Town Hall, Winchester, on Wednesday evening, May 18th, 1949, at 7.30 o'clock, to receive reports, elect officers, and to deal with general business. All shareholders are urged to be present.

H. E. Fennell, Secretary — J. L. Dixon, President.

51-52c

SPECIALS

FRIDAY and SATURDAY

CHOCOLATE COOKIES .....29c lb.

FILLED AND MARSHMALLOW COOKIES, 2 lbs. for 45c.

PURE LARD .....16c lb.

AYLMER CATSUP 17c

AYLMER TOMATO SOUPS, 3 - 29c

12-OZ. BROKEN OLIVES 24c

BUTTER .....At Cost Price

MacPherson & Summers

COLD STORAGE - Phone 253

EAST END MARKET Phone 80

Morgan's

Men's & Boys' Shop

"Where Quality Counts."

SOME REAL SMART IMPORTED GABARDINE TOPCOATS

Drop in and see them. Price $50.00.

The last two shipments of the same Coat went out real fast.

A FEW GABARDINE SUITS LEFT

Good Quality. Prices $45.00, $50.00, $55.00 and $65.00.

Boys' Suits in Tweeds and Worsted.

These Suits are of a good quality priced right, with two pair of pants.

SPORT COATS

A few new Sport Coats by Devonshire have arrived. Due to arrive in a day or two—Blazers in Maroon, and D Jackets in Plaids.

WORK BOOTS

Our Greb Work Boot is an outstanding Boot, both for wear and comfort. The repeat sales so far this year and the compliments we have had on these boots have proven so.

New Trousers Arriving Daily.

DRESS SHOES

In Dress Shoes we have mostly what you need, in stock. If not, we can get same in a very short time.

OVERALLS

Our streamliner zipper front Overalls are going over in a big way. We also carry Walker Overalls & Smocks. In Work Shirts we have Deacons, Walker and Peabody.

A full line of Overall Pants.

These lines are all sanforized.

E. A. MORGAN

Phone 326. - - Winchester.

LOCAL AND GENERAL

Patients Doing Well.

We are pleased to announce that Mrs. Jas. Crummy and Mrs. Ralph MacPherson, both of whom underwent major operations at the District Memorial Hospital, here, last week, are making satisfactory progress towards recovery.

Engagement Announced.

Mr. and Mrs. M. G. Corbett, Merrickville, announce the engagement of their daughter, Beverley, to Mr. G. Ray Lannin, son of Mr. and Mrs. Fred Lannin. The wedding to take place at Holy Trinity Church, Merrickville, on June 4th, 1949.

Patient In Hospital.

The many friends of Mr. Simon Garlough will be sorry to learn that he is a patient in the District Memorial Hospital, where he underwent an emergency operation this week. His condition is still critical, but all will wish him a speedy and complete recovery.

Buys Local Residence.

Mr. Louis Weiner has purchased the frame residence at Piety Hill, owned by Mr. and Mrs. Robert Durant, and will take possession about the middle of May. The property was formerly owned by Mr. Fred Lannin, who now resides in Merrickville.

Dairy Statistics.

Revised statistics issued by the Ontario Department of Agriculture give the following production of cheddar cheese in district counties during the year 1949: Leeds, 4,748,390 lbs.; Dundas, 4,337,238; Grenville, 1,201,440. Creamery butter production in the three counties was as follows: Leeds, 221,176 lbs.; Grenville, 209,056 lbs.; Dundas, 45,391 lbs.

Died On Tuesday.

Miss Grace Irving, daughter of the late Mr. and Mrs. Christopher Irving, passed away at her home here on Tuesday, in her 82nd year. She had been in ill health for some time. Deceased was a sister of Miss Clara Irving, Mrs. Rowat Kennedy and Mr. Scott Irving, all of town. The funeral is being held from the residence at two o'clock this afternoon. A full obituary will be published later.

C. G. I. T. HELD TEA AND CANDY SALE

A tea and candy sale, sponsored by the Canadian Girls in Training of Winchester United Church, was held in the Sunday School rooms on Saturday afternoon. The sale was well patronized by the members of the church and others of the community who were received by Mrs. Lawrence Loucks and Mrs. Willis Galbraith. Money donations were taken by Mrs. Arthur Christie which amounted to more than $25.00.

Miss Evelyn Fennell, Miss Ruth McInnis and Mrs. Max Boyd were conveners, and a program of instrumental numbers was presented by Misses Barbara Fennell, Christine Stewart, Jean McRoberts and Mary McPherson. C. G. I. T. girls in their uniforms served tea.

Sunday In The Churches

SUNDAY, MAY 8th, 1949.

UNITED CHURCH OF CANADA

Rev. Norman J. Thomas, Minister.

MOTHER'S DAY. Winchester: Combined Service with the Church and Sunday School at 10.30 a.m. Subject of address and theme of the service: "In Every Home—Jesus Christ." The Sacrament of Baptism will be administered by the minister. The evening service will be at 7.30 p.m. Harmony: Sunday School at 2.15 p.m. Worship at 3.00 p.m.

WESLEYAN METHODIST CHURCH

Rev. Henry Kielty, Minister.

Winchester: Sunday School at 9.45 a.m. Worship at 10.45 a.m. Evening Evangelistic Service at 7.30 p.m. Prayer and Fellowship Service Wednesday at 7.30 p.m. Youth Service Friday at 7.30 p.m. Hallville: Sunday School at 2.15 p.m. Afternoon Worship Service at 3.00 p.m. Prayer Service Tuesday at 8.00 p.m.

ANGLICAN CHURCH

Rev. Leon B. G. Adams, Rector.

FEAST OF ST. JOHN (Ante Portam Latinam, Friday May 6th) St. Matthias' Church, Winchester, 9.30 a.m., Holy Communion.

Third Sunday after Easter. St. Peter's Church, South Mountain, 11.00 a.m., Sung Eucharist and Sermon by the Rector. St. Matthias' Church, Winchester, 3.00 p.m., Evensong annd Sermon by the Rector.

BAPTIST CHURCH

Mr. Ben Richardson, Minister.

Sunday School and Morning Worship at 10.30 a.m. Subject: "A Godly Mother." Evangelistic Service at 7.30 p.m. Subject: "A Godly Boy." Prayer Service Wednesday at 7.30 p.m.

PRESBYTERIAN CHURCH

Rev. Iver D. MacIver, Minister.

Winchester: Worship Services at 11.00 a.m. and 7.30 p.m. Sunday School at 10.00 a.m. Winchester Springs: Sunday School at 1.30 p.m. Worship Service at 2.30 p.m.

W.C.T.U. DISTRICT CONVENTION

The Annual District Convention of the W. C. T. U., Dundas, Stormont and Glengarry, will be held in the United Church, Maxville, on May 10th, with sessions at 9.30 a.m., 1.30 p.m. and 8.15 p.m., D.S.T. Guest Speaker: Rev. H. R. Bursey, President of the Quebec Temperance League. Evening Session will feature a Youth Rally, with Inter-County Medal Contest. 31c

ON MOTHER'S DAY, Surprise her with a Gift from Davidson's fine selection of Bulova Wrist Watches, Jewellery and Silverware.

Keyes' CASH Store

MOTHER'S DAY

May 8 Sunday May 8

Don't Forget Mother. We Have Cards, Gifts, Mottoes, Handkerchiefs, Boxed Chocolates

DROP IN AND SEE OUR DISPLAY

Flowers

Wear An Ice Box Flower Sunday

Carnations, Rose Buds - 15c each

WOOLLEN BLANKETS

A New Shipment of Horn Bros. Blankets

All Colours - - - $9.98 up

New Shipment Table Oilcloth

All Colours, 54 inches wide - 89c Yard

3 Pkgs. Garden Seeds 10c

See Our New Flower Birthday Cards 5c Each

PAINTS, all colours, 95c qt.

J. H. KEYES

Telephone 16 - - Winchester, Ont.

CARD OF THANKS

I wish to thank all my friends and neighbours who were so kind to me while I was a patient in the Winchester District Memorial Hospital. Al flowers, cards, treats and personal visits were greatly appreciated. I especially wish to thank my special nurses, Dr. Gross and the nursing staff for their kindness and encouragement.

51p —Mrs. Grant Hodgson.

BORN

At the District Memorial Hospital, Winchester, on Thursday, April 28th, 1949, to Mr. and Mrs. Irwin Prunner (nee Orma Deeks), a son.

Delight Mother on Her Day with R. C. A. Victor Records and Albums by your favourite artists. Available at Davidson's

CARD OF THANKS—Mr. and Mrs. Michael Casselman, of Winchester Springs, wish to thank the many friends and neighbours who visited them or sent letters and cards of congratulations on their 60th Wedding Anniversary, which they observed on Sunday, May 1st. 51p

YOUR CAR NEEDS A SPRING TONIC!

Yes, Mr. Motorist, your Car needs a Spring Tonic---a general check-up to put it in tip-top condition for summer driving. The cold weather leaves any motor sluggish and we are equipped to give it new life. Drop in and let us diagnos your car's trouble. The vital parts such as the motor, the brakes, the steering mechanism, the shocks, the wheels, the clutch, timer, spark plugs, carburetor or radiator, may need some minor repairs or adjustments. We are at your service. No job is too big or too small to receive our earnest and sincere attention.

MELVIN MOTORS

Winchester, Ontario.

24-HOUR TOWING SERVICE 24-HOUR

GARAGE PHONE 113. SERVICE STATION PHONE 115.

Woods' Hardware

PHONE 109W. - - Winchester, Ont.

NOW--Gas For Your Kitchen

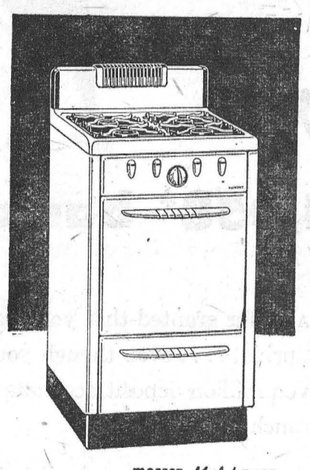

MOFFAT *Model* 5415

The Perfect Modern Cooking Fuel.

FASTER COOKING

Pleasing CLEANLINESS

PERFECT COOKING RESULTS

MORE LEISURE

For further information, See US.

Several Models of Ranges to select from

Your Valued Patronage Solicited.

Flowers

Leave your order now for Flowers for Mother's Day, Sunday, May 8. We will have some on hand for the week-end, in limited quantities.

VICE & CRAIG

Successors to J. L. Dixon & Son

Furniture Dealer - Funeral Director - Ambulance Service

TELEPHONE 13 - - WINCHESTER, ONT.