The CHESTERVILLE Record

"DUNDAS COUNTY THE LAND OF MILK AND HONEY" . . . . . COVERS EASTERN ONTARIO'S GREATEST DAIRYING SECTION

Sixty-fifth Year, No. 45 | Chesterville, Ontario, Thursday, August 6, 1959 | 10 PAGES | Single Copies, 10c

BY'S LINE TODAY

The cry of a beauty queen's offspring is a bawl of the belle.

CRUMBS from Graham's Loaf

This business of getting back to work after a protracted holiday leaves something to be desired. The boss is lost in a maze of unanswered mail and he evidently has found enough to sour him for life because he is not talking to anyone at all. And us slaves out in the back hardly have time to exchange fishing lies before the ads start rolling off the machine.

One of the nice things about a holiday though, is that lively, wide-awake feeling everyone has when work starts again. As for this well-rested scribe, for a while at the first of the week, the old pep was strained if we licked a stamp. It can only be laid to the door of the invigorating breezes that waft over the marshes at Little Chesterville.

Considerable speculation rises about the high level of the Nation these dry days. There is out-loud supposition that the big pond out at the Front may have something to do with it. It would appear there is more water flowing over the company dam now than is usual for this time of year after such a dry spell. If it is so, then a lot of experts are apt to have pinkish faces—including the editor of this record of the times. We distinctly heard him say on several different times that it couldn't happen.

One sure way to check the matter will be the final story of the river flow on the Plantagenet charts. There a daily chart is kept of river level and flow, and there is little doubt any increase in the flow up here would be registered down there.

Finch W.I. members make tour of Quebec City

Finch Women's Institute sponsored a tour of Quebec City last Thursday. The tour left Finch by C.P.R. at 6.23 a.m. in a special air-conditioned coach and travelled to Montreal where they changed to another special air-conditioned coach for Quebec.

Seventy-three ladies from Finch and surrounding district took advantage of the special day at Quebec City. They were met at the station in Quebec by two air-conditioned buses which took them on a complete tour of the city, including the Plains of Abraham, harbour, etc.

The ladies visited some of the country's oldest churches, including Ian Scott's grave, brother of Sir Walter Scott. Other items of interest were the very narrow streets and the Quebec Fire Department trucks which are snowy white.

The train left Quebec at 6 p.m. and the ladies arrived at Finch at 1 a.m. in their special cars. The group was under the leadership of Mrs Donald Casselman and the president, Mrs Ernest Montgomery.

Due to the success of the trip, another tour is being planned to Toronto at a future date.



Roderick Lewis, Q.C., Clerk of the Legislative Assembly, swears in the Honourable Fred M. Cass, Q.C., as member of the Legislative Assembly for Grenville-Dundas. Mr Cass is Minister of Highways.

Grandstand burned Sat. morn. re-building plans starting now

Saturday morning last the grandstand at Chesterville fairgrounds went up in flames. The cause is unknown and the $4,000 loss is covered with about $1,800 insurance.

When the flames were noticed at about 7.30 a.m. the structure was beyond saving. The bone-dry timbers almost semed to explode into a mass of seething smoke and flame. Chesterville Volunteer Fire Brigade was standing by to prevent the spread of the flames.

Plans are afoot to rebuild the stands in time for Chesterville Fair which will take place September 1 and 2.

40 YEARS' SERVICE

The "Record" joins the many friends of Mr Garnet McLean in offering him congratulations on achieving 40 years of continuous service with Nestlé (Canada) Ltd. Mr McLean has received numerous messages of congratulations and telegrams.

Dundas 4-H Clubs to hold meeting on farm safety

On Thursday, August 13, all 4-H Club members in Dundas County will be holding a 4-H farm safety meeting at the Orange Hall, Winchester Springs.

This meeting is part of the Ontario Department of Agriculture's current campaign against farm accidents and each 4-H Club in the province will be made safety conscious this year.

The program for the meeting will include an explanation of the Ontario farm accident survey and some of the results that have already come from this extensive undertaking. Also on the program will be the excellent film "Miracle in Paradise Valley" and another short film on highway safety.

The need for a safety program directed at farm youth is indicated by statistics which show that boys and girls of 4-H age have a very high rate of farm accidents.

It is hoped that about 150 people will be present at this meeting, as parents as well as members of the 4-H Clubs are invited to attend.

BALDRY BLOCK DOWN

King Street has a new appearance these days. The old Baldry Block has been tumbled under the efforts of Louis Moriarty and his crew until nothing remains but a mass of fallen boards and timber. That is disappearing rapidly as the men tear apart and salvage the good dimensional lumber.

FOSTER—FULTON

Trinity United Church, Chesterville, was the scene on August I of a pretty summer wedding when Miss Donna Marie Fulton became the bride of Walter Robert Foster. The bride is the daughter of Mr and Mrs Ronald Fulton, of Chesterville, and the groom is the son of Mr and Mrs Clifford Foster, Richmond.

Rev E. B. Bugden performed the double-ring ceremony against a background of white gladioli. The guest soloist was Mrs F. M. Cass who sang "I'll Walk Beside You" and "These Whom God Hath Joined Together." The wedding music was played by the organist, Mrs C. A. Graham.

Given in marriage by her father, the bride chose an original floor-length gown of imported Swiss embroidered organdy over silk. Designed on princess lines, her gown featured scooped neckline and short sleeves with tiny hand-embroidered scallops. The fly-away train was caught in place by a bustle bow.

A wreath of orange blossoms and pearls held her fingertip veil of tulle illusion in place. Her only jewellery was a cultured pearl necklace and earrings. She carried a cascade bouquet of mauve orchids, white hyacinth bells and ivy.

The bride was attended by Miss Carol Dangerfield, of Iroquois, as maid of honour, Miss Norma Dodds, of Otawa, cousin of the bride, and Mrs Muriel Wilson, of Richmond, as bridesmaids. Miss Debbie Foster, niece of the groom, was flower girl.

They all wore identical street-length gowns of yellow pure silk organza over taffeta with scooped necklines dipping to a V in the back, harem skirts, and cummerbunds with large bows in the back. Their matching short veils were held in place by a band of leaf motifs trimmed with pearls. They carried cascade bouquets of mauve 'mums.

Allan Foster, brother of the groom, was best man and the ushers were Allan Wilson and Merrill Wilson.

Following the ceremony, a reception was held at the church dining hall. For receiving Mrs Fulton, mother of the bride, wore an embroidered silk organza over taffeta in a rose shade. Her accessories were in blue and she wore a white gardenia corsage. Mrs Foster, mother of the groom, wore a green lace dress with matching jacket, white accessories and a corsage of yellow roses.

Mr and Mrs Foster left on a motor trip to Niagara, Buffalo and Washington, D.C. To travel, Mrs Foster wore a sheath dress of printed floral silk covered with turquoise organza. She wore a matching three-quarter length

(Continued on Page 10)

S. Nation Authority forest planned at meeting here

On July 23, at an executive meeting of the South Nation River Conservation Authority held in Chesterville, plans were laid for the formation of the South Nation Authority forest.

H. R. Grinnell, reforestation supervisor for the Kemptville Listrict of the Department of Lands and Forets, spoke to the executive explaining the advantages connected with the formation of an Authority forest. These advantages are many and widespread and range from the flod water aspect to the economic benefits derived by communities adjacent to forest lands.

The Authority appointed a reforestation committee which has been empowered to purchase land for the formation of a forest. The chairman of the committee is Nelson Charlebois, of Navan, and the committee is comprised of Donald Kyle, Chesterville; Wilfred Cooper, Brinston; Charles Blair, Roxborough, and W. M. Burchill, Spencerville.

This is an important first step towards the formation of the Authority forest, a step which has been many years in coming and one about which the Authority and the Department are most excited. The Authority foresees a creation of a large and prosperous forest area which, in the future, will equal the Larose forest in Prescott and Russell Counties.

Such a forest will employ larger numbers of men as time goes on and will bring definite economic benefits to the South Nation watershed. It is proposed that next summer an active program of land acquisition will get under way.

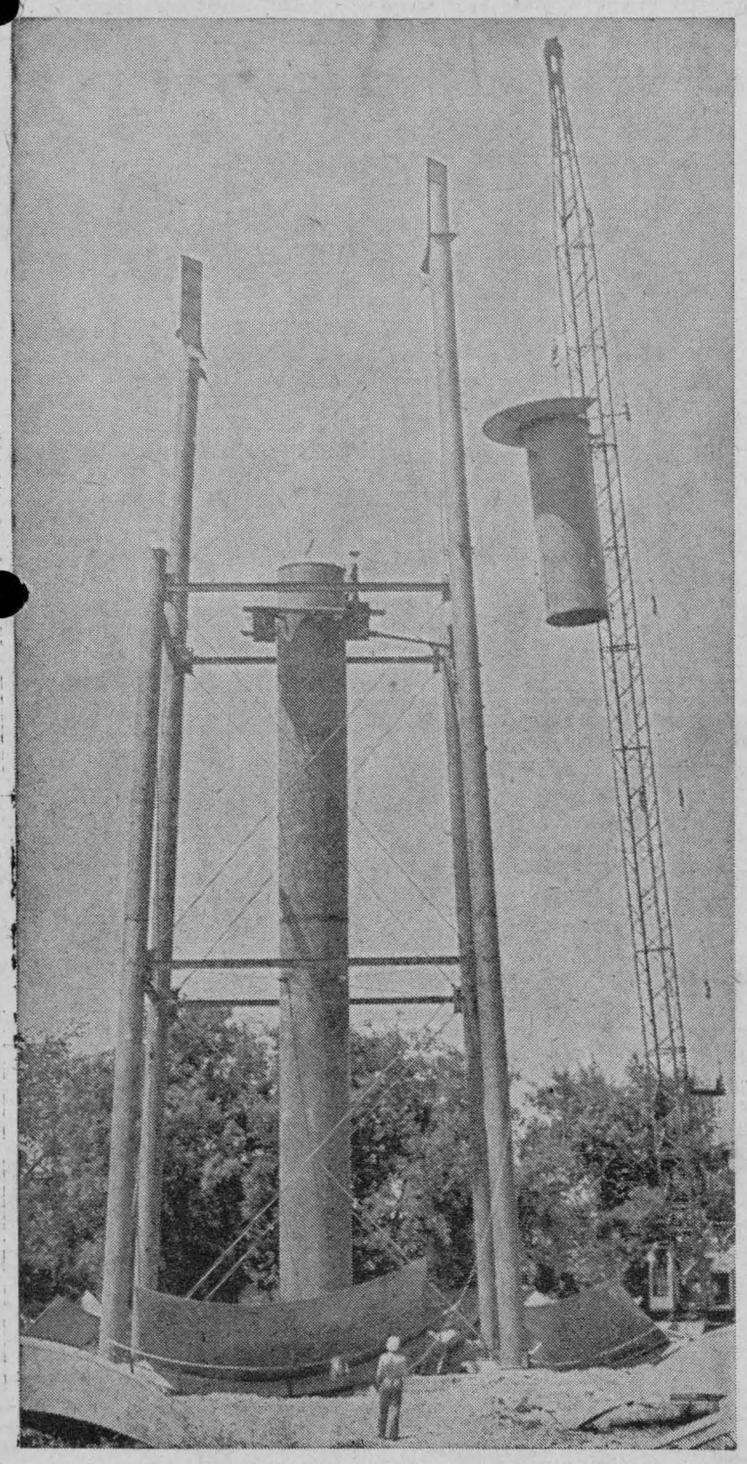

One of the most interesting phases of the water system presently nearing completion in Winchester is the erection of the huge overhead reservoir and tower. The above picture taken a few weeks ago shows a part of the tank being lifted to the top by the crane where it is put in place and welded by expert craftsmen working 125 feet above the ground. The tower and tank are expected to be completed shortly.—Photo by Daykin.

GRANTLEY

Enjoy trip to Maritimes

Mr and Mrs Mason Robinson, Miss Gladys Robinson, Mrs Clarence Countryman and Mr and Mrs George Elliott enjoyed a week's motor trip through Quebec, the Maritimes and the Eastern United States.

News of Grantley

Mr and Mrs Dalton Carr and Carolyn spent Sunday evening with Mr and Mrs Doug Young and family.

Miss Marian Smith spent a few days with Mr and Mrs Earle McMillan and family.

Mr and Mrs Reggie Darling and family were Sunday tea guests with Mr and Mrs Percy Waddell and family, Metcalfe.

Mr and Mrs Harold Feeley and Brian, Mrs Thomas Feeley and Mr Floyd Feeley, Niagara Falls, were Sunday tea guests with Mr and Mrs Henry Feeley and family.

Mr and Mrs J. W. LaSalle and Barbara, Toronto, were weekend guests with Mr and Mrs Glenn McMillan and daughters.

Mrs L. Bell, Edmonton, was a tea guest recently with Mr and Mrs Mason Robinson and Miss Gladys Robinson.

Mrs Stuart Brown and family and Mrs Sam Brown, Edwards, were Wednesday dinner guests at the Carr home.

Mr and Mrs Ronnie Servage and family and Mr and Mrs Billy Winters visited Mr and Mrs Richard Lachappelle and son, of Carleton Place, on Sunday.

Mr and Mrs Lyle Merkley and children were Sunday tea guests with Mr and Mrs Clifton Merkley and family.

Mr and Mrs Jerry Cass and daughters and Mrs Will Smith were recent tea guests with Mr and Mrs Earle McMillan and family.

Mr and Mrs Henry Feeley and family called on Mr and Mrs Graham Hess and family, Williamsburg, on Saturday evening.

Mr and Mrs Ronnie Servage and children visited Mrs Louva Waddell and David recently.

Mr and Mrs Wilburn Robinson, Lois and Hugh attended the Fetterly picnic near Montreal on Sunday.

Mr and Mrs Elburn Carr and Ronnie Brown were Sunday dinner guests with Mr and Mrs Claude Carr and Mrs Donald Carr. Afternoon callers were Mr and Mrs Will Carr and Mr Francis Carr, Ottawa.

Callers during the weekend with Mr and Mrs Glenn McMillan and daughters were Mr and Mrs Ralph Johnstone, Danny and Norma, Mr and Mrs Willis Robinson, Jan, Lyn and Peter, and Mr and Mrs Howard Fry and Margaret, Newmarket.

Evening callers with Mrs John McMillan on her birthday were members of her family, Mr and Mrs Vernon Whaley and Kevin, Cornwall, Mr and Mrs Earle McMillan and family, Mr Grant McMillan and Mr and Mrs Glenn McMillan and daughters.

Karen and Nancy Merkley attended a birthday party for their cousins, Neil and Debbie Beckstead, on Tuesday afternoon.

Make it a habit to keep your feet on the ground and you will never have far to fall.



Mr Fraser F. Taggart, of Ottawa, announces the engagement of his daughter, Miss Linda Dorothy Taggart, to Robert Bedford Boyd, son of Mrs Perley S. Boyd, of Cornwall, formerly of Chesterville. The wedding will take place at 1 p.m., August 15, at Wesley United Church, Ottawa.—Photo of Miss Taggart by Paramount Studios, Ottawa; photo of Mr Boyd by Mayfair Studios, Ottawa.

The CHESTERVILLE Record

Member of Canadian Weekly Newspapers Association
Member of Ontario Weekly Newspapers Association
Member of Eastern Ontario Weekly Newspapers Association
Published every Thursday
P.O. Box 119 — Chesterville — Phone HI 8-2144
H. K. GRAHAM, Editor and Publisher
B. A. Campbell, Operator-Comp. — B. A. Feeley, Press-Comp.

Subscription rates: $3.00 per year, anywhere in Canada, payable in advance.
United States and Foreign, $4.00 per year.
Authorized as Second Class Matter by the Post Office Department, Ottawa, Canada.

OPINIONS . . . OURS AND OTHERS

You can help the fair

The loss of the grandstand up at the fair grounds by fire is just one more blow. It would seem that Fortune has singled out the local society when she felt out of sorts. And it all seems to be happening just when the directors were beginning to get the society free from debt and able to make some needed improvements on the grounds.

A most unfortunate accident involving a buggy and light horse and a local car came to court this past winter. In the end the society was found against and a considerable sum of money will have to be paid to the owner of the horse and rig for damages and time lost. As a result of that decision, plans to continue infield improvements were shelved for the time being. Now with the loss of the grandstand, considerable new planing will have to take place.

Chesterville Fair directors will know in a short while who are fair supporters and who are not. The directors have announced plans to rebuild the stands as soon as possible, and it can only be done if everyone turns to and lends a hand. The most immediate way will be to attend the matinee races to be held next Wednesday night at the grounds. All the proceeds will go towards the building fund and everything is being donated to make the night a success. The horses will even be running for an empty oat sack because they have offered to run for fun and the purse money goes to the stands fund.

The Agricultural Society has been in existence since 1932. In that time it has provided a show place for farm produce from the district and has fostered a great many agricultural projects that are to its credit. This year promises to be one of the roughest years yet in its history. We hope the people of the town and district will support the Fair directors as they work out their difficulties.

Cows' tails

In the midst of world tensions and the local problem of getting folks to serve on PTA committees, the matter of cows' tails may not seem pressingly crucial to urbanites who take bottles of milk for granted. But the countryman who sits down to milk Buttercup these humid evenings is wondering if something cannot be done, says the Ottawa Journal.

The way bossies swing their tails to swish off pestiferous flies has concerned farm students for a long time. Back in 1860, a writer put it succinctly: "Everyone who has gumption enough to milk a cow, has experienced the miseries of a rap now and then over the ears, and sometimes on the face and eyes by that effectual fly brusher—the cow's tail.

"This is the most troublesome in fly time; but sometimes a cow, either being naturally ticklish, or uneasy from some other cause, will use her lash in mid-Winter when that appendage is not in a condition to give you a very favourable idea of its savory condition."

Experimentally-minded farmers have tried various methods and techniques to overcome the hovering hazard of the whip-lash tail. It is disconcerting, to put it mildly, to be sending rhythmic white arrows of milk into a head of foaming white froth, and to see from the corner of one's eye that caudal appendage starting a purposeful arc that will wrap the whip around one's ears. We do not know the answer. We do know that a cow's tail is a problem in fly time. In this scientific era, some research might well be devoted to this agrarian problem.

Making maps

Maps have come a long way since Columbus' day.

All the maps of his time would number a tiny fraction of the 2,400,000 maps which the National Geographic Society sends to its members as supplements with a single issue of its monthly magazine.

Quality has risen as much as quantity, for it was long after Columbus' voyage that maps came to be prepared on a fully scientific basis. Today cartography is an established science whose importance is increasingly recognized. In 1957 George Washington University began offering a bachelor of science degree in cartography.

Babylonians made maps on baked clay as early as 2500 B.C. They pictured the earth as a flat plate floating in an ocean. Over it arched the vault of heaven

The idea of a spherical earth was not born until perhaps the close of the 5th century B.C., and it was not until the 3rd century that the Greek geographer Eratosphenes computed the circumference of the earth by geometrical means, based on its curvature between the cities of Syene and Alexandria. He came remarkably close to the modern estimate—24,900 miles. Marinus of Tyre plotted the position of places by latitude and longitude.

In the 2nd century A.D. Ptolemy corrected previous work, and produced a summary of geographical information that remained unequalled even to the 16th century.

For about 14 centuries after Ptolemy, cartography remained virtually at a standstill. But it revived in the Renaissance as men from Europe sailed to far corners of the globe. Life was not always easy for the mapmakers, however. Gerardus Mercator, a Flemish geographer, was arrested for heresy in 1544. He escaped, but 42 of those arrested with him were burned alive. Mercator's method or representing the round world on flat paper is still used today.

In the late 17th century, despite rapid progress, geographers were still confused over such basic matters as whether Japan was an island. It remained for a Frenchman, Guillaume Delisle, to reform the system of geography that had remained in force since the 2nd century.

With data from actual surveys and astronomical observation, Delisle ruthlessly shifted land masses and moved islands. He published more than 100 maps of various parts of the world, and his fame grew so great that Peter the Great of Russia came to call. He wanted to know the size of the country he ruled!

Despite his brilliant achievement travellers today would do well not to put complete faith in a Delisle map. One of his maps, issued in 1718, shows cannibals in what are now the states of Texas and Florida.

Cartographers today are constantly at work, improving and correcting maps that show every part of the world. Theirs is a never-ending task, for new cities spring up, names change, boundaries shift, discoveries are made. Since 1939, the world has had a net gain of 25 nations—a fact that illustrates the magnitude of the cartographer's task.

DAY OFF

John Dickens, Montgomery, Ala., was fined $25 and costs in city court for breaking all the windows in his mother's home in a fit of temper.

OBSOLETE JET FOR JUNGLE GYM

Elizabeth Treadwell, Tucson, Ariz., went shopping for an airplane.

B-26?

"Too big," she said.

F-84.

"Too obsolete."

F-94B?

"Just right."

The jet fighter was delivered to Van Buskirk grammar school, where Mrs Treadwell is principal. It was placed in the playground when officials finally figured how to get it past the fence.

"It's the most fabulous jungle gym anybody ever saw," she said.

The shopping expedition was started in March, when Mrs Treadwell got the idea.

American Legion officials took Mrs Treadwell window shopping among surplus planes at a Tucson air base.

"Seeing all those old planes just broke my heart as a taxpayer," she said.

"The F-94B, an interceptor, was just right," she said. "It had low wings, all the better to tumble from. And it's the least obsolete of the older jets. So we took it. It was also easier and cheaper to move."

CLEAR ADVICE

The story comes from St. Albans, Eng., that Hertfordshire County Council has sent a 16-page booklet to all its school cleaners, including a paragraph on scrubbing floors. It says: "Proper application of polish begins with a clean floor," and adds: "Polish can be applied with a mop or soft cloth."

Judge Ben Hardeman asked Dickens what kind of work he did.

"Window washer."

Too many people who save for a rainy day work on the assumption that it will be a light shower.

The BIBLE TODAY . . .

During 1958 the circulation of the Kongo Fioti Bible, the first Bible to appear in a Congolese language, reached the 100,000 mark. At the time of the visit of the Rev John T. Watson, the Assistant General Secretary of the British and Foreign Bible Society, the 100,000th copy of the Fioti Bible was presented to the Congolese Church of Lower Congo at Brazzaville.

It has been said that this Bible has been a great force for the evangelization of the people. A Church that has "The Book" in its own tongue is able to teach the whole counsel of God.

Suggested Bible Readings

Sunday, August 9: Ecclesiastes 5: 1-20.

Monday, August 10: Song of Solomon 5: 1-16.

Tuesday, August 11: Jeremiah 1: 1-12.

Wednesday, August 12: Jeremiah 7: 1-15.

Thursday, August 13: Jeremiah 18: 1-17.

Friday, August 14: Jeremiah 23: 1-8.

Saturday, August 15: Jeremiah 30: 1-7.

One of the greatest marksmen of the RCMP was passing through a small town and everywhere he saw evidences of the most amazing shooting. On trees, on walls and on fences, there were numberless bull's-eyes with the bullet hole in the absolute centre.

He asked to meet the person responsible for this remarkable feat. The man turned out to be the village idiot.

"This is the most wonderful marksmanship I have ever seen," said the Mountie. "How in the world do you do it?"

"Easy as pie," replied the village idiot. "I shot first and drew the circle afterward."

REUNITED

A Cobourg man and his lost pet—a tortoise—were reunited the other day after 25 years.

Arthur Brown heard over the radio that a rare species of tortoise had been found on a nearby highway. It turned out to be the pet he lost 25 years ago.

Conclusive evidence was a hole in its shell.

FRENDLEE FARM CHATS



by Lillian Allison

It must be almost a year now since I told you about a drive we took back Russell and Navan way and how we had to survive all day on two ice cream cones because we couldn't find any restaurants. I advised you then that if you were going driving to take a lunch. I recalled that advice last Sunday about 2.30 p.m. when we were fifteen miles north of Hull with nothing to eat.

Of course our recent experience was different. We knew when we left home that we were going to Ottawa and the tourist country in the Gatineau Hills. There'd be a restaurant on every second corner so why bother with a picnic lunch?

We turned east at Greely, ate dust for a few miles, then followed a highway north to the Russell Road. I had a good map of the city so I navigated us to St. Laurent Blvd. and straight to Rockcliffe Park. Luck wasn't with us at the start. The people we called on weren't home and we couldn't find the house in Rock Village that we were looking for but when we gave up and started sight-seeing things took a turn for the better.

Harry wasn't too sure whether the two guards at Rideau Hall were real or wax when he went to ask if the grounds were open to the public. He watched them in their brilliant red coats, navy trousers and bear-skin hats and they just stood like tin soldiers and never blinked. By the time I got there they were having an exercise period. Several times they walked about four paces to the right then to the left and stamped their feet so loudly on the turn they sounded like an entire army.

Inside at the front door of the Hall we saw more guards arrive. Seven red-coats came from somewhere, lined up and were inspected by the leader. It was quite a colourful sight. Then they marched off as tourists from three or four provinces stood and gaped.

We wandered around the gardens at Rideau Hall for a while, saw the lovely flowers and trees and the many people with cameras taking pictures to show the folks at home. We drove through Rockcliffe Park, stopped for a view of Gatineau Point across the river then drove past the City Hall up Sussex Street.

It was really time to eat—12.30—by then. Where would we eat? I like the cafeteria at the Cheateau but I turned it down in favour of some place along the highway outside of Hull where we'd never been before.

We crossed the Ottawa River and followed the bilingual signs through Hull and out Highway 11 toward Chelsea. That is a very scenic road—a little rough—but the view is superb. I, however, watched for a place to eat. There were quite a few hot dog signs but nothing promised a meal. We went on and on. When we decided to settle for a hot dog the traffic had piled up behind until it was hardly safe to turn off. Suddenly we were at Chelsea and a sign that pointed left to Meach Lake and Kingsmere. Surely there would be food there.

Meach Lake is a beautiful spot. It's a crystal blue dish of water set among the hills and woods as if arranged by some expert landscape gardener. We followed the dirt road on and on. To our left were hills and cottages. To our right was the lake. Surely, we thought, there would be food farther on. It seem[ed] we'd gone half the way to Ma[ni]waki when we came to the end of the lake and turned to go back.

We had another side-trip up the Gatineau Parkway. I'll tell you about it another time. It was well worth seeing. That took us about half an hour—and still no food. We went back to the Y where we had turned to Meach Lake and followed the sign that pointed to Kingsmere.

"I'm just about as hungry as I can be," I said. It was 2.30. We'd had nothing since breakfast. I had hardly spoken when we turned a curve. There, like an oasis, was a restaurant sitting i[n]

(Continued on Page 9)

Professional Directory

Hubert McCloskey
Phone: Chesterville HI 8-2158
Ottawa CE67489
LIFE INSURANCE PLANS
Family Protection Plan
Select Life — University Plans
Feel Free to Call Upon Me
8 Mar. '58

EDWIN McINTOSH
WILLIAMSBURG
Co-Op Auto Insurance
Phone KI 3-2294 — Morrisburg
or contact Co-Op Store
2-18-58

WM. J. MASTERSON
Co-Op Auto Insurance
Chesterville Co-Op

Dr. H. S. Hutt, D.D.S.
CHESTERVILLE, ONT.
OVER BANK OF NOVA SCOTIA
DIAL HI 8-2318

CASS & CASS
LAW OFFICES
Chesterville Dial HI 8-2735
Bank of Nova Scotia Building
Winchester Phone 11

DELBERT HUMMEL
Licensed Auctioneer for all kinds of sales, at reasonable charge.
Chesterville, RR1. 33

Frank J. Jordan
BARRISTER, SOLICITOR
NOTARY
63 Sparks Street
OTTAWA 4 — ONTARIO
— Phone PA 8-3110 —
39-8

C. W. Casselman Agency
(Established 1905)
Automobile Financing
GENERAL INSURANCE
At Residence on Queen St. East
HI 8-2398 — CHESTERVILLE
51-52

Rowe Funeral Service
Ambulance — Modern Equipment
Hospital Bed for Rent
Dial Chesterville HI 8-2152 day or night
W. B. ROWE
Funeral Director and Embalmer

R. G. Dodds, D.D.S., L.D.S.
Dentist
DIAL HI 8-2334
At Residence on Albert Street
CHESTERVILLE

LICENSED AUCTIONEER
Will handle all kinds of Farm or Household Auctions. Guarantee results. Reasonable rates. Write or phone for dates at my expense.
Dwight Tupper
HI 8-2514 — Chesterville, RR1

H. W. ALGATE
Optometrist
at P. J. GILROY'S
Chesterville
THURSDAY, AUGUST 13
By Appointment Only

Moving & Hauling
We are completely equipped to look after your commercial hauling and all local and long distance moving.
Consult us for rates—our prices are reasonable.
H. A. GREER, Prop.
CHESTERVILLE — ONT.
1 Apr. 59

LICENSED AUCTIONEER
Will handle all sales, large or small. Cattle and farm sales a specialty. Rates reasonable; guaranteed results.
J. V. Fetterly
Auctioneer
MOREWOOD — ONTARIO
6 May' 58

Whether It is To Buy or Sell
SEE
GORDON W. THOM
Real Estate
MORRISBURG — ONTARIO
Phone 87 or 11W 2-56

Clement Insurance Agency
Since 1893
GENERAL INSURANCE
Our knowledge and experience in Insurance enables us to give you a first class, prompt, efficient service.
JOHN CLEMENT
Chesterville — Ph.: HI 8-2598
3-4-59

R. Harold Brown
LICENSED AUCTIONEER
Farm and Household Auctions
Conducting Successful Sales Everywhere
RR2, Cornwall Ph. WE 2-7925
1 Feb. 59

BICCUM & POAPST
Insurance & Real Estate Brokers
Can give you a complete Insurance and Real Estate Service.
We are representatives for all general insurance lines and the North American life Assurance Co.
Phone Us Collect
PH. 285 — WINCHESTER

Insurance—Financing
Automobiles, new trucks, new tractors and farm equipment insured and financel at low rates.
Hough Insurance Agency
Chesterville — Phone HI 8-2854



SIGNS CONTRACT — Vocalist Sylvia Murphy, singing star of CBC TV's "Music Makers '59," has signed a two-year contract with the CBC covering the next two television seasons. Sylvia is married to television interviewer and commentator Charles Templeton.

DUNBAR

Guest at Barkley home for a few days

Miss Marlene Barkley spent a few days with Mr and Mrs Basil Barkley and family, Kings-

Items of Interest

Mrs Grace Froats is spending some time in Ottawa with Mr and Mrs Bill Beardsall and infant daughter.

Mrs Elmer McMillan attended the Barkley-Scott wedding at Massena on Saturday, July 25.

Mr Raymond Price, Halifax, is spending a few days holidays with his parents, Mr and Mrs Graham Price.

Mr and Mrs Summerfeldt, of Toronto, spent a few days recently with their son, Mr Murray Summerfeldt, Mrs Summerfeldt and family.

Mr and Mrs Earle O'Brien and family, Ottawa, spent the weekend with Mr and Mrs Audeen Merkley and family.

Mr and Mrs Jim McMillan visited Mrs Samuel Holmes who is a patient in Winchester Memorial Hospital on Thursday evening.

Gordie and Raymond Barkley and Miss Janice Barkley, Winchester, spent a few days with their grandparents, Mr and Mrs Lloyd Barkley, and family.

WHALE OF A PRESENT

It was a whale of a present—in the full sense of the word—but it made Dr Arthur V. Jensen a mighty happy man.

His windfall consisted of three whale brains.

Dr Jensen is assistant dean and associate professor of anatomy at the New York Medical College. For a long time one of his dearest wishes had been to get hold of a whale brain.

That isn't easy. Lots of whales are still being caught but nobody bothers with the brains. They have no commercial value. Worse still, it's a terrible job to get them out.

A year ago Jensen gave a lecture to the Lions Club at Croton-on-Hudson, N.Y., and mentioned casually that he wished he could study a whale's brain.

Members wrote to fellow clubmen in Tonsberg, Norway, headquarters of several Norwegian whaling fleets. Back came word from Carsten Bruun, owner of the whaling vessel Pelagos: "Yes sir, we'll get your professor a whale brain."

On a dull day in the Antarctic last fall the crew set to work trying to carve out whale brains and messed up a lot of carcasses doing it.

But with improving techniques of surgery, using power saws to burrow through mountains of flesh and gigantic bones, they finally rooted out the complete skulls of one female and two male whales.

These arrived at New York in huge wooden barrels, courtesy of the Norwegian government and Norwegian America Shipping Line.

No advertising is permitted on TV or radio in Sweden, where owners of receiving sets pay an annual licence fee.

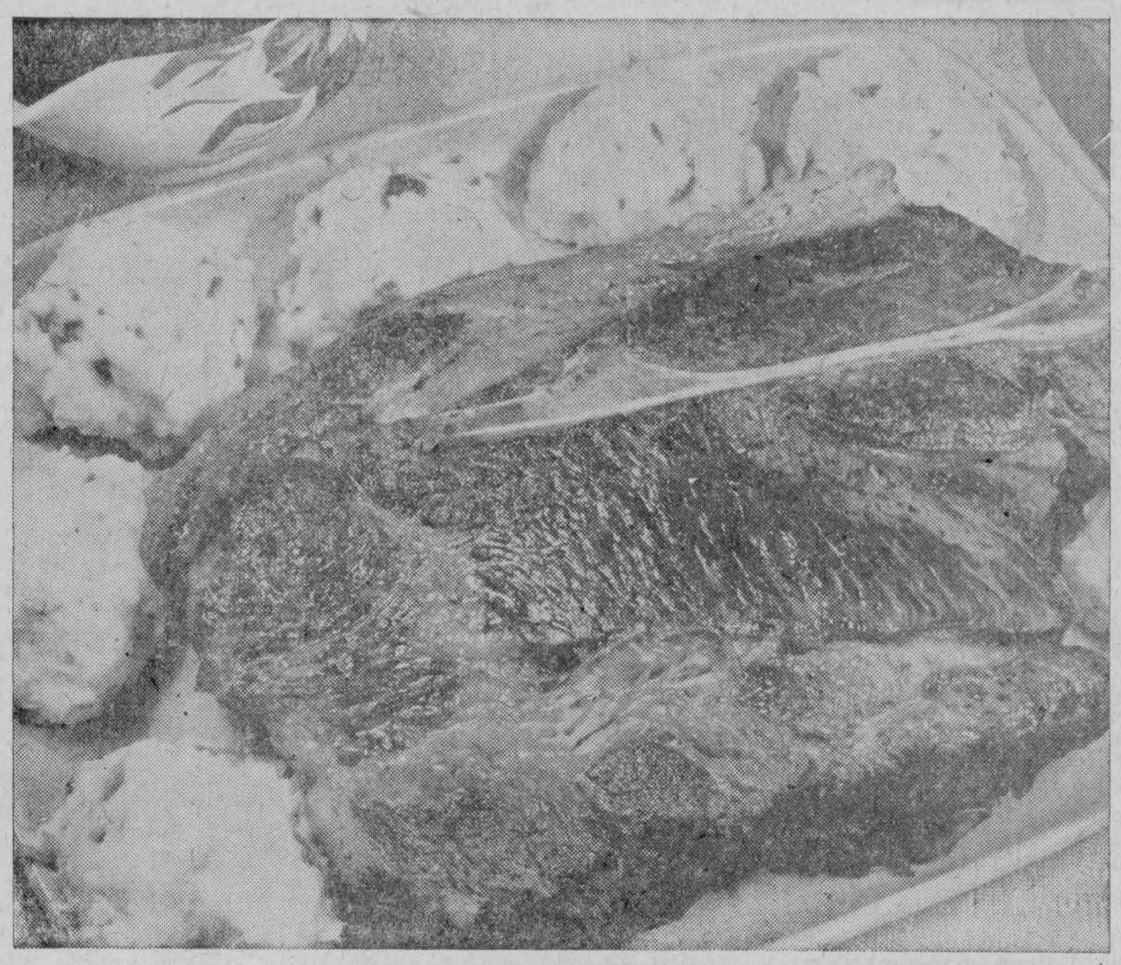

Quality BEEF from CLOVER FARM

TENDER, MEATY
BLADE ROAST

LEAN, TASTY, BONELESS
POT ROAST

FRESHLY GROUND LEAN
MINCED BEEF

RED or BLUE BRAND BEEF
All at This Low, Low Price
35c lb.

Cry-O-Vac Wrapped SWEET PICKLED COTTAGE ROLL LB.: 55c

A Picnic Favourite
BOLOGNA CHUB 24-oz. size. LB.: 49c

Hunt's Fancy TOMATO JUICE 2 20-oz. tins: 23c
Donald Duck Sweetened ORANGE JUICE 48-oz. tin: 49c
Clark's (Tomato Sauce) PORK & BEANS 2 20-oz. tins: 39c
Southern Cross Fancy Light TUNA FISH 2 7-oz. tins: 35c
Tomato HEINZ KETCHUP 2 11-oz. btls.: 45c
Scwartz Prepared MUSTARD 2 6-oz. decorated tumblers: 35c
For Better Baking—Light, Fluffy CRISCO 1-lb. ctn.: 37c
Good Luck MARGARINE 2 1-lb. pkgs.: 65c
Clover Farm Choice PEACH HALVES 2 20-oz. tins: 39c
Clover Farm Choice TOMATOES 2 28-oz. tins: 47c
Rose Sweet MIXED PICKLES 16-oz. jar: 31c
Kellogg's CORN FLAKES 2 8-oz. pkgs.: 35c
Kraft DeLuxe Canadian CHEESE SLICES 8-oz. pkg.: 33c
Campbell's TOMATO SOUP 2 10-oz. tins: 23c
Fine Granulated WHITE SUGAR 5-lb. bag: 39c
Society DOG FOOD 2 20-oz. tins: 27c
Regular KOTEX NAPKINS 2 pkgs. of 12: 89c

All Values Effective August 6, 7, 8

CALIFORNIA NO. 1 RED CARDINAL
GRAPES
California's Finest — Plump, Sweet and Succulent
2 lbs. 29c



California U.S. No. 1 Mountain Bartlett
PEARS
Fresh and Juicy 6 large size 135's 29c

NO. 1 Crisp
CARROTS
Marsh Coreless
Tender and Delicious
2 20-oz. poly bags 19c

CLOVER FARM
INSTANT COFFEE
Rich and Full-Flavoured 6-oz. jar: 79c

TOASTMASTER
FRUIT STOLLENS
Fresh, Light and Tempting
Chock-full of Fruit each: 29c

SUNKIST FROZEN
LEMONADE
White 2 6-oz. tins 25c
Pink 2 6-oz. tins 27c

CLOVER FARM

CASSELMAN'S

GOLDFIELD

Spends few weeks with friends

(Last Week's News)

Mrs Duncan Cameron returned to her home at Richmond following a few weeks' visit with Finch friends.

Personals

Mr Clifford MacRae, B.A., of Avonmore, Rev W. C. Wright and daughter, Ruth, of Toronto, visited Mr and Mrs Stuart Duff and family.

Mrs Stuart Duff and Misses Doris and Jean Duff attended the Baptist Mission Circle meeting held in Newington.

Miss Donna MacLeod returned to her home in Cornwall after spending the week with Mr and Mrs Hector Gillies and family.

Mr Borden Cameron, Vancouver, Mr and Mrs Grant Cameron and family, Dr Ferguson, Mrs Ferguson and family, Mrs Fraser, of Ottawa, Rev W. H. Legrow, Mrs Legrow and family, of Richmond, visited Mr Sam Cameron.

Miss Winnifred Jones, M.A., of Utica, N.Y., and Mr Robert Bogart, Montreal, spent a few days with their aunt, Miss Annie Cameron, and Mr Donald Cameron.

Friends here of Mr Frank Ryan, CFRA, Ottawa, are sorry to learn that he is ill in Presbyterian Hospital, New York City.

Miss Annie Cameron and Mr Donald Cameron visited their sister, Mrs M. MacDermid, in Cornwall.

Master Douglas Grant is spending a few days with Mr and Mrs Thomas Mallet.

Mr Wm. J. Sutherland visited Mr Sam Cameron.

Many children in the district are attending classes of the Vacation Bible School held in St. Luke's Presbyterian Church under the auspices of the Christian Reformed Church, Williamsburg. Nearly 100 pupils are attending.

Many friends here of Mrs Clifford Bates (nee Lily Beckstead), of Cornwall, extend sympathy to her on the death of her brother, Mr George Beckstead.

Rev John Bell and Mrs Bell will be on holidays during the month of August.

Mr and Mrs B. C. MacLeod, of Smiths Falls, visited the former's home here at the weekend.

SUNNYSIDE

Spending holidays at Sunnyside

Miss Suzanne Roy, Ottawa, is spending the holidays with her aunt, Mrs G. McDuff.

Local News

Mr and Mrs B. Armstrong and Ken and Mr Walter Norton were visitors Tuesday evening with Mr and Mrs Grant Burd and family.

Sunday visitors with Mr and Mrs Alvin Burd were Mr and Mrs George Tupper, of Williamsburg, Mr and Mrs W. R. Tupper and family, Montreal, Mr and Mrs Allan Burd and boys, Ramsayville.

Mr and Mrs Ray Miller, Berwick, were visitors on Friday evening with Mr and Mrs B. Armstrong.

Mr and Mrs S. Curran, Brockville, spent last Sunday with Mr and Mrs L. A. Mackie.

Mr and Mrs W. Ouderkirk and Betty and Master Lynn McRae, Plainville, visited on Friday evening with Mr and Mrs G. Burd and family.

ENJOY DELINQUENCY

Juvenile delinquents enjoy being juvenile delinquents, says a scout leader.

"It's very difficult to get them to give up juvenile delinquency once they've started," Dr Arthur A. Schuck, chief executive of the Boy Scouts of America, told a San Francisco press conference.

"But if you have a constructive program, as we feel we have, you can keep the numbers down."

Canadian mink pelts exported in 1957 were valued at about $17,000,000.

FINCH

Recent guests at Finch

Mr and Mrs Len Foley and family, Picton, were recent guests of Mr and Mrs Fred Hoople and other friends here.

Personals

Mr and Mrs Lindsay Hutt, Lois and Kenneth spent a week in Toronto with friends.

Mr and Mrs Irvine Doyle and family and Rosemary Nodewell, Port Perry, spent a few days with Mrs M. Doyle and family.

Recent guests of Mr and Mrs Alva Runions were Mr and Mrs Al Potter, Mrs R. Bonneville and sister, Cornwall, Mr and Mrs Roy Runions and family, Brinston.

Mr and Mrs Alva Runions called on Mr and Mrs George Myers and Grace, Winchester Springs.

Mr and Mrs Burns Hutt and Miss Marlene Hutt, Cornwall, are spending a week with friends at Bancroft.

Miss Mavis Ouderkirk, Berwick, spent a few days with her cousin, Miss Carolyn Ouderkirk.

ART, OR JUNK?

They're still trying to decide whether three towers erected by an Italian immigrant are eloquent works of art—or nothing more than motley mazes of poorly assembled junk.

The edifices in question are the Watts Towers, built over a period of 30 years by a stonemason named Simon Rodia as a "tribute to America." The spires—one standing 104 feet high—are fabricated of 64 tons of steel rods decorated with tile, glass, seashell and you-name-it.

Los Angeles building and safety department, unimpressed by whatever genius may be incorporated in the weird spires, is trying to show in a condemnation hearing that the towers are dangerous and should be knocked down.

A hundred or so artists are calling the towers such things as "a monument to human energy" and "flower of folk art."

But Rodia, now 80, said he couldn't care less. He lost interest in the project shortly after it was completed.

Norwich Cathedral in England was started in 1096, and completed in the 15th century.

The City of London, England, received its first royal charter in 1067.

Canada established diplomatic representation in Turkey in 1947.

GOODYEAR

TIRE SALE

6.70x15 4-ply $10.95

with recappable trade-in

We also have a full line of Tractor Tires. We do all types of tractor tire repair work.

40% Discount on All Truck Tires

Bogart Motor Sales

CHESTERVILLE — ONTARIO

43-1

NOTICE
APPLE GROWERS

A vote on a proposed Ontario Apple Growers' Marketing Plan will be held on **Friday, August 21st, 1959.** Voting hours will be **9 a.m. to 5 p.m.** (local time).

Preliminary Voters' Lists were posted at the office of the Agricultural Representative in each apple producing county by July 28th, 1959.

Growers are reminded that their names must be on the Voters' List in order to vote.

Copies of the proposed plan will be mailed to all names on the Preliminary Voters' List and will be available at the offices of all Revising Officers, the offices of the Agricultural Representatives in each apple producing county, or at the office of the Ontario Farm Products Marketing Board.

Any grower whose name does not appear on the Preliminary Voters' List can get on the Voters' List by appearing in person before the Revising Officer prior to August 21st, 1959 or the Deputy Returning Officer on August 21st, 1959 for the County in which he resides.

Corporations, partnerships and joint owners of apple orchards must designate a person who will vote on their behalf.

Appeals from Revising Officers' decisions may be made in person or in writing to the Ontario Farm Products Marketing Board at its offices, Room 4405, East Block, Parliament Buildings, Toronto before polling day.

The Ontario Farm Products Marketing Board

G. F. Perkin, Chairman F. K. B. Stewart, Secretary

CENTRAL CANADA EXHIBITION

AND PRESENTING...

2 DAYS ONLY

Aug. 21 & 22 at 3 & 8 p.m.

The greatest Entertainment Spectacle in 50 years of thrills!

AUGUST 21 to 29



Plan now to attend both of the mammoth grandstand shows featured during the 1959 Central Canada Exhibition. A new and different program of events you cannot afford to miss. Spectacle never before attempted on such a scale. Reserve your seats early. Advance sale of Grandstand tickets will open at the Exhibition grounds, Monday, August 10.

HIPPODROME THRILLS

A CONGRESS OF CIRCUS STARS

4 big performances only — Aug. 21 and 22 at 3 and 8 p.m. The greatest show of circus thrills ever assembled. Earth shattering in its magnitude . . . terrifying in its daring . . . brilliant in spectacle, and presenting the most awe inspiring wild animal act in any theatre or arena . . . Cuneo's wild animal fantasy. Performing together . . . obeying the commands of a slim, blonde, daredevil girl, 8 spotted leopards, 8 white wolf dogs, 1 black panther and 1 zebra. Never before attempted . . . See for the first time this breathtaking, ferocious performance. Just one of the great attractions headlining Hippodrome Thrills . . . and its dazzling 3 rings of circus spectacular. It's new . . . It's different . . . It's a must on your Exhibition list.

WAIT AND SEE 1959'S GREATEST EVENT

AUG. 24 to 29th EVENINGS only.

THE NEW APPROACH TO GRANDSTAND SHOWS...

LET'S HAVE FUN REVUE

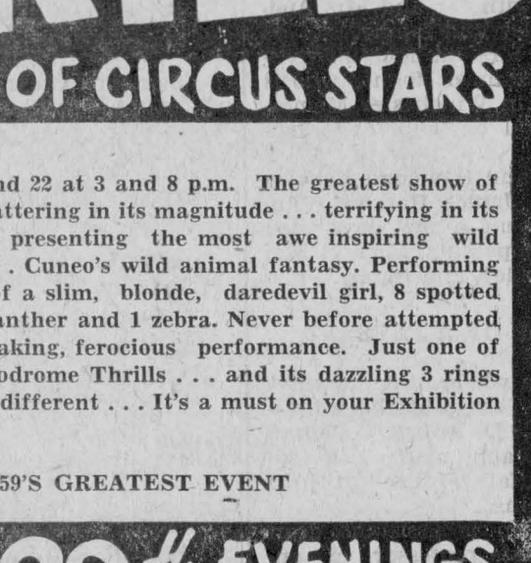

Let's Have Fun! Never before in the history of outdoor show business has such a unique and unusual offering been presented before a grandstand. Here, headlined by television's great comedy stars **Ford & Hines** and the amazing **Step Brothers** is a festival of fun for every member of the family, from six to sixty. Enjoy the comedy and thrills of **Piet van Brechts**, the thrilling voices of the **Five White Guards**, international comedy star **Roger Ray**, the amazing feats of the **Lane Brothers**. Comedy dance stars **Tanya & Biagi**, top-rated humorist **Howard Hardin**. These and many more great entertainers plus the girls of the chorus will make "Let's Have Fun" a never-to-be-forgotten presentation.

WAIT & SEE 1959'S GREAT GRANDSTAND FEATURES

Giant Inter-City PARADE Sat., Aug. 22 10 a.m.

8 Brand New CARS TO BE AWARDED One Each Night of the EXHIBITION

Lincoln Practiced Law Here

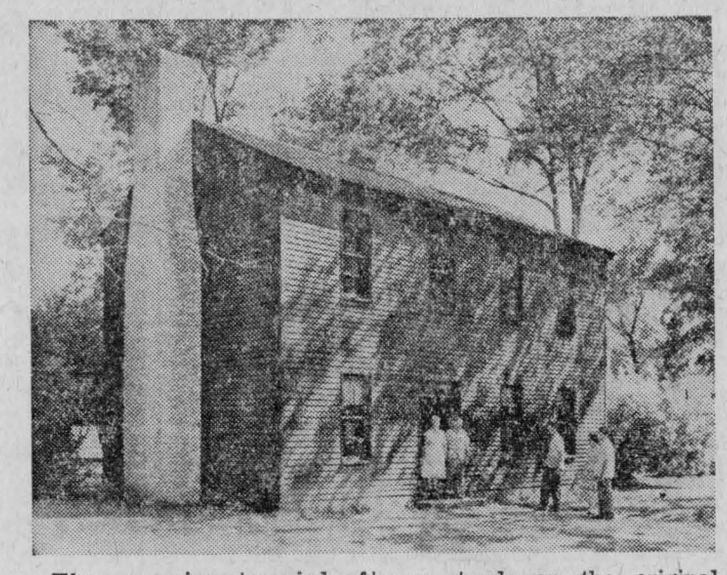

The sesquicentennial of Abraham Lincoln's birth this year has brought added interest to Americans in the Lincoln shrines throughout the nation. Above is the two-story Logan County courthouse, built in 1840 in Logan County, Illinois, and now preserved in Greenfield Village, Dearborn, Michigan. Young Lincoln pleaded his first cases in this frontier courthouse and often appeared here as a circuit rider until his election to congress in 1847. Two years later the county seat was moved and the structure used for other purposes until it was acquired by Henry Ford in 1929. A replica now stands on the original site. Siding on the building's exterior was hewn and milled from native black walnut. The interior has been restored to the plain, country courtroom that Lincoln knew. Greenfield Village, a 200-acre outdoor museum of Americana, contains nearly 100 seventeenth, eighteenth and nineteenth century homes, workshops and public structures, many of them associated with famous Americans. The Village and adjoining Henry Ford Museum attract nearly a million visitors annually and are celebrating their 30th anniversary this year.

in Goldfield.

Mrs E. Montgomery and Miss Mary Cameron enjoyed the train trip to Quebec City sponsored by Finch W.I., who had scheduled a picnic for their regular meeting during the month of August.

Miss Jean Duff attended the classes of the Vacation Bible School in St. Luke's Presbyterian Church.

Mr and Mrs Stuart Duff and family visited Mr and Mrs Alex MacIntosh at Avonmore.

Friends here of Mr Colin L. MacMillan etxend sympathy to him on the death of his brother, Mrs Alexander L. MacMillan, who died suddenly at his home in Finch in his 72nd year. The funeral service, conducted by Rev J M. Curlie, was held at Brownlee Funeral Home on Saturday afternoon.

GETS HIS MAN

That $1 fine for a parking violation doesn't look so big today to motorist Fred Plint, of Saint John, N.B.

He found a parking ticket on the windshield of his car the other day, ripped it up and dropped the pieces on the street. A policeman put together the 404 odd pieces in jig-saw puzzle fashion and promptly charged Plint with littering the streets.

Plint was fined $5 on this charge and $1 for parking illegally.

WHAT TO DO WITH LAWN CLIPPINGS

The well-worn controversy of what to do with lawn clippings comes up every summer. And no one seems to know the answer.

Lawn specialists of the Ontario Department of Agriculture admit that a firm rule does not exist. It is the actual condition of the lawn at cutting time that tells just what is to be done with the clipping, they say.

Most people leave the clippings on the lawn. This is correct if you follow a regular, frequent mowing schedule and leave a few clippings each time. However, under certain conditions, not raking clippings might cause the grass injury.

Here are some cases when it will pay to cart away the clippings: When the grass it wet at cutting time. Any wet clippings gather in clumps and block the passage of light and air to the underlying turf, which may then smother and rot. When the clippings are especially heavy. When bentgrass is the main component of the lawn. When the clippings are full of crabgrass and seed heads. Removing them will check their spread.

Reasons for letting the clippings remain depend on the heat and your soil. Clippings settle down near grass roots and supply a mulch which cools the soil and serves as a spongy layer for retaining water. Decaying clippings supply nutrients during the summer. And if you live by a vacant lot, wind-blown seeds will have difficulty working through the barrier of clippings.

CONVERSATION PIECE

Glyn Peters was back in jail the other day because he could not stop chattering about his wooden leg.

He walked out of jail six weeks before when he said he wanted to test it.

Eight days later he was forced into hospital in London with appendix trouble. While police hunted through the city Peters lay back in bed talking about the artificial leg.

Other patients became puzzled when Peters kept telling a different story about his lost stump. He said he lost it: In a wartime naval action, in an air crash, under torture by a German doctor, on army service in Italy.

When Peters was wheeled off to have an anaesthetic applied he began muttering:

"Prison . . . prison . . . no more prison."

Doctors and nurses remembered the conflicting tales about the wooden leg. They called police.

So detectives took Peters back to finish his four-year sentence for false pretences. On leaving the ward he told still-curious patients: "Actually, I lost it in a car crash."

Most spiders have eight single-lens eyes, enabling them to see in eight directions at once.

GOLDFIELD

Spends few days t Goldfield

Mrs Frank Marcellus and daughter, Mrs Watson, of Earlsville, N.Y., spent a few days with Miss Isabel MacMillan.

Personals

Mr and Mrs John Gauthier, of Alexandria, and Mr Joseph McMahon, Cornwall, visited Misses Stella and Rose McMahon and Mr James McMahon.

Mr James McMahon attended the funeral of his cousin, Mr Frank Dwyer, in Chesterville.

Mr and Mrs Donald MacMillan, Ottawa, visited Miss Isabel MacMillan and John MacMillan before leaving for Star Lake, N.Y., for a few weeks' holidays.

Recent visitors with Miss Isabel MacMillan and John MacMillan were Mrs Duncan MacLeod, Misses Joan and Betty MacGregor, St. Elmo, Miss Marjorie MacRae, Brantford, Mrs J. Vallance, Misses Marguerite and Aileen MacLean.

Mr and Mrs Earl Baker and family have taken up residence

MID-SUMMER FEATURE

25% Discount

on the following items:

LADIES' SUMMER DRESSES
HANDBAGS — SKIRTS — BLOUSES
AND SUMMER SHOES

Children's Canvas Shoes—Special 79

Our 15% Discount on Made-to-Measure Men's Clothing Is Still In Effect Until the End of This Month

"YOUR COMMUNITY SHOPPING CENTRE"
A. T. David & Sons
CHESTERVILLE -- ONTARIO

ANNOUNCEMENT

For Better and Quicker Service

We Now Have A

Certified Watchmaker

On The Premises

FOR EXPERT WATCH REPAIRS

Come To

FORD'S JEWELLERS

ON THE MALL

Morrisburg Shopping Centre

RALPH R. DORLAND — WATCHMAKER
46-2

PROGESSIVE FARMERS

and SMALL LAND OWNERS

Now is the time to get your soil tested and if suitable we will show you how to make up to

$1000.oo Per Acre

CLEAR PROFIT

by growing our Specialized Items and have a market supplied

For Details Write to

Specialized Growers' Association

BROOKLIN, ONT.

45-1

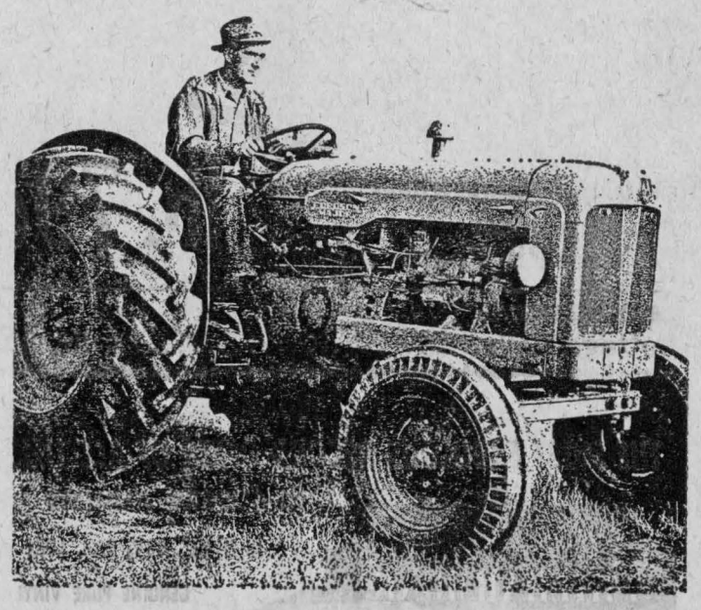

Buy that new tractor now

with a BNS Farm Improvement Loan

If you need a new—or used—tractor, or any other farm equipment, you don't have to wait. A Bank of Nova Scotia low-cost loan can give it to you *now*.

Your neighbourhood Bank of Nova Scotia manager looks at it this way: If it's sound business for you, it's sound business for the bank. Drop in and talk over a low-cost Farm Improvement Loan with him next time you're in town. You'll find he speaks your language.

The BANK of NOVA SCOTIA

More than 500 branches across Canada and in London, New York, the Caribbean.

IT'S ALWAYS BETTER WITH BUTTER

Just like milk butter belongs on your family table!

ONTARIO CREAM PRODUCERS' MARKETING BOARD
REPRESENTING 50,000 CREAM PRODUCERS

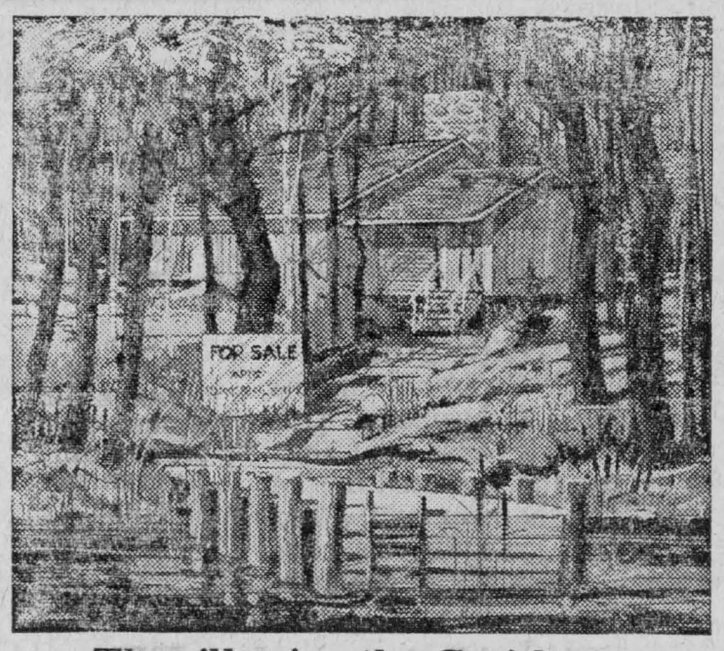

They'll miss the Smiths at Trout Lake this summer

Everyone on Trout Lake knew and liked the Smiths. You'd see them up at their cottage every weekend. You'd hear the children's carefree laughter echoing across the lake. And Mr. Smith never failed to give you a friendly wave as he cruised by in his boat.

But Trout Lake won't see the happy Smith family any more . . . all because Mr. Smith was in a hurry to get up to the cottage for the weekend. He left at night and drove too fast . . . and there was an accident!

The Smith's cottage is for sale now. And it needn't have happened!

Is it worth your life and your family's just to get to the cottage a few minutes earlier? Remember, you have a whole summer for fun and relaxation—*don't* try to squeeze in a few extra minutes by driving carelessly!

Your Ontario Department of Transport urges you to observe the speed limits. And when driving at night, always lower your headlights when approaching or following another motor vehicle.

COUR A BOIS PAL LUMBER YARD

You can save money by buying the QUALITY SPECIALS offered each weekend at our yard.

Watch for them each week because they mean REAL SAVINGS every time you purchase.

PAL Means Better Service and Better Prices

FRIDAY AND SATURDAY SPECIALS

3/8"x48"x96" Firply Sheathing	$3.80 sheet
3/8"x48"x96" Firply Underlay	$4.12 sheet
½"x48"x96" Firply Underlay	$5.56 sheet
¾"x48"x96" Firplay Underlay	$8.07 sheet

3/8"x48"x96" Firply Factory Grade (Sanded Face): $5.40 sheet

½"x48"x96" Firply Sound 1 Side (Sanded Face): $7.00 sheet

¾"x48"x96" Firply Factory Grade (Sanded Face): $9.60 sheet

H. S. LANNIN LTD.

Lumber — Millwork — Building Materials
PHONE 48 — WINCHESTER

NATION VALLEY SOUTH

Recent callers at Gray home

Mr and Mrs Sam Beckett, of Chatham, called on Mr and Mrs Ralph Gray last week. Mr Beckett is a former resident of the Valley.

Items of Interest

Mrs Kenneth Merkley returned on Friday after spending last week in Ottawa.

Mr and Mrs George Styles and family, Athens, Mr and Mrs Oscar Barkley, Williamsburg, Mrs

(Continued on Page 10)

No advertising is permitted on TV or radio in Sweden, where owners of receiving sets pay an annual licence fee.

STUDY THE MERITS OF MIRACLE FABRICS

What with all the new miracle fabrics on the market, each with a different talent, the average consumer is hopelessly confused.

What does it mean when a garment is tagged "Wash-and-Wear?" What does it mean when it says "Drip-Dry?" And what is the difference when it's tagged "Automatic Wash-and Wear?"

Nowadays, if she listens to all the advertising claims, a customer may reasonably expect that the new dress she buys will wear forever, never get soiled or wrinkled, or if it does, will go and wash itself.

When a so-called "drip-dry" or "wash-and-wear" garment fails to live up to its billing, the average woman is likely to become disillusioned about all modern miracles in clothing.

Actually the failure usually happens because she didn't read the tag carefully, didn't follow washing directions or wasn't particular enough in examining the fabric when she bought the garment.

So how can you be sure you'll get what you're promised when you buy a garment labelled "wash-and-wear?"

First, you must understand the difference between "wash-and-wear" and "automatic wash-and-wear." The former should be washed by hand or, if a machine is used, removed before the final spin-drying cycle. If the "automatic" tag is added, it means that the garment can be put through the full cycle of a modern automatic washer and tumble dryer at a temperature of around 150 degrees. Most late model dryers have the required temperature settings for the new clothes.

If a garment is labelled "drip-dry" it means just that — it should be washed by hand and hung up dripping wet. When it dries it should require little or no ironing, if you have smoothed the seams and collar with your fingers while it is still wet.

To be sure that the garment will give the performance you expect, it is well to examine the fibre content of the fabric. Clothes which can be washed by machine and worn without ironing should have a high percentage of either dacron, orlon, nylon or one of the other new synthetic fibres which are being developed every day. A safe percentage is 65 per cent dacron, orlon or other synthetic fibre with 35 per cent natural fibre, such as cotton.

As always, your best insurance is to buy a garment made by a reliable manufacturer who undoubtedly will have tested it thoroughly before putting it out under his label.

When you have a satisfactory "automatic wash-and-wear" garment, you may know that its ability to resist wrinkling and keep a fresh-pressed look lasts for the life of the garment and cannot be washed out. If it has pleats, they stay in after washing. A good job of finger-smoothing will probably eliminate the need of any ironing.

EDMONTON MAN ARTIST IN WOOD

Jack Baines, Edmonton, is a whittler deluxe who has carved everything from chess sets to mountain sheep.

Mr Baines can carve wood in such fashion as to catch the fire in a stallion's eye or the wind in a weathered prairie birch. He has caught the likeness of Queen Elizabeth, Robert Burns and many others in wood, working from pictures.

He won first prize at the 1957 Edmonton exhibition with a three dimensional scene representing bighorn sheep in their natural Rocky Mountain setting.

Intricacy of detail is his forte. Mr Baines, a cheerful, bowtied young man, began his hobby five years ago to fill in time. He says he was inspired by a carved ivory chess set he received during the Second World War.

His first effort was a hobo fisherman. He has carved about 60 more pieces since then. One prize-winner was an unpainted carving of a race horse, straddled by a jockey, standing by a track fence.

The model for a buffalo carving was the picture on a Manitoba telephone book.

Mr Baines does his work with a hand saw, file and six chisels. Basswood is the best for carving but kiln-dried sugar-white pine is also accepteable, he says.

The character to be carved is sketched on the wood, then the saw is used to cut out the rough shape. From there on it's all whittle and sand, whittle and sand. Mr Baines advises tempera colours for painting the model.

"Perhaps this all sounds too simple," he grins. "Maybe it's not quite that easy but neither is it complicated enough to require a preliminary library on theory, an expensive array of mechanical tools, or months of technical training.

"Just the urge to mold wood is needed . . . and the concentration to visualize subjects in three dimensions."



DON MESSER (left) thinks Bill Langstroth needs a few more lessons on the violin. Fortunately Bill doesn't have to play; he produces the "Don Messer Show" for CBC television, in which Don Messer and his Islanders present a summer program of country music each Friday. After years of entertaining old-time music fans on radio, Don's show has joined CBC television in the first commercial network series produced by the Halifax studios.

CLEAR ADVICE

The story comes from St. Albans, Eng., that Hertfordshire County Council has sent a 16-page booklet to all its school cleaners, including a paragraph on scrubbing floors. It says: "Proper application of polish begins with a clean floor," and adds: "Polish can be applied with a mop or soft cloth."

BRANDED BEEF — FRESH PORK
LAMB — POULTRY
BIRDS EYE FROZEN FOODS
We Give Black Diamond Stamps

WE GIVE BLACK DIAMOND STAMPS

One Purpose—"To Serve You Well"
MARCELLUS MEATS
and Locker Storage

IT'S A GUSHER!
You've Just Struck Oil!

WHAT YOU'VE BEEN WAITING FOR!

Your Co-Op is now in the Gas and Oil business. This means that because the Co-Op is owned and operated by the people in the community and district that you, Sir, now have your own petroleum business.

GAS
STOVE OIL
FURNACE OIL
DIESEL OIL
MOTOR OIL
BATTERIES
TIRES
ANTI-FREEZE

Tanks and Equipment on Loan FREE
To Co-Op Petroleum Customers

Chesterville District Co-Operative Inc.
Chesterville: HI 8-2377 — Finch: YU 4-2450

CHESTERVILLE PLAY PEN
— PHONE HI 8-2833 —

SUNSUITS — SHORTS — JEANS: 99c
NEW STOCK: Summer Dresses, Sun Suits and Rompers
COAT SETS AT REDUCED PRICES
Cribs—Special 39.95
Strollers ..... 6.95 - 9.95
LLOVD SIX-WAY CARRIAGES

CHESTERVILLE PLAY PEN
Mrs Al Kilby, Prop.

SILVER STAR STORE
NO CHARGE ON PHONE CALL ORDERS. ALSO FREE DELIVERY.

Kraft Miracle Whip—16-oz. jar ..... .39
Astor Coffee—Lb. ..... .59
Burns Wieners—Lb. ..... .39
Aylmer Tomato Soup—2 for ..... .25
Extra Soap—Giant box, with dish ..... .81

GEORGE LAFLAMME
KING STREET Phone HI 8-2822 CHESTERVILLE

IGA
TABLERITE - Canada's Finest Red or Blue Brand Beef
Steaks or Roasts

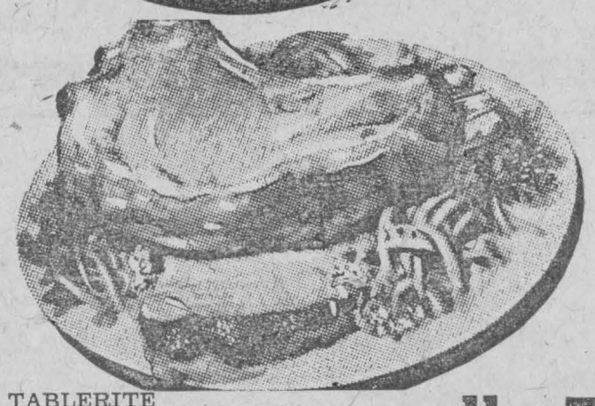

TABLERITE
* Round Steak Roast
* Rump Roast
* Prime Rib Roast
lb. 79c

BONELESS
POT ROAST
or
FRESH LEAN
MINCED BEEF
39c lb.

TABLERITE
ROUND STEAK
or
CLUB STEAK
lb. 89c

LEAN PEAMEAL
Cottage Rolls ..... lb., 39c

In Cry-O-Vac—LEAN CANADIAN
Back Bacon ..... 2 - 3 lbs. av., lb., 69c

KING'S CHOICE
Tomatoes ..... 2 28-oz. tins, 43c
A LUNCH TIME TREAT
Kam Luncheon Meat ..... 12-oz. tin, 39c
SOLO
Margarine ..... 1-lb. pkg., 25c
Always a Favourite—PURITAN
Beef Stew ..... 24-oz. tin, 39c
IGA DOG HOUSE
Dog Food ..... 3 15-oz. tins, 25c
SHIRRIF'S GOOD MORNING
Marmalade ..... 24-oz. jar, 45c
FRENCH'S
Black Pepper ..... 2 1½-oz. tins, 21c

THE MOST FABULOUS RECORD OFFER OF ALL TIME!
16 SUPERB ALBUMS
HI-FI 12", 33⅓ RPM, LONG PLAY
GENUINE PURE VINYL
FREE COURSE IN MUSIC APPRECIATION INCLUDED



Album 1 Only Albums 2-16
49c 1.49 ea.
Albums 15 & 16 on Sale
EARLIER ALBUMS STILL AVAILABLE

FREE GIFTS WITH GOLD BOND STAMPS

FULTON BROS.
Chesterville - - - Ontario

The Bargain Table

"An Article Advertised is an Article Sold"

FOR SALE—McC-D 8' swather, like new.—Apply to Robert Duke, Morewood, Phone HI 8-2559. 45-1

FOR SALE—Heavy duty range, 2-burner, good condition.—Apply Mrs Graham McPherson, Phone HI 8-2295. 45

FOR SALE—Two good used 11 x 28 tractor tires.—Apply Cecil McNabb, Morewood, Phone HI 8-2722. 45-1

FOR SALE—Two binders, McC-D 8' oilbath and McC-D 6'.—Apply to Henry Ouderkirk, Crysler, Phone YU 4-2472. 46

FOR SALE—Pure bred Holstein springer; M-H grain binder, 6' cut; Quaker oil space heater, 10", with fan, also 250-gallon tank with 20' lead-in copper piping; used tractor tire, 10x28.—Apply Robert Duke, Morewood, Phone HI 8-2559. 45

TRAILERS—Two used Mastercraft trailers, one 300-lb. capacity, one 700-lb. capacity.—Apply to Bogart Motors, Chesterville. 45-1

HOUSE FOR SALE — Double house and river front lot beside post office on Water Street in Chesterville, formerly known as the Christie Whelan house.—Apply Mrs Arlie P. Locke, Morrisburg, Phone KI 3-2766, or Thos. Fetterly, 417 Water St. W., Cornwall, Phone WE 3-3637. 46

CUSTOM WORK—Custom work done, large machine, self-propelled, grain, grainseed, etc.—Call D. MacInnes, HI 8-2420, Chesterville. 48-4

HELP WANTED—Man needed for farm work.—Apply D. MacInnes, Phone HI 8-2420, Chesterville. 46

FRESH CORN—Corn on the cob; fresh flowers.—Phone HI 8-2428. 46

WANTED TO RENT—3-room apartment in Chesterville.—Apply to Otis Harper, Phone HI 8-2133. 45-1

HAIRDRESSING—I have opened a modern hair dressing shop in Morewood, known as the Marie Hair Dressing Shop. Try us for our special on permanent cold waves, from $5 up. All hair styles done; prompt service.—Phone HI 8-2233, Chesterville, Marie Van Breugel, Morewood. 49

TENDERS WANTED

TENDERS WANTED for the transportation of students to the High Schools in Chesterville and Winchester. All tenders to be in the hands of Mr Carl Rice, Winchester, on or before 6 p.m., August 15, 1959.

Approximate details of Chesterville routes may be obtained from Eric Casselman, Chesterville; Winchester routes from Howard Willard, Winchester. The lowest or any tender not necessarily accepted.

North Dundas District High School Board. 45-2

DEAD STOCK—Dead stock removed from your farm promptly for sanitary disposal. $2 service charge for each call. Telephone collect: WE 2-6821, Cornwall, St. Lawrence Rendering Company Ltd. 1958 pd.

WEDDING INVITATIONS—See us for all your wedding stationery and table service supplies. We have complete display catalogues for your convenience.—The Record Office, Phone HI 8-2144. 26tf

WANTED—Live poultry, highest prices paid.—Morrisburg Poultry, Phone KI-32591 or KI-33076. 15tf

DEAD STOCK—We pick up at no charge to you your dead, sick or crippled farm animals. We will pay according to quality of animal. 24-hour service.—Call Ronald Moss, Phone Metcalfe 15R14, Osgoode, Ont. 16 Nov 59

BABY CHICKS — Sussex-Red, Red-Rock, Barred Rocks, mixed, $13; pullets, $24; cocks, $3. White Leghorn pullets, $26. Breeders blood tested.—Collins' Poultry Farm, R1, Lunenburg, Phone Finch YU 4-2495. 4 June pd.

Canadian Pacific Railway Time Table

(All Times Standard)

Eastbound

No. 22—For Montreal: 5.17 a.m. Daily

No. 36—For Montreal: 4.48 p.m. Except Sunday

No. 282—For Montreal: 6.07 p.m. Sunday Only

Westbound

No. 21—For Toronto: 11.58 p.m. Daily

No. 35—For Toronto: 11.35 a.m. Except Sunday

No Sunday Train Westbound Nos. 21 & 22 are Flag Stop

Full information can be obtained at Station: Phone HI 8-2325. **T. D. Ross, Agent.**

Albert Gale Agencies Ltd.

General Store—On paved road, in good farming district. All fresh, clean stock. Good living quarters with bathroom and oil-furnace. Owner wants to sell for health reasons. Full price $12,500.00.

Pool Room and Lunch Bar—All new equipment. Doing excellent turnover. Open 24 hours daily. This is definitely a money-maker. $10,000.00 will handle.

Dairy Farm — Fully equipped with stock and implements; 50 acres all under cultivation. Close to schools. $5,000 handles.

Dairy Farm—112 acres, fully equipped with machinery and a herd of mostly registered Ayrshires. Good productive soil. Good buildings. Can be handled with $8,000.

Five Acres and Frame House — Electricity available. House needs a little remodelling. $500.00 will handle, balance monthly.

Beef Farm—135 acres, mostly tillable. River runs through property. Good buildings with electricity throughout. Good fences. $3,000 handles.

100-acre Farm—90 acres tillable. Extra good buildings. Close to schools and store. Hydro throughout. $7,000 full price.

Albert Gale Agencies Ltd.

AUSTIN CARKNER
SALESMAN
Member of the Ottawa Real Estate Bo rd
Member of the Photo-Co-op Division of the Ottawa Real Estate Board
Winchester — Ont.
— Phone 298 Anytime —

AUCTION SALE

of

HOUSEHOLD EFFECTS

The undersigned will offer for sale by Public Auction on the premises

In the Village of Dunbar

on

SATURDAY, AUGUST 8, 1959

Starting at 1 p.m.

Electric Washer; Rangette; Frigidaire; Warm Morning Heater; Kitchen Table and Chairs; Diningroom Table and Chairs; 2 Dressers; Beds, Springs and Mattresses; Cooking Utensils; Many Other Articles.

TERMS — CASH

MRS MINA MARCELLUS, Prop.
Dunbar, Ont.
D. Tupper Auct., Chesterville.
45-1

FLOAT SERVICE

* Bulldozing
* Hauling
* Sand and Gravel

Fred Beckstead
— Phone KI 3-2667 —
WILLIAMSBURG
— Phone HI 8-2882 —
34tf

AUCTION SALE

of

LIVESTOCK AND FARM IMPLEMENTS

The undersigned will offer for sale by Public Auction on the premises

Lot 18, West Half, 7 Con. of Roxborough
1st Farm East of Moose Creek Village

on

SATURDAY, AUGUST 15

Starting at 1 p.m.

51 Head of High Grade Holstein Cattle, area blood tested and negative, most of them vaccinated, consisting of: 20 Milch Cows; 14 Heifers, 18 months old; Hereford Steer, 18 months old; Bull, 2 years old; 15 Good Spring Calves. Off-coloured Pony, 18 months old; Pony Harness and Cart; Oliver Manure Spreader, almost new; Cockshutt Tractor, in good order; Double Tractor Disc; Cockshutt Tractor Power Mower, 7' cut; 4-section Smoothing Harrows; 2-furrow Tractor Plow, on rubber; International Grain Binder; Hay Loader; Rubber-tired Wagon and Hay Rack; Tractor Trailer on rubber; Stone Boat; Wheelbarrow; Pioneer Chain Saw; Seeder; 2 Single Unit Stainless Steel Surge Milker, complete with piping for 22 cows; Cattle Clippers, electric; Power Lawn Mower; Belanger Enamelled Range; White Annex for wood or coal; Diningroom suite; Modern Play House; Children's Swing; 23 Tons Loose Hay, clover and timothy; 285 Bales of Clover and Timothy; 6 Cords Cedar; 40 Cords Mixed Stove Wood; 2,000' 1-inch Hemlock Lumber; Quantity of 2x4's; Quantity of 2x6's; 10 8-gal. Milk Cans; Milk Strainer; Chains; Forks; Shovels; Many Other Articles Too Numerous to Mention.

TERMS OF SALE

Sums $20 and under, Cash; over that amount 9 months credit on furnishing joint notes bearing interest at 5%. Terms on Tractor and Chain Saw, half Cash, balance terms of sale.

THE FARM—Consisting of 93 acres, bush lot, good gravel pit on farm, modern brick house, good buildings, cement silo, 2 springs on farm, is also for sale.

EARL McHUGH, Prop., Box 7, Moose Creek, Phone 1-R-12.

Albert Faubert, Auct., Phone 105-J-5, Alexandria. 45-1

NOTICE

NOTICE IS HEREBY GIVEN OF THE PASSING of By-law No. 1 - 1959 on the 15th day of July, 1959, by the Board of Trustees of the Roman Catholic Separate Schools for the Village of Chesterville (County of Dundas, Ontario) to borrow the sum of eighty-five thousand dollars ($85,000.00) for the purpose of building and equipping a new school. The payment of the said sum of eighty-five thousand dollars ($85,000.00) and of the issue of debentures of eighty-five thousand dollars ($85,000.00) authorized by the said by-law of the Board of Trustees of the said Separate School is secured by a charge upon the school house property and premises and on the real and personal property vested in the Board of Trustees of the said Separate School and upon all the Separate Schol rate of the said Board, to be hereafter imposed until the said Debentures together with the interest thereon shall haxe been fully paid and satisfied.

The said sum of eighty-five thousand dollars ($85,000.00) and the debentures issued by the Board of Trustees of the said Separate School shall be payable in 20 approximately equal instalments of principal and interest on the 1st day of October in each of the years 1960 to 1974 inclusive, together with interest at the rate of 6¼% per annum payable half yearly on the 1st day of April and 1st day of October in each and every year commencing on the 1st day of April, 1960.

If no application to quash this by-law is made within three months after publication of notice of the passing thereof, the by-law shall be valid notwithstanding any want of substance or form in the by-law or in the time or manner of passing the by-law.

J. Francis Moriarty, Chairman; **Eric MacMillan**, Secretary-treasurer. 47-3

Too many people who save for a rainy day work on the assumption that it will be a light shower.



BILLY RICHARDS — The first time Ottawa-born Billy Richards appeared on a stage he broke down and ran crying into his mother's arms. But that was when he was only 2½ years old. In the years that have followed he has more than made up for this early setback, and has built a reputation as a successful entertainer on both radio and television. He is seen each Saturday leading a 14-piece orchestra in "Swing Easy," a CBC-TV summer show.

AUCTION SALE

of

HOUSEHOLD EFFECTS

An Auction Sale of Household Effects will be held on the premises

At the Mina Marcellus Residence
In the Village of Chesterville

on

TUESDAY, AUGUST 11, 1959

Starting at 7 p.m.

Delbert Hummel, Auct., Chesterville.

no job for the handy man..



The high voltage and complex circuitry of your TV requires service by our qualified technicians.

For expert service on any make or model CALL

GE Electronic TUBES

John Myers at
MYERS' TV SERVICE
KI 3-2210 — Williamsburg

Dealer in Philco Refrigerators, Deep Freezers and Ranges; Crosley Ranges by Moffat; Marconi and Electrohome TV.

GE AUTHORIZED DEALER Electronic TUBES

BAT HELPING SCIENTISTS TRACE SLEEPING SICKNESS

The bat is helping scientists at the Army Chemical Corps Centre, Fort Detrick, Md., explore an important advance in the battle against virus diseases such as encephalitis (sleeping sickness).

Researchers at the Fort Detrick centre for biological warfare studies have discovered that bats inoculated with encephalitis viruses build up high concentrations over en from it. The bats then shed the concentration after about 26 days.

The scientists are attempting to discover what causes the bats' immunity and also how they are able to shed the concentrations. When the answers are found they may lead to new immunization techniques.

The researchers say the bats' ability to build up a high concentration of the encephalitis virus suggests that they may act as reservoirs for the disease after being bitten by mosquito carriers. The bat and mosquito live together in nature.

A mosquito might inject a bat with a relatively harmless amount of the virus which would build up in three days to a highly dangerous concentration. Then, when the bat was bitten again by a mosquito the insect would carry away a dose capable of transmitting the disease to a man or animal.

The researchers are also attempting to discover whether hibernating bats function as Winter homes for the encephalitis. Under artificially induced hibernation the virus is kept alive in the bat's body as long as 90 days.

MID-SUMMER SALE

We Are Continuing Our Sale for Another Week

Drastic Reductions on All Summer Dresses

SPECIAL

CHILDREN'S BATHING SUITS—Reg. $2.95. Sale price 1.95

CHILDREN'S PYJAMAS.—Reg. $1.95 & $2.49. Sale price 1.49 1.69

LADIES' PYJAMAS—Reg. $4.50. Sale price 2.50

COLQUHOUN'S LADIES' WEAR
Phone HI 8-2142 — Chesterville

Summer Clearance Sale ...

Boys' T-Shirts—Short sleeve, assorted stripes, plains, 8-16 years.
Reg. $1.49, now 99c; Reg. 85c-$1.00, now 64c
Reg. $1.29, now 89c

Boys' Short and Long Sleeve SPORT SHIRTS—4-6-6x. Reg. 98c-$1.49. Now ..... .72 1.06

Girls' Cotton Crepe PYJAMAS—8-14 years. Reg. $2.79, now 1.92

Printed Cotton HEAD SCARVES. Price ..... .29

SILK THREAD — Clearing of discontinued shades, spool ..... .04

DRESS FABRICS—Mostly shorter ends—of cottons, rayons, crepes, plain and printed. Special clearing value at, yd. ..... .33

Ladies' "Shorty" PYJAMAS—Assorted cotton crepes. Blue, pink, yellow. Reg. $1.98. Real value at 1.44

CURTAIN MATERIAL—Repeat offer of former special—cotton marquisette. Special clearing price, yard ..... .31

Boys' Short Sleeve SPORT SHIRTS—8-16 years. Reg. $1.98-$2.98. Now 1.29 1.97

Ladies' "Stretch" ANKLETS—Nylon; blue, yellow, red. Reg. 59c, now 36

Plastic DISH PANS — Round. Price ..... .87

Round Plastic CLOTHES BASKETS. Price 1.89

Come in and browse around. We have many other values not listed above.

Moriarty's

Phone HI 8-2354 — Chesterville

BARGAINS

FLY BAIT FOR BARNS—Tin	1.00
CATTLE POWDER—Tin	1.50
CATTLE SPRAY—Gallon	2.25
LIVESTOCK BOMBS—Tin	1.25
CATTLE SPRAYERS—From	.98 to 2.49
HOUSEHOLD SPRAY—5% DDT	.65 & .85
HOUSEHOLD SPRAYERS—Each	.29
HOUSEHOLD INSECT BOMBS	.79 to 1.39
VEGETABLE DUST—In pump can	.79

GEORGE GILLARD&SON
"The House For Hardware"
Phone HI 8-2353 — Chesterville

Newsletters of Community Happenings as reported by Our Correspondents

Country Correspondence

Phone or send your personal news to your local correspondent or call the Record at HI 8-2144, Chesterville.

FINCH

Spends few days at Massena

(Last Week's News)

Miss Ann Henry spent a few days in Massena, N.Y., with Miss Eleanor Wereley.

Finch News

Mr and Mrs Gerald Foley, Mrs M. Doyle spent Friday in Ottawa and visited Mr and Mrs Russell Foster.

Mr and Mrs Earl Droppo spent the weekend in Montreal with Mr and Mrs Aldon Droppo and family.

Mr and Mrs Austin Dunne, of Ottawa, spent the weekend with Mrs Eddie Thompson and family.

Burton McConnell, of the staff of the Bank of Montreal, spent the weekend with friends in Ottawa.

Mr and Mrs Bob Scott and Susan, Ottawa, spent Sunday with Mr and Mrs Lorne Presley.

Mr and Mrs Archie Graham are spending a week's holiday at Cape Cod and other points.

Rev James Hamilton and Mrs Hamilton left for a month's holiday at Guelph, Ipperwash and Detroit.

Mr and Mrs Erle Helmer, of Winchester, and Mrs Cross, of Merrickville, were Sunday visitors of Mr and Mrs Lynden Hough and family.

RIVERSIDE

Weekend visitor at Riverside

Mr N. O'Donohue, Ottawa, was a weekend visitor with Mr and Mrs L. O'Donohue.

Items of Interest

Mrs Wm. Ouderkirk, Berwick, is spending some time with Mr and Mrs Arnold McIntosh.

Miss Alma Joan McIntosh, of Ottawa, spent the weekend with her parents, Mr and Mrs A. McIntosh.

Mr and Mrs Geo. Pollock, of Finch, called on Mr and Mrs Elwin Pollock and Randy, Mr and Mrs J. Pollock and daughter.

Mr Robert Bogart, Verdun, spent the week with Mrs Bogart and Clifton.

Mr Robert Bogart, Verdun, his cousin, Miss Winnifred Jones, of Utica, N.Y., and Mrs J. Bogart spent Tuesday in Cornwall.

Miss Ruth McIntosh, Ottawa, spent Saturday in Williamsburg.

Mrs B. McIntosh, Ottawa, was a weekend guest with her mother, Mrs A. Stark.

Mrs Marjory McKercher, of Maxville, was a visitor during the week with Miss Isobel McMillan.

INVENT LIGHT THAT NEVER GOES OUT

A form of lighting that never goes out and requires no power source to keep it burning was one of the latest discoveries mentioned in a recent edition of the "Science and Industry" program broadcast weekly in the BBC's General Overseas Service.

Denis Jones, consultant physicist in the manufacturing firm that has developed it in collaboration with the Isotope Division of Britain's Atomic Eenergy Authority, said that the basic construction of the lamp was a hollow coil, usually of metal, with a glass window on the side. The inner walls of the glass cell are coated with phosphorescent material—usually zinc sulphide. The air is pumped out of the cell, which is then filled with Krypton 85, a radioactive form of the inactive gas Krypton, which is a waste product of atomic reactors.

Although any radioactive material was a poential hazard, Mr Jones said, in the case of Krypton 85 almost the whole of the energy was in the form of beta particles, or electrons, which could not get outside the light source, and even if a lamp were broken and the gas escaped, it would rapidly disperse in the air, and could be breathed into the body and exhaled without any risk of it being retained in the tissues.

These new lamps can readily be seen at distances up to a hundred feet and are suitable for use in dark-rooms, to mark exits in theatres, and for many purposes in mines, and have been tried for gangway lighting in aircraft when they are blacked out.

OSNABRUCK CENTRE

Enjoying holiday at Old Orchard Beach

Misses Jean and Ruth Stewart are spending their holidays at Old Orchard Beach, N.Y.

Personals

Mr and Mrs Fred Dewe and Deanna and Mr and Mrs Ivan Tinkess spent a week visiting with Mr and Mrs Brian Finlayson, Long Beach, Long Island, N.Y.

Mr and Mrs Elmer Flegg, Brian and Bonnie Flegg, Finch, were Sunday guests of Mr and Mrs John Brownell.

Mrs Lena Swerdfeger has returned home after spending two weeks visiting with friends at Waddington, N.Y.

Mr Hughie Hair, Hamilton, is spending his holidays at his home here.

Mrs Eva Dillabough is spending a few weeks with friends in Cornwall.

HYNDMAN

Return home to Prescott

Mrs Jennie Rupert and daughters, Lorna and Joan, returned to their home in Prescott Friday evening after spending a few days visiting Mr and Mrs Don Francis and other friends here.

Hyndman News

Mr and Mrs Henry Barkley, of Iroquois, spent Tuesday with Mr and Mrs Cecil Somerville.

Mrs Mary Francis, Hyndman, and granddaughter, Miss Lila Francis, South Mountain, left on Thursday by plane to spend a week with Mr and Mrs Harry Francis, Burlington.

Visitors at the Lattimore home on Sunday were Mr and Mrs Arnott Conley and Darlene, of Brockville, Mr and Mrs Bob Nisely, Bobby and Judy, Mr and Mrs Jim McBeth, all of Ottawa.

Mr and Mrs Robert Conley returned home on Saturday after spending a week in Brockville with Mr and Mrs Arnott Conley.

Mr and Mrs Henry Holtvluwer moved on Monday to their home near Ottawa.

The great Salt Lake of Utah is about six times saltier than the ocean.

GOLDFIELD WEST

Guest for week at Smith home

Mrs Minnie Link, Winchester, spent the past week visiting at the Smith home.

Local Items

Mr and Mrs Glendon Smith and Lynn and Mrs George C. Smith were in Cornwall on Tuesday.

Miss Jo-Anne Vloet, Ottawa, spent the weekend at her home here.

Mr and Mrs Henry Nugent, of Ottawa, visited over the weekend with Mr and Mrs Clare Nugent and family.

Mrs Geo. C. Smith and Mrs Minnie Link spent Sunday afternoon and were supper guests with Mr and Mrs Earl Droppo, Finch.

Mr and Mrs Willie Servage, Sheila and Connie, Crysler, had supper on Thursday evening last at the Smith home.

Mrs Muriel McMillan is visiting Mr and Mrs Harold Marcellus, having returned from spending some time in Massena.

Mr John T. Foley, Ottawa, spent a week with Mr and Mrs Bernard Foley and family.

Mr and Mrs Bernard Foley, Elaine and Kevin and John T. Foley were in Cornwall Sunday where they visited Noreen Foley, a patient in Hotel Dieu Hospital.

Mr and Mrs Lester Vincent, of Gary, Indiana, were recent guests of Mr and Mrs Martin Vloet and family.

Mr and Mrs Jerry Smits, of Lancaster, visited on Sunday at the Vloet home.

Misses Mary and Jo-Anne Vloet and Gary, Tina Vloet and Elaine Foley, Lana and Carol Marcellus spent Sunday at Charleston Lake near Brockville.

St. Bernard's C.W.L. July meeting was held at the home of Mrs Bernard Foley Tuesday evening last with a large attendance. Moose Creek C.W.L. executive also attended.

Mr and Mrs Glendon Smith and Lnn, Mrs Geo. C. Smith and Mrs Minnie Link visited Mr and Mrs Donald Dillabough and family, Elma, also Mr and Mrs Melvin Dillabough and Mrs Grace Brown and family, Brantford.

Catherine and Douglas Nugent have been visiting their grandparents, Mr and Mrs Henry Nugent, Ottawa.

Misses Anna and Sara Foley are visiting with Mr and Mrs Bernard Foley and family.

Mrs Bernard Foley, Anna and Sara Foley were in Cornwall last Friday.

LONDON PUZZLE

Sightseers who visit the Roman Bath on view to the public just off the Strand in London are sometimes a little disconcerted to learn that it is probably neither Roman, nor really a bath. It remains one of the archaeological puzzles of London, although the type of bricks used suggest the Tudor period.

Even more puzzling is the water that flows in through a hole at one end and out of a hole at the other, for nobody knows exactly where it comes from and where it goes.

It was formerly supposed to have special medicinal properties and many people used to come to drink a regular glass, not to wash in it. But since experts have analyzed the water, they do not feel they can recommend the practice.

NOTHING FISHY

Roger Enidras, Cheshire, Eng., said the other day that he is faced with a whale of a problem. He wants his name changed back to Sardine.

Enidras, a chef, went to the United States more than 20 years ago from his native Dietet, France. He became an American citizen in 1938.

His name was Sardine and it drew a lot of good-natured ribbing. So he decided to change it.

He obtained permission from Superior Court to change it to Enidras—Sardine spelled backwards.

But now he wants it reversed to Sardine.

He explained in a Superior Court petition that he's planning a trip back to France and wants the folks back home to remember him.

ELMA

Spending few days at Elma

Mr and Mrs Vernon Runions and family, Kitchener, are spending a few days with Mr and Mrs Hyndman McMillan and family.

Elma News

Mrs William Link, Cass Bridge, was a guest of Mr and Mrs Donald Dillabough recently.

Miss Jean Armstrong spent last week with Mr and Mrs Milton Carkner, Froatburn.

Mrs H. M. L. Brown and children, Brantford, are spending some time with Mr and Mrs Melvin Dillabough and Claude.

Rev F. E. and Mrs Rice, Peterborough, spent Thursday evening with Mr and Mrs Gordon McPherson.

Mr and Mrs Lew Dyer, Kitchener, were guests of Mr and Mrs Wilfrid McMillan and family.

Mr and Mrs Frank Darling accompanied Mrs Jas. O. McMillan and Mrs Bill Fulton to the funeral home at Williamsburg to express their sympathy at the death of the late Milton Shaver.

The Alma and Jonqueres Railway in Quebec has two locomotives, seven cars and 11 miles of line.

NOTICE

ABEL'S Odorless Cleaners

Will Be Closed for Annual Holidays

from

JULY 27 to AUGUST 8 (inclusive)

NOTE: All clothes **must be picked up** at the plant before July 27. No delivery pickup during holidays.

ABEL'S Odorless Cleaners

43-2

SERVICE STATION OPEN THIS SUNDAY

James Brannen

To accommodate the driving public, one service station will be open every Sunday in Chesterville.

26-5-56

Art and Amy DAYKIN

PHOTOGRAPHY

WEDDINGS
FAMILY GROUPS
CHILDREN

Osgoode — Ontario
Phone Metcalfe 61r4
North Gower 610r13

26tf

HYLO EGGS

Receivers and Distributors
Grading Stations
Winchester — Osgoode
Chesterville

Daily Highest Market Price

HONEST GRADES
Two Electric Grading Machines — No Waiting

Harold Marriner, Manager
Chesterville

Muriel's Flowers

For Flowers for Funerals, Hospital Shut-ins, Gifts and Remembrances just call:
MURIEL'S FLOWERS
We Deliver
Phone 220
WINCHESTER

18tf

Planning a Wedding Soon?

You'll be the happiest bride ever with one of our wedding cakes. Drop in and select a top ornament from our large selection and tell us your requirements. We'll make one of the finest just for you.

For Your Catering . . .

You will find a fine selection of small fancy cakes and cookies.

SUMMERS' BAKERY

PHONE 140
Winchester — Ont.

3-2

FARMERS — Come in and see what we have for you:

We have COMBINES, BALERS, MOWERS, TRACTORS, SPREADERS in 4 different sizes, HEAVY WAGONS, WOODS FREEZERS, 3 different sizes to fit any home, REFRIGERATORS, BEACH STOVES, gas and electric.

NOW, FOR USED MACHINES:

USED TRACTORS, most any kind, 4 THRESHING MILLS, on rubber tires, all ready to go, USED PLOWS and NEW PLOWS, to fit any tractor, GRAIN BINDER, real good, 7' cut. ?

Parts for Trucks and All Farm Machinery
FARMERS, COME IN AND GET PRICES

CHARLES McMILLAN

YOUR INTERNATIONAL HARVESTER DEALER
CHESTERVILLE DIAL HI 8-2166

FARMERS . . .

Want a bargain in a good used Tractor for harvesting? We have on hand for delivery:

One 1952 M-H '44'.
One 1953 Ferguson '85.'
One 1952 Ferguson '85'.
One 1949 Ford.
One 1952 M-H No. 30.
One 1951 M-H No. 22.
One 1951 M-H No. 30.
One 1948 Oliver.

So, for your needs in machinery, tractors, parts and service, SEE OR PHONE US AT ONCE.

LEON R. McMILLAN

MASSEY-FERGUSON DEALER
FAIRBANKS-MORSE APPLIANCES
Ph. HI 8-2146 —Day or Night— Chesterville

MACHINERY . . .

NOW IS THE TIME TO BUY SPRAYERS

* The Famous Oliver Boom Sprayer
AND
* The Famous Hanson Broadjet
FOR SPRING

See Us Now — They Are On Display

GEORGE CHAMBERS

Oliver Farm Machinery
Ph.: HI 8-9111 - HI 8-2865 — QUEEN ST. W.

Seiberling Tires

We sell and recommend SEIBERLING TIRES; all sizes, best prices. **Tractor tires repaired and refilled.**

CECIL McNABB

SHELL PRODUCTS — TIRES — ACCESSORIES
MOREWOOD PHONE HI 8-2722

MOREWOOD

Visit friends at Morewood

Mr and Mrs Donald Faulkner and family, Malton, spent a few days with friends here.

Local News

Mr and Mrs James Shaver and daughter, South Porcupine, Mr Dwayne Shaver, of Baggotville, Que., Mr and Mrs Edward Irven and family, Hull, were guests of Mr and Mrs Donald Runions.

Mr and Mrs Milton Carkner, Froatburn, Miss Jean Armstrong, Elma, Mrs Stanley Sullivan, of Winchester, were Sunday guests of Mr and Mrs Thomas Duncan.

Mr and Mrs Dwayne Shaver, Mrs Milton Shaver called on Mrs A. Dillabough.

Mr and Mrs Harold Van Dusen and family, Prescott, spent Sunday with Mr and Mrs A. E. Swerdfeger.

Mr and Mrs Hugh Robinson, Cornwall, spent Monday with Mr and Mrs Donald Runions.

Mr Ronald Dillabough and aunt, Mrs Alex Scott, spent a few days at Toronto and Brantford last week.

Guests of Mr and Mrs Grant MacGregor over the weekend were Dr Arnot MacGregor, New York, Miss Onah MacGregor and Mrs Edna McLean, Montreal.

You don't hear so much about the man in the street since automobiles have become so numerous.

Proper Attention to Your Insurance Needs Is Our Policy

MAY WE SERVE YOU?

HOUGH INSURANCE AGENCY

Ph. HI 8-2854 Chesterville Box 294

* COAL
* LUMBER
* PITTSBURGH PAINTS
* GENERAL HARDWARE

Begg Lumber Company
CRYSLER, ONT.
PHONE 373 and AVOID DISAPPOINTMENT

THE 1959 DODGE
THE CAR WITH THE FORWARD LOOK
Unequalled for Comfort, Quality, Beauty
Are Here Now
COME AND LOOK THEM OVER

DEPENDABLE USED CARS
A Good Selection

First Class Mechanical Service on Cars and Tractors

MacDONALD MOTORS
PHONE 280
Main St. W. — Winchester
26tf.

Memorial Works

GRANITE MEMORIALS
Inscriptions at Cemeteries
Quality — Workmanship — Fair Prices

THOS. KLINGVALL
PROPRIETOR
Chesterville — Phone HI 8-2180

PLUMBING & TINSMITHING

8-gal. Milk Cans Completely Re-tinned—2 Weeks Service

We are ready to attend to all your Plumbing Repairs and New Equipment installations such as Bathrooms, Pressure Systems, Water Softeners, etc.

For Economical heating let us install a New Oil Burner in your present furnace.

NEW FURNACES ON HAND
Space Heaters in Stock — Galvanized Iron Roofing
Eave Troughing Fitted

Willis Cross - **Chesterville**
MAIN STREET PHONE HI 8-2191

TAKING A HOLIDAY SOON?

Why not arrange for a TRAVEL ACCIDENT POLICY? It pays $10,000 for accidental death and $1,000 hospital, doctors' and nurses' fees. Good for travel, plane, train or automobile. Costs only a few cents a day. Policies issued while you wait.

E. B. LYNCH
Life, Fire & Automobile Insurance
AGENT
PHONE HI 8-2874 — CHESTERVILLE

TV SERVICE

Call us for expert TV service at your home or our shop. Our work is done by factory-trained specialists in TV.

GRAHAM
TV and Appliances
"Your Massey-Ferguson Dealer"
SOUTH MOUNTAIN
— Phone 4 —
29-13

ANNUOUNCING NEW DERRY BRAND MILK SHAKE CRYSTALS

Makes delicious milk shakes, topping syrups and flavoured milk in your own home. Each jar of Derry Crystals makes 25 milk shakes or 50 tall glasses.
FLAVOURS: Chocolate, Vanilla, Strawberry and Banana

60c For Each 12-oz. Jar

ORDER DIRECT FROM YOUR MILKMAN

CHESTERVILLE DAIRY
"FOR SERVICE & QUALITY"
Carl Merkley, Prop.
PHONE HI 8-2162 — CHESTERVILLE

Dutch Sash & Door Factory

Pagé

MOLDED PLYWOOD BOAT HULLS
$75 and up
COMPLETE KITS FROM
$107

Adriaan Heuff, Prop.
Morewood, Ont. Dial HI 8-2629

MacLEOD, COMRIE & CO.

CERTIFIED PUBLIC ACCOUNTANTS
LICENSED TRUSTEES IN BANKRUPTCY

388 Second St. W. — Cornwall
— Phone WE-2-3613 —

WILL YOUR SUMMER BE PLEASANT?

Let us replace that old stove that smokes and smells with a shining, new PHILCO Electric model. One that makes a good cook a better one.

We have a most attractive line of household appliances to show you. Come to our store and talk over your needs.

CUMMINGS FURNITURE SALES
PHONE HI 8-2397 CHESTERVILLE



EVERYBODY EATS- TRY THESE!

By Helen Graham

A VARIETY OF MEAT LOAVES

MEAT LOAF IS DELICIOUS hot or cold. It is an excellent summer meat. Serve it cold for supper with your favourite potato salad, scalloped potatoes or French fries and a green salad or sliced tomatoes. If you have a deep freeze, mix a double amount of meat loaf; cook one half and freeze the other for future use.

Stuffed Meat Loaf

1½ lbs. chuck steak, ground
1 tsp. salt
Few grains pepper
1 egg
1 tsp. dry mustard
3 tbsps. catsup
2 tbsps. chopped green pepper

Mix all these ingredients well, then make a dressing of 3 cups soft bread crumbs, 4 tbsps. minced parsley, 1 large chopped onion, cooked in the hot fat until tender.

Place half meat mixture in bottom of a well-greased loaf cake pan, cover with the bread stuffing, and then top with the remaining meat mixture. Bake in a moderate oven of 350 degrees F. for 45 minutes.

Savory Meat Loaf

1¼ lbs. ground chuck beef
¼ lb. ground fresh pork
1 tsp. salt
1 cup fine soda crackers or bread crumbs
3 tbsps. finely chopped onion
1 tbsp. chopped, green pepper
1 tbsp. minced parsley
½ tsp. sage or summer savory
1 slightly beaten egg
1 cup thick tomato puree or tomato soup

Mix thoroughly the beef, pork, salt, crumbs, onions, sage and egg, and then add 1-3 cup milk. Pack this mixture into a greased loaf cake tin, cover with the tomato soup, mixed with green pepper and parsley. Bake in a moderately hot oven of 375 degrees F. for about 1¼ hours.

Chicken Loaf

Canned chicken is excellent for this recipe.

4 cups cooked, chopped chicken
½ cup evaporated milk
½ cup water
1 cup chicken broth
1 tsp. salt
⅛ tsp. white pepper
Few grains cayenne
1 small minced onion
2/3 cup finely chopped green pepper
2 beaten eggs
½ cup chopped celery
2 cups soft bread crumbs

Mix all ingredients well. Place in a greased loaf cake tin, and bake in an oven of 375 degrees until firm, about 1 hour.

Baked Veal Loaf

3 lbs. minced veal
1/3 lb. minced pork
4 cups soft white - bread crumbs
3 tbsps. finely chopped onion
2 tbsps. finely chopped parsley
2 tsps. salt
¼ tsp. pepper
1 egg
1/3 cup tomato catsup

Combine thoroughly the veal, pork, bread crumbs, onion, parsley, salt and pepper. (A pinch of powdered sage may be added.)

Beat egg and add catsup; mix thoroughly into meat mixture. Turn into a greased loaf pan and dot generously with soft fine-flavoured dripping.

Bake in a moderate oven, 350 degrees, about 1¾ hours. basting often with the soft fat.

Note: If the meat loaf is to be served cold, line the pan with greased paper before baking. When baked, drain off any excess fat and let the meat loaf cool in the pan—the loaf will then turn out easily.

STILL PAYS OFF

An idea King Charles dreamed up 300 years ago is still paying a steady $210 dividend every June. And it looks as though it will go on doing so for another 300, thanks to British tradition.

The government has again mailed off to the administrator of the ancient Buckminster estate, in Lincolnshire, a check for £75 10 shillings, which is about $210, for the upkeep of Filling-Harne Castle, in Wales.

Not much to run a castle on? In Filling-Harne's case it was enough. For Filling-Harne does not exist. And, as far as the records show, it never has.

Except, maybe, in the mind of King Charles.

The theory is that late in the 17th century, when fun-loving Charlie was king, he invented the castle as an excuse to raise some extra cash for his expense account.

In 1786, when the government took over the administration of the royal accounts, they noticed the small item reminding them to pay £75 10 shillings for the castle costs.

And they have been doing so ever since.

FRENDLEE FARM CHATS—
(Continued from Page 2)

about five acres of parking lot and picnic grounds with mountains rising in the background. "Kingsmere Paradise" the sign said. And to two very hungry people it certainly was.

HOLIDAYS

Office closed for holidays after Thursday, August 13, until September 10.

H. W. ALGATE, Optometrist
For Appointment Phone P. J. Gilroy's, Chesterville
HI 8-2355
46-2

SPECIAL PRICES ON NEW ELECTRIC Motors
1-3 h.p. — ½ h.p. — ¾ h.p.
Ball Bearing, Reversible, 110-220 Heavy Duty

SURGE SALES AND SERVICE
KEITH MacMILLAN
Phone YU 4-2844 — Finch, Ont.
47-3

MOBILE FEED SERVICE

Our Mobile Feed unit is operating daily over well-established routes, so why not have it stop at your farm when it is in your area, and see for yourself how efficiently it operates.

You can have your cattle, hog or poultry feeds ground and mixed right in your own barnyards where you can see what goes into them, and without having to even bag the grain. Why handle feed if you don't have to, when it will be done for you at no extra cost? Have fresh liquid molasses added to your feed—for extra profits.

If flies are a problem at your farm, see us for Purina Fly Spray or Purina Fly bait; sells for $1.00 per bottle.

For dependable, regular service just call HI 8-2161, and we will be glad to serve you.

Allan Clement
PHONE HI 8-2161 — CHESTERVILLE

MAINLY ABOUT PEOPLE

Phone Us Your Personals

Call HI 8-2144

Weekend visitors of Mr and Mrs Wilburn York were Mr and Mrs Russell York and boys, of Welland, Mrs Mary York, Berwick, Mr and Mrs Arthur York, Russell, Mr and Mrs E. Taylor and Mr and Mrs Harold Taylor, Osgoode, and Mr and Mrs Eldon York, Chesterville.

Mr and Mrs Willis Harper spent the past month in Toronto and were guests at the Bowman-Mallyon wedding.

Mr and Mrs A. C. Hooks, of Zephyr Hills, Fla., visited Mr and Mrs Sim Droppo and Rita Beckstead and enjoyed dinner at the Droppo restaurant.

Mr and Mrs Donald MacIntyre and David, Finch, spent the weekend in Einnismere with Mr and Mrs Thomas Flood and family.

Mr and Mrs Willis Miller and Mr and Mrs Edward Rutley, of Toronto, were visiting the Flood family.

Coming Events

RECEPTION

There will be a public reception on Friday evening, August 14, for Mr and Mrs Wm. McIntyre (nee Stella Merkley) in Williamsburg I.O.O.F. Hall. Everyone welcome. Orchestra in attendance. Ladies please bring lunch. 46-2

MOREWOOD W.I.

Morewood W.I. will hold the annual grandmothers' meeting on Wednesday, August 12, at 2 p.m., in the United Church hall. A special invitation to all grandmothers of the comgmunity. Visitors welcome. 45-1

FOOD SALE

A food sale will be sponsored by Morewood United Church W.M.S. at the residence of Mrs A. Dillabough on Saturday evening, August 8. Orders will be taken. 45-1

IN MEMORIAM

McMILLAN—In loving memory of a dear husband and father, Elmer McMillan, who departed this life August 3, 1958.

Sadly missed by Wife and Family.

ENGAGEMENT

Mrs Charles E. Gray wishes to announce the engagement of her daughter, Charlotte Edna, to Lorne Keith Barkley, son of Mr and Mrs Arthur H. Barkley. Marriage to take place September 5, 1959, at Trinity United Church, Chesterville.

ENGAGEMENT

Mr and Mrs Lorne Marcellus, of Chesterville, wish to announce the engagement of their daughter, Marilyn Elizabeth, to John Arthur, son of Mr and Mrs Eugene Wouters, Chesterville. Marriage to take place in August.

ENGAGEMENT

Mr and Mrs Geo. Brooks, Dunbar, wish to announce the engagement of their youngest daughter, Lillian, to Mr Charles M. Fletcher, youngest son of Mr and Mrs W. E. Fletcher, Cardinal. Marriage to take place on Saturday, August 22, 1959, at 2 p.m. in St. Luke's Lutheran Church, Dunbar.

ENGAGEMENT

Mr and Mrs Harry Henderson, Kingston, Ont., wish to announce the engagement of their eldest daughter, Gayle Margaret, to Thomas Augustine, son of Mr and Mrs Augustus Hogan, of Kingston. The wedding will take place in the Cathedral of the Immaculate Conception, Kingston, on August 29, 1959, at 9 a.m.

ENGAGEMENT

Mr and Mrs Erwin Merkley wish to announce the engagement of their daughter, Betty Joyce, to Ronald Hubert Campbell, son of Mr and Mrs John Campbell, Edwards, Ont. Marriage to take place in St. Mary's Church, Chesterville, Saturday, September 5, at 11 a.m.

The Teutonic word Lent originally meant the Spring season.

Local ball players win all in season

Chesterville Intermediate softball team has completed its schedule without a loss. Chesterville played an exhibition game with Mountain and defeated them 9-1. Bob Miltimore pitched a two-hitter.

In the Kemptville tournament Chesterville was edged 3-2 in the eighth inning by Nolan's Corners. The local line-up was Gary Price, catcher; Bob Miltimore, pitcher; Hubert Labre, 1st base; Jack Lannin, 2nd base; Doug Miltimore, short-stop; Bill Lannin, 3rd base; Jack Julyan, left field; John Durant, centre field; Dale Jarvis, right field.

At the end of the scheduled games the standings were as follows:

	G.P.	W.	T.	P.
Chesterville ..	18	17	1	35
Crysler	18	7	1	15
Winchester ...	18	5	1	11
Finch	18	3	3	9

The playoffs for the George Laflamme trophy began Wednesday night and another game is scheduled for Winchester Friday. If necessary, the final game will be played in Chesterville Saturday night.

The boys are looking for a good turnout to support them in their bid for the trophy. All games start at 7 p.m.

Births last week at Memorial Hospital

July 29:

Mr and Mrs Clifford Walker, Winchester, a girl.

July 31:

Mr and Mrs Norman L. Welsh, Morrisburg, a boy.

August 1:

Mr and Mrs Greg Kuiack, of Chesterville, a girl.

Mr and Mrs Floyd Latimer, of Metcalfe, a girl.

Mr and Mrs Earl Bowman, of Winchester, a boy.

August 2:

Mr and Mrs Ray Smith, Newington, a girl.

Mr and Mrs Hubert Curran, Chesterville, a girl.

Mr and Mrs Raymond Blanchard, Marionville, a girl.

August 3:

Mr and Mrs Gerald Conger, of Iroquois, a boy.

Mr and Mrs Howard Scrivens, of Metcalfe, a boy.

Mr and Mrs Wesley Woods, of Brinston, a girl.

August 4:

Mr and Mrs John Vincum, of Morrisburg, a girl.

Milton Shaver

District residents were saddened to learn of the death of Milton Shaver who died at his home near Williamsburg.

Born at Morewood, 76 years ago, he was a son of the late Roland M. Shaver and his wife, Elizabeth Smith.

Fifty-two years ago he married Laura Mae Wilson, daughter of Mr and Mrs Matthew Wilson, of the Melvin Settlement, who survives. He leaves one son and three daughters, W.O.1 J. Dwayne Shaver, Camp Valcartier; Mrs J. Midtiff (Marguerite), Ottawa; Mrs Cyril F. Banville (Lillian), Smiths Falls; Mrs W. J. MacDermid, Ottawa, and five grandsons.

Mr Shaver was one of a family of ten, two of whom survive, a brother, Stanley, of Alta Vista, and one sister, Mrs George Wilson, Winchester.

Funeral services were conducted Monday afternoon last by Rev Mr Ramsay, of Williamsburg United Church. Interment was at Morewood Cemetery.

CARD OF THANKS

I would like to sincerely thank all those who remembered me with cards, gifts, phone calls and personal visits while I was a patient in Ottawa Civic Hospital.

Mrs Stanley Black.

CARD OF THANKS

I wish to express my thanks and appreciation to my friends and neighbours who sent cards, letters, flowers and treats and those who visited me while I was a patient in Winchester Memorial Hospital and while at home. Special thanks to the nursing staff for the good care they gave me, also Drs Howard and Duane Justus, the Ladies' Auxiliary of the Canadian Legion, Branch 434, and also to Rev Mr Fry for his visits in hospital and at home, also Rev Mr Sutherland.

Mrs Amos Liscumb.

CARD OF THANKS

I would like to take this opportunity to thank all those who remembered me with cards, flowers and treats while I was a patient in Winchester Memorial Hospital. Special thanks to Dr D. Justus and the nursing staff.

Mrs Allan Clement.

Pall bearers were Edward Deeks, George Hill, Bernard Brunt, Loyal Brunt, Fred Cunningham and Irwin Empey. The elders of the church were honorary bearers.

Mr Shaver was a member of I.O.O.F. Lodge 288, Chesterville, and a member of the Canadian Order of Foresters. He was noted for his fine bass voice. For over 50 years he sang in the church choir and belonged to the Oddfellows' Quartette.

As a young man he remained on the home farm between Chesterville and Morewood. Thirty years ago he moved to a small farm near Williamsburg where he has since resided. He became a salesman for Melvin Motors, Winchester. During the war, when cars were at a premium, he became a dealer for Rawleigh Products. It was in this capacity he became well known, admired and respected by everyone.

The many floral tributes, cards and letters of condolence attest to the esteem in which Mr Shaver was held.

Relatives were present from North Bay, Toronto, Trenton and Ottawa.

ALEXANDER L. MacMILLAN

Friends and relatives were shocked to learn of the sudden passing of Alexander L. MacMillan on Thursday, July 30. He was in his 72nd year.

Born in Finch Township, he was the son of the late Archibald L. MacMillan and his wife, Sarah Ann MacRae.

Mr MacMillan had been employed by the Daisy Dairy, Cornwall, for a number of years until he retired two years ago to make his home with his brother in Finch. He had been in comparatively good health until his sudden death.

He was a member of the Presbyterian Church. A Masonic service was held at the Brownlee Funeral Home on Friday evening, conducted by William Johnstone.

Mr MacMillan was married to the former Hatie Myers who predeceased him. He is survived by one brother, Colin.

The funeral was held at the Brownlee Funeral Home on Saturday afternoon, with Rev John MacCurlie conducting the service. Interment was in the MacMillan Cemetery.

Pall bearers were O. Shaver, A. N. MacMillan, W. E. McQuaig, E. Shaver, O. Morrison and R. Rupert.

MRS ASA HESS

Mrs Agnes Alicia Hess passed away fullowing a lengthy illness, at the age of 87 years. Born at Dunbar, she was the daughter of the late Francis Barkley and Alma Marselis.

On October 17, 1894, she married Asa Hess, who predeceased her in 1943.

She leaves to mourn three sons, Lloyd, Williamsburg, with whom she resided; Frank, of Boucks Hill, and Aden, Brockville; one daughter, Mrs Roy Cassel, Boucks Hill, and seven grandsons.

The funeral service was held at the home, with Rev Mr Howald, of the Lutheran Church, officiating.

Following the service, burial took place in Williamsburg Cemetery.

The pall bearers were four grandsons, Roy Hess, Glen Hess and Ray Hess, all of Brockville, and Lee Hess, Boucks Hill.

RICHARD SANDERSON

The funeral of the late Richard Sanderson, who died suddenly at his home in Finch, was held from his residence to St. Luke's Presbyterian Church. The service was conducted by his pastor, Rev John Bell, assisted by the organist and choir of St. Luke's Church. Hymns sung were "Shall We Gather at the River" and "Forever with the Lord."

A Masonic service was held at his home the previous evening when members attended from Ingleside, Chatham and Finch. He was a member of Finch Lodge.

Mr Sanderson was in his 80th year. He was born in Osnabruck Township, the youngest son of the late Thomas Sanderson and his wife, Mary Ann Reynolds.

He leaves to mourn his wife, the former Laura Arnold; five sons, William and Donald, Newington; Robert, Chatham; Morris, Ingleside, and Milton, of Oshawa; three daughters, Mrs Kenneth Shaver (Jean), Newington; Elva, at home, and Mrs Robert Cooch (Helen), Toronto; one sister, Mrs Miles Millross (Jessie), of Ingleside, and 16 grandchildren.

Interment was in Finch Cemetery. Pall bearers were James Ferguson, Wilfred Helmer, William Johnstone, George Baker, Kenneth MacLean and Ford MacMillan.

ORCHARDSIDE

Spends week at Orchardside

Mrs Leo McMahon, Montreal, spent the past week visiting her mother, Mrs Nellie Loucks.

Orchardside News

Mrs Pliny Irving spent the past weekend in Brockville visiting her daughters, Mr and Mrs Douglas Warren and family and Miss Doane Irving.

Miss Beverley Price entertained a number of her friends at a lawn party Wednesday evening last.

Mrs John Bolton and Miss Lynda Bolton, of Winchester Springs, spent Friday evening visiting Mrs Nellie Loucks and Mrs Leo McMahon.

Miss Beverley Price and Miss Donna Price were overnight guests with Mr and Mrs Henry Feeley and children, Grantley.

Mrs Bert Beckstead and children, Mrs Henry Feeley and children and Mrs Bessie Merkley were dinner guests Monday with Mr and Mrs Stanley Price and family.

Mrs Leo McMahon and daughter, Marilyn, and Mrs Nellie Loucks spent Thursday last in Ottawa. Marilyn remained in the city to visit friends.

Miss Sherry Warren, Brockville, is spending some time with her grandparents, Mr and Mrs Pliny Irving.

Mr and Mrs Alfred Carkner and family spent Sunday at Crystal Beach where they enjoyed a picnic.

Mr and Mrs Alcide Gibeault and family visited on Sunday with Mr and Mrs Nat Lalonde, Morewood.

Miss Aline Gibeault is spending some time visiting at the home of Mr and Mrs Paul Lalonde, Finch.

NATION VALLEY SOUTH—

(Continued from Page 6)

A. Meyer and Duncan Meyer, of Morrisburg, were recent guests of Mr and Mrs Roy Styles and family.

Mr and Mrs Bert Casselman and family, Elma, were recent guests with Mr and Mrs Lloyd Merkley and family.

Mr and Mrs Ralph Gray were guests at the Foster-Fulton wedding on Saturday.

Mr and Mrs Alton Lagrove and sons, Brockville, were guests last week with Mr and Mrs Irwin Baker and Mr and Mrs Dwight Baker.

Mr and Mrs Harold Baker, of Mariatown, Mr and Mrs Archie York and daughter, of Lynn, spent Sunday evening with Mr and Mrs Roy Styles and family.

Mr Winterfield Froats and Miss Frances Merkley called on Mr and Mrs Ralph Gray on Tuesday evening.

Mr and Mrs Ewart Stoddart and Basil Stoddart were recent guests with Mr and Mrs Floyd Fisher, Riverside Heights.

Mr and Mrs Harold Munro and Marion called on Mr and Mrs Ralph Gray on Sunday.

FOSTER-FULTON—

(Continued from Page 1)

duster. Her accessories were white and she wore a corsage of white carnations.

They will reside at Richmond, Ont.

Out-of-town guests were from Washington, D.C., Massena, N.Y., Binghamton, N.Y., Hamilton, Ottawa, Navan and Richmond.

SHOW BILL

Thurs., Fri., Sat. Aug. 6-7 & 8

"Scared Stiff"

Comedy. Lizabeth Scott, Dean Martin, Jerry Lewis.

"Don't Knock the Rock"

Musical. Patricia Hardy, Fay Baker, Jana Lund and Pierre Watkin.

Mon., Tues., Wed. Aug. 10-11 & 12

"The Decks Ran Red"

Adventure drama. Dorothy Dandridge, James Mason, Broderick Crawford. Adult.

"Going Steady"

Teenage comedy. Molly Bee, Irene Harvey, Alan Reed Jr.

PICADILLY

Williamsburg

This Sunday

AT THE CHURCHES

ST. LUKE'S LUTHERAN CHURCH — DUNBAR
Rev Andrew Blackwell, Minister
SUNDAY, AUGUST 9, 1959
9.30 a.m. Service.
"Come to worship, leave to Serve."

PRESBYTERIAN CHURCH
Rev Douglas O. Fry, Minister
SUNDAY, AUGUST 9, 1959
9.30 a.m. Morewood
11.00 a.m. Chesterville
8.00 p.m. Dunbar

TRINITY UNITED CHURCH
Rev E. B. Bugden, Minister
SUNDAY, AUGUST 9, 1959
Community Summer Services with St. Andrew's Presbyterian Church. The service in St. Andrew's.

THE PENTECOSTAL CHURCH
Rev A. J. Edgeley, Minister
SUNDAY, AUGUST 9, 1959
10.00 a.m. Sunday School
11.00 a.m. Worship
7.30 p.m. Evangelistic Service
Wed., 8 p.m.: Prayer Service

UNITED CHURCH OF CANADA
SUNDAY, AUGUST 9, 1959
10.15 a.m. Berwick
11.15 Finch
2.30 p.m. Grantley
Rev James Hamilton, Minister

MOREWOOD UNITED CHURCH
Rev. D. L. Gordon, Minister
SUNDAY, AUGUST 9, 1959
10.30 a.m. Morning Worship and Sermon.
11.30 a.m. Bible Class

CHURCH OF THE HOLY TRINITY
Rev Robert Strachan, Rector
SUNDAY, AUGUST 9, 1959
7.30 p.m. Evening Prayer
Holy Baptism; dedication of window. The Rev L. B. G. Adams will officiate.

RACES

Sponsored by Chesterville and District Agricultural Society

CHESTERVILLE FAIR GROUNDS

Wednesday Night, Aug. 12

Matinee Race at 6 p.m.

THREE CLASSIFIED RACES

All Proceeds to Building Fund, Including Purses

Tournament Softball Game Special

Cooler Blanket, donated by Blue Bonnets Raceway, Montreal, will be presented to the best appearing driver and outfit.

ADMISSION: 75c; School Children, Free

FAMILY STYLE ENTERTAINMENT

Winchester

DOORS OPEN 7:00 P.M., CONTINUOUS FROM 7:30

Saturday Evening Shows Start at 6.30 p.m.

..THURS., FRI., SAT. **AUGUST 6-7-8**

"THUNDER IN THE SUN"

In Colour. Susan Hayward and Jeff Chandler

"THE BIG MONEY"

In Colour

MON., TUES., WED. **AUGUST 10-11-12**

"THE NAKED AND THE DEAD"

(ADULT). In CinemaScope and Colour

Starring Aldo Ray and Cliff Robertson

THURS., FRI., SAT. **AUGUST 13-14-15**

"There's No Business Like Show Business"

In CinemaScope and Colour

"THE TRAP"

Starring Richard Widmark and Lee J. Cobb. In Colour