CNA

The Leader

A Family Newspaper Serving the Community for more than a Century

SINGLE 47¢ COPIES

VOLUME 130 NO. 31 | WEDNESDAY, AUGUST 4, 1993 | MORRISBURG, ONTARIO

Inside this week

Tubie Parade
Photo feature coverage..... Page 3

Morrisburg court moving?
Doug Grenkie says no..... Page 5

Photo contest
Cornwall resident wins..... Page 8

Poker Partiers win 23rd running of the Great Tubie Races

LAURIE DAY
Leader staff

MORRISBURG—The Poker Partiers were the first paddlers to touch land here Sunday in the 23rd rendition of the great Tubie Races.

Sean Boulerice captained his crew along the semi-wavy waters of the St. Lawrence in record time this year, shaving 48 seconds off last year's time set by the Cruickshanks.

"We got the record," said an ecstatic Boulerice, as he limped from the craft. "I'm sure of it."

Crash.

His foot was asleep after the 23:08 minute paddle from Arlor Haven Campsite, and as a result, wasn't too sturdy on his land legs, and ended up in the river.

The Poker Partiers embraced and celebrated their record breaking race while waiting for the second place crew to hit the shores two and a half minutes later.

On the winning crew were Shelley Black, Donald Black, David Black, Nancy Beavers, Dianne Gallinger, Lindsay Weegar, Carolyn Clement, Jim Bennis, Cindy Warren, Shawn Baker and Terry Cordiner.

Crew member David Black said he was quite surprised the team beat last year's record.

"We only had one practice and it didn't go so well, and I was very surprised we won," he said.

Coming in to the Morrisburg beach at 25:33 was Rick Groves' team for a second place finish. On this Ingleside team were Debbie Crawford, John Bosmond, Debbie Blain, Viisie Kearns, Steve Cusseur, Kevin Moak and Kim Moak.

In third and fourth place just seven seconds apart were Brian Swerdfeger's team with a stop time of 26:10 and Tim Hunt's crew at 26:17.

Sandy Dobry's crew was next followed by Steve Casselman's team, both under the 30 minute mark.

The remaining teams to cross the finish line were as follows: Jeff Barkley, Michael Domanko, John Vanderspank, Albert Chan, Mike Adlington, Robert Jordan, Tricia Gillard, Barry Whitteker, Billy Vanderspank, Kimberly MacDonald, and Perry Morrell whose craft fell apart, and they didn't even get out of the starting grid.

Junior Results

In the second year running, in the Junior Tubie Race there were four entrants.

Organizer Mike Waddell, stated that he hoped next year more junior racers would come out and take part in this water race.

"This is only the second years it's been going, but next year, we hope to get more people out," he said.

As it were, the winners of this junior event were Jamie Robinson and Joey Dufresne who picked up $50.

Beginning from Casselman Creek, the pair raced toward the Morrisburg beach and touched land at 21.37.

It looked as though the winners were going to be John McIntosh, Josh McIntosh, Chris Markell and Shawn McCooeye who held the lead until the docks at Morrisburg, but Robinson and Dufresne kept out from the shore and admitted they "let the current help them win the race."

"We stayed far enough out so the current would give us a boost," said Dufresne. "Then we took them at the docks and just paddled hard."

And because of that, the boys defeated the second place team by 1:21.

The McIntosh brothers, Markell and McCooeye were awarded $30 for second place.

In third place were Brandy Vanderspank, Jamie Vanderspank, Jason Crawford and Leslie Crawford who came in at 32:52. They won $20 for their efforts.

Matthew Dobry and Jamie Fortier were unable to finish the race, but were still given back their entry fee of $5 each.

Overall, Waddell stated the weekend's events went very well, and the teen dance Friday night was a great success.

"We had less than 50 attend last year, and we had about 233 this year. It was very successful. The kids loved it, and they had a great time," he said.

"We were happy to have local talent (Theatre of Soul) perform," he added.

The Saturday night dance was just as successful with close to 1,000 people in attendance.

The Clichez's performed so well, that Waddell has asked them to pencil in next year's Tubie dance weekend.

"We didn't have any problems at all," he said. "The police had extra men on duty that night and the security at the doors didn't let anyone in without IDs."

"They even turned away a few car loads of people because they didn't have identification. I think they were kind of disgruntled," he added.

"We really appreciated all the help we got from the Morrisburg Police, as well as the Morrisburg Fire Department. They all put in extra effort on our behalf, and they were pleased as well that things went as smoothly as they did."

Each year, the Tubie festivities are getting better and better, and this year there were the same amount of crafts in the race as last year.

Two dropped out of the action, and a few others picked up the slack, but next year, Cruickshanks and Dutchie will be back, no doubt for another stab at the new race record set this year, by Sean Boulerice's crew.



New record set
Sean Boulerice captained his crew of Donald Black, David Black, Shelley Black, Nancy Beavers, Diane Gallinger, Lindsay Weegar, Carolyn Clement, Jim Bennis, Cindy Warren, Shawn Baker and Terry Cordiner across the finish line here Sunday in the 23rd annual Tubie race. The crew shaved off 48 seconds from the old record set by the Cruickshanks last year. *Day photo*

Reformers outline "Zero in Three" deficit control

C. THOMPSON
Leader Staff

CORNWALL—Control of the federal deficit and debt reduction was the focus of a pre-election meeting held by the Reform Party here last Tuesday.

Approximately 90 attended the meeting, which was addressed by Reform candidates for various area riding associations.

Annette Turner, candidate for Stormont Dundas said the deficit should be the main platform of the 1993 election, and urged listeners to do something to prevent the country from "going down the debt hole."

"I want them to say we did what we could, no matter how much or how little it takes, to stop digging in the debt hole, and start building a new Canada, where government lives within their means," Turner said.

Reformers target the current $31 billion federal annual deficit, and an accumulated $460 billion debt for reduction. Earlier this year Reform leader Preston Manning announced plans to eliminate the deficit in three years and save Canada's social programs, especially medicare.

The "Zero in Three" plan, said Manning, is based on distributing federal spending reductions across the board, and prioritizing social spending.

The Reform Party proposes to keep federal funding for health care, education, child benefits, Guaranteed Income Supplement, and veterans pensions at current levels, while reducing cing funding for Old Age Security for higher-income households, Unemployment Insurance, and the Canada Assistance Plan and equalization.

Phase 1 of the Reform plan aims at prioritizing social spending, through placing contributory programs like Canada Pension Plan and Unemployment Insurance on a self-sustaining basis, and focusing non-contributory programs like Old Age Security on Canadians whose incomes are below the average national family income of $54,000. Higher income earners would be asked to give up some or all of their claim to OAS.

Phase 11 of the "Zero in Three" program calls for a $4 billion cut in federal spending through the reform of federal grants, subsidies, and tax concessions to business and special interests. Regional development grants to business such as the Federal Economic Development Initiative in Northern Ontario, and the Economic Diversification Initiative would be reduced for a saving of $800 million.

Other business subsidies would be reduced or eliminated, with the Hibernia energy project targeted for $300 million, the Defence Industry Productivity Program for $202 million, also some programs administered by Industry, Science, and Technology Canada, Environment Canada, and Energy, Mines, and Resources.

A reduction or elimination of $1.5 billion for business tax concessions is proposed, along with funding cuts for special interest groups.

Guest speaker Sam McCracken, candidate for Glengarry Prescott Russell, addressed the topic of Job Creation, and reduction of federal subsidies and special interests.

Ron MacDonald, candidate for Lanark Carleton gave an overview of Reforming Transfers to Individuals and Provinces, while Gus Klovan, candidate for Nepean, outlined a Reform of Operations, Programs and Structures of the Federal Government.

Paul West, candidate for Leeds Grenville spoke on the magnitude and seriousness of the federal deficit and debt.

"I was encouraged by the turn-out, especially at holiday time and in summer," Turner said. "It indicates people are looking at the deficit, and alternatives. People are looking to the Reform Party for our suggestions to reduce the federal deficit to zero in three years."

Reform riding association president Doug Duncan stated, "People seemed to receive the 'zero-in-three" program well, and agreed with the concept we should stop spending, and get control of this before doing anything else."

"People were receptive.

Turner added while some of the faithful attended the meeting, there were many new faces as well, and a number joined the Reform Party. The Reform federal riding association now has approximately 295 members, during the interval which precedes the election expected this fall.

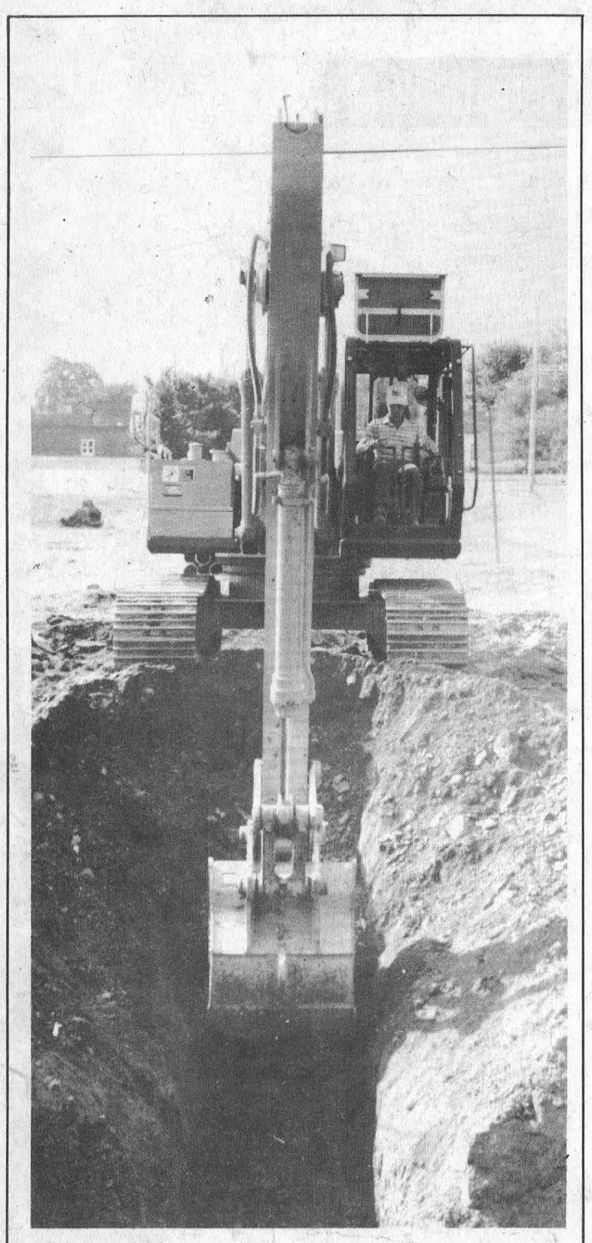

Laying pipe
Construction on a new water line began Tuesday morning. The existing dead end water line, which runs from Third St. to Fifth St., will be replaced with a circulating water line at an estimated cost of $40,000. Other improvements include two extra fire hydrants and a new sewer catch basin. Keith Robinson, town Superintendent, expects the line to be done in two weeks.

Waste Transfer Site decision delayed

IAN McMILLAN
Leader Staff

LONG SAULT — Sandra Prieur of the Concerned Citizens Committee hoped the Environmental Assessment Board would clear up the confusion surrounding the Hazardous Waste Transfer site being built in Long Sault.

Instead more questions were raised than answers, prompting another pre-hearing scheduled for September 9.

"As far as we're concerned the whole process can take 20 years to review," said Prieur adding that every day the board takes to review the appeal the Transfer Site remains closed.

Prieur was among the protesters from Cornwall and Osnabruck Townships in attendance at the pre-hearing July 27. She has been working for two years to block the opening of the site situated at the intersection of Moulinette Road and County Road 29, just north of Long Sault.

A stop work order was issued to DBC Environmental Services Ltd. in September 1992. Since that time work has been halted prompting DBC to appeal.

But instead of addressing the concerns of CCC the pre-hearing focussed on amendments to the certificate granted the site prior to the beginning of construction.

"We didn't want any amendments," said Prieur. "That would have meant we agreed with the original proposals and we certainly did not."

The CCC wanted to address the original application for the site which, they claim was given without public input.

Prieur, who has taken an Environmental Legislation Course, said she knows what she's talking about when it comes to proper procedure.

"We really feel the Ministry of the Environment is at fault here," she said.

Some residents at the hearing were concerned about the danger the hazardous waste facility presented to the community while others were concerned about falling property prices.

Osnabruck resident Ernie Burns was in attendance at the meeting and was troubled by the dangers presented by possible spills at the site. He has successfully lobbied Osnabruck Council to review and update its evacuation plan since learning of the waste facility.

"If the ministry thinks it's so safe why can't it make each municipality responsible for its own waste," said Prieur. "Why should we have to look after all of it?"

The hearing was adjourned until Sept. 7 and is tentatively scheduled to take place at the Long Sault Fire Hall. The site of the meeting is subject to change however and the public will be notified if it does, explained Prieur.

In the meantime, the CCC will be holding a public information meeting between now and Sept 7 to give the public more information about the site, gather more names on the petition that already has 3,000 names and to solicit funds for future costs.

"We know where we're coming from and we're not going to let up on this," said Prieur.

Thieves targeting Jet Skis

MORRISBURG - Jet Ski and boat owners beware!

Thieves attempted to steal a Sea-Doo from Wayne Gurnhill's dock early Monday morning.

According to the Morrisburg OPP, Constable Paul Robertson Sr., the Gurnhill's returned home from their vacation to find the lock on their Sea-Doo broken and the Sea-Doo half-way down the ramp.

Kathy Gurnhill said her two daughters were at home and had seen a speedboat and an aluminum boat near their dock with no lights on.

Gurnhill said there were wet foot-prints on the dock, but upon investigation found that the thief had already jumped off the dock and swam away.

The Gurnhills searched for a boat along the river with a spotlight but could not find anyone.

Man's interference harming the natural habitat of the Osprey

One of the most magnificent birds of prey in Canada and worldwide is the Osprey, a large hawk which is often mistaken for the Bald Eagle.

In the past few decades man's interference with the natural habitat of the Osprey has had profound effects on their numbers.

Recently, man is realizing his mistake and taking action to prevent those practices that are harmful to this bird. The Ministry of Natural Resources (MNR) has created programs to include the participation of the public and are working together to help the Osprey population recover.

In the past the reason for major decline in the Osprey population was accounted for by the use of environmental pollutants such as DDT and PCBs. In reaction to the realization of the harm being done, harsh restrictions were placed on these and other pesticide chemicals.

Currently there is a rise in population of these birds as they have fewer toxic fish to feed off and their eggs are not as likely to be made weak by the chemicals.

Although these chemicals are decreasing they are still used in the Osprey's winter nesting grounds and therefore, still has their effects on the birds.

Due to the fact that Osprey are at the top of the food web, environmental contaminants become very concentrated in their bodies which makes their reaction to the environment an excellent yet cruel warning for other species.

This indicator species also makes us aware of the environmental problems so we can try and alleviate the cause and repair the damage.

For decades, man has been cutting down trees on the waterfront to make room for development and cottagers remove dead trees thinking they are of no use. The Osprey depended upon these tall dead trees near shallow waters to nest in.

With their natural habitat gone, the birds are now using utility poles, buildings and manmade platforms as nesting sites.

The MNR has created an Osprey Nesting Platform project in order to help the birds rebuild their population. The MNR looked at over 80 possible sites and placed five manmade nests on the St. Lawrence River this year, one of which was on Canadian government property and the other four on private land.

Although only three of the manmade nests have birds living in them, this success was a pleasant surprise. The MNR was not expecting such a great turnout of Osprey, nor did they anticipate the bravery of the birds.

One of the successful nests is very close to human development. This is very unusual as they are known as shy birds. Besides the Ministry's nests, there are other known nests on the St. Lawrence which are original nesting sites created by the birds.

In the nests build by the MNR, there were eight chicks this year, which means, the Osprey are making a better recovery than was ever imagined. The Canadian Wildlife Service were able to band the birds and extract blood samples to inspect base levels of pollutants in the birds systems. They will incorporate the results into their Great Lakes Monitoring Program.

The MNR plans to monitor the existing nests and hopes to continue the project when money and partners become available. The partners are those people that allow a manmade nest to be erected on their land. The MNR is also willing to share the nesting project with private groups who want to build their own nests.

In the future, the MNR has hopes of placing nests in marshes to see how the Osprey take to these shallow and fish rich waters. Like all environmentally aware projects, this one even makes sure the poles are reusable.

The mounting poles are portable so if after a few years, the nest site is unsuccessful then it can be moved to another spot, thus efficiently using our resources.

Great thanks and appreciation goes to the Cardinal Fish and Game Club members who were major sponsors of the nesting project through the Ministry's Community Wildlife Involvement Program.

Parks Canada and Ontario Hydro also had a great deal of involvement in the project. With more public interest and cooperation in this and other projects we can make sure the Osprey have a good opportunity to make a comeback to their original numbers.

Even with the help of artificial nesting sites, the Osprey still face many challenges in their fight to keep a healthy population. The latest threat is acid rain which is a contributing factor to the rapidly decreasing fish population in many lakes.

Since the Osprey is a specialized predator, its prey being fish, this decline could interfere with their latest recovery. We must work to create reservoirs and ponds to support fish for the birds.

This spectacular bird is becoming more common in Ontario as they are attracted to our Great Lakes and the St. Lawrence River. Go out, peer towards the sky and spend a day watching their incredible courtship displays, their dives from great heights under the water as they fish and their beautiful flight patterns. The Osprey is an exquisite bird that should be cherished and protected from humanity's harmful actions.

We know what we can do to help in their recovery, and we know what works. Now lets get started making the projects bigger. We can do it if we work together, the expertise of MNR employees with public concern and participation.

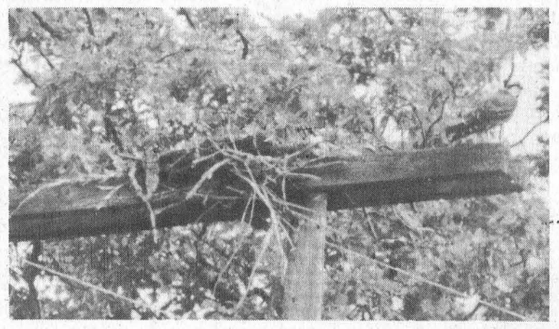

Look up!
The Osprey pictured here was spoted on Delta's Lower Beverley Lake recently. In a fight to survive, the MNR has developed a new plan to help.

Farmers meet

OTTAWA—Bob Kilger, MP for Stormont Dundas will meet with farmers concerning the Liberal Party's agriculture policy at the North Dundas District High School August 12 at 7.30 p.m.

Special guest will be Mr. Lyle Vanclief, M.P. Prince Edward-Hastings, official opposition co-critic for Agriculture.

"Given the importance of the agri-food industry in our area and with an impending federal election, I believe farmers in Stormont-Dundas must be informed as to where the Liberal Party stands on agriculture," said Kilger.

"In May, the Liberal Party released its agriculture policy which was favorably received by the farming community across Canada. As a party, we have a strong commitment to agriculture and recognize its importance to Canada's economy and to Canadians who are involved in the agri-food industry," added Kilger.

"This meeting will provide producers in our area with our Party's views on agriculture and the issues we would address if we form the next government after the election," said Kilger.



Are we having fun yet?
Mike and Kim Van Allen were all smiles Saturday at the Peter March Midway that made its way through Morrisburg last week. The pair were having as much fun as the kids, riding such midway features as the scrambler, farris wheel and the roundup.

• SEAWAY VALLEY PHARMACY • SEAWAY VALLEY PHARMACY •

LEAVE YOUR FILM WITH US AND RECEIVE A :

FREE MINI PHOTO ALBUM

Bring in a roll of colour print film for developing and receive a FREE MINI PHOTO ALBUM.
C-41 sizes: 110, 126, Disc & 35mm Full Frame (excluding Stretch 35).
OFFER VALID AUGUST 4-10, 1993

Kodak Colorwatch system ®

SEAWAY VALLEY PHARMACY
MORRISBURG VILLAGE PLAZA TEL: 543-2823

• SEAWAY VALLEY PHARMACY • SEAWAY VALLEY PHARMACY •

CANADIAN TIRE SUMMER CLEARANCE SALE

PATIO SETS

	Product #	Regular	SALE
21 Piece Set	88-1314-0	$349.99	$299.99
15 Piece Set	88-1313-2	$159.99	$127.99
20 Piece Set	88-1317-4	$349.99	$299.99

AIR CONDITIONERS (Vertical)

	Product #	Regular	SALE
5900 BTU	43-5005-8	$549.33	$499.99
7600 BTU	43-5009-0	$649.99	$599.99
5000 BTU	43-5010-4	$329.99	$279.99
10000 BTU	43-5011-2	$699.99	$629.99
6000 BTU	43-5012-0	$379.99	$339.99
8000 BTU	43-5027-6	$489.99	$399.99
12000 BTU	43-5030-6	$599.99	$549.99

CANADIAN TIRE
WILLIAMSBURG STORE ONLY
W.P. HENOPHY LTD.
MasterCard VISA TEL: 535-2845

Aikman Trailer Sales
USED CARS
NEW & USED TRAILERS

This Week's Specials!

1990 OLDS CIERA
Burgundy, Air, Cruise, Tilt, AM-FM Cassette, Power Windows, V6, 82,000 km
$9,800.00

1993 GRAND AM
Teal, Air, Cruise, Tilt, Cassette, Power Windows, 21,000 km
$14,500.00

1991 CHEV 1/2 TON
SS 454, Black with Red Interior, Bucket Seats, Loaded, 27,000 km

1990 PONTIAC 6000 LE
Air, Cruise, Tilt, Cassette
$6,300.00

Salesman - Todd Aikman
HWY. #2, MORRISBURG
543-2856
"Make Us Your Last Stop!"

1993 Summer Photo Contest

Weekly Draws and Fantastic Prizes

Grand Prize:
Win a Minolta Maxxum Advanced AF SLR Camera and a 16" x 20" framed enlargement of your winning photograph.

Five 1st Place Category Prizes:
Win a Minolta Memory Maker Camera and a 16" x 20" laminated enlargement of your winning photograph.



Weekly Draws:
With every entry, have a chance to win an array of prizes from golf to local attraction passes and restaurant gift certificates

All you have to do is ENTER to WIN!

This Photo Contest is open to all residents of S.D. & G.
Call 938-4748 for the Registration Site Nearest You!!!

Bonus Draw Sponsors:	*Bonus Draw:*
Restaurants	
Porto Bello Restaurant	$50 Gift Certificate
Gemini Cafe	$25 Gift Certificate
Backstage Dining Lounge	$20 Gift Certificate
Coco's Steak House	$20 Gift Certificate
Moviola Cafe	$20 Gift Certificate
Chumps	2 Free Entrées
Freddy's Restaurant and Lounge	$15 Gift Certificate
Gedoro's	Two for One Voucher
Hotels	
Best Western Parkway Inn	1 Night Accommodation for 2
Ramada Inn	Brunch for Two
Golf Courses	
Summer Heights Golf Links	2 Golf Passes
Upper Canada Golf Course	2 Golf Passes
Attractions	
Upper Canada Playhouse	8 Passes
Upper Canada Village	2 Family Passes
Cornwall Motor Speedway	4 Admission Passes
Glengarry Highland Games	4 Admission Passes
Gift Shops	
Forever Christmas	$25 Gift Certificate

ASTRO
Gaby of Cornwall

Tubies better than ever



LAURIE DAY
Leader staff

MORRISBURG—Another successful Tubie Weekend was felt by many as Saturday as the parade snaked its way through town—water devices and all.

But not a drop was spilled as they entrants filed through the mall.

One of this year's stipulations was that no water was to be sprayed while going through the mall, or the perpetrators would not be allowed to enter in the race.

But what would have happened if a conspiracy was formed and everyone opened up on the mall at once.

"Well, there's always one who starts it," said Mike Waddell, one of the organizers of the Tubie Weekend events.

And they were watching.

The parade got underway at 1:00 p.m. Saturday from the Waterfront Park.

The new route was a bit shorter this year, but there were still an abundance of onlookers from every street it strolled along.

The top six floats were hard for the judges to choose. But finally, after a few antagonizing hours, Shirley Cassell, Margi Laurin and Laurie Day, managed to come up with six winners.

First place, and winning $300 was Sandy Dobry's Toga Party. Second place went to Albert Chan's Chinese New Year Party. He claimed $250.

In third place was the Masquerade Party float captained by Mike Adlington. The crew claimed $200.

Fourth place went to Tim Hunt's Search Party. He picked up $150.

Sean Boulerice's Poker Partiers picked up $100, and Island Party by Perry Morrell claimed $50 for fifth and sixth place respectively.



The Morrisburg Leader

A Family Newspaper Serving the Community for more than a Century

Published every Wednesday afternoon at Morrisburg, Ontario
by The Morrisburg Leader Limited

P.O. Box 891, Morrisburg, Ontario K0C 1X0
Telephone (613) 543-2987 or 543-3611 Fax: (613) 543-3643

Art Laurin, Editor & Publisher Terry Laurin, Production Manager
Sam Laurin, Advertising Manager

Publications Mail Registration No. 0842

$19.00 per year non-letter carrier within 40 mile radius
$21.00 per year non-letter carrier outside 40 mile radius
$41.00 per year letter carrier $60.00 per year in U.S.A.
SUBSCRIPTION PRICES SUBJECT TO G.S.T.

Advertising Deadline – Display – 5 p.m. Mondays – Classified – 12 Noon Tuesdays

MPPs crying sour grapes

Ontario Premier Bob Rae is leading by example but provincial MPPs aren't happy about it.

Last week Finance Minister Floyd Laughren introduced legislation to cut MPPs salaries by 5.5 per cent to help counter the Ontario debt. Considering the NDP is expecting every other sector of society to cut back it made perfect political sense that the government should as well. However, opposition and some NDP members had different opinions.

"We didn't run for the money...But after we get here, we start to think: 'Is it really worth $43,000?'," asked Karen Haslam, MPP from Perth.

Other MPPs claimed that cutting salaries would surely discourage good candidates form running for public office. If that's the typical train of thought around Queen's Park then no wonder Ontario has a huge deficit.

Being a politician was never meant to be a glamorous profession. Only in the past 35 years have men and women opted to run for financial gain in both the federal and provincial arenas. With the way pensions, traveling expenses, and other perks get handed out, being in office just turned out to be financially rewarding. Well times have changed and so too must government.

Most of the MPPs who cried about the decrease failed to take into account the pay increase they voted themselves in December 1991. That's when they hiked their pay three per cent retroactive to April, 1990. That increased the base salary of an MPP to $44,675 plus a tax free expense allowance of $14, 984. Those politicians in it for the money must have been very happy. But then the Social Contract came along and destroyed everything.

The pay cut simply means that MPPs salaries will drop to $42,217 and the expense allowance will fall to $14,159. In addition they can still collect 28 different bonuses and allowances such as the $80 per day fee for serving on a committee or the almost $40,000 a year given to the leader of the opposition for performing the same duty.

When you consider the cutbacks the rest of the public sector has been forced to deal with and the additional taxes forced on the rest of Ontarians, a 5.5 per cent decrease in pay for MPPs tends to seem trivial. If others get discouraged from running for office because of the decrease that's life. If money is the reason they run, then the system is probably better off without them anyway.

— Ian McMillan

Campaigning at taxpayers' expense

It's not very often that a federal Progressive Conservative party gets the opportunity to change leaders while forming the government. In fact it's never happened which might explain why Kim Campbell has had a difficult time differentiating between prime ministerial duties and election campaigning.

While she twists the night away in Toronto or flips hamburgers dressed in her best western garb at the Calgary Stampede it's hard to believe she is not technically campaigning for the upcoming election. But every move she has made since being elected leader of the Tory party has been as the prime minister of Canada and as such the Canadian taxpayers, not the Tory party, have footed the bill.

The separation between prime ministerial duties and campaigning are vague. The last two times a new leader was selected to the governing Liberal governments in 1967 and 1984 an election was immediately called. For Pierre Trudeau the move paid off. For John Turner it did not. Kim Campbell meanwhile is playing the game a little differently. She's waiting it out, not taking chances, and exposing herself to as many Canadians as possible trying to convince them she's not Brian Mulroney. But in typical Mulroney fashion she's using the taxpayers' money to do it with. Officially it can't be called campaigning because an election hasn't been called. In practical terms though if it looks like campaigning, smells like campaigning, and sounds like campaigning it usually is campaigning.

How else can Campbell's behavior be described since taking over the leadership? Over the past two months she's been across Canada numerous times meeting Canadians, celebrating Canada Day on both coasts, and posing with every premier for as many photos as she can. Not many prime ministers spend that much time hobnobbing with the masses when there's the business of the country waiting for them in Ottawa.

Campbell needs time to change the opinion many Canadians have about the Tory party. After almost a decade of Brian Mulroney it's not going to be easy. She did however, cut the size of her cabinet from 37 to 25 ministers stressing fiscal restraint during tough economic times. But since then Parliament has broken for summer recess and there's little official business to be done in Ottawa, leaving lots of time for Campbell to meet Canadians as the first female prime minister of Canada. But cut through the chuckles and good cheer and what you're left with is campaigning.

Campbell is fortunate to have this time to adjust to her new duties and practice for the upcoming election. Indeed, John Turner probably would have benefited given a little more time before the 1984 election. Nevertheless, Canadians shouldn't be held responsible for costs incurred while Campbell rehearses her campaign style. That's a move that reeks of Mulroney and will upset overtaxed and weary Canadians eagerly waiting an election.

— Ian McMillan

This Week In Morrisburg's History

Compiled from The Leader's fyles by Laurie Day

1983

A discussion to alleviate possible driveway limitations at Williamsburg Township's new fire hall led to a startling discovery: the building was backwards to start with. After township council discussed the possible driveway limitations regarding the location of the $250,000 facility councillor Lyle Van Allen asked if moving the fire hall's position would not help. It was then brought up that the plans called for the bay doors would open behind the building and not face the roadway.

Danny Cassell and Doug Hodgson were crowned the Kings of the River in the annual Tubie Race. The pair had captured their fourth consecutive title. There were 20 craft registered in the race.

Provincial Court Judge, Bruce Hunter was to study a submission by a defence lawyer that an over 90-minute period be given before a man charged with impaired driving was given the breathalizer test.

A spokesman for the local branch of the Ontario Medical Association said the federal government should not interfere with doctors' rights to extra bill or charge hospital user fees.

1973

Faye Wynne McIntosh, daughter of Mrs. Raymond McIntosh, graduated from Queen's University with her General B.A. in Classics with first-class honors. She planned to continue her education at Queen's where she had been accepted into the Law Faculty.

A group of retired people in Morrisburg was given a Federal Government "New Horizons" grant to help finance a project to benefit both its members and the community in which they lived. The grant of $3,000 was going to the Morrisburg Senior Citizen's Club. New Horizons, a Federal Government program, was established in September, of 1972.

1963

Headlines in the August 2 issue of The Leader read: *Double drowning shocks community.* The community was shocked to learn of the tragedy which had befallen a Morrisburg family, when two young brothers met death while on a fishing expedition near their home. Drowned were Robert Coir, eight, and his seven-year-old brother Danny, sons of Mrs. Harold Coir of Laurier Drive.

In Minor Lacrosse, the Pee Wees were trimmed 16-4 by Long Sault in their first game. Tom Dawley, Lenny Jones, Phillip Dillabough and Duke Roles Jr. scored for the locals.

The Morrisburg Dunbrik Jets were in third place in league standings behind Mountain and Metcalfe following a 12-8 victory over the Winchester Flyers. The winning battery was Katherine Casselman who was relieved by Connie Duvall in the third inning with Judy Ing catching for both. Joan Gurnhill and Ing were the top Morrisburg batters.

The Morrisburg Boat Line Ltd. was offering a tour of the Seaway locks and control dam on Sunday at a cost of $1.50 per adult and 75 cents per child.

At Brintson's Allied Food Market, corn-on-the-cob was 59 cents a dozen and Beekist liquid honey was three 16-ounce jars for $1.

1953
unavailable
1943
unavailable
1933

The Leader reported the Morrisburg Feed Store had been destroyed by fire for the second time in a period of about two years. It was believed the fire may have originated from a short in the electrical wires or fixtures in the store, after they had been struck by lightning during a storm. Only about 1,000 pounds of feed, two trucks and some office furniture had been saved.

Charles F. Marselis of Dunbar was unanimously selected candidate to represent the Liberal party of Grenville-Dundas. Mr. Marselis was well-known in the district. In 1920, he was elected deputy reeve for Williamsburg Township and in 1921, he returned as Reeve. He retired after this term but returned in 1925 and filled the reeveship for four years. In 1927, he was appointed warden of S.D. & G.

The Unwritten Law with Greta Nissen, Mary Brian, Lew Cody, Skeets Gallagher and Louis Fazenda was playing at the Cameo Theatre.

At R.H. Bradfield and Company, single burner, finished enamel, electric hot plates were selling for 59 cents. Two burner hot plates with switch, finished in enamel cord and plug were $2.98. Nickel finish, upright toasters were $1.49.

A.G. Taylor was offering a special on work shoes at $2.45 a pair.

At the Red and White Store on Lock Street, breakfast bacon was 22 cents a pound and lemons were 30 cents a dozen.

1923

The Leader reported that hail damage of 100% over a wide area of the west occurred during the week.

Western Canada was in need of 50,000 harvesters to help in the grain fields. The CNR was making special arrangements to handle the large volume of travel expected. The fare from any station in the province of Ontario was $15 to Winnipeg plus one half cent per mile to points in Manitoba, Saskatchewan and Alberta.

The apple crop in the area was expected to be a considerably light one due to heavy rain that fell when the trees were in bloom.

Dr. Clayton was moving his office on August 1st to the Misses Snyder's residence, the first house below the monument.

F.E. Deeks, proprietor of the Marine Groceries, was running several specials. Shortening and lard were selling for 19 cents a pound and Sunlight soap was three bars for 25 cents.

1923

It was reported in The Leader that the whole proposition involved in the Long Sault project had been under investigation by engineers of the Conservation Commission for the past two years. From an engineering standpoint, it was to be declared that the dam project was feasible, though attended by elements of risks regarding flooding.

A new industry for Cardinal was to be a glove factory which was being opened by F.W. Rogers of Cardinal.

The committee in charge of the Crysler's Farm Centenary celebration had asked Right Hon. R.L. Borden, Sir Wilfred Laurier, Sir James Whitney, Hon. Charles Murphy, Hon. Geo. P. Graham, and Mr. Andrew Broder to be present and deliver addresses at the celebration. Col. Sam Hughes was also expected to attend.

The first midway ever to be seen at the Dundas Horse Show, Morrisburg, had been arranged. A special feature attraction of the two-day affair was Frank and Truce Rice, the comedy kings and best of all, hay rack rides.

A new industry, The Incubator Plant, was coming to Morrisburg under the direction of R.H. Ashton. Located north on the Gravel Road and north of the Grand Trunk Railway, it was offering custom hatching.

At Bradfield Bros. and Co. electric door bell sets were selling for $1.35.

Side whiskers were the latest style of male decoration not to mention mutton chops. W.H. McGannon had received a new shipment of stove coal and was selling for $6.75 a ton.

BELL IN YOUR COMMUNITY:

Services improved and expanded in last year

MORRISBURG—Working to help you change the way you communicate, Bell Canada last year spent $100,000 in the Morrisburg area, to improve and expand services. Projects carried out to benefit users of Bell's 2,118 local lines included: provision of cable facilities to provide phone service to every lot at the Caravan Campground.

In addition to these expenditures, Bell invested $8.8 million in salaries for its 214 employees serving customers out of offices in Cornwall. The company also paid local municipal taxes of $69,600: $2,700 in realty tax, $800 in business tax, and $66,100 in gross receipts tax. The gross receipts tax is set by the province of Ontario at five per cent of all telecommunications revenues from Bell operations in the province in the preceding year. In 1992, this worked out to $36.54 per Bell rental phone. The total apportioned to each municipality is calculated by multiplying the per-phone figure by the number of Bell rental phones in the municipality.

Network wide in 1992, Bell Canada spent close to $2.7 billion on capital improvements. Work done in Ontario accounted for $1.7 billion of the total. This year, the company expects to spend more than $2 billion on capital projects throughout its territory, with $1,3 billion earmarked for Ontario. Projects scheduled for the Morrisburg area will cost $672,000 and include: replacement of analogue switching equipment in the local Bell switching centre with the latest digital technology, to raise capacity and provide support for advanced Bell services, including Custom Calling Features and Call Management Services; and rebuilding of underground cable facilities in the Morrisburg exchange, to relieve cable congestion.

This is also the year that Bell will introduce the 905 area code, to relieve the congested 416 area code, which is reaching capacity. Effective October 4, all communities outside of Metropolitan Toronto that now use the 416 area code will switch to the 905 area code. For more details about this important change, call 1-800-465-1416 for information in English, and 1-800-668-1868 for information in french.

In all its activities, Bell works to bring the highest standards of telecommunications to every customer it serves, in large cities, small towns, and across our vast rural areas. Bell area manager, Kim McCann, explains: "By investing heavily in research, development and capital projects to modernize its network with digital and fibre optic technologies, Bell has brought the consumer a telephone system unsurpassed in the world. Even our competitors use equipment and technology designed and installed by the Bell family of companies!"



Morrisburg Court not relocating, Grenkie says

MORRISBURG—Local lawyer Doug Grenkie says the amalgamation of Cornwall and area courthouses at a Cornwall site will not mean relocation of the Morrisburg provincial court.

As a member of the SD & G Bar Association, a federal prosecutor and a defense lawyer at the Morrisburg Court Provincial Division, Grenkie would have inside information.

Despite past rumours that Morrisburg Court might be relocated to a regional headquarters, Grenkie says he hasn't heard this is in the works, "although we must remain diligent. I believe it's just to amalgamate. If it were to serve the three United Counties, they'd ask for input at least. And since this would be for Glengarry County as well as Dundas, Cornwall would not be a good location."

The Town of Alexandria also has a provincial court for criminal and traffic offenses.

Brian Charlton, chair of Ontario's Management Board recently announced purchase of a site at Pitt and Second streets from the City as a location for the new Ontario government building and courthouse.

The building will house the General Division Court, currently at 20 Pitt Street in the same building as the United Counties administration and jail. The new facility will also accommodate the provincial court criminal division, and family division now at 340 Pitt Street, as well as provincial ministry offices around Cornwall such as Natural Resources.

"As the United Counties administration and jail are in the same building as the General Division, they feel there's not enough room, and a central court is needed. Likewise the City of Cornwall Police need space, since they share a building with the Provincial and Family Court," Grenkie said.

"This new building will be an important focal point for the revitalization of the city's downtown," said Mr. Charleton in a news release. "Constructing it will mean local jobs in keeping with our ten-point plan to put Ontario back to work."

Plans call for the construction of a three-storey office building and courthouse facility of approximately 9,000 square meters (100,000 square feet) to house the courts, and offices of government agencies. The project could create the equivalent of 500 one-year local construction jobs.

The province will tender for the development of overall urban design guidelines for the site this summer. Detailed building design is expected to be completed by next summer, moving toward a proposed construction start in the fall of 1994 and a target for completion in the summer of 1996.

The purchase price for the approximately 0.8 hectares (two acre) property is $1,011,623.

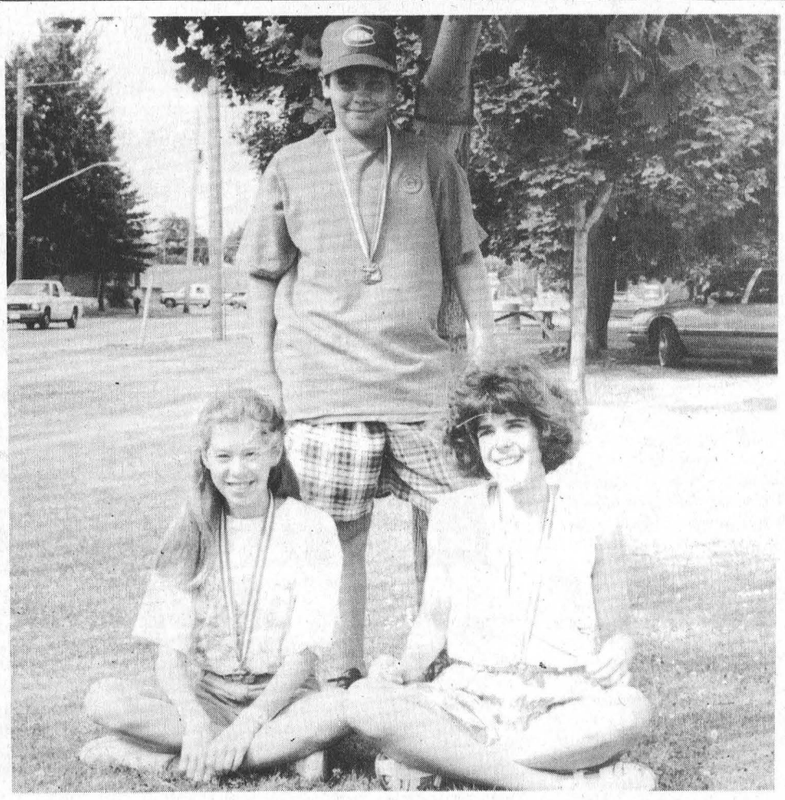

High achievers

Brad Boivin, Dana Summers (front left) and Amy Hodgson were recognized for their high academic achievements at Stampville Public School recently. All three said they were disappointed that the school will be closing its doors, but they are ready for a new challenge at Iroquois Public School in September. It's a little tougher on the grade sevens of Stampville, as they will be changing schools three times in three years.

CAMPBELL CUSTOM FURNITURE CHESTERVILLE, ONT.
Refasten Chairs • Refinishing • Upholstering • Custom Made Furniture • Crafts • Lawn Swings • Picnic Tables • Garden Benches
If it's made from Wood, I can make it!
448-3956

Crimestoppers

The Seaway Valley Crimestoppers is asking for the public's help in solving a break enter and theft at 458 may Street in Winchester that occurred between July 2 and 4.

Entry to the house was gained through a side door. It's believed one suspect received a cut possibly on the left forearm.

Stole property included a 40 piece Mastercraft socket set, assorted jewelry, a 14K gold chain with heart pendant, , rhinestone earring and necklace, topaz earrings, sea shell necklace, and cassette tapes.

Anyone with information on this or any other crime may be eligible for a cash reward of up to $1,000. Remember, we don't want your name, we want your information. Call Crimestoppers at 534-8477 or long distance at 1-800-265-8477.

Police Report

Morrisburg search and rescue and the OPP Marine were dispatched early Thursday morning to a distress signal believed to be originating from Wilson Hill Island anchorage in the St. Lawrence Seaway.

The distress signal was sent at approximately 1 a.m. and was coming from a small vessel sighted by a River Pilot on a passing ocean-going vessel.

Despite a severe lightning storm, the area of the Seaway was searched twice during the night and once at daybreak. No persons, debris or vessel were located.

There have been no reports of any missing or overdue vessels. State Troopers were also notified. At 7:35 a.m. the search was concluded and the Rescue Coordination Centre was notified.

***

The Morrisburg OPP is investigating a stolen vehicle taken from a residence at Lot 16, Concession 2, Matilda Township around 5:45 p.m., July 26.

The 1986 Ford Pick-up was believed to be enroute to Nova Scotia when it was found abandoned on Hwy. 401. The matter is under investigation and a suspect has been identified.

***

A quantity of snack foods was stolen from Upper Canada Golf Course between 4:10 a.m. and 4:55 a.m. on July 27, 1993 after thieves broke in.

The matter is still under investigation by the Morrisburg Detachment of the OPP.

Anyone with information about these cases is asked to contact Crimestoppers.

***

A 77 year-old Chesterville man was convicted on three counts of indecent assault in Morrisburg court, July 27.

The conviction arose out of incidents that took place predominately in the 1950's and 60's. The incidents involved two of the man's nieces and another female. The man was sentenced to five months incarceration and three years probation with conditions.



80th Birthday

The family of Emma (Mrs. Harvey) Barkley invite you to come to the Park Drive Villa in Williamsburg on Sunday, August 8, 1993 between 2 and 4 p.m. to help her celebrate her birthday.

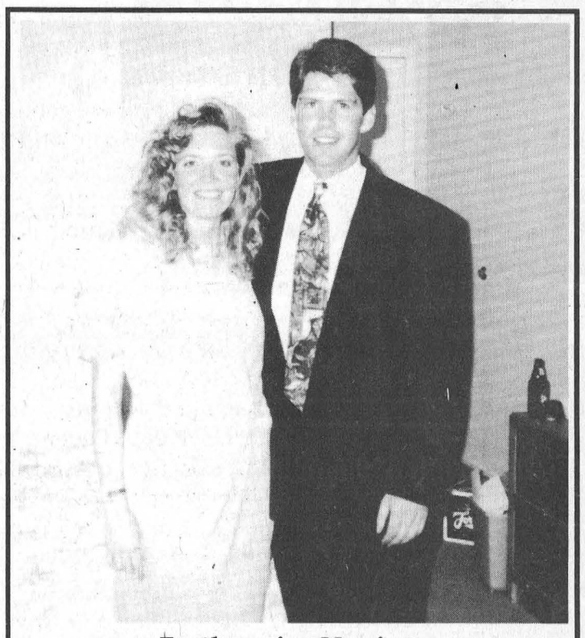

Forthcoming Marriage

Terry and Judy Laurin of Morrisburg and Jane & Jim Baker of Winchester wish to announce the forthcoming marriage of their daughter Wendy to Rob, son of Anne and Charlie Crober of Ault Island. Marriage will take place at Lakeshore Drive United Church, Morrisburg on Saturday, September 4, 1993.



Hollister-Merrifield

Mr. Ed Hollister is happy to announce the marriage of his son to Marie France Merrifield. The marriage took place on June 18, 1993 at the judge's chambers, Cornwall, Ont. The couple now resides in Morrisburg, Ontario.

If you buy a Vette, get a Chevette

Just Another Day
Laurie Day

Last Wednesday morning I got a phone call from my mother. I knew something was up as soon as she tried to sound nonchalant but she didn't fool me. For one thing, we had just spoken the night before, and for another, she never calls early in the morning.

"What's up?" I asked her, as I was trying to collect my junk for work.

"I just wanted to tell you before you heard anywhere else that your brother rolled the Corvette last night," she said in strange tones.

I swallowed hard. My stomach wasn't leaving my throat.

"Is he all right?" I managed to grasp out past the lump that had lodged in my throat.

"Yes, he's okay, just a little shaken up, and bumped and bruised."

"So is the car totaled?"

"Yes."

I still hadn't found my voice enough to ask more questions. The first one on my mind was if alcohol was involved.

She seemed to know what I was thinking and before I asked the question.

"No, he wasn't drinking," she said.

"Well that's good."

After a few more questions and answers, I hung up the phone and started crying. I could have lost my brother last week, all because of that stupid Corvette.

Now, he's probably not going to appreciate me for putting this in my column this week, but I couldn't let this one go. Besides, it was inside-front-page news in the weekly paper down home anyway, so I feel it's safe to say my piece this week.

That car was more important to him than life itself. No one drove it (accept one sister that I know of) and he practically slept in it.

He has wanted a Corvette ever since he learned to talk, and he swore up and down that he would have one as soon as the time came.

Well, the time came, and so did a new outlook on life. What is it, when one gets into a Corvette, one loses all sense of what's real and what's not. I mean, I drove that thing once, and I felt strange. It was like I was transferred into someone invincible. Nothing can hurt me, because I can blow anybody's doors off with just a punch to the floor. That was how I felt. I wonder if he felt the same way.

I wonder if he realized that I worried, perhaps more than Mom or Dad when I saw him speed off into the sunset, so to speak, with a cloud of dust in his trail. Yes, it did impress me when all 1,000 horses were squawking, but did he have to drive so fast? Did he have to pass just one more car? Did he have to drive a Corvette?!

He had that car for a few years. Spit-polished every day, and sitting in the driveway taking up space looking good more than not. There one instant.

And in the next... poof...it's gone. In that same instant, it could have been him that was gone—forever.

That was the reason I cried all the way to work that day. Waking up in the morning and not having a brother is a pretty scary thought. No more Bassett hound eyes looking at me from under curly brown locks, no more precious heart beating beneath his easy-going exterior, and no more carefree laughter ringing through the air.

No more Steve.

That *is* a pretty scary thought.

I just hope that he realizes how much this sister would miss him.

Oh, and one other thing.

I hope you never drive another Corvette.

A Chevette I could live with.

BARRY H. BLAKELY
Chartered Accountant
MORRISBURG VILLAGE PLAZA
MORRISBURG, ONTARIO K0C 1X0
TEL: (613) 543-3715
FAX: (613) 543-4518
RES: (613) 933-2483

IREBALL AUTOMATICS INC.
AUTOMATIC & STANDARD TRANSMISSION REPAIRS
Specializing in Computerized Transmissions with Over Drive and Front Wheel Drive
R.R. 3 WILLIAMSBURG, ONT., K0C 2H0 TEL: 535-2112

ROBERT JORDAN CONSTRUCTION

• Custom Homes
• Renovations & Home Improvements
• Ontario New Home Warranty Program
• Accepted by Ontario Hydro Enermark Program
MORRISBURG, ONT. Tel: 543-3563
"QUALITY HOME BUILDERS"


The word is all over town!
RAINSTREAM
Installs 5" Seamless Aluminum
EAVESTROUGHING on your premises.
It will eliminate painting, rusting and leaking. It's worth investigating! Free estimates.
37 7th St. West, Cornwall 932-0817 or 1-800-668-5083

FM WINDOWS & DOORS
Grand Opening!
Fri. Aug.6th & Sat. Aug.7th
Highway #2 Behind Esso, Iroquois, Ont.
10% OFF
ALL WINDOW & DOOR ORDERS
(FOR THE MONTH OF AUGUST)
WINTER IS ON IT'S WAY! AVOID THE RUSH! GET IN ON BIG SALE NOW!
*FACTORY DIRECT PRICING *10% OFF SIDING & ROOFING, ALSO
*LIFE TIME WARRANTY ON WINDOWS (including glass thermo units)
*NO INTEREST OR PAYMENTS FOR ONE YEAR ON APPROVED CREDIT
*SELECTED SIZES AVAILABLE AT GREATLY REDUCED PRICES FOR NEW CONSTRUTION OR RENOVATIONS.
LOCAL: 652-1394
OUT OF TOWN - 1-800-387-8670
FAX. NO.: 652-1616
COFFEE & DOUGHNUTS SUPPLIED BY Baldi's

Carrier
W.R. McMillan Mechanical Ltd.
Air Conditioning • Refrigeration
Heat Pumps • Sales and Service
We service what we sell. Licensed and insured.
RR 4 Winchester, Ont. K0C 2K0
774-2750
24-hour service

HOUSE OF LIGHTING PRESENTS
THE LIGHT TOUCH
Largest Lighting Centre In Eastern Ontario
We're The Nobody Who Undersells Everybody!
Your One Stop Lighting Store
Open Mon.-Wed. 9 to 6 Thurs. & Fri. 9 to 9 Sat. 9 to 6 Closed Sunday
300 Moulinette Road
LONG SAULT
534-29

WHO'S WHO IN CORNWALL

Presenting interesting facts about the achievements of leading businesses in the area

These businesses are carefully chosen and must meet high standards to qualify for these reviews

Feature copy appearing in this review cannot be reproduced in whole or part without written permission from the writers

by TOM GLENFIELD and GARRY BURNS

BOURK'S Ignition Ltd.

447-11 ST. W. **932-1194**

Automobiles have advanced in design, efficiency and technology since 1912 when Cadillac introduced a self-starter to replace its crank starting device. The era of electronics in automotive applications started "en masse" with electronic voltage regulators on certain vehicles in the 1970's. Vehicles are now employing more uses for computer microchips in controlling and monitoring the power plant, braking systems and interior amenities.

The forward momentum of auto technology has created the need for for skilled technicians who are capable of diagnosing problem conditions and supporting their conclusions with the appropriate corrective measures. Up-to-date technical information and on-going training is implemented by the technicians at **BOURK'S IGNITION LTD.** They ensure worry-free maintenance and repair for customers -- now and in the future.

The business today is under the personal direction of Dunrobin resident **TOM BOURK**, president, with **KEITH LEBARRON** Vice-President, and **DICK FISHER**, Secretary. **BOURK'S IGNITION LTD.** opened in Cornwall on April 21, 1986 and is managed by **KEITH JONES**.

BOURK'S IGNITION LTD. are specialists in carburetion, auto air condition sales and service, propane conversions, batteries, ignition, generators, starters, windshield wipes, and speedometers. They carry a complete line of A.C. DELCO parts, and a large selection of tools, hoses, belts, test equipment and service equipment.

When you think about the importance you gave to purchasing your vehicle, you will probably agree that selecting an automotive centre for maintenance and repairs should receive equal consideration. Not every garage is capable of adequately servicing vehicles that make use of on-going change in ABS braking systems, electronic starting/charging systems, fuel injection, and electronic controls.

Technicians at **BOURK'S IGNITION LTD** update their knowledge and diagnostic service equipment on a consistent basis to remain current with the newest operating systems and technology.

CORNWALL TRUCK CENTRE

"Your LEO Dealer" (1986) LIMITED INTERNATIONAL IDEALEASE

YOUR TRUCKING ALLY

805 SYDNEY **933-4425**
NO CHARGE DIAL **1-800-267-7179**

You probably wouldn't quit your job tomorrow if you had no other means of making a living; so as an independent truck driver or manager of a fleet which delivers goods or supports a company's operations, why would you do the next best thing by neglecting to have your trucks serviced regularly. Consistent maintenance can ensure that they not only stay on the road, but also that your truck orfleet operates economically in tterms of fewer breakdowns and better fuel efficiency. **CORNWALL TRUCK CENTRE [1986] LTD.** has an experienced staff of diesel mechanics who can develop a maintenance program suited to your schedule and needs exclusively. They feature the new NAVISTAR INTERNATIONAL trucks.

They are also authorized dealers and have parts for CUMMINS and CATERPILLAR.

The owner **JOHN PIERRE WATHIER** has many years of experience in the truck business.

CORNWALL TRUCK RENTAL is a division of **CORNWALL TRUCK CENTRE [1986] LTD.** They have daily truck rentals, long term full service leasing at reasonable rates.

At **CORNWALL TRUCK CENTRE** their full service truck leasing frees up your capital and they combine all your transportation costs in one monthly billing, substantially cutting your administration costs and time. Their Idealease affiliation provides them with over 700 reciprocal service locations throughout North America.

Maintenance services are probably more important than ever today. You cannot just rely on visual inspection, as many low power complaints with the diesel injection system can be remedied by your maintenance schedule.

By placing customer satisfaction first and offering the best possible back-up service to compliment your purchase. **CORNWALL TRUCK CENTRE [1986] LTD.** can be your ally in trucking rather than a mere business associate.

LALANDE PLUMBING

OFFERS SMART HOME REMODELING TIPS FOR THIS SUMMER

36 MARLBOROUGH N. **933-1812**

This summer many Canadian families will be making decisions about their homes. Although the housing market is steadily recovering, many Canadians are choosing to refinance and remodel rather than buy a new home. Contractors and homeowners seem to agree - the bathroom is an ideal place to begin remodeling. The recent trend in home design has placed far more emphasis on the bathroom than ever before. Nowhere else in a home can a mid-range investment yield such dynamic results.

When it comes to updating the bathroom choice is not a problem in today's marketplace. Bathroom manufacturers are offering products ranging from wall scones and towel warmers to color-coordinated shower stalls, whirlpool and therapeutic baths. Much to the joy of homeowners, a new look in the bathroom doesn't have to mean big bucks.

LALANDE PLUMBING showroom features a choice in bathtubs, whirlpool and therapeutic baths, faucets and fixtures, sinks, toilets, bidets, bath vanities, shower enclosures and some related items for repairs. Originally established in 1955 the business today is operated by the founders' sons, MARCEL and CLAUDE LALANDE, who took over the business in 1985.

Not every bathroom needs a complete remodeling to look beautiful and provide comfort. Sometimes the simple addition of a striking centerpiece can change the whole look and feel of a room at a reasonable cost.

Like the microwave and VCR, the whirlpool bath is fast becoming a standard amenity in new home construction and remodeling. Don't let limited space in the bathroom discourage you from the addition of a whirlpool bath. There are many units on the market today which provide full feature benefits within a small amount of space.

Whether you choose to make large or small changes to your home, remember this, you don't have to spend big money to create timeless, enjoyable results.

THE VERTICAL FACTORY AND CARPET

WHERE THEIR SELECTION AND REASONABLE PRICES WILL FLOOR YOU

361 MONTREAL RD. **938-2272**

Choosing new floor fashions for your home can be a rewarding and dramatic part of a remodeling or decorating project. Floor fashions set the tone and feeling for a room more than any other element, so it is imperative that you carefully select your flooring from a specialist.

If you are considering hardwood floors, no-wax vinyl flooring or carpeting, the first step is to discuss your desires with people who are knowledgeable in their profession. The experienced staff at **THE VERTICAL FACTORY AND CARPET** can guide you in making the right choice for your decorating needs, regardless of whether it's flooring for the kitchen floor, living room, bedrooms or a recreation room needing a facelift. Select your flooring carefully, taking into account its wear ability, stain resistance, insulation value and comfort. Various brands and flooring types do have distinct advantages over others.

THE VERTICAL FACTORY AND CARPET opened in MARCH 1992 and is locally owned by **PETE BRUNET**.

PETE'S business has a reputation for fair pricing and customer education, taking the worry out of making a decision that will stay with you for some time.

Their extensive inventory of products includes quality flooring by PEERLESS, MANNINGTON and DOMCO plus beautiful new vertical blinds.

These manufacturers' products are recognized for superior wear ability, practical guarantees, as well as unique colours, patterns and textures.

Just as important as selecting your new flooring is finding people to offer you professional installation and who take a pride in a job well done. **THE VERTICAL FACTORY AND CARPET** has a crew of installers who are well versed in flooring installation of all types, making sure the fit and finish is unsurpassed.

If you are having trouble making up your mind about which flooring centre could best serve your needs with a variety of flooring options and personal customer service, we suggest a visit to **THE VERTICAL FACTORY AND CARPET** the last stop for discriminating consumers.

A.D.L. DISTRIBUTORS

Rain Soft WATER TREATMENT EQUIPMENT

425-D 4TH ST.W., CORNWALL **938-0506**

In our province, water is often hard to come by - and just plain hard. That's why it's important to treat it right. Properly treated water will repay you - not just in its purity and softness, but in hard cash savings too. Hard water can be expensive. It makes your clothes dull and grey, and they wear faster. It means you use more soap and waste more water. Corrosion destroys pipes and shortens the life of fixtures and appliances.

Your family deserves the security of a clean healthful supply of safe water.

A.D.L. DISTRIBUTORS offer the best in rain soft water treatment equipment including reverse osmosis systems, water conditioners, chemical free iron and sulphur removal, bacteria treatment for residential, commercial and industrial.

A.D.L. DISTRIBUTORS opened for business 8 years ago and is locally owned by AL LEGER. Al now serves a 100 mile radius.

In a perfect world, ordinary tap water would be just water and nothing but. Unfortunately, water goes through many changes before reaching your home. It may have started a rain, picking up air pollutants as it fell. Water seeping into the ground can dissolve organic and inorganic substances and carry them into wells and reservoirs. Industrial by-products may be discharged or leach into rivers and lakes. All of these contaminants can eventually get into tap water in many ways. For example, rainwater washes natural organic substances, insecticides, fertilizers and other chemicals into urban water supplies. Industrial by-products such as acids, caustics, hydrocarbons, PCB's and solvents are released into the air, then brought to earth by rain. Increasing amounts of industrial waste, sewage and garbage make it difficult to keep pollutants out of municipal water supplies.

If you are concerned about your present water supply contact **A.D.L. DISTRIBUTORS** the clear choice.

MENUISERIE L.A. FORGUES WOODWORK

FASHION AND FUNCTION AT A FAIR PRICE

McLEAN RD., MOOSE CREEK, ONT **538-2305**

For those remodelling their homes and also for the new home builder, the kitchen has become one of the most important focal points requiring special attention. Due to the tremendous traffic flow that a kitchen engages, it requires that an efficient design be integrated into the setting that allows more than just pleasant social atmosphere; it should also promote a quicker method of food preparation, cooking and clean-up.

Once you have come to the conclusion that a new kitchen could afford many advantages, your next decision lies in choosing the appropriate dealer from which to select your new designs. Look for a representative that has experienced designers on staff that can offer helpful suggestions, ratner than a mere retailer attempting to sell its most expensive product.

The people at **L.A. FORGUES** can combine your taste in cabinet style and decor themes so that a suitable environment is created to co-exist with your present surroundings. Whether traditional styles are required or a more contemporary setting is appropriate.

The owner **LUC FORGUES** will aid each customer in making an informed decision to suit their family size, architecture and budget.

The kitchen cabinets designed and installed by the personnel at **L.A. FORGUES** enlist a host of design features and accessories that promote convenience and functionality.

They specialize in European and traditional kitchen cabinets, vanities, wall units, furniture and custom woodwork.

If an enhanced home re-sale potential and other aforementioned benefits that a new kitchen can allow interests you, consult the people at **L.A. FORGUES WOODWORK.**

SUPERIOR AUTO GLASS & TRIM

THE CLEAR CHOICE IN CORNWALL

451-2nd., ST. W. **933-8616**

Regardless of whether windshield damage is the result of a stone hit, collision damage or vandalism, the multitude of entres now replacing windshields and auto glass can make your choice quite difficult.

Look for a firm that has access to a large inventory of glass and that will try to adapt to your schedule. Your selected glass centre should also have experienced installers ensuring a leak-free installation, and leaving no tell-tale mess for you to clean up later. Finally, as part of a service oriented industry, the staff should be informative and pleasant to deal with. If you agree with this criteria, consider **SUPERIOR AUTO GLASS AND TRIM** for any future auto glass requirements.

SUPERIOR AUTO GLASS AND TRIM is 100% locally owned and operated. They are not some out-of-town company or franchise. This local concern is managed by **MIKE DAGG** and **DWAYNE GEARING** is the assistant manager.

The people at **SUPERIOR** handle foreign and domestic cars and trucks. The range of services provided include windshield and auto glass repairs and replacement, the sale, installation and re-sealing of sunroofs, window tinting as well as auto trim and upholstery services; plus customized auto and truck accessories.

As insurance claim specialists, they will handle most of the paperwork for you.

When the time arises that auto glass work is required, call the staff at **SUPERIOR AUTO GLASS AND TRIM** and be assured of fair prices, quality products, and people with years of experience.

Remember the choice is yours, where to have your windshield repaired so contact **SUPERIOR** the clear choice in Cornwall.

CORNWALL FISH MARKET

WHERE THE FISH ALWAYS BITE

218 11 ST. W. CORNWALL **930-9121**

Canadians today are becoming more health conscious and worry about such things as cholesterol and saturated fats, which abound in red meats. Canada's waters spawn millions of fish from salmon to rainbow trout and pickerel. When they are caught at just the right time, they offer marvelous culinary opportunities. Today's home kitchen seafood menus have come a long way and now you can dine with seafood that is poached, steamed, fried, baked, barbequed and chopped into a salad with more accent pieces than just parsley and lemon.

When we are to review a fish market we look for red gills, clear eyes, vibrant skin colour and proper flesh texture in the fish products of the store. **CORNWALL FISH MARKET** has successfully provided fresh and ocean caught seafood with a variety of products such as Orange roughy fillets, walleye, shark, halibut, trout, Atlantic salmon, scallops, lobster tails, live lobster, cod, sole, haddock, clams, mussels, oysters, turbot, mackerel, monk fish, herring, shrimp, red snapper, kippers, crab legs, Snow and King crab plus crab flakes.

CORNWALL FISH MARKET opened in MAY 1992 and is locally owned by **MARCO GUAY**.

A friendly greeting from **MARCO** and the staff along with a taste tempting selection of fresh and frozen seafood awaits you at **CORNWALL FISH MARKET.**

MOOSE CREEK SHEET METAL

STRIVES FOR EFFICIENCY OUT OF YOUR ENERGY DOLLAR

Located on Highway 138
just east of the Village of Moose Creek **538-2207**

One of the biggest noticeable expenses home owners and business owners calculate from year to year is the cost of heating and cooling their home or commercial building. As with most investments, the savings or "reward" comes after a substantial period of time. The installation of a new high efficiency furnace, conversion to a less expensive fuel source or addition of a heat pump by **MOOSE CREEK SHEET METAL** are investments that will reduce fuel intake and provide evident savings in the very first year. Not only can heating costs be lowered, but the need for extra air conditioning units can be lessened or alleviated entirely. Commercially, air conditioners are good for offices and factories as tests have shown that absenteeism is less and efficiency far higher.

MOOSE CREEK SHEET METAL opened its doors in August, 1971 as a one man operation, installing furnaces and ductwork. Throughout the years, however, they have expanded their horizons considerably. These include air conditioning, heat pumps, woodstoves, water proofing and flat roofing.

In their showroom they now have working models of gas and pellet burning fireplaces. They feature WHITFIELD top of the line pellet stoves, which can heat up to 1800 sq. ft. easily. These units offer a no fuss, no muss method to heating your home.

They also have HRV HEAT RECOVERY UNITS for homes that are too well insulated and air tight.

They are a fully licensed company in the heating and sheet metal trade.

This local business is owned and operated by **ART HEBERT** and his son **DAVID**.

If you are tired of sweating it out each summer or perhaps would like to increase your home's heating efficiency, call the people at **MOOSE CREEK SHEET METAL** for an estimate.

PISCINES LALANDE POOLS

VOGUE The Aquamaster

ENHANCING YOUR HOME WITH A POOL OR SPA

121 Cornwall Centre Rd., Cornwall, On. **[613]932-0469**
747 Gerard St. Plantagenet, On. **[613]673-5418**

also located in Orleans, 824-6374 and Hawkesbury, 632-0686
TOLL FREE: 1-800-267-8593

In earlier years many homeowners were excluded from installing pools because the cost was too high and/or their yards were too small. Today, pools come in sizes and styles to satisfy restrictions. And, where a pool isn't feasible, an unlimited variety of spas are excellent alternatives.

The advent of new and improved cleaning devices and more effective chemical products have cut down considerably on the time spent on maintenance. Today's spas and pools are designed for maximum enjoyment and minimum fuss.

The first step in selecting your pool or spa is to determine the recreational needs of your family, the amount of space you are willing to devote to the project and probably most important your budget.

Backyard pools and spas are becoming an intrinsic part of the family's lifestyle, providing recreation, exercise and entertainment. For many people, particularly those with children, the cost is justified by the money saved travelling to beaches and cottages.

This business maintains their head office in Plantgenet, Ontario and was founded in 1971 under the guidance of **PIERRE LALANDE**. The location in Cornwall is managed by **BOB GAMELIN**. They feature VOGUE above ground swimming pools, KASKO inground pools, AQUA LEADER resin pools, HYDRO POOL SPAS, GUARDEX computerized water analysis plus BRUNSWICK billiard tables.

Every year, more and more Ontario beaches are being closed on hot days because of the pollution count.

Even in lake shore communities, pools are increasing in popularity every year.

If this is your year to cool off in your new swimming pool, or warm up in a soothing spa, visit **LALANDE POOLS**.

SANIDUCT CANADA

A RESPECTED NAME IN DUCT CLEANING AND SANITIZING

CORNWALL **936-1782**

Do you sneeze when your furnace comes on? That's one of the surest signs that it's time to get your heating ducts cleaned. The dust, dirt, dust mites and allergens hiding in those ducts could be affecting your health, your heating efficiency and the cleanliness of your home.

SANIDUCT is a local business owned and operated by **GRANT DUCOLON**.

If you have allergies or are sensitive to dust, dirty ducts could be the culprit causing you to sneeze or making your eyes itchy and red. If your ducts are clogged with dust, air from your heating or air conditioning system does not flow freely. This means your furnace or air conditioner has to do extra duty to heat or cool the house. Large obstructions, like chunks of drywall, plaster or small toys could be blocking ducts, resulting in cold spots, those areas in your home that never warm up no matter how long the heat is on. Removing the dust, dirt and obstructions can improve your fuel efficiency by up to four percent - a significant savings.

Can you clean the ducts yourself? You can remove some of the dust and dirt with your household vac as far as you can reach from the elbows and inaccessible areas of your duct system.

Professional duct cleaners have the right equipment and expertise to do the job completely.

For professional inspection of your heating duct system call - **SANIDUCT** today.

YOUNG DRIVERS OF CANADA

LEARN TO DRIVE AND SURVIVE

Training centres coast to coast

12 Montreal Rd., **937-4400**

"Learn to drive and survive", that's the motto of **YOUNG DRIVERS OF CANADA** and a message that its centre in Cornwall hopes to steer into the minds of those enrolled in their driving program.

YOUNG DRIVERS OF CANADA is the largest driver training organization in North America with 165 offices across Canada and the United States. **YOUNG DRIVERS OF CANADA** opened in Cornwall on February 15, 1989 and is operated by Centre Director **CHRIS SMITH**.

The course consists of 25 hours of in-class instruction as well as 15 in-car sessions. Unlike high school driver education courses, all in-car instruction is done privately on a one-to-one basis.

Since 85% of all traffic accidents are due to human error, **YOUNG DRIVERS** believes totally in defensive driving and accident avoidance. Therefore, 60% of the course focuses on defensive driving as part of the regular program. This includes in-car maneuvers such as emergency braking and swerving, rear end crash avoidance and head-on collision avoidance.

The course is available to anyone of driving age. The name, **YOUNG DRIVERS OF CANADA**, simply refers to new drivers. Anyone completing the full course qualifies for a reduced rate on his/her insurance coverage. The main benefit of taking driver training with **YOUNG DRIVERS** is that the students will learn how to drive properly and defensively thus saving lives and money both in the short and long run.

Call **YOUNG DRIVERS OF CANADA** because your life is worth it.

ACCESOWARE SERVICES

1170 Pitt Street,
Cornwall **933-9457**

If you are thinking of buying a personal computer whether for your home or office, then you probably already realize that the market holds many choices; generally your final decision will stay with you for a long time.

Processing speed, colour capabilities, memory capacities and software suitability are common considerations, but the list of options doesn't stop there. Hardware styles now range from desktop and laptop to the increasingly popular portable notebook style computers.

The staff at **ACCESOWARE SERVICES** will help you sort through the mystery and jargon that can confuse a computer novice, and help you choose a machine and software solution which is suitable to your needs. They can also aid the more educated consumer to make appropriate upgrades or expansion choices.

Developing a reputation for state-of-the-art computers sales and on-going service. **ACCESOWARE SERVICES** is locally owned by **HELMUT KOLBINGER. HELMUT** has been in the computer business since 1963. He started his business in Cornwall as **HELKO AUTOMATED PRODUCTS** in 1979 and changed the name to **ACCESOWARE SERVICES** in 1983. They carry only respected names in computer systems recognized for innovative technology, such as IBM PSI, STAR, EPSON and SAMSUNG, plus laser printers, computer networks, scanners, inkjet printers, computer books and accessories. You also have a choice in lines of the newest software programs performing a multitude of tasks, and a full line of peripherals and supplies. The software packages these days almost seem to be endless and new programs are being written everyday, to make life a little easier.

The people at **ACCESOWARE SERVICES** can help you understand that a computer will not only let you play entertaining games like a video game, but can also function as a word processor for typing documents, handle business accounts, create data bases for client lists or recipes and much more.

Whether you require your first computer for home use or are up-grading and adding new systems to your growing business, we suggest that you stop in and talk to the knowledgeable staff at **ACCESOWARE SERVICES.**

medical arts pharmacy DRUG MART

COMMITTED TO CUSTOMER CARE

173 Montreal Rd., **932-6501**
1298 Pitt St., **933-0670**

As an industrialized society, the consume market is constantly flooded with a barrage of new products and services to make life a little easier, softer and more satisfactory. In response to the requirements and demands placed by the consumer sector occupied by the physically challenged and convalescent, increasing numbers of manufacturers are meeting these needs with new innovative devices.

Whether it's a simple back support, a walker or perhaps a new wheelchair with increased comfort and handling capabilities, **MEDICAL ARTS PHARMACY** has sought out the most advanced products and placed them all under one roof. However, their dedication does not end at product selection, this firm has made a commitment to offering very competitive prices and an after-the-sale commitment represented by full repair services, delivery and free advice.

This local firm has been fulfilling an important niche in the marketplace since establishing on MONTREAL RD. in 1956. The PITT ST. location opened in 1965. Today this business is locally owned by **ERNIE BELLEFEUILLE, IAN BLACKBURN, HARRY HARAMAIS and RAY WANTUK.**

MEDICAL ARTS PHARMACY features:

Wheelchairs, Everest & Jennings,	Rolling Commodes,	Electronic Blood Pressure Kit
Walker, Regular & Folding Models,	Walker with Wheels,	Blood Pressure Kit,
Grab Bars for Walls, all sizes,	Clairol Foot Salon,	Urinary Incontinence,
Commodes,	Folding Cane,	System for Men or Women,
Bath Bench,	Traction Kit,	Cushion for Wheelchairs,
Raised Toilet Seat,	First Aid Kit from Auto to	CoolMiist Humidifier,
Forearm Crutches,	industries,	Tray for bed,
Crutches,	Surgical Pads,	Silicone Exercise Putty,
Three & Four Prong Canes,	Steripads,	Reachers,
Cervical Pillows,	Micropore Tapes,	Anti Snoring Pillows,
Transfer Seat for Bathtub,	Cold Packs,	Cooper Care products -
Decubitis Pads,	Gauze Sponges,	[Tennis Elbow, Back Pain,
Canes,	Adhesive Tape,	Bed Pans],
Obus Form Backrest,	Bathtub Safety Rail,	Hot Water Bottles,
Thermophore Moist,	Heating Pad,	Daily Living Aids - Fork,
Heatpack,	Cervical Collar,	Knife, Spoon, Elastic Laces,
Sitz Bath,	Surgical Stockings,	Carry All Bag for Walker,
Urinals,	Knee Braces,	Bathing Aid, Denture Brush,
Abdominal Binders,	Traction Kit,	Pill Cap Opener & much more

They are the Registered Vendor for Wheelchair, Walkers and Ostomy Supplies. [Assistive Device Programs]. They are a Franchised Dealer in Cornwall and the Three United Counties for HOLLISTER, SQUIBB & UNITED. They have trained personnel for Back Support and Elastic Stocking and Mastectomy.

For anything related to the home health care industry, consider the advantages of dealing with **MEDICAL ARTS PHARMACY**.

BEDARD ENERGY CONSULTANTS LTD

AN INFORMATIVE AND COMPETENT INSULATION CONTRACTING FIRM
303 WALTON
938-6352

When you decide to insulate your home, the next choice is to choose a reputable contractor. With fuel costs up and insulation paying for itself, it makes sense to insulate, but it also makes sense to choose a contractor who specializes in insulation. **BEDARD ENERGY CONSULTANTS LTD.** is such a firm.

There are many insulation businesses who float through Ontario-here today-gone Tomorrow. **BEDARD ENERGY CONSULTANTS LTD.** is well known for a reputation of honest salesmanship and proper installation methods.

The owner **BOB BEDARD**, used Cellulose Insulation that is properly and accurately installed with modern blown method with equipment that saves them and you money. This fast method of insulation enables this firm to insulate your walls, attic or garage ceiling with minimal disturbance in your household.

By insulating your home, you will not only be keeping out the cold in winter as many people know, but the heat in the summer time as well. Today the option is yours if you really want to save money and reduce the running operation of your home heater or air conditioner. When you deal with **BEDARD ENERGY CONSULTANTS LTD.**, you get the proper products and service plus when you want them for future needs, they will be around.

B & D SMALL ENGINES LTD.

MARINER OUTBOARDS Better In The Long Run

LEADERS IN OUTDOOR EQUIPMENT

1440 10th St. E., **938-7745**

With the lawnmower, outboard motor, boat, chainsaw and outdoor equipment manufacturers of today producing the finest products ever, it makes it very difficult for many people to select an outdoor equipment dealer from which to make a choice.

When you visit **B & D SMALL ENGINES LTD.** to inspect their product line, you will find a very casual approach. They are not pushy about sales, but provide competent assistance when you need it. Since 1979, **B & D SMALL ENGINES LTD.** has offered an easy, no gimmick, no nonsense approach of doing business where your satisfaction is their major concern.

This business is successfully guided by co-owners **BOB and COLETTE BEAUDRY**.

Whether you require a boat for racing, fishing, or water skiing, this store has what you will need. We found that being in the close-knit world of boating, the people of this firm are helpful with potential customers by providing knowledgeable advice. **B & D SMALL ENGINES LTD.** offers a large selection of quality boats by CADOR-MAT, SUNLINER and STARCRAFT.

When you stop into **B & D SMALL ENGINES LTD.**. donn't expect to see only boats. They carry everything related o this great outdoor recreation of boating including paddles, paddle boats and canoes, Mariner outboards in a wide variety of horsepower, MERCRUISER outdrives, life jackets, instruments, and motor oil. They also feature Homelite, Jacobsen and Jonsered chainsaws, also lawnmowers and generators. Expert repairs are completed on lawn and garden equipment, chainsaws, small engines and FORCE outboard motors. Another good thing about this fine dealership is the fact that these people service what they sell as well as most other makes and models of outdoor products.

If you are thinking about purchasing new outdoor products or need repairs or maintenance for your present equipment, stop thinking and start acting by stopping in at **B & D SMALL ENGINES LTD.**

Capital projects on hold at South Nation Authority

C. THOMPSON
Leader Staff

BERWICK—Almost all capital projects of the South Nation River Conservation Authority are on hold, until funding approval is received from the provincial government.

In April, the Ontario government slashed its funding to Ontario's 38 Conservation Authorities by 22 per cent. The government also dropped the tax rebate Authorities received to pay taxes on environmentally sensitive land holdings, amounting to about $50,000 for the SNRCA.

General manager Dennis O'Grady said cuts total about $100,000, and until further details about the budget are released, the Authority is unable to carry on capital projects. However, ongoing programs will continue.

The Authority's financial situation is worsened by the additional expense incurred by the recent Lemieux landslide. A new property was acquired, and engineers were hired to determine soil stability in the area, for a cost of $80,000. As little information was available from a previous landslide in 1971, it was necessary to collect facts and figures in order to chart out a future course of action.

Items the Authority has put on hold are additional landslide projects, erosion control, flood control programs, and recreational land improvements like parking and trail developments.

In response to the funding cuts, the Authorities have offered the government a cost-cutting alternative which would reduce wasteful duplication in the delivery of local environmental protection programs and save taxpayers $100 million annually.

In the blueprint "Documenting the Opportunity," presented to the Ontario government, the Authorities introduced ideas on how to remove duplication in the natural resource management system.

Conservation Authorities and four provincial ministries currently provide field level programs in managing the natural resources of the province. Municipalities and several other agencies also have input in the process.

A survey by the Authorities indicates overlap and duplication of $102,747,315 million among the agencies. Waste has been identified especially in land use planning and regulations, but also in the areas of water quality, drainage, reforestation and flood warning.

Figures are based on information the Authorities were able to obtain: however, exact estimates are unavailable due to the inaccessibility of provincial financial files.

"These programs cost $200 million to implement. After removing the $100 million waste factor by reducing duplication, they are still $100 million to implement," O'Grady said.

While the provincial ministries should continue to set goals in areas like fisheries, water quality, and wetlands, the objectives should be implemented through local input, according to the document. "The key to the blueprint is that authorities will become more efficient if there is meaningful public involvement in the process at the local level," O'Grady said.

"We should have local people making the decisions as this is the best way to go for resource management, while government policy should stay the same."

"For example Ministry of Natural Resources, Ministry of Environment and Energy, and Ministry of Agriculture policy should stay the same. But we say rather than having different agencies implement environmental policies, there should be one agency," he stated.

"The staff shouldn't be reporting to Toronto, they should report to local people," O'Grady added.

Local people would be represented in a watershed management agency similar to the Conservation Authority, O'Grady added. "But the form it takes is up for discussion."

While the watershed management agency need not be a Conservation Authority, it should have a similar form, "to implement government policy with a board of local representatives forming a partnership between municipalities and the provincial government."

Conservation Authorities have proven to be a good cost-effective decision-making body, O'Grady added.

Budget cuts announced earlier this year did not include reductions to the employees budget under the province's social contract. Collectively, the 38 Conservation Authorities have been asked to drop $350,000 in wages and benefits: the South Nation Authority was asked to cut $4,000.

O'Grady said the objective was met by one staff member offering to work four days a week instead of five, ruling out the prospect of unpaid leave, wage freezes or staff cuts.

"This year our contracts will be protected. But next year, I don't know."

HAPPY 40th LOONIE

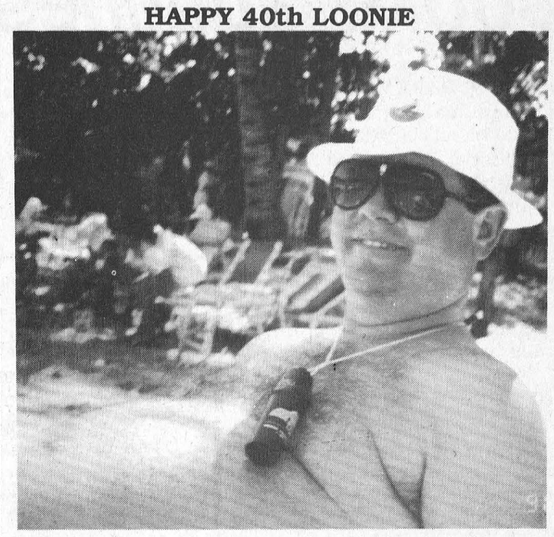

Love Hazel
Thanks for catching and returning my _____ .

New stickers have benefits says Morrisburg Fire Chief

IAN McMILLAN
Leader Staff

MORRISBURG — Morrisburg Fire Chief Art Carkner applauded the provincial government's decision to issue special license plate stickers for the personal vehicles of volunteer fire fighters.

The amendment to the Highway Traffic Act to permit the special plate stickers was a result of a private member's bill introduced by Northumberland MPP Joan Fawcett.

"The special stickers allow the public and enforcement community to identify the personal vehicles of fire fighters," said Transportation Minister Gilies Pouliot.

In addition the stickers will identify that the owner of the vehicle also knows CPR and first aid procedures, added Carkner.

"It will let people know you're a fire fighter and it also acts as a means of identification," he said.

The new stickers will replace the windshield stickers that are currently in use by some volunteer fire departments. Once they are put into circulation only fire fighters confirmed to be active members of the department Carkner will issue them.

"Right now anyone can get them (windshield stickers) and put them on their vehicles," said Carkner.

The stickers will be issued every two years when licenses come up for renewal. Once a volunteer fire fighter retires or leaves the service of the fire department the stickers will be removed.

"It's important to keep in mind that while there are no special privileges associated with the sticker, we ask the public to co-operate to ensure fire fighters can quickly respond to an emergency," said Pouliot.

"They're good if you have to park your car to get to a fire or if you want to get through to help your fellow fire fighters," added Carkner.

OBITUARIES

Mary Lafontaine

A Prescott resident, Mary Kathleen Lafontaine, passed away at St. Vincent de Paul Hospital at Brockville, Ontario on July 17, 1993.

Born to Lorna Toupin of Cardinal and the late Charles Toupin at Morrisburg on July 14, 1949, she worked as office manager at Beaver Lumber. She identified with the Sacred Heart Church.

She was the beloved wife of Richard and is mourned by her two daughters Nicole and Kathy of Prescott.

She was the loving sister of JR. and his wife Liz of Cardinal, Derrick and his wife Brenda of Nova Scotia, Ivan and his wife Nancy of Shanly and Peter.

Many aunts, uncles, nieces, nephews and cousins mourn the loss.

The funeral service took place on Monday, July 19, 1993 at 11 a.m. at Marsden and McLaughlin Funeral Home in Cardinal.

Rev. Jack Urquhart officiated. Pallbearers were Bill Myers, Bob Wickwire, David Toupin, Steve Pollex, John Lafontaine and Robert Lafontaine.

Interment followed at St. John's Cemetery in Cardinal.

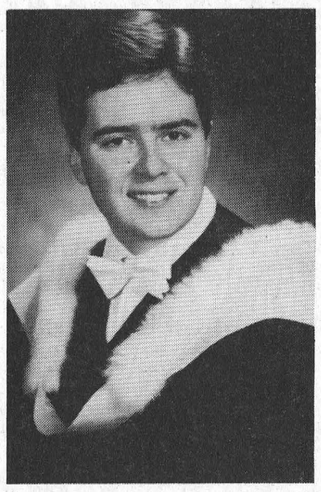

Graduate

Eldon Horner, son of Bill and Elaine Horner, graduated from the University of Toronto with a Bachelor of Laws degree. Eldon was chosen to be valedictorian for the Class of 93. He is completing his articling year with the law firm of Nelligan-Power in Ottawa.

Once again you make us proud! Congratulations – Mom & Dad.

CHARLES E. DROPPO
GENERAL CONTRACTOR
RESTORATIONS
RENOVATIONS
PLUMBING
CONCRETE WORK
"Over 30 Years Experience"
R.R. #1 MORRISBURG
ONTARIO K0C 1X0
543-3533

AT YOUR SERVICE
for your secretarial & word processing needs
Lorraine Vaughan
613-543-2645
Jennifer Thompson
613-652-4077
Temporary Secretarial Replacement
Typing • Resumes • Reports
Letters • Labels • etc.

PRINTING
CALL THE
MORRISBURG LEADER
543-2987

MARKELL'S
RADIATOR SERVICE
Radiators
In Business Over 25 Years
Repaired & Replaced
Morrisburg Tel: 543-3307

STUMP REMOVAL
COMPLETE
TREE SERVICES
VICTOR BROOKS
& SON INC.
WILLIAMSBURG, ONT.
535-2322

ANTIQUE RESTORATIONS
CARMAN
REFINISHERS
25 years experience
√ REFINISHING
√ UPHOLSTERING
√ STRIPPING
√ REMODELING
√ MIRROR and GLASS
√ FREE PICKUP & DELIVERY
√ FREE ESTIMATES
FURNITURE
SHOWROOMS
652-2011 / 652-4282
M. MILLER
IROQUOIS, ONT.

Free Registration
begins Aug. 1st, 1993 for
MUSIC LESSONS
in:
Piano, Flute, Guitar (Accoustic, Classical, Folk & Bass), Recorder, Saxophone, Oboe, Clarinet, Bassoon
* Classes will be offered in music theory and music history
Mark Lundy of the Meikle family welcomes people of all ages to learn music and/or about music in Morrisburg's first Musical Education Centre.
For more information please call: 543-4502

We're Independent!
FAIRBAIRN funeral home limited
Gordon T. Fairbairn, F.D.
Sheri L. Fairbairn, F.D.
Ian T. Fairbairn, F.D.
MORRISBURG, ONTARIO
(613) 543-2271
Our business requires personalized caring service to families. Our independently-owned status gives us the flexibility to meet your individual needs in our own way; and that's the best way we can.
When you trust us to serve you, you'll be served by people who are members of this community, just like you. It's important to us to serve you well.
When you need funeral services, turn to people who can serve you personally. Turn to us. We're your independent funeral home.

Upper Canada Golf Course
Great Golf and Great Savings!
Now you can enjoy great golf and super savings at the championship 18-hole Upper Canada Golf Course! We're located on Highway #2 east of Morrisburg, right across from Upper Canada Village.
Tuesday
Golf & Dine * for $19.99 per person after 2:00 pm
Dining available after 4:00 pm
Wednesday
50 PLUS CLUB
Golf & Ride * for $19.99 per person after 2:00 pm
(And receive 15 % off our Regular food menu.)
Thursday
Golf & Ride * for $19.99 per person after 2:00 pm
Enjoy our WINGS for 25¢ ea. after 4:00 pm.
Friday
Chef's Luncheon Special
Sunday
Evening Buffet
Dine & Theatre $25.00**
We invite you to enjoy a meal at the Canada West Lounge & Restaurant and then watch a play at the Upper Canada Playhouse.
Upper Canada Open
September 11th & 12th
Join us for the excitement of this popular amateur golf tournament!
· Lessons available with CPGA Professionals.
· Tournament Packages available.
· Small conference facilities available.
* Tee off times must be reserved. Call 543-2003.
** Call ahead to make reservations at 543-3735.
THE ST. LAWRENCE PARKS COMMISSION
AN AGENCY OF THE ONTARIO MINISTRY OF CULTURE, TOURISM AND RECREATION
Parks of the St. Lawrence

Upper Canada
Custom Kitchens
Authorized Dealer for
LAURYSEN KITCHENS
Custom Kitchens
Exclusive & Unique • European & Traditional
Functionally Designed for Your Work Area
DELBERT & KAREN JONES
MORRISBURG (613) 543-3491
a division of Upper Canada Custom Homes Inc.

Join us at VALLEY blues 29 Main Street, Chesterville 448-3678
For our End of Summer Season Extravaganza
10 BIG DAYS
OUR $20.00 RACKS ARE BACK
Free prizes and draws daily. With any minimum $20.00 purchase, receive an Early Bird Discount on our new fall arrivals.
SALE ENDS SATURDAY, AUGUST 14TH.
We welcome you to our Fall Fashion Show at the Chesterville Fair, August 28th.
50-70% OFF all summer inventory



Cooke launches Ontario Training and Adjustment

QUEEN'S PARK — Education and Training Minister Dave Cook officially launched the Ontario Training and Adjustment Board (OTAB) by naming the nominees to its first board of directors.

OTAB has now become fully operational and will begin taking over the province's training and adjustment programs by early fall.

"Training is a central priority of this government and OTAB has a crucial role to play in reshaping the way training and adjustment programs and services are delivered in this province," said Cooke. "OTAB will be run by the people who understand best the need for a responsive and flexible system."

OTAB's board of directors will be co-chaired by labor and business and reflects those with a direct interest in the quality of Ontario's labor force development programs and services. The nominees named represent business, labor, women, racial minorities, people with disabilities, francophones, and educators and trainers. All have been nominated to OTAB by their own labor market partner group.

This is the first organization of its kind in the world and is pioneering a needs-driven approach to labor force development for the benefit of all Ontarians. The directors will be responsible for programs and services ranging from literacy and numeracy skills, to computer and high tech skills.

As a single organization, OTAB will be more efficient and better equipped to make improvements to the current system. It will consolidate approximately 30 programs and services currently provided by several ministries.

"This is a bold step for Ontario and the challenge is to make OTAB a win for everybody," said Don Green, Business Co-Chair nominee. "Each of my fellow nominees is well placed to recognize Ontario's needs and help meet them."

"During my career I have seen first hand the remarkable achievements that can come from partnership," said Glenn Pattinson, Labor Co-Chair nominee. "OTAB's foundation is one of partnership — all the labor market partners around the table work together for the good of Ontario."

The nominees must be approved by the legislature's Standing Committee on Government Agencies. Initial tasks of the board will include the selection of a permanent Chief executive officer, managing the orderly transfer of training and adjustment programs form ministries to OTAB and the development of Local Boards in co-operation with the Ontario and federal government and the Canadians Labor Force Development Board

"OTAB will be driven by the training and adjustment needs of employers, workers and those who want to work," said Cooke.

The three directors from eastern Ontario include: Labor Director Elisabeth Plettenberg who lives in Nepean, Francophone Director Michelle Labelle, a resident of Ottawa, and Business Director Marilyn Jones who also lives in Ottawa.

"I am confident these nominees will do an excellent job in meeting the important challenges which lie ahead of them," said Cooke.

Legros wins summer photo contest

The Cornwall Regional Visitor and Convention Bureau is happy to congratulate Andre Legros, the first weekly draw winner in the 1993 Regional Summer Photo Contest.

This week's draw sponsors were the Glengarry Highland Games Committee, providing eight passes for the weekend's events, and Freddy's Restaurant and Lounge, adding a $15 gift certificate for the draw.

Andre is an employee of the R.H. Saunders Generating Station, the photo he submitted was of a picturesque sunrise above the dam.

The Bureau thanks all weekly prize sponsors and major sponsors Gaby of Cornwall and Astro Printing.

The weekend was filled with events providing great opportunities for all photography buffs to grab some great photos.

Enter photographs of People of the Seaway Valley; Waterfront and Waterfront Activities; Festivals Events and Attractions; Picturesque Scenery; and a special "Hidden" Tourist Attraction.

Those events taking place over the weekend were the Glengarry Highland Games in Maxville, Tubie Weekend in Morrisburg, Upper Canada Village Folkfest in Morrisburg, Cornwall Motor Speedway, Festival Alexandria, and to Arts in the Park next week at the Bandshell in Lamoureux Park.

Get your cameras and start shooting!

This contest closes September 15th, the earlier you get your photos in, the better your chance at winning in the weekly draws. Next week's draw is for four passes to the cornwall Motor Speedway and a $20 gift certificate at Coco's Steak House.

So don't delay, enter your photos today! Call 938-4748 for the Registration Site nearest you.

Sheep used for week control

WOLFE ISLAND—Sheep have always had a presence in southern Ontario—in pastures.

Now the Ontario Ministry of Natural Resources (MNR) is experimenting with using shep to control weeds in a white spruce plantation on Wolfe Island, in Lake Ontario south of Kingston.

Weeds must be controlled or they will rob seedlings of essential habitat elements, namely light, space and nutrients.

This pilot project is part of the MNR's search for alternatives to the use of herbicides through the Sustainable Forestry Initiative, funded by the Ontario Government.

Sheep have been tested in northern Ontario tree plantations for the last two years. This year, 600 sheep supervised by two shepherds and two sheep dogs are grazing 100 hectares in the first operational graze.

In the southern Ontario pilot project, sheep are contained within paddocks made with portable electric fencing. Water is pumped through several hundred feet of rubber hose to a trough inside the paddock.

A portable shelter is also set up inside the paddock to provide sheep with protection from rain.

Both the shelter and pump system were designed, built and installed by high school students at the industrial shop class at the Napanee District Secondary School.

Sheep are being rotated once a week through four paddocks at the Wolfe Island site. The sheep are extremely effective at reducing the weeds around the rows of white spruce trees, and best of all, they don't eat the trees.

White spruce tree growth in grazed areas is being compared to growth in control and herbicide-treated treatment plots which are surrounded with electric fencing within each paddock. Sheep are now busily grazing through each paddock for the second time.

Two "applications" should starve the root systems of the weeds.

Lalonde headlines Woodland Festival

MORRISBURG — Fingers will be snappin' and feet will be tappin' as the Parks of the St. Lawrence presents the Woodlands Outdoor Festival on Saturday, August 7 from 12:30 pm to 9:30 pm at the Woodlands Picnic Area on the Long Sault Parkway.

Headlining the event is the Bobby Lalonde Band. Pegged as world class entertainers, Lalonde and his band have toured with the likes of Alabama, Kenny Rogers, Ricky Scaggs and Waylon Jennings. Lalonde's foot stompin' songs and fiddlin' tunes are favorites with local as well as international music fans.

Bruce Golden and Borderline, another local favorite and country chart topper will certain. Nominated for the rising star "Vista" award by the Canadian Country Music Association, Bruce Golden can always bring a crowd to its feet performing his long string of hit records and old juke box favorites.

The Barstool Prophets, formerly the "Wallflowers," will also be on hand. Originally from Cornwall, this musically diverse band has left its mark in a short time. Having played in many of the bars locally and in Ottawa, their "Birdman" rendition has become a trademark.

Morrisburg's own Upper Canada Playhouse will put on two zany performances of "Two Gentlemen of Morrisburg" and the ever popular "Lucien."

Also guitarist Mike McAnany and illusionist Anthony J. Lee will take the stage.

The children won't be left out of the day's entertainment. A "kiddies corner" will be presented by the park's Recreation Programmers. Face painting, tug-of-war, parachute and other games will keep them busy. Plus there are many more activities planned fit for the whole family.

All this fun sounds expensive. But it's not. It's only $10.00 per person for the full day, children from six to 12 years of age are admitted for $5.00 and children under five years of age are admitted free.

But why just make it a day when it can be a fun-filled weekend. For all Festival ticket holders the Parks of the St. Lawrence will offer 50 per cent off camping fees at Woodlands Campsite purchased in conjunction with festival tickets for Friday, August 6 and Saturday, August 7.

Book ahead and call (613)537-2611 for ticket reservations. Visa and Mastercard are welcomed. The show goes on rain or shine. Woodlands Picnic Area, is located on the Long Sault Parkway between Long Sault and Ingelside.

So grab a lawn chair and join in on a day packed with music, theatre and tons of fun for the whole family.

Womens' Institute

MORRISBURG—The July meeting of the Morrisburg Women's Institute held at the Civic Centre here at 1:30 p.m. recently had 10 members present.

Reik Pepers, president, opened with a welcome and a couple of children's jokes.

Next, the minutes were read and adopted, the roll call, "What Your Grandmother Had Told You," was answered and Jean Presley gave the treasurer's report.

It was reported that the W.I. food table at the Farmers' Market held every Saturday morning was doing well, and a letter was read from Upper Canada Playhouse. In response it was decided to go as a group.

Millie Gilmour and Olive Neild had the program. Millie gave a couple of short stories and some joke readings. Olive had a quizz - words pronounced the same but spelled differently, and also a reading about a "Boy and His Grandmother," and one about "Grandma and Billy Whiskers (a goat)." Jean Presley gave a reading entitled "I'm Sorry, I'm Old."

The meeting closed with the singing of The Queen, and lunch was served by the committee.

HAPPY 50th BIRTHDAY

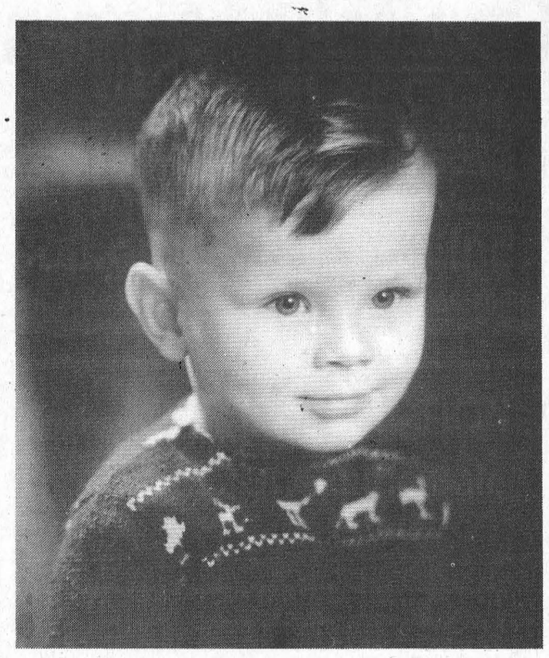

With Love and Congratulations
Mom, Dad, Ann and Paul

Notman MOTOR SALES LTD.
JOHN C. (JACK) NOTMAN
Highway #2 West
Morrisburg, Ont.
K0C 1X0
(613) 543-4416
"any make, any model, any year"

THE LAST ROOF YOU'LL EVER NEED



AFR Alcoa Franchise Roofing
ALCOA
LIFETIME WARRANTY on Labour & Material
We offer two different styles to choose from and a variety of colours.
Exclusively Installed By Aluminum Roofing
Colborne's Roofing Inc.
FREE ESTIMATES 938-7036

ATTENTION FARMERS IN STORMONT-DUNDAS
Bob Kilger, M.P., invites farmers in Stormont-Dundas to a meeting on the Liberal Party's agriculture policy.
The meeting will be held at the North Dundas District High School on Thursday, August 12, 1993 at 7:30 p.m.
Special Guest
MR. LYLE VANCLIEF, M.P.
Prince Edward-Hastings
Official Opposition Co-Critic for Agriculture

CANADIAN TIRE
CORRECTION
Sunshine Sale Flyer
We wish to draw your attention to the following errors in our current "Sunshine Sale Flyer".
Page 5 – Item 1, #52-9904-2 = Household NMD90 14/2 Copper Wire. Copy reads: 75'. Should read: 75 metres.
Page 7 – #28-1717-6 = Motomaster Engine Oil. Copy reads: Reg. $2.99, Sale $1.99, Save 33%. Should read: Reg. $3.49, Sale $1.99, Save 43%.
We sincerely regret any inconvenience we may have caused you.

Moose Creek Mall's Gigantic Summer Sidewalk Sale
Starts Thursday, August 5
9 a.m. Sharp
Clearance Prices that Can't Be Missed!
Chez Therese Ladies Wear 538-2333
Vimi Shoes "The Shoe Fitting Experts" 538-2475
Richard Men's Wear 538-2465
Master Card VISA
Shop Monday & Tuesday 9 a.m. - 6 p.m.
Wednesday & Saturday 9 a.m. - 5 p.m.
Thursday & Friday 9 a.m. - 9 p.m.
"It's worth the short drive to Moose Creek for quality savings found in the Moose Creek Mall."

STYLES T.V. & APPLIANCE SERVICES
IROQUOIS
"MAYTAG" Company Approved Service
Washers, Dryers, Dishwashers
Service Depot For G.E., MOFFAT, HOT POINT, BEAUMARK, McLAREY, ETC.
Refrigerators, Washers, Dryers, Microwaves, Etc.
"HITACHI" & ELECTROHOME T.V. SERVICE
652-4397
Edward (Ted) Styles

NOTICE
Demolition Drivers
Pre-registration for Demolition Derby at Stormont County Fair, on Friday, Sept. 3, 1993 will take place at Newington Fair Grounds Aug. 16-17-18 after 6:00 p.m.
First 85 cars only.
FOR MORE INFORMATION CALL
537-2945 or 346-2636

W.P. HENOPHY LTD.
CANADIAN TIRE ASSOCIATE STORE
WILLIAMSBURG 535-2845

JANITORIAL SERVICES
ALL TYPES OF CLEANING IN HOME & OFFICE
RUGS • UPHOLSTERY
PAINTING • FLOOR STRIPPING
WAXING • WATER REMOVAL
COMMERCIAL & RESIDENTIAL
543-2266

Strummin', Pickin', Fiddlin' and FUN!
Woodlands Outdoor Festival
Saturday, August 7, 1993 12:30 - 9:30 pm
Woodlands Day-Use Park, Long Sault Parkway
(Located between Long Sault and Ingleside, right on the shores of the St. Lawrence River)
FEATURING:
BOBBY LALONDE BAND
BRUCE GOLDEN AND BORDERLINE • BARSTOOL PROPHETS
TWO GENTLEMEN OF MORRISBURG • LUCIEN
Mike McAnany • Illusionist Anthony J. Lee
Plus children's activities all day long!
$10 per person for the full day! Children 6-12 $5 Children 5 years and under, FREE!
1/2 PRICE CAMPING at Woodlands Park for all Festival ticketholders
(If purchased in conjunction with your camping permit). Valid for camping Friday, August 6 & Saturday, August 7, 1993.
Call for reservations or information
(613) 543-3704 or (613) 537-2611
RAIN OR SHINE! Bring your lawnchairs. Alcoholic Beverages will be strictly prohibited.
THE ST. LAWRENCE PARKS COMMISSION AN AGENCY OF THE ONTARIO MINISTRY OF CULTURE, TOURISM AND RECREATION
Parks of the St. Lawrence

Among the Cedars

Men's Night

Rick Barkley took the top honors at Men's Night here last Thursday with a 37 low gross decided on backholes. Al McNairn had the second low gross of the flight, while low nets were carded by Dean McIntosh with a 31.5 and Francis Barkley with a 33.5.

In B flight, Wayde Roles also fired a 37 for low gross honors, and Bruce Whitteker was second with a 39. Low nets were awarded to Hans Hutten with a 31.5 and Meryl Reaney with a 32.5.

Wally Jennings took the low gross of C flight with a 41, and second place went to Pete Van Kessell Jr. with a 44. Graham Little was the low net winner with a 31, and second place went to Paul Lacombe with a 32.5.

D class honors were carded by Dave Dignard with a 45 low gross, and Andy Hamel was second with a 53. Low nets went to Bud Craik with a 30, and Jack Faulkner with a 37.5.

Ladies' Night

Lea Ann Munro and Shirley Belanger both fired 43s here last Wednesday during Ladies' Night to claim the top spots of their respective divisions. Munro took top honors for A flight, while Belanger was the B flight winner.

Cyndie Summers carded a 34 for the low net honors of A flight, and Shirley Carruthers had a 27.5 for the low net award of B flight.

In C class, Pat Monast had a 51 in retrogression for the low gross honors, while Janice Casselman carded a 31.5 for the low net.

Janine Marcellus had 53 low gross in retro for D flight honors, and Sue Sherrer had a 26.5 low net.

Ann Cook recorded the low putts of the night, while Eunice Munro was the closest to the pin winner.

Juniors' Night

The Junior golfers played in a two-ball format last week with the winners in the 10-13-year-old category being Chris Wyatt and Pat Hamel with a 64.

Randy Leclair and Meagan Whitteker fired 54 for the 14-18-year-olds, and Curt Porteous and Lindsay Waddell were next with 60.

Curtis Smith and Tim Casselman combined for a 62, while the closest to the hole on number five was recorded by Pat Hamel.

Juvenile Diabetes Tournament

On August 14, the annual Juvenile Diabetes tournament will be taking place at the Cedar Glen Golf Course.

This charity tournament is open to all golfers, whether handicapped or not. At a cost of $60 per couple, the event will be played as a mixed two-ball, with all funds raised being handed for the Juvenile Diabetes Foun-dation.

You are urged to call Cedar Glen at 535-2323 and sign up as a couple before August 7. The fee of $60 covers the cost of 18 holes of golf and a steak dinner, with prizes being awarded to approximately half the field of golfers.

Ladies Open

Lea Anne Munro stroked an 85 low gross here recently to take the Cedar Glen Ladies' Open title for the second consecutive year.

But she didn't have an easy time of it, as she and Barb Sheridan of Morrisburg were tied after regulation play and needed a three-hole playoff to decide the winner.

Sheridan settled for low net of A class with a 69. Barb Sayeau was awarded second low gross in retrogression. She fired an 87.

The B flight winner was Debbie Blaine who fired an 89, while Karen Craig was awarded low net with her 69.

In C flight, Mary Brown took the low gross hnors with a 102, and Lynda Lafleche was the low net winner, also with a 69.

Second place in B class went to Ida Palmer who fired a 96; and second low net for the flight went to Joan Wibberly with her 70.

In C flight, Marina Wilson carded a 103 low gross and Joyce Gove took third low gross with a 105.

Second and third low net scores were carded by Mary Majieson with a 71 and Edythe Cameron with a 72.

Coming Events

Mixed Two Ball..... August 8 and 22
Men's Open..... September 6

The 19th Hole

Men's Night

Mike Dean's was the sponsor for Men's Night last Thursday where the low gross winner for the evening was Fred Harper who stroked a 32.

The low net of A flight went to Andy Brown who carded a 29.5.

In B class, Jeff Cassell fired a 37 for the low gross honors, and Ian Hooles carded a 31 for the low net score.

Bob Barclay had a 41 low gross in C class, while the low net winner was Fred Langlotz with a 48.

The non handicap winner was Bruce St. John. The closest to the pin winner on number six was Sid Davies, and Terry McMannus was closest to the pin on number nine.

Ladies' Night

Fifty six golfers were out last Wednesday to take part in Ladies' Night sponsored by Classic Cuts.

Vicki Boivin was the low gross winner for flights A and B combined. Boivin stroked a 44, and Ricki Cottrill took the low net honors with a 34.

In C flight, Brenda Stitt was the low gross golfer with a 46, and Sandy Elliott took the low net honors with a 31.5.

Alice McNairn had the low gross of D class with a 52, and Alice Tinkler took the low net with a 36.

The hidden hole winners were Marina Simpson for a high on number four, and Kathy Alguire was the low winner.

Coming Events

Senior's Mixed Event.....August 4
Border League Tournament.....August 7
Ladies' Open.....August 11
Men's Open.....August 21
Ladies' Valley League at Smiths Falls.....August 21
Junior Valley League at Summer Heights.....August25
Men's Valley League at Morrisburg.....August 28

Ontario championship final today

Orleans boasting longest winning string

MORRISBURG—If the weekend's Provincial baseball games are any indication of what's coming in the finals today, then get set for some impressive action.

None of the games in this Ontario Championship tournament hosted by the South Dundas Little League have been blow outs, although all but two teams have been eliminated as of today.

"It's been going great," said a proud Jim Scott, co-chairman of the tournament, as well as Morrisburg Minor Ball's president. "We are much better organized this time."

The last time Morrisburg hosted the Provincial playdowns was four years ago, and according to Scott, things didn't go so well back then.

"But we've certainly learned from our mistakes, and we are much better organized this year," he said.

"And the baseball has been excellent."

Not to mention the weather, although Monday's skies threatened rain, Mother Nature was good enough to hold off for a few hours.

Searching the crowd for negative comments during the tournament, one could not find anyone with anything but praise for the organizing committee behind the scenes.

"They've done a fantastic job," said John Bullock, District 7 Administrator. "And I've talked with a lot of parents and kids, and they're enjoying the river and the area.

"And that's really what it's all about," he added. "It's not the baseball, it's the kids, and they're having a great time in Morrisburg."

"It's been great ball, and great hospitality, and besides that, I love this ball park."

Mark Castelli, Stoney Creek's manager agreed, stating that he was "having a ball here."

"It's been a well-run tournament, and it's very nice here," he said.

He and his coaching counterpart, Glenn Allan, have been staying at Howard Johnson's, along with most of the other out-of-town coaches and managers.

Even the ball players who have been billeted around town are having a blast along the river.

One billet, who didn't want to be named, stated that the kids staying at his home didn't want to leave.

"The two boys we have are enjoying their time away from the diamond on the river," he said. "They have been doing a lot of swimming, skiing, and boating. They seem to be having a great time."

Most parents who have put up one or two ball players have been echoing the same feelings—excellent kids, no problems, and they've been having lots of fun. Sometimes too much "fun".

"The boys we have just wanted to stay home and rest one night," said Bob Boivin. "We have been keeping them busy every night with something different to do...maybe too much so," he laughed.

Game results

South Dundas was eliminated after just two games in the tournament.

Their first loss was a 5-1 loss to the District 7 champions, Brockville.

Rob Murphy pitched the game for South Dundas, striking out six and walking just one.

Jason Byvelds had the only run for the host team, as he was walked in the fourth inning.

Curtis Snider claimed the win for Brockville, tossing a no-hitter in the process.

He helped his own cause with one run scored.

Chris Wyatt and Kevin Vickers scored in the second frame, and Lee Kerton crossed the plate in the third.

Dave McCarthy picked up the final Brockville counter in the fifth inning.

South Dundas was eliminated by East Nepean in a 19-18 slugfest.

The host team scored six runs in the top of the seventh inning, but were just a few short of the win.

Three back to back singles started the final rally for the host team.

Jamie Paradis led the offense with a pair of doubles, two singles and scoring three times.

Mike Ennis scored a hat trick of runs, on two singles. Brad Boivin, Steve Lunn, Adam Shane, Colin Fossitt, and James McConnell scored two runs apiece as well.

Singles came from Jason Beckstead and Travis Thompson.

Other action

• In the opening game of the tournament, Stoney Creek edged East Nepean 3-2. Rusty Escott picked up the pitching win with help from Brad Christian's single to score the winning run in he sixth inning.

Quinn Peel suffered the loss, going the distance for East Nepean.

• Game Two saw Orleans' Presauth Tella stomp Windsor 15-3.

• Game Four—Stoney Creek upped their win-streak to 2-0 for the Ontario Championships with a 1-0 upset over Port Arthur.

Kyle Skinner claimed a two-hit win, and scored the only run in the game.

• Game Five—Orleans continued their win sting as they doubled Brockville 6-3.

Robert Lay was the winning pitcher in this rally, with Chriss Wyatt taking the loss.

Orleans scored once in the first inning, three times in the third, and sealed their win with a final tally in the seventh frame.

• Game Seven—East Nepean fell out of action with a 4-3 loss to Windsor.

Leonard Elliott claimed the win for Windsor. Cory Bialkowski scored the go-ahead run in the sixth inning, and had a pair of runs in the game. David Zuech and Matt Waters scored the other two tallies.

• Game Eight—Brockville picked up a much-needed win with an 8-7 win over Port Arthur, but the District 7 champs almost lost the game in the seventh inning.

Pitcher Lee Kirton was ejected from the game after what the umpires ruled as an intentional elbow to Port Arthur's first baseman in the sixth inning.

Kirton was running down an infield grounder and was seen by the umpires giving the first baseman an elbow and shoulder in the face, trying to kncok him off the base.

Port Arthur then came back in the top of the seventh inning and scored three runs, but it was not enough to overtake Brockville.

• Game Nine—Orleans made it to the final with a 13-1 trounce over Stoney Creek.

Brockville then won over Windsor in game 10 Monday afternoon by an 10-4 score.

Stoney Creek and Brockville met in the semi-final Tuesday, but results were not available at press time.

This means, the winner of the Stoney Creek/Brockville game will be playing Orleans today in the final slated for 5:00 p.m.



The hosts with the most

South Dundas Little League All Stars were the crowd favorites Saturday during the opening ceremonies at the Waterfront Park for the Ontario Championship playdowns. Although they lost two straight, they played some pretty impressive baseball. Today marks the start of the final game which will begin at 5:00 p.m.

Jr. B franchise benefits from Tubie Weekend

LAURIE DAY
Leader staff

MORRISBURG—It takes a lot of hard work, committment, and time, not to mention cash to run a successful Junior B franchise.

Last year, the Morrisburg Junior B Lions ended in the black according to owner/secretary-treasurer of the franchise, Mike Waddell.

"It cost us $48,400 to operate last year," Waddell stated, "And through gate receipts we raised $26,500."

Simple math would let you see that the organization had to come up with approximately $22,000 to get into the black—that's where their fundraising efforts come into play.

"The Tubie Weekend is our biggest one-time fundraising event of the year," Waddell stated. "Last year, we made $5,800 over the weekend, and I don't see a problem raising that much again this year, but we haven't tabulated it yet."

Along with their major fundraising efforts with the Friday night Bingos at the Civic Centre and selling Nevada tickets, the franchise managed to keep in the black.

But how much so was a question dodged expertly by the treasurer.

"I can't really tell you that," he smiled. "But I can tell you what our largest expenses for the year were."

That was the bill for equipment purchased for the hockey players, which totalled $16,000 last season—that covers the cost of sticks, tape and pucks ect..

Ice rental is another large expense, which totaled $8,200 last year.

Along with league dues, insurance rates, donations, and playoff assessments—to which 3% of gate receipts goes back into the league—transportation such as buses, and mileage, the franchise is glad they have been able to turn a profit over the past few years of Tubie weekends.

The Lions' management tries to donate money over the course of the season to young people's organizations, whether it's the cubs or scouts, or to help cover costs at the high school for computer courses such was the case last year.

"We like to help out the young people of the area, especially the high school kids because they are (the Lions) biggest supporters," Waddell says.

But ever since the Junior B franchise has been overseeing organizational needs for the Tubie Weekend, Waddell says that they have always made money on the events.

This year, another expense will be the fact that money will be given to the players for an expense account.

"This will be the first year that we are trying this," Waddell said. "But they will have so much money to do with what they want, and if they want to blow it all in the first half of the year, they can do that. It saves them from coming to us for money for laces, or skate sharpening, or a party. They will have their own account."

The account will be overseen by management, however, and the players will have to go through them to get it.

Owners of the Junior B franchise along with Waddell are Hartley Hodgson and Keith Robinson.

"It's great that there are only the three of us in a way, because we have no one to answer to but each other," he said.

"We all get along great, and we don't foresee any problems."

"I've been with the franchise for 12 years, and it's just because I love hockey. If Junior hockey ever dies down in Morrisburg, you won't see it come back," he said.

He says that this year though, he is looking forward to seeing what Randy (Tug) Mullin and Johnny Morrow can do with the team in the coaching positions, as both know their hockey and are young blood coming into the organization.

"But they can give you a better idea of what's to come. I know we'll have a strong nucleus returning, but there will be a big hole to fill with Robbie Casselman and Yvon Besner not returning to the lineup.

"It's going to be a very competitive season, but it's one I'm looking forward to."

The Lions' first home game will be next month, September 26th against Winchester.

However, their season opener will be at Williamstown when they take on the Char-Lan Rebels on Saturday, September 25th.



Williamsburg Wins

Pictured is the winning South Dundas team (front) - Tony Barkley, Emily McDonell, Brad Casselman, Rob Waddell, Patrick Foley and Matthew Peters (back) - Shawn Hitsman, Billy Henderson, Parker Locke, James Morrell, Daniel Reitsma and Stefan Barkley (coaches) - Barry Casselman, Jim Morrell and Floyd Hitsman.

Williamsburg wins SDLL cup

WILLIAMSBURG — Williamsburg trounced Winchester 14-5 in game three of their best two out-of-three series.

Winchester tied the series in game two winning 12-1 in an extra inning. Williamsburg opened the series with a 12-4 victory.

Brad Casselman and James Morrell were the hot Williamsburg players, scoring three runs each. Parker Locke and Shawn Hitsman scored twice, while Matthew Peters, Emily McDonell, Patrick Foley and Stefan Barkley added singles.

Chris Craig, Justin Palmer, Shawn Smail, Mike Ryan and Dan Pelkey scored for Winchester.

James Morrell and Brad Casselman each pitched three innings for the win. They combined for 15 strikeouts in the game.

All Star Action

South Dundas met Brockville in the semi-final game of the Zone 7 playdowns at Smiths Falls and won 16-6.

The victory over Brockville put South Dundas in the zone finals. No team from South Dundas has ever won their zone playdowns at any age level.

Brad Casselman led South Dundas in runs scored with three.

Parker Locke, James Delegarde, Jonathan Beckstead, Billy Henderson and Emily McDonell scored twice while Shawn Hitsman, James Morrell and Matthew Peters added one each.

James Morrell, Shawn Smail, Brad Casselman and James Delegarde made up the winning pitching combination.

In the final Perth just proved to be too much for the boys form Iroquois, Morrisburg, Williamsburg and Winchester. Perth won the final 7-0. Mike McCann and Derek Swank pitched for South Dundas. Other teams competing in the double knockout elimination tournament were Prescott and Smiths Falls.

The South Dundas Minor All Stars finished second to Perth.

South Dundas defeated Cornwall 9-3 in game one. James Delegarde, Mike McCann and Billy Henderson had two runs each. Parker Locke, Emily McDonell, Derek Swank each scored once. Mike McCann, Derek Swank and James Morrell pitched for the winners.

Perth handed South Dundas their first loss, defeating them 6-1. Brad Casselman scored South Dundas' only run. MIke McCann and Derek Swank were on the mound against Perth.

Fuller wins $1,500 in the Coca Cola Classic

CORNWALL—Tim Fuller quenched his desire for victory at the Cornwall Motor Speedway by winning the 50-lap "Coca-Cola Classic" and earned $1,500 from a $12,000 purse and a qualified position in the 100-lap small block classic during Super DIRT Week in October.

A field of 25 small-block modifieds converged on Cornwall's clay oval for the first of six August racing shows.

Checkered flags in the qualifying heats were waved for Sandy McFarlane of Cornwall, Pat O'Brien of Kingston and Dave Heaslip of Smiths Falls.

Fuller lined up on the outside of the starting grid's fifth row but was already pushing the frontrunner, Steve Roberts of Watertown, when yellow conditions were raised for the second time with 11 laps completed.

The third-year, modified driver whipped to the inside of Roberts through the first set of corners on lap 14 to take the lead.

Rick Wilson of Joyceville, and Cornwall points leader, Danny O'Brien of Kingston, challenged Fuller on six ensuing restarts, but the American had power to spare and despite admitting to some frayed nerves afterward, refused to succumb to the pressure.

"I've never been in a race that seemed to last as long as that one," he told the crowd from victory land after holding the lead for the last 36 laps.

O'Brien strengthened his grip on the modified track title by finishing second and lengthened his points lead on Dave Camara of Poultney, Vermont, to 68 points in the standings.

Wilson would up third, Camara fourth, and Brian Herne of Hogansburg, N.Y. was fifth.

In sixth place was Barry Poitras of Gananoque, while Steve Roberts of Watertown was seventh. Leon Gonyo of Chazy, N.Y., Pierre Dagenais of Gatineau, and Bill Mullin of Iroquois rounded out the top 10 feature results.

In the supporting classes, Sylvain Latulippe earned his first Cornwall Sportsman feature win of the season. The veteran racer from St. Clet, Quebec, beat Rick Cauvier of South Mountain, and Andre Salvas of Yamaska, Quebec to the checkered flag over 15 laps.

Guy Brisson of St. Albert, Ontario recorded his second straight win in the Semi-Pro division with new father Dave Bissonnette of Dunvegan, Ontario and Gilles Mongeon of Gatineau, Quebec, placing second and third respectively.

David Russell of Fort Covington, N.Y. bested 15 entries to capture the 10-lap duke Stock feature.

Action continues at Cornwall Motor Speedway on Sunday, August 8th, with the "Bev Smith Memorial Race for the Children."

It's a regular program, including a 30-lapper for the modifieds with Canadian Tire of Cornwall exchanging Canadian Tire money dollar for dollar to donate to the Race for the Children Fund.



Smash up derby time?

Bill Mullin stands beside his #22 modified racer, that he had on display during the Tubie parade here Saturday. He says he's not having a lot of luck racing this year, and anything that can go wrong has been doing so, including a brand new motor that blew up after only 35 laps. Maybe it's time for the demolition derby, he laughs.

Behind the Sports Desk

Morrisburg Blooperball

The first place Good Sports were finally defeated in Morrisburg Blooperball action here last Tuesday night as they were downed by Castleman's, 12-8. Allan Castleman led the bat brigade with a pair of doubles and two singles and scored four times in the process. Gerald Huimes and Scott Boucher crossed the plate twice, while singles came from karen Harper, Ron Peters, Joey McCooeye and Fred Short. The Good Sports had a slow start with just Andy Lee scoring in the first inning. Then in the fifth, Nancy Jordan, Steve Boucher, Danny Foss, Allan Madge and Robert Jordan each scored for a five-run inning. Nancy Jordan and Robert Jordan scored the other two tallies in the sixth and seventh respectively.

Game two saw the Young Guns lose a close 9-7 rally to the Awesome Squad. The Squad was led by a five-run first inning with runs by Peggy Wilson, David Black, Donald Black, Bill Dillabough and Perry Morrell. The Young Guns retaliated with a six-run fifth frame with runs from Todd Laroque, Kelly Tryon, Gary Magee, Ron Peters, Joey McCooeye and Tom Tindal. Matt McCooeye had the other run for the Young Guns in the first frame, while the Awesome Squad's other runs came from Jeff Jarvis with a pair, and Perry Morrell and Donald Black with runs in the fifth.

The standings are as follows: Good Sports 18; Castleman's 9; Awesome Squad 9; Young Guns 4.

Williamsburg Blooperball standings

Brinston Towers, Cecil's Outlaws, and Parker's Pros are tied at the top of the standings in the Williamsburg Blooperball standings, all with 27 points. Winchester Cheese is second with 26 points, followed by Barkley's with 21 points. The Blue Jays are next with 20 points, followed by the Blasters with 19, Chesterville Die Hards with 14, Dutch Touch with 11, the Ravens with 10 and the Strikers with just two points.

Ball Hockey to begin playoffs

The Yellow Jackets ended with nine points over the course of the ball hockey season for a first place finish, with the Green Machine just two points off the pace for second place. The Barons took third with six points. Frank Hummell of the Yellow Jackets will be receiving the scoring championship trophy from the league as he ended the season with a total of 17 points.

In the final regular game, Marc Goupil's team defeated Todd Liberty's team 6-2. Dave Puchin scored a pair of tallies in the contest as did Sean Hummell. Singles came from Jamie Whitteker and Jeff Byvelds. For Liberty's team, Johnny Morrow and Dale Serviss scored.

Playoff action begins tonight with the Green Machine and the Yellow Jackets facing off.

Big League makes it to finals

South Dundas' Big League team travelled to Metcalfe for some weekend baseball action where they were ousted in the B final by Smiths Falls, 9-4. Coach Dale Lewis stated that two players suffered injuries in the weekend tournament; Scott Boucher was out in the third game after what coach Lewis said looked like a separated knee, and Jason Rice twisted his ankle in the final. In the team's first game of the weekend, they doubled Cornwall 8-4 with Ronny Peters pitching. Mike Adlington was on the mound in the second game where South Dundas defeated Kanata 10-6, even after trailing 6-0 early in the game. In their third game, Lewis said they lost to Metcalfe, 3-1 which put them into the B finals against Smiths Falls. Clint Blok, Greg Blok and Daryl Kirkwood also pitched in the tournament.

Pigeons up two in Riverside Fastball

RIVERSIDE HTS.—Pigeon Island is having a tough time of it, although they have defeated the Raiders two straight in Industrial Fastball playoffs.

Pigeon Island upset the Raiders 2-1 in game one and needed a lead-off single by Dean Beckstead to get the ball rolling.

Tied at one apiece going into the bottom of the seventh, Beckstead got aboard, and was brought home to score by Jeff Veltkamp's single to win the opening game of the semi-final series.

In their second meeting, the As upset Riverside in another one-run battle, 3-2.

But this time Pigeon Island scored all three runs in the first inning and held off the Raiders through the remainder of the game, even though Riverside managed to squeeze one more run in the bottom of the seventh when Ernie Beckstead scored on Kent Young's single.

Jamie Smith, Dean Beckstead and Mat Bilmer collected the runs for the Island, and Rob Casselman claimed an RBI single.

In other playoff action, Williamsburg and Iroquois are tied at one game apiece.

Their first meeting last Wednesday saw Iroquois take a 3-2 decision thanks to a two-run second inning.

Shawn Lapier and Steve Strader crossed the plate in the frame with RBI credits to Daren Mullin.

Bruce Mullin doubled and scored on David Cherry's single in the first inning.

Scoring for Williamsburg was Steve Plummer in the fourth and Bob Deleavey in the final inning.

In their second meeting, Williamsburg retaliated with a 12-1 crunch Monday night.

Steve Plummer pitched the win striking out seven along the way.

Daren Mullin scored the only Iroquois run, which came on an RBI single from Bruce Mullin in the first inning.

Scoring for Williamsburg were Larry Cooper, Dale Simms, and Mitch Hutt with two runs apiece, and singles from Lyle Schell, Steve Plummer, Steve Casselman and Todd Casselman.

Game three for both semi-final games goes tonight, at 7:00 and 8:30 p.m.

The final series begins next Monday in a best of five series.

Jr. Valley Leaguers

MORRISBURG—Phillip Brisebois kept true to form here Monday and bettered his first-round Valley League score to qualify for the Junior team with an 84.

The 17-year-old collected five pars in Monday's action to stay ahead of Brandon Boivin, who fired an 85, collecting one birdie and five pars en route.

Geoff Hare was the third qualifier in the 16-18-year-old category with a second round score of 92.

Hare birdied holes four and 16 and tallied six pars throughout the afternoon.

In B flight, the 8-15-year-olds who qualified for the Valley League team are Jamie Scott with a second round score of 86 on eight pars; Chris Krug with a 90 and four pars, and John Noon with a 91 and five pars.

Brad Boivin's 94 was good enough to earn him the spare position.

Other golfers shooting 100 or better were from B flight.

Rob Darling (56,44) and Rob Stitt (50,50) fired 100s while Mike McCann carded a 108 on rounds of 53 and 49, and Matt Collins (pair of 54s) turned in a 108.

The Junior golfers had two rounds to choose a best score from to qualify for the Valley League team.

The top six golfers; Brisebois, Brandon Boivin, Hare, Scott, Krug, and Noon will be heading to Summer Heights on August 25 to take part in the Valley League competition.

Juniors' Tournament

Five Morrisburg Junior golfers took part in a tournament at Archie's Golf Range at Cornwall last week, and it was learned that all had a great time on the tough par three course.

In C flight, Mike McCann carded an 84 that was good enough for fourth place. Matt Laurin shot an 87 which put him in fifth place.

In B flight, Brad Boivin shot a 69 to earn a fifth place tie, and Josh Laurin carded a 70 for seventh place.

Robbie Stitt fired a 79 for a 13th place finish overall.

The nine-hole par three is a tough challenge for any golfer, as each hole is from 80 to 110 yards in length.

There is also an 18-hole mini putt as well as the driving range. All this on just 10 acres of land.

The Morrisburg golfers were all impressed with their outing to Cornwall and confessed the par-three course was a lot tougher than they expected.

gloria FOOT REAL ESTATE BROKER

COMMERCIAL: Close to Morrisburg Shopping Centre, corner lot 158'x104' approx. Vendor may help with financing. Act Now! $60,000.

RESIDENTIAL: Pie shaped 52.89'x138.70' located on Fairholme Ave., one of the few vacant lots remaining. Septic required. $31,500.

LAKESHORE DRIVE: 1.67 acre lot with good view of St. Lawrence. A very good buy at $55,900.

FLAGG BAY: Waterfront lot 1.112 acres with 125' on The Bay. Picturesque location close to town. $59,900.

ACREAGE: Approximately 48 acres with about 4500 feet fronting on Highway 31. Some bush, some cropland and some wetland. Listed at $50,000.

BUSH LOT: Severed lot approx. 230'x350' north west of Iroquois. Plenty of wildlife. Vendor will provide survey. $10,000.

RIVERSIDE HEIGHTS: Secluded building lot 334'x260' approx. VENDOR MAY ASSIST WITH FINANCING. NOW $16,000.

EAST END PROMENADE, MORRISBURG, 543-3398
Sales Representatives
Gloria Foot 543-3364 Wray Foot 543-3364
Art Carkner 543-3300 Ken Kirkby 652-4687

HOME FOR SALE
21 Westwinds Drive, Morrisburg
3 bedroom + 1 – all brick split level
CONTACT
YOUR LOCAL REAL ESTATE BROKER
or Andy Bowers at 543-3437
Asking price – $139,500.00

JOHN A. ALLISON REAL ESTATE BROKER
Morrisburg Village Plaza 543-3717

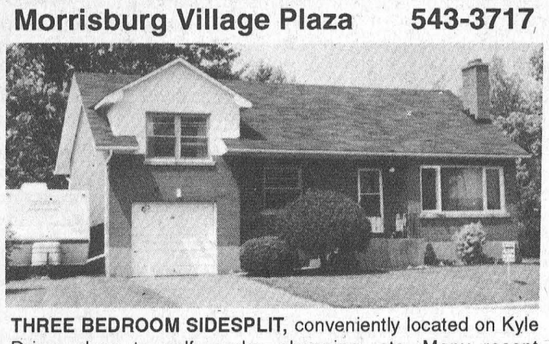

THREE BEDROOM SIDESPLIT, conveniently located on Kyle Drive, close to golf, parks, shopping, etc. Many recent renovations. Large lot. Asking 109,900. (5498) mls



HILL'S MOBILE VILLAGE – Pyramid Model Mobile Home, 14 x 68, in very good condition. Large kitchen and living room. Master bedroom with walk-in closet. Large second bedroom. Asking $43,900. (5496)



BEAUTIFULLY MAINTAINED! Three bedroom side split, in excellent west end Morrisburg location. Attached garage; in-ground pool; central air; central vac; immaculate; tastefully decorated throughout! Asking $179,000. (5442)

MEIKLE ST., MORRISBURG – Very affordable three bedroom brick bungalow, close to schools, shopping, etc. Paved drive; fenced rear yard; deck off dining room; basement family room and games room. Asking $107,500. (5497)

NORTH OF MORRISBURG on Highway 31, with quick access to 401! Well maintained home, with newer detached garage, on well landscaped lot. Spacious three bedroom bungalow. Asking $97,400. (5488)

MARIATOWN – Spacious, renovated, lots of extras! Older two storey home, on large lot, south side of Lakeshore Drive. Attached and detached garages. In-ground pool; interlock stone patio; raised wood deck. Custom oak kitchen. Asking $149,900. (5433)

Sales Representatives
John A. Allison .. 657-3285 Peter Van Veen 543-2097
Dale Beckstead 652-4396 Carol Richer 543-3556

THOM REALTY LIMITED REALTOR
Morrisburg Village Plaza 543-3598



BEAUTIFUL THREE BEDROOM HOME with eat-in kitchen, dining room, living room, master bedroom with ensuite and walk-in closet, heated garage, central vac and SO MUCH MORE. ASKING $169,900.00. MLS #937125



IMPRESSIVE FIVE BEDROOM GEORGIAN HOME – Living room with fireplace, separate dining room, sunroom and master bedroom with ensuite. Finished third floor. Hardwood floors. ASKING $169,900.00.



PERFECT STARTER OR RETIREMENT HOME – Compact and affordable three bedroom bungalow. Kitchen with stepsaving layout, master bedroom with ensuite, main floor laundry area and front verandah with excellent view. Recent construction. ASKING $159,000.00.



QUIET LOCATION JUST MINUTES FROM TOWN – Three bedroom log/frame home, dining room, loft overlooking living room and a mud room. Large country lot. ASKING $135,500.00. MLS #936978



TASTEFULLY DECORATED SEMI-DETACHED THREE BEDROOM home, eat-in kitchen, living room with patio doors to deck, family room, laundry room and two baths. Recent construction. ASKING $85,000.00.



BEAUTIFUL VICTORIAN HOME – Four bedrooms, main floor laundry plus recent addition of three bedrooms and bath. Ideal for in-law suite or bed and breakfast. ASKING $114,900.00.

INVESTMENT PROPERTY – Six-plex with very good income. Building in excellent condition, many renovations in the last 3 years. Call us for more detaiis.

LOT – North side of Lakeshore Drive, 120'x200'. REDUCED TO $34,900.00.

LOT – North side of Lakeshore Drive, ideal location, 105'x210'. ASKING $65,000.00.

LOOKING TO RENT? – We have several rental units soon available, including a 3 bedroom bungalow.

Karen W. Gorrell – Broker/Owner – **Res: 543-3195**
Gordon W. Thom – Associate Broker – **Res: 543-2585**
Jacques E. Asselin – Associate Broker – **Res: 652-2246**
Margaret Booth – Associate Broker – **Res: 989-3188**
John H. Miller – Sales Representative – **Res: 543-3195**
Charles (Chuck) Barkley – Sales Representative – **Res: 448-3660**

TOWNSHIP OF OSNABRUCK

NOTICE OF PASSING

OF AN AMENDMENT TO BY-LAW NO. 89-68 ROAD RENAMING

TAKE NOTICE that the Council of the Corporation of the Township of Osnabruck proposes to pass a by-law at the regularly scheduled meeting of August 23rd, 1993, for the purpose of amending By-law No. 89-68 in accordance with the Municipal Act, R.S.O. 1990, c.M45, s.111.

AND TAKE NOTICE that Council shall hear any person who claims that they will be adversely affected by the proposed by-law. This person shall apply, in advance, to the Clerk to be heard.

AND TAKE NOTICE that a map with the proposed name changes may be viewed at the Township Office, County Road 14, Monday to Friday from 8:30 a.m. to 12 noon and 12:30 p.m. to 4:30 p.m.

DATED at the Township of Osnabruck this 13th day of July, 1993.

Mrs. Betty de Haan
Clerk/Treasurer

CLASSIFIED ADS

CHEV-OLDS
UPPER CANADA MOTOR SALES
MORRISBURG

THIS WEEK'S SPECIALS

93 Cutlass, 4 dr., aqua, V6, auto., air, well equipped, 26,000 kms

93 Lumina, 4 dr. (3 to choose) lt. blue, maroon, V6, auto., air, power seat, fully equipped, 17,000-25,000 kms

93 Geo Storm, 2 dr., green, 4 cyl., 5 speed, cassette & more, 9,700 kms

93 Olds "98", lt. green, fully equipped, 9,200 kms

93 Lesabre Limited, grayish green, fully equipped, 14,000 kms

93 Lumina Euro, 4 dr., white, fully equipped, 20,000 kms

93 Ciera S (5 to choose), green, gray, white, maroon, dk. blue, V6, auto., p.w., p.d.l., air, cassette & more, 14,000 to 19,500 kms

93 Grand Am, 4 dr., white, V6, auto., air, fully equipped, 5,900 kms

92 Beretta, 2 dr., blue, V6, auto., air, cruise, cassette & more, 25,000 kms

92 Cavalier RS, 4 dr., red, 4 cyl., auto., air, cassette, split folding back seat, ABS brakes, 55,000 kms

92 Ciera SL, dk. blue, V6, auto., air, well equipped, 23,800 kms

92 Lumina, 2 dr., maroon, V6, auto., air, cassette, 24,000 kms

92 Corsica LT, grey, V6, auto., air, cassette, ABS brakes, air bag & more, 25,000 kms

92 Ciera 'S', 4 dr., (6 to choose) dk. blue, maroon, grey & silver, V6, auto., air, p.w., p.d.l., cruise & cassette, 22,000 to 29,000 kms

92 Lumina, 4 dr, (2 to choose) white,, maroon, V6, auto, air, pw, pdl, cassette., from 21,000 to 27,000 kms

91 Bonneville SE, 4 dr., gray, fully equipped, 45,700 kms

91 Olds Calais, 4 dr., blue, 4 cyl., auto., air, cassette, 35,000 kms

91 Cavalier, 4 dr., gray, 4 cyl., auto., cassette, 25,000 kms

90 Cavalier, 2 dr., gray, 4 cyl., auto., p.s., p.b., air, cassette, 115,000 kms

90 Ciera SL, 4 dr., white, V6, auto., power seat, fully equipped, 49,500 kms

90 Caprice Wagon, 8 Pass., lt. brown, V8, auto., air, fully equipped, 120,000 kms

89 Dodge Shadow, 4 dr., red, 4 cyl., auto., p.s., p.b., air, 59,500 kms

89 Ciera S, 4 dr., white, V6, auto., p.s., p.b., r., air, well equipped, 77,300 kms

89 Olds Calais, 4 dr., silver, V6, auto., air, cassette, air, alum. wheels, well equipped, 76,000 kms

88 Cutlass Classic Brougham, 2 dr, lt. brown, V8, auto, air, fully equipped. 63,000 kms

87 Bonneville, 4 dr., maroon, V6, auto., air, well equipped, 74,000 kms

87 Buick Lesabre Limited, 4 dr., Sage green, V6, air, fully equipped

85 Olds 88 Brougham, 4 dr., gray, rear wheel drive, V8, air, fully equipped, 103,000 kms

85 Olds 88 Brougham, 4 dr., sage green, RWD, V8, air, fully equipped, 120,000 kms

– TRUCKS –

93 S Blazer 4x4, 4 dr., white, 200 h.p. V6, fully equipped, 25,000 kms

93 Sonoma SLE Ext. Cab 4x4 Pick-up, green, V6, auto., air, fully equipped, only 2,400 kms

92 S Blazer LT 4x4, 4 dr., green & beige, 200 h.p. V6, leather seats, fully equipped, 24,000 kms

92 Lumina APV, white, 7 passenger, V6, auto., air, fully equipped, 25,000 kms

92 Tracker Convertible, black, auto., air, cassette, 8,200 kms

92 Astro CS, gray, 8 pass., V6, auto., air, tilt, cruise, cassette, 27,000 kms

92 Astro Ext., med. blue, 8 passenger, fully equipped, 23,000 kms

92 Astro, lt. blue, V6, auto., air, cassette, p.w., p.d.l., 24,000 kms

92 Geo Tracker LSI Hardtop, 4x4, blue, 4 cyl., 5 speed, power steering, CL interior, 14,400 kms

92 Chevy Pickup ½ Ton, blue, V8, auto., air, cassette, bedliner, 17,500 kms

91 S Blazer, 2WD, 4 dr., white, V6, auto., air, fully equipped, 67,000 kms

91 Geo tracker 4x4 Convertible, blue, auto., p.b., cassette, 35,000 kms

89 Silverado Pickup, black, 350 V8, auto., air, fully equipped, 64,000 kms

CALL US TODAY
Barry McMillan Darryl McDonell
Kirk McMillan Doug Cassell
543-2925 543-3680
OR 933-8892

FOR SALE

FOR SALE—New and used Electrolux vacuum cleaners. Also central vacuum and shampooers. Free delivery of supplies. Also do repairs. Ralph Coulthart, Morrisburg, 543-3156. 25tfc

FOR SALE—One 16 foot Bombardier Invitation sailboat, includes all sails and hardware, $500. One 18 foot sailboat, sails and trailer, $500. Phone 543-2835 after 5 p.m. 25tfc

ELECTROLUX SALES & SERVICE
Central vac systems (all parts: pipes, inlet kits, etc.) and canisters. We take trade-ins.
••••••••••••
We repair any kind or make of vacuum systems. Mitch Cassell, 543-2140, 48 Kyle Drive, Morrisburg. Display at McHaffie's Flea Market. 16tfc

FOR SALE—Air conditioners, most sizes in stock, starting from $449. Paul Stewart Electronics, Morrisburg Village Plaza, 543-2236. 28tfc

FOR SALE—Fiberbec full-size truck cap, 33" high, sliding windows, roof racks, etc. Fits 1988-1993 GMC trucks. Call 652-4802 days, 652-2319 evenings. 23tfc

FOR SALE—Chlorine for swimming pools: 20 litres $9.55, 55 litres $23.50. Garry Murphy Sales, Brinston, 652-4802. 23tfc

FOR SALE—One acre building lot on the Archer Road. Call 613-543-2798 after 5 p.m. 30-31p

FOR SALE—1986 Reliant, very good condition. Phone 652-4146. 30-31p

FOR SALE—The Garden, Casselman Road, Morrisburg, will be selling Gladioulus. All proceeds collected will be going to the Children's Hospital. Your support would be appreciated by the children. Call 543-3960. 29tfp

WEEKLY BINGO

BINGO
Williamsburg Branch of Royal Canadian Legion will sponsor a bingo at Bouck's Hill Legion Hall every Tuesday at 7:30 p.m. 33tfc

BINGO
Sponsored by the Morrisburg & District Lions Club every Wednesday at 7:30 p.m. at the Morrisburg Civic Centre. 10 games at $20. 5 games at $25. 3 special games, $50. each. Special 50/50 games. Bonanza pays 60 per cent. Winner take all jackpot, $300. Consolation, $60. Jackpot starts at 50 numbers. Jackpot will be given away if 60 or more people participate. Everyone welcome. 1tfc

BINGO
Sponsored by Morrisburg Legion Branch 48 Ladies Auxiliary every Thursday at 7:30 p.m. in the Legion Hall. Specials $50.00. Jackpot $300.00. starts at 50 Nos. and increases 1 number each week until gone. If 60 present Jackpot goes. 4tfc

BINGO
Every Thursday night, Matilda Hall, Dixons Corners. $500 jackpot minimum goes every week. Bonanza. Doors open at 6 p.m. Games start at 7 p.m. Sponsored by Iroquois-Matilda Lions Club. Sorry, no admission under 16 years of age **Special $1,000.00 Jackpot Aug. 5th, 1993.** 4tfc

BINGO
Friday night at Morrisburg Civic Centre sponsored by Morrisburg Jr. B Lions. 10 games at $20. 5 games at $25. 3 special games, $50. each. Special 50/50 games. Bonanza pays 60 per cent. Winner take all jackpot, $300. Consolation, $60. Jackpot starts at 50 numbers. Jackpot will be given away if 60 or more people participate. Everyone welcome. 1tfc

FOR SALE

APPLES
Early apples, cider and products. Smyth's Apple Orchard, Dundela, 3 miles west of Williamsburg. Open 7 days a week, 9 to 7 p.m. 30tfc

HOUSE FOR SALE—Location! Location! Location! Price! Price! Price! 7 minutes south of Hunt Club on Hwy. 31. $40,000 below market value. Must sell. Phone 821-3050. 30-31p

FOR SALE—Three bedroom mobile home in Hill's Trailer Park. No. 32. Five appliances, fenced in yard, large porch, many extras. Call 543-3433. 30-31c

FOR SALE—Two bulls: Charolais and Hereford cross and Simental and Hereford cross. Phone 6.. 2-4668. 31p

FOR SALE—1983 Plymouth Reliant SE, 2.2 litre, 5 speed, 67,000 miles, good condition, $1,500 certified. Phone 543-3418 or 543-2513 31p

FOR SALE—Wedding dress with hat, size 7/8. Phone 543-4510. 31p

FOR SALE—1986 Olds Firenza Electronic fuel injection, 4 cylinder automatic, rear window defr., 4-door, am/fm radio, block heater, excellent winter car, good running, needs some body work, asking $1,500 as is. Phone 543-2631 after 5 p.m. 31p

PRIVATE SALE
Ingleside. Immaculate 4 level open concept, side split. Boasting four bedrooms, garage, fireplace, 5 years old, situated on quiet street. Call 537-8683. 30-32p

FOR SALE—1991 Yamaha RT 100 dirt bike bought new in summer '92. Mint condition, driven only 3 times, must sell. Asking $1,200 or b.o. Must be seen. Phone 543-2113. 30-33p

FOR SALE—Pool, 4' x 16' above ground, sand filter and ladder, to be removed. Tandem axle trailer, 5' x 12', 12" tires. Phone 535-2573 after 4:30 p.m. 31p

FREE

FREE—To a good home. Large size chest freezer. Works great. You can have it free. Call 543-2077. 31tfp

COMING EVENTS

GOOD NEWS
The Bonville Flea Market is now open every Sunday 10 a.m. to 5 p.m. Vendors welcome. Call 937-FLEA. 30-31p

PSALTY'S KIDS AND COMPANY
Presented by the Happy Day Express Puppeteers Thursday, August 12, 7:30 p.m., Williamsburg Christian Reformed Church. Come join us for this delightful musical for all ages. Freewill offering at door. 30-31p

MIXED PARTY
In honour of Janet Gallinger and Dwayne Billings Saturday, August 7, 8 to 1 a.m., Matilda Hall. Music by Michael Gulley D.J. $4 per person. $7 per couple. Light lunch. 29-31p

SUNDAY BRUNCH
At the Country Kitchen Restaurant, Hwy. 31, Winchester, 9:30 - 2 p.m. $5.95 and $2.95 for children under eight. 29-31c

5 TO 12 YEAR OLDS!
Registration for before-and-after-school child care at Morrisburg Public School is Saturday, August 28 from 9 a.m. until noon. For more information or to register by phone please call 543-3817. 31-34c

YARD SALE
Saturday, August 7th, Lakeshore Drive, Mariatown, at 8:30 a.m. Chesterfield and chair, kitchen table and chairs, electric sewing machine, bicycle, Nintendo machine and games, all kinds of dishes, skates, wooden extension ladder, crocks and something for everyone. 31p

LEGION GOLF FUN NIGHTS
Members and guests, August 13 and September 10. 5:30 p.m. start. 22-36c

COMING EVENTS

ALCOHOLICS ANONYMOUS
If you want to drink that's your business. If you want to stop, that's ours. Call AA, 543-3484, 652-1051 or 448-3326. For families of Alcoholics (ALANON) 543-3484 or 774-3337. Meeting every Thursday, 8:30 p.m., Lakeshore United Church. 25tfc

WINCHESTER THEATRE
Friday and Saturday, August 6 and 7, 7:30 p.m. "The Son in Law" (P.G.). Starring Pauly Shore. The son-in-law from the city visits the farm. August 13 and 14, "Once Upon a Forest" (F.). 31c

OPEN RECEPTION
To celebrate the marriage of Ron Wood and Karen Gray Friday, August 6, 8 to 1 a.m., Morrisburg Legion. Music - D.J. Lunch. 30-31p

FLEA MARKET
Brockville '93 Antique Auto Flea Market, Saturday and Sunday, August 14 & 15, Car Show Sunday, 10 a.m. to 3 p.m., at Elizabethtown Fairgrounds, Rows Corners. Admission $2. Something for everyone. Free parking. Grounds open at 8 a.m. 30-32p

MIXED PARTY
In honour of Tabatha Judson and Jamie Whitteker, Morrisburg Legion Hall, Friday, August 20, 9 p.m. - 1 a.m. Music - Bordertown. Light lunch served. Admission - $5 per person. 31-33p

'IT'S A PARTY'
For Lisa Boyd and Doug Healy Saturday, August 14, Mountain Township Agricultural Hall, South Mountain, 9 p.m. - 1 a.m. Dancing to DJ. Everyone welcome. 31-32p

SEAWAY HOOPS BASKETBALL CAMP
August 9 - 12, 6 p.m. - 8:30 p.m. Girls and boys, grades 6-9. For more information call 652-4420. 31p

YARD SALE
4 Elizabeth Drive, Iroquois, August 6 and 7, 8 - 4 p.m. Rain or shine. Tents, stroller, playpen, generator, antique love seat, tables and much more. 31p

TIMOTHY CHRISTIAN SCHOOL 2ND ANNUAL SUMMER FAIR
Friday, August 13, 9 a.m. There will be produce for sale, perennial plants and house plants, cut flowers, baked goods, craft items and more. Come for hamburgers, hot dogs and sausages. Come view the school fair exhibits by the students, in the gym. A petting zoo, pony rides and activities for the children will be there. Go for a ride on the Space Ball Machine or throw balls at the dunking tank. The evening entertainment will be featuring "The Fabulous Edsels." All this takes place at Timothy Christian School, east of Williamsburg, rain or shine. Free admission until 7 p.m. 31-32p

BIRTHS

THOMAS—Andy, Ilona and Nicholas are proud to annouce the birth of their son and brother, Simon Alistair, on July 28th at 5:30 p.m. weighing 7 lbs. 9 ozs. Thanks to Dr. Crabtree and the staff of the maternity ward at W.D.M.H. 31c

IT'S A BOY!
ST. LOUIS—Monika and Gerry are proud to announce the birth of their son Brandon John, born July 31, 1993 at 7:53 p.m. weighing 8 lbs. 4½ ozs. Proud grandparents are Ron and Estelle St. Louis (it's their fourth) and Heinz and Slyvia Westphal (it's their 1st). Thanks to Dr. Rivington and the maternity ward at W.D.M.H. for the marvelous care. 31c

CARD OF THANKS

VAN ALLEN—A special thank you to the Morrisburg Fire Dept. for their quick response to our home on Saturday. Their speedy arrival prevented a much more serious fire. Again thank you.
—Sandra Van Allen 31p

Thank you to the Blessed Virgin for favour received.
—J.B. 31p

CARD OF THANKS

PILKINGTON—A sincere thank you to all my friends, neighbours, relatives and the medical staff at Winchester Hospital for their kindness and support.
—Ron Pilkington 31p

SAYEAU—I would like to extend a sincere thank you to my family and friends for food, cards, flowers and especially their support and caring through a very difficult time, the loss of my best friend Tara Hill. Special thanks to Linda, Sheri, Greg, Paul, Mom and Sandy.
—Lisa Sayeau 31p

FOR RENT

FOR RENT—Approx. 1600 sq. feet of commercial space (downstairs and upstairs) available immediately in Morrisburg. For information phone 925-4270 or 925-4494. 11tfc

FOR RENT—Secure building 2 bedroom apt. beside the senior citizens' apts. in Williamsburg. Quiet location. Seniors preferred, but not necessary. Call 652-4802 days, 652-2319 evenings. 19tfc

FOR RENT—Office in the East End Promenade, Morrisburg. Approximately 950 sq. feet. Phone 1-925-0653 or 925-0773. 25tfc

FOR RENT—One bedroom apt. in Morrisburg. Phone 543-2645 after 5:30 p.m. 31c

FOR RENT—Apartments. $325 and up. Secure building. Phone 535-2881. 31-34c

FOR RENT—3 bedroom townhouse in Morrisburg, No. 60 Carraway, $525 per month. Fridge and stove included. Phone 543-3010 or 932-7909. 31tfc

FOR RENT—Apartment. Good Morrisburg location. Large one bedroom with fireplace. Available immediately. Call 448-3660. 31p

IN MEMORIAM

McCOOEYE—In memory of our dear mother and grandmother, Lyla McCooeye, who passed away on August 1st, 1992.
The depths of sorrow we cannot tell
Of the loss of one we loved so well.
And while she sleeps a peaceful sleep
Her memory we shall always keep.
—Lovingly remembered by McCooeye family, grandchildren 31p

WORK WANTED

WORK WANTED—Will babysit in your home or mine. Experienced and mature. Very fond of children. Phone 543-3467. 31p

WORK WANTED—Will do lawn mowing, window washing, basement cleanups, painting and other odd jobs in the Morrisburg-Williamsburg area. Please call Gabe at 448-3787. 26tfc

WORK WANTED—College student available for babysitting. Call Kori at 543-3462. 28tfc

WORK WANTED—Will do all kinds of home repairs, renovations, decks, shingling, painting and drywall. Free estimates. Call 535-2391 after 6 p.m. 30-33p

SERVICES

LEONARDO'S
Painting & High Pressure Water Cleaning
543-3375
24tfc

D.J. SERVICE
Best music. Best prices. Phone 652-1394. 15tfp

HEDGE SERVICE
Get your hedge green. Let us nurse your hedge back to health. Also do hedge trimming. Call us. Harry (Joe) Tindal, 543-2685. 30-31p

HELP WANTED

TELE MARKETING CAREERS
A new and unique resort development requires phone room personnel immediately. Positions range from part-time tele marketing to full-time supervisory. Training will be provided. For your opportunity to join our exicting new resort development. Call us today at 613-925-0743. 31c

HELP WANTED—Bartender for Sidewinders Roadhouse in Williamsburg. Phone 535-2881. 31c

Tree Trimming & Removal
FREE ESTIMATES
Tel: 543-3427
AFTER 5 P.M.

ERIC CURRIER ELECTRICAL
COMMERCIAL & RESIDENTIAL
ELECTRIC HEATING
Phone 652-4868
Saver Road
IROQUOIS, ONTARIO

AUCTION SALE

MRS. EILEEN RUTLEY
41 MAPLE STREET
INGLESIDE, ONTARIO
SATURDAY, AUGUST 7th
11:00 A.M.

Glass Door China Cabinet; Table & 5 Chairs; Sofa Table; Oak Coffee Table; China; Dishes; Glass; Sofa & Chair; Washstand; Misc. Tables; Pictures; Quilts; Blankets; Misc. Chairs; Lamps; 4 Pc. Bedroom Set; Piano Stool; Misc. Chairs; Beds; 1914 Hohner Accordion in original cardboard box; Daybed; Tools; Dehumidifier; Garden Tools; Pots & Pans; Wringer Washer; Other Misc. articles.

TERMS – CASH or ACCEPTABLE CHEQUE
CANTEEN
Flora Grant Dumouchel Auction Service
Ingleside, Ont. 537-2925

ESTATE AUCTION

SALE OF HOUSEHOLD FURNITURE, ANTIQUES, APPLIANCES, SPORTING GOODS & GARDEN TRACTOR
Saturday, Aug. 7th, 1993
Commencing at 12:30 P.M.
47 LAKESHORE DRIVE MORRISBURG

Moffat Fridge (like new); G.E. Fridge, Woods Deep Freezer (apt. size.); Westinghouse Washer; Cook Top Stove and Oven: Kitchen Table with 4 Chairs & Matching Hutch; Quantity of Dishes & Kitchen Utensils; Stanley Dining Room Set including Hutch & Four Chairs – extends to 62", (excellent condition); 3 Couches; Living Room Chairs; Coffee Tables; Humidifier; Number of Lamps & Lighting Fixtures; Pictures; Stereo; Fern Stands; Singer Cabinet Sewing Machine; Portable Sewing Machine; 5 Piece Bedroom Suite; 2 Single Beds; Night Tables; Bedding; Linen.

Antiques: Pine Wash Stand; Hall Seat; Round Table; Cupboard; Drop Leaf Table; Four Round Back Chairs; Trunks; Quilting Frame; Quilts; Linen; Shoe Last; Iron; Wicker Baskets.

Sporting Goods: Shot Gun & Rifle; Decoys; Fishing Tackle (old & new); Re-loading Press & Dies with Supplies; Kevlar Canoe & Paddles; 4-Man Tent; Air Mattress; Lawn Furniture.

Garden Tractor: Allis Chalmers 16 h.p. with Cab, lawn mower, snow blower & mulcher - well maintained and in excellent working condition; Lawn Boy Mower; Whipper Snipper; Gardening Tools.

TERMS – Cash, /Approved Cheque
Prop: JIM HUMMELL
Auctioneer
CHARLES FARLINGER
543-2897

WANTED

WANTED TO BUY—One infant car seat (up to 20 lbs.). Must have handle, in good condition. Phone 543-4212. 31c

WANTED—A child care provider for a 4-year-old and 18 months in my home starting in September. References required. Phone 652-4656. 30-31p

WANTED
EVERY TUESDAY
HEALTHY HOLSTEIN BULL CALVES
TOP Price for good young veal calves between 95-110 lbs.
DELIVER TO
DELFT BLUE VEAL FARM
LIGHTNING STREET
WILLIAMSBURG
between 10 a.m. – 2 p.m.
For prices of the week phone Walt at 543-2796
Monday nights after 8 p.m.

NOTICE TO CREDITORS AND OTHERS

All persons having claims against the estate of ERNEST BORDEN CARTER, late of Church Street, Williamsburg, Ontario K0C 2H0, Clerk, who died on or about the 16th day of June, 1993, are hereby notified to send particulars of the same to the undersigned on or before the 26th day of August, 1993, after which date the estate will be distributed with regard only to the claims of which the undersigned shall then have notice, and the undersigned will not be liable to any person whose claims he shall not then have notice.

DATED this 27th day of July, A.D. 1993.

GORRELL, GRENKIE, LEROY & REMILLARD,
Box 820,
Morrisburg, Ontario K0C 1X0
Solicitors for the Executor

Hazen Meldrum Ltd.
Ontario Land Surveyors
Cornwall Office
36 Second St. East
HAZEN MELDRUM
N.S.L.S., O.L.S.
Tel: 932-8124
Winchester Office
610 St. Lawrence St.
W. J. JOHNSTON
O.L.S.
Tel: 774-2414

RON M. JASON, P. Eng., O.L.S., C.L.S. KENNETH J. KETCHUM, O.L.S.
Ron M. Jason Surveying Ltd.
ONTARIO AND CANADA LAND SURVEYORS
Suite 205, 197 Water Street West
Moran-Hooker Trade Centre
Prescott, Ontario K0E 1T0
Phone: (613) 925-0575
1-800-561-1905
Fax: (613) 925-0582
Consulting Offices at:
43 King St. W., Brockville 498-0485
2 Kenyon St., Alexandria 525-2309

STRADER'S SALES & SERVICE
"THE RIGHT CARS AT THE RIGHT PRICE"
CONTACT DAVID CASSELL OR GARY STRADER
HWY. 2, MORRISBURG 543-3312

Ken MacPherson OR **Cathy Dykstra**
P.O. Box 1420, Morrisburg, Ontario K0C 1X0
• Lawn Mowing • Post Hole Digging
• Garden Tilling • Lawn & Driveway Sweeping
• Lawn Rolling • Flail Mowing
• Bush Hogging • Small Backhoe
• Loader Work
Tel: 543-3355

UNDER NEW MANAGEMENT
HOWARD JOHNSON
NOW OFFERS
The Pub OPEN FROM 12 Noon to 1 a.m.
BIG SCREEN TV IN PUB
Serving Great Pub Lunches, Light Meals and Finger Foods from **12 Noon to 5 P.M.** and **9 P.M. to Closing**
The Dining Room NOW OPEN
For Breakfast **7 A.M. to NOON**
Supper Is Served Daily From **5 P.M. to 9 P.M.**
Sunday Brunch EVERY SUNDAY
From **11 A.M. to 2 P.M.**
Full Breakfast & Luncheon Menu Available
HOWARD JOHNSON **Hotel**
HWY. 2, MORRISBURG 543-3788

Transport Minister vows to continue promotion of bicycle helmets

TORONTO — Ontario Transportation Minister Gilles Pouliot has vowed to continue to promote bicycle helmet use and safe cycling to prepare Ontario cyclists for the mandatory use of helmets in two years.

"Increased awareness and education, along with legislation has the most potentials for improving cycling safety," he said. Safety is our first priority, that's why we gave our support to this measure."

Pouliot's comments follow the final reading of Bill 124, a private member's bill introduced by London North MPP Dianne Cunningham, which makes the wearing of bicycle helmets mandatory on October 1, 1995.

The two years prior to the implementation of Bill 124 will give the government more time to promote the use of bicycle helmets. During that time the government will work in partnership with safety and community groups, police, cyclists and helmet manufacturers to encourage safer cycling and increase the number of cyclists voluntarily wearing helmets.

"We know that head injuries are responsible for 75 per cent of all cycling fatalities and that helmets can reduce the risk of head injury by 85 per cent," said Pouliot. "Education will inform people that wearing bicycle helmets is common sense. We can already see awareness growing among Ontario cyclists."

There are more than two million cyclists in Ontario, many of whom are children. The government's public education program is broad-based and community-oriented, and is targeting cyclists of all ages.

"As part of our commitment to cycling as an integral means of transportation, we are providing $3.5 million annually to support measures such as bike paths and lanes for Ontario cyclists," said Pouliot.

IAN'S POOL SUPPLIES
AQUA CHEMICALS
1 Mile west of Morrisburg
Muttonville Road
Mon-Fri. Open at Noon
Saturday 8 a.m. - 5 p.m.
CLOSED SUNDAYS
543-3231

Church Directory

Mass Hours at St. Mary's Church
Father T.F. Shea
MORRISBURG
Saturday - 7:30 p.m.
Sunday - 11:00 a.m.
Confessions before mass
IROQUOIS - ST. CECILIA'S
Sunday - 9:00 a.m.
Confessions before mass

St. Lawrence Evangelical Lutheran Parish
Pastor: Rev. Joachim Probst
Office: 543-3154
On Call: Rev. Bill Kurschinski
535-2469
WORSHIP SERVICES
Sunday, August 8, 1993
9:30 a.m.
St. Paul's, Morrisburg
11:15 a.m.
St. John's, Riverside Heights
Everyone Welcome

The United Church of Canada
Lakeshore Drive United Church
Morrisburg, Ontario
Telephone 543-2353
Minister
Rev. Donald Smith, B.A., M.Div.
Organist: Joanne Stevens
Sunday, August 8, 1993
11:00 a.m. - Combined Worship Service with Knox Presbyterian Church August 8th to August 29th inclusive at Knox Church.

Christian Reformed Church
Williamsburg, Ontario
Telephone 543-2049
Sunday, August 8, 1993
at 9:30 a.m. and 7:30 p.m.
Nursery during all services
You are invited to worship with us
FAITH 20 can be viewed every morning at 5:30 a.m. on Channel 6

Morrisburg Pentecostal Tabernacle
Pastor: Rev. Terry Pitt
Youth Pastor: Holger Plaetschke
Office 543-2681
Sunday, August 8, 1993
9:45 a.m. - Family Bible Hour
10:45 a.m. - Morning Worship
7:00 p.m. - Evening Service
Friday –
7:30 p.m. - Youth Aflame
Wednesday –
7:00 p.m. - Bible Study & Prayer, Kid's Bible Club, Youth Aflame
Come And See What Jesus Can Do For You!!
DIAL-A-PRAYER 543-3456

The Anglican Church of Canada
Parish of Morrisburg & Iroquois
Rector: The Rev. Harry H. Brown
Organist - Peter Cazaly
Sunday, August 8, 1993
Pentecost 10
8:00 a.m. – St. James
9:30 a.m. – Holy Trinity
11:00 a.m. – St. Johns
St. James, Morrisburg
St. John's, Iroquois
Holy Trinity, Riverside Heights
Church 543-3904
Rectory 543-2867

The Presbyterian Church in Canada
KNOX PRESBYTERIAN CHURCH
Morrisburg, Ontario
Pastor: Rev. Gregory Blatch
Organist: Gary Postma
Sunday, August 8, 1993
11:00 am. - Morning Worship
Combined service with Lakeshore Drive United Church.
11:00 a.m. - Sunday School
Everyone Welcome!
Nursery Available

Williamsburg United Church
Minister
Rev. F.E.A. Macpherson
Organists
Joye Loucks & Susan Barkley
Sunday, August 8, 1993
10:30 a.m. - Welcome to Worship with Us!
Sunday School & Nursery Available
Wheel Chair Access

Attend the Church of Your Choice This Sunday

WHEELER'S
mr. grocer
MORRISBURG VILLAGE PLAZA
Telephone 543-2802
QUALITY - VALUE AND UNIQUENESS IN THE MARKET PLACE

"ONTARIO'S FASTEST GROWING"
PET FOOD

SUPER SAVER
DOG FOOD
REGULAR SIZE BITE OR SMALL BITE
4.99
8 KG

SUPER SAVER
DOG FOOD
10.99
18 KG

NUTRI GROWTH
PUPPY FOOD
2.99
2 KG

NUTRI CHOICE
DOG BISCUITS
1.99
800 G

BBQ TIME

TOP SIRLOIN STEAKS
restaurant cut boneless, cut from Canada A grades beef frozen, President's Choice™
19.99
1.36 kg box

MEMORIES OF™ KOBE BEEF BURGERS
regular 3 oz. or Thic & Juicy 6 oz. frozen, President's Choice™
6.99
1.36 kg box

BONELESS SKINLESS CHICKEN BREASTS
restaurant cut , President's Choice™ frozen regular seasoned
12.99
1.1 kg box

CHICKEN STRIPS OR NUGGETS
President's Choice™
100% white meat, breaded, frozen
9.99
1 kg box

CHICKEN WINGLETS & DRUMETTES
President's Choice™
frozen, seasoned
7.99
1.1 kg box

THURSDAYS ARE DELIVERY DAYS
AT WHEELER'S MR. GROCER
FREE DELIVERY ON ALL ORDERS OVER $30.00
OPEN MONDAY TO FRIDAY 8:00 A.M. – 9:00 P.M. SATURDAY 8:00 A.M. – 6:00 P.M. SUNDAY 9:00 A.M. – 5:00 P.M.