DINNER MENU
THURSDAY: Baby Back Ribs, Garlic Mashed Potatoes, Baked Beans.
FRIDAY: Rosemary and Balsamic Pork Tenderloin, Mini Roasted Potatoes, Maple Glazed Carrots, Chef or Caesar Salad.
Served 3-7pm. $12.50 per person.
Call Johnny O to reserve your order.
ANDY'S FOODLAND
Fresh food. Friendly neighbours.
Mon.-Fri. 8 am-9 pm; Sat.-Sun. 8 am-8 pm
MAIN STREET, WINCHESTER
613-774-2125

125th Anniversary
WINCHESTER PRESS

WEDNESDAY, SEPTEMBER 25, 2013 VOL. 125 NO. 29 ~ WINCHESTER, ONT. ~ $1 gst included

5-Yr. GIC 3.00%
O'FARRELL Financial Services Inc.
504 St. Lawrence Street, Winchester
Offices Located in: Kemptville, Brockville and Winchester
613-774-2456
www.ofarrellfinancial.com
"Offering enhanced solutions for your financial planning needs."
Rates are subject to change • Minimum amounts may apply



Sanitation racin' The 22nd annual Williamsburg Harvest Festival made a splash in more ways than one. Although it rained intermittently for most of the day, the outhouse races, a new feature, escaped the precipitation and had the crowds cheering and roaring with laughter. Taking the lead in the Sat., Sept. 21 contest was Team Dump Run with Chase (left) and Drew De Dekker, followed by the Go Team with Connor and Megan Findlay. For more coverage of the festival, see page 11. *Press Photo – Casselman*

WDMH's strategic plan pieces falling into place

by Matthew Uhrig
Press staff

WINCHESTER – Unlike a jigsaw puzzle piece falling into place, the latest Winchester District Memorial Hospital (WDMH) strategic plan will take some time to yield results.

During a session with local media on Thurs., Sept. 19, hospital CEO Cholly Boland outlined the key portions of the 2013-2018 initiatives, focusing on those parts both medical facility administrative staff and board members hope to make tangible.

"This is not about addressing a problem tomorrow to be solved by [next week]," Boland said. "It starts here and ends there, wherever there is. We need to know what we're doing and why we're doing it. It is nice to have a road map and some context."

The plan came together following a lengthy consultation process, which was led by both the board of directors and the Strategic Planning Steering Committee. Input was gathered from a number of stakeholders, including staff from other local hospitals, community partners, and municipal leaders. As well, 24 hospital leaders underwent what is known as a SWOT analysis, outlining strengths, weaknesses, opportunities and threats, while 40 internal interviews were conducted.

"We looked at a lot of data," Boland said.

Included in the overview was gaining a more thorough understanding of WDMH's catchment area, which sweeps through the rural southern portion of the City of Ottawa, and encompasses much of Dundas and Stormont counties, as well as Russell and Embrun.

In southern Ottawa, Boland said, the population is growing, with an influx of young families; while more locally, it is the immediate Winchester area that appears to have the highest percentage chance of a residential increase.

Meanwhile, the rural villages and neighbouring countryside is where statistics show the region as a provincial leader in healthcare needs.

"The proportion of seniors is higher than both the provincial and Eastern Ontario average," he said.

• see WDMH on next page

Despite WPS increase, Grade 3 EQAO math scores remain low

WINCHESTER – The results from the 2012-2013 edition of the Education Quality and Accountability Office (EQAO) test have been released.

Throughout, schools in various boards across the province are listed, with scores generated from the Grade 3 and 6 general tests.

Secondary school scores, which are tabulated following Grade 9 assessment, are set to be released today (Wed., Sept. 25) at 10 am.

In the local region, results from schools in the Upper Canada District School Board (UCDSB) vary significantly. At the primary and junior levels, some educational institutes saw an improvement on last year's scores, while others declined substantially in the percentage of students meeting the provincial standard.

Throughout the entire UCDSB, collective Grade 3 results show that 66 per cent of students passed the reading component, while writing was 76 per cent, and math 62 per cent.

• see EQAO on next page

STORE HOURS: SUNDAY 9AM TO 6PM MONDAY TO THURSDAY 8AM TO 9PM FRIDAY 8AM TO 11PM SATURDAY 8AM TO 8PM
$1.00 DAYS $1.00 DAYS $1.00 DAYS $1.00 DAYS $1.00 DAYS $1.00 DAYS
NANCY'S FANCY CORN, PEAS, BRUSSEL SPROUTS, LEEKS, ONIONS, SQUASH, WHOLE CARROTS, CRINKLE CARROTS, BROCCOLI, CAULIFLOWER, MIXED VEGETABLES NEW! 1 KG BAG FROZEN VEGETABLES $2.50EA 4 FOR 10.00
WATSON RIDGE CHICKEN NUGGETS, CHICKEN FINGERS, OR CHICKEN BURGERS 908 G 2 FOR 10.00
APPLE VALLEY PUMPKIN OR APPLE PIE 8" $2.50EA 4 FOR 10.00
PRODUCT OF CANADA | No. 1 grade WHITE POTATOES, BEETS, CARROTS, OR ONIONS 10 LB BAG $2.50EA 4 FOR 10.00
CARVER'S CHOICE BLACK FOREST HALF HAM 810 G AVERAGE SIZE $3.34EA 3 FOR 10.00
FRESH TURKEY 'SPEAK TO OUR BUTCHER TODAY TO BOOK YOUR THANKSGIVING HAM OR TURKEY' ALL AVAILABLE SIZES 4.37 KG 1.97 LB
MIKE DEAN'S SUPER FRESH SUPER FOOD STORES SUPER DEALS
2 Week Promotion: Open Friday, Sept. 27 To Close Thursday, Oct. 10.
Check out our flyer on line
www.mikedeans.com
VISA MasterCard Interac
19 KING STREET, CHESTERVILLE • 12015 MAIN STREET, WINCHESTER • 5666 HWY 34, VANKLEEK HILL • 2212 RUE LAVAL STREET, BOURGET • 430 OTTAWA STREET, ALMONTE • 1039 ELIZABETH STREET, SHARBOT LAKE

Woman's body found near Osgoode Ottawa's eighth homicide of the year

OSGOODE – The Ottawa Police Service (OPS) is now treating the discovery of a body found in an Osgoode field as a homicide investigation.

Officers received a 911 call at about 9 am on Tues., Sept. 17 notifying them of the gruesome discovery on Cabin Road, between Nixon Drive and River Road.

According to reports by city media outlets, the body appeared to have signs of injury to the head and might have been in the field for more than a week, judging by the level of decomposition.

The police service's major crime unit, which deals with homicides, is now leading the investigation into the crime.

Meanwhile, the OPS announced on Wed., Sept. 18 that the body discovered was that of Amy Paul, 27. Paul's mother had allegedly filed a missing person's report earlier in the month after having not seen her daughter for several days.

Paul is said to have been a sex trade worker in Ottawa's Lowertown, Overbrook, and Vanier neighbourhoods.

Anyone with information is asked to call 613-236-1222, extension 5493 or phone Crime Stoppers at 613-233-8477.

WDMH

• continued from previous page

As well, Dundas and Stormont counties share similarities with high smoking rates and deaths due to lung cancer, while the rates of both chronic disease and health and lifestyle risk factors are much higher, Boland added.

Directionally, the three strategic areas of focus being undertaken in the plan include strengthening current patient care and rural health education programs; filling key gaps in the communities' needs; and implementing a rural population health research program.

In terms of improving current programming, Boland was quick to clarify that what is offered now at both the hospital and the neighbouring Community Care Centre would remain as other services are added.

"I can confirm that nothing is being closed or shut down," he said, referencing talk of a possible emergency room closure in 2011.

Instead, the CAO continued, future projects will work toward more streamlined services, which is a directive currently being championed by the provincial health ministry. At WDMH, increased emphasis will be given to quality and efficiency, making use of more decisions based on evidence and the possible procurement of added funding to link patients to quality of care.



Cholly Boland, WDMH CAO

As well, a further focus of the hospital will be attempting to "repatriate" local patients to increase user volume at WDMH.

"At least, on the surface, we found that 30 to 50 per cent [of patients] seek care elsewhere," Boland said. "That very much surprised us, and we're working on a process to figure out why that is."

As for a launch date of the varying goals, Boland said benchmarks will be set throughout the next three years in an effort to complete as many as possible by 2018, the end year for the current plan.

EQAO

• continued from previous page

In the same grade at Winchester Public School (WPS), the rankings were 78 in reading, 92 in writing, and 73 in math – a three-fold increase from last year, when students posted 60, 81, and 67 in each of the three categories.

Writing (84) results were on the increase this year at Nationview Public School in South Mountain. However, the schools reading (60) and math (56) results dipped lower than last year.

Other local Grade 3 scores (reading, writing, math) included: Chesterville Public School (83, 75, 58); Morrisburg Public School (46, 62, 17); Iroquois Public (69, 88, 59); and at Metcalfe Public School, located in the Ottawa-Carleton District School Board, students posted results of 70, 95, and 70.

Grade 3 results for local Catholic District School Board of Eastern Ontario (CDSBEO) schools were: St. Mary Catholic School, Chesterville, 46, 85, and 65; and St. Mary-St. Cecilia Catholic School, Morrisburg, 79, 83, and 75.

Grade 6 tallies

In Grade 6 at WPS, the category numbers were 96, 92, and 81, each of which varies (up and down) from last year's results.

At NPS, the grade percentages were 84, 88, and 66, each of which is up from the previous year's totals of 74, 76, and 62.

Both schools posted results higher than those of the entire board, which saw scores of 74, 71, and 47.

Other area Grade 6 results include: Chesterville Public (48, 38, 24); Morrisburg Public (58, 62, 54); Iroquois Public (80, 64, 48), and Metcalfe Public (84, 63, 54).

In the CDSBEO, Grade 6 results at St. Mary were 81, 70, and 56, while St. Mary-St. Cecilia scores were 89, 74, and 63.

POLICE BLOTTER

Threats made

HULBERT – On Sat., Sept. 21, at approximately 8 am, Stormont, Dundas, and Glengarry (SD&G) OPP officers responded to a report of a domestic situation at a residence on Hulbert Road.

The investigation revealed that an altercation between a female and her spouse resulted in the female uttering threats to the male. A 35-year-old female was arrested and is charged with uttering threats to cause death.

She was held in custody pending an appearance in Cornwall court.

Breached conditions

MOREWOOD – On Mon., Sept. 16, at approximately 5:15pm, SD&G OPP officers responded to a report of a female and a male arguing on Main Street.

The investigation revealed that the 21-year-old male was on conditions not to associate with the female. He was arrested and faces two counts of failure to comply with undertaking before an officer in charge.

The male was held in custody pending an appearance in Cornwall court.

•

Details published in the police blotter are provided by the OPP. The Winchester Press *typically publishes information about alleged crimes occurring in and around Dundas County, as well as other information of interest to our readership. All suspects are considered innocent in the eyes of the law unless proven otherwise in court.*

SPECIAL OF THE WEEK
2012 CHEVY IMPALA LS
4 doors, power windows, air conditioning, alloy wheels, tilt steering, cruise control, block heater, tinted windows, tachometer, fog lights, 67,715 km, balance of factory warranty. Previous daily rental.
SALE $13,900
PLUS TAXES AND LICENSING

Visit our website for complete listings UCDA
stradermotorsales.com
Strader Motor Sales Ltd.
County Rd. 2, Morrisburg
613-543-3312 • 1-877-898-0079

Arrive Alive — Drive Sober

SEPTEMBER 27 – OCTOBER 27
BIG Savings
See insert in today's paper.
hydro one
Partners in Powerful Communities

1er octobre 2013
Grande Ouverture d'une boutique cadeaux!
October 1st 2013
Grand Opening of a gifts store!
Idées cadeaux pour toute occasion! Gift ideas for every occasion!
• Maison et déco • Naissance • Anniversaire • Déco de jardin
• Déco de Nöel • Chandelle • et beaucoup plus!
Boutique Cadeaux JOMA Gifts Store
• Home & Decor • Birthday • Anniversary • Garden Decor
• Christmas Decor • Candles • and much more!
Heures d'ouverture
Lundi - mercredi: 9h30 à 18h
Jeudi - vendredi: 10h à 20h
Samedi: 9h à 17h
Store Hours
Monday - Wednesday: 9:30am - 6pm
Thursday - Friday: 10am - 8pm
Saturday: 9am - 5pm
Embrun
613-443-0606
839 rue Notre-Dame St., Unit/Unité 2
À côté de / Next to : Boutique JOMA

Offering enhanced solutions for your financial needs
Tax Free Savings 1.55%
Savings Account 1.55%
1 Year 2.08%
2 Year 2.35%
3 Year 2.51%
4 Year 2.80%
5 Year 3.00%
Rates are subject to change. Minimum deposits apply.
www.ofarrellfinancial.com
O'FARRELL Financial Services Inc.
504 St. Lawrence Street, Winchester
Offices Located in Kemptville, Brockville and Winchester
1.877.989.1997
613.774.2456



On Fri., Sept. 20, Guildrest Homes' sales associate Sean Kelly held one end of the "Home is where you build it" banner while Kathleen Maynard, senior director and CEO of the Canadian Manufactured Housing Institute, performed the honorary ribbon-cutting duty at the opening ceremony. *Press Photo – Casselman*

Guildcrest Homes opens new model display court

MOREWOOD – In a three-day celebratory event, Guildcrest Homes in Morewood opened its doors to the public.

Festivities got underway on Fri., Sept. 20 with a ribbon-cutting ceremony in the morning followed by tours of each of the three new model homes – The Essex, The Dundas II, and The Wellington – as well as a tour of the Mill Street factory where the modular units are constructed.

Additional tours, activities, and barbecue treats were offered on Sat., Sept. 21 and Sun., Sept. 22.

Guildcrest Homes, in business for more than 20 years, is a builder of high quality, energy efficient modular homes. Each modular unit is built inside the company's Morewood-based factory.

To learn more, and to see inside the new Guildcrest Homes models, check out the *Fall Home Improvement* supplement in the Wed., Oct. 9 edition of the *Winchester Press*.

Dual event celebrates milestones: One year, and 25, serving district

WINCHESTER – Two local businesses celebrated significant milestones this weekend with a shared event.

On Sat., Sept. 21, Greg and Loretta Van Dellen, owners of Greg's Quality Meats, celebrated their 25th anniversary in business (as well as marriage), while Dr. Kelly Schuller, owner of St. Lawrence Chiropractic Clinic, celebrated the successful completion of her first year in business.

Guests were treated to fresh roast beef sandwiches with salads, along with cake at the outdoor celebration.



Township of North Dundas Councillor Al Armstrong (left), along with Stormont, Dundas, and South Glengarry MP Guy Lauzon (right), were on hand Sat., Sept. 21 to watch as Greg Van Dellen, owner of Greg's Quality Meats, and Dr. Kelly Schuller, owner of St. Lawrence Chiropractic Clinic, cut the cake in honour of each business' milestone event. *Press Photo – Casselman*

Greg's Quality Meats

Only days after marrying on Oct. 22, 1988, Greg and Loretta opened the doors at Greg's Quality Meats in Winchester.

"The opportunity was there and it was either take it or not," Greg said. "[We] took the plunge and it was a good move."

The Van Dellens have faced their share of ups and downs over the years, said Greg, but have remained in business by staying relevant and meeting the needs of the community.

Currently, the Church Street store is a full-service butcher shop and deals in natural, as well as gluten-free products.

"We make all our own products," Greg said. "There's not a whole lot that we can't do or can't make."

In fact, with a website and Facebook page, demand for the Van Dellens' unique products have the local business shipping items as far away as Iqaluit.

Hunting season — one of the busiest times of the year — is fast approaching, said Greg, and the local shop will soon see requests for the processing of bear, deer, geese, moose, and more.

Customers can also purchase locally made baked goods, as well as frozen dinners, which are made fresh in the Van Dellens' kitchen.

Norma Duncan, a Winchester resident, said she has been shopping at Greg's Quality Meats since it opened, and she appreciates the friendly customer service.

"I have been well satisfied for 25 years," she said.

St. Lawrence Chiropractic Clinic

On the opposite end of the scale, Schuller has just completed her first year as a Winchester business owner.

"It's amazing. I love it," Schuller said. "It really is such a great community to be doing this kind of work in."

With things going so well, Schuller has found it necessary to add another chiropractor to the clinic's roster. Beginning Tues., Oct. 1, Dr. Cole Higgs will be joining the staff. Higgs is also skilled in acupuncture.

NDP's agriculture critic touts platform in SD&SG

CHESTERVILLE – With the intent of widening its local voting base, the Stormont, Dundas, and South Glengarry Provincial NDP Riding Association reached out to rural residents on Fri., Sept. 20.

During a breakfast session at The McCloskey in Chesterville, party faithful from the City of Cornwall, the neighbouring riding of Glengarry-Prescott-Russell, and a handful of regional residents gathered for a networking session.

Also included in the event was an address by John Vanthof, Temiskaming-Cochrane MPP. Vanthof also serves as the NDP's critic for agriculture, food, and rural affairs and natural resources, as well as vice-chair of the standing committee on regulations and private bills.

During his speech, Vanthof touched on a variety of topics, including the installation of a financial accountability office at Queen's Park, the debated *Local Food Act*, improving rural infrastructure, and the ongoing efforts to create a more lucrative job market for the province's youth.



John Vanthof, Temiskaming - Cochrane MPP, was the keynote speaker during the Stormont, Dundas, and South Glengarry Provincial NDP Riding Association's breakfast event in Chesterville on Fri., Sept. 20. *Press Photo – Uhrig*

First elected to the provincial legislature in 2011, Vanthof previously operated a dairy farm for nearly 30 years at Earlton, Ont. He also served 10 years as president of the Temiskaming Federation of Agriculture, served as a director on the Dairy Farmers of Ontario board, and spent 12 years on the Township of Armstrong's council.

Join us
Saturday, October 5
4:30pm to 9:00pm
for our
GREEK BUFFET
featuring
our traditional
homemade and hearty
Greek dishes
all for $20.99
Hours: OPEN DAILY 7 am-10 pm;
Holidays 9 am-8 pm
COUNTRY KITCHEN
RESTAURANT
HWY. 31, WINCHESTER
613-774-2417
Licensed under LLBO

FALL ACCESSORY PROMO
UNTIL NOVEMBER 25
REGENCY FIREPLACE PRODUCTS
Don't get caught in the cold.
Purchase a Regency gas, wood, fireplace insert or stove today and receive a FREE* accessory.
See us for details.
THE STOVE STORE unmatched
Since 1972
SPENCERVILLE ONT
WE SERVICE WHAT WE SELL
6 Beverly St.
613-658-3101 or
1-888-370-9859
www.thestovestore.net
thestovestore@ripnet.com

WEEKLY DEALS
07 Chevrolet Optra LS $4,995*
08 Pontiac Montana SV6 $7,980*
*Plus tax and licence fee
AKCENT MOTOR SALES
09 Kia Sorento LX 4X4 SUV $12,980*
08 Dodge Ram 1500 SXT $14,980*
12032 DAWLEY DR., WINCHESTER
613-774-0718
UCDA
'YOUR COMPLETE AUTOMOTIVE REPAIR & SALES CENTER"
www.akcentmotors.com

Latest medical aid unveiled at WDMH

WINCHESTER – The latest addition to the pharmacy department at Winchester District Memorial Hospital (WDMH) has been brought online.

On Thurs., Sept. 19, local media outlets were given a tour of the sector, as well as a demonstration of the recently purchased chemotherapy biosafety cabinet.

The 11th annual Plowing Fore a Cure golf tournament, held at Anderson Links Golf and Country Club in June helped to subsidize the $50,000 machine.

Now in place, the cabinet offers optimal protection for not only staff members, but also the medication being mixed and the surrounding environment. The device is an enclosed, ventilated laboratory workspace, which protects staff when combining various chemotherapy drugs.

As well, the medications are protected from extraneous airborne contaminants, while the cabinet is 100 per cent air exhausted to outside.

At WDMH in 2012-2013, 1,911 chemotherapy visits were registered, with 6 to 10 administered per day. In total, 32 chemotherapy drugs are kept in stock, with more than 80 different regimens available.





Winchester District Memorial Hospital pharmacy technician Stephanie Cantin is pictured preparing to use the department's new chemotherapy biosafety cabinet. The device was brought online in August and is used daily by pharmacy staff. At left, Cantin is shown mixing medications.

Press Photos – Uhrig



Dundas Manor was recently awarded accreditation with exemplary standing from Accreditation Canada. Staff pictured include: Jeannie Barkley (front, left), Leslee Nizman, Chelsea VanMorsel, Melissa Pickup, and Jennifer Beaudette. Middle row: Tracey Walker (left), Stacey Williams, Karen Rossignol, Susan Poirier, Marj Milne, Joanne Sidorchuk, Theresa Fawcett, and Joanna Ventrella. Back row: Brenda Cinnamon (left), Jennifer Hill, and Dr. Chuck Adamson.

Manor receives highest possible rating

WINCHESTER – Dundas Manor has been awarded accreditation with exemplary standing, the highest award possible from Accreditation Canada.

"We should all be very proud of this accomplishment," CEO Cholly Boland said. "This is a reflection of the outstanding work done by our staff, physicians, and volunteers in caring for the residents of our home."

Accreditation through the Canadian organization is a voluntary exercise that reviews a healthcare organization's care and services. It includes an intensive self-assessment, a survey visit, and a comprehensive survey report.

From Fri., Sept. 6 to Sun., Sept. 8, a surveyor visited Dundas Manor, and interviewed staff, physicians, volunteers, residents and families, as well as board and community members, as part of the process.

Suzanne Laroque, chair of the decision committee at Accreditation Canada, commended the Dundas Manor team for the many initiatives it has developed and launched.

"This is a milestone to be celebrated, and we congratulate you and your team for your commitment to providing safe, high quality health services," Laroque said.

The onsite surveyor's comments included the following: everybody considers the residents to be family; there were no negative comments from residents; I would come to work here in a heartbeat, and I would bring my loved one here to live, and I would come here myself to live; the activities department is second to none; the residents' council is one of the best I have seen; the board of directors is resident-focused and genuinely wants quality care for the residents; there is a close relationship with community partners, including the local hospital; and more.

"Accreditation provides the opportunity to measure how we are doing, and it is a valuable learning tool to help us continually improve the care we provide to our residents," Boland said.

Auxiliary pays off $300,000 purchase, 35 state-of-the-art IV pumps for WDMH

WINCHESTER – The Winchester District Memorial Hospital (WDMH) Auxiliary has fulfilled another pledge to help ensure safe, quality care at the local medical facility.

The group recently provided the final payment for 35 state-of-the-art intravenous (IV) pumps, which, in total, cost $300,000.

"The pumps provide a significant step forward in terms of quality care and patient safety, and we can't thank you enough," Dawn Erickson, WDMH nurse, said during a recent demonstration of the new pumps. "We are so lucky to have such a generous auxiliary."

The Baxter Sigma Spectrum Infusion System helps staff by automatically double-checking settings, dose rates, and medications. It has a built-in library providing the latest medical information at their fingertips. In addition, its wireless capabilities allow doses to be virtually tracked by the pharmacy to support re-ordering and auditing.

WDMH was the first hospital in Canada to "go live" with this system in a wireless environment.

"There is always a need for new equipment in a hospital," Brenda Begg, the auxiliary's director of purchasing, said. "The IV pumps benefit every patient in the hospital. It was an opportunity for the auxiliary to touch the lives of so many in need."

Meanwhile, they are not stopping there. The auxiliary has agreed to provide another 18 IV pumps, totalling approximately $55,000. The money for this purchase will be raised through donations, the Gift Shoppe, the annual fall bazaar, and the In Memoriam Fund.

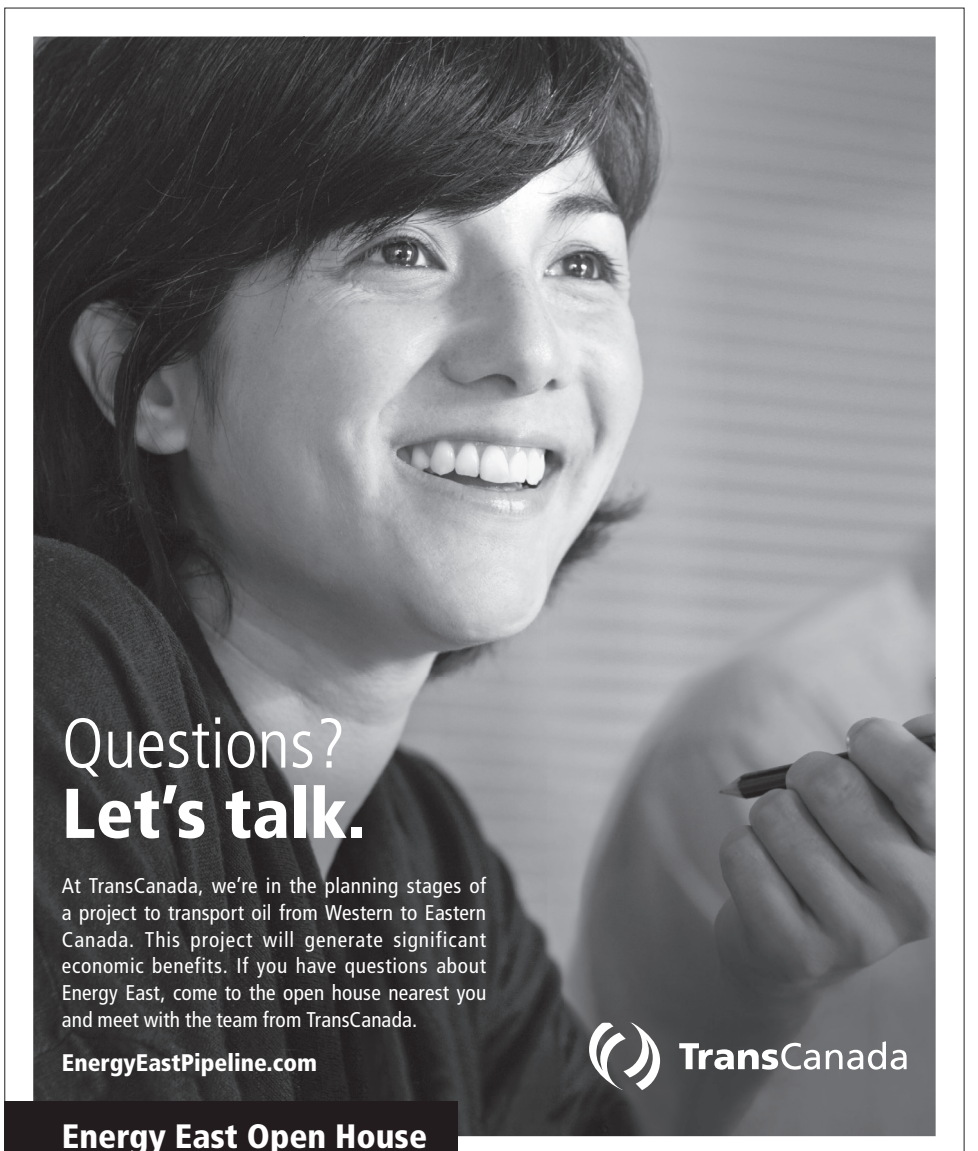

Energy East Open House

Wednesday, October 2
North Grenville Municipal Centre
285 County Road 44, Kemptville, Ont.
Hours: 4 – 8 p.m.

Thursday, October 10
Johnny Leroux Stittsville Community Arena
10 Warner-Colpitts Ln., Stittsville, Ont.
Hours: 4 – 8 p.m.

TransCanada is a Canadian company with over 60 years of experience building pipelines and power infrastructure safely and reliably.



NEW! 1-YEAR CONTRACT
ONLY $39 99 PER MTH[1] ON A 5 Mbps PACKAGE For the first 3 months
30 DAY MONEY-BACK GUARANTEE[2]

Switch today and save up to $75 on high-speed Internet in your area. For only $39.99 a month[1], you can get speeds up to 5 Mbps and connect multiple devices at the same time.[3] To get high-speed Internet where you live, call today.

CALL NOW, LIMITED TIME OFFER
1.855.333.7333

XPLORNET *Faster Internet. Where you live.*

[1]Limited time offer of $39.99 applies on 4G platforms to new customers who agree to a 1 year term commitment on Xplornet's "Share" 5.0 Mbps, 20 GB/Mth package. Rate applies for the first 3 months. Regular price plan resumes in month 4: $59.99 on 4G Share Fixed Wireless and $64.99 on 4G Share Satellite, plus applicable taxes. $99 Activation fee applies on a 1 year term commitment. Monthly service fee includes rental cost of equipment. [2]Xplornet high-speed Internet service includes a 30-day money-back guarantee. If you are dissatisfied with your service for any reason, you will receive a refund of all amounts paid to Xplornet if you cancel your subscription within 30 days of activation. [3]A router is required for multiple users and may be purchased from your local dealer. Xplornet® is a trade-mark of Xplornet Communications Inc. © 2013 Xplornet Communications Inc.

NTL BANNER 07/13

Library manager scoffs at proposed Williamsburg site

DIXONS CORNERS – The Williamsburg branch of the Stormont, Dundas, and Glengarry (SD&G) County Library may have hit another roadblock in its bid for survival.

During the Tues., Sept. 21 Municipality of South Dundas council meeting, held at Matilda Hall in Dixons Corners, local politicians discussed a letter received from the manager of library affairs, Karen Franklin, criticizing the township's proposed plan of building a 558-square-foot addition to the Williamsburg Recreation Centre for potential library space.

"First of all, the proposed space is too small and secondly, sharing it would only compound the problem of lack of space and the ability to manage it as a library," Franklin wrote.

She also took issue with the fact that a canteen would be in the centre of the facility, with the library on one side and program space and bathrooms on the other. In addition, Franklin pointed to the state of the current washroom facilities.

"The existing space is not adequate for library programs throughout the year, and the bathrooms are rough, at best," she said. "Simply put, the building does not adhere to the most basic standards for a public library facility."

Meanwhile, CAO Stephen McDonald pointed out that Eastern Engineering had been retained to prepare plans for the addition, and had already been on site to study the area.

Addition to rec centre sought

McDonald reported that it was deemed possible to create a 600-square-foot addition on the north side of the building, tying it into the recreation centre's current hallway. He said that new accessible washroom facilities and an HVAC system were needed, and that the estimated cost of the project would be roughly $100,000.

Councillor Archie Mellan suggested it was necessary to get some sort of written agreement with the library board before spending additional taxpayer dollars.

"My concern with this letter [is that if] we go ahead with this work, spend a bunch of money and they come back and say it's not good enough [or] it's not what we wanted [or] it's not appropriate," Mellan said. "We need to get something that says 'yes, this is satisfactory to the library board.'"

Roughly $1,000 has been spent to date, McDonald said.

"We do need the library board and staff to let us know one way or another," Mayor Steven Byvelds said. "Before spending $100,000, we want to make darn sure everyone is on board."

The SD&G County Library Board met for its monthly meeting on Thurs., Sept. 19 in Crysler. Deputy-Mayor Jim Locke, who is also a member of the library board, said it was decided that library staff would meet with the township in the near future and, if necessary, call a special meeting of the board to discuss the outcome.

Deputy-Mayor moves to rescind township's wind energy support

DIXONS CORNERS – At least one Municipality of South Dundas council member wants to reverse the township's stance on industrial wind turbines.

During South Dundas' Tues., Sept. 17 council meeting, held at Matilda Hall in Dixons Corners, Deputy-Mayor Jim Locke put forth a motion, which was then seconded by Councillor Jim Graham.

"In light of the report published by the *Canadian Press* on Wed., Sept. 11 stating that the Government of Ontario will start paying wind power generators not to produce electricity, the article states that Ontario has had a surplus of power since 2006, and that there are current signed contracts for approximately 5,800 megawatts [while] only approximately 1,500 are currently connected to the grid," Locke said in his address.

Locke: Municipality should not endorse future proposals until demand for more electricity is demonstrated

"Acknowledging the fact that the [township] is currently hosting a project consisting of 10 turbines with the capacity of 30 megawatts, which was approved prior to legislation giving the municipality the opportunity to support or not support hosting such a project, I make the following motion: Due to the fact that Ontario has a considerable surplus of electrical generating capacity, and only 25 per cent of the current wind power generating approved contracts are currently connected to the power grid, the Municipality of South Dundas hereby declares that any future proposals will not be supported until the supply and demand for electricity generation demonstrates a need."

Following Locke's statement, Mayor Steven Byvelds advised council that the motion would be added to the next council meeting's (Tues., Oct. 1) agenda for debate.

New proposal would move grain elevators across road

DIXONS CORNERS – Plans for a grain elevator on Lakeshore Drive near Morrisburg have changed.

Municipality of South Dundas Mayor Steven Byvelds informed council during its Tues., Sept. 17 meeting (held at Matilda Hall in Dixons Corners) that a letter from landowner Tom Kaneb and NorAg Resources owner Ben Currelly was recently mailed to residents along the St. Lawrence River.

"We want to recognize the concerns of the neighborhood, and, in doing so, have decided to locate the proposed grain bins and truck unloading and loading on the Universal Terminals property on the north side of Lakeshore Drive," Kaneb said in the letter. "The grain bins will be aligned in a south to north configuration so that only one bin is located close to Lakeshore."

Originally, the bins were to be located on the south side of Lakeshore Drive causing dissent with several nearby residents who took issue with the impact to the landscape, as well as the potential complications caused by increased road traffic.

With the structures now to be located north of the road, residents' views of the St. Lawrence River will remain intact, Kaneb added.

As for the traffic issue, the businessmen have proposed the creation of an enclosed conveyor that will cross Lakeshore Drive, connecting the bins to the river's edge, thus removing the need for trucks on the riverside road. (It is not yet known how this is to be accomplished.)

Both Kaneb and Currelly have said they welcome further comments or concerns from residents, if necessary.

Byvelds, meanwhile, said the business owners must still meet all the necessary legal requirements before proceeding.

Major Passport Clinic in South Dundas!

Get your passport in less than 3 weeks without going to Cornwall or Ottawa!

Saturday, September 28
at Seaway District High School
10:00 am-12:30 pm

NEW 10 YEAR PASSPORT
Available for $160
Get it done for a decade!

For a FIRST TIME ADULT APPLICATION, You *MUST* bring:
1. Driver's Licence or Health Card
2. Your original Birth Certificate (or Canadian Citizenship Card)
3. A guarantor – a person with a valid Canadian passport who has known you for two years.

** If you do not bring a guarantor, they must do three things before submitting your application:*
- *Fill and sign the guarantor section of the application form*
- *Sign the back of one of your photos*
- *Sign photocopy of your Driver's Licence or Health Card (both front and back sides)*

For a SIMPLIFIED RENEWAL, all you need is:
- New photos (available on site)
- Current passport

For CHILD PASSPORTS, please contact our office in advance as regulations have recently changed.

There will be TWO photographers on site and staff to help you with your application!

PAYMENT METHODS:
PASSPORTS: Cheque, Credit Card, or Money Order
PICTURES: Cash or Cheque only

Questions? 888-805-2513



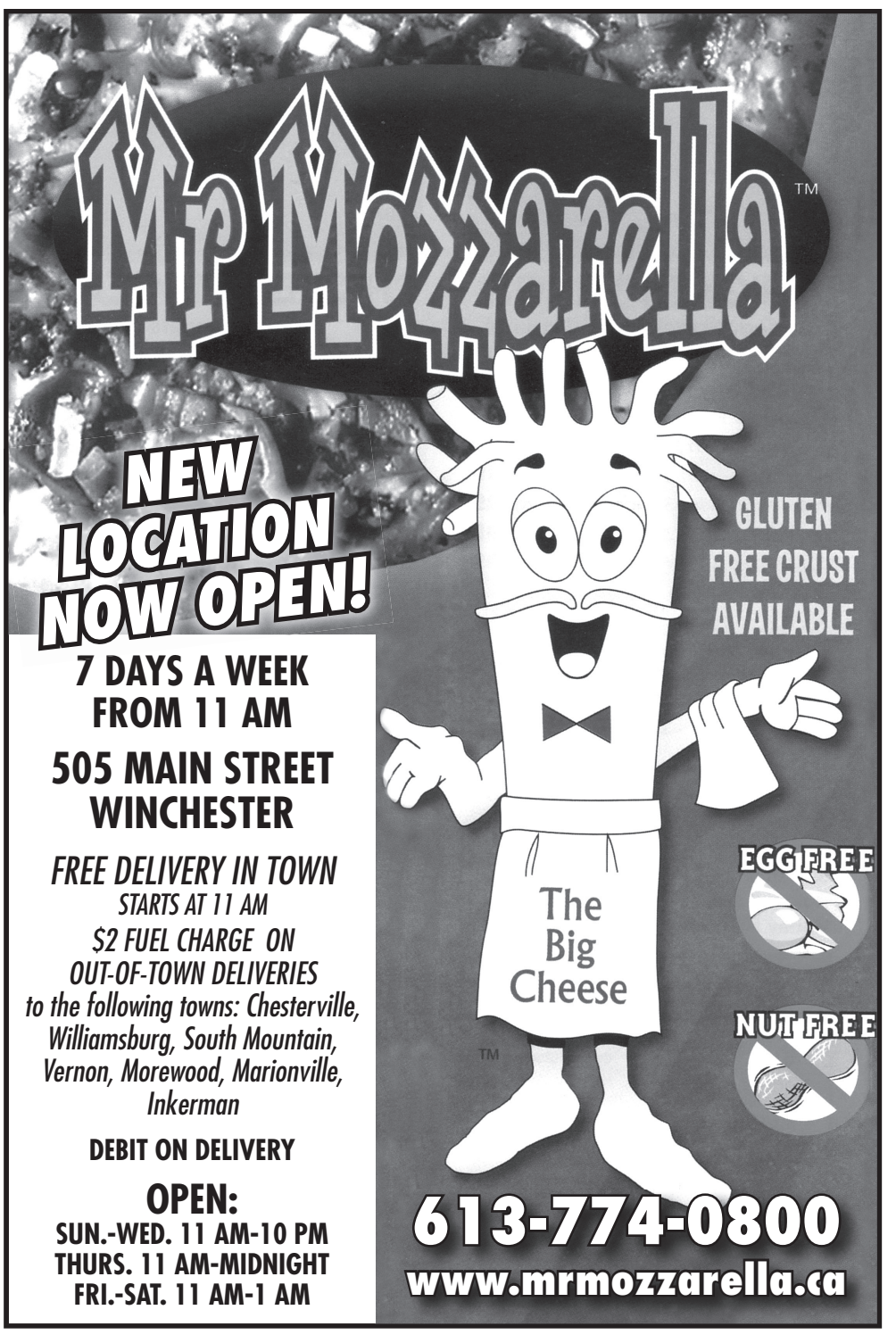

Shaping local healthcare

Locally, it is unlikely that any single institution has been more polarizing than Winchester District Memorial Hospital (WDMH) in recent years.

As the medical facility marches its way toward future successes, a segment of the area's population has expressed discontent with the hospital's evolution.

Most notably, of course, is the never-ending name debate. While district has long been attached to the WDMH moniker, many see no further than the village name, and grow increasingly displeased with hospital users flooding in from further afield.

But as with most things in history, pleasing all at once is next to impossible.

It is likely that Dr. J.J. McKendry, who is credited with championing the need for a hospital, first floating the idea in a "letter to the editor" published in this newspaper in 1944, expected this. However, he saw the greater need, and carried through the plan with the help of others.

In December 1948, the Winchester-based health centre first opened its doors, which took place in the grand style of the day. Grenville-Dundas MPP George Challies and Russell Kelly, then Ontario minister of health, presided over the more than 3,000 people in attendance.

It was then, too, that the local hospital's affiliation to Canada's military began, with the hanging of a scroll bearing the names of the boys from the district that were killed in the Second World War. Today, the homage continues with the word memorial sticking with the facility's name, because, as Perley Boyd, clerk of the United Counties of Stormont, Dundas, and Glengarry said during the institution's opening, "there is no better tribute to war heroes than a hospital."

Today, the advancement of WDMH continues. From the laying of the final cornerstone six and a half decades ago to the unveiling of the facility's expansion in 2009, the region's hospital has become one of the most technologically advanced in rural Ontario.

Now, the matter of growth continues again. Recently, WDMH administrative staff and members of the hospital's board of directors launched the 2013 to 2018 strategic plan for the medical site; one that is to ride on the wave of the ever-changing tide of the province's healthcare system.

While the puzzle pieces have not yet fallen into place, projections are being made for WDMH's next five years, including strengthening current patient care and health education programs; filling gaps in community needs; and implanting a rural population health research program.

It is these needs that have been identified as critically important to the hospital's future triumph, certainly in terms of keeping the facility relevant with both in and outpatient care. Demographics are changing in the region, with young families buying homes in the south end and the senior population continuing to balloon in Dundas and Stormont. These areas offer conflicting health profiles, and heighten the need for services being brought together in one place, lowering the need for shuffling between centres.

This is what WDMH is becoming as the hospital's campus continues to bloom. This is the reason why local residents have been asked for financial contributions so often, and this is why the monetary donations will continue to pour in.

To ensure no alarms and no bad news, planning for the future begins now. Keeping the hospital's doors open is the key aspect of the strategic planning process, as the facility must remain a relevant commodity in the mind of Ontario's health ministry.

Residents would be wise to put aside baseless arguments, and instead champion the need for continued rural healthcare service. Because, as is often said, you don't know what you have got until it is gone.



The Winchester branch of the Royal Canadian Legion held its annual Monster Bingo Night this week in 1963. As the lone winner, Morrisburg's Betty Lou Crowder, daughter of Mr. and Mrs. Trevor Crowder, accepted "50 crisp new $10 bills" from legion president Harry Mussell.

Remember when...

1923

"Bootleggers Hard Luck" was the front-page headline in this week's *Winchester Press*. "A number of bootleggers were up for sentence before Magistrate Cline of Cornwall last Friday," the article began. It went on to say that B. Steacy received three months and a $500 fine; P. Lalonde, A. Lalonde, F. Minor, and J. Desrosiers were each offered a choice between three months or a $100 fine; H. Savard was fined $200; and, P. Curran of Chesterville, an elderly gentleman, was let off with just a $300 fine, and a warning that should he come before the judge for a similar crime within the next two years, he would serve double the time despite his age or illnesses.

1933

Finley Coons was celebrated in this week's *Press* for his "37 years of faithful service" to Mr. Sweet. On Wed., Sept. 27, 1896, Coons, then 16, came to Winchester and took a job as an errand boy in the store of A. Sweet and Company. He lasted through his first month probationary period and went on to become one of the store's most valuable employees: "It has often been said that without Mr. Sweet, Winchester would not seem to be Winchester, and so it might be said that the 'Big Store' would lose its individuality, a sort of trademark, if there was no Finley Coons there."

1943

"We look back with amazement on four years of war – Canada's remarkable production record, her decisive part in holding the lifeline of the Atlantic, and in gaining mastery of the air, her troops in the spearhead of the assault on the Fortress Europe," read this week's *Press* editorial.

1953

In this week's *Press*, Gordon Coyne, president of the Health League of Canada, said, "the indifference of parents threatens our children." It was reported that the week between Sept. 27 and Oct. 3 was to be observed by the press, public speakers, health officials, and medical professionals across Canada as National Immunization Week. "The fewer deaths there are from diphtheria, whooping cough, lockjaw, and small pox, the less parents think about the risk their children run when they are not given protection against them," Coyne said.

1963

News in this week's *Press* focused on the record-majority win of Progressive Conservative (PC) Fred M. Cass in the Grenville-Dundas polls. Cass won with more than a 5,000-vote margin.

1973

News of last week's Chesterville Fair made headlines in this week's *Press*: "It rained at Chesterville last weekend and as a result what might have been the biggest and best fair ever staged in the town had to be listed in the record books as almost drowned out."

1983

New attendance records were set nightly for the Winchester Trade Show, which took place from Thurs., Sept. 15 to Sat., Sept. 17 at the village arena. More than 3,000 people attended the event, while 43 merchants showcased close to a quarter of a million dollars of inventory.

1993

For the second year in a row, Winchester council sponsored an Upper Canada Playhouse (UCP) production. On Sept. 25, Winchester residents had the opportunity, at a discounted price, to experience *A Seaway Story*. The *Press* reported that the play – a musical – chronicled the discovery of the St. Lawrence River by Jacques Cartier through to the eventual opening of the St. Lawrence Seaway.

2003

In response to a letter to the editor concerning gay and lesbian marriage rights in the previous week's edition, four new letters were submitted, two in favour and two against. In one letter, Mark Ehlebracht, Brian Kauk, and Blair Paterson, all with masters in divinity, wrote: "Our churches are at different places on the issue of blessing same-sex partnerships. It seems that we cannot speak publicly with one voice affirming the sanctity of gay and lesbian relationships. But we the undersigned, pastor, priest, and minister, can say together that God loves you, whoever you are, just as much as God loves any of us."

WINCHESTER PRESS

Published by 2woMor Publications Inc.
545 St. Lawrence Street, Box 399,
Winchester, Ontario, K0C 2K0
Tel: 613-774-2524; fax: 613-774-3967
www.winchesterpress.on.ca
E-mail: news@winchesterpress.on.ca
Advertising: advert@winchesterpress.on.ca

Beth Morris, President
Allen Van Bridger, Co-publisher and Managing Editor
Donna Rushford, Co-publisher and Advertising Manager
Matthew Uhrig, Editor
Sandy Casselman, Reporter
Janet LaPierre, Production Manager
Connie Hart, Office Manager

ocna
Member of Canadian Community Newspapers Association and Ontario Community Newspapers Association

The *Winchester Press* was established in 1888 and is published Wednesdays at Winchester, Ontario.

Subscription rates: $36.75 per year within 40-mile radius except door-to-door delivery; $47.25 per year outside 40-mile radius plus door-to-door deliveries; $168 per year outside Canada. GST included.
We acknowledge the financial support of the Government of Canada, through the Canada Periodical Fund (CPF), for our publishing activities.
The *Winchester Press* is printed in Canada and mailed under publications agreement # PM40034447.

All layouts and composition of advertisements produced by employees of the publishers of the *Winchester Press* are protected by copyright vested in the publishers of the *Winchester Press*.

Canada

The death of a dream in New York



From the Other Side
by Jeff Morris

As a kid, I had a fascination with New York City.

Maybe, growing up in Riverview Heights, Ont., and its population of 248 – we counted it one night and put it up on the sign along County Road 2 – you could only learn to wonder what city life would be like. For me, as a kid, going into Prescott was going into the city. Heading to Brockville or Ogdensburg was like going to a big city.

At night, I could listen to New York City radio stations on the AM dial. I watched Yankees games every week on WWNY from Watertown, one of the three channels we got. I even remember how my buddy, Collin Tureski, and I would deliver papers in the morning, drawing out a map of Riverview Heights and dividing it up by designating certain areas as Queens, the Bronx, Brooklyn, Harlem, and Soho.

When I was 14 years old, my dreams of New York City came a little bit closer to me in, of all places, Parry Sound. I went to a basketball camp for a week, and NBA player Dean "The Dream" Meminger was brought in to be our coach.

The New York Knicks legend sort of befriended me. At least, I thought he did. I followed him around like the little dog in the *Bugs Bunny* cartoons. "Hey Dean, wanna go chase cars? Huh? Huh? Wanna go beat us a cat? Huh? Dean's my hero!"

He taught me his jab step, which was his best weapon on the court. He played one-on-one with me, though he stole the ball from me every time I put it on the floor.

His college coach at Marquette, Al Maguire, described him as "quicker than 11:15 am mass at a seaside resort town." At night, he would sit around and tell us about playing for the Knicks, playing with Walt Frazier and Earl Monroe.

I asked him a question one night that, coming from a kid from rural Prescott, wasn't something he expected.

"Can you tell us about Rucker Park?"

If you have never heard of Rucker Park, don't worry. The other 15 people in the room hadn't either. I had read about Rucker Park in *Sports Illustrated*. I had dreams of playing in the CFL back in those days, but I had real dreams about being a writer for *Sports Illustrated*.

But Dean Meminger sure knew about Rucker Park. The court on the corner of Eighth Avenue and West 155th in Harlem is the most famous playground basketball court in the world. Meminger, Earl "The Pearl" Monroe, Connie Hawkins, Nate "Tiny" Archibald, Julius Erving, Wilt Chamberlain, and Lew Alcindor (Kareem Abdul-Jabbar) all played at Rucker Park.

"There were some great players, and a lot of us made the NBA," he said. "But the greatest player of all never made it. That would be 'The Goat.'"

I knew, from obsessively reading about New York's playgrounds, that The Goat was Earl Manigault. He may have been the greatest basketball player who ever lived. It was said – and The Dream confirmed it – that a dollar bill was once put at the top of a backboard by a park worker with a ladder. The Goat jumped up and grabbed the dollar and actually left change.

Listening to The Dream transition from being stuck with a bunch of white Canadian kids to telling stories about someone who was obviously his boyhood hero changed things. I felt like we bonded. I had made a friend.

I saw the sadness in his face when he talked about how The Goat got mixed up in drugs and ran with the wrong crowd. He was kicked out of high school, arrested, in and out of jail, never got to go to college, and never fulfilled his destiny to play in the NBA.

The Dream went back to New York and wrapped up his NBA career. He was a shutdown defender and a great coach and teacher.

He was also a drug addict.

Maybe, as I yearned to see New York, The Dream yearned to see a place like Parry Sound. Miles and miles of quiet and nothing must have seemed incredible to someone from Harlem.

When I said goodbye to him at the end of that week, he signed my basketball shoe. I came back to the South Grenville gym and realized that he had turned me into a pretty good basketball player in just a week.

I hadn't thought about Dean "The Dream" Meminger in a long time. Two weeks ago, reading *Sports Illustrated*, the same magazine that taught me about Rucker Park, I noticed a picture of him. Dean "The Dream" Meminger was found dead in a Harlem hotel room. He was 65. The cause of death is believed to be a drug overdose.

I felt sad for the next few days. I felt sad for my old friend from camp. He grew up in that environment and fought the demons that came with fame and success. I wondered how many other people he had touched in his life.

Things in life go full circle. Dean Meminger died in the environment from which he rose and got out of.

I thought about what I would have said to him had I ever seen him again. I doubt that he would remember me, but maybe he would have. I wish I could have told him how much I learned from him, not just about basketball, but about life.

And now, in his death, I wish he could have learned from himself, the same way I learned from him.

Letter to the Editor

Painter looking to assist aspiring artists

The Editor:
The Township of North Dundas' community development programmer, Gina Welch, has let me know that a room could possibly be made available if enough interest is generated in an art club or artist gathering place.

I have an ongoing goal to share the joy I find in painting in the way I was taught. It was a comfortable basement in Mr. Bradshaw's home in Windsor, where a bunch of us hobby artists could meet weekly and work on our paintings with guidance. It also gave us time to socialize.

The room here, if approved, will be used for formal and informal classes. I will be happy to give time and instruction to anyone who wants to learn to paint, but I need to know if there is a want for this in the community.

Regardless of how this turns out, I'd like to hear from anyone wanting instruction, either through the township or by contacting me at 613-774-1906 or by email at paintingstoorder@yahoo.com.

Carrie Keller
Winchester

Bring a can to class, run for Terry Sept. 27th



NDDHS Notes
by Amber Cotton

MAPLE RIDGE – Despite the dreary weather throughout the past weekend, North Dundas District High School is to be the site of numerous activities that are likely to lift everyone's spirits in the following weeks.

First of all, the food drive is in full force, as all fourth-period classes are collecting non-perishable goods to support those in need. Remember that the class that brings in the most canned goods will win a fantastic surprise.

For all those who want to be involved in the annual Terry Fox Run, it will be taking place on Fri., Sept. 27 during fourth period. Students participating are required to bring in at least $10 of donations to help support cancer research in memory of Fox.

A huge announcement to all of those dancing divas at NDDHS, as the first school dance will take place on Thurs., Oct. 3 from 7 to 10 pm. Be sure to come and enjoy yourself, as there will be tons of great music and we hope to see you all there.

As in previous years, the athletics program at NDDHS has been very successful in both boys and girls teams. Currently, the girls senior basketball team is preparing for a face-off against St. Joe's in their first away game of the season tomorrow (Thurs., Sept. 26). Good luck ladies, and play hard.

The boys' volleyball team and girls' junior basketball team, as well as the North Dundas cross-country team, have also been training hard to prepare for a successful season.

From all of those at North Dundas, we wish you the best of luck.

As classes progress, it is very important for students to remember to relax and have a good time. The staff at NDDHS works hard to ensure a smooth transition into and out of high school, and if you ever need any help, the guidance office is always open to discuss anything at all.

Remember to smile NDDHS students, and may you all continue to have a wonderful year!



With the most recent school year at North Dundas District High School nearing the end of its first month, members of both the student and parent council hosted a community barbecue on Thurs., Sept. 19. Pictured manning the grills are Kennedy Scheepers and Gavin Byers.

Press Photo – Uhrig



From Parliament Hill
by MP Guy Lauzon

EI rates frozen for three years

OTTAWA – Finance Minister Jim Flaherty recently announced that Employment Insurance (EI) rates that employers and employees pay would be frozen for the next three years.

This means that businesses and their employees in Stormont, Dundas, and South Glengarry (SD&SG) will be keeping more money in their pocket, which is great news for our local economy – especially our small businesses.

Our government, like no other before, understands that small business is a cornerstone of our economy, creating jobs that support families in our communities. That is why we have introduced numerous measures to help them out, like a hiring credit for growing their businesses that expands their workforce.

Little wonder small business has been such a key part of Canada's recovery from the recent global economic downturn. In fact, with the help of small businesses, Canada has created more than one million new jobs since the end of the global recession – the best record among all the G7 countries.

But as we all know, the global economic recovery remains challenging and very fragile. This is especially true for Canada's key trading partners – the U.S. and Europe. With our big export markets still on shaky ground, this is going to have an impact on Canada's economy.

That is why our government is staying focused on the economy. One way we're doing this is through a three-year freeze on EI rates. This means rates for employees and employers will stay at or below the 2013 level ($1.88 per $100 of insurable earnings) until 2016. This will leave $660 million in the pockets of job creators and workers in 2014 alone, compared to what they would have otherwise had to pay under the projected formula. This means more money stays in SD&SG, helping to support our local economy.

I'm proud that our government is promoting such a positive plan for the economy, as that is what Canada and our riding needs – more jobs!

•

Stormont, Dundas, and South Glengarry MP Guy Lauzon submits regular weekly columns to the Winchester Press. *His provincial counterpart for the riding, Jim McDonell, submits monthly columns.*

Your opinion counts

The *Winchester Press* values your opinion. Letters must be signed and include the writer's telephone number. Letters may be edited for length, grammar, and libellous statements. Op-ed content does not necessarily reflect the views of the *Press*.

Give us a call at 613-774-2524
or e-mail news@winchesterpress.on.ca.

ARCAND Party Tents



ANY SIZE OF TENT - 30 TO 6,000 PEOPLE

WWW.ARCANDPARTYTENTS.COM
613-258-9444

Harvex

The Right People
The Right Products
The Right Services

Fertilizer • Seed • Crop Protection
www.harvex.com

Oxford Station
613-258-3445
1-888-342-7839

Crysler
613-987-5243
1-877-376-3378

Celebrating 60 Years

11250 Cty. Rd. 43
Winchester
613-774-2887

Hwy. 29
Brockville
613-342-0668

WEAGANT FARM SUPPLIES LTD.

www.weagantfarm.com

H&I COUNTRY SUPPLY LTD.

PRIDE SEEDS

- Minerals/Premixes
- Pasture Blocks
- Bulk and Bagged Feed
- Farm Seeds
- Animal Health Products
- Work Clothing
- Fencing Supplies
- Silage Plastic, Twine
- Wood Pellets
- Farm Hardware

countrysupply@xplornet.com BRINSTON 613-652-4828

94th Annual
Grenville County Plowing Match

PROGRAM

8 am - 10 am	**Entries Accepted.** (Entry fee: $15 includes plowmen's lunch) Lots will be assigned at time of entering.
1:30 pm	**Class 9: Reeves, Councillors and other dignitaries**
2 pm	**Class 3: Utility Class**
4 pm	**All Plowing Must Close**
5 pm	**Queen & Princess Speeches Awards/Presentations on Match Site**

For more info contact Herb Dangerfield, President 613-258-5519

Saturday, September 28
8 am - 5 pm
to be hosted by
Hessholm Farm
805 Hess Rd.
(North of Heckston)



Gate Admission $2

Nature's Way SELECT FOODS Brewing Supplies

2676 Highway 43
P.O. Box 369
Kemptville, ON
K0G 1J0
Tel.: 613-258-7772

www.natureswayselect.ca

Gerty Tenbult

Louise & Company

• BALLOONS & PARTY SUPPLIES • KITCHENWARE
• MOM & BABY • QUALITY TOYS • BOOKS
BREASTPUMP RENTALS
Creekside Centre, 2878 County Rd. 43, Kemptville
www.louiseandcompany.com 613-258-0222

CASE IH AGRICULTURE
NEW HOLLAND CONSTRUCTION
McCORMICK
CLAAS
KOBELCO
YANMAR

REIS EQUIPMENT

2265 HWY. 31, WINCHESTER
613-774-2273
2726 CARP RD., CARP
613-836-3033
DUNVEGAN
613-527-1501
www.reisequipment.com

WILLIS KERR CONTRACTING LTD.

9 Industrial Rd., Kemptville
613-258-0223 Fax 613-258-0229
www.williskerrcontracting.com

- Excavating
- Landscaping
- Septic Systems Installed
- Permits Arranged
- Truck Rental
- Sand, Gravel, Topsoil, Fill
- Equipment Rental
- Manure Lagoons
- Site Work



Love Your Pet

Where pets don't just survive – they THRIVE

Michael J. van Lanen – Owner/Manager
Kemptville Mall, Hwy. 43, Kemptville, ON
613-258-1376
www.loveyourpet-kemptville.ca

EASTERN ONTARIO CEMETERY MEMORIALS

Monuments, Markers & Cemetery Lettering
Indoor & Outdoor Display
Kevin & Patricia Allen

694 Boundary Rd., RR#3
Kemptville, ON, K0G 1J0
klallen@eastern-memorials.ca

Tel. 613-258-2927
Fax 613-258-1720
Toll Free 1-800-837-0130

Sigma Computer Systems
613-258-9716

- Service & Upgrades -
- Custom Built Systems -
- Hardware & Accessories -
www.sigmacomputers.on.ca
213 Sanders Street, Raina's Northside Plaza, Kemptville, Ont.

KW&K
KEMPTVILLE WINDOWS & KITCHENS
613-258-7464
1-888-255-8KWK
SALES & INSTALLATION
• New Construction & Renovations •
#2 INDUSTRIAL, SOUTH GOWER INDUSTRIAL PARK
E-mail: kwandk@bellnet.ca
Energy Star Rated Windows & Doors for the Home Energy Programs

VELUX Roof Windows And Skylights
FIBERTEC
ROBERGE

Grenville Mutual INSURANCE COMPANY

380 Colonnade Drive, Kemptville, ON, K0G 1J0
T 613.258.9988 / Toll Free 1.800.267.4400
F 613.258.1142 / Claims Fax 613.258.1174

www.grenvillemutual.com

DANR EQUIPMENT

FENDT MASSEY FERGUSON Challenger

WWW.DANR.CA
Two stores, one team to serve you better

WINCHESTER
P.O. Box 743
2301 Hwy. 31
Winchester, ON, K0C 2K0
613-774-1616
Fax 613-774-5961
1-888-281-3267

PLANTAGENET
P.O. Box 219
755 County Rd. 9
Plantagenet, ON, K0B 1L0
613-673-5129
Fax 613-673-5841
1-888-755-3267

FARM SUPPLY SALES Ltd.
FEED HANDLING EQUIPMENT

Bagging Machinery
Agricultural Plastics
Forestry Equipment
Fabric Buildings
Murray Matheson

#3 Unit, 5 Industrial Park Rd.
Kemptville, Ont. K0G 1J0
info@farmsupplysales.ca
Tel.: 613-258-9818
Fax: 613-258-4211

Wishing all Grenville County Plowing Match participants success!

TTC better trucking begins at TALLMAN TRUCK CENTRE LIMITED
INTERNATIONAL TRUCKS

Tallman Truck Centre Limited
Joe McDonald – 613-852-4728
EIGHT LOCATIONS ACROSS ONTARIO

Belleville	Toronto	Cornwall	Kemptville	Kingston	Oshawa	East Ottawa	West Ottawa
77 Bellevue Dr.	7450 Torbram Rd.	1750 McConnell Ave.	405 Van Buren St.	750 Dalton Ave.	787 Bloor St. W.	2716 Sheffield Rd.	101 Alti Place
613-966-4800	905-671-7600	613-933-4425	613-258-3467	613-546-3336	905-436-9292	613-741-1231	613-596-9555

CNK
AG-TECH
SALES & SERVICE
on all Rovibec, Wic and Patz Products
FOR BARN/STALL RENOVATIONS, CALL
Clarence Holmes
20 Years Experience in the Ag Industry
613-448-3447 Cell. 613-447-3447
Email: c.holmes@cnkag-tech.com

WINCHESTER PRESS
RURAL ROOTS
PAGE 9 WEDNESDAY, SEPTEMBER 25, 2013

Thinking of selling? Take it to the MAX
Call today for more information and a FREE personalized market evaluation.
Alan LaPierre
Sales Representative
613-448-3306
RE/MAX Metro City Realty Ltd. 613-737-7200
www.remaxottawa.com



An official sod-turning ceremony took place at the site of the new St. Albert Co-operative Cheese Factory on Tues., Sept. 17. Those present included: Denis Latour (left), company president; Eric Fontaine, general manager; Glengarry-Prescott-Russell (GPR) MP Pierre Lemieux; Nation Township Mayor Francois St-Amour; Jean Marc Lalonde, former GPR MPP; St. Albert special consultant Rejean Ouimet; and United Counties of Prescott-Russell Warden Rene Berthiaume.

Chesterville Record Photo

St. Albert Cheese co-op breaks ground on rebuild

ST. ALBERT – The resurrection of the St. Albert Co-operative Cheese Factory has officially begun.

While the landmark business, which was established in 1894, was destroyed by fire in February, officials broke ground on its planned rebuild with a ceremonial sod-turning event on Tues., Sept. 17.

The new 76,000 square-foot building is to include a cheese plant with double the production capacity, as well as a restaurant, museum, and visiting room.

Cheese production is expected to resume in St. Albert sometime next summer.

When fire destroyed the facility earlier this year, it left 125 workers unemployed. Cheese made in St. Albert was then stored in locations offsite, including Ottawa and Montreal.

St. Albert continues commitment to SNC

ST. ALBERT – The St. Albert Co-operative Cheese Factory has proven its dedication to clean water with another $5,000 donation to South Nation Conservation (SNC)'s Clean Water Program.

The company, which is currently focused on rebuilding its factory following a fire that destroyed the business earlier this year, hasn't backed away from making its annual donation to the local conservation group.

"Going back a decade now, I've always been impressed with St. Albert's dedication to the clean water cause," Ronda Boutz, SNC team lead for communications and outreach, said. "But this is really going above the call of duty. Under the circumstances, we would have understood had the co-op taken a break from the program this year. The South Nation board of directors has officially thanked the co-op for its dedication."

The latest cheque for $5,000 has taken St. Albert's total of donations to date to $56,000. The co-op began contributing to the program under a three-year agreement launched in 2004. Since that time, St. Albert hasn't missed a year in providing $5,000.

Through the years, current co-op president Denis Latour and other officials have explained that the support is part of the St. Albert commitment to environmental enhancement. In addition, it is a way to give back to the agricultural sector, the community in general, and the region.

"The benefits of this commitment can't be overstated," Jackie Pemberton, chair of the clean water committee, said. "The annual St. Albert donation is part of funding granted directly to landowners on a 50-50 participation basis to undertake projects that improve water quality on their properties and throughout South Nation's jurisdiction."

Since its inception in 1993, more than 720 projects valued at $11.5 million have been made possible by more than $2.2 million in grants under the Clean Water Program.

NVATVC fall rally scheduled for Oct. 5

SOUTH MOUNTAIN – The Nation Valley All-Terrain Vehicle Club (NVATVC) is prepping to host its annual fall rally on Sat., Oct. 5.

The date also marks the sixth anniversary of the official opening of the local trail system, and is the club's largest event of the year.

Currently, the club has 120 kilometres of trail in the Township of North Dundas, and is working on expansion into neighbouring territories, including South Dundas, North Grenville, and Osgoode Ward in the City of Ottawa.

Participation is $25 per person, and includes dinner and a chance to win a prize. Both the NVATVC and the Winchester Hospital Heelers are providing a barbecue pork roast supper.

Proceeds generated from the event are earmarked for local breast cancer research.

The rally is slated to get underway at 9:30 am, with all riders leaving from the Mountain Township Agricultural Society Hall in South Mountain (2967 Lough Rd.).

Registration is open from 9 to 10 am, with participants returning to the fairgrounds between 4 and 5:30 pm.

Pre-registration is also available at www.nvatvc.org/rally.

For more information, visit the club's website or contact Charlotte Coons at 613-858-5034 or email charlottecoons82@gmail.com.

Feds make dairy research/innovation investment

EMBRUN – Canadian dairy farmers are expected to soon benefit from increased investment in research and innovation with the support of the federal government.

Agriculture Minister Gerry Ritz and Glengarry-Prescott-Russell MP Pierre Lemieux announced on Mon., Sept. 16 an investment for Dairy Farmers of Canada (DFC) to lead a research cluster to keep the country's dairy sector profitable, and sustainable for the future. (The unveiling was made at La Ferme Gillette near Embrun.)

"The dairy industry is a key economic driver, creating thousands of jobs across Canada and providing families with high-quality and nutritious food products," Ritz said following the announcement. "[This] investment will empower the dairy industry to conduct innovative research that will keep them competitive for years to come."

This investment of $12 million will bring together scientific expertise for research in key areas such as sustainable milk production, dairy genetics and genomics, and the nutrition of milk products. This research will help increase the competitiveness of the sector by improving productivity, and animal health and welfare. The research will also help bring innovative and competitive dairy products, with health benefits, to the market.

"Research continues to be a strategic investment priority for dairy farmers," Wally Smith, DFC president, said. "Our research priorities are focused on driving innovation and increased productivity on the farm while contributing to the health and well-being of Canadians. We welcome the investment of the federal government, which leverages farmers' investment in the dairy cluster, our network of dedicated industry and academic researchers who are committed to Canadian dairy excellence."

DFC is working with the Canadian Dairy Network and the Canadian Dairy Commission to invest more than $6 million in addition to the federal funding to support cutting edge research to strengthen this sector.



Zollinger Farms
and Custom Services
Custom Liquid Manure Spreading
For more information visit our website:
www.zollingerfarms.com
Oskar & Dave
613-774-0015

Canadian senator addresses Lions Club dinner attendees

METCALFE – In an effort to draw added attention to the organization's ongoing efforts, members of the Metcalfe Lions Club hosted a community dinner on Wed., Sept. 18.

Mixed in with the corn on the cob and hot dogs, was an address from a member of the upper chamber on Parliament Hill.

Sen. Vern White, who previously served five-years as chief with the Ottawa Police Service, was booked as the night's keynote speaker.

Prior to his speech, however, club president Mike O'Sullivan acknowledged those in attendance.

"The club has been around since 1959… More than 50 years of community support," he said. "But demographics are slowly doing us in. We're having trouble attracting new and younger members, but we remain confident in our efforts to attract new members."

During his turn with the microphone, White addressed briefly the ongoing financial scandal plaguing the country's senate.

"[It has gotten to the point] where I am embarrassed about the people that sit beside me," he said. "It is disgusting. I am appalled when greed becomes need."

As well, White lauded the Lions Club for its many efforts, and its continued community service.

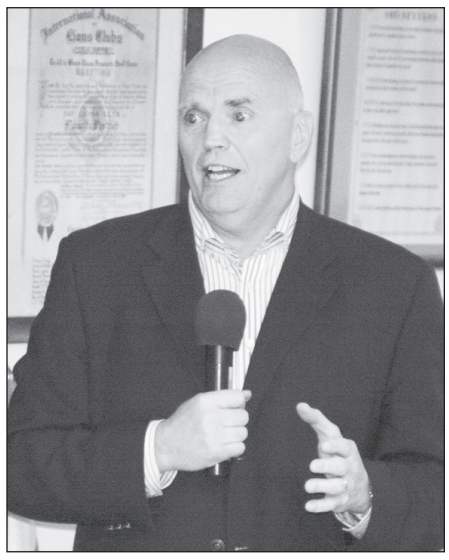

Sen. Vern White served as keynote speaker during the Metcalfe Lions Club's community dinner on Wed., Sept. 18.

Press Photo – Uhrig

Vernon Institute learns much about agriculture

by Helen McDonald

VERNON – President Kim Sheldrick welcomed members of the Vernon Women's Institute (WI) to the group's most recent meeting.

On Tues., Sept. 17, at the Vernon Recreation Centre, 19 women answered the roll call "name your favourite recipe using honey," following the "Ode" and "Mary Stewart Collect."

Melody Tomka, convenor of Canadian Industries, introduced her guest speaker, Pegi Holtz, from Metcalfe, whom Tomka referred to as "Miss Agriculture."

Holtz is a major exhibitor of baking, flowers, and produce at local fairs. She is also an organizer of agricultural staff at the Russell Fair.

After retiring from a career in editing, Holtz began raising bees to produce honey. This became a passion, and she is now past president of the Eastern Ontario Beekeepers Association. Ontario bees are susceptible to mites and a fungicide for corn, which contaminates surrounding plants; bees drinking the nectar of infected flowers are poisoned, Holtz said.

Holtz also produces maple syrup, as well as honey.

Tomka thanked Holtz for her very informative speech, and presented her with a gift.

Eda Van der Linden, a guest, invited members and friends to attend the Carleton District WI's Rose Program, which is scheduled for Sat., Sept. 28 from 10 am to 3 pm at the Township of Osgoode Historical Society Museum in Vernon. Ron Lajoe is to lead, and inspire, participants to "Write it Now." The cost is $5. While refreshments will be served, those attending are asked to bring a bag lunch.

Members voted to have a booth at the Christmas Craft Show in the Vernon Recreation Centre on Sat., Nov. 23.

A thank you note was read from Joyce Dooley, who received an in memoriam donation for her mother, Evelyn Cowan, who was a member of the Vernon WI for more than 70 years. Cowan joined the group in 1942.

The group will host a tea room at the Metcalfe Fair on Sat., Oct. 5. All members were asked to send two-dozen cookies or squares.

Five members plan to attend the WI Area Convention in Vankleek Hill on Wed., Oct. 16.

Sandra Toll served lunch, and was then thanked by Sheldrick.

Ann Velthuis won a prize for wearing her WI pin.

City asks for input in developing waste plan

OTTAWA – The City of Ottawa is developing a waste plan to guide management of recyclables and garbage throughout the next 30 years.

The city is interested in residents' opinions on a number of proposed options to achieve waste management goals and objectives. Each of the options presented has an associated cost, and, as such, public feedback will be used to assist in prioritizing spending.

The questionnaire is available online (www.ottawa.ca) until Sun., Sept. 29.

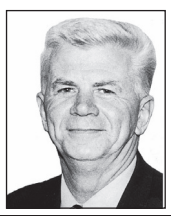

In and around Osgoode Ward

by Councillor Doug Thompson

Racking up for ROSSS

Rural Ottawa South Support Services (ROSSS) is hosting a fundraiser on Fri., Sept. 27 from 7 to 11 pm.

The event, which is set to take place at Tailgators on Merivale Road, will include an evening filled with activities, such as Yuk Yuk's Comedy, free games of pool, hors d'oeuvres, and a silent auction.

All monies raised are to benefit seniors and adults with physical disabilities living in rural Ottawa South, who participate in programs and services offered through ROSSS.

Tickets ($35) are available at all ROSSS locations, as well as at Tailgators.

Assessing antiques

This Saturday (Sept. 28), between 11 am and 4 pm, anyone wishing to learn more about the antiques in their attics can do so at the Metcalfe Fire Hall.

Sponsored by the Metcalfe Community Association and the Osgoode Township Historical Society Museum, this *Antiques Roadshow*-style event allows participants to have their treasures – china, glassware, lamps, paintings, toys, tools, Arctic memorabilia, household appliances and utensils, and so on – evaluated by one of several volunteer specialists. (It will cost $5 per item for the service. There will be no formal appraisals.)

Antique experts include: Keith Last of Audrey's Antiques in Kemptville; David Gray, a research associate from the Museum of Civilization and the Museum of Nature; David Legris from Legris Conservation; and Anna Adamek from the Museum of Science and Technology.

All proceeds are to be used for community projects.

For more information, contact Jane Cooper at 613-821-0146.

Calendar for new year

Fire Station 91 in Metcalfe, along with residents of the Township of Osgoode Care Centre, collaborated to create a 2014 calendar with a unique picture for each month.

Beginning Mon., Sept. 30, calendars can be purchased at MacKinnon's Foodland in Greely, Cooper Physiotherapy in Osgoode, Metcalfe Variety, or at the Township of Osgoode Care Centre at a cost of $20.

Seasonal gardening

The Greely Gardeners Group's monthly meeting is set for Wed., Oct. 2 at 7 pm at the Greely Community Centre.

This month's meeting will feature a presentation on seasonal planters. Joanne Plummer will share her expertise in creating planters for both the autumn and the Christmas seasons.

Visitors may attend the meeting for a $5 fee, while those who wish to join the club may do so for $10.

For more information, contact Lee at 613-574-0124 or email www.greelygardeners.ca.

Agri-business directory

To advertise your service or business in the Agri-business directory
Tel.: 613-774-2525,
Fax: 613-774-3967

D.T. MOBILE WASH
On Site Hot Water Pressure Cleaning
• Barns • Equipment • Drains
• Frozen Pipes
Call Dave Tremblay
613-652-1690 • 613-227-8084

MURPHY'S SALES & SERVICE
We sell, install and service
Water Pumps – Softeners
Plumbing – Electric Hot Water Heaters
Ultraviolet Sterilizers – Ventilation
Dairy Supplies – Farm Handling Equipment
613-652-4802 Brinston Fax 613-652-1991

IDEAL PIPE
Manufacturing Plant
• Drainage Tile
• Culverts and more
• RETAIL OUTLET
John Guy, Sales/Plant Manager
613-774-2662
Fax: 613-774-2664
Cell: 613-558-5925
idealpipe@magma.ca
P.O. Box 141, 691 St. Lawrence Street
Winchester, ON K0C 2K0

PRECISION DIESEL
HEAVY DUTY CENTRE
12024 Dawley Drive
Winchester, ON
613-774-6619
www.precisiondiesel.ca
Farm, Truck & Industrial Equipment Service
Commercial Fleet Maintenance
Performance & After-Market Parts
Heavy Duty Safeties and E-Tests
FINANCING AVAILABLE FOR MAJOR REPAIRS

Kubota BX25D
$19,200 + HST or monthly payments of $249* + HST
*Limited time offer. See your dealer for details.
* $2,000 down payment O.A.C.
Call for details.
Official Tractor and Utility Vehicle of the CFL
The BX25D can help make your garden or anyone else's garden this attractive. This tractor comes standard with backhoe and front end loader. Kubota's unique quick hitch makes attaching other implements like a snow blower easy to install.
Kubota.ca | Like us on Facebook.com/KubotaCanada
TOPLINE TRAILER & EQUIPMENT SALES
1226 COUNTY RD. 31 • WINCHESTER • 613-774-0992
VISIT US AT WWW.TOPLINETRAILERS.COM
Kubota

Rainy day fun at Harvest Festival

WILLIAMSBURG – It may have been a rainy day, but that did not stop spectators from coming out to the 22nd annual Williamsburg Harvest Festival.

While the Sat., Sept. 21 activities did wrap up earlier than planned, there were still crowds lining the streets for the event's annual parade down County Road 18, tossing their umbrellas and embracing the autumn rain.

In addition to the traditional festival favourites, this year's itinerary included several new activities, including outhouse races, mini-putt, pumpkin catapult bingo, and more.





Above: *Rhiannon Beckstead had her face painted by Fiona Carr of the Morrisburg Early Years Centre.*

At left: *The Grenville Fish 'n Game Club offered guests an opportunity to try their hand at gun shooting or archery. Jacob Garlough tried shooting with an air rifle.*

Colouring

Kid's colouring contest winners for the three age divisions were five-year-old Trevor Backes, 10-year-old Lilly Lewis, and 12-year-old Brianna O'Neil. Meanwhile, Averie Merkley, 2, received an honourable mention for being one of the youngest participating artists.

Agriculture

Leah Barkley won first place in the heaviest potato contest. Brianna O'Neil took second and Cameron Stewart third.

The first-place prize for largest zucchini went to Margaret Westervelt. Gerrit Westervelt and Barry Casselman took second and third places, respectively.

Brooke Waddell celebrated top honours in the tallest corn stalk contest, while Dylan Waddell and Brenda Toonders took second and third place, respectively.

Emma Hess had this year's largest sunflower, followed by John Bern and Barb Richmire.

In the largest real red maple leaf contest, Hailey Steward took first place, while Louise Richmire and Mary Richmire were second and third place, respectively.

Emma Pemberton won a red ribbon for the reddest maple leaf, followed by Mackenzie Buter.

Decorations

Laurie Van Hoof had the best-decorated porch. Sarah Backes placed second, while Jaime Baldwin and Jordan McNalty tied for third.

In the best-decorated bench contest, April Richmire won first place, Judy Barkley won second place, and Heather Whitteker finished third.

The Stewards swept the decorated bicycle contest taking the top three prizes with Hailey in first, Abby in second, and Kurtis in third.

Winners of the trivia questions regarding collectibles contest included Bonnie Haner, John and Cathy Young, and Cathy O'Brien.

Posters

Abby Steward took first place in the age 6 and under division of this year's poster contest, while Louise Richmire and Kylie Schell took second and third, respectively.

In the age 7 and up category, Hailey Steward claimed the top spot, while Kloe Lewis and Kyra Lewis took second and third.

In the age 10 to 13 group, Brianna O'Neil finished in first place, with MacKenna Kyle and Martina Lewis in second and third.

Photography

In the landscape category, Betty Jane Casselman took the top prize, followed by Julie Mitchell and Amanda Adlington.

Photographing people, Amanda Craig was first place, while Kim Ward and Miranda Deschamps followed in second and third place, respectively.

Bonnie Haner won first place for her photograph of a bird taking flight, while Joann DeCook and Alexandra Inkster-Richmire won second and third place, respectively, in the animal category.

Parade

The best commercial float in this year's parade was Sarabeau Stables, while the best non-commercial float was that of Lyle Van Allen.

Sandy Marcellus had the best-paraded horse entry.

Brianna O'Neil won best individual youth, while the Williamsburg Scouts won best youth group.

David Wells had the best-paraded car and Terry and Frances Henderson had the best-paraded tractor.

Outhouse races

Team Dump Run, which included Chase De Dekker, Cole Merkley, and Drew De Dekker, won the festival's first outhouse race.

The Go Team, with Connor, Megan, and Travis Findlay, came in second.

Two teams, the Go Team and the Green Apple Quick Steppers, tied for the best decorated outhouse.





Above: *Fiona Dutil-Moser did not let a little rain stop her from climbing atop one of the Vanderlaand the Barnyard Zoo ponies, as owner Ruth Vanderlaan led the youngster on a wet ride.*

At left: *Ashley Whitteker (left) and Jamie Webster showed their festival spirit by dressing up and walking in this year's parade.*

Press Photos – Casselman

Between the ages
...16 and 29?
Unemployed?
Out of School?
Looking For Work?
We can help!
- Information re; a new Youth Employment Program
- Resume and Cover Letter Assistance
- Job Search ideas, book and resources
- Internet, Faxing & Photocopying for Job Searches
- Various Employment-Related workshops

Nos services sont disponibles en français.
JobZONE d'emploi
EMPLOYMENT ONTARIO
Your job is out there. We'll help you find it.
This Employment Ontario service is funded in part by the Government of Canada.
144 Pitt St., Cornwall 613-933-WORK(9675)
530 Fred St., Suite B, Winchester 613-774-JOBS (5627)
www.jobzonedemploi.ca

Be Our Guest of Honor
As we celebrate
our 20th year in business
This Thursday, Friday & Saturday
SEPTEMBER 26, 27 & 28
Save 25% off Storewide
Quilts are excluded.
"The continued support of the surrounding communities has been greatly appreciated."
– Ruth
Special Prices on Selected Store Samples
Join us for Refreshments
Flair With Fabrics
MON.-THURS. 9-5:30; FRI. 9-6; SAT. 9-4
www.flairwithfabrics.com
3 KING STREET, CHESTERVILLE 613-448-9032
rliscumb@gmail.com www.flairwithfabrics.com

Support centre preparing for inaugural Fall Wellness Fair

WILLIAMSBURG – A handful of community organizations aimed at serving the region's elderly population will be coming together for a single cause on Thurs., Oct. 3.

That day, the J.W. MacIntosh Seniors' Support Centre is set to host its inaugural Fall Wellness Fair from 1 to 7 pm. Anyone living in Dundas County and the surrounding area is welcome to attend. (The Nor-Dun Seniors' Support Centre in Winchester is also a partial host of the event.)

"If you want to know about the services in the area, this is a good way to do it," Janet Levere, executive director of the centre, said. "We're just hoping people will come out, and take the opportunity to pick up some information and ask questions."

Two of those local seniors taking heed and accepting the Williamsburg centre's services are Don and Melba Morrell.

The couple has been residents of the facility's attached apartments for the past nine years, choosing to sell their home in 2004.

Many local services for area's elderly

"It was a big decision to move, but not having to worry about the lawn and snow removal was a relief," Don said. "Living in the apartment [isn't] that much different. We come and go as we like, travelling around the countryside."

Don is known mostly for his years spent as a musician, playing throughout the area with the Don Morrell Band. It was through his musical offerings that he and Melba initially became involved with the seniors' centre, first playing songs and then volunteering with the Meals on Wheels program.

"We witnessed all kinds of weather as we travelled most of the back roads around the area," Don said. "One day we even had to wait for a moose to cross the road. It wouldn't move. I crept forward and I kept the horn going, and it finally turned and walked off the road as unconcerned as ever."

Overall, the couple noted they have been pleased with the level of care received thus far from the centre, and the many services available locally. Each said they plan to attend the Oct. 3 event.

"You never know what the future brings," Don said. "Come and see the organizations and presentations… It is better to plan ahead [for the future]."



Don and Melba Morrell have been residents of the J.W. MacIntosh Seniors' Support Centre's adjacent apartments for the past nine years, taking advantage of the many services offered. Those same resources will be showcased during the centre's inaugural Fall Wellness Fair Thurs., Oct. 3.

Press Photo – Uhrig



Neighbourly benevolence

Following another successful Good Neighbour Day campaign, which this year took place on Wed., Sept. 11, the Dundas County Food Bank (DCFB) was again on the receiving end of the event's efforts. At the completion of the 13th annual celebration, $1,049 was donated by participants, along with a hefty haul of canned goods and other items. Scotiabank's Chesterville branch matched the financial contributions dollar for dollar, all of which was handed over at the DCFB's Winchester location on Mon., Sept. 16. Pictured are Alvin Runnalls, food bank board chair, Adrie Pol, bank employee, and John VanBruinessen, owner of Durant's Flowers, which hosts the day along with other township businesses.

Press Photo – Uhrig

Tablets, training now at library

WINCHESTER – The Stormont, Dundas, and Glengarry (SD&G) County Library is ready to prove it is technologically savvy.

The library recently introduced its newest attraction – the gadget bar – where a selection of tablets will be available for patrons to use.

Currently, the gadget bar is available at the Alexandria, Finch, Lancaster, and Morrisburg branches, and members can borrow a tablet for an hour of use while visiting in the library.

"Using a tablet at the library is a great way to try out a new technology, to browse the web using the library's free Wi-Fi, and to use the library's online resources," Erika Heesen, communications and marketing librarian, said. "One of these online resources is Library Press Display, which allows library members to read more than 1,700 newspapers online, including *The Ottawa Citizen*, *The National Post*, and *The Globe and Mail*."



Erika Heesen, communications and marketing librarian, is pictured with one of the library's new Google Nexus tablets.

The library also offers free, one-on-one, 30 minute technology training sessions tailored to each individual's needs, on such topics as eBook downloads, eResources, basic computer training, and creating email accounts. Having the gadget bar will allow the library to expand this technology-training program.

For more information on the gadget bar and the library's tutorials, visit www.sdglibrary.ca.

Orchard Park cabinetry

FALL INTO SAVINGS



SAVE 15%

ON SPECIAL ORDER CABINETRY
by Orchard Park and Aristokraft
September 12 to October 11, 2013

KBC Kemptville Building Centre 613-258-6000 RONA



Winchester District Memorial Hospital

We're Here For You!
Come and learn more about your community hospital!

WDMH has just completed a new Strategic Plan and we want to share the details with our local communities. Come and hear about recent successes and our short and long-term plans for the future.

Please join us for one of two Community Ambassador events taking place in October to learn more:

MORNING SESSION
Thursday, October 3
7:45 am

EVENING SESSION
Thursday, October 10
7:00 pm

Winchester District Memorial Hospital
566 Louise Street

R.S.V.P. by October 1 to Chris Barkley
at 613-774-2422, ext. 6350, or cbarkley@wdmh.on.ca

We would also be pleased to come and share the WDMH story with your organization or group at your convenience.
Please call Chris for details.

get fit get focused
• Personal Training
• Group Training
& Fitness Classes
Terri-Lynn Logtens
Certified Personal Trainer Specialist
Canfit Pro
getfitgetfocused@xplornet.com
613-984-0743 613-551-5619

WINCHESTER PRESS
SPORTS
WEDNESDAY, SEPTEMBER 25, 2013 PAGE 13

JIM'S Performance Plus Ltd.
Jim Primrose, Prop.
HUGE DEALS
on 2013 non-current
ATVS
and Side by Sides
can-am ski-doo
5474 Flagg Rd., RR1, Iroquois
613-652-2245
www.jimsperformanceplusltd.com



Soccer simulation

Winchester Public School students from Grades 4 and 6 squared off on the soccer field last week (Wed., Sept. 18). While the boys scrambled around the field chasing down the loose ball, the girls ran laps as they prepared to take part in this year's first elementary cross-country meet today (Wed., Sept. 25) in Russell. The score was never recorded and play was chaotic in the unscripted scrimmage as the Reds and Blues took part in a vigorous afternoon workout.

Press Photo – Van Bridger

Undefeated in four games

Hawks double up Wolves and Glens 6-3

WINCHESTER – Back-to-back 6-3 victories over the past weekend have left the Winchester Jr. "B" Hawks undefeated in four St. Lawrence Division games.

On Friday in Winchester, the Hawks gave up an early 2-0 lead to the Akwesasne Wolves, but rallied for a 6-3 decision. A pair of 18-year-old rookies, Austin Rothe of Ubly, Mich. and Sudbury's Alex St. Marseille, produced four of the Hawks' six markers.

Saturday at the Glengarry Sports Place in Alexandria the hometown Glens opened the scoring but faded and finished on the short end of a 6-3 count. Winchester veteran Chris Rossi cracked the GWG on a second period power play.

Winchester's hold on first place is precarious at best because the Casselman Vikings (3-0-0-1) are just one point back in second place and will challenge the Hawks for top spot when they welcome them to the J.R. Brisson Complex tomorrow night (Thurs., Sept. 26).

The Morrisburg Lions will supply the Hawks' opposition on Friday (Sept. 27) when they visit the Joel Steele Community Centre for an 8:15 pm start.

Hawks head coach Tom Kirkwood is pleased with the club's 4-0-0-0 start, but knows it is early days.

"So far so good, plenty of room for improvement… on little things," he said. "The game in Casselman will be a good test, but one game at a time."

Five points

Rookie defenceman Bryden van Kessel put together a five-point weekend (1-4-5) and moved into a share of third place in the Rideau – St. Lawrence Conference scoring race with (2-6-8) eight points. Joel Adam of Casselman (6-3-9) and Damian Levesque of the Athens Aeros (3-6-9) are tied for the lead. Four players, including van Kessel, have eight points.

Kirkwood noted the young defender from Chesterville is continually working on his defensive skills.

"But his [van Kessel] smarts, skating and quick stick get the job done," added the coach.

Rookie goaltender Nathan Bowness, 17, registered both weekend wins and now owns a 3-0-0-0 record, a GAA of 2.59 and a .918 save percentage.

"Pleased with our goaltending thus far," he said. "But we always need to work on team defence."

Hawks 6 – Wolves 3

First-period goals by Akwesasne's Hilo Herne and Stevie Ray Adams were answered by Hawks' Alex St. Marseille (van Kessel and Josh Stubbings) at 17:06 of the first period.

The Hawks pulled away in period two ringing up three unanswered markers. Shots fired by Austin Rothe (Mitchell Haid and Kyle Richardson at 3:12), Chris Rossi (PPG, van Kessel and Stubbings at 6:58) and St. Marseille (Stubbings and Haid at 16:40) gave Winchester a 4-2 advantage.

Rothe (Eric Guevremont and Matt White at 7:49) and Mike Smyth (White and van Kessel at 14:16) dented twine in the third opening up a 6-2 lead before Adams closed the final gap to 6-3 with his second goal of the game.

• continued on next page

NDDHS athletes about to embark on new sports season

MAPLE RIDGE – Various sports teams representing North Dundas District High School (NDDHS) are about to launch their 2013 SD&G seasons.

The NDDHS Devils are entering in the boy's volleyball, girl's basketball and cross-country campaigns as early as next week.

Jevon Groves reports the senior girls "A" basketball squad's first home game is tentatively set for Monday (Sept. 30) and their first road game will be played next Thursday (Oct. 1) at St. Joe's where they will challenge the "AAA" ranked Panthers.

The coach reported he has just two veterans, Olivia Wouters and Haley Geertsma, to build on. Grade 12 students Amber Cotton and Kennedy Scheepers and players from last year's junior team will form the rest of the roster.

Tony Wouters has volunteered to mentor this year's Junior Devils.

Deanna Corbett-White has taken over the reins of the senior boys volleyball team. She had coached basketball at North Dundas for years and said volleyball is presenting a new challenge.



Roadwork

Athletes from both North Dundas District High School (NDDHS) and North Dundas District Intermediate School (NDDIS) have begun preparing for this season's cross-country events. Zachary Jacques (Grade 7), Cameron Hermer (Grade 7), Karlee Ouellette (Grade 8), Jarrett Williams (Grade 8), Walter KleinBoonschate (NDDHS) and Cameron Cotnam (Grade 7) ran Maple Ridge Road during last week's (Wed., Sept. 18) training session. The NDDHS Devils first competition, hosted by the TISS Pirates in Brockville, is scheduled for Fri., Oct. 4. *Press Photo – Van Bridger*

Her Devils sport some familiar names, including players who were part of last season's championship senior basketball squad. Wes Schmidtke, Dan Trumper, Dayton Kelly, Bruce Bufton, Evan Corbett-White, Mitchell Melenhorst, Patrick Gibson and Nick Fleury will represent North Dundas on the volleyball court.

The Junior Devils are being coached by Ian Wilson.

X-C Devils

Julie Green is training the Devils cross-country runners and reports 25 students have been taking part in the sessions.

"We will probably lose a few [runners] before the end," noted Green. "Marc Thurler, Jake Quinton, Jordan Casselman and Walter KleinBoonschate are the returning seniors."

"We have full junior and midget boys teams at this point, but are hurting on the girls side as we do not have a full team in any division," added the coach.

Also wearing the school's navy and white colours in 2013 are 14 athletes from North Dundas District Intermediate School (NDDIS) who are being trained by Jessica Moran.

The NDDHS Devils have firmed up their cross-country schedule, which begins with an event hosted by the TISS Pirates in Brockville on Fri., Oct. 4.

The popular annual Turkey Trot Run at St. Michael Catholic High School in Kemptville is set for Thurs., Oct. 10. The following week, the 2013 SD&G championship meet will take place on Wed., Oct. 16 at Grey's Creek.







Right: *Jordan Havekes in running for MVP and Best Pitcher awards.*

Centre: *Josh Jones up for Best Hitter and Top Rookie awards.*

Far right: *Nik Paas nominated for Sportsmanship and Ability hardware.*

Press Photos – Van Bridger

Havekes, Jones double nominees for NCBL awards

WINCHESTER – They finished the 2013 National Capital Baseball League (NCBL) season being eliminated in the quarter-finals by the Ottawa SweatSox, who went on to win the Tier 2 championship. But the Winchester Sox season isn't completely finished. The team has nominated three players for individual awards.

Sophomore Jordan Havekes, 21, a double winner in 2012 claiming both the NCBL's Top Rookie and Best Pitcher awards, is in the running for the Most Valuable Player and Best Pitcher trophies.

Rookie infielder Josh Jones will represent Winchester in the Best Hitter and Top Rookie categories.

Veteran outfielder Nik Paas is also in the running for the Sportsmanship and Ability Award.

Winchester's final individual stats weren't available for publication.

The winners will be announced at the leagues banquet on Fri., Nov. 8.

Playoff picture

The Sox posted a record of 10-12-3 and finished in a tie with the first-year entry from Cornwall, the River Rats with 22 points. Winchester wound up fifth because of a winning record against the Rats during the regular season.

The SweatSox (14-9-1) claimed fourth place and eliminated Winchester in two games (7-6 and 4-1) to advance to the semi-final round where they ousted the number two seed Ottawa Athletics (15-6-3) in three games (W 8-1, L 3-0, W 4-2 in 8 innings). That moved them into the six-point championship series against the River Rats.

Cornwall dispatched the third-place Gryphons (14-9-1) winning 3-2 and 2-1. Next up were the number-one seed Ottawa-Nepean Cardinals (16-7-1) who fell to the first-year squad from Cornwall in straight games (9-3, 2-0).

Title set

Cornwall, who lost all three regular season games to the SweatSox by 1-0, 5-1 and 4-2 counts, knocked off their opponents 8-2 in the opening game of the championship series (Fri., Sept. 13) and took a 4-0 lead in the set registering a 2-1 decision in eight innings (Sun., Sept. 15) before falling 5-2 in game three (Tues., Sept. 17). The SweatSox completed the rally winning the championship three games to two posting a 7-0 win (Thurs., Sept. 19) and clinching the title with an 8-6 victory (Fri., Sept. 20).

Hawks defeat Wolves, Glens

• continued from page 13

Winchester outshot the Wolves 39-27 and went one for four on the PP.

Hawks 6 – Glens 3

The Hawks gave up a 1-0 lead to Alexandria when Yan Belec scored with 5:42 gone in the opening stanza. Eric Guevremont was able to even it up cashing in a PPG set up by Connor Crain at the 11:55 mark.

Alexandria's Simon Besner put his team in front 2-1 1:41 into the second session, but the Hawks answered with two tallies for a 3-2 advantage. Andrew Garron (PPG, van Kessel and Stubbings at 4:01) and Richardson (Rossi and Haid at 5:17) scored quickly before TJ Burns tied it 3-3 for the Glens at 6:58.

Rossi's PPG, engineered by defenders Haid and Guevremont with 8:12 gone in the period would prove to be the GWG.

Winchester fired in a pair of unanswered shots in the final 20 minutes enlarging the final margin of victory to 6-3.

Stubbings and Brandon Pantaleo did the spade work for van Kessel who rang up a PPG 55 seconds into the period and Rothe followed converting a play created by Richardson and Shawn Simms into the Hawks' sixth goal at the 5:46 mark.

Winchester outshot the Glens 47-38 (20-11 in period two) and converted four of six man advantages into PPGs.

Injury report

The Hawks report that forward Mitch Kirkwood and defenceman Eric Starcevic are on the mend and could return to duty soon.

SPORTS SCOREBOARD

Eastern Ontario Junior Hockey League

Rideau - St. Lawrence Conference

RECENT RESULTS
St. Lawrence Division
Sept. 18: Athens 5 - Brockville 4
Sept. 19: Casselman 10 - Alexandria 4
Sept. 20: Winchester 6 - Akwesasne 3
Brockville 2 - Westport 1
Sept. 21: Winchester 6 - Alexandria 3
Prescott 5 - Westport 4 OT
Athens 7 - Gananoque 6
Casselman 7 - Char-Lan 3
Sept. 22: Prescott 5 - Gananoque 2
Char-Lan 4 - Morrisburg 3 SO

STANDINGS

Rideau	W	L	LOT	GF	GA	PTS
Athens	4	0	0	21	13	8
Prescott	3	1	0	16	18	6
Gananoque	2	1	0	16	17	4
Brockville	1	2	0	13	15	3
Westport	0	2	2	10	13	2

St. Lawrence	W	L	LOT	GF	GA	PTS
Winchester	4	0	0	22	11	8
Casselman	3	0	1	22	12	7
Char-Lan	2	0	1	12	15	4
Alexandria	1	2	0	17	25	3
Morrisburg	0	2	1	9	15	1
Akwesasne	0	2	0	5	9	0

**Teams losing in OT receive one point*

TOP SCORERS

Winchester Hawks	G	A	PTS
Bryden van Kessel	2	6	8
Josh Stubbings "C"	2	5	7
Chris Rossi	3	3	6
Austin Rothe	3	2	5
Kyle Richardson "A"	2	3	5
Mitchell Haid	0	5	5
Alex St. Marseille	3	0	3
Shawn Simms	1	2	3
Brandon Pantaleo "A"	1	2	3
Eric Guevremont	1	2	3
Michael Smyth	1	2	3
Matt White	0	3	3
Andrew Garron	1	1	2
Kyle MacDonald	1	1	2
Wyatt Coghill	1	0	1
Connor Crain	0	1	1
Ty Hodgson	0	0	0
Evan Brown	0	0	0
Eric Starcevic	0	0	0
Mitchell Kirkwood	0	0	0
Sam Hodgson	0	0	0
Perry Goulet-Blight	0	0	0
Nathan Bowness (Goalie)	W 3	L 0	GA 8
Brandon Lowery (Goalie)	W 1	L 0	GA 3

Winchester Jr. "B" Hawks Hockey Club
***
HOME GAME
Fri., Sept. 27 vs. Morrisburg Lions
8:15 pm
50/50 DRAW WINNER
Fri., Sept. 20 Pierre Carriere
$1,765

Metro - Valley Conference

RECENT RESULTS
Metro - Valley Division
Sept. 17: Ottawa Canadians 4 - Gatineau 0
Sept. 19: Ottawa West 7 - Metcalfe 2
Sept. 20: Renfrew 5 - Metcalfe 2
Arnprior 3 - Almonte 0
Clarence 6 - Gatineau 1
Shawville 5 - Perth 0
Sept. 22: Almonte 4 - Renfrew 3 SO
Clarence 4 - Ottawa West 2
Perth 5 - Stittsville 4 SO

STANDINGS

Metro	W	L	LOT	GF	GA	PTS
Clarence	3	0	0	14	6	6
Ottawa West	3	1	0	21	13	6
Ottawa	3	0	0	13	7	6
Gatineau	1	2	0	7	11	2
Metcalfe	0	2	0	5	14	0

Valley	W	L	LOT	GF	GA	PTS
Renfrew	2	0	2	16	13	6
Stittsville	2	1	1	16	16	5
Almonte	1	2	1	12	16	3
Shawville	1	1	0	8	4	2
Arnprior	1	1	0	4	6	2
Perth	1	3	0	10	20	2

**Teams losing in OT receive one point*

National Capital Junior Hockey League

RECENT RESULTS
Sept. 21: Rockland 3 - North Dundas 2 OT
Vankleek Hill 7 - La Peche 6 SO
St. Isidore 6 - Papineauville 5 OT
Gatineau 3 - Cumberland 2
Sept. 22: La Peche 8 - North Dundas 3
Papineauville 7 - Rockland 5
Embrun 9 - St. Isidore 4

STANDINGS	W	L	OTL	GF	GA	PTS
La Peche	1	0	1	14	10	3
Papineauville	1	0	1	12	11	3
Embrun	1	0	0	9	4	2
Gatineau	1	0	0	3	2	2
Vankleek Hill	1	0	0	7	6	2
Rockland	1	1	0	8	9	2
St. Isidore	1	1	0	10	14	2
North Dundas	0	1	1	5	11	1
Cumberland	0	1	0	2	3	0

North Dundas Jr. Rockets
***
2013-2014
National Capital Junior Hockey
LEAGUE HOME OPENER
Sat., Oct. 12
vs St-Isidore Eagles
7:50 pm
Chesterville Arena



Read the top local sports stories online at
www.winchesterpress.on.ca

Come Celebrate
the
Grand Opening
of our New Facility

CROSSINGS
ROAD and TRAIL

2700 Edward Street
Prescott
613-925-2222
www.crossingsroadandtrail.com



SATURDAY SEPTEMBER 28TH
9am - 3pm

UP TO 50% OFF SELECT MERCHANDISE

CLEARANCE PRICING ON LAWN AND GARDEN EQUIPMENT

BBQ
Door Prizes
See the New 2014 Models
Factory Reps On Site
Great Deals on Apparel and Accessories
and Much More!



NON-CURRENT APPAREL AT BARGAIN PRICES

POLARIS® Husqvarna®

WTHL 2013-14 season underway

WINCHESTER – Captain Nik Paas and the Red Roosters tangled with Justin Heuff and his Doggers in the first encounter of the 2013-2014 Winchester Town Hockey League season.

That match was played last night (Tues., Sept. 24) at the Joel Steele Community Centre and was followed by Justin Morozuk and the Chesterville Maulers taking on Dean Byvelds and the defending league champion Bush Leaguers.

Byvelds, back for another term as the Bush Leaguer's skipper, claimed the 2012-2013 WTHL scoring title amassing 44 goals, 27 assists and 71 points. The Bush Leaguers (10-6-3) captured the regular season pennant, fashioned a 2-0-0 record in round robin play and eventually laid claim to the Melvin Cup edging Paas and the Green Berets 5-4 in the third game of the best-of-three final.

The Tuesday night twin bills will run until the beginning of the opening round of the playoffs on Feb. 18. The final series to determine the Melvin Cup champion will commence on March 4.

This years teams

Bush Leaguers (white): Dean Byvelds – captain, Jesse Whyte – goaltender, Doug "Bubba" Ferguson, Travis Froats, Matt Van Delst, Bill McRoberts, Scott Baldwin, Jamie Wyatt, Bobby Miles, Kyle Dearing, Kyle Pelkey and John Servage.

Heuff's Doggers (blue): Justin Heuff – captain, Colin Ion – goaltender, Adam Schofield, Brandon Buma, Trevor Morozuk, Tyler Jones, Chris Embury, Mike Cross, Tyler Brown, Kyle Sobering, Cody Carruthers and Ryan Hay.

Chesterville Maulers (yellow): Justin Morozuk – captain, Chris Currie – goalie, Travis Rowe, Rob Thurler, Shawn Smail, Robyn Sadler, Michel Thurler, Travis Leach, Matt Baker, Scott Reaney, Cory Wilson and Danny Pelkey.

Red Roosters (red): Nik Paas – captain, Chase Beaudry – goaltender, Trent McBain, Mark Mitchell, Christian Piquette, Derek Vingerhoeds, Clayton Kohn, James Gilmer, Dana Schofield, Jon Nadobny, Mitch Shay and Ben Wachoviak.



Pioneer spirit

It has been 30 years since the Williamsburg Pioneers played their final Metro Fastball League game. Friday (Sept. 20) several of the Pioneers joined fellow fastball players in the 14th annual Dundas Fastball Golf Tournament at Cedar Glen Golf Course. The team of James Morrell, Jim Morrell, Mitch Hutt and Lyle Schell captured the championship trophy finishing nine under par. This year's event attracted 108 players. The reunited Pioneers included Perry Morrell (left), Barry Casselman, "Big" Doug Casselman, Dave Guy, Wade "Duke" Roles, Don "Winger" Beckstead, Gerry Belanger, Danny Hogaboam and Bill Hogaboam. *Press Photo – Van Bridger*

Rockets earn single point on weekend

GATINEAU, QUE. – A 3-2 overtime loss to the Rockland Nationals netted the North Dundas Rockets a single point on opening weekend of the 2013-2014 National Capital Junior Hockey League (NCJHL) season.

Saturday (Sept. 21), the third-year Rockets launched the new campaign losing 3-2 in OT to the Nationals in the league's Gala Showcase in Gatineau. On Sunday, the Rockets extended their visit to Quebec moving on to La Peche where they were drubbed 8-3 by the host Predateurs.

North Dundas has just 14 skaters listed on their roster and lost a valuable skater when veteran forward Pete Klein-Swormink was knocked onto the squad's injured list in an off-ice incident.

The Rockets skated into a 2-1 first-period lead on Rockland with goals by Dayton Kelly and Adrian Lee. John Vanzyl drew the lone assist.

The Nationals tied the score in period two and won it in extra time. Eric Lacompte, Eric Leduc and Tyler Ward pegged the goals and Matt Jenkins posted the win. North Dundas 'tender Jason Buma suffered the one-goal setback.

Logan Giesbrecht potted a pair of North Dundas goals against the Predateurs while defenceman Brent Simms sniped the single and added an assist. Kyle Adams (2), Ryan Byers, and Stephane Weiss also earned helper points. Thomas Lastewka took his turn guarding the twine.

This week, North Dundas plays two more road games visiting the Cougars in Vankleek Hill on Saturday (Sept. 28) and the Express in Gatineau on Sunday (Sept. 29).

The Rockets will welcome the St. Isidore Eagles to the newly revamped Chesterville Arena on Sat., Oct. 12 for a 7:50 pm tilt.

New Rockets

The North Dundas Rockets roster includes: Kyle Adams, Ryan Byers, William Fawcett, Logan Giesbrecht, Dayton Kelly, Adrian Lee, Jacob Luimes, Dylan Marshall, Brent Simms, Pete Klein-Swormink, Dustin Tinkler, John Vanzyl, Harry Weiss, Stephane Weiss, Thomas Lastewka – goaltender and Jason Buma – goaltender.



Vehicle(s) may be shown with optional equipment. Dealer may sell or lease for less. Limited time offers. Offers may be cancelled at any time without notice. See your Ford Dealer for complete details or call the Ford Customer Relationship Centre at 1-800-565-3673. For factory orders, a customer may either take advantage of eligible Ford retail customer promotional incentives/offers available at the time of vehicle factory order or time of vehicle delivery, but not both or combinations thereof. †Ford Employee Pricing ("Employee Pricing") is available from July 3, 2013 to September 30, 2013 (the "Program Period"), on the purchase or lease of most new 2013/2014 Ford vehicles (excluding all chassis cab, stripped chassis, and cutaway body models, F-150 Raptor, Medium Trucks, Mustang Shelby GT500 and all Lincoln models). Employee Pricing refers to A-Plan pricing ordinarily available to Ford of Canada employees (excluding any CAW-negotiated programs). The new vehicle must be delivered or factory-ordered during the Program Period from your participating Ford Dealer. Employee Pricing is not combinable with CPA, GPC, CFP, Daily Rental Allowance and AX/Z/D/F-Plan programs. ‡Until September 30, 2013, purchase a new 2013 Ford [Focus S/Escape S/ F-150 STX SuperCab 4x2/F-150 SuperCrew Platinum 4x4 5.0L] for [$16,779/$22,204/$23,298/$48,086] after total Ford Employee Price adjustment of [$620/$995/$2,301/$7,489] and delivery allowance of [$250/$0/$6,750/$7,250]. Taxes payable on full amount of purchase price after total Ford Employee Price adjustment has been deducted. Offers include freight, air tax, and PPSA (if financed or leased) but exclude administration and registration fees of up to $799, fuel fill charge of up to $120 and all applicable taxes. Additional payments required for PPSA, registration, security deposit, NSF fees (where applicable), excess wear and tear, and late fees. Some conditions and mileage restrictions apply. Excess kilometrage charge is 16¢per km for F-Series, plus applicable taxes. Excess kilometrage charges subject to change, see your local dealer for details. All prices are based on Manufacturer's Suggested Retail Price. **Estimated fuel consumption ratings for the 2013 Focus



ALL OUT CLEAROUT

GET UP TO $5,625 IN TOTAL DISCOUNTS€◊

2013 Dodge Journey R/T AWD shown.§

2013 DODGE JOURNEY CANADA VALUE PACKAGE
CANADA'S #1 SELLING CROSSOVER^

2013 IIHS TOP SAFETY PICK

37 MPG HIGHWAY 7.7 L/100 KM HWY¤

$19,995•

PURCHASE PRICE INCLUDES $2,000 CONSUMER CASH,* FREIGHT, AIR TAX, TIRE LEVY AND OMVIC FEE. TAXES EXCLUDED. OTHER RETAILER CHARGES MAY APPLY.+

OR LEASE FOR

$99 BI-WEEKLY♦ **@ 4.99%** FOR 60 MONTHS WITH $4,649 DOWN

OR CHOOSE

THE ULTIMATE JOURNEY PACKAGE

INCLUDES $3,625 IN PACKAGE SAVINGS!◊



PREMIUM SOFT-TOUCH INTERIOR | BEST-IN-CLASS STORAGE^ | PARKVIEW® REAR BACK-UP CAMERA | LARGEST TOUCH-SCREEN IN ITS CLASS^

- Remote start
- ParkView® rear back-up camera
- 3.6 L Pentastar™ VVT V6 with 6-speed automatic
- Uconnect™ hands-free communication with Bluetooth®
- 2nd row overhead 9-inch screen



+Your local retailer may charge additional fees for administration/pre-delivery that can range from $0 to $1,098 and anti-theft/safety products that can range from $0 to $1,298. Charges may vary by retailer.

REAL DEALS. REAL TIME.

Just go to **www.dodgeoffers.ca** to easily find special offers, incentives and current inventory from your nearest retailer.❖

CHRYSLER | Jeep | DODGE | RAM

¤Based on 2013 EnerGuide highway fuel consumption estimates. Government of Canada test methods used. Your actual fuel consumption will vary based on powertrain, driving habits and other factors. See retailer for additional EnerGuide details. 2013 Dodge Journey 2.4 L with 4-speed automatic – Hwy: 7.7 L/100 km (37 MPG) and City: 11.2 L/100 km (25 MPG). Wise customers read the fine print: €, ◊, •, *, ♦, § The All Out Clearout Event offers are limited time offers which apply to retail deliveries of selected new and unused models purchased from participating retailers on or after September 4, 2013. Offers subject to change and may be extended without notice. All pricing includes freight ($1,595 – $1,695), air tax (if applicable), tire levy and OMVIC fee. Pricing excludes licence, insurance, registration, any retailer administration fees, other retailer charges and other applicable fees and taxes. Retailer order/trade may be necessary. Retailer may sell for less. €$5,625 in Total Discounts are available on the new 2013 Dodge Journey R/T model and consist of $2,000 Consumer Cash Discount and $3,625 in Ultimate Journey Package Savings. See your retailer for complete details. ◊Ultimate Journey Package Discounts available at participating retailers on the purchase/lease of a new 2013 Dodge Journey R/T with Ultimate Journey Package (JCES49 28X with AGV, AV1, AS4, GWG). Discount consists of: $2,500 in Bonus Cash that will be deducted from the negotiated price after taxes; and (ii) $1,125 in no-cost options that will be deducted from the negotiated price before taxes. Some conditions apply. See your retailer for complete details. •$19,995 Purchase Price applies to the new 2013 Dodge Journey Canada Value Package (22F) only and includes $2,000 Consumer Cash Discount. *Consumer Cash Discounts are offered on select 2013 vehicles and are deducted from the negotiated price before taxes. ♦4.99% lease financing of up to 60 months available on approved credit through WS Leasing Ltd. (a wholly owned subsidiary of Westminster Savings Credit Union) to qualified customers on applicable new 2012, 2013 and 2014 models at participating retailers in Ontario, New Brunswick, Newfoundland and Labrador, Nova Scotia and Prince Edward Island. Retailer order/trade may be necessary. Retailer may lease for less. See your retailer for complete details. Examples: 2013 Dodge Journey Canada Value Package (22F) with a Purchase Price of $19,995 leased at 4.99% over 60 months with $4,649 down payment, equals 130 bi-weekly payments of $99 with a cost of borrowing of $3,245.60 and a total obligation of $14,589.90. 22,000 kilometre/year allowance. Charge of $0.18 per excess kilometre. Some conditions apply. §2013 Dodge Journey R/T AWD shown. Price including applicable Consumer Cash Discount: $31,640. ^Based on 2013 *Ward's* Middle Cross Utility segmentation. ❖Real Deals. Real Time. Use your mobile device to build and price any model. ®Jeep is a registered trademark of Chrysler Group LLC. ™The SiriusXM logo is a registered trademark of SiriusXM Satellite Radio Inc.

SiriusXM | DODGE CARAVAN KIDS PROUD SPONSOR OF AMATEUR HOCKEY ACROSS CANADA



Toronto tourney champs

The Rideau St. Lawrence Major "AA" Bantam Kings recently (Fri., Sept. 13 to Sun., Sept. 15) took part in and won the 2013 Brian Steele Memorial Tournament in Toronto. Winchester's Evan Durant along with Chesterville's Brett Lannin, Drew Cotnam and trainer Dave Lannin are on this year's roster. The Kings played six games in less than 48 hours to earn the championship. They blanked the Toronto Royals 3-0, whitewashed the Toronto Aeros 5-0, defeated the Willowdale Blackhawks 3-1, posted the same score against the Toronto Blues, and nipped the Newmarket Redmen 1-0 before doubling the Ajax Knights 2-1 in the championship game. The gold medal winners are: front (left) – Nick Nadeau and Hudson Kelly; middle (left) – Bradley Nash, Tyler Manderson, Tate Leeson, Shawn Patterson, Michael Urban, Theo Todd, Randy Keller; back (left) – Dave Lannin – trainer, Nolan Cordick, Evan Durant, Tanner Barnett, Phil Patterson – coach, Ethan Percy, Jakob Shankar, Gauri Shankar – ass't coach, Drew Cotnam, Brett Lannin and Cameron McLean. Missing: Rob Nash – ass'st coach and Debbie Shaver – manager.

Metcalfe Jets winless in three Metro/Valley Conference games

OSGOODE – Back-to-back losses to the Ottawa West Golden Knights and the Renfrew Timberwolves have the Metcalfe Jr. "B" Jets winless in three Eastern Ontario Junior Hockey League games and holding down last place in the Metro Division standings.

Last Thursday (Sept. 19), Metcalfe visited the Golden Knights and absorbed a 7-2 beating. Friday (Sept. 20), they hosted the Valley Division's Renfrew Timberwolves at the Stuart Holmes Arena in Osgoode where they dropped a 5-2 decision. A 2-1 loss to the Stittsville Royals on Sat., Sept. 14 opened the Jets 2013-2014 season.

Tonight (Wed., Sept. 25), the Jets are back in Osgoode where they will meet the Arnprior Packers at 7:30 pm. Friday (Sept. 27), they are in Buckingham for a tilt with the Gatineau Mustangs and Sunday (Sept. 29) they move on to Renfrew for a rematch with the Timberwolves.

The Jets first home game at the Larry Robinson Arena in Metcalfe is set for Fri., Oct. 25 when the Perth Blue Wings will provide the opposition.

Knights 7 – Jets 2

Ottawa West jumped into a 3-0 lead on Metcalfe on first period goals by Ethan Allard, former Jet Dave Kilrea (PPG) and Cory Tam.

Nathan Avery (Matt Borkowski and Ryan Pike at 1:35) sliced Metcalfe's deficit to 3-1 early in period two only to have Jeff Gottzman pot a pair of goals (both set up by Kilrea) and Jake Gaudet snipe a single to put the Knights up 6-1.

Jordan Malette (Matt Shaheen and Ryan Pike at 4:59) scored to get the Jets to within four goals (6-2), but Allard iced the 7-2 win ringing up a PPG at 17:56.

Ottawa West out shot Metcalfe 37-25. Jordan Vachon debuted in the Metcalfe nets.

Renfrew 5 – Jets 2

Third period shots fired by Renfrew's Scott Conroy and Luke Lapierre broke up a close 3-2 game in Osgoode as the Timberwolves went on to post a 5-2 victory.

The score was 1-1 after 20 minutes and 3-2 in the visitors favour after two sessions.

Borkowski (Andrew Leung and Avery at 0:47 period one) and Derek Varrin (unassisted at 16:37 period two) netted the Metcalfe goals.

Luke Lapierre (2) and Tanner Smith were the other Renfrew marksmen.

The shots on goal were 29-20 in Metcalfe's favour. Connor Hicks suffered his second loss working the Jets' nets.

Barkley beats Bird in Men's Night 'A' class

News from Cedar Glen

BOUCKS HILL – Kurtis Barkley came in two over par with a 36 and topped the leader board playing Men's Night at Cedar Glen Golf Course.

Barkley finished three shots up on Dave Bird (39) on Thurs., Sept. 12. The "A" class low net score was a 33 registered by Kevin Whitteker.

Billy DeJong carded the low gross score (40) in "B" class and picked up a closest-to-the-pin prize for his effort on No. 12. Terry Barkley's 42 was second low gross. Jeff Whitteker (34) and Mitch Hutt (36) turned in the low net numbers.

Dale Casselman put his shot closest to the pin on No. 15 and Colin Moran ripped the longest drive from the No. 17 tee.

Michael Hunt (45) and Byron Brunt (47) fired the low gross scores in the "B" bracket. Peter Romme (36) and Hubert Barkley (36) owned the low net tallies.

Malcolm MacGregor's 55 was the low gross winner in the "D" division.

The skins were won by Greg VanDellen 3 on 10, Billy DeJong 2 on 12, Dave Bird 4 on 14, Kurtis Barkley 3 on 16, Jeff Whitteker 4 on 18, Michael Hunt 4 on 10, Steve Summers 5 on 18 and James Morrell – 50/50 draw.

Meet the Hawks

Matthew White
No. 3, Forward



Forward Matt White is the first of the 2013-2014 Winchester Jr. "B" Hawks to be featured this season. The 19-year-old, who calls Washago home, is in his second Eastern Ontario Junior Hockey League season with the Hawks. In his rookie year, the speedy 5' 8" forward appeared in 24 games and collected 14 points on nine goals and five assists.

Team Schell wins Tuesday Scramble at Cedar Glen

BOUCKS HILL – Lyle and Kim Schell combined their efforts and won the low net prize playing the Tuesday Night Scramble at Cedar Glen Golf Course.

The other teams collecting birdie prizes last week (Tues., Sept. 17) included: Derek Whitteker/Lonnie MacIntosh (3 on 10); Pat and Merle Reaney (3 on 11); Byron Brunt/Andrew Byvelds (2 on 15) and Duane Young/Roger March (3 on 17).

Ladies Night

Ann Sloan (No. 6) and Greta McGann (No. 9) claimed the closest-to-the-pin prizes for their accuracy last week (Wed., Sept. 18).

The draw prize winners were: Shiloh Gillard, Claire Locke, Diane Lomberg, Pat McKay, Sandra Julien, Linda Murphy, Jackie Boulanger, Sheila Bush and Sue Alexander (50/50 draw).

Tonight (Wed., Sept. 25) is the final Ladies Night of 2013 and will feature the annual "End of Season Party."

"like" us on Facebook
WINCHESTER PRESS

SEAWAY VALLEY PHARMACY
PharmaChoice
Advice for Life
YOUR FULL SERVICE PHARMACY FOR ALL YOUR PRESCRIPTION AND HEALTH CARE NEEDS FOR OVER 40 YEARS
Hours: Mon.-Thurs. 9 am-6 pm; Fri. 9 am-8 pm; Sat. 9 am-6 pm
507 Main St., Winchester • 613-774-2633
'Rediscover Your Pharmacy'

WINCHESTER BMR
The power... of renovation
613-774-2700
12235 County Road 38
Hwy. 31 at Hwy. 43 South of Winchester

FLOWERS DURANT'S
www.durantsflowers.com
507 St. Lawrence St. Winchester 613-774-3825
2 Industrial Dr. Chesterville 613-448-2354

THE OLDFORD TEAM
'Butch' Oldford Broker DIRECT LINE 613-229-7795
Nathan Lang Sales Representative DIRECT LINE 613-795-5264
Clayton Oldford Broker DIRECT LINE 613-880-1880
ROYAL LEPAGE
GALE REAL ESTATE
Brokerage - Independently Owned and Operated
613-774-4253
www.oldford.ca

Carefor HEALTH & COMMUNITY SERVICES & SOINS SERVICES DE SANTÉ COMMUNAUTAIRES
517A ALBERT ST., BOX 822, WINCHESTER, ON, K0C 2K0
613-774-6109 • Fax 613-774-0648
NOR-DUN SENIORS CENTRE
CHESTERVILLE LAPRADE CENTRE • SOUTH MOUNTAIN AGRICULTURAL HALL
WINCHESTER NOR-DUN CENTRE

COMING EVENTS FOR OCTOBER 2013

Nor-Dun Seniors Support Centre, Winchester Site

Diners Meals' Monday, Wednesday, and Friday - Cost: $6.00, Non-Senior: $8.00

WEDNESDAY, OCT. 2: Footcare – Call to make your appointment.
THURSDAY, OCT. 3: Upper Canada Playhouse bus trip at 7:00 pm. Reserve your seat.
WEDNESDAY, OCT. 9: Footcare – Call to make your appointment.
FRIDAY, OCT. 11: Hearing Aid Clinic – Call 613-233-4374 to make an appointment.
MONDAY, OCT. 14: CLOSED for Thanksgiving Day Holiday.
WEDNESDAY, OCT. 16: Footcare – Call to make your appointment.
WEDNESDAY, OCT. 16: 9:00 am Breakfast – Entertainment by Arlene Quinn.
SATURDAY, OCT. 19: Upper Canada Playhouse bus trip at 1:00 pm. Reserve your seat.
WEDNESDAY, OCT. 23: Footcare – Call to make your appointment.
THURSDAY, OCT. 24: Hot Dog Night at 4:00 pm.
TUESDAY, OCT. 29: Shopping Trip leaving at 9:45 am. Call to reserve your seat.
THURSDAY, OCT. 10 & 24: Health & Wellness Clinics at Millview Apt. - 1:30-3:30 pm.
THURSDAY, OCT. 10 & 24: Health & Wellness Clinics at Beachcroft Apt. - 8:30-11:30 am.
BID EUCHRE on Thursday at 1:00 pm. **EXERCISE CLASS** every Wednesday at 9:30 am. EVERYONE welcome to **COFFEE TIME** at 9:00 am – Coffee/Tea & Muffins.

NELSON LAPRADE CENTRE - CHESTERVILLE, ON

TUESDAY, OCT. 1: Soup, Ham & Scalloped Potatoes, Apple Crisp – Entertainment by Tim O'Neil.
TUESDAY, OCT. 15: Soup, Meatloaf, Squares – Guest Speaker.
Please call 613-774-6109 to reserve your meal each week.
THURSDAY, OCT. 10 & 24: Health & Wellness Clinics at Nationview Apartments 12:30-3:30 pm.
TUESDAY, OCT. 29: Shopping Trip leaving at 9:45 am. Call to reserve a seat.
WEDNESDAY, OCT. 30: Footcare by appointment at Nelson LaPrade Centre.
Every Thursday - Euchre at 1:00 pm and **Tai Chi** classes 2:30-4:00 pm at the Nelson LaPrade Centre in Chesterville.
Chair Yoga Classes every Wednesday at 9:30 am at the Nelson LaPrade Centre in Chesterville. Contact Sheena Stoqua at 613-448-1680 to register.

AGRICULTURAL HALL - SOUTH MOUNTAIN, ON

THURSDAY, OCT. 3: Soup, Roast Pork, Squares
THURSDAY, OCT. 10: Soup, Ham & Scalloped Potatoes, Pie - Entertainment by Dominic D'Arcy
THURSDAY, OCT. 17: Soup, Roast Beef, Trifle – Euchre
THURSDAY, OCT. 24: Soup, BBQ Chicken, Banana Cake – Health & Wellness Clinic
THURSDAY, OCT. 31: Soup, Meatloaf, Brownies – Presentation by Alzheimer Society
Please call 613-774-6109 to reserve your meal each week.

For more information please call us at 613-774-6109 CLIP & SAVE

Dundas Manor Long Term Care Home
Ladies and Gentlemen Serving Ladies and Gentlemen
P.O. Box 970, Winchester, Ont.
613-774-2293 • 613-774-2294

FRANCIS FUELS
WINCHESTER SERVICE CENTRE
Mon.-Fri. 6-7; Sat. 7-7; Sun. 8-6
Thanks for your support
Your One-Stop Shop: Full Service Gas Bar
Tire Sales & Service • Convenience Store
Empty Bottle Dealer • Car Wash
COUNTY RD. 38, WINCHESTER
Family Owned & Operated 613-774-0902

ANDY'S FOODLAND
Fresh food. Friendly neighbours.
512 Main St., Winchester
613-774-2125
HOURS: Mon.-Fri. 8 am-9 pm; Sat. & Sun. 8 am-8 pm

BRISTER group
INSURANCE
BRISTER INSURANCE BROKERS LTD.
SUMMERS INSURANCE BROKERS
613-774-2832
PATTERSON HADDEN INSURANCE BROKERS
613-448-2398
473 Main Street, Winchester
BRISTER INSURANCE BROKERS LTD.
270 Edward Street, Prescott 613-925-5901
BRISTER INSURANCE BROKERS LTD. / BRISTER LIFE INSURANCE LTD.
Village Plaza, Morrisburg 613-543-3731
BUSH-ARMSTRONG INSURANCE BROKERS LTD.
12 Queen Street, Crysler 613-987-2117
BRUYERE INSURANCE BROKERS
1025 Notre-Dame, Embrun 613-443-3666
SERVING EASTERN ONTARIO

50% Off All In-Stock Irons & Putters
Custom Assembled New & Gently Used
GOLF CLUBS
PUTTERS, IRONS AND WOODS
Ranging from $20 & up
Re-gripping & club repair
Call 613-223-3050
preferably after 5 pm

BADGER EXCAVATING LTD.
• Asphalt Grinding
• Backhoe • Dozer • Hyhoe
• Truck Rental • Excavation
• Licensed Septic Installation
• Pitrun • Sand • Gravel
• Top Soil
Frank Scheepers
613-448-3915
Fax 613-448-2246
www.badgerexcavating.ca

Allied
ASSOCIATES LLP
CHARTERED ACCOUNTANTS
Accounting & Advisory Services
• Farms • Businesses • Corporations
Chris Hart, CMA
Area Manager
Winchester
We offer in-home one-on-one professional accounting services
MORE SERVICE, MORE VALUE
Call today! 613-774-5204
chart@alliedtax.ca
www.alliedgroup.ca 1-800-661-1956



FOR SALE TOP QUALITY
Purebred and grade Holsteins, 1st and 2nd calf fresh heifers, also 1st and 2nd calf springers – tiestall and freestall
CORNWALL CATTLE CO.
16925 Maloney Rd.
St. Andrew's West
Office: 613-937-3338
Cell: 613-360-7876

Collins Barrow
Chartered Accountants
Collins Barrow offers a full range of services in the areas of:
• Farm tax returns • Financial statement preparation
• Personal and corporate tax returns and planning
• Bookkeeping services • Estate planning • Computer installation and training
Collins Barrow WCM LLP
475 Main Street, Winchester, ON, K0C 2K0
Tel. 613-774-2854 • Toll Free 800-268-0019 • www.collinsbarrow.com

PIVOTECH DOORS INC.
BUY DIRECT SAVE $$$
• Overhead Doors • Electrical Garage Door Openers
• Automatic Doors • Loading Docks
• Rolling Doors • Partitions
SERVICE • SALES INSTALLATION RETAIL • INDUSTRIAL WHOLESALE • FARMERS
24-HOUR EMERGENCY SERVICE
1700 Cayer Rd., Winchester
613-774-1361

Gateway Enterprises
SALES, SERVICE, INSTALLATION
Garage Doors, Rolling Steel Shutters & Dock Equipment
Shawn Backes, Technician
11693 Toye Hill Road, Williamsburg, Ont., K0C 2H0
24-Hour Emergency Service 613-913-0097
613-774-6157 • Fax 613-774-6627



AKCENT MOTOR SALES INC.
Proudly serving the area for over 18 years!
Our vehicles are NOW on display at 12076 Main Street, Winchester
For more information call 613-774-0718 or view all our vehicles at: www.akcentmotors.com

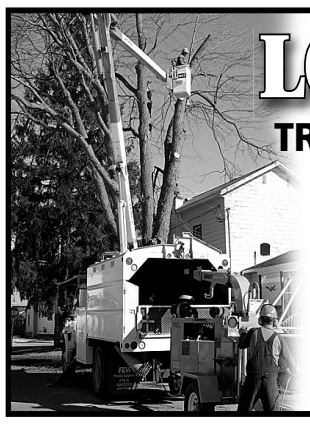

LOGTENS
TREE SERVICE LTD.
• Efficient removal of large, difficult and dangerous trees • Stump grinding
• Brush chipping • Cabling and bracing
• Pruning • Deadwooding • Lot clearing
AFFORDABLE PRICES
FULLY INSURED • FREE ESTIMATES
EMERGENCY WORK
Jeremy Logtens
613-984-0743

CLASSIFIEDS

613-774-2525 ~ fax: 613-774-3967 ~ email: advert@winchesterpress.on.ca

Notice

WINCHESTER PRESS OFFICE HOURS
Monday - Thursday 9 am-5 pm
Friday 9 am-4 pm
Closed Saturday and Sunday
21stf

Services

ALCOHOLICS ANONYMOUS
Help Line 613-237-6000. Meeting location info: www.ottawa.org
14tfc

VICTOR BROOKS & SON INC.
Tree services. Take downs, trimming, planting, stump removal, bucket truck, chipper rental. Free estimates. 613-535-2322.
45tfc

CEDAR HEDGE INSTALLATION
For quote call Greg 613-551-5028
25-29

STUDENTS, EMPLOYERS, EMPLOYEES
Daily bus to downtown Ottawa for residents of Morrisburg, Chesterville, Winchester, Metcalfe, Greely, and more. Tickets or monthly OC Transpo bus passes available; student discounted rates. Stops at major shopping centres, hospitals, and schools available. Try our upgraded bus service from Chesterville/Winchester which includes air-ride, air-conditioning, and comfortable seating. 613-774-6618; www.wubs.ca/commuter. Wubs Transit, 12024 Dawley Drive, Winchester.
29c

Lost

LOST – Gold antique "basket weave" solitaire diamond ring lost, within the last 2 weeks. Excellent reward. 613-821-2061.
29

Help Wanted

HELP WANTED – Local cleaning company seeks mature part-time employees. Must be bondable and have own transportation. Competitive wages. Debbie 613-989-1449.
27-28

HELP WANTED – Organist needed for Knox Presbyterian Church, Morrisburg for 2-manual pipe organ. Call 613-543-2870.
29-32c

HELP WANTED – Earn extra cash delivering the Ad Bag in Winchester and Chesterville area. Call Doug 613-930-2025.
29-30

HELP WANTED – Experienced server required. Apply in person at Country Kitchen Restaurant, County Road 31, Winchester.
29tfc

HELP WANTED – Shop person required for car detailing/light mechanical. No experience necessary, will train. Mechanically inclined an asset. Apprenticeship available for right person. Apply in person to Akcent Motor Sales, 12032 Dawley Drive, Winchester.
29tfc

Work Wanted

WORK WANTED – STL Home Improvement. Renovations, repairs, painting, flooring, ceramics, decks, plus and more! Seniors discount. Call Stephen 613-864-1953.
22tfc

WORK WANTED – Experienced carpenter. Additions, renovations, decks, siding, windows, doors and more. Call Andrew Lamoureux, Winchester, 613-853-5294.
44tfc

WORK WANTED – Masonry, repointing brick and stone houses. Chimney/foundation work, pargeting, carpentry work, roofing, siding, painting, decking, and windows. Gary Kirkwood 613-523-5056.
26-29

Work Wanted

G & K Moving
Affordable and reliable, fully insured. Garry 613-821-3555.
43tfc

For Rent

ROADABLE STORAGE TRAILERS
Dry and watertight. By the week or month. Delivery charges extra. Call Ed Duncan 613-989-2838.
19tfc

FOR RENT – Warehouse space, 613-448-1206, Chesterville.
25tfc

FOR RENT – Commercial office space centrally located in Winchester, 1,100 sq. ft. Available immediately. Call 613-774-3317 or 613-407-0331.
29-30

Accommodation

FOR RENT – 1-bedroom apartment in Winchester, $650 per month, heat and hydro included. Available immediately. Phone 613-774-2920.
37tfc

FOR RENT – 1-bedroom apartment available immediately in South Mountain, $550 heat included. No pets. Must pass a credit check. Phone 613-989-2103 or 613-798-3257.
24tfc

FOR RENT – Available Nov. 1, 2-bedroom duplex in Mountain, includes heat, hydro, fridge and stove, $1,100 per month. Call, leave a message, 613-989-2654.
27tfc

FOR RENT – Attractive 2-bedroom apartment in a seniors oriented building. No pets and no smoking please. Call 613-774-2968.
28tfc

FOR RENT – 3-bedroom upstairs apartment, South Mountain. $800 a month plus utilities. First and last required. No smoking and no pets preferred. Available Oct. 1. Call evenings 613-989-3347.
28-29

FOR RENT – 2-bedroom, stove, fridge, large parking. $725 utilities included. Available November. 613-448-2436.
29

FOR RENT – 3-bedroom older farm house, Chesterville. First and last, employed. Heat and hydro included. Available Oct. 1, $1,250 per month. Call 613-448-2095.
29-30

For Sale

Photographs appearing in the Winchester Press are available in colour. They must be prepaid when ordered and can be paid for by VISA or MasterCard. Order at the Winchester Press office, 545 St. Lawrence Street, Winchester, or phone 613-774-2524.
7stf

APPLES
Many varieties are ready. Cider, apple products, and gift shop. Also plums and pears. Smyth's Apple Orchard. Check for updates and specials at www.smythsapples.com 613-652-2477, also check us out on Facebook. Open daily 9 am-5 pm.
26tfc

FIREWOOD FOR SALE – 16 cords of ash. $80 per cord delivered, $70 picked up. Call 613-774-2131. 28-29

ROOFING • SIDING
WINDOWS & DOORS
RENOVATIONS & ADDITIONS
TESTERINK CONSTRUCTION
613-543-3655
FULLY INSURED & GUARANTEED

For Sale

FOR SALE – APPLES, TOMATOES, potatoes and homemade jam available fresh daily at Dentz Orchards and Berry Farm, 4766 County Road 16, Iroquois. Open Mon.-Sat., 8:30 am-5:30 pm. Closed on Sunday. 613-652-2397.
29-31c

FOR SALE – Firewood: maple, ash, elm. Seasoned, split, $80 a cord, $75 a cord for 6-cord load. Delivered local. 613-535-2382.
24-34

DEER APPLES
Straight Shooter Discounts Available. Call Bill at Barkley's Apple Orchard, 613-859-7059, email billb.otr@gmail.com
28-38c

DRY FIREWOOD FOR SALE – Dry hardwood: maple, oak, hickory, and iron wood. All dried, split and stacked on pallets. 613-989-3146. Delivery included.
28-29

FOR SALE – Dry firewood, all hardwood, hard maple, beech and red oak. Delivery available. Call 613-535-2655.
28-29

FOR SALE – Airtight woodstove, Canadian made, gold trim glass door, will heat 1800 square feet, excellent condition, $400. 613-543-3571.
29-30

PIES FOR SALE – Apple pie fundraiser for Timothy Christian School, Williamsburg. Unbaked apple pies for Thanksgiving at $8.50. Order by Oct. 12th. Call 613-535-2280, 613-535-2290, 613-535-2598, or 613-535-2227.
29-31c

FOR SALE – Craftsman 10" table saw with 1/4" Craftsman router built in. It comes with a 10" blade, fence, Craftsman router on a steel Craftsman stand. $120 complete. Call Ron 613-774-3815.
29

Automotive

VEHICLE FOR SALE – Credit problem! In-house finance is easy, just apply online and become pre-approved. For clean low mileage vehicles. www.car-o-line.com or call Car-o-line Autos at 1-877-820-5598 or 613-448-2488.
9tfc

AUTOMOTIVE FINANCING – No Credit? Poor Credit? Apply online today, stradermotorsales.net
16tfc

Farm

FOR SALE – Dion 3060 forage blower, in excellent condition, always stored inside. Call 613-774-2169 or 613-774-2879.
29stf

FOR SALE – 32 single calf, calf hutches and 12 Comfy stalls. Half price of new for $200 each. 613-913-3029.
28-30

FOR SALE – Houle 4450 liquid manure tanker, good shape, stored inside. Phone 613-445-3284.
28-29

FOR SALE – John Deere 510 disc ripper, 7-tooth, asking $10,000. Call 613-989-6003.
29-30c

FOR RENT

CHESTERVILLE COMMERCIAL SPACE
1,000 sq. ft. excellent for office, etc. at
11 Industrial Drive
Available March 1, 2013.
Call 613-448-2852.

Farm

FOR SALE – Bodco 53 feed cart, 9 hp Honda motor, excellent condition, asking $1,200. Call after 5 pm 613-537-8922.
29-30

Household

RBS APPLIANCE SALES AND SERVICE
Used appliances: fridges, stoves, washers, dryers, etc. 258-2613, 1-800-465-0874.
15tfc

FOR SALE – Steel-framed bunk bed, double on the bottom and single on top. Bottom flips up and can be used as a futon. Includes double sized pillow top mattress, approximately 4 years old, and 2 sets of sheets and a comforter. Asking $250. Call Cheryl 613-612-8595 Mon.-Fri. before 10:30 am, or any time on the weekend.
29

Pets/Livestock

Thinking about filling quota. Steady supply available of just fresh, 2-year old Holsteins. Individuals or truckloads. Velthuis Farms Ltd., 613-794-0258.
15tfc

In Memoriam

SUMMERS – In loving memory of our aunt and uncle, Doreen who passed away September 28, 2008 and Dave who passed away September 29, 2008.
Their memories are as dear today
as in the hour
our aunt and uncle passed away.
– Loved forever, Joan, Don, Faye, Earl, Scott and Stanley
29

DOREEN AND DAVE SUMMERS
September 28 & 29, 2008
Five years ago you were called home,
Our thoughts are ever of you,
You are dearly loved and sadly missed.
Dear Mom & Dad,
Grandma & Grandpa
You are not forgotten.
Though on earth you are no more,
Still in memory you are with us,
As you always were before.
Whoever said time heals all pain
Was simply not telling the truth,
Cause it hurts as much today
As it did 5 years ago.
We just had to move on with our lives
Knowing that each day lived
Brings us one day closer to you.
Suddenly and unexpectedly
on August 23
Deputy Chief Clyde joined you.
Tell him we love him and miss him very much.
This is not where it ends,
We will see you again.
– Love always,
– Cathy, Chief, Justice, Judge
29

For your convenience classified listings are posted weekly online at www.winchesterpress.on.ca

Winchester Press Classified Advertising Rates

All Classified Advertising Payable In Advance

30 cents per word, $8 min.
Classifieds will be accepted by telephone but must be paid by 5 pm Monday, for publication on Wednesday

613-774-2524
Fax 774-3967
advert@winchesterpress.on.ca

DEADLINE for Classified Ads: Monday at 4 pm
DEADLINE for Display Ads: Friday at 4 pm

Coming Events

WINCHESTER LIONS CLUB
515 Albert St., 613-774-2630
BINGO - Monday Nights
HALL RENTALS - 613-774-0724
THRIFT STORE - 613-774-1736
Monday - Friday 9 am-3 pm; Saturday 9 am-12 noon
48tfc

YE OLDE BARGAIN SHOPPE
Open Wed. from 10 am-3 pm and Thurs. from 10 am-3 pm and 6-8 pm. A great place to shop for good used items and clothing. Unbelievable prices. St. Andrew's Presbyterian Church basement, 34 Mill Street, Chesterville. Donations greatly appreciated.
BAG SALE
Wed, Sept. 25, 10 am-3 pm; Thurs., Sept. 26, 10 am-3 pm and 6-8 pm, and Sat. Sept. 28 from 9 am-3 pm.
29tfc

MOVIE NIGHT
www.moovies.ca
Catch the big screen! **Oct. 5** in Winchester's Old Town Hall. Listings on website and "North Dundas Theatre" Facebook page. Admission $5. "Loonie" Snack Bar. Sponsored by the North Dundas Movie Committee. **Big screen, small prices.**
28tfc

HARVEST LUNCHEON
THE GATHERING HOUSE
Sat.,Sept. 28, at 1 pm, 2 Water Street, Chesterville. $12 per person. Sponsored by the vendors of the Chesterville Farmers' Market to benefit the Dundas County Food Bank. For tickets call Cheryl 613-774-2224 or you can pick them up Saturday's at the Chesterville Farmers' Market.
27-29c

LADIES HIT SCOTLAND
Escorted by Shelley Cumberland. May 07-16, 2014. $2,944 including tax and air from Montreal. Single shares welcome. Booking now. 613-543-2133, shelley@thomtravel.com www.THOMTRAVEL.com. TICO 1258982
28-29c

WDMH AUXILIARY
BAZAAR AND TEA
Sat., Oct. 19, 11 am-4 pm. **Joel Steele Community Centre, Winchester.** Tea Room: 12 noon to 3 pm, sandwiches, desserts: $5.00. Free Admission to Bazaar. Bake table, door prize, cheese and honey, silent auction, 50/50 draw, Christmas puddings, craft table, fresh produce, vendors. Fashion Show by Jockey. Donations of baked goods, produce, and crafts gratefully accepted.
28-29

HARVEST SUPPER
Christ Church United Church
Chesterville, Sun., Sept. 29, 4:00-6:30 pm. Turkey supper with all the trimmings. Delicious homemade desserts. Adults, $12; children 6-12, $6; children under 6, free; family plan (children under 12), $25. Takeouts available.
28-29c

HAVING A PARTY?
Winchester Curling Club is LLBO licenced for 130 people. Info: Alison Summers 613-774-2747.
29c

DFA REGIONAL MEETING
Dundas Federation of Agriculture
Wed., Oct. 2, 8 pm at Nelson LaPrade Centre, Chesterville. Agenda: Alison McDonald - Environmental Planner SNC, Source Water Protection Plan. Arlene Ross - OSCIA, Growing Forward 2. Elections - Convention Delegates. Everyone is encouraged to attend.
29c

TEA AND BAKE SALE
St. Mary's Church Hall, Chesterville
Sat., Sept. 28, 10 am-1 pm.
29

A TRIBUTE TO
GEORGE BEVERLY SHEA
Sun., Sept. 29 at 6:30 pm at First Baptist Church, 310 York Street, Cornwall. For more information please call 613-936-6643. **Admission is Free. The Church is wheelchair accessible.** 29c

Coming Events

LADIES NIGHT OUT
Thurs., Oct. 10, Matilda Hall, Dixon's Corners. Admission $15 includes light lunch. Vendors displaying fashions, cosmetics, home decor, culinary products and more. Tickets: Community Living Dundas County or call 613-543-3737 Ext. 221, South Dundas Chamber of Commerce, River Rat Treasures (Iroquois), Terrace Green (Winchester), Scotiabank (Morrisburg). Proceeds: George Davidson Family Resource, Snoezelen Room and transportation.
29c

ACAPPELLA GROUP
New singers welcome! Rehearsals on Thursday nights. Info: 613-448-2069.
29

TOM WILSON AND
BORDER BLUEGRASS
Sun., Sept. 29 at Brinston United Church from 7:30-9:00 pm. Tickets $5 for an evening of old tyme bluegrass gospel in a traditional setting.
29c

WILLIAMSBURG I.O.O.F.
Sat., Sept 28: Good N Country, 8:00 pm-12 midnight. **Sat., Oct. 12:** Matt Hayes and Old Friends, 2:00-6:00 pm. Thanksgiving Supper to follow.
29c

50th WEDDING
ANNIVERSARY
Please join the celebration at an Open House in honour of Erwin and Betty Skuce on Sat., Oct. 5, from 2-5 pm at Winchelsea.
29

Yard Sales

MOVING/ESTATE SALE
Retired farmer and his wife downsizing. 519 Fred St., Winchester, Thurs., Oct. 3 from 9:00 am-7:00 pm and Fri., Oct 4, from 9:00 am-5:00 pm. Self-propelled lawn mower; self-propelled 8 hp snowblower; 3 hp water pump; power sander/grinder; electric drills; mitre saw; scroll saw; skill saw; antique farm tools (ie: corn planter, wood planes, hand water pump, fence stretchers, milk can and crocks); swivel rockers; antique rocker; large queen bedroom set; chrome dinette set; wooden dinette set; chest freezer; treadmill; numerous household items.
29-30

YARD/BAKE SALE
Sat., Sept. 28, 8:30-11:00 am, Inkerman Wesleyan Church. Proceeds to Missions.
29c

Auction Sales

AUCTION SALE
TINSMITHING AND PLUMBING TOOLS, EQUIPMENT, AND MATERIALS, SEA CONTAINER, RESTAURANT EQUIPMENT AND MUCH, MUCH MORE
To be held on site at Civic #16994 Headline Road West, Cornwall. From Eamers Corners travel north on Highway 138 approximately 1.5 km to Headline Road west – OR – From St. Andrews travel south on Highway 138 approximately 1.5 km to Headline Road, turn west travel approximately 2 kms. Watch for signs.
FRIDAY, SEPTEMBER 27
commencing 10:00 am
Owner and Auctioneer not responsible for loss or accident.
TERMS
Cash or Good Cheque
With Proper I.D.
PROPRIETOR
Mr. Bernie Beauvais
AUCTION CONDUCTED BY
Peter Ross Auction Services Ltd.
Ingleside, Ontario
613-537-8862
For Full Listing
www.theauctionfever.com
29c

Auction Sales

ANNUAL FALL MACHINERY, EQUIPMENT AND TOOL AUCTION
15093 County Road 18,
Osnabruck Centre
SATURDAY, OCTOBER 12
commencing at 9:00 am sharp
WANTED
For Our Fall Consignment Auction
Good quality consignments of farm machinery, cattle handling equipment, farm related items including horse and hobby type articles, light and heavy industrial and construction equipment, lawn and garden equipment, shop tools, ATVs, good quality new and used building and fencing products and more.
NOTE
It has been proven that the earlier your merchandise is consigned and placed in yard, the more exposure it gets and the more money it brings. Call now to consign. Better early than late. Turn that unused equipment into cash!
NOW ACCEPTING CONSIGNMENTS
To Consign Call
Peter or Helen Ross
Peter Ross Auction Services Ltd.
Ingleside, Ontario
613 -537-8862
29c

ESTATE AUCTION SALE
PROPERTY, ANTIQUES, FURNITURE AND TOOLS
3636 8th Line Road, Metcalfe, 5 kms straight south of Metcalfe Village. Watch for Auction signs.
SATURDAY, OCTOBER 19
commencing at 10:00 am
(Property sells at 1:00 pm)
To settle the estate of the late Mrs. Rose Campbell.
Property: 2-storey, 4-bedroom frame house built in 1914 with attached double garage, situated on a beautifully treed 3.7 acre lot. An excellent first home purchase. 20 minutes commute to Ottawa or 15 minutes from Winchester.
TERMS OF REAL ESTATE
Selling in "as is" condition. Property will be sold subject to a reasonable reserve bid. $10,000 down (by certified cheque or bank draft) on day of sale with balance due upon closing. Home inspections are the responsibility of potential buyers and must be completed prior to the auction.
For more information contact the auctioneers.
PROPERTY OPEN HOUSE
Sunday, October 6
from 1:00 - 3:00 pm
Also selling on October 19 starting at 10:00 am: Antiques, furniture, household items and tools.
Note: An interesting antique sale with some unique collectibles.
Owners and Auctioneers not responsible for accidents.
Refreshments Available
TERMS
Cash or Cheque with Proper ID
AUCTIONEERS
James and Hill Auction Service Ltd.
Carson Hill
613-821-2946
Stewart James
613-445-3269
For A More Detailed Listing www.theauctionfever.com
29-30c

Auction Sales

AUCTION SALE
CATTLE, HAY, VEHICLES, HOUSEHOLD EFFECTS AND MORE
To be held on site at Civic #5659 Skakum Road, north of Prescott. From Highway 401 take Exit 716, Edward Street, travel north on Edward Street approximately 4.5 km through Domville, turn west on Skakum Road, travel approximately 2 km. Watch for signs.
SATURDAY, OCTOBER 5
commencing at 10:00 am
Cattle will be sold at 1:00 pm sharp followed immediately by hay
Cattle: Approximately 15 head of good crossbred beef cattle consisting of three nice young cows carrying third calf, three early this year's calves, three 18-month old steers, two 18-month old heifers, two yearling heifers, one 3-year old black Angus bull. All cattle are extremely quiet.
Hay: Approximately 240 4x4 hardcore round bales of this year's first cut grass hay, all stored on pallets and covered with tarp.
Vehicles: 1992 Dodge 2500 4WD extended cab truck with only 51,000 original kms, to be sold with valid safety check and E-test; 1997 Chrysler Intrepid, sold as is; 1982 Park Avenue, sold as is; 1963 Ford Galaxy 500XL, 2-door convertible with 390 engine and original paint, well worth restoring; 1963 Galaxy 500, 4-door, original condition, California car, will run.
Miscellaneous Items: 45' highway transport storage trailer; Gananoque Carriage Co. horse drawn cutter; McLaughlin horse drawn buggy; two new round bale spears; 3-pt. hitch posthole auger; Smale locking headgate; 2 cattle oilers; 2.5 rolls of new page wire; several rolls good used page wire; 5 good used 11R225 tires (ideal for grain wagon or manure spreader); 1 pallet (65 bags) of potting soil; 1 pallet (65 bags) of topsoil; 1 pallet (65 bags) of lawn soil; quantity of new building products including approximately 360 sq. ft. of Egyptian cream marble tiles (12"x12"); quantity of 6", 8", 10", 12" sauna tube; 4 ft. sq. decorative ceramic floor medallion; two brand new fancy entrance doors, and more.
Antiques, Collectibles and Household Effects: Early pine corner cupboard in green over paint; pressed back oak rocker; china cabinet; Wood Chief woodstove; dinette set; apartment size Lasage piano; violin (like new); Horner accordion; 1960s Galanti electric guitar; oak grandfather clock; gossip bench; wardrobe; Maytag dryer; large quantity of glass and china; many other articles too numerous to mention.
Owner and Auctioneer not responsible for loss or accident.
TERMS
Cash or Good Cheque
With Proper ID
PROPRIETORS
Mr. & Mrs. Lee Baynham
AUCTION CONDUCTED BY
Peter Ross Auction Services Ltd.
Ingleside, Ontario
613-537-8862
www.theauctionfever.com
29c

BULK PROPANE REFILLS ANY TANK SIZE
HARDWOOD WOOD PELLETS Now Available
Cotnam TRU Hardware
33 KING STREET, CHESTERVILLE 613-448-3838

BELLEFLOWER GIFTS
Home Fashion & Decor
Unique selection of giftware, home decor, jewellery & more
Hours: Mon.-Sat. 10-5; Sun. 11-4
1453 County Rd. 31 (North of Winchester), Winchester
613-774-0647 • www.belleflowergifts.com

CLEAR CUT INSTALLATIONS INC. warranty 10 years SINCE 1986
A LASTING INVESTMENT
WINDOWS • KITCHENS • FLOORING • ROOFING
BROCKVILLE SOUTH MOUNTAIN OTTAWA
(613) 342-4638 (613) 989-2367 (613) 739-4301
1 800 561-4206 · www.clearcutinstallations.com

VANBRIDGER DESIGN outdoors
COMPLETE LANDSCAPE SERVICES
613.774.4926 vanbridgerdesign.com
Designing Your Corner of the World

SOUTH DUNDAS
MUNICIPALITY OF SOUTH DUNDAS
Final Tax Bill
PAYMENT OF YOUR TAX BILL
Your tax bill is due September 30, 2013
Please allow 3-5 business days for your payment to reach us
You may pay your final taxes by any one of the following methods:
• Any chartered bank
• By mail
• Postdated cheques
• Payment can be made by phone/internet banking (reference number is your 19 digit roll number-do not include the period)
• At the Municipal Office, now located at 34 Ottawa Street in Morrisburg between 8:30am and 4:30pm, Monday to Friday and accept, cash, cheque, or debit
CREDIT CARD PAYMENTS CANNOT BE ACCEPTED



Like us on facebook
WINCHESTER PRESS

Winchester District Memorial Hospital AUXILIARY
WDMH Auxiliary Bazaar & Tea
Saturday, Oct. 19, 11 am-4 pm
Joel Steele Community Centre
Winchester
FREE ADMISSION
Tea Room: 12-3 pm, Sandwiches & Desserts $5
• Bake Table • Silent Auction • Craft Table
• Door Prize • 50/50 Draw • Fresh Produce
• Cheese & Honey • Christmas Puddings • Vendors
FASHION SHOW BY JOCKEY
Donations of baked goods, produce and crafts gratefully accepted

Winchester Home Daycare
Chelan Thomas 613-218-8883
or winchesterhomedaycare@hotmail.com

2 SPACES AVAILABLE
Ages 6 months and up
EXTREMELY flexible hours – I can accommodate most schedules
Pay only for the time your child is here
Hourly ~ 1/2 Day ~ Full Day ~ Before and After School
CHECK US OUT ON FACEBOOK

REDISCOVER CUSTOMER SERVICE
with storm internet
NEW!
Wireless services available now starting @ $50/month
DSL services starting @ $27/month
Office open to serve you better!
2808 County Road 7
Chesterville, ON
K0C 1H0
CONTACT US TODAY!
613-567-6585 / 1-866-25-STORM
support@storm.ca
www.storm.ca

W.J. JOHNSTON SURVEYING LTD.
ONTARIO LAND SURVEYORS
Member, Consulting Surveyors of Ontario

WILLIAM J. JOHNSTON, O.L.S., O.L.I.P. (1934-2010)
WILLIAM J. WEBSTER, O.L.S.
WILLIAM A. (SANDY) JOHNSTON, C.S.T.

12050 County Rd. 3
Main Street
P.O. Box 394
Winchester, Ontario, K0C 2K0

Telephone: 613-774-2414
Fax: 613-774-2356
1-866-268-6915
wjjhnstn@yahoo.com

Subdivision Planning, Cadastral, Engineering and Control Surveys Drainage Consultation

MUNICIPALITY OF SOUTH DUNDAS
NOTICE
Meeting Location Change

The Regular Council Meeting on October 1, 2013 and Public Meeting to consider a proposed Zoning By-law Amendment will be held at Matilda Community Hall, 4421 County Road 16/Brinston Road, Dixons Corners, ON at 7:00pm.
Everyone welcome.

GUILDCREST HOMES®

EMPLOYMENT OPPORTUNITY

CLEANER REQUIRED

Guildcrest Homes is seeking a motivated, energetic individual to clean our facility. This position is responsible for the cleaning of our Model Court, Offices, Plant lunch rooms and washrooms.

Must be organized, able to multi-task and have a good eye for attention to detail. Cleaning experience preferred.

This is a full time position that offers competitive wages and a comprehensive benefits package.

Apply to: **Guildcrest Homes**
Tammy Rutley-Mills
Human Resources Manager
20 Mill Street
Morewood, ON, K0A 2R0
Fax: (613) 448-3464 or
E-mail: tmills@guildcrest.com

We thank all candidates for their interest, however, only those selected for an interview will be contacted.



Traditional
Glengarry Music
performed by

- Paddy Kelly
- Paddy Maher
- Ashley MacLeod
- Denis Carr
- Kelsey McDonell

ACCOUSTIC GUITARS ~ FIDDLES

Sunday, September 29
2 pm
Matilda Hall, Dixons Corners

$10 per person
Complimentary Refreshments

A Williamsburg Community Association fundraising event

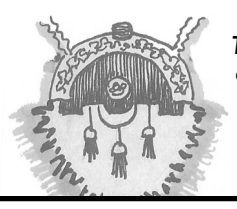

Tickets available at Williamsburg Garage or by calling 613-535-2957

EMPLOYMENT OPPORTUNITY
Float Driver Required
for
JED EXPRESS LTD.

Experience with an RGN 50-ton float an asset.
Local work only.
Call Ed Duncan at 613-791-6133

St Lawrence Chiropractic Clinic

is pleased to welcome
Dr. Cole Higgs
Chiropractor/Acupuncturist

Dr. Cole Higgs hours are:
Tuesdays 3:00pm to 7:00pm and
Thursdays 7:30am to 12 noon

CALL TO BOOK YOUR APPOINTMENT FOR ANY OF OUR SERVICES:
Chiropractic, Acupuncture, Registered Massage Therapy, Orthotics

ACCEPTING NEW PATIENTS
OPEN SATURDAYS

Safe, gentle and effective health care

Find us on Facebook
StLawrenceChiro

520 St. Lawrence Street
Winchester

613-774-BACK (2225)
www.stlawrencechiro.ca

Church Directory

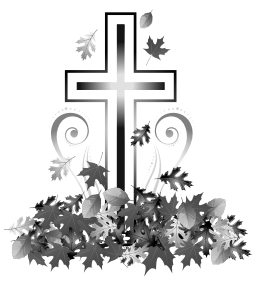

WINCHESTER UNITED PASTORAL CHARGE
Office: 613-774-2512
www.winchesterunited.net
Rev. Christine Lowson
613-258-4859
Sunday
WINCHESTER SPRINGS
9:30 am - Worship Service
WINCHESTER
11:00 am - Worship Service, Sunday School and Nursery
29c

COMMUNITY CHRISTIAN REFORMED CHURCH
Dixons Corners
Pastor:
Rev. Clarence Witten
613-652-2400 (Church)
Sunday
10:00 am - (June-Sept. 9:30 am) Morning Worship Service
4tfc

WINCHESTER WESLEYAN CHURCH
Home of the HUB!
(Friday Night Teen Drop-in)
Sunday Services
10:30 am - Worship Service and Sunday School
613-774-3137
537 Main St., Winchester
www.winchesterwesleyan.com
43tfc

ST. PAUL'S PRESBYTERIAN CHURCH
Winchester
Office: 613-774-3333
A warm welcome awaits everyone
Minister
Rev. Bruce Kemp
Sunday
10:00 am - Divine Worship
21tfc

WINCHESTER BAPTIST CHURCH
Traditional Music-centred Services
Sunday
10:00 am - Adult Sunday Bible Study
11:00 am - Worship Service, Pre-School, Sunday School
Everyone Welcome
Pastors
Bud McKibbon
Mollie McKibbon
25tfc

CHRISTIAN REFORMED CHURCH
Williamsburg, Ont.
Church 613-535-2227
Office 613-535-1882
www.williamsburgcrc.org
Pastor: Rev. John Noordhof
Sunday
9:30 am - Worship Service
7:00 pm - Evening Service
Please be our guest this week
43tfc

The Most Famous Basket in the World!
WELCOME WAGON SINCE 1930



For over 75 years, Welcome Wagon has been recognized as Canada's largest and most respected greeting service.

Operating from coast to coast, Welcome Wagon is a Canadian-owned, FREE greeting service for families experiencing a lifestyle change.

Contact Anne-Marie Hodgins, 1-866-283-7583

Check out our online edition
Read the top local stories even when you're away from home.
www.winchesterpress.on.ca

SLP ST. LAWRENCE PRINTING COMPANY LTD. SINCE 1890

we design
we print
we deliver

Forms • Invoices • Custom Cheques
Business Cards • Letterheads • Envelopes
Flyers • Colour Brochures • And much more!

Call David Flinn for more information or a quote.
Tel: 613-925-4265 • Fax: 613-925-3472
3201 County Rd 2, Prescott



Winchester Waves Swim Team
THANK YOU

The Winchester Waves would like to thank everyone who helped make the Winchester Waves Invitational Swim Meet a huge success. We would also like to thank all of our sponsors who wish to remain anonymous. If we have missed anyone, please accept our thanks and our apologies. We would also like to thank Cindy Steele for donating her time for many years as co-manager. Thanks goes also to the Winchester Press for another year of great event coverage.

Akcent Motor Sales
Allen and Jo-Anne McCaslin
Andy's Foodland
Annable's Jewellery
Aron's Roofing
Ault & Ault Law Office
Aqua Beauty Esthetics
B&B Small Engines
Badger Excavating Ltd.
Bank of Montreal
Brister Group
C&N Electric Limited
Cass Bridge Cheese House
Cedarview Builders Supply Ltd.
D&H Fencing
D&J Motors Ltd.
D's Collision
Delve Enterprises
Divine Beauty Hair Salon
Dr. Larry Gray DVM
Dr. Patrick Lau
Dundas Machine
Durant's Flowers
Evonik Oil Additives Inc.
Greenboro Veterinary Clinic
Greg's Quality Meats
Guy Fuels
Horner & Pietersma (Barristers, Solicitors, Notaries Public)
Hyndman Farms - Murray and Jamie Hyndman
Ideal Pipe
Linda's Sewing Shop
Mac's Milk
Main Street Styling Salon
Make up 2 go
Mary's Restaurant & Pizzeria
Matco Tools
Mike's Lock and Safe Service
Milano Pizzeria
MT Advertising by Design
O'Farrell Financial Services Inc.
OK Tire - WJL Boyd & Sons
Paddletales Tackle
PALM Property Management
Parcoll Products Ltd. (NAPA)
Pleasant Pines Studio
Pioneer
Quintan Products Inc.
R/T Auto Center Inc.
RBC Winchester
Reis Equipment
Ritchie Feed and Seed
Royal LePage - Clayton Oldford
Seaway Valley Pharmacy
Selection Home Furnishings
Sheppard & Associates
St. Lawrence Chiropractic Clinic
Terrace Green Bed and Breakfast
The Academy of Dance and Fitness
Tucker Design Company Ltd.
Ultimate Fitness 4 U
VanBridger Design
Weber Home Daycare
Wendy's Hair Salon
Winchelsea Events
Winchester Flooring & Furniture
Winchester Grain Elevator
Winchester Press
Weagant Farm Supplies Ltd.
Woody's Krown Rust Control

Justin Morozuk
Licensed Carpenter
613-880-4431
justinmorozuk@gmail.com

MOROZUK'S
FINISHING TOUCH

Renovations, flooring, mouldings, baseboards, doors, trim, decks, tile and more!

SOUTH MOUNTAIN
Zumba Class
Monday & Thursday Nights, 6-6:45 pm
South Mountain Agricultural Hall
Classes already in session - Join now!

10 classes for $65.00 or
you can drop in for $8.00
For further info call
613-989-2685
Come on out and join in the fun!





OPEN HOUSE
Sunday, September 29
2pm - 4pm
582 Holmes Street, Winchester
Terrific hi-ranch bungalow located near the end of a quiet cul-de-sac and backing onto an open field. 3 bedrooms plus 2 full 4-piece baths and finished basement that includes a 4th bedroom. Single car garage. $269,900
For more information go to www.grapevine.ca ID Listing # 39908

RNC FINANCIAL SERVICES
Independent Insurance Agent
Life • Health • Group • Investments
Nick Coleman
H: 613.989.1468
C: 613.880.9629
E: smlbass@hotmail.com
10330 Shaw Rd.
Mountain, ON

Licenced Gas Technician
Needed Immediately

Experience Required

THE STOVE STORE Since 1972
unmatched
Spencerville, ON

Fax: **613-658-3282**
email: **thestovestore@ripnet.com**

TOWNSHIP OF North Dundas
P.O. Box 489, 636 St. Lawrence Street
Winchester, Ontario, K0C 2K0
Tel. 613-774-2105 Fax 613-774-5699
www.northdundas.com info@northdundas.com

Hazardous Waste

The Boyne Road Hazardous Waste Facility will be OPEN for its last session in 2013 on **Saturday, October 5, between the hours of 8am to 12 noon** for the residents of Dundas County to safely remove their household hazardous waste.

Any questions, please contact:
Doug Froats
Waste Co-ordinator
613-774-5157

DUNDEEWEALTH

Joanna Helmer, CFP®
Associate Investment Advisor



DWM Securities Inc.
www.dundeewealth.com
Cell: 613-913-8575
jhelmer@dundeewealth.com

Network CLASSIFIEDS

ADVERTISE ACROSS ONTARIO OR ACROSS THE COUNTRY!
For more information contact your local newspaper.

ADVERTISING

LOOKING FOR NEW BUSINESS and added revenue? Promote your company in Community Newspapers across Ontario right here in these Network Classified Ads or in business card-sized ads in hundreds of well-read newspapers. Let us show you how. Ask about our referral program. Ontario Community Newspapers Association. Contact Carol at 905-639-5718 or Toll-Free 1-800-387-7982 ext. 229. www.networkclassified.org

FINANCIAL SERVICES

Ontario Problem Gambling **Helpline**

Want to talk to someone about gambling problems?
Ontario Problem Gambling Helpline
1-888-230-3505
www.ProblemGamblingHelpline.ca
Also find us at:
Ontario Problem Gambling Helpline on Facebook or @ConnexOntario on Twitter

ANNOUNCEMENTS

RETIRED WOMEN TEACHERS OF ONTARIO. Join retired women teachers across the province for friendship and fun in local branches. Contact info@rwto.org or call 1-877-607-6696.

Do you know a young star who is making a difference? Nominate them for the 2013 Junior Citizen Award. Nomination forms at www.ocna.org/juniorcitizen, from this newspaper, or call 905-639-8720 ext 221.

WANTED

WANTED: OLD TUBE AUDIO EQUIPMENT. 40 years or older. Amplifiers, Stereo, Recording and Theatre Sound Equipment. Hammond organs. Any condition, no floor model consoles. Call Toll-Free 1-800-947-0393 / 519-853-2157.

OLD DUCK DECOYS - Collector/Researcher Looking for Wooden Duck Decoys. Interested in Buying, Photographing and Learning about their origin. FREE Appraisals, Confidential, No Hassle. CALL 613-376-6723 or Cell: 613-888-9540.

HEALTH

Mental Health **Helpline**

1 in 5 Canadians will experience a mental health issue in their lifetime
Mental Health Helpline
1-866-531-2600
www.MentalHealthHelpline.ca
Also find us at:
Mental Health Helpline on Facebook or @ConnexOntario on Twitter

FOR SALE

Acanac-Inc.

#1 HIGH SPEED INTERNET
$32.95/Month

Absolutely no ports are blocked
Unlimited Downloading
Up to 11Mbps Download & 800Kbps Upload

ORDER TODAY AT:
www.acanac.ca
or
CALL TOLL-FREE:
1-866-281-3538

SAWMILLS from only $4,897 - MAKE MONEY & SAVE MONEY with your own bandmill - Cut lumber any dimension. In stock ready to ship. FREE Info & DVD: www.NorwoodSawmills.com/400OT 1-800-566-6899 Ext:400OT.

STEEL BUILDINGS

STEEL BUILDING - SIZZLING SUMMER SAVINGS EVENT! 20X22 $4,188. 25X24 $4,598. 30X36 $6,876. 32X44$8,700. 40X52 $12,990. 47X70 $17,100. One end wall included. Pioneer Steel 1-800-668-5422. www.pioneersteel.ca

STEEL BUILDINGS/METAL BUILDINGS 60% OFF! 20x28, 30x40, 40x62, 45x90, 50x120, 60x150, 80x100 sell for balance owed! Call 1-800-457-2206 www.crownsteelbuildings.ca

AUTOMOTIVE

GUARANTEED APPROVAL DRIVE AWAY TODAY! We lend money to everyone. Fast approvals, best interest rates. Over 500 vehicles sale priced for immediate delivery OAC. 1-877-796-0514. www.yourapprovedonline.com.

COMING EVENTS

Grow Marijuana Commercially. Canadian Commercial Production Licensing Convention October 26th & 27th. Toronto Airport, Marriot Hotel. www.greenlineacademy.com. Tickets 1-855-860-8611 or 250-870-1882.

CAREER TRAINING

MEDICAL TRANSCRIPTION RATED #2 FOR AT HOME JOBS.

- Huge demand in Canada
- Employers seek out CanScribe graduates
- Over 90% graduate employment rate

www.canscribe.com
info@canscribe.com
1.800.466.1535

CanScribe CAREER COLLEGE

PERSONALS

5 reasons why to join MISTY RIVER INTRODUCTIONS: 1) You're single & you'd rather be in love 2) Thousands of people matched successfully in last 12 months 3) See current photos with complete profiles 4) Meet local people in your own area 5) Successfully matching for 17 years. CALL today for FREE consultation (613)257-3531, www.mistyriverintros.com.

DATING SERVICE. Long-term/short-term relationships, free to try! 1-877-297-9883. Talk with single ladies. Call #7878 or 1-888-534-6984. Talk now! 1-866-311-9640 or #5015. Meet local single ladies. 1-877-804-5381. (18+)

TRUE PSYCHICS! For Answers call now 24/7 Toll Free 1-877-342-3036; Mobile #4486; http://www.truepsychics.ca.

SERVICES

Drug & Alcohol **Helpline**

Have you become addicted to prescription medication?
Drug & Alcohol Helpline
1-800-565-8603
www.DrugAndAlcoholHelpline.ca
Also find us at:
Drug and Alcohol Helpline on Facebook or @ConnexOntario on Twitter

DRIVERS WANTED

Westcan WBT BULK TRANSPORT
DRIVING FOR EXCELLENCE

Westcan Bulk Transport
Located throughout Western Canada is:

Recruiting Experienced
TRUCK DRIVERS
to JOIN our team on a
Seasonal, Rotational or Full-Time
Basis for our busy Fall & Winter seasons

Travel to & from the location of employment provided

APPLY ONLINE AT:
www.westcanbulk.ca
Under the Join Our Team Link

CALL TOLL-FREE:
1.888.WBT.HIRE (1.888.928.4473)

WESTCAN will be hosting a series of Open Houses in Ontario from October 17-20, 2013
More Details to follow regarding times & locations

LAIDLAW CARRIERS VAN DIVISION requires experienced AZ licensed drivers to run the U.S. Premium mileage rate. Home weekly. New equipment. Also hiring Owner Operators. 1-800-263-8267

BUSINESS OPPS.

Earn up to $67/hr. No previous experience needed. Start right away. Watch free video now! Go to - http://trafficrichessecrets.com.

EMPLOYMENT OPPS.

HIRING AUTOMOTIVE Technicians, Auto Service Advisors, Parts Assistants for busy Dodge dealership in Northern Alberta. Competitive wages, great benefits. Call Tammy at 1-780-623-4019. Email: tarrt@telus.net. Fax 1-780-623-3412. Tarrabain Motors.

VACATION/TRAVEL

Some accommodation open

FALL COLOUR CRUISES

St. Lawrence River
October 9 to 12th / 3 nights
Montreal / Lachine to Kingston
3 Nights $1,197

StLawrenceCruiseLines.com

CALL NOW
TOLL-FREE 1-800-267-7868

253 Ontario Street, Kingston, Ontario
(TICO # 2168740)

DISCOVERY TOURS - CUBA, COSTA RICA or EL SALVADOR - Unique 2 week escorted tours balancehistory, nature and culture. Small groups, relaxed pace. www.thediscoverytours.ca. Brochure available. CALL Toll-Free 1-800-417-0250 weekdays.

MORTGAGES

$$$ 1st, 2nd, 3rd MORTGAGES - Debt Consolidation, Refinancing, Renovations, Tax Arrears, no CMHC fees. $50K you pay $208.33/month (OAC). No income, bad credit, power of sale stopped!! BETTER OPTION MORTGAGES, CALL TODAY Toll-Free 1-800-282-1169, www.mortgageontario.com (LIC# 10969).

AS SEEN ON TV - Need a MORTGAGE, Home Equity Loan, Better Rate? Bad Credit, Self-Employed, Bankrupt? Been turned down? Facing Foreclosure, Power of Sale? CALL US NOW TOLL-FREE 1-877-733-4424 and speak to a licensed mortgage agent. MMAmortgages.com specializes in residential, commercial, rural, agriculture, farms, & land mortgages. Visit: www.MMAmortgages.com (Lic#12126).

Connect with Ontarians – extend your business reach! www.networkclassified.org

OBITUARY

Orma Casselman

Orma Eleanor Casselman (nee Docksteader) of Winchester passed away after a courageous battle with cancer, at the Ottawa General Hospital on Sun., Sept. 15, 2013, in her 63rd year.



She will be remembered by many in the area as a longtime teacher at the T. R. Leger Alternative School in Winchester.

She was the loving and caring wife of Brian Casselman. She was the precious mother of Michelle Lee Casselman of Toronto, Michael Jay (Kara-Lee) Casselman of Winchester, and Marsha Lyn Casselman of Toronto. She was the beloved sister of Phyllis (Doug) Coons of Morrisburg, and Geraldine Docksteader of Toronto. She was the dear daughter-in-law of Helen Casselman of Williamsburg, and sister-in-law of Elaine Casselman (Steve Headlam) of Kanata. She was predeceased by her parents, Nelson and Helen Docksteader (nee Dillabough), her sister, Ruth Bolch, her brother-in-law, Jeffrey Bolch, and her father-in-law, Ray Casselman. She is also survived by her nieces and nephews, Kerry (Paula) Coons of Winchester, Krista (Ken) Clauson of Metcalfe, Jennifer (Joe) Harris of Renfrew, Derek Swerdfeger of Kanata, and Brad Swerdfeger of Toronto.

A private family funeral service was held at the Marsden and McLaughlin Funeral Home in Williamsburg on Fri., Sept. 20. Interment of cremated remains was at Ormond Cemetery. Donations to the Canadian Cancer Society would be gratefully acknowledged by the family.

Online condolences may be made at www.marsdenmclaughlin.com

OBITUARIES

which appeared in the

Winchester Press

from 2002-2013

are archived on our web site.

Check out the *Winchester Press* online edition at:

www.winchesterpress.on.ca

Card of Thanks

Thank you to our many friends who helped my family and I celebrate my 80th birthday. Your presence, cards, gifts and good wishes were all greatly appreciated.

Thank you to my church family at Osgoode Baptist and Vernon United for the delicious lunch that was provided.

A big thank you to my family for the generous gift of a Caribbean cruise.

It was great to share the day with so many friends and made the occasion very special and memorable.

— Isabel McDiarmid

Happy 50th George & Clara!



SEPTEMBER 1963-2013

Congratulations & best wishes!

Love always from Kirk, Vani, Kiran, Mesha, Nat, Les, John, Alyse, Mitchel, Ben, Craig, Gunta & Roman.

~ IN MEMORIAM ~

HEATHER GREEN

April 1, 1948 - September 28, 2012



Death changes everything!
Time changes nothing....
We still miss the sound of your voice, your beautiful smile and sense of humour, the wisdom of your advice, the stories of your life and just being in your presence.
So no, time changes nothing.
We miss you as much today as we did the day you died.
We just miss You.

– Forever in our hearts and memories
Love Raymond, Melody, Michael and Marley

IN MEMORIAM

SUMMERS — In loving memory of our Mom and Grandma, and our Dad and Grandpa. Doreen who passed away September 28, 2008. Dave who passed away September 29, 2008.



May the winds of love blow softly
and whisper for you to hear,
we will always love and miss you
and wish that you were here.

We hold you close within our hearts
and there you will remain,
To walk beside us all our lives
until we meet again.

Forever in our hearts
Ken and Gloria
Dave, Alison and family
Shannon, Rob and family

He slipped the ring on her finger.
A promise made for life...



Join us as we share their joy,
now that they are man and wife.
Reception for
Stephanie Servage & Jonathan Shane
September 28 2013 at 8:30 pm
at the home of the groom's parents.

72nd Wedding Anniversary

Medi and Zeta Godard

September 27, 1941 -2013



Your Special Day

72 years together...
Not many reach this day
While other marriages seem to fail
Yours was here to stay.

Together through all your struggles
Together through all your strifes
A loving band not broken
Remaining together as husband and wife.

Although life has given you problems
You have also experienced much joy
When you welcomed to your family
Three girls and two boys.

So in addition to these loved ones
Your grand and great grandchildren would like to say;
"Congratulations and Best Wishes on this ... Your Special Day".

Happy 25th Anniversary

Angela & George Gaudet

OCTOBER 1ST, 1988

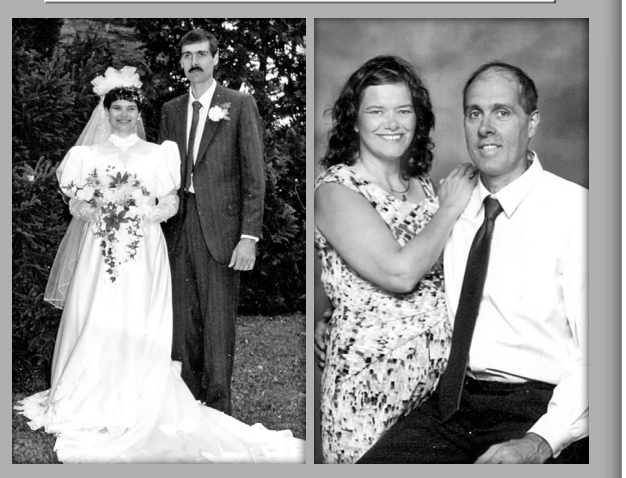

With love, Peter, Marc, & Steven
Family & Friends



YOUR REAL ESTATE CONSULTANTS

YOUR HOME IS IN GOOD HANDS WITH OUR TEAM

A TOP TEAM, HELPING YOU ***BUY*** AND ***SELL!***

Free Complimentary Home Market Evaluation

Call today and book your appointment with Butch, Clayton or Nathan

613-774-GALE
613-774-4253
www.oldford.ca
INDEPENDENTLY OWNED AND OPERATED, BROKERAGE

ROYAL LEPAGE
GALE REAL ESTATE
BROKERAGE

THE OLDFORD TEAM



'BUTCH' OLDFORD
Broker
DIRECT LINE
613-229-7795

NATHAN LANG
Sales Representative
DIRECT LINE
613-795-5264

CLAYTON OLDFORD
Broker
DIRECT LINE
613-880-1880

17 teams compete

Winchester Curling Club trivia night a success

More than 100 people participated in the second annual Winchester Curling Club Trivia Challenge. Held earlier this month, the event was organized by the Trivia Challenge Committee, which includes Leeann Chamberlain, Greg Chamberlain, and Judy Somerville. This year's challenge saw 17 teams of about eight players competing for the win, with Team Brain Drain coming out on top. The evening affair also included a light lunch and a cash bar.

Pictured: *Team Brain Drain won the 2013 Winchester Curling Club Trivia Challenge held earlier this month. Event co-ordinator and judge, Leeann Chamberlain (front, right), is pictured handing the trophy to the winning team, which included: Jessica Chamberlain (front, left) and Nancy Holmes. Back row: Angela Doornwaard (left), Brenda Doornwaard, Wray Holmes, Andrew Jordan, Paul Roberts, and Bill Doornwaard.*





Swinging for charity

Following a third successful Support by Swinging golf tournament, staff at Williamsburg's J.W. MacIntosh Seniors' Support Centre (as part of the Williamsburg Non-Profit Housing Corporation) is continuing to reap the financial benefits. This year's event, held in August at Cedar Glen Course, got a boost thanks in part to staff members at Morrisburg's Scotiabank branch who volunteered during the tournament. Through the Canadian banking firm's Bright Futures Program, $2,000 was directed toward the centre. Pictured are Karen Thompson (bank manager), Christine Thom, Janet Levere, and Peggy Kaddie (the branch's financial advisor).

Press Photo - Uhrig



Read the top local news stories online at www.winchesterpress.on.ca

Dundas Manor residents treated to sing-along at Ladies Aid meeting

by Kathy Spruit

WINCHESTER – St. Paul's Ladies Aid held its September meeting at Dundas Manor earlier this month.

Doris Baker opened the session by having each member of the group introduce themselves.

Helen Kerr and Kathy Spruit led a sing-along with Arlene Nesbitt accompanying on the piano. Favourite songs from the past, including "School Days" and "Billy Boy," were requested. Rev. Bruce Kemp sang "What a Friend We Have in Jesus," with his tenor voice blending well with his guitar. Many other voices joined in while Kemp continued playing along.

Spruit then expanded on the chosen theme of the evening – schooldays – in her devotions entitled "Our Backpack in Life." By making use of visual aids, Spruit explained that in a person's life backpacks might be weighed down with burdens, such as grief and anxiety. These burdens could be made lighter by handing them over to God. Through prayer, scriptures, and support from other people, our darkest times can be made light, she said.

Jan Clapp sought memories of schooldays during roll call, and Dundas Manor residents responded with stories of their own.

Kemp closed the meeting with his rendition of "In the Garden."

Juice and cookies were then passed around during a social time between residents and Ladies Aid members.

The church group's next meeting has been scheduled for Mon., Oct. 7, and includes dinner.

NOTICE

Notice to patients of Dr. Carlin, Dr. Okhravi and Dr. Horton who have not been contacted by our office since the fire.

Some of our patient records were lost, so if you have not been contacted this may be the reason.

If you would like to re-schedule an appointment please call us at **613-774-2616** and you will be taken care of.

We are operating at our temporary location in the old Upper Canada Veterinary Clinic located at
2724 County Road 31
just south of BMR.

Thank you for your patience.

Family Dentistry...
Quality Care
For Your Smile
At Every Age!



Thank You

The Williamsburg Community Association would like to thank the following individuals/businesses whose contributions helped to make the

2013 Williamsburg Fall Harvest Festival

such a success:

Allison's Feed & Farm Depot Ltd.
Andy's Foodland
Arthur Thom Electric Ltd.
Barbara Casselman
Beaupre Jewellers
Biba
Bilderal Farms
Bo's Barber Shop
Brian VanHoof Construction
Brinston General Store
Brister Insurance Brokers Ltd.
Byers Limousine Service
Byvelds Family Farm
Canada Post
Canadian Tire - Morrisburg
Catherine Van Moorsel
Chesterville Record
Christian Reformed Church Ladies
Classic Cuts
Coldwell Banker - John Morrow
Collins Barrow - Morrisburg
Colonel's Signs
Curves - Morrisburg
Donald and Laurie VanHoof
Donna and Dale Casselman
D's Collision
Dutch Touch Hair Salon
Eastern Engines
Giant Tiger
Green Triangle Design
Gregor's Place
Grenville Mutual Insurance
H&I Country Supply
Hans and Debbie Radu
Harbers Flame Centre & Masonry
Harold Jansen Construction
Horner and Pietersma Lawyers
Jane Hess
Joe Jansen and Family
John DeVries
J.W. MacIntosh Senior Support Centre
Lakeshore Massage
LMS Motor Sales & Service
Marion Johnston
McHaffie's Flea Market
McIntosh Country Inn
Micro Custom Computers
Mile One Mobile
Morrisburg Autopro
Morrisburg Building Center
Morrisburg Home Hardware
Morrisburg Leader
MP Computers
Nancy and John Finnie
Nationview Golf Course
Maynard and Bonnie Richmire
New Centennial Restaurant
Nick's Pub
North Williamsburg Recreation
Parmalat Canada
Pinkus Tire & Battery Kingdom
REMAX Hometown Realty - Chuck Barkley
Riley's Valumart, Morrisburg
Rideau Auctions
Rooney Feeds Ltd.
Scotiabank - Morrisburg
St. Lawrence Medical Clinic
St. Lawrence Parks Commission
St. Peter's Lutheran Church Ladies
Seaway Valley Pharmacy
Smyth's Orchard
South Dundas Township Recreation
Strader Motor Sales
Thom Travel
Thurler Farms
Thursday crafters
Tremblay Fire Solutions
Triple B Structures Ltd.
Twin Peaks Sanitary Services
Upper Canada Motor Sales
Upper Canada Playhouse
Weagant Farm Supplies Ltd.
Wells and Son Construction
Whitford Construction
Whitteker's Meat Market
Whitvale Farms
Williamsburg Fire Dept.
Williamsburg Garage
Willliamsburg Oddfellows Lodge
Williamsburg United Church Ladies
Winchester Autopro
Winchester Press
Wishes Hair Design

A special thank you to our sponsors, the members of the Harvest Festival committee and the Williamsburg Community for making the 22nd edition of the Williamsburg Harvest Festival one of the best yet.

OLG
TOMLINSON FOUNDED ON STRENGTH. GUIDED BY VISION.
Ottawa
Scotiabank
Russ Keenan ENTERPRISES INC.
BRENT LITTLE EXCAVATING
BELLS CORNERS MYERS HYUNDAI
CHAMPIGNON Carleton MUSHROOM
ROBERTSON AMUSEMENTS LTD.

157TH ANNUAL Metcalfe Fair

METCALFE AGRICULTURAL SOCIETY SINCE 1856

Thursday, October 3rd to Sunday, October 6th, 2013

"Make it Your Fair!"

THURSDAY ~ SCOTIABANK FINDLAY CREEK DAY

- Dairy Show
- DEMOLITION DERBY
- THE BAY COUNTY B'YS – OLG Entertainment Centre



Thursday, October 3rd

FRIDAY ~ CITY OF OTTAWA DAY

- Seniors' Day
- Sheep Show
- County Championship 4H Shows
- Local Pony Show
- Heavy Horse Line Classes
- Horse Pull – Arena
- DW James – 9:30pm - 1am – OLG Entertainment Centre - $15



Saturday, October 5th



Friday, October 4th
$15 Advanced Tickets

SATURDAY ~ CARLETON MUSHROOM DAY

- Regional 4H Championship Shows
- Fiddling & Stepdancing Competition
- 4H Steer & Lamb Auction
- Horse Shows
- BOWES BROTHERS – 1-5 pm – OLG Entertainment Centre
- HADRIAN'S WALL – 9pm – 1am – OLG Entertainment Centre - $20



Saturday, October 5th
$20 Advanced Tickets

SUNDAY ~ TOMLINSON DAY

- Truck Pull
- Classic Car & Hot Rod Show
- Western Horse Shows
- Baby Show
- Antique Tractor Pull
- Fashion Show
- JORDAN McINTOSH – OLG Entertainment Centre



Sunday, October 6th

DAILY HAPPENINGS

- Antique Equipment Shows
- Kidzland
- Agricultural Shows
- Monalea Petting Zoo
- Robertson Amusements Family Theme Park
- Meals Served by AJ's Catering

ADMISSION (ALL PRICES INCLUDE HST)

Thursday Adults ~ $7 Children under 12 ~ $3

Friday - Sunday
Adults ~ $10 Under 12 ~ $4 Under 5 ~ FREE

Weekend Pass ~ $25

www.metcalfefair.com

GERRY CREPIN CARTAGE
OTTAWA VALLEY SEED GROWERS
MOLSON
135147 ONTARIO INC. o/a BILIDA CONSTRUCTION P.O. BOX 182 VERNON, ONTARIO K0A 3J0 PHONE (613) 774-1348
WARMTH INSULATION
Kubota
BGM AUTOBODY RV REPAIR & PAINT SERVICES
W.O. STINSON & SON LTD.
Petersen's TURF FARMS Since 1969
Farm Credit Canada
OTTAWA CAMPING TRAILERS
Daley Family Funeral Home Ltd.
6971 Bank Street
Metcalfe, Ontario