THE LAND OF MILK & HONEY"

CHESTERVILLE Record

COVERS EASTERN ONTARIO'S GREATEST DAIRYING SECTION

Seventy-third Year, No. 48 | Chesterville, Ontario, Thursday, August 17, 1967 | EIGHT PAGES | Single Copies, 10c





The Finch - Crysler road has been turned upside down and replaced. This is the year finally when it has been declared a development road. The old twisty model that followed the Payne has given way to a province-standard highway, bypassing and cutting across until one would never recognize the old road. Our telephoto pictures show the view of Finch looking south from the Co-Op and Berwick looking south from the north limit of the village. — Record Staff Photo.

Record set at U C V

With 13 weeks of operation in 1967 now completed, attendance has exceeded the total reached for the whole of 1966 at Upper Canada Village.

At the end of last year the Village had welcomed 227,600 people. To date this year, some 230,975 persons have walked through the gates, with another 10 weeks left in the season. Closing date is Oct. 15.

The total for the 13th week of 1966 was 17,707. Total for last week, the corresponding period was 29,095, an increase of 11,488 visitors. The accumulated total for 13 weeks last year was 156,190. The figure of 230,975 registered to date this year is an increase over last year of 74,785 people.

Village officials say they expect attendance to hit an all-time high, with 10 weeks still remaining in the season.

Mainly About People

Mrs Elizabeth Casselman of Calgary spent a day last week with Mr and Mrs Keith Graham and Miss Mary Graham, a camp councillor at Camp Merrywood, who spent several days last week with her parents.

Mr and Mrs Alex Gordon, Diana and Lawrence, Toronto, spent a few days with Mrs Donald Gordon on their way to a week's camping at Expo.

Miss Isabel Forward of Ottawa, accompanied by her nephew Tom Forward, son of Mr and Mrs Wm. Forward, after spending a holiday with Mr and Mrs Lloyd Fraser and family of Sydney, Nova Scotia and visiting the East Coast of Nova Scotia, flew home on Tuesday.

Mr P. G. Hewitt is visiting at Wellington with Mr and Mrs Elmer Carley and family.

Mr W. H. McMillan has been appointed manager of Whalley bank, Vancouver. Mr McMillan is son of E. B. McMillan, Chesterville.

The world's largest stadium, holding more than 200,000 persons, is in Rio de Janeiro, Brazil.

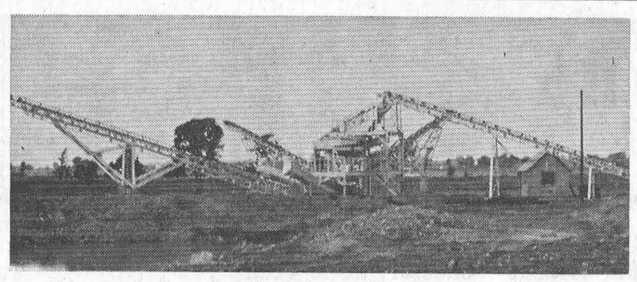

A Martian merry-go-round? See picture story on Page 8

Crysler W. I. holds Aug. meet

The August meeting of Crysler Women's Institute was held at the home of Mrs Barry Armstrong on Tuesday evening Aug. 1st The president Mrs Johnston opened the meeting with the Mary Stewart Collecvt and the Lord's Prayer.

Roll call was answered by a current event.

Minutes of the last meeting were read by the secretary Mrs Burd and approved.

The treasurer, Mrs H. Fleming gave the financial report. Coresspondence consisted of a letter from March of Dimes, invitations from Dixon Institute, Osnabruck Centre.

The members decded not to sponsor the adopted child another year. A donation was made towards furnishings of the new wing at Winchester Memorial Hosptial.

The meeting closed with 'O Canada' The prize for the evening was won by Mrs Elsie Burd.

Lunch was served by the hostess Mrs Barry Armstrong.

"Record" ads bring results.

CARD OF THANKS

I would like to express my sincere thanks and appreciation to friends and relatives who remembered me with flowers, gifts, cards and visits while I was a patient in the Winchester District Memorial Hospital. Special thanks to Dr Howard Justus and the first floor nursing staff for their splendid care.

Frank Arnold.

Scheepers - Moss

A wedding of local interest was solemnized on Saturday, July 29, 1967, when Mary Pauline, daughter of Mr and Mrs Victor Moss, became the bride of Mark Scheepers, son of Mr and Mrs Bert Scheepers of Winchester. Rev. Father Collins officiated at the doubl-ring ceremony.

Given in marriage by her father the bride wore a gown of organza with a lace-trimmed train. She carried a cascade bouquet of red roses. Her jewellery was a strand of pearls and matching earrings.

The maid of honour was Mrs Cecile Sissens, sister of the bride, and the bridesmaid was Mrs Alida Scheepers. Helen Moss acted as flower girl.. They wore floor-length gowns of pale blue and mint green with matching headpieces. They carried bouquets of white mums. Assisting the groom were Mr Peter Scheepers, brother of the groom and Mr B. Sissons, brother-in-law of the bride.

The mother of the bride wore a mint green dress, white hat and white accessories and carried a corsage of gold tipped mums. The groom's mother chose beige with white accessories and a corsage of pink tipped mums.

Following the reception in the Legion hall the couple left on a honeymoon trip to Western Ontario. For travelling the bride wore a walking suit of pale pink, with white accessories and wore a corsage of white roses.

Out-of-town guests were from Kitchener, Montreal, Ottawa.

Prior to her marriage the bride was honored at a miscellaneous shower by Mrs Rene Moss at her home.

The young couple will reside in Winchester.

Mainly About People

Mrs Mildred Paul returned home Sunday after spending a week with Mr and Mrs Leo Brodeur and Mr and Mrs Jack Meunier at their cottages in the Gatineau.

Many old German mining terms originating in Saxony have been adopted in other languages.

Don Messer group at NDDHS Friday

The well known country music band of Don Messer and his Islanders will perform on the Ridge Friday night. They will be putting on their show in North Dundas District High School auditorium.

Tickets have been going very well for the affair. They have been available from any school board member and at other places in the area. Local board members Eric Casselman and Leonard Moriarty have a few tickets still on hand.

The band will feature Charley Chamberlain and Marge Osburne as well as the Buchta Dancers. It promises to be a big evening. Sponsor is the NDDHS school board.



Mr and Mrs Frank Scheepers are shown here cutting the wedding cake following their marriage last Saturday. The bride is the daughter of Mr and Mrs Victor Moss. The groom is the son of Mr and Mrs Bert Scheepers, Winchester. — Photo by LaSalle.

Mainly About People

Mr and Mrs A. C. Hooks of Zephyrhills, Florida, have returned home after spending the past ten days with Mr and Mrs A. Jarvis. Other visitors during the week were Mr and Mrs Grant Droppo of Massena, N.Y., Mr and Mrs Dale Jarvis and Mr and Mrs Stephen Brabazon, Cathy, Stephen and Shaun of Ottawa.

George H. Marcellus

Following a lengthy illness, George H. Marcellus, Victoria St., died August 13. He was in his 89th year.

Born at Dunbar, Ont., October 19, 1878, he was the son of the late Amos Marcellus and his wife, Athelia Casselman.

He married Winnifred M. Johnstone at Chesterville in February, 1918.

Surviving relatives include his wife; a son, Dr J. A. Marcellus, Mission City, B.C.; a daughter, Mrs G. Brouse, Ottawa; nine grandchildren; two brothers, Frank, of Camrose, Alta., and Miles, Dunbar; a sister, Mrs W. C. Johnstone (Zella), Finch.

Mr Marcellus was a member of the United Church.

Mr D. Dunn, Finch, conducted the funeral service at Vice and Craig Chapel, Chesterville, at 2.30 p.m., August 15. Interment followed in Maple Ridge Cemetery.

Pall bearers were Bill Marcellus, Harold Marcellus, Leon Marcellus, Roy Marcellus, Hudson Kendrick and Bert Gillard.

Paraguay's flag, which shows the republic's coat of arms on one side and three horizontal bars on the other, is the only national flag which has a different obverse and reverse.

Mrs Lilla R. Droppo

Mrs Lilla R. Droppo, Water Street, passed away August 4, following an illness of eight months. She was in her 93rd year.

Born at Williamsburg, Ont., March 23, 1875, she was the daughter of the late Alexander MacPherson and his wife, Aula Garlough.

Mrs Droppo was twice married. She married Harvey Alexander Beckstead in 1903; he died in 1918 in the influenza epidemic. She married Simeon Droppo in 1928. He predeceased her.

Surviving relatives include Mrs Wilbert Christie, Cobourg; Mrs Hugh Smith, Maxville; Maurice Beckstead, Chesterville, and Hubert Beckstead, Chesterville.

Mrs Droppo was a member of the United Church.

The funeral service, conducted by Rev Vernon Bell, was held at 3.30 p.m., August 6, at Vice and and Chapel, Chesterville. Interment followed in Elma United Church Cemetery.

Pall bearers were Lyle Marcellus, George Crawford, Stan Gow, Arza Beckstead, Cornelius Keans and Frand Todd.



A recent wedding of interest saw the union of Janet Kaye Smirle, daughter of Mr and Mrs Millan Smirle, Morewood, to Garry Russell Hanna, son of Mr and Mrs Kenneth Hanna, Finch. Mr and Mrs Hanna will live at the family farm at Finch. — Photo by LaSalle.

Ingleside ball park opened Wednesday

The official opening of the newly lighted Ingleside ball park was held Wednesday night.

Turning on the lights was Jas. Zeran, Osnabruck Township Reeve.

Following the official opening the homtown fastball team played an exhibition game with the RCMP Rockcliffe squad.

One of Canada's best fastball pitchers, Dave Peirce, was on the mound for the Mounties.

Lighting for the park was financed by a grant from the township and a raffle conducted by the Ingleside ball team.

Refreshments were available on the grounds.

The U.S. Air Force is replacing the familiar red fire trucks with canary yellow ones, to improve visibility. Red is especially difficult to see at night or during the twlght hours, whereas yellow s an excellent reflector of any availabl light.

Historic blockhouse dug up in Lancaster back yard

Twelve children and an archivist have unearthed the stone blockhouse of Fort Needless, built to guard against American invasion in the War of 1812.

The remains of the cellar of the look-out post were dug up in the backyard of Hugh Fitzpatrick in South Lancaster, about 16 miles east of Cornwall on the St. Lawrence River.

In 1813, Fort Needless looked out over the Raison and the St. Lawrence rivers. Housing a garrison of 12 men, the fort was one of a string of posts built between 1812 and 1816.

K. R. MacPherson of the department of public records and archives in Toronto and several neighbourhood children discovered the cellar of the original blockhouse where ammunition and perishable foods were probably stored.

The blockhouse rising 10 to 15 feet with a timber roof, was one of three buildings on the site.

Mr Fitzpatrick believes part of his home may have been the garrison barracks. His dining rooms have log walls under the plaster.

Mr MacPherson says the fort was systematically flatened and no artifacts of the war period remain in the cellar.

He speculates that a farmer used the basement to cache field stones and then covered it over with grass.

Since the excavation would be damaged by frost, the hole will be filled to within two feet of the top.

When more information is obtained about the structure, some sort of monument may be raised to commemorate the fort.

CRUMBS from Graham's Loaf

All week we have been nursing a lumpy jaw. Unlike a cow, it is merely the result of the removal of an old and beloved fang that finally gave up the ghost. We parted with it, most unwillingly, and with very poor grace.

The chopper had served for forty-odd years, boy and man, and over the course of that time had worked hard for its board and keep. Doc Baker had shored up a small crack in the east side back early on, then Doc Hutt added a strengthening patch. The Dodds touch had anchored a fatal ache but promised final demise before too long. Naturally the first day of the family holiday the whole thing came apart and we were left with a gap surrounded by odds and ends of broken tooth.

The cheerful Scots lady relieving for the holidaying Dodds family took a look and reached for the forceps. After a spell of this and that, the thing came out, bits at a time and we accepted a sore jaw with very little patience. Hardly ever do we enjoy losing any part of the old carcass, even the expendible parts.

The business of chewing on your own teeth for over a life span is relatively new, it would seem. At least chewing on a good mouthful of them. Everyone not always had the good fortune of Liz Shettleton who lived way down the Finch Road. She had a reliable set of eating instruments. We would watch her stately progress up the dusty road on a Summer day and wait for an occasional word of wisdom or some such. She always asked the young fellows to get her a couple of apples from the roadside orchard and we always did. Father remarked one day to the old lady, it must be a chore to eat an apple with only two teeth in one's head. Liz replied: "Charley, they's only two, but thank God they meet."

The days of fresh new raspberries were always a trial at our house. Everyone liked them and what could be better with fresh country cream? Unless you sported a set of loose, porcelain choppers that clanked and set like a frightened hen on a nest. Then it was always a race to the sink pump by the hired girl when she had a raspberry seed in behind the plate and nothing but a gush of well water would clear the matter. She was lucky, though. She could strip corn off a cob faster than a sharp knife with her gums alone, so who cared about teeth. Like the rat in her hair, they were mostly Sunday wear anyway.

It has always been interesting about the fitting of fangs around here. People flock to Winchester to get a better fit from the local dentist there and the return flow from Winchester is lovely for the same reason. Probably the same technicians in the city do the final work anyway if the local man is too busy to mold and weld. At the moment we are carrying on a dialogue with Vi about the fit of our small set of grinders. She files off a bit, we whittle away with the Joe Rogers jacknife and every little while decide it is hardly worth the effort. The vice president says the little change it makes in our appearance is not worth the grumbles.

The Centennial people have entered the home stretch and are looking for a big crowd on the holiday Old Home Weekend. Have you arranged for Aunt Minnie to come over from the farm?

When a clergyman sold his Leicestershire, Eng., home in 1917, he stipulated that alcohol could not be drunk in the house for 50 years.

The time limit has expired and the house is to be turned into a pub.

IN MEMORIAM

STATA — In loving memory of a dear husband and father, Henry Stata, who passed away August 11, 1966.

A light is from our household gone,
A voice we loved is stilled,
A place is vacant in our home
Which can never be filled.
Some may think you are forgotten,
Though on earth you are no more;
But in memory you are with us,
As you always were before.

Wife Clara and Family.

The CHESTERVILLE Record

P.O. Box 368 — Chesterville — Phone 448-2144
H. K. GRAHAM, Editor and Publisher

Member of Canadian Weekly Newspapers Association

Member of Ontario Weekly Newspapers Association

Member of Eastern Ontario Weekly Newspapers Association

1966 PRIZE WINNER CANADIAN WEEKLY NEWSPAPERS ASSOCIATION BETTER NEWSPAPERS COMPETITIONS

Subscription rates: $4.00 per year, anywhere in Canada, payable in advance, United States and Foreign, $5.00 per year.

Authorized as Second Class Mail by the Post Office Department, Ottawa, and for Payment of Postage in Cash.

Published every Thursday

OPINIONS . . .
OURS AND OTHERS

Invite your friends—Chesterville is ready

Chesterville is ready and waiting to welcome everyone to the Old Home Weekend. It will get underway next Saturday although many visitors will arrive here long before that opening day. The first function will be a dance for the younger ones Friday night.

The program laid on by the Centennial Committee planners will offer just about something for everyone. And there will be plenty of time to meet old friends and make new ones. The public functions are designed with this in mind. Only the weatherman can dampen the enthusiasm that is surging now that the Weekend is so close.

Make sure that all the former members of Chesterville families are urged to attend the big, happy days. It will be a time to celebrate locally Canada's birthday as well as catch up on the latest from old school friends and neighbours.

See you in Chesterville come August 26. Plan to enjoy yourselves.

Yet another little piece of 401 open in the east

We have complained bitterly for years about the slowness of construction on 401 down in this section of the country. In spite of a rising toll of death and destruction and the over-average traffic forecasts of Expo, the road from Iroquois easteast to Aultsville sideroad has remained until now a narrow two-lane strip. Work has puddled along as if the Department of Highways had a beef against someone or something in Eastern Ontario. This Friday, as an announcement in this issue of the "Record" says, the strip will be opened even thoufh odds and ends remain to be finished. Then there remains the mess between Gananoque and Brockville. Here is a prime example of blind planning in the light of today's traffic studies. The road may get finished sometime in 1968 or 1969 or sometime.

Writer Cliff Bowering of the Kingston Whig Standard wrote this, this week, and it bears repeating:

"Why?

"Why any two-lane stretch of Highway 401 in this so-called enlightened age?

"That's what everybody asks after driving the deadly 25 miles of two-lane horror between Gananoque and six miles west of Brockville.

"Those who have died on what Rev J. A. Davidson of Sydenham Street United Church has described as that 'particularly bloody piece of highway', cannot, of course, ask anything.

"Year after year the highway engineers and the politicians promise that relief is in sight. For example, in 1960 the then minister of highways, Fred Cass, told a meeting of the Ontario Good Roads Association in Toronto that 'Highway 401 will be completed in 1963 to provide a controlled access freeway across southern Ontario.'

"Now we have A. T. C. McNab, deputy minister of highways, commenting that the two-lane death trap (nine fatalities this year and 52 accidents in 61 days) might 'conceivably' be replaced by the four-lane route in late 1968.

"However, Walter Wigle, program engineer for the department of highways, said earlier that the four-lane replacement link between Ivy Lea and Long Beach will not be completed until 1969.

"In the published DOH highway construction program for '67, '68 information was a little more technical and included just the correct amount of bureaucratic vagueness:

'Work is proceeding at an accelerated rate in order to complete the new four-lane divided route between Gananoque and Brockville, as soon as possible.'

" 'Contracts were awarded in the '67-'68 fiscal year for 8.5 miles of grading and structures and 10.8 miles of granular base, paving and structures. During this fiscal year it is proposed to award approximately 14 miles of granular base and paving, including structures, from 9.45 miles east of Highway 2, easterly.'

"The point is that 401 should have been completed in its four-lane (at least) entirety years ago. Why has it not? Politics? Patronage in other areas? What?

"Too bad that we cannot compel every member of the Ontario cabinet to drive up and down the strip twice a day for the next month. That might get the lead out of some well-padded pants."

Bears watching

Every 33 minutes, someone in Canada is either killed or seriously injured in a traffic accident where liquor is involved. These figures were released recently by the National Traffic Safety Council.

Up until now, says the Cornwall Standard Freeholder, the highway death toll has continued to increase annually, despite all government and privately-sponsored safety programs.

Perhaps, however, there is, at last, a ray of hope in legislation passed in British Columbia.

A driver suspected of drinking and stopped by a police officer in that province has two choices. He can either surrender his car keys and driver's licence and find other means of transportation, or he can insist on a breathalizer test.

If he fails the breathalizer test, he automatically loses his licence for six months. If, on the other hand, he cooperates with police and hands over his keys and licence, he gets both back in 24 hours and faces no charge, unless, perhaps, he has committed an offence such as speeding, or going through a red light. Even then, he is charged only with the offence committed.

Police in Vancouver have expressed amazement at the number of letters of appreciation they have received from motorists who have undergone the 24-hour suspension treatment. One thing the move definitely is doing is to build up public relations between the police and the public.

The whole project was started by a California man whose son was killed in a traffic accident where the driver of the other car was impaired. The bereaved father, towing the wreck of his son's car behind him, goes from area to area, preaching traffic safety. This novel way of dealing with the impaired or drinking driver is proving effective.

It is to be hoped that the Ontario attorney-general's department will take a good hard look at this scheme and perhaps revamp our present regulations.

At present, in Ontario, the police can check a driver. While they know he has had a drink, they cannot sensibly take any action if the officer feels the driver is not under the influence.

One drink, however, leads to another and there is no guarantee that in the next hour or so the same driver may have had several more and wind up a menace to himself and others.

The 24-hour suspension seems a mighty logical answer to at least part of the drinking driver problem.

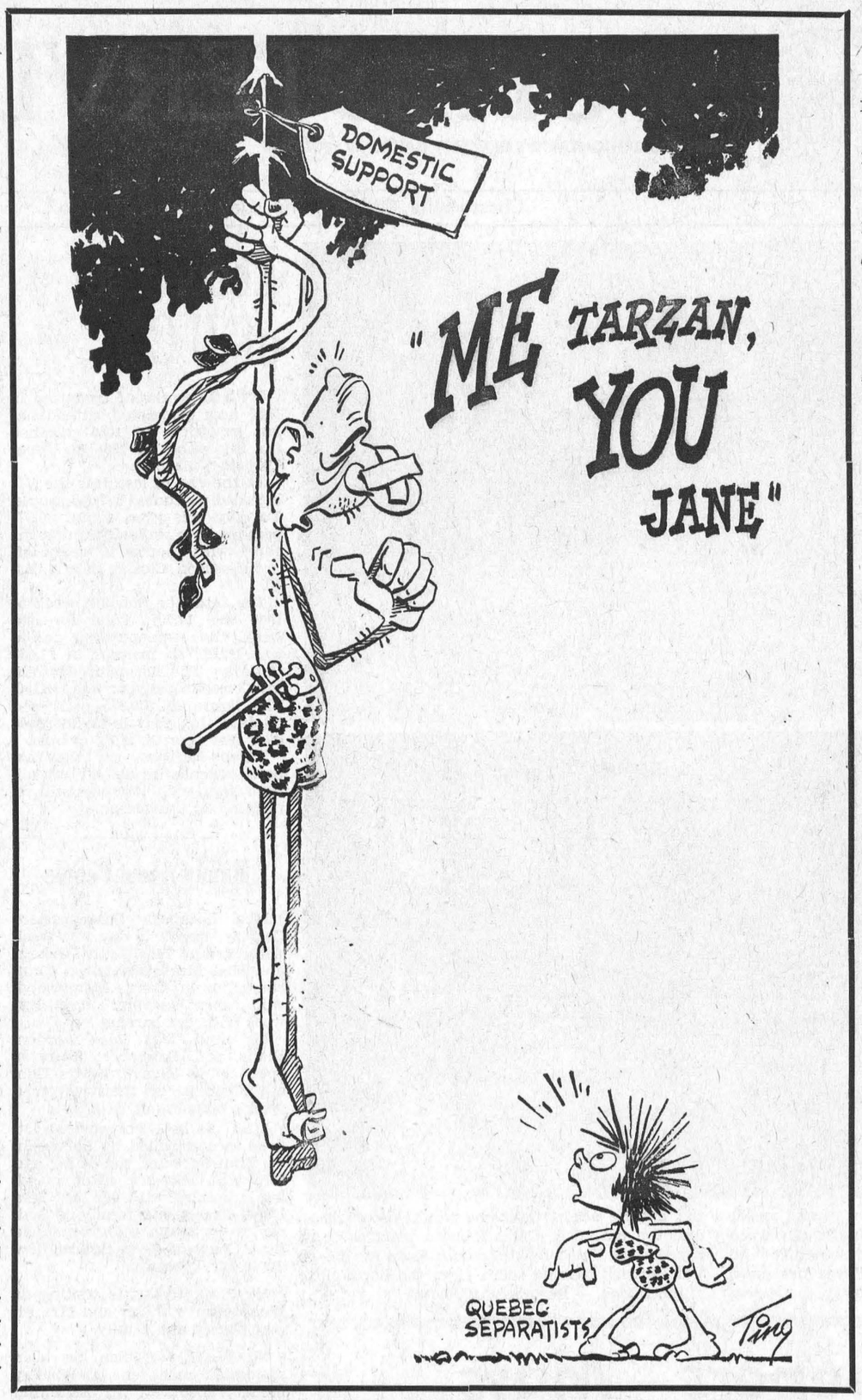

Creative Power

By Ella York, Chesterville

Dear God, who manifests Thyself,
We see Thy Creative Power
In every blade of grass that grows
And in every blooming flower.

Every day is evidence of Thee
On water and on land,
Of the Creative wondrous works
Of Thy Almighty Hand.

Each sunset brings us soothing rest,
For us it was thoughtfully planned
To give us new strength to face each day
For the daily tasks in demand.

If we could see the Master Plan
We would much harder try
To make each piece fit better
To finish the pattern, by and by.

In each baby's face we see Thy work
And a continuance of Thy love;
Help us, each, day, to do Thy will,
Fit us for Heaven above.

Thou hast given each one of us a task,
Help us to do the things that Thou wouldst ask;
Help us to live right and be wise and strong
And keep us, Lord, from doing wrong.

AUTOMOBILE CROWDS SWIMMING POOL

No room in the inn is one thing, but no room in the swimming pool — and because of a car — is another matter altogether.

Bruce Sloan of London, Ont., parked his car at a campsite and went in to register at the Rockport Trailer Camp.

A short time later, the car rolled backwards through a fence and into the deep end of a nearby swimming pool.

About a half dozen swimmers scrambled out of the way before the car sank, and were able to push it to the shallow end. Later it was winched out of the pool by a tow truck.

The car dried off overnight and Mr Sloan drove it away next day. There was no damage to the car or the pool.

Buick owned by Mr and Mrs J. McCaig when it slid down the bank at the Barrie residence and came to rest well submerged.

Ancient History
FROM OUR RECORD FILES

40 years ago

Mr and Mrs W. J. Cobey of Morewood motored to Malloytown on Sunday to spend the day with Mr Cobey's sister, Mrs J. J. Leeder.

* * * *

Miss Eva Gillissie of Detroit is spending a vacation with her mother, Mrs M. Gillissie.

* * * *

Mr and Mrs Mahlon Swerdfeger attended a reception in honour of Mr and Mrs Albert Munroe at the home of Mr and Mrs Enos Munroe, of Winchester Springs.

* * * *

Mr and Mrs W. O. Dixon, Rae and Hubert and Dr S. H. Hutt spent a few days in Toronto last week where Mr Dixon and Dr Hutt took part in the Dominion Lawn Bowling Tournament.

* * * *

On August 17th Miss Mary Barrett, daughter of Mr and Mrs Wm. Barrett, became the bride of Mr P. C. Wagner of Cleveland, Ohio, in a ceremony performed in St. Mary's Church by Rev Father Staley.

* * * *

The death occurred last week of Mr Thos. J. Curran, a longtime resident of Chesterville.

* * * *

30 years ago
August 19, 1937

The funeral took place yesterday from the home of Mr Samuel Hummel, The Boyne, of Miss Lizzie McArthur who died Monday after an illness of several months.

* * * *

Mrs Stirling Coons of Toyes Hill and Miss B. McLean of Winnipeg spent the past week with Mrs Ed. Gillard and Miss Laura Gillard.

* * * *

The Rev George Extence of St. Andrew's Presbyterian Church, Chesterville, is spending a holiday in Toronto.

* * * *

Mrs J. J. Murphy of Madawaska, Ont., spent a week recently with Mrs W. M. Saucier.

Mr and Mrs Edgar Forward of Ladysmith, B.C., are spending a vacation with Mr A. J. Forward, Mrs Forward and other friends in the area.

* * * *

Miss Lyllis Docksteader and brothers Carl and Glenn of Cloverdale were guests of their aunt, Mrs Alex Summers, on Monday.

* * * *

20 years ago
August 21, 1947

Dr A. B. Clayton, who has decided to make his home in Ottawa, has sold his residence on Victoria Street to Mr L. H. Doering.

* * * *

Mrs Nellie Hill of Ottawa was a guest of Mr and Mrs Egerton Barkley last Monday.

Mr and Mrs Hubert McCloskey and daughter and Mrs Wm. McCloskey and Theresa motored to Halifax where they were guests of Mrs Hubert McCloskey's parents, Mr and Mrs Connors.

* * * *

Miss Helen Wright, daughter of Rev and Mrs W. E. Wright left this week for the C.G.I.T. camp at Stoney Lake where she will act as assistant camp leader.

* * * *

Mr and Mrs Glen Merkley and Marion spent the weekend in Montreal the guests of Mr and Mrs R. F. Merkley.

* * * *

A surprise birthday party was arranged Monday evening in honour of Mrs John Scott of Melvins by her daughter and son-in-law, Mr and Mrs Peter Poole of Winchester.

* * * *

10 years ago
August 22, 1957

The steep bank of the Nation was a toboggan slide for a 1956

Mr and Mrs Joseph T. McMahon, Niagara Falls, were recent guests of friends and relatives.

* * * *

Miss Edith Anderson of Ottawa spent the weekend with her parents, Mr and Mrs A. Anderson.

* * * *

Miss Thelma Lalonde, Miss Linda Hart and Mr and Mrs Murray Hart of Cornwall are spending a few days with Mr and Mrs Charles Hart.

* * * *

Mrs R. Foster and family were guests this week of Mrs M. Doyle and Mr and Mrs G. Foley and famiy.

* * * *

The 127-year-old Christ Church of Moulinette was moved to a new location last week. It will become part of Upper Canada Village.

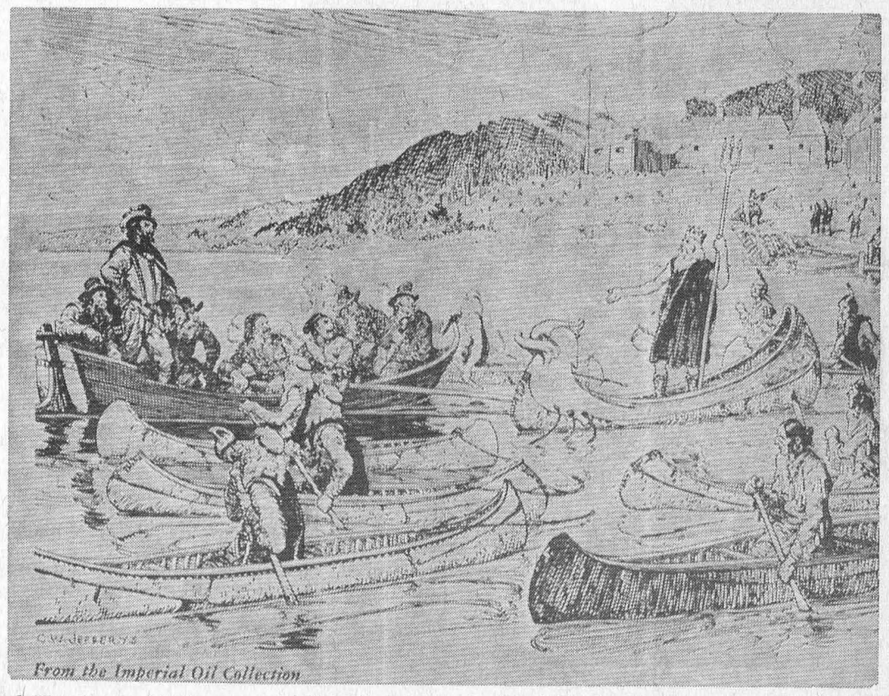

From the Imperial Oil Collection

Samuel Hearne on his journey to the Coppermine, 1770. He was the first man to reach the Arctic overland from Hudson Bay. After working for three years as a mate on the ships of the Hudson's Bay Company, young Hearne was given command of the company's exploring expeditions inland from Hudson Bay. It was from Fort Prince of Wates at the mouth of the Churchill River on Hudson Bay that Hearne set out in 1770 on one of the most remarkable journeys ever made. From the Indians Hearne had heard of hills "composed of copper all in handy lumps like heaps of pebbles." Accompanied by Chief Matonabee and a group of Chipewyans he reached the mouth of the Coppermine River on the Arctic Ocean after an eight-month trek. The company had hoped to establish a permanent shipping port on the Arctic but the idea was quashed when Hearne saw the great ice-packs stretching from shore to horizon. He found no hills of ropper, but only one recognizable piece of ore in an area that is now being re-explored by modern methods. Hearne discovered Great Slave Lake on the return journey. In all he covered 1,700 miles of some of the bleakest territory in Canada. Parts of his trail have yet to be trodden by any other white man.

New section of 401 to open Friday

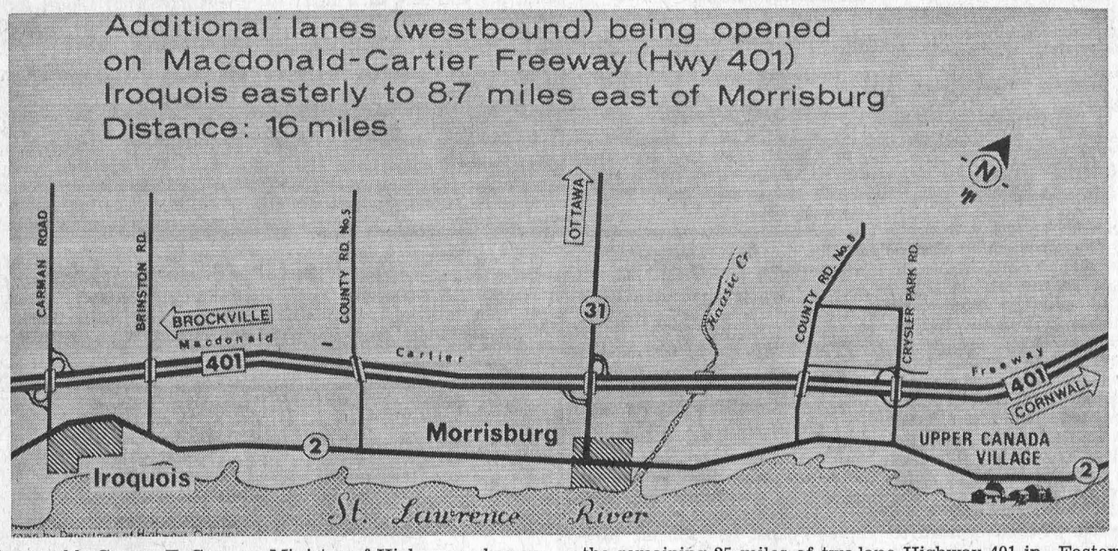

The Honourable George E. Gomme, Minister of Highways, has announced that the westbound lanes of the Macdonald-Cartier Freeway (Highway 401) in Eastern Ontario, from the county road to Iroquois to the ultsville sideroad (8½ miles east of Morrisburg), will be placed in service on Friday, August 18, 1967, at 11 a.m. With the opening of this 16 miles of Highway 401 to the four-lane standard, there is now a minimum of four lanes of freeway over 485 miles of the 510-mile route of Highway 401 from Windsor to the Quebec boundary. A total of six contracts were awarded for the construction of the westbound lanes over this 16-mile section. On the remaining 25 miles of two-lane Highway 401 in Eastern Ontario between Gananoque and Brockville the department is constructing a new freeway on a new alignment north of the two-lane section ow in use between these points. Grading of the first 10 miles easterly from Gananoque to Highway 137 has been completed and paving is now under way. This 10-mile, four-lane section is scheduled for completion next month. Grading is well advanced on the remaining 15 miles and contracts for paving will be awarded to coincide with the completion of grading with a view to have all 25 miles in service in 1968.



Ontario Liberal Leader

There is a growing realization that one of the biggest problems facing the government of Ontario is treating the mentally ill.

Take these recent comments as an example:

Dr J. D. Griffin, director general of the Canadian Mental Health Association, criticized the people of Ontario recently for allowing the mental hospitals to become "archaic warehouses and storage places for derelicts."

Lord Taylor, the former British Labour M.P., who mediated the Saskatchewan medicare dispute, told the Canadian Mental Health Association annual convention that with proper planning the number of persons in mental health hospitals could be halved.

And Dr Matthew Dymond, Ontario's Health Minister, admitted at the same meeting that mental illness is still such a stigma that only 60 out of 4,000 mental patients released from Ontario Hospitals in the past two and a half years have gone back to their homes.

The size of the problem is staggering.

Dr Griffin says that statistics which indicate ten per cent of Canadians require treatment are a "gross underestimation of the actual facts."

There are 100,000 children in Canada with emotional and mental disabilities — and only 500 hospital beds for their treatment.

In Ontario alone there are approximately 700 children on the waiting list for our schools for the mentally retarded.

One of our largest schools of this kind at Smiths Falls has been overcrowded for years. At last count there were 2,500 children in the school which was built for 2,100.

It has been estimated that our mental hospitals get about a quarter of the government assistance given to general hospitals.

They suffer from poor facilities and from a serious staff shortage. In 1964, the Ontario hospital system had 55 full-time psychiatrists and 54 part-time psychiatrists, a complement that nowhere met the real need. But a year later the system had 39 fulltime psychiatrists and 42 part-time. In 1964 there were 35 full-time psychologists; a year later 16 were left.

Obviously such a system cannot work efficiently and it is little wonder that about half the mental patients released from our hospitals must be re-admitted.

Modern life is taking an increasing toll when it comes to mental health — and government, in Ontario's next century, must make the treatment of the mentally ill a priority.

Ontario needs cottage treatment units for mentally retarded and emotionally disturbed children; more out-patient facilties for adults; better training programs and a wide-ranging plan for involving more members of the community in the problems of the mentally ill.

Most importantly, we must have a schedule for tearing down ancient and sometimes prison-like, large hospitals, and replacing them with community clinics.

In the past we have had imaginative programs to tackle such physical diseases as TB; we must display the same kind of commitment in the field of mental health.

Mrs James McDonald

Funeral services were held Saturday, July 29th for the late Mrs James McDonald, who passed away at Morrisburg on Wednesday, July 26.

Born in Chesterville, July 21, 1809 she was the daughter of the late James Kearns and his wife, Mary Gibbons of Chesterville. In 1933 she married James McDonald in Chesterville. She was a member of the Roman Catholic Church and had been a member of the Catholic Women's League until her illness. She had resided n Morrisburg for the past twelve years.

She leaves to mourn; her husband James McDonald, of Morrisburg, one daughter, Mrs Allen Clement (Anne) of Chesterville, and one son Gerard and four grandchildren. She also leaves two sister, Marie, of Morrisburg and Dorothy of Prescott.

The funeral service was held at St. Mary's Church, Morrisburg with Rev. D. W. MacDonald officiating at the graveside.

Pallbearers were James Moran, Thomas Moran, Cecil arr, Cornelius eKarns, Lawrence Coligan and Philip Manley.

Daniel Defoe's classic, Robinson Crusoe, was based on the adventures of Scottish seaman Alexander Selkirk, who spent four years marooned on Chile's Juan Fernandez Islands.

DRIVING COURTESY

With more than 30,000,000 visitors to Canada expected this year, most of them travelling by car, the Canadian Highway Safety Council has announced a nation-wide Centennial programme to promote driving courtesy and at the same time combat road accidents.

Called "Hospitality on the Highway", the programme will encourage motorists to drive as good hosts and thus win goodwill for Canada and reduce the accident rate.

"Last year's highway death toll of 5,528 was far more than Canada suffered in the famous battle of Vimy Ridge," said P. J. Farmer, the Council's executive director, in announcing the program. "This year, with our highways clogged with visitors, the record could be even worse. We believe that if motorists will remember to be hospitable and think of themselves as hosts for Canada, treating all motorists as guests, driving will improve, there will be fewer accidents, and tourists will take home with them a favorable impression of our country".

The campaign will continue through August.

There are 45,000,000 head of cattle on Argentine ranches.



FESTIVAL CANADA ON TOUR PRESENTS

Don Messer's Jubilee Show

The Nation's No. 1 TV Show in Person
2 full hours of family variety
with
MARG, CHARLIE AND THE BUCHTA DANCERS
Total Cast of 22

FESTIVAL CANADA
IS A PROJECT OF THE CENTENNIAL COMMISSION

NORTH DUNDAS DISTRICT HIGH SCHOOL

FRIDAY, AUGUST 18, 1967

Starting at 8.30 p.m.

Tickets: $3; $2; $1 for children under 12
Tickets on Sale from All Board Members

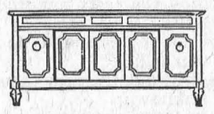

GORDON McINTOSH
Sales Service
— PHONE 987-2923 —
CRYSLER ONTARIO



DURANT FLOWERS & GIFTS
Chesterville
Let people know you care:
SAY IT WITH FLOWERS
or a GIFT FROM OUR SHOP
World-wide Wire Service
WE DELIVER
— Phone 448-2060 —

Farm Training Course

Young men between the ages of 17 and 21, who are interested in the field of Agriculture, are offered a unique opportunity to gain practical experience in modern farming under a training plan sponsored by the ONTARIO DEPARTMENT of AGRICULTURE and FOOD.

If you are no longer attending school and are unemployed, you can receive instruction at the KEMPTVILLE AGRICULTURAL SCHOOL and on selected farms. Applicants will receive room and board and wages during the period of instruction.

As instruction will commence on September 5th, applications should be made at the earliest possible date, but not later than August 28, 1967.

For detailed information, write: **Director, Kemptville Agricultural School, Kemptville, Ontario.**

Everett Biggs, Deputy Minister.
Wm. A. Stewart, Minister.

ONTARIO
PROVINCE OF OPPORTUNITY

DAY COURSES OFFERED AT

ALGONQUIN COLLEGE

OF APPLIED ARTS AND TECHNOLOGY
OTTAWA

TECHNICAL CENTRE
(Formerly the Ontario Vocational Centre)

COURSES OFFERED	Admission Requirements
Technician Programs (2 Years)	
Cartography Technician	(b)
Construction Technician	(b)
Architectural Drafting Technician	(b)
Mechanical Drafting Technician (includes Electromechanical)	(b)
Electronics Technician	(b)
Bio-Medical Engineering Technician	(b)
Industrial Chemistry Technician (includes Papermaking and Testing)	(b)
Instrumentation Technician	(b)
Tool and Diemaking Technician	(b)
Technical Programs (1 Year)	
Appliance and Vending Machine Servicing	(a) or (b)
Commercial Art and Sign Writing	(a) or (b)
Electronics (Domestic)	(a) or (b)
General Drafting	(a) or (b)
Graphic Arts Assistant	(a) or (b)
Instrument Repair	(a) or (b)
Machine Shop	(a) or (b)
Office Equipment Servicing	(a) or (b)
Refrigeration (pre-apprenticeship)	(a) or (b)
Retailing and Merchandising	(a) or (b)
Welding	(a) or (b)

Admission Requirements
(a) Age 19 with work experience or a proven aptitude.
(b) Grade 12 or a College Qualifying Course with appropriate specialty options.

Apprenticeship Programs
Auto Body Repair — Baking — Barbering — Chef Training — Construction — Electrician — Hairdressing — Motor Vehicle Repair — Plumbing.
Applicants should apply to their nearest Ontario Department of Labour office for further information.

SCHOOL OF APPLIED ARTS

COURSES OFFERED	Admission Requirements
Grade 11 for Adults (5 months, September to January)	Gr. 10
Grade 12 for Adults (5 months, January to June)	Gr. 11
Journalism (Newswriting) — 1 year	(b)
Journalism (Advertising and Public Relations) — 1 year	(b)
Library Technician — 2 years	

Admission Requirements
(b) Grade 12 or a College Qualifying Course with appropriate options.

For further information of the above courses, write to:
The Registrar,
Algonquin College, Technical Centre,
1385 Woodroffe Avenue,
Ottawa 5, Ontario.

SCHOOL OF BUSINESS

For details of the eight 1, 2, and 3 Year Courses offered in Management, Administration and Secretarial work, write to:

The Registrar,
Algonquin College, School of Business,
224 Carling Avenue, Ottawa 1, Ontario.

SCHOOL OF TECHNOLOGY
(Formerly The Eastern Ontario Institute of Technology)

For details of the nine 3 Year Courses offered in Technology, write to:

The Registrar,
Algonquin College, School of Technology,
200 Lees Avenue,
Ottawa 1, Ontario.

42-1



"Yes you can continue your education."



This booklet shows you how you can get financial help.

Do you plan to attend a university or other post-secondary institution? Do you need financial assistance?

To learn whether you can qualify under the Ontario Student Awards program, obtain this brochure from your secondary school, or from the institution of your choice or write to:

Student Awards
Department of University Affairs,
481 University Avenue
Toronto 2

ONTARIO

COMING EVENTS

* * * *

RESERVE DATE

The Don Messer Show coming to North Dundas District High School on August 18. Watch for future advertising. 34tf

RECEPTION

A reception, in honour of Mr and Mrs Frank Scheepers (nee Pauline Moss), will be held in the Legion Hall on Friday, August 25. Good orchestra. Ladies please bring lunch. 48-2

SOCIAL EVENING AND BARBECUE

A social evening and barbecue will be held in Chesterville Legion Hall, Saturday evening, August 19. All couples over 21 years of age welcome. Good music; come and bring your friends. 48

RECEPTION

A reception, in honour of Mr and Mrs Roy Hart's 25th wedding anniversary, will be held in Colquhoun Hall on Saturday, August 19. Everyone welcome. 48-1

WOODERAMA

Stormont Forestry Club Wooderma will be held on the woodlot of Ivan Eaman, RR1, Lunenburg, on Thursday, August 24, 7.0 p.m. sharp. Everybody welcome. 48

BOYS AND GIRLS

Boys and girls, 5 years old and up, come to our five-day Bible Club nearest your home. Monday, Aug. 21, to Friday, Aug. 25—9.30 a.m.: Finch Presbyterian Church and home of Duart MacLean, Goldfield; 11.00 a.m.: Mrs G. Crawford, Main St., Chesterville, and Mrs Ross Casselman, Queen St., Chesterville; 1.30 p.m.: Mrs Arden Black, Williamsburg, and United Church, Winchester Springs; 3.30 p.m.: Mrs R. Nurse, Morewood, and Mrs James McMillan, Dunbar.

ARD OF THANKS

I would like to say "Thank you" to all my friends and relatives who remembered me with flowers, gifts, cards and visits while I was a patient in Winchester District Memorial Hospital. Specials thanks to Drs D. and H. Justus and the nursing staff for their excellent care.

Carol Dingwall. 48-1

CARD OF THANKS

We would like to express our thanks and pleasure at the thoughtful gesture of our friends who helped us celebrate our 40th wedding anniversary. Your many kindnesses and generosity will long be remembered.

John and Christine Bush.

IN MEMORIAM

BROWNELL—Inlovg in memory of a dear father and grandfather, Roy W. Brownell, who passed away August 14, 1966.
He left us quietly, his thoughts unknown,
But he left us memories we are proud to own.

Lois and Harold Armstrong and family, Kathleen and Leonard Ferguson and family. 48

IN MEMORIAM

BARKLEY — In fond and loving memory of a dear son, Emerson Barkley, who passed away August 20, 1962.
You suffered so much, your pleasures were few,
You never deserved what you went through;
You stood the test, you stood it well,
Just what you suffered no one can tell.
You left us quietly, your thoughts unknown,
But you left a memory proud to own.

The Family. 48

IN MEMORIAM

BARKLEY — In fond and loving memory of a dear son and brother, Emerson Barkley, who passed away August 20, 1962.
So many things have happened
Since you were called away,
Things that you would have enjoyed
Had you been left to stay.
So many things to share with us,
Just the usual way,
Things that could be so much nicer,
If you were here today.
We cannot bring the old days back,
Your hands we cannot touch,
But we treasure happy memories
Of the brother we loved so much.

Sadly missed, Dad, Brother, and Sisters. 48

BLUE JEANS JUMP IRON CURTAIN

A Polish schoolgirl will get a pair of "original splendid Canadian blue jeans." She wrote to "Sir Lord Mayor of Sackville, N.B.," and said the blue jeans are available in Poland only on the black market and cost "a lot of money." Town council withheld her name because she wrote from behind the Iron Curtain but assigned Alderman Tony Vandam to find jeans with the "broad legs" requested. The girl said her father's hobby is geography and through his map study the New Brunswick town was selected. Council decided to toss in a T-shirt with Sackville across the front.

NORTHFIELD STATION

Recent guests at Eamer home

Recent guests of Mr and Mrs Eamer were Mr and Mrs N. Eamer, Newington, Mr and Mrs Percy McDonald, Valcartier, Mr and Mrs Bob Hall, Lindsay.

Mr and Mrs Lloyd Harris and Bonnie visited Mr and Mrs Roy Alguire, Cornwall, on Sunday and Bonnie, remained a few days.

Mrs S. Warner was a Sunday evening guest of Mr and Mrs V. MacDonald and family, Harrison's Corners.

Mr R. Beatty spent the week end at his home here with Mrs Beatty and family.

Mr and Mrs Lloyd Harris and Bonnie were Sunday visitors with Mr and Mrs Roy Alguire, Cornwall. Bonnie is visiting with her grand parents for a few days.

Mr and Mrs Ronnie Warner and family, Scarboro, and Mrs Stella Warner visited Mr and Mrs Ernest Poapst and son on Tuesday to celebrate Ronnie's birthday.

Recent guests of Mr and Mrs Leo Poirier and family, Mr and Mrs Floyd Whitford of Williamsburg, and Mrs Les Gypson, Ottawa, Mr and Mrs M. Poirier of Long Sault.

Recent holiday guests at the home of Mrs Stella Warner were Mr Cory Warner and sons Paul and Brian, Mr and Mrs Earl Warner, Mr and Mrs Ronnie Warner and family of Scarboro, Mr and Mrs Murray Bender, Druid, Sask., Mr and Mrs E. Poapst and son, Avonmore, Mr and Mrs Pat Shannon and family, St. Bruno, Que.

Mr Leo Poirier had the misfortune to have a cow killed by lightening. Mr Eugene Auger's barn was struck by lightening and the contents were burned.

PENS DOWN

Indian bank employees at Lucknow are carrying on a novel type of strike to assert their grievances. They report for work as usual but refuse to use a pen for any bank business.

AFFLUENT THIEVES GET MUSIC

Police in the San Diego county community investigated an anonymous tip that two young men were seen pushing a compact car into the living room of a house, after removing sliding glass doors.

The two young men, officers said, pleaded inability to afford a radio, and said they chose this method of bringing music, from the auto radio, into the home.

HALF HOLIDAYS

By resolution, Chesterville council has declared a half holiday in the Village of Chesterville for the afternoon of August 26 and for the afternoon of August 30.

LORNE MARCELLUS, CLERK,
VILLAGE OF CHESTERVILLE. 49-2

CLEARANCE SALE

20% OFF BARBECUES
15% OFF COOLERS and JUGS
15% OFF AIR MATTRESSES
20% OFF LAWN CHAIRS

New and Reconditioned Bicycles

Western Tire & Auto Supply
ASSOCIATE STORE
Phone 448-2875 — Chesterville

AUGUST CLEARANCE SALE

One 1962 PONTIAC—V8, AT, radio, 2-door, HT. Lic. 8526A.
One 1963 CHEVROLET BEL-AIR—6, AT, 4-door, with radio. Lic. L7694.
One Only: 1967 CHEVROLET BEL-AIR—V8, AT, radio and whitewalls. New.
One 1965 CHEVROLET IMPALA — HT, V8, AT, PS, PB, radio. Lic. 394606.
One 1964 PONTIAC LAURENTIAN —4-door, AT and radio. Lic. L8234.

THIS WEEK'S SPECIALS

1961 PONTIAC WAGON—Like new, V8, 4-door. Lic. X36636. Priced at only $495.00
1962 RAMBLER WAGON—4-door, Lic. X24103. Price only $195.00

McMILLAN BROS
CARL AND LEON
NEW AND USED CAR SALES
WHERE YOU GET THE BEST FOR LESS
Bus.: 448-2146 — PHONES — Res.: 448-2002, 448-2767

T-BONE STEAK ..... lb., 95c
LEAN, MEATY SPARE RIBS ..... lb., 49c
FRESH SLICED SIDE PORK ..... lb., 49c
BEEF HEARTS ..... lb., 29c
Just Arrived: 22-LB. PAILS FROZEN CHERRIES

EARL'S MEATS
— FREE DELIVERY —
AND LOCKER STORAGE
Phone 448-2324 — Chesterville, Ont.

LAFLAMMES 19 Anniversary SALE



SAVE 38c—
Free Pkg. Wiener Buns with 2 lbs. Wieners All for $1.09
Chicken Legs or Breasts ..... lb., 59c
Kraft Salad Bowl Dressing 32-oz. jar 55c
Campbell's Tomato Soup ..... 2 tins, 25c
Shirriff's Orange Marmalade 24-oz. jar 49c
Salada Milk Shakes Chocolate or Strawberry Free Shaker with 10 Envelopes: 69c

CO-OP
FARMERS
SAVE TIME ON APPLYING FALL FERTILIZER
Use Our Co-Op Bulk Spreading Service
To Fertilize Your Pastures and Meadows
FREE — SOIL SAMPLES TAKEN
Order Your Small Seeds NOW!
Guaranteed Prices Free Inoculants
Patronize Your Co-Op and Save Through Dividends
CHESTERVILLE DISTRICT CO-OPERATIVE INC.
Chesterville: 448-2377 — Finch: YU 4-2450

IGA
SAVE DURING IGA'S BIG VALUE PACKED
DOLLAR DAYS

Prices effective until closing, August 19
We reserve the right to limit quantities.

HUNT'S CHOICE
Peach Halves ..... 3 28-oz. tins, $1
STOKELY'S FANCY
Cream Corn ..... 8 10-oz. tins, $1
STOKELY'S HONEYPOD
Fancy Peas ..... 8 10-oz. tins, $1
TOP VALU
Beans with Pork .... 6 14-oz. tins, $1
TOP VALU CHOICE CUT
Wax Beans ..... 6 19-oz. tins, $1
TOP VALU BLUE
Detergent ..... 2 2-lb. pkgs., $1
VEGETABLE, TOMATO
Heinz Soup ..... 8 10-oz. tins, $1

END-OF-SUMMER SPECIALS
1 Only — Regular $165.00
Solex Motor Bicycle $129.95
1 Only — 9'x12'x7' high, Reg. $85.00
Complete with Steel Poles & Spikes — Clearing
'Rambler' Weather-treated Tent: $59.95
Gallons — Reg. $9.35 For Half Price
Lox-on Basement Wall Paint ... $4.69

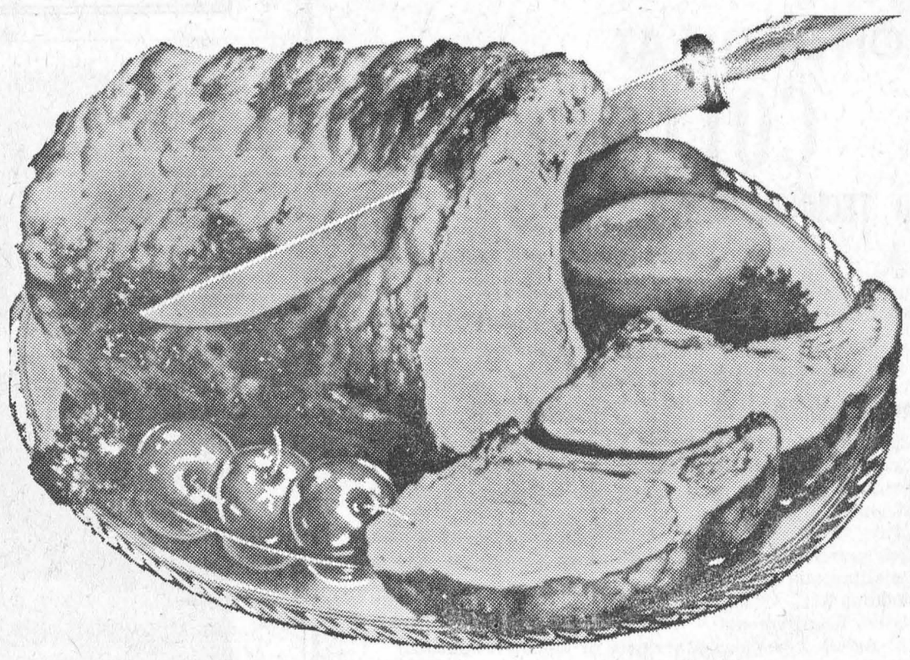

FRESH, LEAN, TENDER
PORK LOIN ROAST
Tenderloin End 3 to 3½ lb. avg.
53c LB.

HALF PORK LOIN ROAST
5 to 6 lbs. avg.
Rib End ..... lb., 69c
Tenderloin End ..... lb., 79c
Meaty, Country Style
Spare Ribs .... B-B-Q Delight, lb., 69c
Meaty
Rib Pork Chops ..... lb., 75c
Top Valu Rindless Side
Sliced Bacon ..... lb., 79c
Economy Pack Davern
Pork Sausage .. 3 to 5-lb. pkg., lb., 49c

Cooked and Breaded
Sole Portions ..... 1-lb. pack, 59c
SHOPSY'S ASST'D.
JELLIED SALADS
Waldorf, Fruit Cocktail, Vegetable
12 oz.: 31c
PERSONALLY SELECTED
CENTENNIAL BEEF CUTS
Lean Gatineau—Boneless Point Brisket
Oven Roast ..... lb., 89c
Lean Imperial Broil — Boneless Blade
Steaks, Roasts ..... lb., 85c

Boneless Savoy — Boneless Cross Rib
Steaks, Roasts ..... lb., 89c
LA BELLE FERMIERE QUALITY PRODUCTS
La Belle Fermiere
Pure Pork Sauage ..... lb., 69c
La Belle Fermiere
Skinless Wieners ..... lb. pkg., 49c
La Belle Fermiere
Midget Tortiere Pies .... 3 6-oz. pies, 89c
La Belle Fermiere
Tasty Bologna ..... by the piece, lb., 39c

Canada No. 1 Freestone
PEACHES
4-qt. Box: $1.19
CALIFORNIA NO. 1
SANTA ROSA PLUMS ..... qt. box, 59c
NEW CROP CANADA FANCY
TRANSPARENT APPLES ..... 3-lb. bag, 49c
SOUTH AFRICAN OUTSPAN
VALENCIA ORANGES ....3 doz. size 163's, 89c
CANADA NO. 1
CORN ON COB ..... 10 cobs, 39c

CHESTERVILLE ONTARIO
FULTON BROS.
PHONES:
Supermarket: 448-2345
Appliance Store: 448-2195

AT THE CHURCHES

CHESTERVILLE - MOREWOOD UNITED CHURCH OF CANADA
Minister: Rev L. M. Ferguson
SUNDAY, AUGUST 20, 1967

During August combined services will be held in St. Andrew's Presbyterian Church with the exception of August 27 when Rev R. Mitchell a former pastor, will preach in Trinity United at 11 a.m.

Morewood: Joint services will be held in the Presbyterian Church during August.

CHESTERVILLE PENTECOSTAL CHURCH
Albert and Ralph Sts.
Telephone 448-2124
Rev Lorne Trimble, Pastor
Sunday Services:
9.00 a.m. Sunday School.
10.00 a.m. Public Worship
7.00 p.m. Evening Evangelism

FINCH PASTORAL CHARGE UNITED CHURCH OF CANADA
SUNDAY, AUGUST 20, 1967
Douglas Dunn, lay minister, in charge.

PRESBYTERIAN CHURCH
J. K. Jensen, Student Minister
SUNDAY, AUGUST 20, 1967
9.55 a.m. Chesterville.
11.15 a.m. Morewood

CHURCH OF THE HOLY TRINITY
The Rev G. T. Churchill, Rector
SUNDAY, AUGUST 20, 1967
1st and 3rd Sundays at 9.30 a.m.
2nd and 4th Sundays at 11.00 a.m.

PRESBYTERIAN CHURCH
St. Luke's, Finch; Knox, Crysler
Rev Wm. W. McI. Craig, B.A.
SUNDAY, AUGUST 20, 1967
9.45 a.m. Knox, Crysler.
11.00 a.m. St. Luke's, Finch.

UNITED CHURCH OF CANADA
Williamsburg — Colquhoun
Rev D. L. Gordon, Minister
Combined Summer Services
SUNDAY, AUGUST 20, 1967
11.00 a.m.: Williamsburg United Church. Preacher: Rev D. L. Gordon.
All Made Welcome

DIXON

Spend some holidays at Lake Placid

Mr and Mrs James Bailey of Chesterville and Mrs Vera Armstrong spent some holidays in Lake Placid, Lake George and North Hudson, N.Y. and also visited Mr and Mrs Allan Heagle, Constable, N.Y.

Mr and Mrs Milas Harris of Cornwall, Mr and Mrs Bill Campbell, Avonmore and Mrs Harold Steele and family were recent visitors with Mrs Gordon Harris.

Miss Linda and Sharon Armstrong spent a week with Norma Burt.

Mr and Mrs Vineard Evans and family and Mr Stanley Elliott, Ottawa, Mr and Mrs E. B. Elliott and Linda, Hamilton, were recent guests with Mr and Mrs Russell Elliott.

Mr and Mrs Arthur Heagle, Mr and Mrs James Bailey, Chesterville, Miss Deanna Dewe, Osnabruck Centre, Barbara McMillan, Cornwall, were recent visitors with Mrs Vera Armstrong and family.

Miss Holly Cooper is spending a week at Camp Kagama, Ingleside.

Mrs Vera Armstrong and family were Sunday dinner visitors with Mr and Mrs Lyle Heagle.

Cider is the fermented juice of the apple, while fermented pear juice is called perry.

RIVERSIDE

Weekend visitors at Robertson home

Week-end visitors with Mr and Mrs Clair Robertson were Mr and Mrs Clifton Robertson and family, Prescott, Mr and Mrs D. Robertson and family, Spencerville.

Mr and Mrs Donald McMillan, Oxford Mills, are spending some time at the home of Mr Chas. McMillan.

Mr and Mrs E. Montgomery spent Sunday evening with Mrs Elsie Burd, Crysler.

Mr and Mrs Elwin Pollock and Randy spent the week end with Mr and Mrs G. Rutley and Ricky.

Mr and Mrs Jack McRae and Jamie, Toronto, Mr B. Robinson and Brian, Williamsburg, Mr and Mrs Ernie Montgomery visited Mrs Ruth Bogart.

Mr Doug Meldrum, Berwick and Mr Clifton Bogart left on Saturday for B. C.

REAL ESTATE

. . . Residential
. . . Farm Property
. . . Business

For Information Call
774-2331
W. C. MacDONALD
Real Estate Broker
Winchester
47tf

SERVICE STATION OPEN THIS SUNDAY
Morrison's Service Center

To accommodate the driving public, one service station will be open every Sunday.
Dec 65

BEATTY DEALER
Your BEATTY DEALER is Now
KING PLUMBING AND HEATING in
Chesterville
REPAIRS — NEW EQUIPMENT
Free Estimates
WE HAVE TAKEN OVER ALL PARTS FORMERLY HELD IN STOCK BY COYNE'S HARDWARE
KING PLUMBING & HEATING
Phone 448-2333 Chesterville, Ont.
49-2

YOU ARE INVITED TO MEET . . .
Ontario Liberal Leader Bob Nixon and Glengarry Liberal Candidate Gerard Brunet
AT A DINNER IN GREEN VALLEY PAVILION
(Highway 35 South of Alexandria)
Wednesday, August 23, 1967
Reception 7 to 8 p.m. **Buffet Dinner 8 to 9 p.m.**
Tickets Available at the Door 48-1

CHESTERVILLE PUBLIC SCHOOL
Registration of New Pupils at the School
Monday, August 28, 9 a.m. to 10.30 a.m.
This applies only to new pupils who will be attending Chesterville Public School for the first time in September and includes any pupils not yet registered for Kindergarten.
49-2

TOWNSHIP OF FINCH
PROPERTY FOR SALE
Sealed tenders will be received by the undersigned until **6.00 p.m., September 5th, 1967,** for the following property acquired by tax arrears registration: Part Block "P," Village of Crysler, and being part of Lot 12, Con. 10, Twp. of Finch, consisting of lot 165' x 68' with hall erected thereon, known as Crysler Pavilion. Subject to approval of Ontario Department of Municipal Affairs. Highest or any tender not necessarily accepted. Terms: Cash.
A. V. Empey, Clerk-Treas., Berwick, Ont.
49-2

LEDUC'S MARKET
FINCH
FORMERLY HENDERSON'S ALLIED
FRESH PORK SHOULDER ROAST ..... lb., 35c
Butt Pork Chops ..... lb., 59c
Burns Campfire Bacon ..... 1 lb., 69c
Burns Loose Wieners ..... 2 lbs., 79c
Chuck Steaks for Barbecue ..... lb., 59c
10 Lbs. New Potatoes 33c
Spanish Onions ..... 2 lbs., 29c
Coarse Salt ..... 6 lbs., 29c
Weston Marshmallows .... 1-lb. packs, 3 for $1.00
Bicks Asst'd. Pickles ..... 15 oz., 3 for 95c
Pan Dandy Bread ..... 24-oz., 5 for $1.00
Quaker Oats ..... 48 oz., 49c
Clover Leaf Sockeye Salmon ..... ½ lb., 61c
FOUR SEASON LUNCHEON MEATS ..... 12 oz., 39c
DELMONTE ASST'D. DRINKS ..... 48 oz., 2 for 69c
FARMHOUSE APPLE PIES ..... 2 for 69c
MIR LIQUID DETERGENT ..... 24 oz., 2 for 69c
30-oz. Bottles—
Kik, Orange Crush and Gingerale .... 6 btls., $1.00
— Phone 984-2270 —

Give Her . . .
A Lifetime Holiday From Dishes!
SAVE UP TO 300 HOURS OF PRECIOUS TIME BY LETTING A CANDIAN GENERAL ELECTRIC DISHWASHER DO ALL YOUR DISHES
Now available for added convenience: **NEW TWIN-RACK**

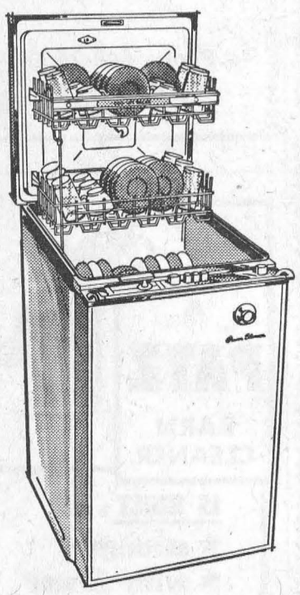



And uch features as these
* **Silver Shower** — a separate washing action for silverware.
* **Rinse-Glo** — dishes, especially glassware, fine china and silverware come out with a diamond sparkle.
* **Faucet-Flo** — just a touch of a button and you can have water for other purposes without interfering with the wash cycle.
* **Pushbutton Control** — select the proper wash cycle for (1) Daily Loads, (2) Pots and Pans, (3) China - Crystal, or (4) Rinse and Hold, with just the touch of a pushbutton.

PRICES START AS LOW AS
$199.00
Fulton's TV & Appliances
AUTHORIZED GE SALES SERVICE
Phone 448-2195 — Chesterville

ARROW SHIRTS Men's Cotton Broadcloth or Terecota Perma-Iron WHITE DRESS SHIRTS— Washable fabrics, short point collars. Price ..... $5.50 - $8.00

GIFT NEEDS—
For SHOWERS, WEDDINGS, BIRTHDAYS, Etc.—
Towel Sets — Pillow Case Sets — Sewing Baskets — Vanity Sets — Blankets — Chenille Spreads — Tablecloths — Cotton Sheets — Linen Tablecloths — Dish Towels — Pillows — Flannelette Blankets.

LIGHTNING ZIPPERS—
We carry a good stock of zippers for Skirts, Sweaters, Jackets, Dresses, in many colours and lengths. Special orders for other sizes and colours will be given prompt attention.

Tex-Made Chinook FLANNELETTE BLANKETS —
Size 70x90. White with blue or pink trim. Medium weight blanket. Price, pr. $4.98

Moriarty's
Phone 448-2354 — Chesterville

SHALLOW OPEN-DITCH DEMONSTRATIONS and LAND LEVELLING
The Dundas Soil and Land Use Committee will support in 1967, Shallow Open-Ditch demonstrations to improve the removal of excess surface water from crop land.
The committee will pay approved applicants **50% of construction cost to a maximum of $50.00 per farmer.** The committee as a second project will provide on a daily rental basis, a farm grader suitable for constructing open-ditching or land levelling.
Interested farmers should reply in writing to the Ontario Department of Agriculture and Food, Winchester, Ontario, by September 1, 1967.
DUNDAS SOIL AND LAND USE COMMITTEE
George Suffel, Chairman. W. D. Keys, Secretary.
48-1

1867 1967
PROGRAMME of EVENTS for CHESTERVILLE CENTENNIAL WEEK-END

FRIDAY, AUG. 25—
9.00-12.00 p.m.:Teenage Dance — Community Hall — The Ever Lovin's.

SATURDAY, AUG. 26—
9.00-12.00 a.m.: Registration and coffee in the Fire Hall.
10.00-12.00 a.m.: Tourof Nestlé's expanded plant.
1.00 p.m.: Grand Parade, leaves the Fair Grounds, down Queen, north on Main, to station, out King, across the bridge, up Victoria, out College, down South to the Community Park.
2.00 p.m.:Official opening of the swimming pool by Hon. J. A. C. Auld, MPP, Minister of Tourism and Information.
2.30 p.m.: Sports events in the pool, Mr Hulbert E. Henderson in charge.
3.00 p.m.: Music and drill by Stormont, Dundas and Glengarry Highlanders Pipe Band and Drill Team.
3.30 p.m.: Garden Party.
4.00 p.m.: Softball at the Fair Grounds.
7.30 p.m. to 9.30 p.m.: Guides will be on hand for those wishing to see the North Dundas District High School.
9.00 - 12.00 p.m.: Dance at the Community Hall — Russ Hay's Orchestra. Centennial dress optional.
8.00 - 12.00 p.m.: Street Fair on Community Square.

SUNDAY, AUG. 27—
MORNING CHURCH SERVICES
Trinity United — 11.00 a.m. — Rev. R. A. Mitchell.
St. Andrew's Presbyterian — 9.55 a.m. — Mr. J. K. Jensen.
Holy Trinity Anglican — 11.00 a.m. — Guest speaker: a delegate from General Synod.
St. Mary's Roman Catholic — 8.00, 10.00, 12.00 a.m. — Rev. Fr. J. J. Collins.
Pentecostal — 11.00 a.m. and 7.30 p.m. — Rev. Lorne Trimble.
* * * *
3.00 p.m.: Interfaith Service at the Fair Grounds. Speaker: Rev. R. A. Mitchell, visiting clergy assisting.
Centennial Choir.
4.15 p.m.: Chicken Barbecue at the Fair Grounds.

Need A New Roof?
—GALVANIZED IRON
—ALUMINUM
—ASPHALT SHINGLES
—ROLLED ROOFING
CALL US NOW FOR FREE ESTIMATE
MILLER'S HARDWARE & BUILDERS' SUPPLIES
PHONE 346-5658 AVONMORE, ONT.
29tf

SAVE ON THESE ITEMS . . .
SAFARI PINEAPPLE ..... 28 oz., 3 for $1.00
DOG FOOD ..... 10 for 89c
WHAM LUNCHEON MEAT ..... 12 oz., 39c
SCOTTIE FACIAL TISSUES 29c
PUREX BATHROOM TISSUE ..... 4 rolls, 55c
AYLMER CATSUP ..... 2 for 43c
SUNSPUN CHEESE SLICES ..... 8 oz., 3 for $1.00
Sunspun or Frontenac ICE CREAM ..... half gal., 88c
TOMATOES ..... 4-qt. basket, 89c
SEEDLESS NO. 1 GRAPES ..... lb., 29c
SHORT RIB ROASTS ..... lb., 59c
SKINLESS WIENERS ..... lb., 55c
CASSELMAN RED AND WHITE STORE
Phone 448-2373 Chesterville

Newsletters of Community Happenings as reported by Our Correspondents

Country Correspondence

Phone or send your personal news to your local correspondent or call the Record at 448-2144, Chesterville

SANDTOWN

Gove family spend week camping

Mr and Mrs John Gove and children spent last week camping at St. Lawrence Parks.

Mr and Mrs Sterling McElheran, Ottawa spent the weekend with Mrs Pansy Winters and Marjorie.

Mr and Mrs Floyd Scott and baby were recent visitors with Mr and Mrs Ross Scott and Mildred.

We are glad to report Miss Donna Hehir has returned home after undergoing surgery in Winchester Memorial Hoscpital.

Mrs Evaleen Hehir and Mr Bruce Rae were Sunday visitors with Mr and Mrs John Ostler.

Weekend visitors with Mr and Mrs Earl Helmer and children were Mr and Mrs Lloyd Hawn, Mrs Pearl Helmer and Harold Newington, Mr Larmour Noblett Rochester N. Y., Mr and Mrs Howard Hanes and Bill, North Bay and Mr and Mrs Arthur Shay, Fich.

Miss Pauline Godard and Miss Gloria Helmer spent Monday at the beach.

NORTHFIELD STATION

Spend weekend visiting Auger family

Mr and Mrs Allan Auger and daughter Pamella of Hamilton spent the weekend with Mr and Mrs Eugene Auger and Bobby.

Miss Juanita Arbuthnot accompanied Rev. and Mrs Cecil Dawson and family on a week end tour in Vermont.

Tommy Taylor of Kitchener is visiting Loynachan bros.

Mr and Mrs Percy Wereley of Noranda visited with Mr and Mrs Doyle Wereley and Kent recently.

Mrs Florence McBride has left for Vancouver to attend the wedding of her granddaughter Marilyn Ferguson.

Recent visitors with Mr and Mrs Hillard Waldroff and Richrd were Mrs Euclide Bazinet of Berwick, Mrs Basil Pecore of Long Sault.

Mr and Mrs Rae Spotton and family of Chatham and Mr and Mrs James Spotton of Port Credit. Mr James Spotton had a misfortune to break his ankle while here and is a patient in Hotel Dieu Hospital, Cornwall. He would be pleased to have old friends from Berwick visit him while he is convalesing there.

GOLDFIELD

Visit with father in hospital

Mr and Mrs Sherwood Rutley visited the former's father Mr Hugh Rutley, who is a patient in the General Hospital, Cornwall.

Rev. Wm. McI. Craig conducted the funeral service of the late Mrs Betsy McRae held in St. Luke's Presbyterian Church, at Finch on Saturday afternoon.

Mr and Mrs John Mallet, Mr and Mrs Dale Mallet and Mr Alex Brown of Seeley's Bay, were dinner guests of Mr and Mrs Thomas Mallet on Sunday.

Mrs Hector Gillies, Mrs D. A. Gillies, Miss Ellen Gillies, Mr Hugh Gillies and Miss Marguerite MacLean attended the funeral service of the late Mrs Betsy McRae.

Mr and Mrs Norman Rae and their grandson James visited Mr and Mrs Thomas Mallet on Sunday.

Mr and Mrs D. A. Gillies, Mr and Mrs Clifford Lloyd, Misses Karen Ann and Nancy Lloyd were guests of Mrs R. J. H. Wood at her summer home near Montreal on the week-end.

Mr and Mrs Wm. Plant of Essex, Mrs Kathleen McCarthy of Ottawa, Miss Clara Anderson of Winchester, visited Mr and Mrs John Bush, who celebrated their 40th Wedding Anniversary at their home.

Rev. A. W. Williamson, Mrs Williamson, Margaret, Linda and Steven of Nova Scotia, visited Mr and Mrs Duart MacLean and family and other friends in Finch.

Mrs Donald Angus MacMillan is spending a few weeks visiting relatives at Star Lake, N.Y.

Rev. Wm. McI. Craig dedicated at the morning service a gift of the Book of Psalms, given by a number of friends to St. Luke's Presbyterian Church, Finch, in memory of the late Mrs William Wiseman.

Mrs Luc Kissingh and Mr R. Grasmeyer are spending a few days with their sister Mrs Evert Termeer, Mr Termeer and family before leaving this week for their home in Holland.

Mr and Mrs Bert Grasmeyer of Barrie are spending a few days with their daughter Mrs E. Termeer, Mr Termeer and family.

Mr John McMillan attended the Wilson - MacGregor wedding on Saturday at St. Elmo.

Mr and Mrs Harold Nephew and family of Windsor, visited the former's parents Mr and Mrs Blake Nephew and will leave shortly on a trip to Western Canada. Master Gregory Nephew returned home with them after spending several weeks with his grand parents.

Rev. Wm. McI. Craig assisted with the evening service at St. Andrew's Presbyterian Church, Chesterville on Sunday.

Mr Hugh MacMillan from Western Ontario, is spending a few days with Mr and Mrs Albert Vollrath and attended the funeral of his sister Mrs Betsy McRae.

Mrs D. A. Gillies, Mrs Ford Warner, Mr and Mrs Clifford Lloyd and Misses Karen Ann and Nancy Lloyd and Mr Bruce Gillies spent a few days at Expo.

Mr Basil Gillies returned to his home after a few days spent in Kingston Hospital.

RUSH CITY

Mr and Mrs Cecil Canham mark 40th anniversary

Congratulations to Mr and Mrs Cecil Canham who recently celebrated thier 40th wedding anniversary.

We are sorry to report that Mrs Duncan Bethune is a patient in the Cornwall General Hospital and her many friends hope for a speedy recovery.

Friends extend sympathy to Mr and Mrs Carl Synder, Ingleside in thier recent bereavement.

We are also sorry to report that Merrit Campbell, Finch is a patient in the Cornwall Hospital. All here hope for a fast recovery.

Mr and Mrs James Dunlop, David, Lunenburg were Sunday visitors with Mr and Mrs John Ferguson.

VALUABLE COINS

Some two-cent pieces of New Zealand's new derimal currency already are worth an estimated $200 because of a minting mistake.

The hoins, lorect on one side, have Bahams Islands stamped on the other — and no date.

Bogota, the capital city of Colombia, is in the Andes Mountains at an altitude of 8,600 feet.

ELMA

Recent guests at McMillan home

Recent guests of Mr and Mrs J. H. McMillan were Mrs Florence Humlin, Mrs David Cote and John, Brockville, Mr and Mrs Richard Whittle, Mrs Dennis Payne, Scott and Jennifer and Mr and Mrs Gordon Whittaker, Iroquois.

Mrs Carman Barkley and Mrs Thomas Swerdfeger, Morrisburg, spent a few days with Mr and Mrs Melvin Dillabough.

Miss Clova Barkley, Brockville, and Miss Hazel Barkley, Toronto, were recent guests of their aunt Miss Ada Barkley.

Mr andMrs Amos Briscoe and grandson Stephen Clouter, Belleville, were guests of Mr and Mrs Donald Dillabough for a few days.

Kathleen and Alan McPherson of Winchester Springs, visited their grandparents Mr and Mrs Graham McPherson on Sunday and Monday. Donna McPherson visited her aunt, Miss eJan Armstrong.

Congratulations are extended to Mr and Mrs James Herriman, former residents here, who celebrated their 50th Wedding Anniversary, Friday.

Mrs Bill Williamson, Heather and Holly, Belleville, Miss Isobel Young, Dunbar, were guests of Mrs Dno Dillabough on Wednesday.

Mrs Don Dillabough, Mr and Mrs Briscoe and Stephen Clouter were dinner guests of Mr and Mrs Hector Munro, Cornwall, one day last week.

NATION VALLEY

Spend Saturday evening at Munro home

Mr and Mrs Ralph Gray spent Saturday evening with Mr and Mrs Harold Munro.

Mr and Mrs James MacKenzie of Brockville, Mrs Boyce Campbell of Kingston, Mrs W. Cannough of Massna, Mr and Mrs M. Etubitsch, Micheal and Tressa of Toronto, Mr and Mrs Albert Bowman of Chesterville were recent callers in the family.

Mr and Mrs Mac Gray and sons spent the week-end with Mr and Mrs Bob Gray in Belleville.

Misses Linda Styles and Mary Styles and Mrs R. Styles were guests on Thursday with Mrs Annie Bowman, Church Road, and Mrs Iden Whittaker in Williamsburg.

Miss Carol Merkley and Douglas Merkley spent last week end with Mr and Mrs Dewe in Cornwall.

Mrs C. Evans of Virginia, Mr and Mrs Ed VanAllen, Mr and Mrs E. Froats of Ingleside, were recent guests with Mr and Mrs Ewart Stoddart and Basil.

Mr and Mrs Malcolm Rae were calling on friends in the valley recently.

Mr and Mrs Ralph Gray were recent vallers with Miss Francis Merkley and Mr Bert Fulton.

Vacationers who drive to the resort areas with heavy loads are reminded by the Ontario Safety League that extra stopping distances. An overloaded trunk can also change the pitch of the headlights, giving low beams the dazzling effect of high beams on an approaching driver.

COLQUHOUN

Saturday guests at Swerdfeger home

Mr and Mrs John Stewart of Osnabruck Centre, were Saturday evening guests of Mr and Mrs Ernie Swerdfeger.

Mrs Hester Bennett, Toronto, spent two weeks with Mr and Mrs Ernest Hart.

The U.C.W. of Colquhoun met at the home of Mrs Broder Millward on Thursday evening.

Mr and Mrs Dalton Hummel and family, Ottawa, were recent guests of Mr and Mrs Kenneth Hummel.

Mr and Mrs Wallace Gallinger visited Mrs Agnes Myers, Newington, recently.

Mrs Lloyd Gallinger accompanied Miss Arla Warner, Ottawa, to visit friends at Alton, Penfield and Rochester, for a few days last week.

Mr and Mrs Gerald Gallinger and boys were Sunday tea guests of Mr and Mrs Carl Beckstead, Finch.

Mrs Alice Swerdfeger, Morrisburg, visited Mrs Hattie McIntosh, recently.

Vehicle colour is a factor in automobile safety. Light-coloured automobiles are a little less likely to be involved in accidents than dark vehicles.

HYNDMAN

Enjoying moto rtrip to western provinces

Mr and Mrs George Norton, Mr and Mrs Carl Norton, Fickey and Randy are enjoying a motor trip to Brandon and other Western places and will return home via the U. S.

Mrs Mary Harding, Mr and Mrs George Foster, Kimberly and Lisa returned to their home at Toronto on Monday after spending the week end visiting Mrs J. Lattimore and Mr and Mrs B. Lattimore .

Mr and Mrs Tommy Francis, Brockville, were recent visitors of Mr and Mrs George Francis.

Miss Lilah Gilmer, Ottawa visited Mr and Mrs Chester Gilmer last week.

Mrs James Cowan, Pleasant Valley, Miss Eileen Cowan, Brockville, Miss Judy Rupert and Master Brian Rupert, Prescott, were Tuesday afternoon visitors at the Lattimore home.

Mrs George Francis spent a couple of days last week with her daughter Mrs Orval Baker, Iroquois, and on Wednesday. They attended Expo.

Mr and Mrs Lorne Conley and girls were Thursday evening visitors of Mr and Mrs Peter Carson at their farm, Oxford Mills.

Mr and Mrs Dale Robinson, Brockville, were Eaturday evening visitors of his parents Mr and Mrs Hubert Robinson.

Mr and Mrs Glen Holmes and family, Mrs W. Holmes of Winchester, Mr and Mrs Garfield Crowder and family, Heckston East, were dinner guests on Sunday of Mr and Mrs Don Francis.

Mr and Mrs Garnet Tompkins, Neil and Harold of Millar's Corners, Mr Carman Norton, Heckston, were guests on Sunday of Mr and Mrs Hubert Robinson.

Master Larry Baker, Iroquois, is spending this week with his grand parents Mr and Mrs Geo. Francis.

Mrs George Francis, Mrs Don Francis were guests at a shower on Saturday evening at the home of Mrs Harold Francis, Prescott, in honour of Miss Chris Kaczmarczyk, whose marriage takes place on Saturday, Aug. 26th to Mr Jimmy Francis, son of Mr and Mrs Orval Francis, Brockville.

Miss Rhonda Francis is spending a few days this week visiting her cousin Miss Karen Holmes at Winchester.

Climbing roses should be pruned inAugust or September, say horticulturists with the Ontario Department of Agriculture and Food. Those that bear their flowering wood on canes grown the previous year should have all the flowering wood removed and the young growth at the base tied in to replace them. Large flowered-climbers, which produce their flowers on laterals on older wood, should not be pruned until spring.

MOREWOOD

Spend past week at Hunter home

Mr and Mrs Earl Sherman and family of Blind River, spent the past week at the Hunter home.

Mr and Mrs Chas. Flegg spent Wednesday with Mr and Mrs Donald Runions.

Mr and Mrs Allen Swerdfeger, Mrs N. Dyer, Miss L. Swerdfeger enjoyed a bus trip to Brighton on Saturday.

Mrs Zoe McQuaig and Mrs H. Burrows are enjoying a trip to the Maritimes.

Mrs Greta Penny and James, and Mrs John Paryak left on Saturday for their home in Eden, N.Y.

Friends from London, Ont., visited Mr and Mrs John Kurvink over the week-end.

The oldest university in the western hemisphere is San Marcos, at Lima, Peru, founded 1551.

MOVIES

NOW SHOWING

Thurs., Fri., Sat. Aug. 17-18-19

"VISIT TO A SMALL PLANET"

Starring Jerry Lewis

"THE BELL BOY"

Starring Jerry Lewis

Mon., Tues., Wed., Thurs., Fri., Sat. Aug. 21, 22, 23, 24, 25, 26

"THE BLUE MAX"

(Adult Entertainment)

Cinemascope and Colour. Starirng George Peppard, James Mason and Ursula Andress. One of the year's big ones.

The WINCHESTER

CHARTERED ACCOUNTANTS

LICENSED TRUSTEES IN BANKRUPTCY

MacLEOD, COMRIE & COMPANY

338 SECOND ST. WEST, CORNWALL WE 2-3613

SHOPPING CENTRE, MORRISBURG KI 3-2935

NOTICE

C. Hill an independent consultant registered under "Winchester Management Consultants," offers his services to the public.

FARM ACCOUNTING — TAX CONSULTANT
CANADA PENSION — COMPENSATION
UNEMPLOYMENT INSURANCE

Call Collect 774-2439

OR WRITE BOX 512, WINCHESTER, ONT.

24tf

Art and Amy DAYKIN

PHOTOGRAPHY

WEDDINGS
FAMILY GROUPS
CHILDREN

Phone Osgoode 826-2567

Osgoode - Ontario

26tf

BELL LINES

by Richard R. Pearson

your telephone manager



You could call this little yarn "Handwriting on the wall." It seems that a subscriber's voice was becoming very familiar to the Information Operator. The same woman kept calling, fairly often, asking for a different number each time. Sensing that she was being recognized, the lady apologized and explained to the Operator: "I'm sorry to keep calling you so often, but they just papered my room and covered up all my numbers!" The lady had the right idea, to save time and errors, it's a good idea to jot down frequently called numbers. But we think a Personal Directory for such numbers is much handier . . . and much less likely to be wall-papered! If you would like a Personal Directory for your frequently called numbers, just give us a call at the business office and we'll be happy to send you one, free of charge.

It's easier for your friends and associates to contact you when your printed business cards and letterheads or personal stationery give your complete name and address. That includes your complete telephone "address" — not just your telephone number, but your area code as well. More and more busy men and women are finding it valuable to have their area codes printed on letterheads and business cards. It makes it so much easier for business associates to reach them quickly by telephone when necessary. Even if all your correspondence is personal and you don't use printed stationery, it's still a good idea to let your friends know your area code along with your phone number. And to know the complete telephone "address" of your distant friends. Of course, using the area code is a must if you are able to dial your own long distance calls and you are phoning to a place outside your own area. Where one of our Operators must place the call for you, giving her the area code helps her to speed your call along its way.

Now here's a unique experience in telephoning — calling porpoise - to - porpoise! I heard recently of a porpoise - to - porpoise long distance telephone call which combined communications technology with marine biology. Participants in the conversation were "Speedy," a trained porpoise at Marineland of the Pacific and "Splash," his counterpart at Marineland of Florida. The two porpoises squeaked, chirped and whistled to one another over the 2,500 miles of telephone lines that separated them. Each appeared to listen intently to the other with only occasional interuptions. Fortunately, a porpoise is a mammal, so no one should accuse me of telling a fish story.

R. R. Pearson

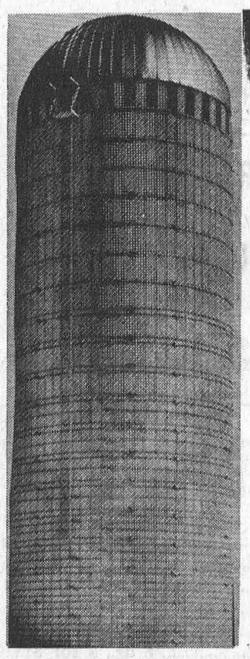

SILOS BY DION

STORAGE PROBLEMS ARE SOLVED WITH A NEW DION SILO

WE WOULD BE GLAD TO SHOW YOU HOW TO BUY THE BEST FOR THE GREATEST DLLAR VALUE

If you need a silo, CALL YOUR FORD-DION DEALER

PAUL MONAST & SON

Phone 448-2462 Chesterville

41tf

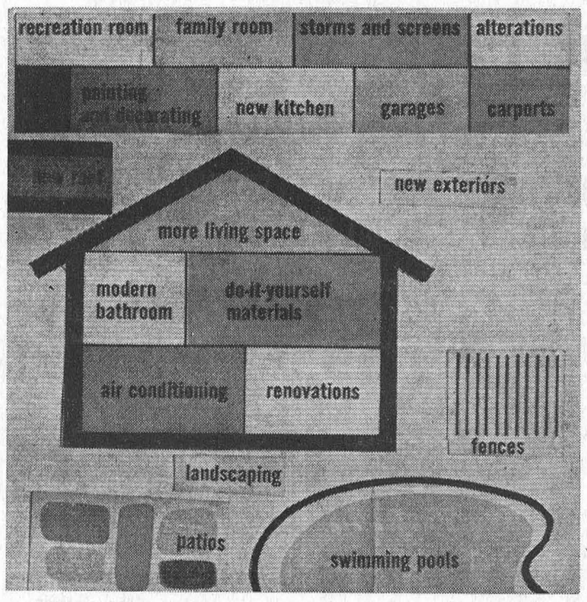

TGF—

THANK GOODNESS FOR HOMEPLAN!

Isn't it a relief to know you can start any home improvement project now without "cash-drain" worries?

And it is all because of HOMEPLAN, a better home improvement financing program featured here for your buying convenience. Here's what you get when you shop with HOMEPLAN:

* No down payment.
* Choice of term to 10 years.
* Full life insurance, no extra cost, no age limit.
* Your pick of monthly payment Due Dates.
* A cash saving Revolving Credit Plan.
* A Purchase Security Plan, your protection against "get-behind" payments due to accident, sickness or unemployment.
* HOMEPLAN finances labour, material and all the extras in any proportion.

H. S. LANNIN LIMITED

Lumber — Building Materials — Building Contractors

WINCHESTER, ONT. PHONE 774-2637

SULLIVAN BROS.

General Contractors

FARMERS

Take advantage of the ARDA Program:

CLEARING FENCES—

Pays 40% up to $500

FIVE BULLDOZERS and BACKHOES TO SERVE YOU

— Phone 448-2660 —

CHESTERVILLE

24tf



A PATZ BARN CLEANER IS BUILT...

★ stronger!
★ with fewer parts!
★ for rugged use!
★ for easier servicing!

Also Manure Stackers, Silo Unloaders and Cattle Feeders

For Complete Information and Installation See:

LORNE ACRES WINCHESTER

— Phone 774-2643 —

21tf

Osnabruck Centre W. I. holds interesting meeting

Mrs O. Beckstead was hostess for the July meeting of the Osnabruck Centre Women's Institute. The president, Mrs Jake Grandaw conducted the meeting assisted by Mrs Jennie Flegg.

The roll call was answered by a new drug and telling something about it. Mrs Robert Hanley gave the monthly 'Smile'. Mrs Jennie Flegg read a thank you letter from Ng Chun Hung, a child adopted by the Institute, in Castle Peak, Hong Kong.

A motion was passed to send a cash donation to Runneymede, a Toronto hospital for persons ill with crippling diseases. Mrs Geo. Ferguson, convener for health, read an interesting paper on heart disease and Cancer. Final plans were discussed for the Centennial Tea and Variety Show to be held in Osnabruck Centre Hall. The meeting was closed by singing "God Save the Queen."

A contest conducted by Mrs O. Cryderman was won by Mrs Jennie Flegg. Refreshments were served by the hostess assisted by Mrs F. Cryderman and Mrs C. Collins. The hostesses were thanked on behalf of the members by Mrs Glenn Hollister. The September meeting will be held at the home of Mrs G. Hall.

VACCINATION OF PIGS PREVENTS ERYSIPELAS

Vaccinate beforehand it's cheaper than treating erysipelas, warns Swine Disease Consultant Dr P. G. Oliver, Ontario Department of Agriculture and Food Veterinary Services Branch, Guelph.

The symtoms of erysipelas are the usual signs of illness: high temperature, off feed, standing away from the rest of the pigs, and lying down. This could easily confuse erysipelas with other diseases but farmers can train their eyes to notice two types: diamond skin disease and the chronic form which causes arthritis.

"Dimond skin" disease is the acute type. Two to three days after exposure to erysipelas bacteria, one - to two inch welts break out on the jowls, sides, and neck. On a dark haired pig, a farmer can feel these as hard bumps if he runs his hands down the pig's sides. For mild cases, the pink welts will change from pink to reddish purple on more severely afflicited hogs; even their ears and legs will darken in color. This animal may die or shed thick patches of dead skin. Such an animal will be completely off feed.

Chronic erysipelas is frequent cause of carcass condemnation at market. It slows the circulatory system, swells the joints, and causes arthritis. Lameness, of course is a visible symptom. Feed consumpton is lowered and the growth rate is not usually normal.

Chronic erysipelas is sometimes a sequel to the "diamond skin" type.

Erysipelas can kill some of your best breeding stock with only short notce, cautions Dr. Oliver. Why take the chance of ever having it in your herd? Vaccinate the sows twice a year and vaccinate market pigs at 10 to 12 weeks of age. Consult your local veterinarian for the best type of vaccine to use, and buy only vaccinated stock. Isolate new arrivals for at least 30 days.

ALFALFA STANDS CAN LAST LONGER

A ton of pasture in September may cost you three tons of alfalfa next year, warns Crops Specialist Dr. B. E. Twamley, Ontario Agricultural College, Guelph.

Alfalfa doesn't send food to its roots until its shoots have enough food for their use. If the leaves are grazed or harvested in the fall before food has been sent to the crown buds and roots, the crown buds won't have enough energy to shoot through the earth next spring.

Give the field a complete rest in late summer and early fall. In central Ontario, let your pasture take a vacation from September 1 to October 10. During this period use an older field that is designated to be plowed as pasture. If this older field is given a chance to grow during August, it may supply much of the roughage required by the herd in September. In some cases, it may be necssary to supplement this with silage while the alfalfa's on vacation.

In early September, top-dress the alfalfa with manure to commercial fertilizer. If it is necessary to pasture the field in October, don't do it in excess: leave 4 to 5 inches of stubble for winter protection.

Most alfalfa stands have to be reseeded after three or four years. By wisely using a wilt-resistant variety like Vernal or Saranac, stands could last longer.

RECREATION TIPS

Too many pleasure boat operatores seem to think that all they have to do to enjoy themselves on the water is to buy a boat and motor, load their friends and families into it and take off.

Without a knowledge of the laws and regulations that govern the equipping and handling of pleasure boats, the operator can get himself and his passengers into plenty of trouble. It is just as important to know the laws of boating as the laws that govern the operation of an automobile on the highway.

RECENT BIRTHS AT MEMORIAL HOSPITAL

August 4:

Mr and Mrs Thomas Grady, of Berwick, a son.

Mr and Mrs Kenneth Hartle, Newington, a son.

August 5:

Mr and Mrs Fred Davidson, Russell, a son.

Mr and Mrs Albert D'Emontigny, Berwick, a son.

August 7:

Mr and Mrs Robert Walker, of Morewood, a daughter.

August 8:

Mr and Mrs Allen Baker, Morrisburg, a daughter.

Mr and Mrs Henry Mattice, of Williamsburg, a daughter.

EVERYBODY EATS TRY THESE . . . .

By Helen Graham



ONTARIO PEACHES

THE FOLLOWING RECIPES and useful items about our delicious Ontario peaches come from the Home Economists at Macdonald Institute, Guelph.

Fresh Peach Pie

The delicate peach is taken for granted now, yet 4,000 years ago it was used for firewood in China. Peaches were introduced into Ontario during the 18th century.

Since peaches bruise very easily, they must be handled carefully. They are displayed in the market in four- or six-quart baskets, each peach in its own crinkle cup. There are only two layers in a basket, each separated by a cardboard partition. At home, lay out the peaches on a flat surface and use as they ripen.

The following is an excellent recipe for fresh **Peach Pie.** When serving, a scoop of ice cream beside the pie will add the crowning touch.

- ¾ cup sugar
- 3 tbsps. flour
- 1 tbsp. butter
- 1 tbsp. lemon juice
- ⅛ tsp. salt
- ¼ tsp. almond flavouring
- 4 to 6 cups fresh sliced peaches
- 1 9-inch pastry shell

Preheat oven to 425 degrees F. Combine sugar, salt and flour. In the unbaked pastry shell, alternate layers of peach silices and sugar mixture. Sprinkle the top with lemon juice and almond flavouring; dot with butter. Bake 15 minutes at 425 degrees F.; then bake at 325 degrees F. for 30 minutes, or until done.

Peach Chutney

Peach shortcake, peach pie, peaches and ice cream are the more familiar uses of fresh, Ontario peaches. Many people like to eat them with the skin on.

- 6 cups peeled, chopped peaches
- 4 cups peeled, chopped apples
- 2 cups raisins
- 4 cups brown sugar
- 1½ cups cider or malt vinegar
- 2 tsps. cinnamon
- 1 tsp. cloves
- 1 tsp. allspice
- 2 tsps. salt
- ⅛ tsp. black pepper

Combine all the ingredients and cook slowly for about one hour; stir frequently until thick. Pour into hot sterilized jars and seal. Yield: Appror. six cups.

Fresh Fruit Salad

The next time you serve a fresh Ontario fruit salad why not make it just a little better?

The Ontario Food Council suggests fresh peaches and pears in a fruit salad may be given an added zing if fruit juice is added to the mayonnaise. Celery seed, coconut, chopped nuts, or candied ginger are other quick and simple additions which add zest to summer salads.

Skin Peaches the Easy Way

Do you find it difficut to remove the skins of some peaches? If so, put peaches into boiling water for 15 to 60 seconds to loosen the skin. They should be peeled and served at once.

Peach Varieties

Early peaches for eating, later peaches for canning, suggests the Ontario Food Council.

Early peaches: the Erlyvee, Earlired, and Dixired—excellent peaches for out-of-hand eating—appear the last week in July.

Around the second week in August look for the Redhaven, Envoy, Valiant, Loring, etc. These are all good buys not only for home canning, but, happily, for eating as well.

Buying Peaches

How many peaches should you buy? Four to six peaches will give 2½ to 3 cups of slices. This will make 3 to 4 servings. Make sure that the peaches are firm and have the colour characteristic of the variety. There should be no decay, mold or soft spots on the fruit.

CLEAN SWEEP

When a woman guest checked out of a motel at East St. Louis, Ill., the maids found they didn't have much to clean up.

Gone were a portable television set with stand and remote control unit; two double-size bedspreads; four sheets; four pillow cases; two mattress pads; two linen blankets and a bathroom light fixture.

Poor wheel alignment can cause tires to drag sideways 20 to 40 feet in every mile travelled. This wastes gasoline and leads to expensive and dangerous deterioration of tires, says the Ontario Safety League. Check Your Car — Check Accidents!

CENTRAL CANADA EXHIBITION

AUG. 16 to 26

"LOOK WHAT'S COMING YOUR WAY"

THE CANADIAN ARMED FORCES TATTOO
Aug. 16 to 19 (Evenings only)

THE PAT BOONE SHOW
Starring PAT BOONE — ALLEN & ROSSI
Aug. 21 to 23 (Evenings only)

HERB ALPERT AND THE TIJUANA BRASS
Aug. 24 to 26 (Evenings only)

THE TOMMY HUNTER SHOW
Aug. 24 and 26

THE GORDIE TAPP SHOW
Aug. 25

$35,000 HOME AWARD

INTER-CITY PARADE
Sat., Aug. 19

AMUSEMENTS OF AMERICA MIDWAY

HORSE SHOW
Aug. 16 to 23, 7.30 p.m., Coliseum
Matinee, Mon., Aug. 21, at 1.30 p.m.

LADIES' DAY
Tues., Aug. 22

CATTLE — SHEEP — HORSES
and other
LIVESTOCK EXHIBITS

10 NEW CARS TO BE AWARDED
One Each Day of the Exhibition

ADMISSION TO GROUNDS: Adults, 50c; Children under 12, Free

FLOOR COVERINGS ARE Our Business
OUR RANGE OF MODERN STYLES, PATTERNS AND MATERIALS IS UNMATCHED
CUMMING FURNITURE SALES
PHONE 448-2397 CHESTERVILLE

SELECT AND CONSULT AN INDEPENDENT INSURANCE AGENT AS YOU WOULD YOUR DOCTOR OR LAWYER
HOUGH INSURANCE AGENCY
Ph. 448-2854 Chesterville Box 294

SEVEN ONLY
HOOVER CONSTELLATION VACUUM CLEANERS
REG. $54.95
On Special at: $45.00
COYNE'S
YOUR HARDWARE CENTRE
Phone 448-2505 — Chesterville

NEW and USED CARS
FOR THE BEST IN NEW CARS COME TO GREGOIRE'S AT EMBRUN
Always a Large Stock of Fresh, Clean Used Cars
ALBERT & RAYMOND
GREGOIRE AUTO LTD.
443-2885 — PHONES — 443-2842
EMBRUN — ONTARIO
AUTHORIZED CHEV. AND OLDS. DEALER
SALESMEN: MARCEL LEFEBVRE, TOM ARMSTRONG,

FRED S. COONS INSURANCE
Phone 448-2398 Chesterville
* EXPERIENCE * SERVICE * INTEGRITY

NEW DIMENSIONS IN DAIRYING
SURGE
LO-PROFILE SURCINGLE BREAKER CUP
for stanchion barn use



- Milks ALL cows regardless of teat placement or udder clearance.
- Enables you to drop teat cups individually.
- Provides visibility so you can see each quarter as it milks out.
- Has capacity to allow a complete break in the column of milk to insure vacuum stability and prevent backwashing.
- Unit adjusts for proper amount of tug and pull.
- Cleans in place.

SEE IT TODAY AT
R. KEITH McMILLAN
FINCH ONTARIO
— Pnone 984-2844 —

FORAGE HARVESTERS
We have on hand FORAGE EQUIPMENT—both new and second hand, also a complete line of parts for Gehl
TURNCO GRAIN BOXES — GRAIN DRYERS
GRAIN DRYERS: $59.95
Tymex 10,000 ft. Baler Twine on Special
10-bale Lots, $6.40 bale
A Complete Feed Service Available at All Times
CLEMENT FEED & FARM SUPPLIES LTD.
Office, 448-2161 —Phones— Res., 448-2824

CIAG INSURANCE



Co-operators Insurance Associations of Guelph are sponsored and controlled by these democratic organizations which represent a million Ontario people:
Ontario Credit Union League
Ontario Federation of Agriculture
United Co-operatives of Ontario
CO-OPERATORS INSURANCE ASSOCIATION (GUELPH)
CO-OPERATORS LIFE INSURANCE ASSOCIATION (GUELPH)

MURIEL'S FLOWERS
For Every Occasion
We Deliver
Phone 774-2201
WINCHESTER

The Bargain Table

"An Article Advertised is an Article Sold"

CLASSIFIED ADVERTISING RATES

FOR SALE, FOR RENT, HELP WANTED, ETC., MARRIAGE, ENGAGEMENT and COMING EVENTS, **10 cents a line, counting 5 words to a line, minimum 75 cents first insertion. Subsequent insertions at 7 cents a line, with a 40c minimum.** CARDS OF THANKS, **10 cents per 5-word line, minimum 75 cents.** IN MEMORIAMS, **75 cents plus 25 cents for each 4 line verse.**

FOR SALE — Dapple grey Shetland pony mare, 6 years old, very quiet; 1962 Ford coach, std. 6, good condition, $595. — Apply to Sterling Myers, Phone Avonmore 346-5523. 50

FOR SALE — Straw for sale. — Apply Sheldon Ball, RR3, Chesterville, Ont. 48

FOR SALE — Dion forage harvester, 5 years old; blower; three new wagonsw ith factory-made boxes. — Apply to Box No. 876, c/o Chesterville Record, Chesterville. 49-2

FOR SALE — Seven pups, mother crossed between German shepherd and collie; good cow dog.— Phone 984-2219. 48-1

FOR SALE — About 1,500 bales of straw. — Apply to Martin Vloet, RR2, Chesterville, Phone 448-2978. 48

FOR SALE — Refrigerator, medium size, good condition, modern square model. Priced reasonably. —Apply to Murray Doyle, Finch, Phone 984-2510. 48-1

FOR SALE — Alliance Jenna rotor control box for all-channel aerial. Good working order. — Phone 448-2815. 48

FOR SALE — Allis-Chalmers D12 tractor, live power, hydraulic power take-off, pulley, loaded tires with weighted wheels. As good as new. — Apply Cory Prieur, Northfield. 49-2

FOR SALE — 20 acres of standing mixed grain to be combined. Straw reserved. — Apply Walter Burd, Finch, Phone 984-2506. 48-1

FOR SALE — Two good-sized colony houses, will sell cheap. — Apply Percy Wagner, Phone 448-2592. 49

FOR SALE — Large crib; high chair; G.E. vacuum cleaner; telephone desk with lamp. All like new. — Phone 448-2083. .48

FOR SALE — Farm, 150 acres, with 43 head of cattle and all machinery, RR3, Russell, 3 miles west of Morewood. — Fred Belisle, Phone 445-5634. 50

FOR SALE — New potatoes; red beets. — Apply to W. Tesselaar, RR3, Chesterville, 3 miles north on Connaught Road. 50

FOR SALE — Sweet corn for deep freeze — 5 dozen for $2.00. —Apply to Frank Schoones, RR3, Chesterville, Phone 448-2270. 49

FOR SALE — 1959 Meteor, automatic, 4-door. Best offer. — Phone 448-3164. 50

FOR SALE — Bulk tank, 23-can size; Cockshutt No. 4 manure spreader, on rubber. — Apply to Wm. J. McDonald, Harrison's Corners, Phone 932-5041. 49

FOR SALE — Drapes, furniture, rugs, dishes, dressers, all types of household furniture and articles. — Please call at 201 Robertson Ave., Cornwall. 49-2

FOR SALE — Ferguson threshing mill, size 25-40; stave silo, 16x28. —Apply Keith Helmer, Newington, Ont. 49

FOR SALE — Wonderful children's pet: Norwegian Elk pups. — Apply Burnice Wood, RR2, Chesterville. 48

FOR SALE — Fifty acres of standing hay, will sell on shares, two for buyer and one for owner.—Apply to Walter Curran, RR2, Finch, Phone 984-2303. 48-2

FOR SALE — 1952 Pontiac, good condition, no rust, $100.—Donat Rochon, St. Albert, Phone 987-5503 between 12.15 and 1 p.m. and after 8 p.m. 48-2

FOR SALE — 70 acres of standing hay. — Contact Leo Chambers, Phone 448-2655. 41tf

FOR SALE — IHC threshing mill, on rubber, complete belts including drive belt. All in excellent condition. Also, Hereford heifer, A.I. bred to Charolais bull, to freshen in August. — Apply Wm. P. Reddick, Williamsburg, Ont. 48

ATTENTION: If I can find an honest man with a car I'll set him up in his own high income sales and service business. This business repeats year after year. No money required to start. Full or part-time. — Apply to Orval Moak, RR1, Newington, Phone Finch 984-2542. 48-3

FOR SALE—Eat more; eat better, pay less — Fresh pork roasts, per lb., 39c; barbecue hamburg lb., 43c; barbecue breakfast bacon, lbs., 59c; barbecue steaks, lb., 55c. All above items are packaged in 10-lb. packs. Farmer's style beef roast, lb., 49c. We process all meat for home freezers at 2c a lb., hamburger included. — Phone 774-2005 or 448-2538, Bill Marcellus. 42tf

REDUCED PRICES — All summer and winter material reduced 10% from August 1 to August 30. Special on upholstery material: $1.60 lb. Open Monday to Saturdays from 9 a.m. to 10 p.m. — Jean Lamadelaine Remnant Store, Embrun, Ont. 50-9

FOR SALE — 7' Oliver combine, p.t.o.; will trade for cattle. — Apply to Henry Prevost, Crysler, Phone 984-2892. 47-1

FOR SALE — Fair booth, 16'x16', price $45. — Apply The Chesterville Dairy, Phone 448-3152. 48-1

FOR SALE — 1963 Acadian sedan, in good condition. Standard gear shift. — Apply E. S. Carkner, Winchester, Ont., Phone 774-5204. 49-2

FOR SALE — '127' self-propelled International combine with pick-up reels; a Case 6' pull-type combine with engine drive; one '422' Cockshutt pull-type combine; a used Papec forage blower with long feed table. I am agent for Berg barn cleaners and stable equipment; Papec forage machines; Cockshutt machinery; Universal and Chore-Boy Milkers. Try us for a deal on a new tractor a special fall deal with payment next spring. — Apply E. S. Carkner, Winchester, Phone 774-5204. 49-2

FOR SALE — McC-D 'H' tractor with pulley and p.t.o., lights, in good condition; Riteway milker, motor, pump, complete; coal and wood furnace, complete with pipes, good condition. — Apply to Raymond Emmell, Finch, Phone 984-2592. 49-3

UNUSUAL OPPORTUNITY — Large Canadian and U.S. company in the agricultural field has a wonderful opportunity for a man with recent farming background in this area. Applicant must have a minimum of Grade 8 education, age 23 to 50, and be well known in the area. Good earnings with excellent opportunity for advancement. Write telling us about yourself. Reply in confidence to "Na-Churs" International, Box 84, London, Ontario. 48-2

EQUIPMENT RENTALS — Air compressors, 'dozers, sand, gravel, building heaters, house moving.—Sullivan Bros., Phone 448-2660, Chesterville. 16tf

WHY PAY MORE? — Fill your freezer with Western steer beef. Front quarters: 43c lb, all ready for your freezer. — Apply Bill Marcellus, Phone 774-2005 or 448-2538. 39tf

WANTED — As we are the only dead stock plant in the region. We wish to advise you we have no agents on our payroll. Therefore by dealing directly with us you get much more for your dead and sick animals as the meat from dead animals in graded in three classes. We pay from $5 to $12 for cows, $5 to $20 for horses. If your animal is in a higher class we pay you maximum value. So for prompt service call collect — Herb Loucks, Winchester, Ont., Phone 774-5250 or Guy MacAbee, Crysler, Phone Zenith 13470. The Receiving plant phone number is 51RP67. Collector's li. no. 66C67. 37tf

WANTED—Your animals, dead or alive, with no cost to you, 24-hour service. For prompt service call collect Gerard Hebert, Drover, Crysler, Phone Chesterville 448-2612 or Crysler 987-5364. Licence No. 22C66. Will pay $5.00 to $10.00 per call for horses and cows and the value of the animal. 30 June 67

ANTIQUES WANTED—Old glass; coloured pieces, any style, clear pattern glass and old china. Wooden ware: butter bowls, prints, pine corner and flat cupboards, small pine washstands, sinks, chests, desks, tables, cobblers' benches, settees, spice and coffee mills. Old brass: candlesticks, kettles, mirrors, picture frames, vases. Old iron: pots, coffee grinders, etc. Oil lamps: fancy table oil lamps, hanging oil lamps, wall oil lamps. No matter how large or small, give us a call. If you wish to sell or just want a free appraisal write or call collect. — Gordon and Doris McDonald, The Castor Shop, Box 138, Phone 445-5229, Russell. $1 Jan. 68

RUBBER STAMPS—We can supply all types of rubber stamps on short notice. Reasonable prices and personal attention to each order. Ask about them at the 'Record" Office. 2tf

USED VACUUMS AND POLISHERS—Excellent used vacuums and polishers. Will demonstrate in your home.—Write or phone L. Bissell, Box 57, Ingleside, Phone 537-2598. 27tf

LUMBER AND BUILDING SUPPLIES—For all your needs drop in at Byers Building Supplies Limited, just north of Chesterville. Man on duty 8 a.m. - 5.30 p.m. 19tf

CUSTOM SLAUGHTERING—We will pick up and slaughter your beef and pork; cut, wrap and freeze.—Earl's Meats, Chesterville, Phone 448-2324. 31tf

ATTENTION — Farmers and Drovers: We buy sick or dead animals, cows or horses, for pet food only. Top prices paid according to size, quality and animal not dead more than 2 to 5 hours. 24-hour service. Call Russell 445-2859 collect. Renald Moss, Russell, Ontario. Licence No. 61-C-67. 25tf

WANTED — Someone to haul out winter manure. — Phone 448-2965. 48-2

FOR SALE — Universal double unit milker, pump and pipeline for 32 cows; McC-D '76' combine, cut only six crops. — Apply to Clarence Presley, Phone 774-6530, Winchester. 48-2

TO RENT — Compression tester, torque wrench, copper tube cutter and flanger, lawn roller, lawn seeder or fertilizer spreader, caulking gun, pop rivet gun, tree trimmer, etc. — Apply Western Tire and Auto Supply, Chesterville, Ont. 50-3

BA STATION OPENING — The BA gas station on Highway 43, just west of Finch, is now under the management of P. A. Desarmeaux. Your patronage is solicited. For the next two weeks we offer a special: Only $1.00 for a complete grease job. — Phone 984-2798 for service. Our hours: 7 a.m. to 9 p.m. 49

HOUND LOST — Beagle hound lost last Monday in Orchardside district. Reward offered to finder. — Call Lyle McMahon, Phone 448-2206, Chesterville, after 6 p.m. 48

SEWING NEEDS — For your "back-to-school" and fall sewing needs visit Chesterville Fabrics, Queen St. 48-1

FARM HELP WANTED—Steady employment, good wages. — Apply to Box No. FC221, c/o Chesterville Record, Chesterville. 48-1

HELP WANTED — Reliable, conscientious person to care for school-age girl and do housework part time. Hours and salary to be arranged. — Phone 448-2896. 48-1

FOR RENT — Apartment in Chesterville. All conveniences. — Phone 448-2026. 50-3

FARMERS — For safe, convenient drying of your valuable grains order your grain tank and aeration system this coming week to assure early delivery. Contact your authorized Behlen Dealer, Ray Smith, Newington, Ont., Phone 984-2798. 52-5

WANTED

Public Health Nurses
Full or Part-time

FOR A GENERALIZED PROGRAM WITH THE STORMONT, DUNDAS AND GLENARRY HEALTH UNIT

Apply
DIRECTOR AND MEDICAL OFFICER OF HEALTH
Health Unit,
266 Pitt Street,
Cornwall, Ontario

47-2

RESIDENCE FOR SALE — The ersidence of Miss Laura Moffatt in Morewood is for sale. For inspection please apply to Mr Thomas Moffatt at Morewood and offers will be received by the undersigned solicitors. — Cass and Cass, Chesterville, Ontario. 48-2

HONEY
FOR SALE

Honey Now for Sale
at
TERMEER'S APIARIES
First Road N.-E. of Goldfield,
FINCH, ONT.
— Dial 984-2890 —

47tf

AUCTION SALE
of
CATTLE AND MILKING EQUIPMENT

The undersigned will offer for sale by Public Auction on the premises

Lot 23, Con. 3, Osnabruck Twp. 2 Miles North-West of Ingleside; North of Hwy. 401; 2 Miles South-West of Osnabruck Centre
on
SATURDAY, AUGUST 19, 1967
Starting at 1.00 p.m.

13 Head of Cattle, consisting of: 2 Holstein Milk Cows; 1 Hereford Milk Cow; 5 Ayrshire Milk Cows; 1 Hereford Bull; 4 Ayrshire Heifers, 3 years old, due to freshen time of sale; Universal Milker, 2 Single Units, Pipeline, Pump and Motor; 4 8-gal. Milk Cans; Strainer; 3 Milk Pails; Milk Cart; IHC Gas Engine, 2½ h.p.; Some Other Articles.

TERMS — CASH
CECIL EMPEY, Prop.
Gordon Ross, Auct., Newington, Phone Avonmore 346-5548.

DEPARTMENT OF PUBLIC WORKS OF CANADA
TENDERS

SEALED TENDERS addressed to "Supervisor of Tendering, National Capital Region, Department of Public Works, Bonaventure Building, 301 Elgin Street, Ottawa 4, Ont., and endorsed **"Tender for Modifications to Central Emergency Government Facilities, Carleton Place, Kemptville and Smiths Falls, Ontario,** will be received until 3.00 p.m., **TUESDAY, AUGUST 29, 1967.**

Tender documents can be obtained on deposit of $25.00 in the form of a CERTIFIED bank cheque to the order of the RECEIVER GENERAL OF CANADA through the plan distribution office, Room 117, Bonaventure Building, 301 Elgin Street, Ottawa, and can be seen at the Builders' Exchange office in Ottawa.

The deposit will be released on return of the documents in good condition within one month from the date of tender opening.

To be considered each tender must be submitted on the forms supplied by the Department and must be accompanied by the security specified in the tender documents.

The lowest or any tender not necessarily accepted.

Jean Drouin, Supervisor of Tendering, National Capital Region. 48-1

FOR SALE — 1956 Ford halfton. — Apply Gordon Countryman, Morewood, Phone 448-2578. 48-1

Remember, you can't lift yourself by downing others.

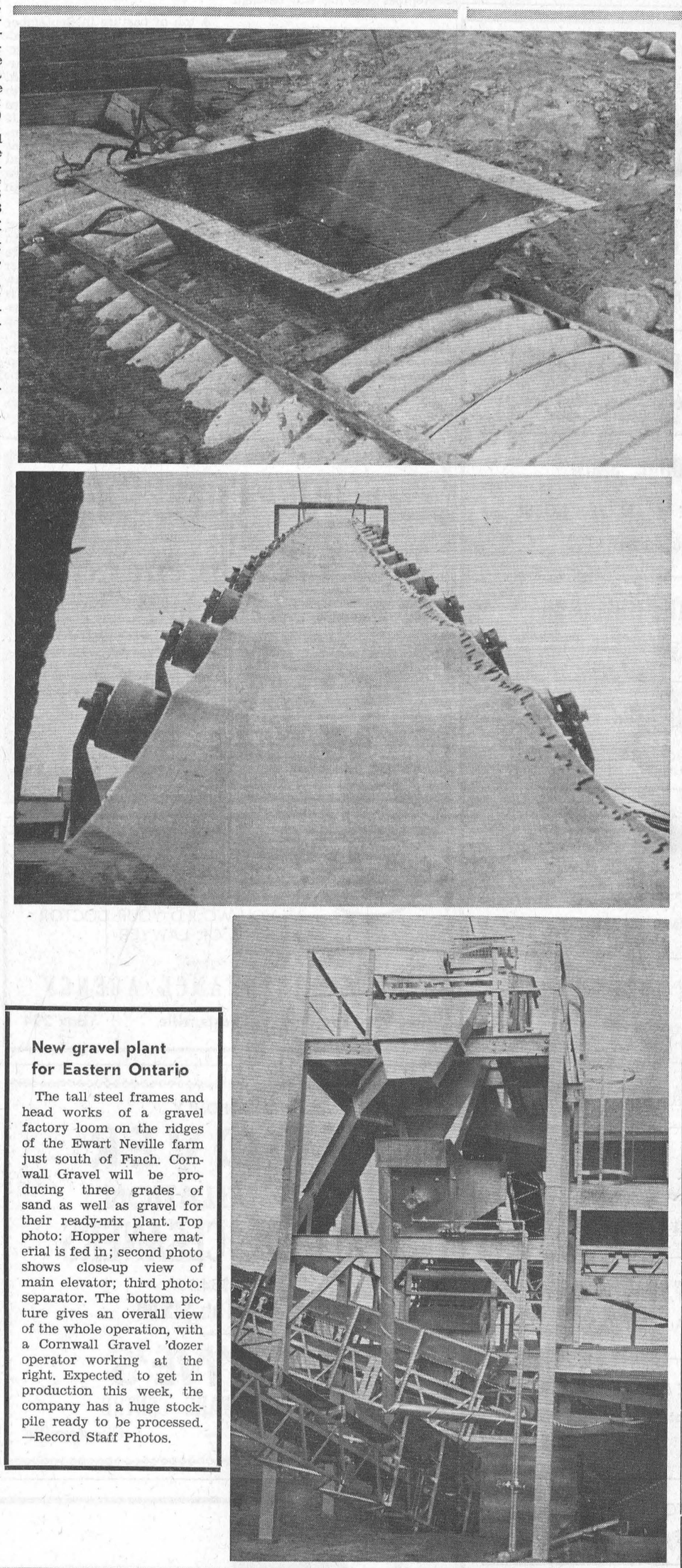

New gravel plant for Eastern Ontario

The tall steel frames and head works of a gravel factory loom on the ridges of the Ewart Neville farm just south of Finch. Cornwall Gravel will be producing three grades of sand as well as gravel for their ready-mix plant. Top photo: Hopper where material is fed in; second photo shows close-up view of main elevator; third photo: separator. The bottom picture gives an overall view of the whole operation, with a Cornwall Gravel 'dozer operator working at the right. Expected to get in production this week, the company has a huge stockpile ready to be processed. —Record Staff Photos.

Professional Directory

MONUMENTS
Representing
LON'S MEMORIALS
Apply
DWIGHT CROWDER
Williamsburg — Phone 535-2683
Dec. 67

Clement Insurance Agency
Since 1893
GENERAL INSURANCE
Our knowledge and experience n Insurance enables us to give you a first class, prompt, efficient service.
JOHN CLEMENT
Chesterville — **Ph.: 448-2598**
3-4-66

MAC'S BARBERSHOP
Open Days:
Monday to Saturday
Open Evenings:
Tuesday, Thursday, Friday
Closed Wednesday Afternoon
Bank of Nova Scotia Building
July 67

ROCK OF AGES — Look for this seal. It's your guarantee of permanence.
J. L. KINKAID
KI 3-3184, Morrisburg
FAMILY MONUMENTS — *Authorized Dealer*
Dec. 67

LICENSED AUCTIONEER
I solicit your attention:
I can give you a Complete, business-like Sale Management Service. Costs no more.
R. HAROLD BROWN
— Cornwall, R.R. 2 —
Phone 932-7925, Area Code 613
Mar '64

JACK H. BUSH
GENERAL INSURANCE AGENT
Automobile
Fire — Casualty
Farm
Mutuals
Your Insurance Dollar Goes Further with an Independent Agent
AVONMORE and FINCH, ONT.
June 68

Avonmore Poultry Yards
WE BUY LIVE POULTRY
Tel. Avonmore 346-5762
STIRLING LANG, PROP.
Mar 66

LICENSED AUCTIONEER
Will handle all kinds Household or Farm Auctions. Reasonable rates. Call:
GORDON ROSS
NEWINGTON
Phone 346-5548, Avonmore
Sept. 65

HAROLD D. POAPST
nsurance and Real Estate Broker
Representative
Grenville Insurance Co.
-utomobile, Fire, Casualty, Etc.
Phone Us Collect
PH. 774-2602 — WINCHESTER
Aug. 67

VICE & CRAIG LTD.
FUNERAL DIRECTORS
Chesterville, Winchester
Metcalfe
774-2120
One phone number to serve all three locations.

DELBERT HUMMEL
Licensed Auctioneer for all kinds of sales, at reasonable charge. Chesterville, RR1. Dec 67

R. G. Dodds, D.D.S., L.D.S.
Dentist
DIAL 448-2334
At Residence on Albert Street
CHESTERVILLE
Feb 68

CHESTERVILLE FREE PUBLIC LIBRARY
Hours:
Tuesdays: 3-5 p.m.
Fridays: 7 to 9 p.m.
Book catalogues are available and your selections are invited to guide the Book Purchase Committee.
Dec 67

LICENSED AUCTIONEER
Will handle all kinds of Farm or Household Auctions. Guaranteed results. Reasonable rates. Write or phone for dates at my expense.
DWIGHT TUPPER
CHESTERVILLE, RR1

Moving & Hauling
We are completely equipped to look after your commercial hauling and all local and long distance moving.
Consult us for rates — our prices are reasonable.
H. A. GREER, Prop.
CHESTERVILLE — ONTARIO
Apr 67

FOR COMPLETE INSURANCE SERVICE
Fire — Casualty — Life
Phone Collect
Biccum and McIntosh Ltd.
— Phone 774-2410
WINCHESTER
Oct. 67

Phone
Mrs Jessie Runions
RR2, Winchester Ph.: 448-2266
for
All Lines Co-op Insurance
or
Chesterville Co-op
Dec 67

DR R. GIANTURCO
VETERINARIAN
Queen Street — Chesterville
— Phone 448-2828 —
Oct. 67