

Morrisburg Legion Awards Night
Page 3



Junior B Lions lose two close ones
Page 9



Christmas Show this weekend
Page 14

SINGLE COPIES $1.00 GST INCL.

The Leader

A Family Newspaper Serving the Community for more than a Century

VOLUME 140 NO. 45 | WEDNESDAY, NOVEMBER 10, 2004 | MORRISBURG, ONTARIO

The sound of silence now playing at South Dundas council

WILLIAMSBURG – Actions spoke louder than words at the last regular South Dundas council meeting.

Council's lack of decision-making appears to have become a burden for at least one of the councillors at the table, and he let it be known at the November 2, council meeting.

When councillor Charles Barkley asked for an update about the progress of an ATV use policy that has been in the works for months and was met with little response, he expressed his frustrations.

He pointed out that this council has made few decisions, and said it was "par for the course with this council."

Councillor Sandra Bailey immediately took exception to his remarks and blamed the slow progress of this council on the "awful mess" left behind by the last council.

As members of the previous council, the loaded remark landed on the table in front of councillors Barkley and Johnny Whitteker. It was evident that Barkley, in particular, took exception to her remarks. At that point, rather than continue the exchange, he simply withdrew his leadership from the table.

Barkley was unusually quiet throughout the remainder of the council meeting which included reports from CAO Andy Brown, manager of planning and enforcement Donald Lewis, and public works manager Hugh Garlough.

In fact, when Lewis expressed a drainage concern, the only response to Lewis came from Mayor Lyle Van Allen, whose answer helped to reinforce Barkley's earlier view of council's indecision. "We don't have to make a decision tonight," said Van Allen. "Bring it up at budget time."

The final staff report of the evening was from Garlough. Barkley, who is usually very outspoken on roads and tendering issues, only shared his opinion in turn, after the other councillors had commented, and he asked only one question of Garlough.

Ed Hitchinson Presented The Royal Canadian Legion's Top Award — *McNairn photo*

Iroquois Legion Branch 370 member Ed Hitchinson (centre) was the recipient of the Royal Canadian Legion's highest award, the Legion Meritorious Service Medal, presented at the Iroquois Legion Branch 370's annual Honours Awards Banquet Saturday night. On hand for the presentation of the prestigious award were Zone G3 Commander Ron Goodwin, left, and Ontario Command Vice-president George O'Dair of Cornwall. For Awards Banquet story and photos see **Page 8.**

ATV policy drives council in circles

WILLIAMSBURG – Stalling an ATV policy for South Dundas led to a breakdown of council at the November 2, regular meeting.

"I was under the impression we would have a policy in place," said councillor Charles Barkley, indicating he has been asked how council is progressing with the bylaw, and he needs to be able to answer people's questions.

South Dundas CAO Andy Brown said that movement on the bylaw, "depends on when we get public input."

Barkley pointed out that other than discussing public input at a council meeting, the township has failed to ask the people for their input. He asked for at least a time line for voting on the bylaw, and was met with no response.

"All we are going to do is sit around and do nothing," said Barkley. "Then you'll have 17 people in here yelling and screaming, and going off in different directions, and we'll accomplish nothing."

Barkley argued, as he has since July, that it is better to take the initiative and do something.

"We've done nothing but go around in circles," he said, and then asked, "So what are we doing?"

Councillor Sandra Bailey was the first and only member of council to argue that South Dundas is on the right course by doing nothing.

"We have some pretty high profile issues here," she said listing various issues that she considers priorities. "I don't think this is something we need to prioritize. We don't need to take a leadership role in this."

"We can sit here, and we'll be par for the course, like the last year," said Barkley. "It's fine. We can continue and move on to the next issue."

"It's par for the course with this council."

"I don't think that's fair," responded Bailey immediately. "The people at this table were handed an awful mess from the last council."

"Let's not go there right now," said South Dundas Mayor Lyle Van Allen.

The township is this week advertising that they are accepting written submissions from interested individuals and groups regarding ATVs on municipal roads. All written submissions will be summarized and considered by council prior to approving any ATV policy.

ATVs are not yet permitted on any roads or streets in South Dundas, but council has been given the authority to enact a bylaw to permit ATVs on specific township roads or streets.

– Continued on Page 2

South Stormont Chamber Awards

Playhouse wins

CORNWALL – The South Stormont Chamber of Commerce held its Annual Awards Dinner on Sunday, November 8, 2004.

The award for Entrepreneur of the Year was presented to Lesley and Stuart O'Gorman of Nightingale House Bed & Breakfast in Ingleside.

Best Retailer of the Year was awarded to Rainstream of Cornwall.

Upper Canada Playhouse received best not- for -profit award.

Special guest speaker for the evening was Olympic Gymnast Melanie Banville, who gave a brief presentation and a well received talk about her Olympic experience and the demands and rewards of competitive sports.

MP Guy Lauzon and MPP Jim Brownell brought a provincial and federal perspective on Small Business in Eastern Ontario.

About 80 people attended the dinner held at City Limits on Cornwall Centre Road.



Students helping children in need — *Comfort Photo*

Members of Seaway District High School's Global Outreach Team have just packed their annual Operation Christmas Child boxes and are ready to send them off to those in need. The Global Outreach Team's mission is to help people in need globally, and this program fits well into that mission. Various supplies, small toys and candies were gathered together through individual and homeroom donations and the result was 53 shoe boxes packed and ready to send off to third world countries. Pictured above are Global Outreach Team members Holly Byker (left) and Stephanie Toonders (right) with staff advisor Brenda Como (centre). Other team members include Elizabeth Errington, Angela Baird, Lorraine Bayliss and Ellen Fader.

First steps to paying for metered water

WILLIAMSBURG – The first steps toward metered water billing for Morrisburg and Iroquois residents are being taken, but they won't be paying for metered water until July, 2005.

In order to ease the transition for everyone involved, including the township, Rideau St. Lawrence Utilities which is looking after meter reading and water billing, and the customers, will start mock billing early in the new year.

South Dundas treasurer Lorna Seibert reported at the November 2, council meeting that December is the target for the first meter reading by RSL.

If all parties involved are ready, South Dundas water customers should have a water consumption reading on their first bill in the new year.

"This will give them the opportunity to see what they will be using on a monthly/bimonthly basis as well as give us time to find over use and potential problems that could be corrected, such as leakage, running toilets, etc.," said Seibert.

"Rideau St. Lawrence will also be verifying meter information and listing any problems with the new meters that may be present before we go live next year," she said.

Councillor Johnny Whitteker asked Seibert whether customers would be billed monthly or bimonthly.

She said it would depend on how they are billed for hydro. Those customers on a monthly hydro billing cycle will be billed for water usage monthly and those billed every two months will be billed for water every two months.

South Dundas CAO Andy Brown further reiterated that the first readings will reflect consumption only. Seibert added that to avoid confusion in payments there will no dollar amount associated with the usage figures.

"If you don't put a dollar amount with it, it won't mean much," said Whitteker.

Brown then suggested that although the actual rates will not yet be known, "we can give an estimated rate, for information purposes only."

Water customers will continue to pay the monthly flat rate until metered rates are established, which will likely happen July 1, 2005, according to the treasurer's report.

Whitteker asked Brown if all the residential water meters have been installed.

"They are pretty well done," said Brown. "There are a few things, maybe one or two are outstanding."

Mural money muddle

WILLIAMSBURG – The mayor is confused about how mural funding works, and he is looking to township staff to arm him with enough information to at least answer the questions he is asked.

South Dundas Mayor Lyle Van Allen is the council appointed member of the South Dundas mural committee, and he asked at the last meeting if there is a limit on the township contribution to murals.

Councillor Johnny Whitteker recalled that it was 20 percent of the cost, with the other 80 percent of funds to be raised in the community by the jury of each mural.

Councillor Charles Barkley suggested that there may have been a $2,000 limit.

"We have a bit of a problem," said Van Allen. "One mural is costing $13,600, so 20 percent is more than $2,000. Who pays for the amount over $2,000?"

The amount Van Allen is speaking of is roughly $700.

South Dundas CAO Andy Brown said, "It has to comply with our budget."

This year's budget includes $6,000 for three murals.

Despite Brown's answer, Van Allen, along with councillor Sandra Bailey, wanted more information.

While on the subject of murals Bailey took the opportunity to ask, "As far as the mural committee goes, how many more (murals) do we have to participate in?"

"That's a decision of council," answered Whitteker.

"I think we've been muraled pretty much to death," said Bailey. "We've got them, and they're nice, but 10 years from now we'll have to refurbish them."

"Somebody should make sure we don't have to come up with $2,600," she said, getting back to the issue at hand. "It would be nice if someone would check into it. $2,000 is $2,000."

"I'd like as much information to go to the next mural meeting as I can get," said Van Allen, asking staff for a report.

Bailey again spoke of the murals saying, "They are very fine. It was a nice thing to do, and they are beautiful in some cases. But, $2,000 is $2,000, and it's not just that money. They will have to be looked after, and that could be costly."



Going, Going Gone...Bake Table a Busy Spot

Lots and lots of cakes and sweet treats were the big ticket item at the Tea, Craft and Bake Sale held Saturday, at St. John's Lutheran Church in Riverside Heights. In addition to the tea, the sale featured homemade and hand-sewn crafts and baked goods. In the photo above the bake table is a busy spot, while below, Marie Marcellus (left) and Marj Hunt keep up with demand. *McNairn photos*



ATV policy drives council

– Continued from Page 1

July 27, North and South Dundas townships jointly hosted an ATV information meeting to gauge public interest in the bylaw.

At the August 17, regular council meeting Barkley told council that he would rather lead with a bylaw than wait on the usual slow pace of the United Counties, and follow their suit. At that meeting council also discussed forming a committee.

At the September 7, regular council meeting, staff reported that they had had some user input and Brown said at that time, "The only decision for council is whether to permit them on township roads and streets. The township cannot control drivers' behaviour - only on what roads and streets they may be used, and speed limits." Council gave staff the okay to go ahead and prepare a draft bylaw.

For the October 5, regular council meeting, staff had a draft bylaw ready and in front of council for their review. Also provided was a copy of the United Counties ATV use bylaw which had already been passed by Counties Council.

At that meeting, council gave the okay to staff to continue to gather information on details of the counties bylaw, and from the township's insurance company.

Despite Barkley's persistence that council drive ahead to a vote on the bylaw, no formal vote took place at the last meeting. Mayor Lyle Van Allen changed the subject, thus informally agreeing to the continuation of information gathering.

STRADER MOTORS

Saving You Gas Dollars



2001 Pontiac Grand Am
4 Cyl. Auto FROM $10,900



2000 Hyundai Accent
Only 50,000 Kms $5,995



2001 Chev Cavalier
5 Speed, Low Mileage
JUST $6,900

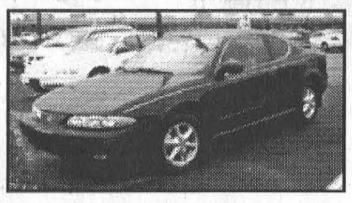

2001 Olds Alero
2 Dr., Black, Loaded, Fuel Efficient
Reliable 4 Cyl., $10,900



1998 Chev Cavalier Z24
Local Trade, Auto., 4 Cyl.
JUST $6,995



1997 Olds Achieva SC
6 Cyl., Just 36,000 Kms
JUST $6,995

Strader Motors Features Financial Services
STRADER MOTOR SALES
MORRISBURG 543-3312

COMING SOON!

Delage's
House of Gifts Ltd.

TEMPORARY LOCATION

69 MAIN ST.
MORRISBURG
VILLAGE PLAZA
(HOME HARDWARE ANNEX)
Next to Allan Bell & Associates

10k & 14k Chains, Charms,
Earrings, Rings, Watches
SELECTION OF GIFT ITEMS
PINE FURNITURE

Many In-Store Discounts • We Do Engraving

THEY DROVE THROUGH MUDDY TRENCHES.
THEY DROVE THROUGH EXPLODING MINEFIELDS.
THEY DROVE THROUGH SCORCHING DESERTS.



REMEMBER THAT THE NEXT TIME YOU
SEE THEM DRIVE THROUGH ONTARIO.



We proudly honour the valour and sacrifice of Ontario's own with the Veterans' Poppy License Plate. Available only to Veterans, so please show your respect when you see our heroes on the road. Visit www.mto.gov.on.ca for more information.

This ad paid for by the Government of Ontario.

Ontario

Morrisburg Legion Branch 48 Awards

MORRISBURG–Morrisburg Branch 48 of the Royal Canadian Legion, honoured its own at a banquet held in the James Fraser Hall on Friday night.

The annual awards ceremony is held to coincide with Remembrance Day, and recognizes both Veterans and Legion members for their year's of service.

This year's awards ceremony was highlighted with the presentation of a Life Membership to Lloyd Merkley, an honour bestowed upon those individuals who provide invaluable service to the branch.

Merkley has been a tireless worker in Branch 48 having served in a number of executive positions including six years as branch president.

Years of Service Pins are awarded in five year increments with 55 individuals earning pins this year.

Louis W. Bailey and Donald L. Prunner topped the list picking up their 50 Year Service Pins. Wes Stitt completed 45 years of service and Roger Coligan received his 40 year pin

30 Year Pins were awarded to: Bill Barclay, Victor Brooks, Jim Godkin, Robert Lyon, Saralyn Mabo, Cam Martel, Lloyd Merkley and Ernest Scott.

25 Year–Danny Bilmer and Bert Tippins.

20 Year–Allen Bell, Fred Billard, Roy Gummeson, Graham Houze, Gordon James, Judy Laurin, Dorothy Morrison, J.K. Reid, Shirley Smirle and Norman Stone.

15 Year–Merton Carbino, Suzanne Edge, Donald Gill, Dirk Testerink and Byron Thorneloe.

10 Year – Paul Bourque, Leonard Castleman, George Davies, Kim Erratt, John Evans, Edmond Lowe, Joanne MacMillan, Frank Marriner, Terry Nephin, Jim Scott, Geoffrey Taylor, Lillian Thatcher and John Wood.

Five Year–George Beaupre, Leonard Bellamy, Michael Bilmer, Tim Carkner, Steven Coligan, Malcolm Gore, Edward Kelly, Helen Laurin, Mike Laurin, Mike McInnis, Karen Lu Rice, and Albert Runions.

Ladies Auxiliary Service Pins were awarded to:

40 Year–Inez Bilmer.

30 Year–Aggie Smith.

25 Year–Gale Deleavy, Karen Holmden, Donna Jeacle, Judy Laurin, Betty Prunner, Maryanne Whittaker.

20 Year–Pat Filiou.

15 Year–Sandra Barnhart, Kim Murphy, Doris Ward, Gertie Yates.

Five Year–Thelma Bradford, Patricia Casselman, Loretta Crowder, Rita Fowler, Helen Gallivan, Audrey Henophy, Bonnie Parker, Doreen Pycraft, Lillian Thatcher.



Auxiliary Awards Years of Service

The Ladies Auxiliary of Morrisburg Legion Branch 48 recognized 22 of its members at Friday night's annual banquet including Inez Bilmer, who was presented her 40 year pin. Above, Bilmer, left, is congratulated by Auxiliary president Rita Fowler. *McNairn photos*



Branch 48 Recognizes Years of Service

Morrisburg Legion Branch 48 honoured 55 individuals for their service to the Legion at the annual awards banquet held in the James Fraser Hall, Friday night. Above, Legion president Victor Brooks (centre) is joined by Donald L. Prunner (left), who received his 50 Year Service Pin and Lloyd Merkley who was granted a Life Membership in recognition for his work which has included a number of positions on the executive including six years served as president. Also receiving his 50 Year Service pin was Louis W. Bailey who was not in attendance at the banquet. Wes Stitt received his 45 Year Pin and Roger Coligan his 40 Year Pin.

NEWSLETTER

ROYAL CANADIAN LEGION
Seaway Branch #48
10 Legion Street
Morrisburg, Ontario
Tel: (613) 543-3091

A full house for the Honours and Awards Night was greatly appreciated, especially for all the volunteers who made the evening so successful. Thanks to the Ladies Auxiliary for providing the delicious banquet, Master of Ceremonies Gord McGregor, Toast to the Queen by President Victor Brooks, Toast to the Fallen Comrades by Comrade Murray Boettger, Toast to the Piper by Comrade Gord McGregor and Grace by Comrade Rev. Jean Udall.

After introduction of the head table by Comrade Gord McGregor Branch awards were handed out by President Victor Brooks and Zone Commander Comrade Ron Goodwin and for the Ladies Auxiliary, President Rita Fowler and Zone Commander Comrade Diane Lance with Comrade Michelle Brooks announcing, 800 plus years of volunteer service, a total of 55 people including two 50 year service pins to Comrades Donald Prunner and Louis Bailey and a 40 year pin to Ladies Auxiliary member Inez Bilmer.

Greetings from South Dundas were expressed by Mayor Lyle Van Allen and Councillor Sandra Bailey.

Comrade Gordon James tells us the Poppy Blitz was a success. He would like to thank the volunteers for their work and the public for their support. The annual Remembrance Day Service is Thursday, November 11th at 10:30 a.m. in the James Fraser Hall and everyone is welcome.

Christmas is getting closer and if you have a hard time finding gifts for Legion members consider our display in the lobby. We have great gifts ranging from a few dollars to 50 dollars. Lovely thoughtful gifts including Legion ties, uniform pins and accessories, golf shirts, berets, etc.

There will be **No Thursday Bingo** this week but Bingo will resume next Thursday, Nov. 18th in the James Fraser Hall.

The Branch will be holding an Open Cribbage Tournament on Sunday, Nov. 14th at 1:30 p.m. and an Open Euchre Tournament on Sunday, Nov. 28th at 1:30 p.m. Entry fees for card tournaments is $5 per person and all entries go out as prize money. Everyone is welcome at these Sunday card tournaments, you do not have to be a member to play.

Don't forget to renew your Legion membership. Early Bird memberships are available until November 30th and you could win one of three draw prizes for paying early.

Hope to see you on Nov. 11th at 10:30 a.m. at the Legion.

Until next time – Comrade Bill

IREBALL AUTOMATICS INC.
AUTOMATIC & STANDARD TRANSMISSION REPAIRS
Specializing in Computerized Transmissions with Over Drive and Front Wheel Drive
R.R. 3 WILLIAMSBURG, ONT., K0C 2H0 TEL: 535-2112

Doug Byers Furniture and Appliances Ltd.
Window Coverings • Carpeting • Flooring
Ceramic Tiles • Hardwood
T.V.s • V.C.R.s • Stereos • Appliances
SHOPPING CENTRE
P.O. BOX 620, IROQUOIS, ON K0E 1K0
Payment Free for One Full Year*O.A.C
*No Downpayment No Payments No Interest
652-4577 (Tel/fax)

EVERYDAY LOW PRICES
BUY WITH CONFIDENCE
1st Ever Canopy Sale

02 FORD EXPLORER
1-owner, loaded, V8, 4x4, keyless entry, CD, p.seat
CANOPY SALE REDUCTION $3,000
$203/mth. $66/wk.
$17,995 $14,995

02 HYUNDAI ACCENT GS
auto., economical, 78,000 kms., 4-cyl.
$103/mth. REDUCED! $24/wk.
$6,995 $5,995

02 PONTIAC GRAND PRIX GT, 1 owner, loaded, black/black ... $224 mth./$54 wkly ... $11,995
02 PONTIAC GRAND AM GT, 2 to choose from 1 owner, p.roof, blk./blk. loaded, 67,000 kms. ... $224 mth./$54 wkly ... $11,995
02 PONTIAC MONTANA, alloys, 1 owner, loaded, p.door, 90,000 kms. ... $239 mth./$59 wkly ... $10,995
01 BUICK CENTURY, 1 owner, alloys, loaded, 79,000 kms., luxury ... $239 mth./$59 wkly ... $10,995
01 OLDS INTRIGUE, 1 owner, loaded, V6, 67,000 kms. ... $239 mth./$59 wkly ... $10,995
01 CHEV MALIBU, 1 owner, loaded, V6, 39,000 kms. ... $235 mth./$59 wkly ... $10,995
01 PONTIAC MONTANA, loaded, 68,000kms., 2 to choose from ... $239 mth./$59 wkly ... $10,995
00 BUICK REGAL LS, 1 owner, loaded, 3.8L, V6, 72,000 kms., luxury ... $239 mth./$56 wkly ... $10,995
99 FORD EXPLORER XLT, 4x4, loaded, 105,000 kms. ... $239 mth./$56 wkly ... $10,995
01 PONTIAC GRAND AM SE, 1 owner, loaded, 82,000 kms., V6, alloys ... $183 mth./$43 wkly ... $9,995
01 FORD WINDSTAR LX, 1 owner, 4-dr., loaded, 81,000 kms. ... $183 mth./$43 wkly ... $9,995
01 PONTIAC GRAND AM SE, 1 owner, loaded, 68,000 kms. ... $183 mth./$43 wkly ... $9,995
01 CHRYSLER INTREPID, 1 owner, loaded, 88,000 kms. ... $213 mth./$50 wkly ... $9,995
01 CHEV VENTURE, 1 owner, loaded, 4-dr. ... $213 mth./$50 wkly ... $9,995
02 FORD FOCUS SE, 1 owner, loaded, 67,000 kms., p.w. ... $190 mth./$44 wkly ... $8,995

00 DODGE CARAVAN, 1 owner, 4-dr., loaded ... $190 mth./$44 wkly ... $8,995
00 CHEV IMPALA, 1 owner, loaded, V6 ... $190 mth./$47 wkly ... $8,995
00 CHEV MALIBU LS, 1 owner, V6, loaded, alloys, 56,000 kms. ... $190 mth./$44 wkly ... $8,995
99 GMC SONOMA, 1 owner, 58,000 kms. ... $228 mth./$53 wkly ... $8,995
01 PONTIAC SUNFIRE, auto., air, tilt, cruise, 55,000 kms., CD ... $178 mth./$41 wkly ... $7,995
01 PONTIAC SUNFIRE, auto., 1 owner, 61,000 kms. ... $143 mth./$33 wkly ... $6,995
00 CHRYSLER CIRRUS LX, 1 owner, auto., loaded, 92,000 kms. ... $143 mth./$33 wkly ... $6,995
01 KIA RIO LS, 1 owner, auto., low payments ... $103 mth./$24 wkly ... $5,995
01 PONTIAC SUNFIRE, 1 owner, 81,000 kms. ... $103 mth./$24 wkly ... $5,995
00 KIA RIO LS, 1 owner, auto., 83,000 kms., economical ... $103 mth./$24 wkly ... $5,995
00 KIA SEPHIA, auto., 1 owner, 50,000 kms., economical ... $103 mth./$24 wkly ... $5,995
00 KIA SEPHIA, 1 owner, auto., 60,000 kms., economical ... $103 mth./$24 wkly ... $5,995
01 KIA RIO LS, 1 owner, auto., p.w., p.lock, economical ... $115 mth./$27 wkly ... $4,995
98 CHEV CAVALIER, 4-dr., auto., air, 81,000 kms. ... $115 mth./$27 wkly ... $4,995
97 GRAND CARAVAN SE, auto., air, ext., local trade, 2 yr. warr. ... $205 mth./$51 wkly ... $4,995

THEY'RE GOING FAST!
WITH EVERY PURCHASE RECEIVE A FREE TICKET TO WIN OVER $10,000 IN PRIZES
NO ADMIN FEES
FRESH USED VEHICLES ARRIVING DAILY
GUARANTEED 2 YEAR WARRANTY INCLUDED
$1,000 down, 7.15% for 72 months on 2001 vehicles over $12,500. $1,000 down, 8.29% for 60 months on 2000 and older vehicles under $12,500.
Alexander Auto
Our Goal: higher standards, lower prices
1759 Vincent Massey Dr.
938-8514
Licence & taxes extra on all vehicles.

Hartford Retirement Centre
OUR SERVICES INCLUDE...
COMFORT
From the cheery hello to support and assistance when you need it.
Hartford Retirement Centre has built a reputation for excellent care, support and service to seniors who desire an independent lifestyle in comfortable surroundings.
Call 613-543-3984
Hartford Retirement Centre
3 Fifth Street West, Morrisburg, Township of South Dundas, ON
CHARTWELL SENIORS HOUSING REIT
www.chartwellreit.ca

The Morrisburg Leader

A Family Newspaper Serving the Community for more than a Century

Published every Wednesday afternoon at Morrisburg, Ontario
by The Morrisburg Leader Limited
P.O. Box 891, 41 Main St., Morrisburg, ON K0C 1X0
Tel: (613) 543-2987 or 543-3611 • Fax: (613) 543-3643

Sam Laurin, Editor Terry Laurin, Production Mgr.
Mike Laurin, Advertising Sales

Publications Mail Registration No. 08966
Agreement Number 40005334

Canada *We acknowledge the financial support of the Government of Canada, through the Publications Assistance Program toward our mailing costs.*

SINGLE COPIES $1.00 GST INCL.

YEARLY SUBSCRIPTION RATES
$29.96 per year in Canada
$100.00 per year U.S.A.
SUBSCRIPTION PRICES INCLUDE G.S.T.

VERIFIED CIRCULATION PAID

ADVERTISING DEADLINES
Display – 4:30 p.m. Mondays • Classified – 12 Noon Tuesdays

One down two to go

One year ago today, votes were cast and the municipal election brought three new South Dundas Council members to the table, evidence that the people of South Dundas wanted change. So, one year later we wonder if the voters feel they got what they voted for?

As regular observers of council, we've had the impression for some time that things are moving at a particularly slow pace. Council sits at a table cluttered with information and circular discussions, accomplishing relatively little. They seem to be working hard, but getting nowhere. Objectively, we thought maybe we were just missing something.

An exchange between councillors Charles Barkley and Sandra Bailey at the last meeting confirmed many of our thoughts. Barkley is a long-serving veteran of municipal politics first in Matilda Township and then in South Dundas. For him, who sits at the table and who knows full well how the process works, to openly express his displeasure with this council's inability to make decisions, was confirmation enough.

When Bailey, sitting at the table with two members of the last council, attacked, accusing the last council of leaving an "awful mess," we could clearly see that one year later, we've gone almost nowhere.

Whether those at the table realize it or not, it is clear to some of us who regularly attend council meetings that Barkley has assumed a leadership role in almost all discussions and decisions that have actually gone ahead in the last year. One would think that one year into a three year term of council, the newcomers to the table would appreciate and take advantage of all the experience and knowledge available to them in their constant quest for more information.

It appeared the other night that Barkley's leadership was not appreciated so he backed away and allowed the others to express their ideas before he took his turn. He was much quieter than usual, but it was definitely not at the expense of the people of this municipality.

It's puzzling to us, that one year later there are those still sitting at the council table, wasting time preoccupied with the actions and decisions of a previous council. If indeed a mess was left by the previous council, then as elected representatives, it is past time to clean it up. Get at it. There are just three short years to make a difference. Perhaps it's just easier to sit in judgement of the past than to make decisions now and for the future. Time's a wasting. One year down - two to go.

RC



Flag Bearers at Iroquois Remembrance Day Service Held Sunday

Seen 'n Heard

Around the Township

Don't you just love this time of the year, when every weekend you can head off to a Christmas Craft and Bake Sale? It is of course a great way to get some Christmas shopping done and taste test all those baked goodies. Coming up this week is of course, is the annual Morrisburg and District Arts and Craft Association's Christmas Show at the Legion here in Morrisburg. The show opens Friday and runs through to Sunday. There is no admission charge and the Knox W.M.S. group will be on hand to provide light lunches.

Up Iroquois way, you can stop in at Iroquois United Church for their Bazaar and Luncheon which will run from 10:30 a.m. until 1:30 p.m. this Saturday.

•••

We have been asked, by a caller to pass on some rather disturbing information concerning the Union Cemetery west of Williamsburg. Seems someone was in need of the cages that hold the flowers adorning the graves. The flowers were removed and tossed in the garbage containers and the cages were then removed...for what reason...we have no idea. At any rate, our caller has informed us that the flowers, salvaged from the pails before the garbage was picked up, were left, so that family members can retrieve and replace them on the graves of their loved ones.

•••

This Thursday, is Remembrance Day and people in the community of South Dundas are invited to take time out to remember those who sacrificed themselves so that future generations could continue to live in freedom. Services of Remembrance will be held Thursday, in Williamsburg at the Cenotaph located at the Municipal Building, in Morrisburg at Branch 48 of the Royal Canadian Legion and in Dixon's Corners at Matilda Hall. The Williamsburg and Morrisburg Services will begin at 10:30 a.m. and Dixon's is scheduled for 11 a.m.

Iroquois Branch 370 of the Royal Canadian Legion held their Remembrance Day Commemoration and Memorial Service Sunday, which included a service at the Legion and the laying of wreaths at the Cenotaph in Iroquois.

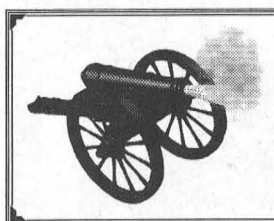

The Leader Blast from the Past

Compiled from The Leader's files

1994

Pictured in the November 9 issue was Rev. George Rowaan who replaced Rev. Johan Tangelder as the minister at the Williamsburg Christian Reformed Church.

Also pictured in the issue was Williamsburg's new Lutheran pastor, Diane Raddatz.

New Ontario Minimum Wage rates were coming into effect on January 1, 1995. The general hourly rate was going from $6.70 to $6.85.

There were just a few days left to the November 14 municipal election, and voters were looking carefully at candidates and their respective platforms to make a decision on election day.

1984

The November 7 issue reported Peter Swank, of Swank and Sons Construction of Iroquois was hoping for a go ahead to build a 36-foot high steel, brick and concrete apartment complex west of the Morrisburg Legion. Preliminary plans were for a 12-unit four storey apartment complex.

Basil Lewis of RR1 Iroquois won $55,555 in the Provincial lottery bonus draw.

The wedding picture of Deanna and Roger Bouchard, who were preparing to celebrate their 25th wedding anniversary, was featured.

Local artisans were ready for the annual Morrisburg and District Arts and Crafts Association Christmas Show and Sale.

Tentative plans were in the works to locate two ball diamonds and two soccer fields in the village's Waterfront Park. Council was planning to purchase the land the current diamonds were on from the SD&G County School Board. The village rented the land on which the ball diamonds were located from the Board of Education for a cost of $1 per year. A year earlier the village had tried to entice a home for the aged to the Waterfront park, an idea quashed by the public.

1974

The November 8 issue reported the death of Hugh A. McMillan in a tragic farm accident. Always interested in politics and community affairs, he had served the municipality as a councillor and deputy reeve. He was one of Williamsburg Township's best known and respected farmers.

Susan Jane Garlough, daughter of Mr. and Mrs. Graham Garlough of Williamsburg, received her R.N. degree. She was a graduate of Cornwall Regional School of Nursing and was on staff at Kingston General Hospital.

After two weekends of hockey, the Morrisburg Junior B Lions had the dubious distinction of sharing the cellar position with the Winchester Hawks. Their latest loss was to the Cardinal Broncos 10-6. Dick Byers led the Broncos scoring with three goals and Bill Mullin added a pair. Answering for the Lions were Chuck Lawlor, with three, Mike Felker, Kevin Duvall and John Bedingfield.

Mr. and Mrs. Allan Farlinger celebrated their 40th wedding anniversary with an open house at their home "Ernscliffe".

Canada Savings Bonds were on sale and were paying 9.75 percent interest every year for nine years.

1964

The November 6 issue reported the South Dundas District High School Board had decided it was time for a definite stand by the Municipal Councils concerning the board's recommendation for the construction of a new composite school to be added to Iroquois High School. With an enrollment of 540 students in the Morrisburg and Iroquois High Schools, and an expected enrollment of approximately 600 students by September 1, 1965, the board had to make plans for the accommodations. The board was offering three alternatives to the councils: 1. The proposed composite school for 590 students, making possible a total enrollment of 890 students for Iroquois High School. The proposed addition would provide 10 classrooms, two laboratories, a business machine room, typing and drafting rooms, machine, electrical and auto shosp, carpentry millwork shop, occupational training shop (boys), occupational training shop (girls), a gymnasium, and a 3,000 square foot cafeteria. The total cost was $1.35 million. 2. Proposed addition to each of the schools. Iroquois two classrooms and one shop for additional 80 students at $114,000. Morrisburg needed five classrooms, one general shop, a gymnasium and cafeteria to accommodate another 170 students. Estimated cost in Morrisburg was $408,000.
3. Transportation of Commercial and Tech students to North Dundas for about $33,000 per year for bussing.

1954

It was reported in the November 12 issue that the ice makers for the Morrisburg Curling Club had been working carefully for two weeks getting their two sheets of ice in playing condition. The early start was made possible by the fact that an artificial ice plant was instailed in the club some few years ago.

Williamsburg Council gave their approval for Allan Merkley to open a pool room and barber shop in Dunbar.

The invocation for the Morrisburg Branch 48 Remembrance Day Service held in the public school , was given by Rev. F.L. Howald, chaplain of the local branch.

George E. Beavers, reeve of Morrisburg, was to officiate at the opening of the new Fina Station at the corner of Main and Ellen Streets. The station was under the lessee-dealership of Jack Notman of Morrisburg.

1944

It was reported in the November 3 issue that there was to be an open season for deer in Williamsburg and Mountain. This the first open deer season in this part of the province in many years.

There was to be a meeting in the Agricultural Hall in Morrisburg with the intent to organize a Navy League. The Navy League of Canada was well known to the boys in the Royal Canadian Navy and the Canadian Merchant Marine, supplying them with comforts. Although the Navy League had worked in the area, the aim was to have a permanent committee appointed.

It was a matter of gratification to his many local fans that Clare Van Allen, last season's hard-hitting defenceman with the Morrisburg Juniors, was in the lineup of the Cornwall Senior team.

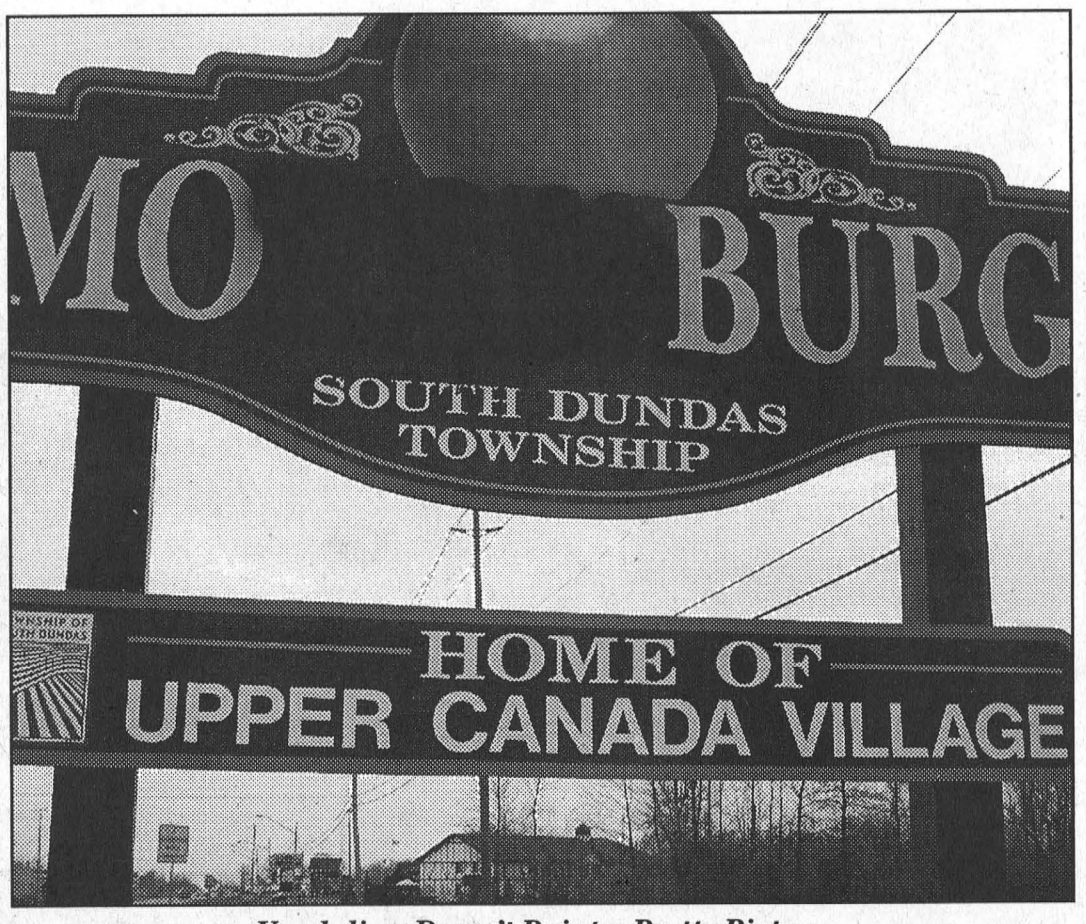

Vandalism Doesn't Paint a Pretty Picture

The Welcome to Morrisburg sign, as you enter the village from the east on Highway 2, is anything but welcoming these days thanks to vandals who attacked the sign with black paint. While those who carry out acts of vandalism may not realize it, everyone pays to right the wrong, including their very own families or even possibly themselves. It cost taxpayer money to put up the beautiful signs, and it will cost taxpayer money now to have this one repaired.

Heading out in Faith

Perspectives



Rev. Pat Martin

Now the Lord said to Abram, 'Go from your country and your kindred and your father's house to the land that I will show you... So Abram went, as the Lord told him.' (Gen. 12:1,4a)

It was just days before my thirteenth birthday when my parents decided we should move from England to Canada. Even at that age, leaving behind a familiar life with friends and family was both exciting and scary. In total, I moved 8 times in the first twenty-five years of my life; each time having to get acquainted with a new place and new people.

But then we settled down, and for the past twenty-six years, I have lived in one spot. During this time, I have had the opportunity to develop lots of great friendships, and to become settled, comfortable. It is not that this time has been without change; in fact, there have been lots of changes, in family life, and in vocation, but all from one location. Now, at the ripe old age of fifty-one, I am on the move again. And even though, this time, it is by my choice, the experience brings with it a lot of mixed emotions. Once again, it is both exciting and scary. Life has been especially good over these past eight years, so it is hard to leave the comfort of my home and faith community, places where I have received nurture and love.

So, why do it? Why make the change? Why not just stay where I am comfortable? Because, somehow I know that the time is right to begin a new adventure in our Lord and, for me, this means setting out, in faith, to where I believe that God is calling me to go. Perhaps, that is why I have been thinking a lot lately about Abraham and Sarah, our ancestors in faith, who left their familiar and comfortable setting, and set out in faith to a new place, an unknown place, in response to God call. Unlike Abraham and Sarah, I know where I am headed (to the good people of Glengarry). I am guessing that, like me, the really important stuff that they decided to take with them was not packed in some box or suitcase, but carried in their hearts. As I write this, my final column, I am very much aware that I dare to go on this new adventure for two reasons: first, I trust that God will guide me through it. Second, I will be carrying in my heart all the love and support and experience that I have received in this place. These are the treasures that I take with me. This is how God has equipped me for my new parish. And so, I take this opportunity to say thank you to all of you who have supported me and my ministry here. I pray that God will continue to bless you all, as I have been blessed through you. And, may the grace of our Lord Jesus Christ, and the love of God, and the fellowship of the Holy Spirit, be with you all, evermore, Amen.

Pat Martin

South Dundas Fibre/Wireless

Downloading at slow speed

WILLIAMSBURG – South Dundas CAO Andy Brown is continuing to update the progress of the South Dundas fibre/wireless expansion at every council meeting, and again reported another delay.

At the November 2, council meeting he reported that representatives from W3 Connex Inc., the company selected to expand the system and take over ownership of the existing system, inspected the existing infrastructure Monday, October 25. "They have documented all the equipment on the towers and in the central offices," said Brown in his report to council.

This inspection will enable the township to deal with several matters - the sale/purchase of the system, some needed system upgrades, and transfer of maintenance, reported Brown.

Industry Canada's internal review board was expected to meet last Thursday however there was a change in plans.

"The meeting has been rescheduled to November 18, 2004. The reasons for the change are internal and nothing to do with the township's project," said Brown. "So it's one more delay."

If the internal review board approves the township's proposal, the township will be in a position to prepare the contribution agreement, and enable W3 Connex to proceed with the construction of the wireless project.

Iroquois Golf Club debt discussions are upcoming

WILLIAMSBURG – Council is expected to discuss the refinancing of the Iroquois Golf Club debt at the next council meeting. Council met with Butch Oldford, realtor for the golf clubhouse property, in a closed session prior to the November 2, council meeting, to discuss the possibility of lowering the list price on the property.

Lest We Forget

As we pause in the silence of the eleventh hour of the eleventh day of the eleventh month, let us not revel in false glories of war. Neither let us hang our heads as a matter of mere ceremony whose meaning weighs not on our hearts.

As we don our brilliant poppies on lapels and hats, let us do so in the solemnity of remembrance and not in the spirit of gay ornamentation. Let us remember that poppies flourished in the battle-churned earth that consumed our countrymen in the fields of Europe.

On Remembrance Day, let us share in the pain, the horror and the sacrifice of the nearly two million Canadians who have served in combat around the globe. Let us remember and honour our military men and women living and dead: Those who were gassed at Vimy Ridge and suffered horribly for decades before dying from their injuries; those who, crippled by bullets, drowned in the mud and the blood of Paschendale; those who went like lambs to the slaughter under German guns at Dieppe; those who endured attacks from above and below on board unarmed merchant vessels in the North Atlantic; those who were starved and tortured for years at prison camps in Germany and Japan. What they endured was gruesome, not glorious. And let us remember the 117,000 Canadians who have lost their lives in war. May they rest in peace.

Let us also remember the thousands of Canadian soldiers, sailors and airmen who accept hardship and peril today so that we do not have to; the Canadians who hold the line against terrorism in Afghanistan and put themselves in harm's way to maintain peace throughout the world. Let us remember Naval Lieutenant Chris Saunders, who died last month while performing his duty to his shipmates and to his country.

It is not pleasant to review the catalogue of horrors that war inflicts upon its reluctant heroes. It is not pleasant, but it is vitally important. Only by sharing their pain can we remember their purpose. Only by feeling their anguish can we begin to comprehend the enormity of their dedication and courage. Only by knowing their challenges can we fully appreciate their sacrifices.

So please do visit your local cenotaph on Remembrance Day, and by all means wear a poppy with pride. But please do not let these things become merely ceremonial. Before you depart the cenotaph, say thank you to a veteran. Canada's veterans are symbols of our pride and strength, survivors of our struggles, and incarnations of our spirit. And before you remove your poppy, teach a child why you wear it. Our children are the custodians of our future, and they must learn to remember what they have never seen themselves.

Only when we remember the infinite terror of war are we truly moved to understand why our veterans and their dead comrades endured it. What could ever motivate a nation to make such sacrifices? What do we have that is worth the cost of war? The answers, too often taken for granted, are all around us. Our freedoms, opportunities and democracy would not exist but for their sacrifices. Let us not take these things for granted on the eleventh hour of the eleventh day of the eleventh month; lest we forget.

From Parliament Hill by S.D.-SG MP Guy Lauzon

Just Moved?
New Baby?
Getting Married?
Just Engaged?
Know someone who has?
We have free information & gifts reserved for you
WELCOME WAGON SINCE 1930
Hostess Shirley 652-4056
This service is provided by the civic-minded businesses of this community



Ford

THE 2005 FORD FREESTAR NOW GIVES YOU EVEN MORE VALUE.

FREESTAR

★★★★★
THE 2004 FREESTAR HAS EARNED FIVE STARS – THE HIGHEST POSSIBLE U.S. GOVERNMENT CRASH-TEST RATING FOR FRONT IMPACT FOR BOTH DRIVER AND FRONT PASSENGER.‡

Insurance Institute for Highway Safety **"Best Pick"** in frontal crashes.▼

CAA PYRAMID AWARD FOR SAFETY INNOVATIONS® **CANADIAN DRIVING PACKAGE**



Freestar Sport model shown. Includes optional equipment.†

VALUE STARTS WITH STANDARD FEATURES YOU DON'T EXPECT.

SAFETY
• Personal Safety System™: Dual-stage driver & front passenger air bags and front passenger air bag occupancy sensor
• **SecuriLock® anti-theft system**

RIDE & COMFORT
• **Air conditioning**
• Power windows/locks/side mirrors
• 4-wheel ABS disc brakes • 16" wheels

VERSATILITY
• **Third row Hide n' Go Seat™**
• 733L luggage volume • Left and right side sliding doors
• Up to nine cupholders

+

ADDED VALUE COMES WITH NO EXTRA CHARGE CHOICES ON SE, SPORT AND SEL.

FREESTAR SE
Upgrade to 16" Aluminum Wheels for $300 and get
NO EXTRA CHARGE
QUAD SEAT VALUE PACKAGE
($800 Value)



FREESTAR SPORT OR SEL
NO EXTRA CHARGE
DVD VALUE PACKAGE
($900 Value)



OR

NO EXTRA CHARGE
CANADIAN DRIVING PACKAGE
($900 Value)

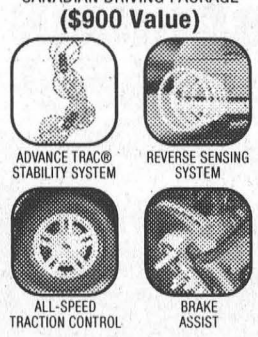

LEASE THE FREESTAR SE WITH QUAD SEAT VALUE PACKAGE
$238* per month/48 months with $4,995 down payment
$0 security deposit

2005 FREESTAR BASE CASH PURCHASE
STARTING FROM
$22,998**

WE KEEP THINKING ABOUT VALUE BECAUSE WE WANT YOU TO DRIVE A FORD.
ONLY AT YOUR ONTARIO FORD STORE.

1000 GRAD RECOGNITION REBATE

ford.ca

Built for life in Ontario

Ford

WISE BUYERS READ THE LEGAL COPY: *Cash Purchase a new 2005 Ford Freestar Base for $22,998 including $5,000 Factory To Dealer Credit (FTDC). Taxes payable on full amount of cash purchase price after FTDC is deducted. *Lease a new 2005 Ford Freestar SE with Quad Seat Value Package for $238 per month based on an annual lease rate of 0.9% and a 48 month lease from Ford Credit to qualified retail lessees, on approved credit. Total lease obligation is $16,419. First month's payment and $4,995 down payment or equivalent trade required. Rental security may be required by Ford Credit based upon customer credit terms and conditions. Some conditions and a mileage restriction of 80,000 km over 48 months apply. A charge of 8 cents per km over mileage restriction applies, plus applicable taxes. All offers exclude freight ($1,085), licence, insurance, administration fees and all applicable taxes. ‡The 2004 Ford Freestar has earned Five Stars, the highest front impact rating for both the driver and front passenger in U.S. Government National Highway Traffic Safety Administration Testing (www.NHTSA.com) ▼Based on Frontal Offset Crash Test Performance, Insurance Institute for Highway Safety, 2004. ® Registered trade-marks, CAA, CAA logo and CAA Pyramid Awards are owned by the Canadian Automobile Association. †Freestar Sport model shown. Includes optional equipment. Images are for illustration purposes only. Some conditions may apply to the Graduate Recognition program. Limited time offers. Offers may be cancelled at any time without notice. Unless specifically stated, all offers are mutually exclusive and cannot be combined. See Dealer for details. Dealer may sell or lease for less. Ontario FDA, P.O. Box 2000. Oakville, Ontario L6J 5E4

Hospital worker protest

WINCHESTER – Winchester District Memorial hospital workers have waited patiently for weeks for Ontario's Liberal government to offer them an apology for demeaning their work and for suggesting they are over paid and unskilled.

Hospital workers who are members of the Canadian Union of Public Employees (CUPE) are fed up with a provincial government that clearly does not understand how critical the work they do is to direct patient care. Hospital workers say they are skilled staff whose work is vital to the well-being of patients. Each day they put themselves at risk by performing duties that place them in direct contact with a myriad of infectious diseases.

"If the Liberals and Premier McGuinty refuse to recognize the important contribution tens of thousands of hospital workers make to direct patient care, then they are going to be hearing from us," says Rhonda Acres, spokesperson for CUPE 3000 at Winchester District Memorial.

Thousands of hospital workers province-wide took their displeasure with the Liberal government to the street yesterday, (Tuesday, November 9). The pickets were a prelude to the start of escalating militant action by Ontario hospital workers determined to defend their jobs.

On October 20, Ontario Health Minister George Smitherman publicly attacked hospital workers. He stated that Ontario hospitals can cut costs by slashing the wages of hospital workers and contracting out the jobs to for-profit private companies. Wholesale contracting out of hospital support services can only be achieved if the Ontario government passes legislation or regulation overriding hospital collective agreements and ending successor rights.

"The Liberals need to acknowledge that we are a valued part of the clinical team in our hospital. We are calling on the Premier to tell us he will not break our hospital agreement and contract out our jobs," says Acres.

Possible OMB appeal

WILLIAMSBURG – Township officials are anticipating a potential Ontario Municipal Board appeal on their decision to deny a rezoning request from Doran Bay Resort. As a result all requests from the applicant are being referred to the township's solicitor.

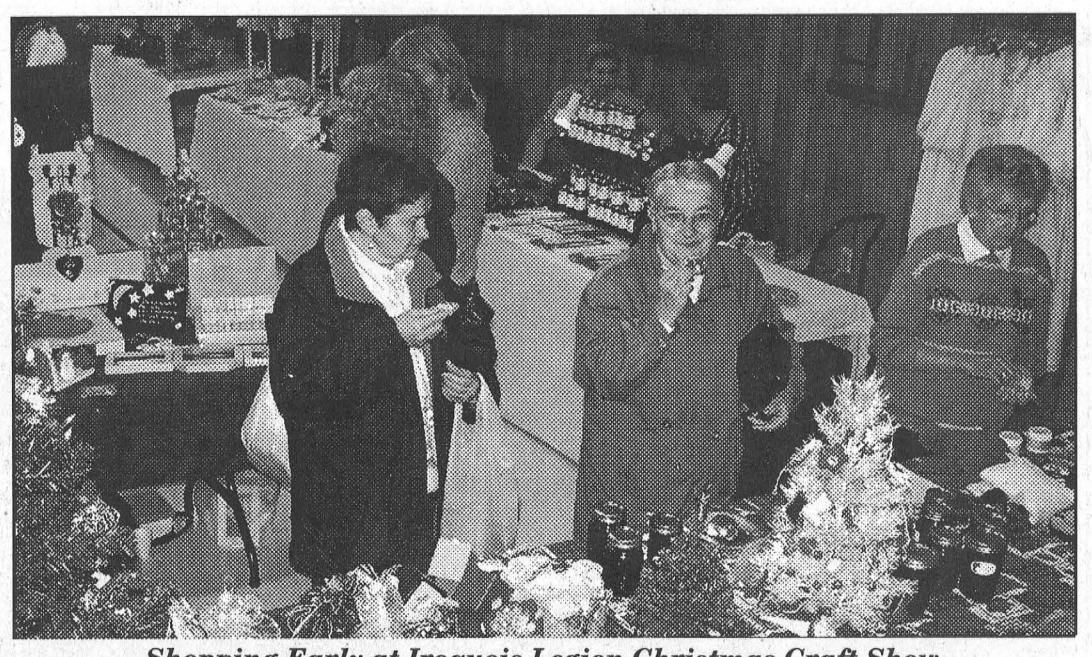

Shopping Early at Iroquois Legion Christmas Craft Show

The Iroquois Branch 370 Legion Hall was a busy spot Saturday as Christmas shoppers took in the annual Arts and Crafts Christmas Sale which offered all kinds of great gift ideas. In the photo above, shoppers sample homemade jellies, and, below, Guy Lauzon (Member of Parliament for Stormont-Dundas-South Glengarry) and Frances Lafave look over some hand-crafted lamps. Mr. Lauzon has been taking in a number of the area's craft shows and Saturday had plans to stop in at four. "It's a great place to meet and see people," he said.

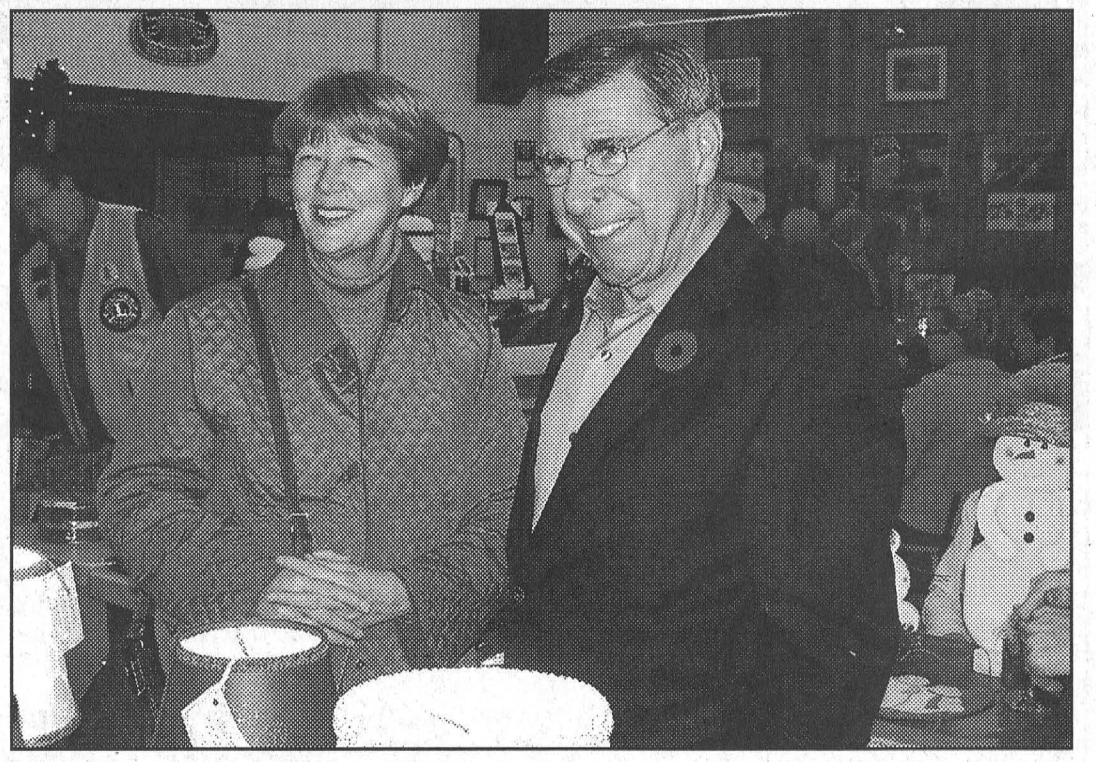

Church Directory

Roman Catholic Churches
Rev. Father R.J. Chisholm
Phone: 543-2544
St. Mary's, Morrisburg
Saturdays - 7:30 p.m.
Sundays - 11:00 a.m.
St. Cecilia's, Iroquois
Sunday - 9:00 a.m.
Confessions before weekend masses

St. Lawrence Evangelical Lutheran Parish
Pastor: The Rev. Jo Barkley-Probst
Office: 543-3154 or Office: 448-3812
WORSHIP
Sunday, November 14, 2004
ST. PAUL'S, Morrisburg
9:30 a.m. Worship
ST. JOHN'S, Riverside Heights
11:15 a.m. Worship
PEACE BE WITH YOU.

The United Church of Canada
LAKESHORE DRIVE
UNITED CHURCH
Morrisburg, Ontario
Rev. Jean Udall, Minister
Office Telephone 543-3079
Organist & Choir Director
Lorna Casselman
Sunday, November 14, 2004
10:30 a.m. – Worship Service
Children's Chatter, Sunday School

Christian Reformed Church
Williamsburg, Ontario
Tel: 535-2227 or 543-4311
Sunday, November 14, 2004
9:30 A.M.
Rev. Ken Gehrels of Ottawa
Sunday School for Children ages 3-9
7:30 P.M.
Rev. Ken Gehrels of Ottawa
Child care during morning service
Please be our guest this week

The Presbyterian Church in Canada
KNOX PRESBYTERIAN CHURCH
Morrisburg, Ontario
Minister: Rev. Darren May
Church 543-2005 Home 543-0142
Organist: Gary Postma
Sunday, November 14, 2004
11:00 am. - Morning Worship
11:00 am. - Sunday School
Everyone Welcome!
Nursery Available

Morrisburg Pentecostal Tabernacle
Pastor: Rev. Duncan Perry
Office 543-2681
Sunday, November 14, 2004
10:30 a.m. - Family Worship & Children's Bible Hour
6:00 p.m. - Evening Worship Service
Tuesday –7:00 p.m.
Bible Study & Prayer
Friday – 7:00 p.m.
Youth Service
Come And See What Jesus Can Do For You!!

Williamsburg United Church
Guest Speaker
Karen Milne
Organists – Susan Barkley, Lynn Gilmour, Joanne Stevens
Sunday, November 14, 2004
10:30 a.m. – Mission Sunday
Light Lunch following Service
Sunday School, Nursery Available

The Anglican Parish of Morrisburg-Iroquois-Riverside Heights
invites you to worship with us this Sunday
St. James, 20 High St., Morrisburg
St. John the Baptist, Lakeview Dr., Iroquois
Holy Trinity, Riverside Heights
543-3904
The Rev. Bill Byers, Rector
The Rev. Pat Martin, Assistant
Visitors welcome, Members expected
Sunday, November 14, 2004
8:00 a.m. – St. James'
9:15 a.m. – St. James'
11:00 a.m. – St. John's

Living Word Ministries
(A Bible-believing Christian Church)
Worship Services
Sunday at 10:00 a.m.
Discipleship and Prayer
Wednesdays at 7:00 p.m.
at Morrisburg Meeting Centre
Cty. Rd. 2, Morrisburg
Pastor Larry Cromie
(613) 340-6252

Attend the Church of your choice this Sunday

90th Birthday

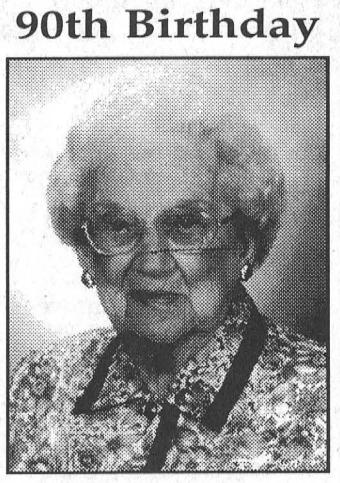

Enid Dalrymple
Please join Enid and her family at an
OPEN HOUSE
Saturday, Nov. 20, 2004
from 2:00 to 4:00 p.m.
at the
Park Lane Seniors' Support Centre
Williamsburg
Best Wishes Only

For All Your Renovation Needs
CALL
TESTERINK CONSTRUCTION
543-3655
MORRISBURG
ADDITIONS • SIDING
WINDOWS • DOORS



Happy 90th Birthday Kathleen
(Mom, Grandma)
Nov. 13th, 2004
– We love you
Mary & Allan
Steve & Deana
Doug & Janis

SEAWAY VALLEY PHARMACY
#45 MORRISBURG VILLAGE PLAZA
Free Screening Clinic
Thurs., Nov. 11, 9 a.m. - 1 p.m.
For Cholesterol, Glucose & Blood Pressure by Nurse
Free Coffee & Dietetic Snacks
Information Brochures
BY APPOINTMENT ONLY
543-2823

Blossom Park Auto Sales
COUNTY RD. 2
MORRISBURG
613-543-0000
BARGAIN OF THE WEEK!



1999 GMC JIMMY SLT
4x4, Loaded, Air, Cruise, Tilt, Grey Leather Power Heated Seats, Factory C.D., Towing Package, Alloy Wheels
NOW ONLY $10,888.00
GUARANTEED FINANCING
GOOD CREDIT
NO CREDIT
BAD CREDIT
Apply by Phone or On Line blossomparkautosales.com

Announcement

Mountain Township Agricultural Society
welcomes
Kimberly Havekes
as their new
Hall Manager
To book the hall for your special occasion, please call Kimberly at **989-2365** (Home), **880-8989** (Cell.) or the hall **989-3815**

Time for Your Extreme Makeover!

Tammy T.
from Morrisburg
Lost 70 lbs. & 80 ins. in only 5 months

Before
• Christmas is coming...
• New Year's is coming...
• Weight loss that works!
• Guaranteed results
Lose now for $1.00 a day*
**Based on full program, excludes product. Offer expires Nov. 19, 2004.*
After
Herbal Magic
WEIGHT MANAGEMENT AND NUTRITION CENTRES
www.herbalmagic.ca
KEMPTVILLE 613-258-4242 200 Sanders St.
MORRISBURG 613-543-0303 143 Main Street (Pinkus Plaza)
EMBRUN 613-443-5346 951 Notre-Dame

Time consuming review of roads policy needed

WILLIAMSBURG – Council has a draft roads policy in their hands and South Dundas CAO Andy Brown is recommending that council review the proposed policy clause by clause at a special meeting.

"I have reviewed the road issues raised by council and members of the public over the past year," said Brown in his report to council. "I feel that council should set aside a special meeting to deal with roads policies and practices. It will be a time consuming process and may require more than one meeting, but since it is an important matter, we should look at it properly."

Issue of note that he suggests be addressed in the policy include assumption of roads, upgrading of unopened or unmaintained road allowances, culverts and entrances, drainage, application of granular and impacts on entrances, five-year capital plan, less additional granular and more asphalting, alternatives to asphalting and ditch fill-ins.

Canadian Tire in the Christmas spirit

MORRISBURG – Canadian Tire in Morrisburg got into the spirit of Christmas, last Friday by giving a few early gifts.

The staff at Canadian Tire, annually makes a donation, rather than buying gifts for coworkers. Associate dealer Peter Oliver then matches the staff donations, and Canadian Tire's charitable organization, Foundation for Families, double matches. The sum of all the giving was $2,400.

"This has been a Christmas tradition since we came to Morrisburg," said Oliver.

The Foundation for Families organization has a clear objective - helping families when they need it most. Its mission is to provide a helping hand to families in need, ensuring that life's basic needs are met - food, shelter, clothing and goods.

Following that objective, Canadian Tire spreads its donations between three charities most in need in the Christmas season.

The local foodbank was given a cheque for $1,020. The South Dundas Christmas Exchange received $1,000 and the Morrisburg and District Lions Club Angel Tree was helped out with $380.

"This is very generous of the staff," said Diana Pethick chair of the Dundas County Foodbank. She noted that now, all of a sudden, food is starting to come in and fill their shelves that became rather bare over the summer months. "There are now a lot of wonderful food drives going on."

Carol Richer accepted the donation on behalf of the Christmas Exchange, and said, "This $1,000 will go a long way to paying for our turkeys."

Oliver also offered up the services of himself and some employees to help with packing for the exchange. "We helped pack last year, and I was very impressed at how organized everything is at the Christmas Exchange," he said.

Chairman of the Morrisburg Lions Club's Angel Tree Committee, Jack Notman was on hand to accept their donation.

"We are thrilled to get this money, because inevitably there are always presents left to be purchased," he said. This angel tree program has been ongoing for 15 years, and, "There is a need year after year. We appreciate the support of Canadian Tire and the community."

Canadian Tire is continuing to run various charitable programs for the foodbank this holiday season including making a donation with the purchase of every tree four feet or higher. There is also a tree topper program where customers can top off their purchase to an even amount, and the proceeds will go to the foodbank.



A Gift Giving Tradition

Pictured above (l-r) Canadian Tire's Victoria Davidson (Foundation for Families Store Coordinator) and Peter Oliver (owner) give gifts to Jack Notman for the Morrisburg and District Lions Club Angel Tree, Carol Richer for the South Dundas Christmas Exchange, and Diana Pethick for the Dundas County Foodbank. ***Comfort Photo***

Township forwards cellular tower petition

WILLIAMSBURG – The township last month received a petition against the construction of a second cellular phone tower along the Broken Second, has now decided to forward it to Bell Mobility Inc. and Industry Canada.

Manager of planning and enforcement Donald Lewis presented his findings and recommendations concerning the petition and the tower at the November 2, council meeting.

The petition signed by 15 residents of the Broken Second, located just west of Iroquois, outlined concerns with a second tower being erected in the vicinity and asked that Bell Mobility, be encouraged to pursue tower sharing with Rogers Communication which already has a tower in the area.

According to Lewis' research, Industry Canada is responsible for authorizing devices that use radio frequencies and ensuring that they are operated within the guidelines set by Health Canada to protect people who live or work near a communications facility.

"Industry Canada encourages proponents to co-locate/co-share on an already existing structure whenever possible, however technical requirements may make it impossible," explained Lewis.

He concluded that although individuals do not want these types of communications facilities near their properties, "Industry Canada should still remain as the lead role in developing protocols to facilitate the siting of radio antenna facilities."

Lewis recommended that Bell Mobility and the landowner be provided with a copy of the informal petition received by the township and that Bell Mobility provide correspondence indicating sharing the existing tower is not feasible.

Councillor Charles Barkley asked Lewis if he felt that Bell would definitely build a tower, and Lewis said yes.

"Industry Canada encourages the process we're following, but they still have the final say," said Lewis.

"What can we do?" asked mayor Lyle Van Allen.

"Make sure that Industry Canada and Bell Mobility have the petition," repeated Lewis.

"I would suggest you forward the petition to Industry Canada and get in touch with Bell Mobility and then come back to us," said councillor Sandra Bailey.

WDMH Fundraiser

Festival of Trees, lighting up

OSGOODE–A committee of Osgoode Ward citizens, supporting Winchester District Memorial Hospital's Renewing the Vision Campaign, is organizing a seasonal event at Stanley's Olde Maple Lane Farm on Saturday, November 27.

The fundraising event, identified as a Festival of Trees Gala, will feature a buffet dinner, live entertainment and will include a live and silent auction of festively-decorated Christmas trees, wreaths and other seasonal items with auctioneering services provided by the James family.

"The idea for this event has just taken off," says Vera Mitchell, Hospital Foundation director and chair for the Festival of Trees committee. "We have a crew of 12 local volunteers and support from the Foundation office and councillor Doug Thompson's office to get this event up and going."

"It is coming together very quickly, and I know that it is going to be an exciting evening."

Currently, committee members are soliciting area businesses to donate decorated trees for the auction.

"When a company signs on to provide a decorated tree for auction, they can choose any motif of decorating they like," explains Mitchell. "It could be designed around a specific colour scheme. It may be designed around a product, such as a candy tree or it may incorporate gift certificates or Teddy bears."

"The imagination is the only limit."

Decorated trees will be dropped off in advance of the event at Stanley's Olde Maple Lane Farms. Tickets are $75 per person and incorporate a $30 charitable tax credit.

Organizers are encouraging local businesses to take advantage of this event by making it into a staff Christmas party.

For ticket information, contact the Winchester District Memorial Hospital Foundation office at 774-2422, extension 5296.

Williamsburg Seniors

Euchre

WILLIAMSBURG – Euchre winners on Wednesday, October 27, were as follows: White Cards: Marion Fawcett; Audrey McLaren; Eldon Turner. Yellow Cards: Enid Dalrymple; Graham Hess; Hubert LaPierre. Door Prize: Jean Sutton; Ed Thompson.

The next euchre will be held on Wednesday, November 10, and everyone is welcome.

Professional Live Theatre in Morrisburg, Ont.
UPPER CANADA PLAYHOUSE
Season of Hilarious Comedy!
Dear Santa
by Norm Foster
Nov. 27 - Dec. 19
Holiday Comedy For The Whole Family!
ONTARIOPOWER GENERATION
GIANT TIGER
Variety 104.5
Gerry & Lois Rosenquist
SEARS CORNWALL
McINTOSH
GET YOUR 2005 FLEX PASSES
(613) 543-3713

Mountain Township Agricultural Society has
STORAGE SPACE
Available For Rent Indoors at South Mountain Fairgrounds
For info call
Darren 989-2405 or Jeff 989-4017
2004/2005 Snow Plowing of South Mountain Fairgrounds Parking Area and Racetrack up for Tender
Please contact
Darren 989-2405 (cell) 880-8858

Access the world right from your home call
Mor-Net
Communications Inc.
Internet Service Provider
Local Connections for Morrisburg, Iroquois and Williamsburg
Unlimited and other packages available
1-866-436-1198
Get on line!

Chesterville & District Agricultural Society
proudly presents
Showbiz Is MURDER
An Eddie May Murder Mystery Production
Supper by Redhead Catering
$30 per person or $50 per couple
Doors open at 6:00 pm, supper served at 6:30 pm
Saturday, November 13
at the Chesterville Community Centre
Tickets available only at the Chesterville Scotia Bank

GET PUMPED:
GREAT DEALS ON CAVALIER. GREAT DEAL ON GAS.
CANADA WIDE GM GMAC
2005 CHEVROLET CAVALIER VL
WITH AIR AND AUTOMATIC
CASH PURCHASE PRICE $12,998▼* OR $0%‡ Purchase Financing up to 72 months (exclusively on Cavalier)
INCLUDES $1000 BONUS
*See Dealer For Details
* Plus Freight $995.00 + Taxes, License & Administration Fee
Cavalier VL R7B • 5-Year/100,000 km GM Powertrain Warranty with $0 Deductible▼ • Air Conditioning • 4-Speed Automatic • 2.2L 140-HP ECOTEC Engine • 60/40 Split Folding Rear Seat • Theft Detterent System
CHEVROLET FOR ALL LIFE'S ROADS
GASOLINE 20¢* OFF PER LITRE ON 2500 LITRES
EXCLUSIVELY FROM GM.
Cavalier Z24 model shown
UPPER CANADA MOTOR SALES LTD.
HWY. 2 & 31 • MORRISBURG • 543-2925
CHEVROLET GM

Iroquois Legion Branch 370 honours its own

IROQUOIS–Iroquois Legion Branch 370 Veterans and members celebrated a successful year, here Saturday night by awarding Legion Service Medals to those who make it all possible.

The evening was attended by George O'Dair of Cornwall who is Vice-president of Ontario Command.

"It is always a pleasure to be in Iroquois, and to be here to recognize those who serve this Legion is an honour," said O'Dair. "We appreciate the progress your branch continues to make. It is one of the strongest branches we see."

"Anything positive a member does to make a Legion better, also makes a Legion stronger."

O'Dair then outlined the Royal Canadian Legion Awards System in preparation for the evening's special (and surprise) presentation to Ed Hitchinson.

At a September 10, 2003 executive meeting Sally Francis moved that Iroquois Legion Branch 370 apply for a Meritorious Service Award (MSA) for Comrade Ed Hitchinson.

That began a long process that saw the application approved at the Zone, the District, the Provincial and finally at the Dominion level. It culminated with Saturday night's presentation of the Royal Canadian Legion's top award, the Meritorious Service Award to Mr. Hitchinson.

"Some think we are too stingy with our approvals," explained O'Dair prior to the presentation. "It is our mandate to maintain the national integrity of the award."

"We are looking for those who go well over and above that which is expected."

"My very, very best wishes and congratulations to my friend Ed. This is very deserved and no doubt overdo."

Bringing greetings from the Zone G3 branches was Commander Ron Goodwin.

"Congratulations to Comrade Ed. It wasn't very hard to write up, I assure you," said Goodwin. "You have served the branch well, the zone, the district and the province."

"All the best. Well done sir. I salute you."

Hitchinson accepted the award from his nominator Sally Francis and Iroquois Legion Honours and Awards chairman Geoff Wilson.

"As a district commander, I had the honour of presenting this award," said a beaming Hitchinson after the presentation. "Now I know how they felt receiving this."

"It's been a helluva lot of fun serving this branch and serving The Legion. Thank you very, very much. I am proud to be a part of this Legion and each and everyone of you."

In 1967, Mr. Hitchinson came from Montreal to Iroquois where he was employed at Dominion Textile, Caldwell Plant. He was involved in the plant recreation committee, and was president of the Dundas Intermediate Fastball League.

He joined the Iroquois Legion in 1970, serving as secretary, first and second vice-presidents and president for two terms.

He became Commander at both the zone and district Levels and at the provincial level as correspondent for the Legion Magazine.

He moved to Barrie in February of 2004, to be closer to his family, but continues to be a member of Legion Branch 370. He serves on the Zone Council as Finance Chairman, and District Council as Director of the Charitable Foundation.

His contributions to the Iroquois Legion and the community over the years are many. He helped organize the first Iroquois Legion Intermediate Fastball Tournament which attracted some of the best intermediate fastball teams to the area and jump-started the Iroquois Summer Festival.

He has organized snowmobile rallies, Santa Parades and was often the fellow who dressed in red. He was involved in the Iroquois-Matilda Centennial Project, and served on the committee that researched the names of citizens of Iroquois and Matilda who served in the Armed Forces in WWI, WWII and Korea.

Also a top award winner at Saturday night's banquet was Legion secretary Wendy Leslie who received the prestigious "Legionnaire of the year Award."

"The person who has won this award this year has gone beyond providing service to the Legion as our secretary," said Geoff Wilson as he announced the winner.

Leslie, who volunteers for any number of activities includes in her projects a very successful golf tournament.

"Wendy is a super, great person," said Legion President Darlene Riddell.

In total 44 associate and ordinary members were presented service medals.

Keith Beaupre topped the list with 55 years of service and he was joined by life member Len Roberts who also marked 55 years.

Other Ordinary Member Awards went to Don Hutt for 25 years, Louisa Anderson for 20, Ernest Bron and Acelvri Andrew for 15 and Robert McKee and Alan Fraser for five.

Associate member Service Award were presented to:

30 years–Gary Barkey, Jeffrey Beaupre, Duane Kirker, Ken Palmer, and Howard Hutchinson.

25 years–Lloyd Greenough, Madeleine Mcdonald, Donald Merkley, Pat Strader and A. Merkley.

20 years–Sheila Holmes, M. Cheetham.

15 Years–Jane and Bill Ewing, Delaine and Jean Greenough, Pamela Hitchinson, L. Hutchinson, Linda Logie, Darlene Riddell.

10 Years–Nicole Beckstead, Darlene Bouchard, Glen, Joyce and Tony Easter, Norma Smith, Patricia Thompson, Earl and Ann Nesbitt, Rob Delegarde, Mac Casselman.

Five Years–Shelly Cooper, Spencer Cooper, Linda McKee, Bernard Montroy, Jane Riewe, Paul Morrow.

Certificates of Appreciation were also presented to all those who helped out at the Legion this year, including those who provided food service (Norma Smith, Mary Ann Markell and May Bailey) and the large number who worked the bingos.

President Darlene Riddell thanked everyone. "Without these people this branch wouldn't work."

"We also have a group in the Legion everyone is familiar with. They are very important to us and of course that is our Ladies Auxiliary. They are a very, very important part of our organization."



Fifty-five Year Service Awards *McNairn photos*

Keith Beaupre, left, and Life Member Len Roberts were recognized for their 55 years of service by Zone 3-G Commander Ron Goodwin.



Top Royal Canadian Legion Award Presented

Geoff Wilson, left, Honours and Awards Chairman of Iroquois Branch 370 of The Royal Canadian Legion and Sally Francis, who initiated the nomination, present the Legion Meritorious Service Member to Ed Hitchinson.



Legionnaire of the Year Award

Wendy Leslie receives the Iroquois Legion's Legionnaire of the Year Award from Ontario Command Vice-President George O'Dair in recognition of her hard work and commitment to the local branch. As well as the branch secretary, Leslie lends her great organizational skills to many of the Legion events including the very successful fall golf tournament.

Council appeals

Additional funds denied

WILLIAMSBURG – The Township of South Dundas has been denied a request for additional funding for the township's ongoing water project.

"In the spring of 2004, I sent a letter to the Ministry of Municipal Affairs and Housing, Rural Investments Branch, requesting additional funding for the township's water project," said Brown. "This request was a result of a meeting between council and Thompson Rosemount Group."

The township received a response from the province saying that the township is ineligible for additional funds since it selected an 'in lieu' project.

"In other words, the township selected the most cost-effective project - one treatment facility rather than two treatment facilities," explained Brown.

Having been in contact with the MPP's office over the matter, Brown was advised to send a letter to local MPP Jim Brownell requesting a review of the decision.

He has done so, and now council must wait for a response from Brownell.

The Leader

Now available at the following locations

Morrisburg
Mike's Valu-mart
Seaway Valley Pharmacy
Lee's Restaurant
Pier 31
Mac's Milk
Pokey's Place
MacEwen Gas Bar
Hartley's Sport Shop

Iroquois
Mustard's Variety
S & F Foodtown
Becker's

Brinston
Brinston General Store
Nick's Garden Centre

South Mountain
Rick's Gas Bar

Williamsburg
J & S Convenience
Williamsburg Garage
Whitteker Meat Market

Chesterville
Seaway Valley Pharmacy
Becker's
Mike Dean's Super Store

Winchester
Mac's Milk
Mike Dean's Super Store

Finch
Finch Variety

Lunenburg
Merkley's Big M

Ingleside
Ingleside Food Town
Becker's
Mid-Town Diner

Long Sault
Becker's

Cornwall
Carl's Smoke Shop
Short Line Convenience

The Leader

Pick This Week's Issue Today Only $1.00

41 MAIN ST., MORRISBURG
543-2987 OR 543-3611
OPEN - MONDAY TO FRIDAY 8:30 TO 4:30

Leader Sports & Leisure

Lions give up a couple of close ones

MORRISBURG – The Morrisburg Junior B Lions had a tough weekend, hanging right in there with their opponents but unable to register a win.

They opened their weekend action on home ice Friday night against the Athens Aeros, and ended up losing 4-2 when the Aeros put their final goal in the empty net with seven seconds left in the game.

Then in Winchester on Sunday, it was again a close one, finishing tied 5-5 in regulation time. The Hawks, Nick Paas, did the damage in the overtime, beating Trevor Heffernan for the winner with just 53 seconds left on the clock.

Friday night in Morrisburg, the Aeros went up 2-0 in the first period before the Lions were able to get on board. Ray Dunster got it rolling for the Aeros and Nathan Murray pushed it to 2-0 with a power-play counter.

With 2:37 left in the frame, Justin Elliott, with Marc Lemire and Travis Baldwin assisting, beat Aeros goalie Mike Robillard.

The Aeros pushed ahead 3-1 at 7:26 of the second period on Murray's second counter, but the Lions came right back 30 seconds later with Jamie Gadway scoring to keep it close at 3-2. Cory Gove and Kirk Bolduc provided the assists on this one.

From then on it was a goaltenders' dual as neither Robillard nor Matt Van Egmond for the Lions would give anything up.

The Aeros clung to their narrow 3-2 lead throughout the third period and counted their fourth goal in the empty Lions net.

Both teams sat out five minor penalties, a pair of fighting majors and resulting game misconducts. The Lions definitely felt the loss of Justin Elliott in the altercation midway into the second period, and Mike Belmore at the end of the same frame.

They continue also to play without the services of Tyler Lafortune who has been out for several weeks with an injury.

Sunday in Winchester, it was even after one at 1-1, and the Hawks went up 2-1 early in the second. The Lions fought back with three in a row to take a 4-2 lead.

But then it was back to the Hawks who struck for two more to even it a 4-4 at the end of two.

The third period saw the Lions take a 5-4 lead on a goal from Kirk Bolduc at 1:55. That two would be matched at 10:33 of the frame with a Alain Michaud counter that sent the game into overtime.

Chad Galipeau had a big game for the Lions scoring three goals, while Bolduc and Pat McLeod counted singles. Nick Paas scored twice for the Hawks and Travis Rowe, Darren Trenholme, Alain Michaud and Shawn Smail had one apiece.

Coming up this weekend the Lions host Brockville on Friday night at 8:15 p.m. and Sunday they take on Awkwesane at 7:30 p.m.



Jr. B Lion's Time Out *McNairn photos*

Morrisburg Junior B Lions, l-r, Matt Walsh, Chris Sommers and Jordan Scheffer, take a time out while they wait to hit the ice between the second and third periods of Friday night's hockey game against the Athens Aeros. The Lions were stalled by some solid goaltending from Aeros Mike Robilard and were handed a 4-2 loss.

JR. B SCOREBOARD

St. Lawrence Division

	GP	W	L	T	Pts
Winchester	18	9	6	1	21
Alexandria	16	9	6	0	19
Akwesasne	18	8	8	1	18
Kemptville	14	7	6	1	15
Char-Lan	15	7	7	1	15
Morrisburg	18	4	13	0	9

Rideau Division

	GP	W	L	T	Pts
Sth. Grenville	17	13	3	1	27
Brockville	16	11	3	1	24
Gananoque	17	12	5	0	24
Westport	17	7	9	0	15
Athens	18	3	14	0	7

Teams losing in overtime or shootout receive one point

Results

Friday, Nov. 5-
Westport 7 at Winchester 6
Sth. Gren. 3 at Alexandria 1
Gananoque 7 at Kemptville 4
Athens 4 at Morrisburg 2

Saturday, Nov. 6–
Brockville 4 at Char-Lan 2
Gananoque 6 at Akwesasne 4
Athens 1 at Sth. Gren. 8

Sunday, Nov. 7 –
Alexandria 2 at Westport 3 OT
Char-Lan 2 at Gananoque 3
Akwesasne 1 at Sth. Gren. 6
Kemptville 7 at Athens 1
Morrisburg 5 at Winchester 6 OT

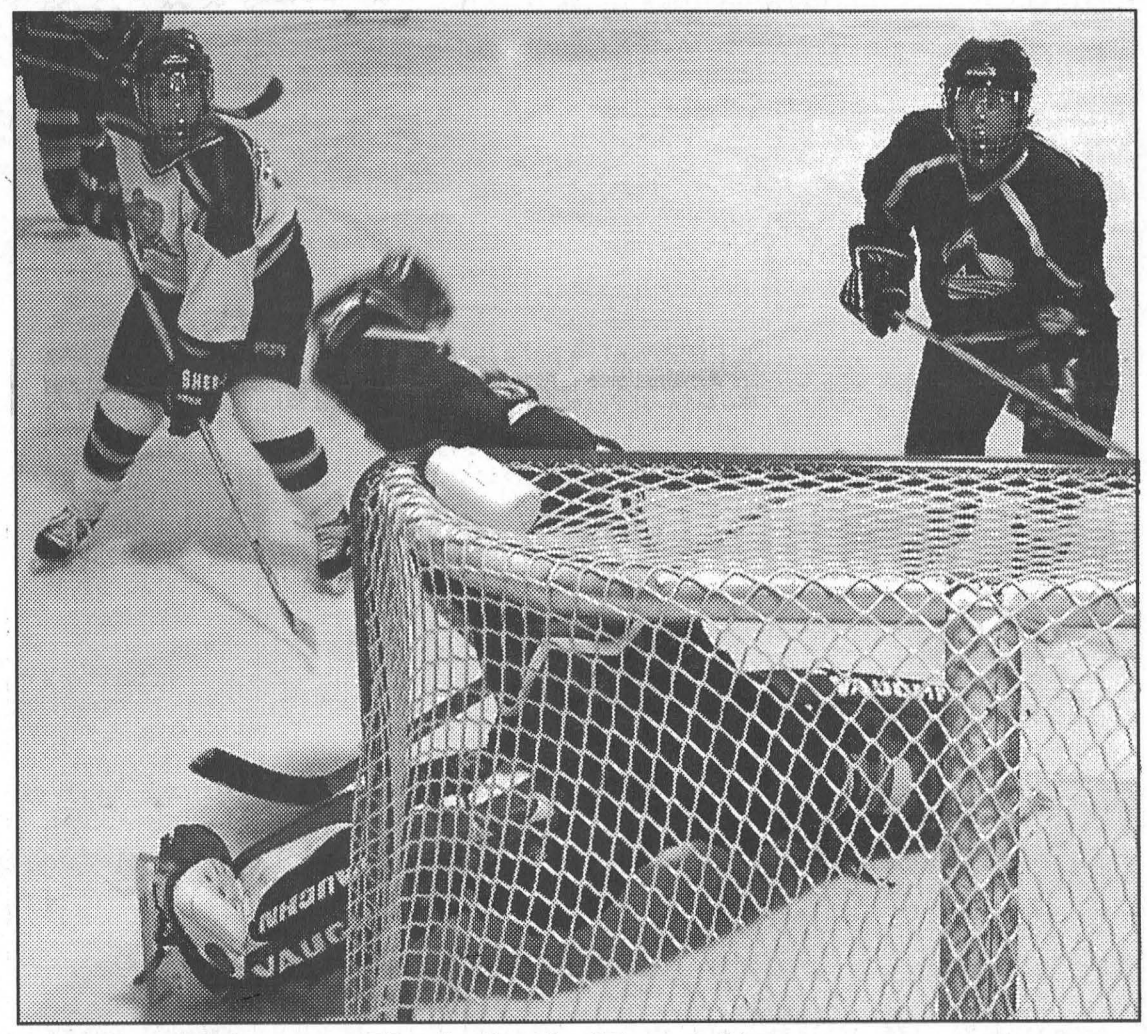

Hot Goaltender Thwarts Lions

Athens Aeros goaltender, Mike Robillard wasn't giving anything away during Friday night's Junior B hockey game, particularly when it came to his glove side. Above, he makes one of several consecutive glove saves during the second period, when the Lions were applying the pressure.

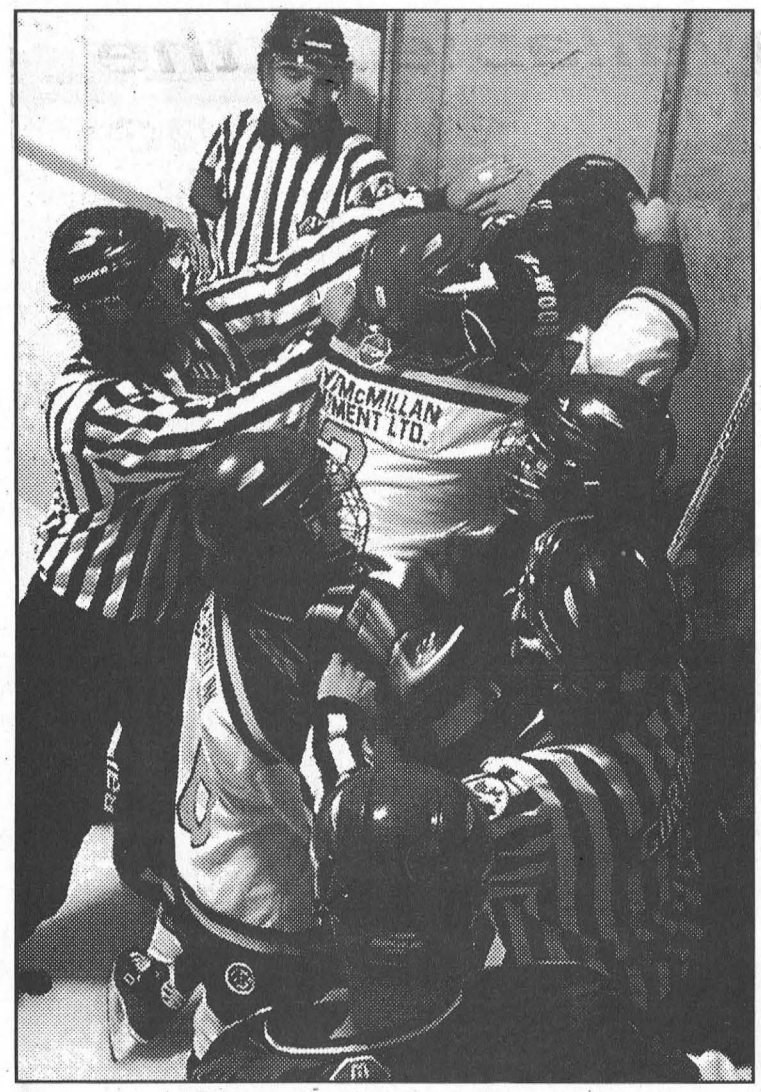

Intense Action in the Corner

Action in the corner got a little crowded and eventually a little out of hand during Friday night's Junior B hockey game. The end result was the ejection of the Lions Mike Belmore and the Aeros Karol Thibodeau.

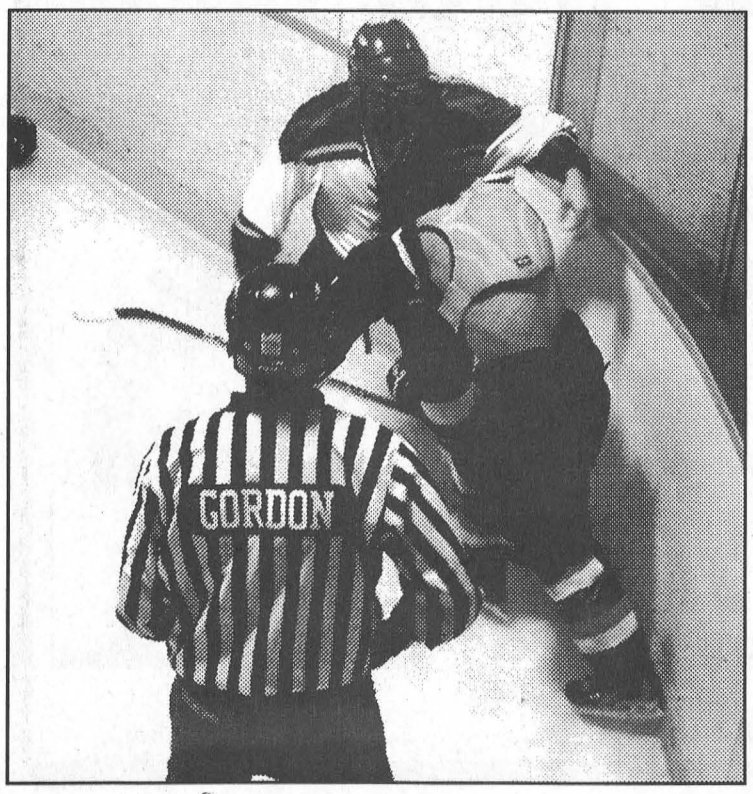

The Week In Curling

MORRISBURG–It's the third week of curling at the Morrisburg Curling Club, and the bonspiel season is underway.

A local women's team competed at the new six-sheet rink in Cornwall this week. The results were too late for inclusion, but a full report will follow next time, as will be the case with the senior mixed foursome competing in the Prescott bonspiel.

Major television bonspiels have begun again, and Kevin Martin and Jeff Stoughton made it to the final in a Grand Slam event on the Sportsnet Sunday night. Guess who won.

Thanks to those who have volunteered to assist with the Gamble and Founders Bonspiels here November 20 and 27 respectively. More help is needed, though, and members will be contacted this week for assistance.

Why not check out our own web site or OCA's for information and competition details? Some gleanings from OCA: The Bantam and Junior Mixed Zone competitions are at the Morrisburg club in February–hope to see local teams entered. Some other entries members might consider are the Men's and Women's Zone Playdowns at RCMP–deadline Nov. 19, and the Senior Men's and Women's Playdowns at Maxville–deadline Nov. 12. It's a good way to meet and measure your skills against top players in your age group from other clubs. Information on entry fees, etc. is available on the web site or from former president Ian McGillis, our Zone Representative.

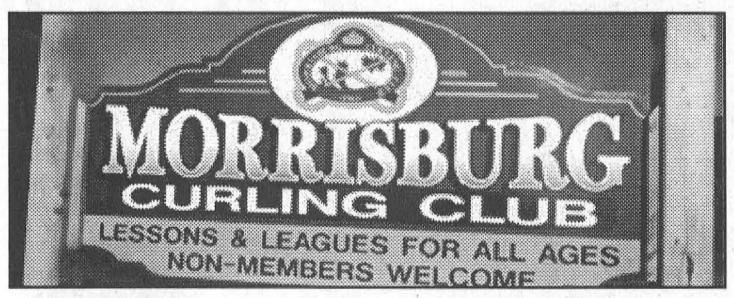

At the executive meeting last Tuesday, a number of matters were discussed. It was decided the vacuum cleaner was satisfactory, and two members will check into insurance (Do we need flood insurance? etc.). A C Mechanical has corrected the PH balance in our water for the ice. The bills for sign rentals will be sent out shortly. Our club account is down slightly, as are paid memberships, and the signs provide a healthy boost to our coffers.

The executive's thanks go out to Dwight Gilmer, who has replaced the down spout to keep runoff rain from the roof from draining into the basement. (The long metal one kept slipping under curlers' tires.) Dale Tupper has been hired as the new cleaner, and a canopy at the front entrance has been suggested as a possible summer project.

League updates were presented, with Wednesday night numbers down. The meeting closed with a decision to gather on Monday nights in future, with the first one on Dec. 7.

Former president Jack Dikland, who coaches Little Rockers, has an interesting teaching tool he's been using for several years. It's a laser that shoots a red light beam along the ice to give the young curlers a line for their rocks to follow. The way this curler has been shooting lately, a trial run of the device might be in order.

Finally, for those who don't like to see the week at work finish without a party, why not consider some Friday evening at our club? The ice is available until 7 p.m., and ample food can be ordered in for a meal after your game. At $10 a curler, two hours of healthy exercise can be yours for the asking, with brooms, sliders and coaching available. Give Steve Thompson, Rentals Chair, a call at 543-3134 for information.

Good curling to all!

Senior Spartans stage spectacular comeback

IROQUOIS–The Seaway District High School junior girls basketball team staged a spectacular comeback in SD&G action here Friday to claim a hard-fought 39-33 victory over the visiting St. Joe's Panthers.

Michele Parisian did much of the damage for St. Joe's in the first quarter dropping seven of their nine points, while the Spartans counted baskets from Tracy Byker and Stephanie Cochrane to trail 9-4.

In the second quarter, the Spartans fought back with 10 points to the Panthers 12 to trail their opponents 21 to 14.

Again it was Parisian leading the Panther charge with six points, while Cochrane counted two baskets for Seaway and Jenna Shay and Nicole Douma counted one each. From the free throw line, Melissa McLeod added two points.

Strong defence in the third quarter held St. Joe's to just four points, while the Spartans charged ahead for 12 to turn the table and take a 26-25 lead.

Courtney Thompson and McLeod counted four points each, and Byker and Douma added two each.

Parisian got back on track in the final quarter with six points and Jodoin added two, but it wasn't enough against the Spartans 11 point performance.

Byker, Thompson and McLeod came through for the Spartans with six points each, while Cochrane added four and Douma and Shay dropped two points each, for the 39-33 Spartan comeback win.

"It was a great second half comeback by our girls," said coach Kevin Kennedy.

Stephanie Cochrane led the Spartans with nine points, and Tracy Byker and Melissa McLeod added eight points each.

Michele Parisian was the top Panthers shooter with 21 points.

Legion Darts

MORRISBURG–**Go Getters 6–Malcolm 1.** Go Getter Outs: Wayne Hunter 3, Roy Prieur 2, Gail Scarbo. H.S. Scarbo 121. Malcolm Out: Kris Scott.

Happy Gang 4-Aces 3. Gang Outs: Mark Ault 3, Jean DeJong. Aces Outs: Darlene Gore, Liz Hunter, Pauline Harper.

Bull Shooters 4– Like Mike 3. Bull Shooter Outs: Keith Johnston 2, Charlotte Cougler 2. Mike Outs: Mike Osborne 2, Emilie Caines. H.S. Caines 121.

Bashers 4–Ambitious 3. Basher Outs: Jim Scott 4. Ambitious Outs: Frank Beaulne 3.

Happy Campers 4–Floyd's Flitties 3. Camper Outs: David Wells 4 and H.S. 139. Flitties Outs: Floyd Elliott 2, Patty Baker. H.S. Shanon Shaw 112.

Clam Gang 4–Freddie and the 3Js 3. Clam Gang Outs: Carolyn Gale 2, Lisa Arthurs, Audrey Henophy. H.S. Gale 160, Arthurs 101. Freddie Outs: Joanne Stone 2, Fred Diegel. H.S. Stone 107, Diegel 110.

League Standings

Go-Getters	74	Happy Campers	46
Four Aces	62	Freddie & 3 Js	45
Happy Gang	58	Malcolm in Middle	44
Like Mike	48	Ambitious	40
Bull Shooters	48	Floyd's Flitties	38
Bashers	46	Clam Gang	38

Peewee C girls even their record

MORRISBURG–Alyson Erwin turned away all shots directed at her to earn her second shutout of the season, and the South Dundas Peewee C Girls evened their record to three wins and three losses this past weekend .The girls played outstanding defensive hockey, to come away with a decisive 3–0 victory over Potsdam.

Breanna Peters, assisted by Meghan Adams scored her seventh goal of the season to open the scoring for the Lions.

Jessica Whitteker scored her second of the season to put the Lions up 2–0. Lily Streit picked up the lone assist on the goal. Madison Koekoek finished off the scoring in the third period with a shot from the blue line. Reagan Hall set up the play to earn the only assist.

In the Lions previous five games they had won two and lost three. They lost to Potsdam 5–3, Carleton Place 5–1 and Kemptville 1–0. They defeated Smiths Falls 4–1 and Brockville 2–0.

In the loss to Potsdam, Breanna Peters registered a hat trick for the losing side. The lone goal scorer in the Carleton Place loss was Cinnamon Boulanger. In the win against Smiths Falls, the Lions had four different goal scorers and played a very aggresive game to pick up the win. In the win against Brockville, Erwin earned her first shutout of the season.

Skating for the Lions this year are Meghan Adams, Cinnamon Boulanger, Sarah Casselman, Alyson Erwin, Reagan Hall, Emma Hanson, Rikki Johnston, Madison Koekeok, Breanna Peters, Brooke Spencer, Lily Streit, Taylar Tippins, Kellie VanDelst, Amy VeltKamp, Leah Wells and Jessica Whitteker.

Bantam B Lions pounce on Braves

MORRISBURG – The Bantam B Lions pounced on every opportunity to win the November 1, game against the North Glengarry Stormont Braves and skated to a 9-3 win.

After the first period the game was tied at three goals a piece. Scoring for the Lions were Evan Harper assisted by Scott Summers and Drew Hutt, Nick Thomas helped by Evan Harper and Jesse Lapier, and Scott Summers from Nathan McDonnell and Nick Thomas.

At the end of the second period the score was 5-3 in favor of the Lions. Scoring for the Lions were Greg McCaslin from Scott Douma and Nathan McDonnell and Chris Tindal assisted by Scott Summers and Connor Hodgson.

In the third the Lions scored three more goals to seal the win. Scoring were Drew Hutt from Jesse Lapier, Nick Thomas assisted by Alex Whelan and Drew Hutt, and Jesse Lapier helped by Scott Summers and Connor Hodgson.

Morrisburg Men's Darts

Results for Week of November 1

MORRISBURG–**D.P.M. 12 wins.** PCecil Lewis 5, Mike Osborne 5, Dave Wells 2. H.S. Wells 139-137, Lewis 133.

Tommyknockers 7 wins. Kris Scott 3, Fred Diegel 2, Jamie Scott 2. H.S. Diegel 177, Kris Scott 121 and 88 finish.

No Bulls 10 wins. Ron Bradford 4, Ivan Shearer 3, Neil Loynahan 3. H.S. Bradford 132-106, Shearer 125-121.

Century Plus 8 wins. FJim Scott 3, Guy Hart 3, Frank Marriner 2.

26ers 11 wins. Kevin Fredette 4, Scott Strader 4, Wayne Hunter 3. H.S. Strader 140-125, Hunter 129, Fredette 125-121.

Big Boys 7 wins. Bernie Montroy 3, Peter Montroy 3, Darren Tyo. H.S. **Montroy 180**-135, Tyo 133.

Superflys 13 wins. Ron Geurkink 7, Eric Dow 6. H.S. Eric Dow 140-123-120, Dave Dow 117.

What's Up 5 wins. Floyd Elliott 3, Tom Shearer, Chris Sloan. H.S. Sloan 126, Elliott 109, Shearer 107.

Leafs 9 wins. Jeff O'Neil 3, Mark Ault 3, John Hitsman 3. H.S. Ault 136, O'Neil 120. High Finish–Jeff O'Neil 112.

Redneck Renegades 8 wins. Dale Baker 5, Keith Johnston 2, Eric Sypes. H.S. Johnston 135-120, Baker 121, Sypes 104.

League Standings After Week 1-November

Superflys	13	Century Plus	8
D.P.M.	12	Redneck Renegades	8
26ers	11	Big Boys	7
No Bulls	10	Tommy Knockers	7
Leafs	9	What's Up	5

Riverside Heights W.I.

Thanked for contributions

RIVERSIDE HEIGHTS–President Cathy Groves welcomed nine members and two guests to the November 2 meeting of the Riverside Heights Women's Institute.

Hiltrud Weiher reported she had received a "thank you" letter from Amy Nagle for donating pop can tabs from the W.I. members. These tabs were used to buy a wheelchair for her grandfather.

Cathy Groves indicated she had received a nice "thank you" from Alyss de Kleine, who won the Riverside Heights Women's Institute award presented at the Seaway District High School graduation.

A brochure was received from the Upper Canada Playhouse letting the Institute members know what would be playing in the future.

Florence McManus and Cathy reported the Area Convention provided a great day, and blue hats are to symbolize Women's Institute. Each branch was encouraged to get new members. A cook book was voted down.

Our history books are being worked on, and the first one should be finished soon. An award was received from the Ontario Historical Society for preserving local history. A sample of tickets for our own raffle was shown by Cathy.

Jean Paquette showed several items she made to be given to the "shut ins" along with a Christmas card and a visit.

Our next meeting will be our Christmas meeting, and it will be one week early on November 30 starting at noon with a pot luck lunch. Members are asked to bring a wrapped gift for exchange.

Everyone is welcome.

CHEV-OLDS
UPPER CANADA MOTOR SALES
MORRISBURG

Buy & Save Specials

2004 Bonneville SE, gray, loaded, heated leather seats, power sunroof & more, 33,000 kms. **Sale Priced $24,495.**
2004 Lesabre Custom, gray, fully equipped, cloth interior, 27,000 kms. **Sale Priced $22,900.**
2004 Century, green, well equipped, 25,600 kms. **Sale Priced $17,595.**
2004 Malibu, gray, well equipped, 21,000 kms. **Sale Priced $16,995.**
2004 Alero GL (3 to choose) 6 cyl., fully equipped, 12,000 - 19,000 kms. **Sale priced from $15,995.**
2004 Cavalier & Sunfire (3 to choose) fully equipped including cruise control, 16,000 & 26,000 kms. **Sale Priced from $13,495.**
2004 Grand Prix GT, 4 dr., bronze, fully equipped, power seat, alum. wheels & more, 34,400 kms.**Sale Priced $19,995.**
2004 Impala (2 to choose), white & silver, fully equipped, power seat, custom interior & more, 18,000 - 23,000 kms. **Sale Priced from $18,495.**
2004 Grand Prix GT, green, fully equipped, aluminum wheels, power seat & more, 25,500 kms. **Sale Priced $19,995.**
2004 Grand AM SE, 4 dr., (3 to choose), fully equipped, 20,000 - 27,000 kms. **Sale Priced from $14,695.**
2004 Alero GL, 4 dr., maroon, fully equipped, only 10,700 kms. **Sale Priced $16,295.** SOLD
2004 Monte Carlo SS Supercharged, yellow, loaded, leather interior, 9,000 kms. **Sale Priced $24,995.**
2004 Grand Prix GT, 4 dr., white, fully equipped, power sunroof, chrome wheels, cloth interior, 5,500 kms. **Sale Priced $23,995.**
2003 Impala LS, blue, fully equipped, power sunroof, cloth interior, 3.8 V6 & more, 28,000 kms. **Sale Priced $19,495.** SOLD
2003 Grand Prix SE, 4 dr., white, well equipped, 35,800 kms. **Sale Priced $14,995.**
2003 Malibu, (2 to choose) fully equipped, alum. wheels, rear spoiler, CD & cassette, 30,000 kms. **Sale Priced from $12,595.**
2002 Boneville SE, silver, fully equipped, cloth interior, 34,500 kms. **Sale Priced $17,995.**
2002 Cavalier Z24, 4 dr., dark blue, fully equipped, auto., air, CD, alum. wheels & more, 75,000 kms. **Sale Priced $9,895.**
2002 Cavalier VLX, 4 dr., maroon, auto., air, CD, well equipped, 39,900 kms. **Sale Priced $9,895.**
2002 Sunfire, 2 dr., red, 5 speed, air, CD, power sunroof, aluminum wheels, 67,000 kms. **Sale Priced $9,895.**
2001 Cavalier Z24, 2 dr., white, fully equipped, auto., power windows & locks, air, tilt & cruise, CD, power sunroof & remote start, 85,000 kms. **Sale Priced $9,900.** SOLD
2000 Monte Carlo SS, black, fully equipped, cloth interior, 95,500 kms. **Sale Priced $13,595.**

USED TRUCKS, VANS & SUVS

2004 Envoy XL (3 to choose), maroon, green & white, fully equipped, 7 passenger, 19,000 to 27,000 kms. **Sale Priced from $28,995.**
2004 Suburban, silver, 8 pass., leather interior, dual air, fully equipped, 20,000 kms. **Sale priced $38,600.**
2004 Yukon SLT, white, loaded, heated leather seats, On-Star & much more, 14,000 kms. **Sale Priced $38,900.**
2004 Trailblazer LS, 4 dr., 4x4, silver, fully equipped, cloth interior, 12,700 kms.**Sale Priced $29,995** SOLD
2004 Venture Ext. (2 to choose), silver, well equipped, 18,000 & 23,900 kms. **Sale Priced from $18,495.**
2004 Montana SE Ext., silver, quad captain's seats, fully equipped, 20,800 kms. **Sale Priced $20,995.**
2004 Venture Ext. LS, sandrift, fully equipped, front & rear air, power seat, power side sliding door, 22,000 kms. **Sale Priced $19,895.**
2003 Chevy Silverado LS, Short Box 4x4, blue & pewter, V8, auto., air, fully equipped, 41,500 kms. **Sale Priced $25,995.** SOLD
2003 Buick Rendes Vous CX, 7 passenger, fully equipped, leather & cloth interior, 29,500 kms. **Sale Priced $22,495.**
2003 Chev Silverado LS 4x4 Ext., maroon, 5.3L V8, fully equipped, 35,000 kms. **Sale Priced $28,795.**
2003 Blazer LS 4x4, 4 dr., black, well equipped incl. power seat, 26,500 kms. **Sale Priced $21,495.**
2002 Chevy S10 Crew Cab LS, 4x4, dk. blue, V6, auto., air, fully equipped, fibreglass tonneau cover, 41,200 kms. **Sale Priced $23,995.**
2002 Silverado LS Ext. Cab Pickup, black & pewter, 2x2, 4.8 V8, fully equipped, 89,600 kms. **Sale Priced $20,495.**
2002 Chev Silverado LT Ext. 4x4, green, 5.3L V8, leather int., fully equipped, Michelin tires, ON-STAR, 30,500 kms. **Sale Priced $29,700.**
2002 Aztek AWD, black, 5 dr., well equipped, alum. wheels, keyless entry, CD & more, 39,400 kms. **Sale Priced $15,995.** SOLD
2001 Silverado LS HD Crew Cab 4x4, dk. green, 6.0L V8, auto., air, fully equipped, 70,300 kms. **Sale Priced $24,495.**
2000 Venture LS Ext., white, 7 pass., fully equipped, 117,000 kms. **Sale Priced $10,395.** SOLD

Call Our Salesmen Today
Darryl McDonell • Barry McMillan
Kirk McMillan • Richard Zandbergen
543-2925 • 543-3680
HIGHWAYS 2 & 31 MORRISBURG
email: uppercanadamotorsales@gmcanada.com
Visit our web site at *gmcanada.com* and see our inventory

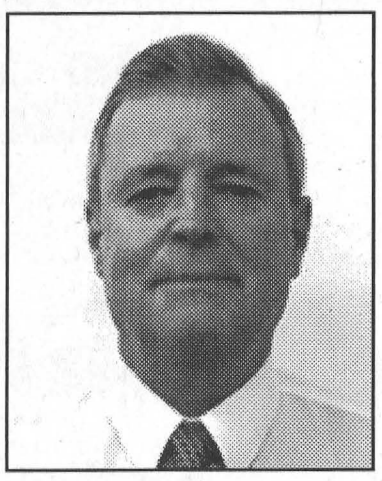

ALBERT BELANGER
Pharmacist

OPENING MONDAY NOV. 15

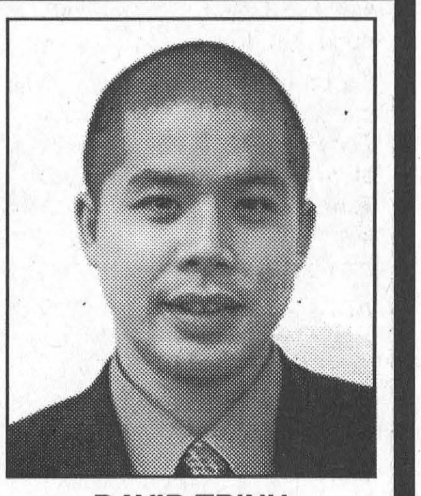

DAVID TRINH
Pharmacist

Upper Canada Drug Store

139 Main St., East End (Pinkus) Mall, Morrisburg



CHRISTIE BYVELDS
Pharmacy Technician

With over 100 years of community experience, our pharmacy team would consider it a priviledge to serve you.

STORE HOURS
MON. - FRI. 9 - 6
SAT. 9 - 4
Closed Sunday
Tel: 613-543-3535



PEARL McCOLL
Pharmacy Technician

A 'Regal' lesson in cooperation

SOUTH DUNDAS – Iroquois and Morrisburg Public Schools parent councils joined forces to maximize the benefit of the recent Regal fundraisers to their respective schools.

This is the third year that Iroquois Public School has held a Regal sales fundraiser. In years past their fundraisers went well, however, they always fell just a little short of the mark which allows them to realize 50 percent profit from their sales.

"This year we asked Morrisburg Public School's parent council to come on board," said Candace Menges of the Iroquois Parent Council.

The cooperation of combining the sales of the two schools means that this year they met their goal and each school will receive 50 percent profit from their sales.

Together the schools had over $20,000 in Regal sales. With all of the students fundraising for their respective schools the sales translate into about $7,000 profit for Iroquois Public School and $3,000 profit for Morrisburg Public School.

Also, by reaching the $20,000 mark the schools were eligible this year for a bonus of a tv/dvd/vcr, a digital camcorder, or $750 in Regal Bucks. Since the schools can't divide a dvd player or camcorder they opted for the Regal Bucks which will be divided between the schools by the percentage sales per school.

Incentive prizes were awarded to students participating in the fundraiser.

At Iroquois Public School the top selling classes were awarded pizza parties. The winning primary class was Mrs. Morrell's Kindergarten A class. Mrs. Deighton's grade six class won at the junior level, and top senior sales went to Mme. Lacroix's grade 7/8I class.

The top selling class at Morrisburg Public School was Mrs. Barkley's Kindergarten A class. They will also have a pizza lunch party.

As a sales incentive students received a ballot for the "mystery prize" draw for every $25 in sales.

Iroquois' mystery prize winner was grade two student Tristan Hanes. He won a Sears Catalogue and a $100 Sears Gift Certificate from the Nook.

The winner of the mystery prize in Morrisburg was Cole Barry, who won a Christmas village valued at approximately $60.

Proceeds from the funds raised at Iroquois Public will go towards supporting sports and recreation, school programs, classroom learning tools, student projects and the computer lab.

At Morrisburg Public the funds raised will be put towards the parent council's ongoing greening project, which has just recently added a number of trees to the playground.

Menges was happy with the success of this years fundraiser and the greater benefits of the two schools working together. "Many, many thanks to all of the students, parents and staff for a great effort," she said.

Noreen Hyatt-Gervais of Morrisburg Public School's Parent Council, pleased with the cooperation of the two schools said, "We are very pleased with this, our first year doing this. A huge thank you to all families and friends who placed an order and helped make this greening fundraiser a success."

Any Regal orders placed through IPS students can be picked up in the Iroquois school gym Friday, November 19, between 3 and 7 p.m. or Saturday, November 20, between 10 a.m. and noon. No orders will be sent home with students.

Orders placed with Morrisburg Public School students, will be available for pickup at the Morrisburg school, Friday, November 19, 3-5 p.m. and Saturday, November 20, 8-9 a.m.

IPS prize winners

Pictured left, back l-r, are Leo the Lion (Melissa Louckes), Maisie Menges (gr. 7/8I), Kendra Ward (gr. 6), Thomas Walker (gr. 7/8I) and Jason Keeler (gr. 6). Front l-r are kindergarten students Steven Leech and Hannah Perka, mystery prize winner Tristan Hanes, and principal Laurie McElheran.

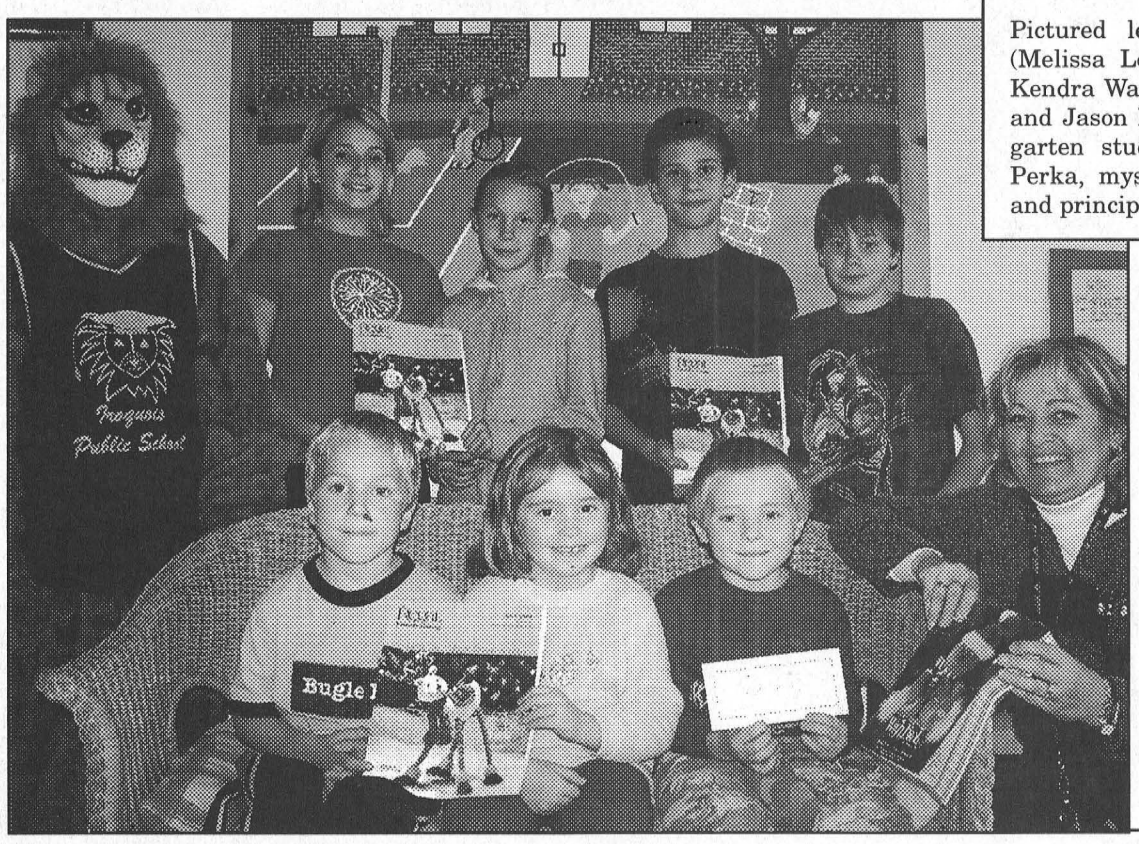

MPS prize winners

Pictured right, (l-r) Kindergarten student Cole Barry was the winner of the mystery prize presented by parent council chair Noreen Hyatt-Gervais. Cole's mother and new member of the parent council Cassandra and brother Riley (gr. 2) helped Cole pick up the prize Wednesday.

Comfort Photos



CORPORATION OF THE TOWNSHIP OF SOUTH DUNDAS

Notice of a Public Meeting Concerning a Proposed Zoning By-law Amendment

PART OF LOT 6, CONCESSION 1
PART 3, RP8R976
COUNTY ROAD 4/LAKESHORE DRIVE - MATILDA

TAKE NOTICE that the Council of the Corporation of the Township of South Dundas will hold a public meeting on the 7th day of December, 2004, at 8:00 p.m. at the Township Office, to consider a proposed Zoning By-law amendment under Section 34 of the Planning Act.

This Zoning By-law amendment proposes to rezone two parcels on County Road 4/Lakeshore Drive to recognize the location of an existing dwelling and to establish the development standards (i.e. setbacks, lot frontage, lot area) for the second, vacant, lot. The lands will be rezoned from Residential Waterfront (RW) to special exceptions in the Residential Waterfront Zone, RW-1 and RW-2, respectively.

ANY PERSON may attend the public meeting and/or make written or verbal representation either in support of or in opposition to the proposed amendments.

If a person or public body that files an appeal of a decision of the Township of South Dundas in respect of the proposed Zoning By-law amendment does not make oral submissions at a public meeting or make written submissions to the Township of South Dundas before the proposed Zoning By-law Amendment is adopted, the Ontario Municipal Board may dismiss all or part of the appeal.

ADDITIONAL INFORMATION relating to the proposed amendments and copies of the proposed amendments are available for inspection at the Township Office during regular office hours. Please contact Donald J.W. Lewis, Manager, Planning & Enforcement.

DATED at the Township of South Dundas this 10th day of November, 2004.

Brenda M. Brunt, A.M.C.T.
Clerk
Township of South Dundas
4296 County Rd. 31
P.O. Box 160
Williamsburg, ON K0C 2H0
Telephone: (613) 535-2673

Key Map

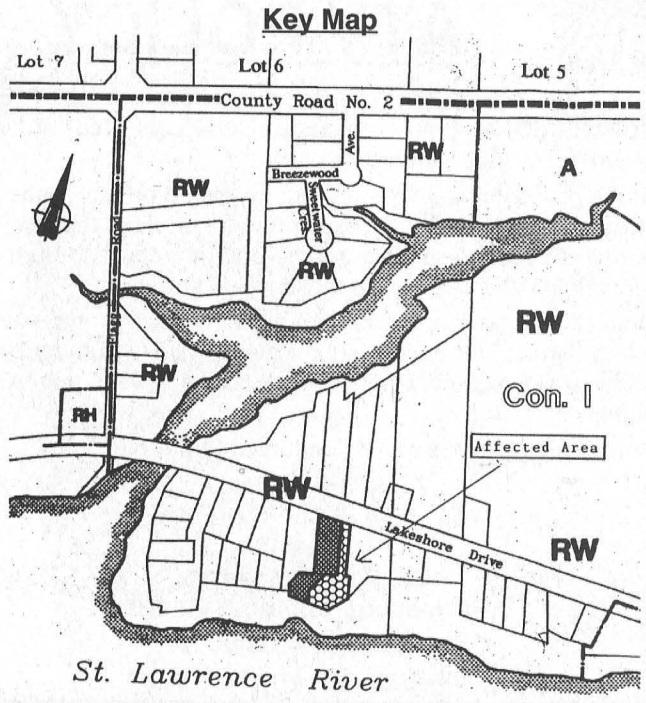

CORPORATION OF THE TOWNSHIP OF SOUTH DUNDAS

Notice of a Public Meeting Concerning a Proposed Zoning By-law Amendment

PART OF LOT 29, CONCESSION 1
PART 1, RP8R-3479
VAN ALLEN ROAD - MORRISBURG

TAKE NOTICE that the Council of the Corporation of the Township of South Dundas will hold a public meeting on the 7th day of December, 2004, at 8:15 p.m. at the Township Office, to consider a proposed Zoning By-law amendment under Section 34 of the Planning Act.

The proposed Zoning By-law amendment would rezone the subject land from Industrial Manufacturing (M2) to Industrial Manufacturing Exception Two (M2-2) to permit the lands to be developed for Industrial purposes in accordance with the Official Plan. The exception will also permit the site to be used as a car/truck wash with an accessory apartment for a caretaker.

ANY PERSON may attend the public meeting and/or make written or verbal representation either in support of or in opposition to the proposed amendment.

If a person or public body that files an appeal of a decision of the Township of South Dundas in respect of the proposed Zoning By-law amendment does not make oral submissions at a public meeting or make written submissions to the Township of South Dundas before the proposed Zoning By-law amendment is adopted, the Ontario Municipal Board may dismiss all or part of the appeal.

ADDITIONAL INFORMATION relating to the proposed amendments and copies of the proposed amendments are available for inspection at the Township Office during regular office hours. Please contact Donald J.W. Lewis, Manager, Planning & Enforcement.

DATED at the Township of South Dundas this 10th day of November, 2004.

Brenda M. Brunt, A.M.C.T.
Clerk
Township of South Dundas
4296 County Rd. 31
P.O. Box 160
Williamsburg, ON K0C 2H0
Telephone: (613) 535-2673

Key Map

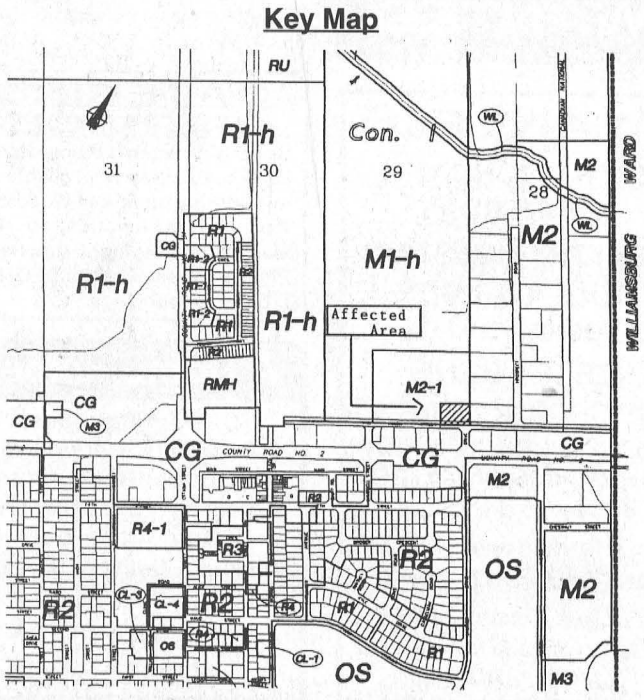

MORRISBURG VOLUNTEER FIRE DEPARTMENT

is now accepting

APPLICATIONS for Volunteer Firefighters

Priority will be given to applicants who live and work in Morrisburg and are available during daytime hours on weekdays.

Application Forms may be picked up at the Township Office in Williamsburg and returned by mail to Morrisburg Fire Department, P.O. Box 601, Morrisburg, ON K0C 1X0.

SOUTH DUNDAS CHRISTMAS EXCHANGE

Eligibility – resident of **South Dundas** **in need** of a Christmas Dinner basket

HOT LINE NUMBER 543-2005

Register Mon.-Fri., 1 p.m. - 4 p.m., Nov. 15 to Nov. 26

No Late Registrations Accepted

No Saturday or Sunday Calls

THIS ADVERTISEMENT SPONSORED BY
SEAWAY VALLEY PHARMACY - MORRISBURG

PARENTS and PARENTS OF FORMER STUDENTS OF SEAWAY DISTRICT HIGH SCHOOL

WE NEED YOU!!!

The staff at Seaway District High School is organizing a Trivia Night on November 27/04 at 7 p.m. at the Morrisburg Royal Canadian Legion.

There will be 25 teams (consisting of 10 people each) at a cost of $10/person or $100 per team. All proceeds from this fundraising event will support purchasing computers for the classroom and improving our science facilities at Seaway.

It is our desire to form at least 2 parent teams in this fundraising event.

Do you have some knowledge in science, computer technology, math, literature, history, geography, sports . . . we need you!!!

If you would like to be placed on a team . . . or would like a registration form to enter your own team, please call:

Joanne Jansen
Chair of School Council
613-543-3870

CLASSIFIED ADS

FOR SALE

FOR SALE–Bi-fold doors, 79" h x 29 1/2" wide, $15 and 79" h x 23 1/2" wide, $10, both used, but never been finished; ladies 170 cm downhill skis, bindings and size 7 boots, $15. 543-3427 after 5 p.m. or leave message. 36tfp

APPLES

McIntosh, Spartan, Empire, Red Delicious, Tolman Sweets, Russett, Northern Spy, Royal Gala, Lobo, Golden Delicious, Ida Red, Cortland and crabapples. Many unique fruit spreads and chutneys, apple cider, apple pies and apple giftware. Gift baskets for all occasions ready made or made to order. Smyth's Apple Orchard, Dundela, 5 km. west of Hwy. 31 at Williamsburg on County Rd. 18 - follow the signs. Open 7 days a week, 9–5, 652-2477. 43tfc

FOR SALE–Front entrance, steel door and 2 sidelights, 67 1/4" wide (brick to brick) x 7 1/4" frame thickness x 83" high (bottom of sill to top of frame), $450; Can be viewed in house. Will be removed in October. 543-3427 after 5 p.m. or leave message. 40tfp

FOR SALE–Boat lift for small fishing boat. As is $75. 543-3427, 9 a.m.–8 p.m., leave message. 43tfp

CREDIT PROBLEM?–We can help with over 50, late 90's cars, trucks or vans, all safetied and serviced and "E" tested prior to delivery. Only the highest quality vehicles offered. 24 hour approval and delivery. Call Car-o-line Auto's, 613-448-2488, long distance 1-877-820-5598. Now on line www.car-o-line.com tfc

FOR SALE–Dalman steel door in frame with light, $200. Tracker trailer with new tires, $200. Call 543-4436. 44-45p

FOR SALE–Truck cap for short box. Phone 535-2451. 44-45p

FOR SALE–1986 Bronco II, originally from B.C., never driven in Ontario winter, 209,000 kms, roof racks, sunroof, p.w., p.l., p.s., p.b., air, cruise, safetied, runs great, body is in great shape. 543-2835 anytime. 44tfp

FOR SALE–1996 Polaris Indy Trail Touring Snowmobile, 488 cc, 1900 miles, 2 Up Seat, Excellent Condition - $3,450; 1993 Polaris Indy Trail Snowmobile, 488 cc, 2300 miles, Excellent Shape - $2,900. Phone 543-2555 after 5 p.m. 45tfp

FOR SALE–1998 Polaris Ultra 680 cc touring. Reverse, electric start, 2 up seat. $2,800. 543-4132. 45p

FOR SALE–Brand new thermal glass window, living room size, 92 1/2" x 53 1/2". Large glass in centre, 2 sliders on side. Reasonably priced. 932-6521. 45c

FOR SALE–28" Hitachi colored television in A1 condition with remote control, cabinet model. 652-4363. 45p

FOR SALE–Two building lots west of Williamsburg. Both clear, high and dry. $8,500 and $12,500. 448-1988 45-47p

FOR SALE–Fuel oil tank. New in 2002, $600. TV tower, antenna, rotor and power booster, $100. Two house trailer axles. Both with brakes and new 16 ply tires, $550 pair. 448-1988. 45p

FOR SALE–Utility/box trailer. 6'x 8', heavy duty tongue, spare tire. $400. Phone 543-2987, Terry. 36tfp

IT'S DEER SEASON!
• Rack Deer Block - Apple Flavour
* Deer Licks - 4 Flavors
* Wet Liquid Molasses
(Bring Your Own Container)
* Whole or Cracked Corn 40 kg
* Cob Corn
* Deer Chum (Dried Apples)
ROONEY FEEDS LTD.
IROQUOIS
652-4382
SHUR-GAIN SHUR-GAIN
Closed at noon Saturdays

Wedding Invitations
available from
The Leader
543-2987

COMING EVENTS

ALCOHOLICS ANONYMOUS

If you want to drink that's your business. If you want to stop, that's ours. Call AA 543-3484. Meeting every Thursday, 8 p.m., Lakeshore United Church. 40tfc

IROQUOIS UNITED CHURCH BAZAAR & LUNCHEON

Sat., Nov. 13, 10:30 a.m.–1:30 p.m. Baking, crafts, candy, silent auction. Guest exhibitors in S.S. rooms. 44-45p

HEALTH FAIR

Hartford Retirement Centre, Wed., Nov. 17, 1–4 p.m. Everyone welcome. 44-45c

SOBER'S PUB

Appearing Nov. 12, Rogue, 9:30 p.m.-1:30 a.m. $2 cover charge. 44-45p

MUSIC & FELLOWSHIP

Please join us for some music and fellowship with members of the local group "Surrounded" performing at the Crossroads Gift & Book Station/Sears on Nov. 12, 7 p.m. 44-45c

SOUP, SANDWICHES & HOME BAKING

Nov. 12–14 at the craft show, Morrisburg Legion by Knox W.M.S. Group. 44-45c

4TH ANNUAL VARIETY NIGHT

Fri., Nov. 19, 7:30 p.m., Morrisburg Legion. Featuring Roma McMillan and Friends. Tickets $10. Refreshments. Sponsored by Order of the Eastern Star. 45-46c

BRING ON THE SNOW DANCE

Sat., Nov. 20, 9–1 a.m., Matilda Hall, Dixon's Corners. Music by CMC and Tycoons. Light lunch. $7.50 per person. Age of majority only. Tickets available: Rick's Gas Bar, Loughlin's, Brinston General, your area club rep or 543-2757. 45-46c

CHRISTMAS WINE & CHEESE SILENT & LIVE AUCTION

Sat., Dec. 11, 2:30–5:30, Masonic Hall, St. Lawrence & Fifth Sts., Morrisburg. Entertainment Roma McMillan & Bows. Lots of fun. Tickets for reception $10 from Eastern Star or Masonic members or call Pearl Durant 543-3474, Douglas Casselman 543-2661, Douglas Grenkie 543-2922. Everyone welcome. 45-49c

CANADIAN CLUB OF MORRISBURG & DISTRICT 3RD DINNER MEETING

Wed., Nov. 17, 7 p.m. at the Morrisburg Legion. Speaker Walter Borosa, "A Proud Canadian on Her Majesty's Service". Individual dinner tickets $20. Contact George Edwardson 774-2407 or Doug Grenkie 543-2922 for tickets or more information. 45c

CHRISTMAS CRAFT SHOW

Sat., Nov. 20, 10 a.m.–4 p.m. St. Michael Catholic High School, 2755 Cty. Rd. #43, Kemptville. Free admission. 45-46c

COMMUNITY DIABETES INFORMATION SESSION

Diabetes. Why the epidemic? Are you at risk? Speaker: Natalie Lamothe, RN, CDE. Conference Room, lower level, W.D.M.H., Wed., Nov. 17, 7–8:30 p.m. 45c

MORRISBURG BR. 48 LEGION
PUB CARDS SCHEDULE
Sunday, November 14th
1:30 p.m. – OPEN CRIBBAGE
Sunday, November 28th
1:30 p.m. – OPEN EUCHRE
Entry Fee $5 Per Person
(Returned in Prizes)
EVERYONE WELCOME!

WEEKLY BINGO

BINGO

Monday night bingo every week at Riverside Heights. Doors open at 6:15. Bingo starts at 7:30. Everyone welcome, 18 and over.

BINGO

Sponsored by Morrisburg Legion Branch 48 Ladies Auxiliary every Thursday, 7:30 p.m. in the Legion Hall. 20 x $30 games; 3 x $50 specials; 3 x 50/50 games; Bonanza pays 60%; Winner Take All. Jackpot $30 Cross Game, continued until full card for $300 - consolation $100. If 60 present Jackpot goes for $300.; 70 people - $400.; 80 people - $500.

COMING EVENTS

MUSIC AT DUNBAR PRESBYTERIAN CHURCH

Please come and enjoy Nov. 13, 7 p.m., featuring Bluegrass by the GoodTimers (Heauvelton), Gospel by The Ryans (Morrisburg) and special guest Roma McMillan (Ottawa). Light lunch. 45p

WINTER VACATIONS

Join Ambush in Punta Cana, Jan. 15–22. Only a few seats left for a plane full of party-goers. We also have March break space for those looking. Call for details, Winchester Travel 774-2424 or 877-774-2424. 45-46c

CARD OF THANKS

STEWART–I would like to thank everyone who has supported me in the most recent and past Wiggle Waggle Walkathons. It is greatly appreciated.
–Niki Stewart 45p

TUPPER–A big thanks to all the people who made phone calls, sent cards, visited and remembered me in their prayers during my recent stays in the hospital. A special thanks to Sid and Orval.
–Bill Tupper 45p

LEVERE–The families of the late Effie Levere would like to acknowledge the gratitude and thoughtfulness we received during the loss of our loved one. Thanks to everyone for words of comfort, cards, flowers, phone calls and donations to Winchester Hospital and for food brought to our homes. All was greatly appreciated. A special thanks to David Lapier at Marsden and McLaughlin Funeral Home, Williamsburg, for all the help he gave; Marcel Charette for his kind words at the service; Bill Sypes for music; Joachim Barkley-Probst for the beautiful service and his support; Linda Devaul for the luncheon; Drs. Jacques, Marston, Thomas and nurses at Winchester Hospital in long term for the excellent care you gave to Mom during her lengthy stay, also for the comforting words. Your kindnesses will always be remembered.
–Levere and Keeler families 45p

CAMPBELL–I would like to thank everyone who helped organize and who came to my surprise 50th birthday bash from my sister Kathy, friends Val and Joan, Denny, Fred, family members, the gang from work and even the Kindergarten Club girls. The gifts, cards, phone calls and pictures were greatly appreciated and will be cherished. Thank you for letting me know my first 50 years were noticed, and hopefully my next 50 years will be too.
–Love, luck, laughter,
Kim (Smith) Campbell 45p

WELSH–We would like to thank everyone who brought food, made donations, sent cards, called or came to visit during the loss of our dear husband and father, Donald. We would also like to thank the Dundas County Hospice and the St. Elizabeth palliative care nurses. Special thanks to Randy Merkley, Cyril Merkley Jr. and Barry Barkley for all their help.
–The family of Donald Welsh 45p

DOWSON–Thanks to everyone who helped me celebrate my 65th birthday and retirement. Your cards, gifts, best wishes and company will never be forgotten. Special thanks to my children and their spouses for all the hard work, my brother Bob for the entertainment, the piper, Joyce Boyd for decorations and last but not least, my wife. Thanks everybody it was a great party.
–George Dowson 45p

WANTED

WANTED
EVERY MONDAY & WEDNESDAY
HEALTHY HOLSTEIN BULL CALVES
FROM 95 - 110 LBS.
DELFT BLUE RECEIVING BARN
15370 ASHBURN ROAD, BERWICK ONTARIO
Between 10 a.m. - 3 p.m.
For information call Krista at (613) 987-1067
For free pickups call Ed DeJong Home (613) 448-3712 Cell (613) 794-9140

FOR RENT

FOR RENT–Commercial space available in Morrisburg. Phone 613-925-4270. 42tfc

FOR RENT–2 bedroom house, Morrisburg. Magnificent view of St. Lawrence. $975 monthly plus utilities. Non-smokers. 543-2377, leave message. 29tfc

FOR RENT–Mini storage units (various sizes), commercial/industrial units and office space (long or short term lease). Contact Andy Bowers at Prospect Rentals, 613-543-3437, Morrisburg. 43tfc

FOR RENT–2 bedroom apartment, Park Dr., Williamsburg. Secure and quiet. 652-2319. 31tfc

FOR RENT–3 bedroom townhouse, Morrisburg. $575 plus utilities. Available immediately. No dogs. Phone 613-933-9276 or 613-932-1388. 38tfc

FOR RENT–3 bedroom duplex, Morrisburg, available Dec. 1. $675 month plus utilities. First, last and references. 543-2897. 39tfc

FOR RENT–One bedroom apartment, Lakeshore Dr., Morrisburg. Ground floor, nicely decorated, stove, fridge, parking included. $410 monthly plus utilities, gas heat-hydro. Available Dec. 1. Call 283-0746. 44tfc

HALL RENTAL

Morrisburg Golf Clubhouse rental available, Accommodates small groups (up to 70) for birthday, anniversary and Christmas parties, company and group meetings. For information call Bonnie at 543-2987 or 543-3344. 45-46c

FOR RENT–1 and 2 bedroom mobile homes available now. Ingleside west, no pets, $250–$350 month and utilities. 346-5642 or 361-2633. 45p

FOR RENT–3 bedroom self-contained apartment, Morrisburg. Close to shopping mall. Gas heat, $530 month plus utilities. First and last. Phone 932-6521. 45tfc

FOR RENT–Rooms available for monthly rental in Morrisburg, $400. For info call 543-0969. 43-46c

HELP WANTED

ACTORS/MODELS

Film and advertising industry is booming. Scouting new people (no experience needed) with all looks, shapes and sizes, (newborn to senior) for commercials, movies, TV, catalogues. StarQuest Model and Talent Search will be holding auditions in Cornwall at Best Western Parkway Inn, 1515 Vincent Massey Drive on Tues., Nov. 16. Arrive anytime between 5–8 p.m. Registration fee of $39 plus GST (refunded if you do not qualify). No appointment necessary. 519-443-4015. 45c

HELP WANTED–Mature help required for full-time. Must be available for all shifts. Apply with resume to Rick's Esso, Hwy. 401, westbound, Ingleside. 45-46c

HELP WANTED–AZ highway drivers for U.S. and Canada. Two years experience. Clean abstracts. New equipment. Call Bryan 613-299-6730. 39tfc

SERVICES

CHILD CARE

Provided in my home, Iroquois. Nurturing and fun environment. TLC. All ages welcome. Please call Lisa, 652-1758. 45-46p

CATERING SERVICE

Royal Canadian Legion Br. 48 Ladies Auxiliary is available for all catering needs – Weddings, Parties, Anniversaries, etc. Will also cater late night functions. Please call the Branch at 543-3091 for bookings.

A Home Helper

Special Services, Disposals, Recycling, Cleanups, Basements, Garages & Attics Cleaned, Estate Clean-outs
Pickup & Delivery Service
One Ton Truck
Call Mike Clark
543-2332

IN MEMORIAM

TOPPING–In loving memory of a dear son and brother, John, November 8, 2003.
How could our hearts forget you,
When everything we do,
Is something that reminds us,
Of the hours we spent with you.
Our thoughts and love are with you,
Although we are apart.
We will always have you close to us,
Because you're in our hearts.
–Sadly missed by you mom, brothers and sisters 45p

BEST DAD
IRWIN RICHMIRE

My dad was a veteran in World War II.
He was the best dad and grandfather the world ever knew.
He was always cheerful through and through,
We will never forget our wonderful Dad,
Who was always so helpful whenever we were sad.
To all the dads who are in the war,
We wish there was peace and fighting no more.
–Doris Welsh 45p

NORTON–In loving memory of our dear father and poppa, Emmet Norton, who passed away two years ago, November 14, 2002.
In our hearts we thought of you with love today, but that is nothing new.
We thought about you yesterday and the days before that too.
We think of you in silence, we often speak your name.
Now all we have are memories, and your picture in a frame.
Sad are the hearts that love you, a silent tear still falls.
Living our lives without you, is the hardest part of all.
Your memory is our keepsake, with which we'll never part.
God has you in his keeping, we have you in our hearts.
Loved and cherished every day, never will your memory fade.
–Lovingly remembered and dearly missed by Vicki, Paul, Joey and Jamie

SERVICES

ST. LAWRENCE DUCT CLEANING
• Hepa Filtration
• Dryer Vent Cleaning
• Air Exchanger Cleaning
"For A Healthier Indoor Environment"
Tel: 652-4644

TRAFFIC TICKET?
Protect your Driver's Licence and CVOR Reduce Insurance Costs
R. MARTIN & ASSOCIATES
Provincial Court Agents & Legal Services
Over 35 Years Experience
1-613-925-0930 1-800-361-1059

NOTICE

HAL'S BABER SHOP NEW HOURS

Thurs. 8–5, Fri. 8–6, Sat. 8–1. Closed Mon., Tues., Wed. 44-45p

TIMMY'S PLACE

Due to an unforeseen error, Timmy's Place, East End Promenade, Morrisburg, will be accepting clothing again.
–The Board 45p

LIFE WITHOUT GOD IS DEATH
Paul's Gospel
Romans 16:25
By W. Edward Bedore, Th.D.
Executive Director, Berean Bible Institute

"Now to him that is of power to stablish you according to my gospel, and the preaching of Jesus Christ, according to the revelation of the mystery, which was kept secret since the world began" (Rom. 16:25).

The gospel (good news) that Paul refers to as **"my gospel"** is not a gospel about Paul, but a gospel given to Paul from heaven by the resurrected, ascended, glorified, and highly exalted Lord Jesus Christ Himself (see Galatians 1:11-12; Ephesians 3:1-7). To acknowledge that Paul received special revelation that had never been revealed to anyone before in no way contradicts the Bible or minimizes the person of the Lord Jesus Christ. In fact, just the opposite is true.

To accept the plainly stated fact that Paul was chosen by God for the special purpose of revealing the gospel of the grace of God in Jesus Christ to the whole of lost humanity is to agree with God. With Israel held in unbelief because of her rejection of Christ as God's Anointed King and Redeemer, Paul, the leader of the rebellion against Christ (see I Timothy 1:15-16), was saved by a special act of God's grace and sent to the Gentiles (nations).

Paul's God-given message of hope declared that God's never before revealed program, the Dispensation of Grace, was now in effect. The Kingdom program of Israel as foretold (prophesied) in the Old Testament was at the same time put on hold until God's purpose for the Body of Christ is fulfilled. The blueprint for this present Dispensation of Grace that we live in today is found only in that portion of God-inspired Scripture given to Paul, God's apostle to the Gentiles.

SOMETHING UNIQUE
Tired of your decor?
Need a change?
Keep what you love, change what you don't
Beautiful ideas right to your door
Drapery Blinds, Colour Co-ordination, Accessorizing, etc
Karen Marshall
Tel: 613-543-4360
15th year of making homes beautiful

USED CARS FOR SALE
FOR THE NICEST VEHICLES IN THE AREA AT THE BEST PRICES, SEE
AKCENT MOTOR SALES INC.
All vehicles fully certified and E-tested
12032 Dawley Dr., Winchester
774-0718
Next Door to Licence Bureau
or view vehicles at
www.akcentmotors.com

TOWNSHIP OF SOUTH DUNDAS

ATV POLICY

The Township of South Dundas is accepting **WRITTEN SUBMISSIONS** from interested individuals and groups regarding ATVs on municipal roads.

At the present time, ATVs are not permitted on any roads or streets. Council has the authority to enact a by-law to permit ATVs on specific roads and streets and further regulate ATVs travelling on those roads/streets.

Council is seeking public input from any interested person/group. All written submissions will be summarized and considered by Council prior to approving any ATV policy.

Written submissions should be forwarded to:

Andy Brown, CAO
Township of South Dundas
P.O. Box 160
4296 County Road 31
Williamsburg, Ontario K0C 2H0
By fax at 613-535-2099
By email at abrown@twpsd.net

Resource Stewardship wants to do it again

WILLIAMSBURG – Two years ago the SD&G Resource Stewardship produced a Resource Recycling Directory, and response to the guide was so positive that they would like to do it again.

The SD&G Resource Stewardship is an organization directed by volunteers with the role of helping landowners manage their land. Chair of the Stewardship board of directors, Bruce Garlough, and Jim Hendry attended the November 2, regular council meeting to ask for the support of South Dundas Council in producing and distributing the guide.

"The objective of the household recycling resource directory is to promote recycling," said Hendry.

This time the Stewardship would like to provide each household in SD&G with a copy of the 36 page directory which will include information about how and where to recycle just about anything, and contact information for pertinent associations and government agencies.

In 2002, South Dundas Council opted out of the resource guide program, which was distributed to about 10,000 households in SD&G.

This year the Stewardship, with the cooperation of all municipal councils would like to see a distribution of about 45,000. "All of the municipalities are involved in recycling, and all municipalities need to reduce garbage," said Hendry.

"It would come from your municipality. You can add your own information," he said of the guide. "It is a progressive way to promote sound land management."

In order to participate in the program, Hendry is asking the township to contribute about 25 cents per booklet, which amounts to just over $1,100 for the near 4,500 households in South Dundas. They are also asking that the township look after the distribution of the booklets, including the associated costs.

The stewardship group is looking for the township's commitment and orders in December, and the booklets to be distributed early next year.

Council did not make a decision about the guide at this meeting.

What does it mean?

SD&G–Police reports often use the words "recognizance" "undertaking" and "probation" in connections with charges having been laid following a police investigation, but the meaning of these terms may not be clear.

A "recognizance" and an "undertaking" are forms of release, given to an accused person to allow for him to be free from custody until his charges have been dealt with in court, and there is a final disposition. These conditions will continue over the period of remands and until the trial is completed and a decision rendered. These forms of release will have certain conditions attached to them which may include, but are not limited to, a curfew, a restriction on communicating with other persons charged in the same investigation, victims of the crime, a restriction in the use of alcohol, and addresses to which they may no longer attended.

Persons who are found to be "breaching" or no longer following these rules are committing a criminal offence and will be arrested and held in custody until a "show cause" hearing is held to determine if they should continue to be kept in custody or if they can be

The term "probation" refers to a set of rules laid down by the court following a person being convicted of a criminal offence, and forms a part of the disposition of their charges.

These rules are in place for a specific period of time, which is decided by the court. Breaching the probation, or not following these rules can also result in criminal charges.



From left to right, Hazel Miller, Linda Johnson and Suzanne Keeler are pictured with the 130 plus caps made by members of the Upper Canada Quilters Guild for the use of cancer patients undergoing chemotherapy.

WDMH Chemo Unit receives caps from local Quilters Guild

WINCHESTER – Suzanne Keeler knows what it is like to lose your hair. She is a cancer survivor.

Part of Suzanne's therapy involved chemotherapy treatments at Winchester District Memorial Hospital and one significant side effect was losing her hair. For most patients, it happens very quickly.

Suzanne is doing well today, but, her experience made her determined to find a way to help other cancer patients feel more comfortable about their appearance. In particular, she was perturbed about the lack of caps available for ladies.

Driven by this mission, Suzanne shared her story and pattern for a cap with her fellow quilters of the Upper Canada Quilters-Guild. Her story certainly touched a chord with this group. Suzanne organized a one-day workshop and the nine ladies who attended set to work with a will.

Suzanne turned over 130 plus caps to the Winchester District Memorial Hospital Chemotherapy unit on Thursday, November 3, explaining, "Everything to makes these was donated–the time and the materials. Quilters always have a ready stash of wonderful materials."

The Winchester Chemo unit is sharing this largess with the Ottawa Hospital Regional Cancer Centre and the Renfrew satellite unit.

"These caps will be very appreciated by the nursing staff at the Cancer Centre, said Hazel Miller, Care Facilitator for the Chemotherapy Treatment Unit and Community Oncology Program. "The caps offer an alternative to wearing a wig, either all or part of the time. When a person loses their hair, they also lose heat, and this is especially noticeable in winter months, even in the home."

Miller said that once a patient begins chemotherapy, a cap may be required for six to nine months.

Suzanne's project will bring a measure of comfort to patients coping with the effects of their treatments and help patients feel more comfortable about their appearance.

The Winchester District Memorial Hospital Chemotherapy unit is very grateful to Suzanne and all the quilters who contributed the colourful caps.

Attempted furnace theft

SOUTH STORMONT - October 28, SD&G OPP responded to a report of an attempt break and enter to a residence on County Road 36 in the Township of South Stormont. The residence is currently under construction and unknown culprit(s) attempted to remove the furnace unsuccessfully. Const. S. Watters is currently investigating this matter.

Job Opportunity

TOOL SETTER AND MOULDER OPERATOR

Should be mechanically inclined, will train.

Please fax resumes to

(613) 989-1050

NAOMI'S FAMILY RESOURCE CENTRE

INVITATION

NAOMI'S FAMILY RESOURCE CENTRE

Annual General Meeting

Tuesday, November 16, 2004

Meeting Time 7:00 p.m.

Guest Speaker Mary Cook

Mary Cook is a celebrated storyteller, writer for newspapers and magazines and the author of eight best-selling books.

Join us at:

WINCHESLEA FARMS

1567, CTY. RD. #31

Directly across from Cloverdale Links Golf Course

Refreshments will be served

For information call 613-774-2838



20 MAUD STREET, MORRISBURG Maintenance-free home overlooks the park, the ri[ver] and the golf cours[e]. Tw[o] + tw[o] bedrooms, [fr]ee ba[se]ment and eat-in [k]he[n] has heat and Centra[l] A[ir]. Paved drive, carport, storage building and underground sprinkler. Close to all amenities. - $154,950.00. Call:

SOLD

Andy Bowers, Associate Broker

613-543-3437

613-823-7555

3777 Strandherd Drive, Nepean, ON K2J 4B1

COLDWELL BANKER

COBURN REALTY

Each Office Is Independently Owned And Operated.

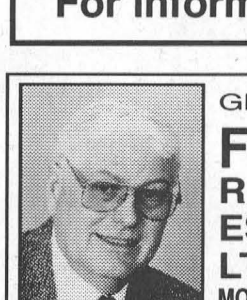

GLORIA FOOT REAL ESTATE LTD.

MORRISBURG ONT. K0C 1X0

ART CARKNER Res: (613) 543-3300

Telephone: (613) 543-3398

BUILDING LOT

COYLE DRIVE, RR #1 MORRISBURG – High and dry, built-up area of new homes. Surveyed & severed. 30 ft. culvert installed. Sign on property.

JACQUES E. ASSELIN REAL ESTATE LTD.

Tel: 652-1784

www.asselin.on.ca

jacques@asselin.on.ca



Call Our No Hassle Hotline • 24 Hours A Day!

Dial 1-877-540-2055 - enter Property ID # for Details!

RIVER VIEW

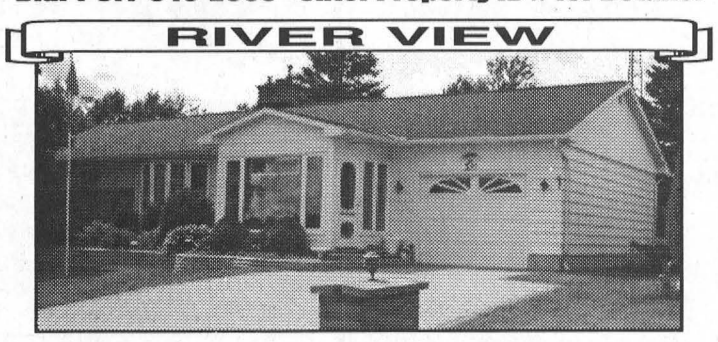

NEW PRICE! Super view of river from living and dining rooms. Two sunrooms and two fireplaces make the home perfect year round. Well maintained, with its over-sized rec room, workshop, eat-in kitchen, and private yard, it's ready to just move in and enjoy! ID #4025 $189,900.

COMMERCIAL, INDUSTRIAL AND RESIDENTIAL LOTS

Broker/Owner - Jacques Asselin - 652-1784

THOM REALTY LIMITED

105 MAIN ST., MORRISBURG VILLAGE PLAZA

P.O. BOX 294, MORRISBURG, ON K0C 1X0

REALTOR®

Bus: 613-543-3598 • FAX: 613-543-4076 • EMAIL: thomrealty@mor-net.on.ca



Karen W. Gorrell, Real Estate Broker, Res: 613-543-3195



Charles (Chuck) Barkley, Associate Broker, Res: 613-448-3660



John Miller, Sales representative, Res: 613-543-3195



CHEERFUL, well kept home. Hardwood floor in sunken living room, patio door from dining area to large deck, kitchen with oak cupboards. Three bedrooms, 3 bathrooms. Family room, fourth bedroom and laundry room on lower level. Asking $185,000.00.

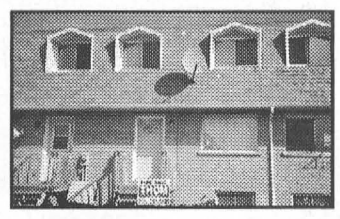

MORRISBURG – Well kept townhouse. Main floor open concept living room, dining area and kitchen. 2 pc. bath. 3 bedrooms and 4 pc. bath upstairs. Full unfinished basement. ASKING $79,000.00.

NEW LISTINGS – Three residential lots located in newer subdivision in Iroquois. Copy of subdivision Agreement showing minimum size of dwelling to be built at listing office. This is your opportunity to build your dream home. Each lot priced at $26,500.00.

ROYAL LEPAGE GALE REAL ESTATE

INDEPENDENTLY OWNED AND OPERATED, BROKER

KEMPTVILLE OFFICE

Toll Free 1-866-447-1990

DALE CHARBOT

(Associate Broker)

Call Direct:

657-1476



SERVING BROCKVILLE TO MORRISBURG

Local Service + Big Market Exposure

"Dale's Deals of the Week"

SOLD!



RR #2 Williamsburg GREAT Family Home! Solid Brick C/Air, 3 Bedrm, M.F. Laundry, FamRm

NEW LISTING



$139,900 – Waterfront Chalet Year Round Enjoyment! Hdwd Fl Kit w/Appl, LivRm w/Gas F.Pl

FARM - Iroquois - 28 Acres - + Older Stone Home, Barn & Outbuildings! $149,900.

VACANT LOTS - Great Selection - River View, Rural Parcels, Town & More!.

SOLD: Coyle Drive, Morrisburg – Hi Ranch Bungalow, 3 Bedrm, C/Air, Paved Drive

BUYING OR SELLING – CALL DALE!

www.dalesrealestate.com

JOHN A. ALLISON REAL ESTATE BROKER

Morrisburg Village Plaza

543-3717

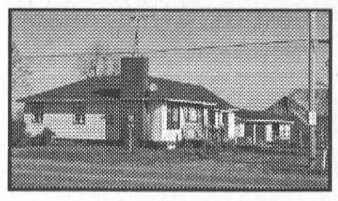

NEW LISTING – Great little Hobby Farm, 11.15 acres, located on County Rd. 31, north of Morrisburg at Glen Becker. Neat and tidy three bedroom bungalow. Hardwood floors throughout. Newer windows, furnace, oil tank, hot water tank and drilled well. Large older barn, 3 car garage and other outbuildings. $129,900.

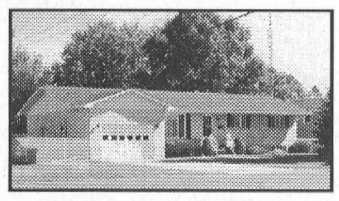

MERKLEY ST., MORRISBURG – Spacious three bedroom, custom designed, built in 1986. Roof redone in 2001. Interlock drive; fenced yard; all season solarium at rear; main floor laundry; basement office/den plus workshop, rec room, etc. Good residential area, in the west end of Village. More than meets the eye! $209,900.

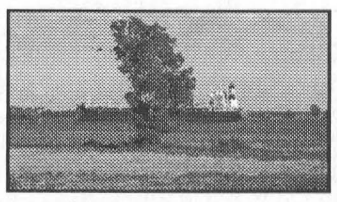

WATERFRONT LOT – Lakeshore Drive, west of Morrisburg. Large lot allows many building options. Good boating and swimming. Well and septic required. Natural gas available. 350 ft. water frontage. $179,000.

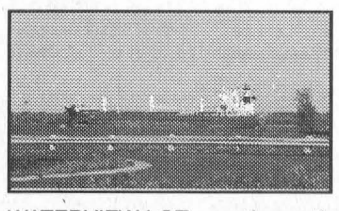

WATERVIEW LOT – on the north side of Lakeshore Drive, corner of Steward Drive, just west of the Morrisburg Village limits. Excellent view of passing ships. In an area of custom built newer homes. $119,900.

Remembrance Day NOVEMBER 11TH

Take Time To Remember Our Veterans!

Col. the Hon. Jack Marshall, C.M., O.Ont., C.D., Senator (retired) 1919-2004

MARSHALL – I would like to take this opportunity to thank the community of Morrisburg for all acts of condolence in the passing of my husband, Senator Jack Marshall.

Special Thanks to Dr. Coolican, the Nurses at W.D.M.H., Gilbert & Sharon of the Sands Ambulance Service, Park Lane Seniors and the Community Care Nurses for all their assistance.

To Glen Allingham, a Special Thank You, for making it possible to keep Jack at home.

– Mrs. Evelyn Marshall and Family

Something comfy and cozy at Christmas craft show this weekend

MORRISBURG–Betty Pilon of Cornwall has turned up the throttles on her sewing machines as she pushes to have a good stock of her hand-crafted fleece jackets ready for this weekend's annual Christmas Show and Sale sponsored by the Morrisburg and District Arts and Crafts Association.

Betty has been running her business, Comfy Casuals, since 1998, when she retired from a career in accounting.

"I retired, and I couldn't stand my own company," she says with a laugh. Sewing since she was a teenager, she claims, "I had hoped when I retired to make little girls dresses. But, little girls don't where dresses anymore. I guess I waited too long to retire."

How she became involved in making fleece jackets and vests was quite by accident.

"Actually, my son wanted a hunting suit. Then some of his friends wanted hunting suits."

Eventually, tiring of looking at camouflage material, and with the encouragement of friends she moved into her current line which includes fleece sweatshirts and jackets for summer and fall, and polyester fur pieces suitable for winter wear.

In addition, she produces a rainwear jacket of 100 percent polyester, which is completely rain proof but looks like leather. The material is bonded with fleece which also makes the jackets very warm.

Pilon uses a variety of appealing prints for her pieces and says horses and wolves are most popular.

That is where a little more is demanded of her talent when she has to match the prints in her pieces.

Originally her home business began slow. "We said, nothing in the summer. We are going to play golf."

Now, she and husband Gabie do manage to fit in some golf, but Betty is sewing year-round which, she says is fine because she relaxes when she sews.

Betty heads to the basement early in the morning and usually completes one piece a day. "You get faster as time goes on," she admits.

Working on two industrial sewing machines and her regular machine, she has now taken over the basement for her business. Half of the basement is her U-shaped sewing area, where she rolls from one machine to another, and the other is piled to within a couple feet of the ceiling with rolls of material.

The sewing machines are set up differently–one does overlock stitches, another does straight stitches and the third is used for zippers.

"The basement is getting smaller," she says. "There's not much room left."

Betty's pieces are reasonably priced, and she sews from newborn sizes up to very large sizes. She sews custom order pieces for the larger sizes, which she says is "not the most enjoyable" but, definitely, "the most rewarding when you know how happy someone is to get something that fits right."

Betty looks forward to the weekend show in Morrisburg and has been aiming to have a variety of prints and colours ready. "I try to have a good looking rack. I love this show. People up here are very friendly. I have a lot of repeat customers."

The Morrisburg Legion doors open for the Christmas Arts and Craft show at noon on Friday and Sunday and 10 a.m. on Saturday. There is no admission charge.





Comfy Casuals for the Cooler Seasons *McNairn photos*

Betty Pilon of Cornwall is busy completing her fall and winter line-up of hand-crafted jackets and vests for the Morrisburg and District Arts and Crafts Association's annual Christmas Show and Sale at the Morrisburg Legion this Friday, November 13 to Sunday, November 15.

WEEKLY GREEN SPECIAL

2001 CHRYSLER SEBRING

4 Door, V6,
Fully Loaded,
Only 49,000 kms.

Regular $14,900

FALL SPECIAL

$13,700.00

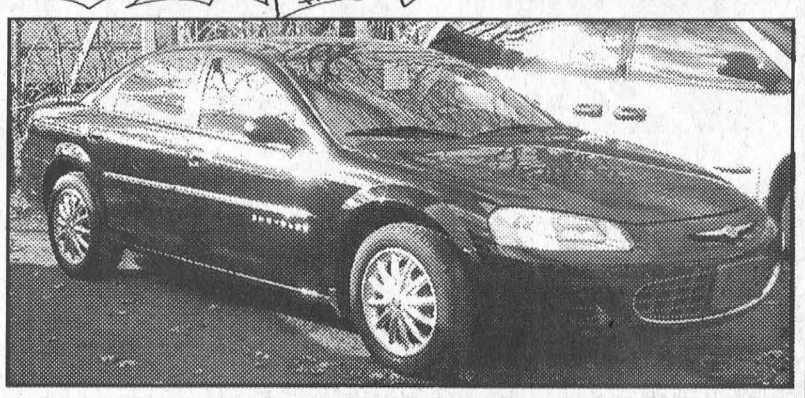

Call Keith or Ken Green for details



Representing Notman FIVE STAR

Any Make, Any Model, Any Year

CHRYSLER - DODGE - JEEP

www.notmanchrysler.com

HOURS
Mon. - Thurs. 9-8
Fri. 9-6
Sat. 9-3



Keith Green
Home 543-3177

2205 VINCENT MASSEY DR. • CORNWALL • 613-938-0934

Ken Green
Home 537-8509

Public Notice

Your Rights Under the Personal Health Information Protection Act

The privacy of your health information is important.

On November 1, 2004, the Personal Health Information Protection Act, 2004 (PHIPA) came into effect.

The act:

- Creates rules for the collection, use and sharing of personal health information by doctors, hospitals, pharmacists and other healthcare providers;
- Gives you the right to request access to your own health records from your healthcare provider;
- Gives you the right to determine how your personal health information can be used;
- Gives you the right to request corrections to your health records if the information is inaccurate.

If you believe that any individual or organization that provides you with healthcare is not following the rules of PHIPA, you may complain to the Information and Privacy Commissioner.

For more information:
Call our INFOline at **1-800-461-2036**
TTY: **1-800-387-5559**
Visit: **www.health.gov.on.ca**

Ontario

UNITED COUNTIES OF STORMONT, DUNDAS & GLENGARRY OFFICIAL PLAN

PUBLIC MEETING NOTICE AND OPEN HOUSES

TAKE NOTICE that the Planning Department of the United Counties of Stormont, Dundas and Glengarry will hold a series of meetings and open houses with respect to the proposal for a new Official Plan for the County. Three information meetings will be held in November in various locations listed below to provide the public the opportunity to view the new Plan. The Consultant and the County Planner will be in attendance at all meetings to provide members of the public with information on the proposed plan and to answer questions.

Location	Date	Time
Dundas County Dunbar Community Centre, 3244 Marcellus Road, Dunbar, Ontario	Tuesday Nov. 23, 2004	Open House: 4:00 - 7:00 p.m. Presentations: 7:00 p.m.
Glengarry County Island Park Municipal Building, 102 Derby Street West, Alexandria, Ontario	Monday Nov. 29, 2004	Open House: 4:00 - 7:00 p.m. Presentations: 7:00 p.m.
Stormont County Finch Arena (Upstairs Hall) 17 George Street, Finch, Ontario	Tuesday Nov. 30, 2004	Open House: 4:00 - 7:00 p.m. Presentations: 7:00 p.m.

The proposed Official Plan is the first for the County. Significant revisions have been made to the draft as a result of public input and consultation with municipalities, landowners, provincial, community and other organizations. The purpose of these meetings is to gather further public input and comments so that a final draft Official Plan document can be brought forward to County Council. A formal public meeting under section 17 of the Planning Act will be held by County Council in the future. The Plan is intended to provide for orderly growth and development and the stewardship of renewable and non-renewable resources over the next 20 years and ***will serve as the Official Plan for both the County and most of the Local Municipalities.*** The Township of North Glengarry adopted a Local Official Plan in August 2000.

Any person may attend the public meeting and/or make written or verbal representation either in support of or in opposition to the proposed Official Plan. Comment forms will be provided at the three informal public meetings which can be submitted to the Planning Department. Interested persons may also make additional written submissions.

Additional information relating to the proposed Official Plan is available at the County Planning Office (26 Pitt Street, Cornwall), at all Township Offices as well as some County Libraries. This Plan may be viewed during regular business hours at any of these locations.

Dated at Cornwall this 1st day of November, 2004.

Michael Otis, MES, MCIP, RPP
County Planner
United Counties of Stormont, Dundas and Glengarry
20 Pitt Street
Cornwall, ON K6J 3P2
Tel: (613) 938-1515 (Ext. 245 or 219)
Fax: (613) 936-2913
Email: motis@sdgcounties.ca