THE LAND OF MILK & HONEY"

COVERS EASTERN ONTARIO'S GREATEST DAIRYING SECTION

CHESTERVILLE Record

Seventy-seventh Year, No. 8 | Chesterville, Ontario, Thursday, November 5, 1970 | EIGHT PAGES | Single Copies, 10c

Pictures available

Copies of pictures used in the Record, taken by the Record camera, may be purchased from us. Just call 448-2144.



St. Lawrence Chapter of Registered Nursing Assistants held a dinner-meeting on Thursday, October 29, 1970, at the Country Kitchen Restaurant, Winchester. Guests and members attended from Hawkesbury, Cornwall, Winchester and surrounding district. There were 54 present for the dinner. Pictured from the right are: Miss B. Legris, Director of Nursing, Winchester District Memorial Hospital; Dr. J. S. McQuade, guest speaker; Mrs Zeta Godard, president of the Chapter and Miss Dorothy Allen, secretary-treasurer of the Chapter. — Record Staff Photo.

One dead four injured hwy. 43 crash

The junction of Highway 43 and County Road 7 was the scene of a fatal accident on Monday evening at approximately 6 p.m.

An automobile owned and driven by Raymond St. Jean, St. Andrew's West, was proceeding west on Highway 43 when it failed to negotiate the curve at Droppo's Corner.

Taken to Winchester District Memorial Hospital for treatment by Brownlee's and Vice and Craig Ambulances were: Gerald McPhail, age 23, St. Andrew's West, suffering from a fractured spine. He was treated and later transerred to Cornwfall General Hospital; Harold John Leblanc, age 18, St. Andrew's West, suffered a fractured foot and was also transferred to Cornwall; Irvin Parks, St. Andrew's West, suffered neck injuries and remained in Winchester Hospital.

Dead is Urban Joseph McDonell, age 56, Northfield Station.

Winchester OPP investigated. The coroner was Dr. W. M. Byers, Winchester, Ont.

Finch Lions Club hold hallow'en costume party

Ghosts and goblins, witches and weirdos were out in full force on Saturday evening to enjoy the Hallowe'en party in the Finch Community Hall, sponsored by the Finch and District Lion's Club. President Barry Brownlee was master of ceremonies and Mrs Murray Doyle provided march music on the piano.

Judges for the costumes were Mrs Ted Moran, Mrs Doug Graham and Mrs. Donnie Vollrath. Prizes for Pre-school girls were won by Vicki Shaver and Wendy Shaver. Brent MacIntyre and Paul Lalonde took the boys'.

Ages 6-7-8 prizes went to Kim Beckstead, Cheryl MacIntyre, Kevin Vollrath and Jeff Ouderkirk. Jo Anne Lalonde, Peggy MacMillan, Douglas Hough and Ronnie Robinson were the prize winners in the 9-10-11 age group. Ages 12-15 inclusive were won by Suzzanne Desormeaux, Caroline Hume, Jimmy Hume, and Kevin Hough. 16 and over was taken by Gail Shaver and Sam Gilbert.

Best comic costumes were Debbie McMillan and Carol Montgomery with Sheila Hume, Len Pittit, and Shirri Henderson with Sharlene Bolton taking the best co-ordinated couples prizes.

Costumes most representative of hallowe'en were won by Peggy McMillan and Francis Dirven.

Finch Canadian Legion supplied soft drinks for all present during the evening.

VanKessel sub-division receives tentative approval

At the Chesterville Village Council meeting held on Monday, November 2, the VanKessel subdivision, adjacent to South St., received tentative approval. The final approval is subject to conditions and recommendatons of the Ontaro Municipal Board.

A bylaw was passed authorizing a schedule of retention of municipal records.

It was felt by the Council members that since the December meeting falls on election day, a resolution be passed in order that the regular meeting could be held on December 1.

It was the decision of council that tenders for plowng the village streets, be called.

A resolution was passed regarding the pick-up of leaves. The collection will be made on November 10.

All accounts were authorized for payment and the meeting adjourned at 11 p.m.

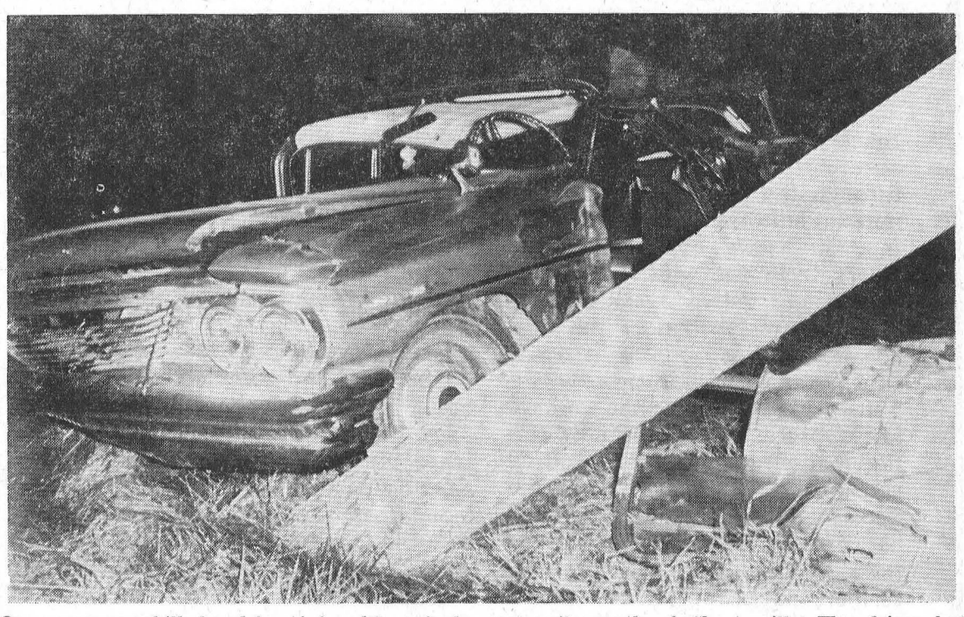

One person was killed and four injured in a single-car accident on highway 43 early Monday evening. The car failed to negotiate a right turn at the junction of the highway and County Road No. 7, one mile south of Chesterville. The driver lost control of the 1960 automobile, which left the road and careened into the west ditch, where it struck and severed a utility pole. — Record Staff Photo.

St. Mary's C.W.L. holds successful bazaar announces prize winners

St. Mary's C.W.L., Chesterville, held a most successful fall bazaar both socially and financially, on Saturday, October 31, 1970.

The drawing was made on the pay as you pull tickets and the winners were: 1st, Mrs Theresa Kelly, Chesterville, $50.00; 2nd, Allan Kelly, Chesterville, $25.00; 3rd, R. L. Tuck, Smiths Falls, $25.00.

The lucky ticket holder on the drawing for the homemade quilt was Alfred Asselin, Limoges. Jennifer Sommerville won a teddy bear which was raffled at the bazaar.

ANNOUNCEMENT

Mrs Alma Elliott is pleased to announce the forthcoming marriage of her daughter, Patricia Eleanor, to David Duane Young, son of Mr and Mrs Doug Young, Chesterville. The marriage will take place on Saturday, November 28, 1970 at 7:00 p.m. at the Trinity United Church, Chesterville. 8

Area proposals-

S.D. & G. Board releases proposed 1970-71 projects

The following information has been taken from a recent release by the S. D. & G. County Board of Education. Only the projects relevant to this area have been listed.

Submitted in 1970 for approval —

(a) Abandon North Stormont District High School.

(b) Altering Maxville High School from High School to Senior Elementary School to handle grades 7 and 8. Students from Maxville, Moose Creek, Monkland and Avonmore.

(c) Bring together students from Finch Township, Roxborough Township, northern sections of Osnabruck and the Western section of Kenyon Township in a new Central School in central Stormont.

To be submitted in 1971 — Machine Shop for North Dundas District High School.

Maple Ridge Public School would accommodate pupils from Grades 7 and 8 from Maple Ridge' Winchester, Morewood and Elma Public School.

This will make available classrooms in some of the schools.

A school for Trainable Retarded Children be considered for the Finch, Avonmore, Monkland area.

Proposals for 1972 — To complete the requirements of a Senior Elementary School, Long Sault Public School requires a library, resource centre, two classrooms and a special education room.

To handle increased enrolment at Elma Public School and due to the eventuality that Williamsburg Public School may be closed, a general purpose room, a library resource centre, one classroom, one kindergarden and one special education room are proposed.

1973 Proposals — Ageneral purpose room may be added to Riverside Heights Public School.

Good crowd in attendance at Dunbar euchre

The fourth in a series of Ladies' Night Euchres was held Monday evening with 14 tables present.

The winners were: Ladies' 1st, Mrs Eileen Barkley; runner-up, Mrs Alta Mattice of Ingleside; men's 1st, Harland Helmer of Winchester; mens 2nd was won by a lady, Barbara Merkley of Morewood.

The lucky winner of the door prie was Barbara Merkley.

The convenors for the evening were Norma McMillan, Annie McMillan and Alice McMillan.

HEAR RESUME OF AREA CONVENTION —

District Honey producer, Ian Crerar addresses members of Women's Institute

"Pure Honey Since 1914" was the key note in the intrdouction of Mr Ian Crerar of Crerar Apiaries, of Vernon, at the Chesterville Womens Institute meeting on Wednesday evening, Oct. 28, in the W. I. room.

Three generations of Crerars have carried on the business which has grown extensively over the years, both as a wholesale and retail enterprise. Mr Crerar has 700 colonies of bees which are located in a three mile radius at the farms of 19 families.

"Welcome as honey is to the Canadian consumer, and important as it is to the Ont. beekeeper, the indespensable part that the bee plays in the pollination of our essential crops, is of utmost importance to entire agricultural industry and to the economy of the country as a whole." Mr Crerar was introduced by Mrs John Vanden Bosch and thanked by Mrs Graham Smith.

Decorative wax candles and comb honey, gifts from Crerar's, were won by Mrs Gerald Styles and Mrs Arthur Ball.

Others taking part in the programme were Miss Maureen MacMillan who pleasingly rendered two accordian solos and Mrs John VandenBosch who gave an informative paper on Pollution.

Mrs Harold W. Merkley, asisted by the secretary, Mrs Allison Graham, conducted the business. Reports were given by Mrs Wm. Forward, Mrs Geo. Johnston and Mrs Eric Casselman.

Chesterville W. I. will attend a meeting of the Morrisburg W. I. at their Civic Centre on Thursday, Nov. 12 at 8 p.m. The W. I. will also cater to a banquet on Nov. 24.

Mrs Allison Graham who attended the 55th Eastern Ontario Women's Institute Convention at the Skyline, Ottawa, on October 21 and 22, gave a resume of the business and programme. Registration numbered 316 with the theme of the convention being "Together we Work, Together we achieve." A civic welcome was extended by His Worship Mayor Fogarty. The 149 branches in Ottawa area raised $24,374.00 this year. These were only a few facts in the remarks so pleasingly presented by Mrs Graham.

A social hour with lunch served by the convenors, Mrs John VandenBosch and Mrs Graham Smith assisted by Mrs Albert Smith, Mrs Angus Smith, Mrs John Sutherland and Mrs Len Giles (in absentia) brought a pleasant evening to a close.

BORN

McKINNON — To Charles and Hope (nee Simmons) at Glengarry Memorial Hospital, Alexandria, Ont., on Monday, October 26, 1970, a son, Robert Dale. 8-1

ENGAGEMENT

Mr and Mrs Marcel Croteau of Ottawa, announce the engagement of their daughter Margaret Alice to Denzil John Duke, son of Mr and Mrs Robert Duke of Morewood. The wedding will take place on Saturday, Nov. 21, 1970, in Eastbrook United Church, Ottawa. 8-1

Mainly About People

Mr and Mrs Roy Lynch were recent visitors of Mr and Mrs H. Curran and the latter called on Mrs Jessie Wiseman.

Can. Society congratulated on recent campaign results

A meeting of the Dundas unit of the Canadian Cancer Society was held Monday evening at the Chesterville Legion Hall. The President of the unit, Mr Frank Cox, called the meeting as an open forum for the branches of the unit, and 21 delegates representing North Stormont, Russell, Winchester and Chesterville attended.

A report on the campaign results was presented by Mrs Kay Beedie, of Winchester, in which she congratulated the branches and unit for these excellent results.

Mrs Mansel Brownlee reported on "Service to Patients" and asked for questions from the floor to clarify policy.

Mr Jack Hilliard, the new field secretary, spoke briefly on the progress being made in Cancer Research and the wonderful work of the society.

Informal discussions were held during coffee and cake which was served by the ladies of the Chesterville unit.

St. Bernard's CWL holds Oct. meeting

Mrs Wm. Beehler was hostess for the October meeting of St. Bernard's C.W.L.

Rev. Fr. Danis, Director, opened the meeting with the league prayer followed by the secretary's report other correspondence read by Mrs. Bernard Foley. Mrs. Harold Holland, treasurer, gave her report. Mrs . Gerald Rady, president, presided.

Tickets were available for the members to sell on a homemade quilt donated by Mrs Ranald McMillan of Cornwall, also on afghan made by Mrs Laura Grady of Cornwall.

The members decided to have a mass said by Father Danis on November 11 for the deceased service men of the parish.

A committee was formed to organize a "Talent Night Program" to be held later in November. Prizes will be awarded.

Mrs Bill MacNaughton, spiritual convenor, gave an instructive commentary accompanied by a recording of "A New Look at Life".

Fr. Danis gave an interesting discourse on evolution.

A donation was made to a family in the parish who suffered the loss of their barns by fire recently.

A contest was won by Mrs Harold Rombough and Mrs Ted Moran won the door prize.

The Christmas meeting will be held in the form of an exchange of gifts between members on Decembr 7.

Mrs Harold Holland adjourned the meeting followed by a delicious lunch served by the hostess assisted by Mrs Bill MacNaughton on Mrs Harold Holland, Mrs Bernard Foley, Mrs Hector Courville and Mrs Laura Grady.

CARD OF THANKS

I would like to thank all those who sent cards and treats and visited me while I was a patient in Winchester Memorial Hospital. Special thanks to the nursing staff on the 2nd floor. Also Dr. H. Justus, Rev. Ferguson and Rev. Earle Eaton for their visits. Thank you.

Donald Stewart

8

Non-resident tuition increased to $52.75 at Tri-County meeting

The monthly tuition fee for non-resident students in Secondary Schools has been increased to $52.75.

At the September meeting of the Tri-County Secondary Board of Education the fee had been set at $42.35. But the Board had not taken into account the portion legislative grant based on the extraordinary expenditure.

After further calculation and adjustments the fee was raised $10.40.

The payment by non-resident students will be effective as of January 1, 1971. The Board is waiting for a definition of the term non-resident student from the Department of Education.



Ghosts, goblins and girls showed up at the Chesterville Cub Halloween party last Thursday evening. The boys enjoyed the festivities and watched the investing of new chums. Several parents were on hand to witness the investiture. — Record Staff Photo.

Bits and Pieces

Mark 59th Anniversary

Mr and Mrs Arthur Heagle celebrated their 59th Wedding Annivesary on October 25th. The occasion was marked by a family gathering at the Country Kitchen Restaurant, Winchester.

Receives Degree

Harry S. Craig, B.Sc., Head of the Guidance Department at North Dundas District High School, received a Master of Education in Administration and Supervision of Education at the recent Fall Convocation of Ottawa University.

Attend Convocation

Mr and Mrs Millen Smirle attended Ottawa University's Fall Convocation held in the National Arts Centre on Sunday, October 25. Their son Bill received his Master of Education Degree.

Support Overlooked

In the recent news story covering the first annual Sportman's Dinner in Avonmore, overlooked was mention of the presentation made to the Avonmore Community Athletic Association, on behalf of the members of the Avonmore Women's Institute. Mrs Alex Armour, W. I. president, presented Mrs Eunice Henderson of A.C.A.A., with a cheque for $40.00. Mrs Henderson thanked the W. I. for their support.

October 31 - 1970

The Hallowe'en spooks have gone for another year.

Obscene writing with paint spray cans and soap seemed to be tops on the trick list for this year.

The Nation River is still adorned with two automobiles which were placed in the river Hallow'en night, one at the Community Hall, the other behind the Mrs Fred Smith property. If the proud owners of the cars could be contacted the automobiles could be removed alleviating any further pollution of the Nation River.

Many windows throughout the village were broken. The Bell Telephone booth on King Street, by the Bell Station, had not only the windows smashed but suffered almost humiliating damage.

All in all the Hallowe'en pranksters had what one would describe as an average night.

'Lest We Forget'

This Sunday Remembrance Day services and wreath laying, in the village, will be held at the cenotaph at 2 p.m.

Services will also be held in other areas, check the coming events for time and place.

Remember to Remember.

THE CHESTERVILLE RECORD

P.O. Box 368 — Chesterville — Phone 448-2144

B. A. Feeley, W. E. LaPrade, Editors; G. R. Ready, Consulting Editor

Member of Ontario Weekly Newspapers Association

Member of Eastern Ontario Weekly Newspapers Association

Subscription rates: $4.00 per years, anywhere in Canada, payable in advance, United States and Foreign, $5.50 per year.

Second Class Mail Registration Number 0242

Pubished every Thursday

Editorial Comment . . .

It Hardly Seems Fair

Our tri-county School Board members should take a long look at the facilities offered throughout the three United Counties of Stormont, Dundas and Glengarry. Having talked to residents from central Stormont County and hearing the laments of North Stormont District High School students, the present sitiuation seems somewhat unequal.

The eastern side of Dundas County is served by a modern, well-equipped, well staffed composite school (with the possibility of additional rooms being built in the near future). North Dundas offers almost a full range of courses.

With the system used today to collect taxes, of which a good portion are used for education, and equalized assessment in being by 1975. Why should any student of the three United Counties not have an opportunity to attend schools, in their area, offering equal educational courses?

The central section of Stormont County deserves a new school.

We Second That Motion

"Call out the Pony Express" is the cry of weekly editors across our fine land. While gleaning through the 'Glengarry News' we note an editorial under that heading. The 'News' editor feels mail riders from the wild, wild West days might deliver weekly newspapers faster than does the Canada Post Office.

It is obvious to us that we have lost subscribers due the now settled mail strike and the unpredictable length of time it takes "the Record" to get to Ingleside, Quebec, Crysler, Elma, Morrisburg, Ottawa, Toronto, Etc., Etc. Our subscribers advise us sometimes the paper fails to arrive at all.

We would note that the Record is safely on its way from our Chesterville Post Office, each Wednesday afternoon. The trouble seems to arise as the papers arrive in the large distribution centres. The second class mail rating seems to give postal personnel the right to overlook the bulging mail bags for days at a time.

The pattern of preparing the paper for mailing has changed over the years. From a half-hour job of wrapping and sorting a few years ago, today we require two people, three hours to wrap, sort, label, bag and completely prepare the 'Record' for the mails. (Here we must admit the circulation has increased). Our only wish would be that our additional labour cost required to meet postal regulations would be met with equal delivery service on the part of the Post Office Department.

If your paper is not arriving regularly, drop us a line or pick up the phone, we will check our stencils for clarity and correctness.

Your 'Record' is leaving Chesterville Post Office on Wednesday afternoon.

Three R's Costs Rising

The total cost of education in Canada for the current year is estimated to grow by 14 percent to $7,635,000,000 based on the latest Dominion Bureau of Statistics estimates.

Despite modest growth in school population, the sharp rise results from growth concentrated in the more expensive educational institutions, high schools, colleges and universities. Fewer dropouts are also a factor in the increase.

Average cost for each enrolment is up 12 percent — $1,206 per student this year, as compared to $1,080 last year.

Enrolment in elementary schools is increasing only marginally while secondary enrolment goes up about 4 percent. In colleges and universities the increase is about 10 percent. The reduced dropout rate is revealed by the fact that the estimated secondary and post-secondary school growth is greater than expected on the basis of population age-group statistics.

First glimmerings of a slowdown in the expansion of schools and costs is seen in kindergarten, where enrolment shows a 1 percent decline to 355,800. This reflects a sharp drop in the birth rate that began five years ago. While the total school population is forecast to grow for 1970-71, enrolment in elementary schools is expected to decline about 44,000 to just over four million.

Ann Landers . . .

Dear Ann Landers: My story goes back 70 years when my sister Nettie was 12 years old. She tried to kill a neighbor girl with a knife. Nettie had a fierce temper and couldn't get along with anybody. My dad and mother talked the neighbors out of taking Nettie to the police. We kids were told, "Keep quiet. We don't want it known that Nattie is funny." When Nettie was 18 she married an older man. Their boy cried a lot. One night Nettie beat the baby until it died. Our parents begged her husband not to say anything because they didn't want it known that "Nettie was funny."

Every pet they ever had died "mysteriously." One day Nettie's husband went to dad and said he was going to commit Nettie to the state mental hospital because she was out of her head, sure as the world. Dad talked him out of it.

Nettie's favorite hobby was writing poison pen letters. She publicly accused her nephew of murder, broke up his marriage and caused so much family trouble I could write a book about it.

Today Nettie is 82 and still "funny." We, her family who have protected her all these years, share the guilt for all the hideous things she has done. I hope every reader who has someone "funny" in the family will learn from our sad experience.

— Regrets In Michigan

Dear Michigan: Thanks to the work of the National Association of Mental Health and other far-seeing organizations, people need no longer hide "funny" relatives in the attic. Your letter exemplifies the progress that has been made in this area and I thank you for writing.

* * * *

Dear Ann Landers: I need your opinion. My daughter has a fine husband and three children. They live next door to us, which I see now was a big mistake. The mistake was mine. They were here first. We moved next door to them because the house was exactly the size we were looking for and it had baseboard heat.

Our daughter Bonnie spends all her time over here. I mean evening, Sundays and holidays. You'd think she was a single girl instead of a married woman. Bonnie says she just loves my company. I am flattered that she enjoys me so much because most of my friends never see or hear from their married children. In fact this is what they mostly complain about. I love my daughter, but I feel she should stay in her own house and let me alone.

If you have any advice on how I can solve this problem, I'd like to have it.

— Too Much Daughter

Dear Too Much: Find another house, in another part of town if possible, and don't worry about whether or not it has baseboard heat. (Move).

* * * *

Dear Ann Landers: Will you please tell people who holler "God Bless You" when somebody sneezes to cut it out. We atheists resent it.

I don't know where you stand on the subject of religion and I don't care. And another thing — if you are offended by this letter, please don't call me bub or Buster, because THAT offends me. San Jose.

Dear Sir - or Your Royal Highness: I rather like being blessed and I invariably bless other sneezers. So far no one has objected.

If you happen to sneeze in my presence and I bless you, please let me know you're the guy who wrote the letter and I'll take it back. I'd hate to waste a perfectly good blessing.

* * * *

Give in or lose him . . . when a guy gives you this line, look out! For tips on how to handle the super sex salesman, check Ann Landers. Read her booklet "Necking And Petting — What Are The Limits?" Send your request to Ann Landers in care of your newspaper, enclosing 50c in coin and a long, stamped, self-addressed envelope.

Remember When . . .

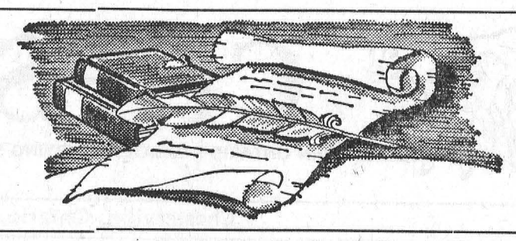

40 years ago

November 6, 1930

Tommy Thompson of Connaught, had the misfortune to fall from a roof, sustaining a fracture of the ankle.

* * * *

In the essay contest for the Aladin Lamp donated by Fulton Bros., to the one writing the best description of it, Mrs Walter W. Steven of Morewood, proved the winner.

* * * *

Mrs Chas Munro and Mrs John Helmer are attending the Sunday School convention held in Smiths Falls.

* * * *

Among those winning prizes for best costume at the Hallowe'en party held in the library hall were: Marjorie Fyke, Jack Doering, Olive Casselman, Eric Bronskill, Mrs Gordon Senn and Mrs Haldane Durant.

* * * *

David Beckstead left on Tuesday to enjoy a few weeks hunting at Chalk River.

30 years ago

October 31, 1940

R.H. (Dick) Fawcett, owner of the Dunbar Cheese Factory and popular flyer has enlisted in the Empire Air Training Plan.

* * * *

At the close of the October session of Counties Council on Saturday. Warden Robert McNaughton was presented with a watch by his associates as a token of esteem.

* * * *

The Red Cross Sewing Cirlcle met at the home of Mrs John Erratt, Melvins. Farewell was given to Mrs Samuel Greer and Miss Winnifred Greer, who will leave shortly to reside in Winchester.

* * *

Miss Betty Bolster was hostess on Saturday afternoon at a tea and shower given in honour of Mrs Hubert Dixon (nee Jean Fulton).

* * *

Scoutmaster Jack Morris had a short visit on Monday from Edgar T. Jones Field secretary of the Boy Scout Association, Toronto, who is on a tour of scout and cub troops of Eastern Ontario.

* * * *

20 years ago

November 2, 1950

Bill Marcellus, Ralph Smith and Nelson LaPrade made a quick trip to New York City last week.

* * * *

Among those winning awards at Chesterville High School Field Day were: Gordon Giles, Ronald Merkley, James Moran, Jack Curran, Shirley Munro, Shirley Froats Erva Smith and Christena Kelly.

* * * *

Frank Bailey, former hockey referee and player, lost his barn crops in a fire early Friday morning.

* * * *

Mrs G. E. Earle and daughter Mrs Harold Droppo attended the 75th anniversary of Ottawa Normal School where both received their training for teachers.

* * * *

Mr and Mrs Jas. C. MacGregor of Ormond, accompanied Mr and Mrs Stanley Sullivan, Chesterville, on a two-week holiday tour of Western Ontario.

10 years ago

November 3, 1960

Chesterville Fish and Game Association graduated eleven students in their fall classes on hunter safety. Among the graduates were: Ronnie Doering, Glen Robinson, Billy Belsher, Allan Robertson, Arden Marcellus, Myles Merkley, Doug Merkley, Don Sirvage, Mark Hart, Wayne Price and Peter Merkley.

* * * *

Chesterville Rotary Club welcomed four new members on Monday night, they were: Robert Coleman, Ronald Lynch, Sarsfield O'Connor and Joe Pringle.

* * * *

Mr and Mrs Albert Blair celebrated their Golden Wedding Anniversary during the past week a buffet dinner given by their daughters.

* * * *

Mr and Mrs O. K. Steven of Cannamore, were at home to their immediate relatives and friends on Friday evening, on the occasion of their 35th wedding anniversary.

* * * *

Mr and Mrs Glendon Hutchinson, Dauphin, Man., were recent visitors with their parents Mr Mrs Harry Hutchinson.

Mainly About People

"All Saints Day" was the sermon subject of the Reverend E. Earle Eaton, minister, at the Presbyterian Churches of Chesterville, Morewood and Dunbar last Sunday. "Keep Your Promises" was the title of his children's sermonette. Chesterville choir sang "Beyond the sunset" by Brock; at Dunbar the mixed choir rendered the anthem "Jerusalem the Golden" by Ewing. The Morewood offertory was "City Four-Square", by Danks.

YOUR LEGISLATURE

REPORT

by

F. M. Cass, Q.C., M.P.P.

The work of the Members during the Third Session of Ontario's 28th Parliament is rapidly nearing an end as during the past week spending estimates of all Departments for the current fiscal year were completed. This was undoubtedly due almost entirely to the new House rules which, with approval of all parties has placed a reasonable limit upon the number of hours of debate to be allowed the Committee on Supply for consideration of estimates.

Many members are now participating in the annual budget debate. The most intriguing of these budget speeches was that delivered, from time to time just like a serial story, by the Member for High Park on his views about the ramifications in Ontario of the Cosa Nostra of Mafia. From his remarks, which appeared to be documented, it appears that more stringent anti-crime laws and enforcement a few years ago might have had a most beneficial result.

The House spent one full day in debate on the Ontario proposals for tax reform in Canada. This gave the opposition parties full opportunity, in the case of the Liberal opposition to attack the Robarts proposals and support the Benson ones, and in the case of the N.D.P. to attack each proposal equally. A great deal of information was placed before the Members during this debate from which the only unprejudiced conclusion to be drawn would appear to be that everyone believes tax reform is essential but no two taxing authorities or political parties can agree either in principle or on procedure as to how this reform can or should be accomplished.

At the end of last week's sittings there remained only on the Order Paper two supply occurrence debates, a few government bills in various stages of progress and a scattering of members wishing to speak in the budget debate. Hence the end of the present session can be seen early in November. And, of course, all Members and their respective party organizations and workers are readying for the anticipated general election next year. The recently elected leader of the Ontario N.D.P. has sketched an ambitious schedule to enable him and his Party's program to become known throughout the Province while the Liberals are no less active. The quiet prevailing in Conservative circles, however, would seem to preclude an early provincial election here in Ontario.

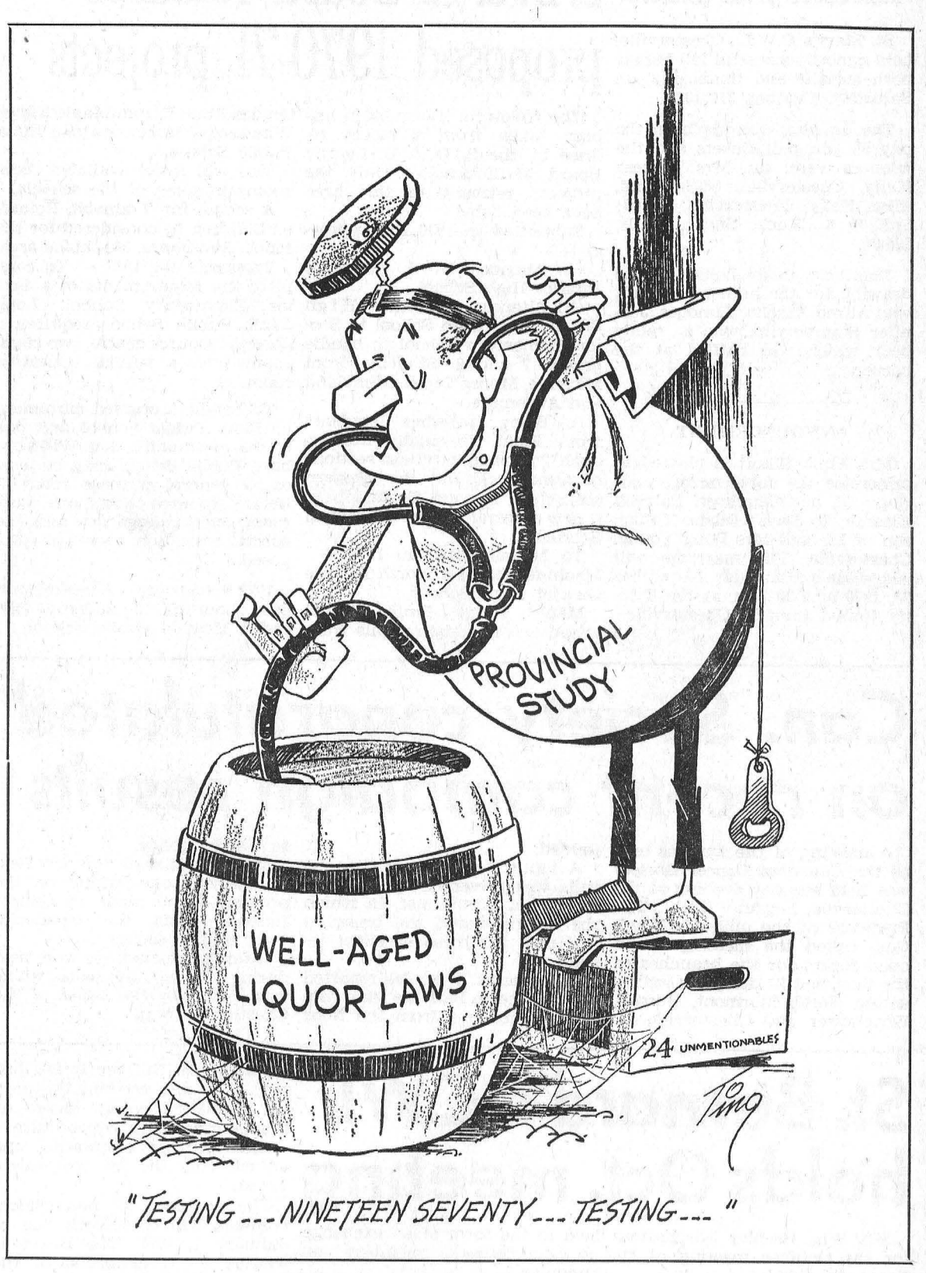

"TESTING ... NINETEEN SEVENTY ... TESTING ... "

Miles C. Johnstone

The community was saddened and shocked to learn of the sudden passing of Miles Johnstone, Dufferin St., Winchester, on Monday, October 19, 1970. Born at Crysler on January 26th, 1906, son of the late Christopher Johnstone and Maud Hunter, he spent a greater part of his life in the Johnstone settlement, west of Crysler, where he received his education and helped farm on the homestead.

He married Eva Baker, Finch, on Nov. 26th, 1930, he farmed near Crysler until ill health forced him to retire four years ago and move to his home in Winchester.

His willingness to help others, and his ever cheerful manner endeared him to all who knew him. When he retired to Winchester, he was helper on a mail route and made many friends in the surrounding district. He helped untiringly in community affairs and was a true friend to both old and young.

He leaves to mourn his loss, his wife, two daughter, Mrs Hubert Merkley (Irene) of Spencerville; Mrs John Irven (Margey) of Crysler; and five grandchildren. His sorrowing family include two brothers, George T. and Charles E. of Crysler; four sisters, Mrs Arthur Moran (Anna) of Brinston; Mrs George Muir (Helen) of Ottawa; Ethel of Winchester and Mrs Clem Rushford (Mabel) of Berwick. He was predeceased by one brother Frank and one sister Mrs Carl Robertson (Vera'.

Rev. Slocombe of St. Matthias Anglican Church, Winchester, spoke a comforting message to the sorrowing family at the Vice & Craig Funeral Home on Thursday, October 22nd at 3:30 p.m. Burial was at Maple Ridge Cemetery.

The pall bearers were Walter Beehler, Felix Bazinet, Thos. Armstrong, Henry Ouderkirk of Crysler; Ross McConnell and Bernard Mulloy of Winchester.

The many floral pieces and donations to the Heart Foundation showed the esteem in which the deceasd was held.

Flossie J. (Warner) Neville

Flossie Jane (Warner) Neville of 15A Second St. E. Apt. 10, Cornwall, Ontario, died October 18, 1970, after an illness of several months. She was 75 years of age.

She was the widow of the late Elivan Wilson Neville, whom she married at Osnabruck, March 4, 1930.

Born in Finch, January 24, 1895, daughter of the late Wilson Coonrod Warner and his wife the former Mary Jane Countryman.

Surviving relatives are Purcell Warner (brother) Saskatoon; Edwin Montgomery, Finch (son) Erven Montgomery, Kamloops, B. C. (son); Nelson Montgomery Victoria B. C. (son); Mrs Bill (Lottie) Baxter, Gainsville, Fla. (daughter); Mrs Robert (Beth) Barnhart, Cornwall, Ontario, (daughter); and step children; Murray Neville, Ingleside; Ewart Neville, Finch; Mrs Harry (Ruth) Plumley, Cornwall; and John Neville, Cornwall.

Rev. L. K. Chubb conducted the funeral service at Brownlee Funeral Home, Finch, on October 21, 1970 at 2 p.m. Interment followed in Hillcrest cemetary.

Pall bearers were Lawrence Steele, Harold Steele, Sterling Warner, Hilton Warner, Merritt Warner, Ivan Warner, and Jack Warner, all nephews of the deceased.

55th Annual-

Eastern Ont. W. I.'s hold convention in Ottawa

The Eastern Ontario Women's Institute held the 55th Annual Ottawa Area Convention in Ottawa, October 21, 22, with a registration of 316 at the opening session.

Mrs H. J. Sheldrick, Vars, presided and a civic welcome was extended by His Worship, Mayor Fogarty. The president's address included comments on the theme 'Together we Work, Together we Achieve" and a report of the FWIC National Convention held in August in Winnipeg

The 149 branches in Ottawa area raised $24,374.00 this year, an increase of over $634.00 over 1969, reported Mrs J. A. Steele, P.R.O., Ottawa.

Distinguished guest speaker at the noon banquet was Mrs Graham Spry, Deputy-President of A. C. W. W. She gave an account of the inside view of other women around the world thinking and working together.

Mrs E V. Fulton, F.W.I.C. president, told of growth of Women's Institutes in both rural and urban areas, since the first W. I. was organized in 1897.

Mrs Austin Zoeller, New Hamburg, F.W I.O President, told the 316 delegates present there are 26 County or District Scholarships presented in Ontario, six MacDonald Entrance Awards and ten regional scholarships throughout the province.

A 75th Anniversary project is $50,000 for expansion and development of MacDonald Institute, University of Guelph. There is $32,000 of this amount already raised. Pennies for Friendship are still vital for A.C.W.W

Miss Beverly Clarke of Cornwall, was winner of the $100.00 Area Scholarship.

Mrs Harry Toop, of Arnprior, was elected president of E. O. W.I ; past president, Mrs H. J. Sheldrick, Vars; vice-president, Mrs William McLean, Cornwall; and Mrs Hugh McMillan, Williamsburg; secretary - treasurer, Mrs Charles Wallace, Metcalfe; public relations officer, Mrs J. H. Steele, 2097 Queensgrove Road, Ottawa 13; Auditors, Mrs Arthur Johnston, Stittsville and Mrs Edward Armstrong, Carp

Renfrew South will host the 1971 E.O.W.I. Convention.

Top price $5,300 at E.B.I. Fall sale

Eastern Breedrs Inc. held their Fall Special recently at Fawcett's Sale Arena, Winchester, Ontario 50 head of high quality cattle sold for a total of $52,460 for the excellent average of $1,049.20 with 17 head selling for $1,000 or more. Udders were good throughout and much time and careful selection was needed. Buyers came not only from Ontario, but also from Quebec, New Brunswick and the United States.

Top price of $5,300 was paid by Glenafton Farms, Alliston, Ontario, for a milking daughter of the "Excellent" and "Class Extra" sire, Seiling Rockman, consigned by Walter Schaad, Tatamagouche, N.S. Glenafton Farm also paid the second highest price of $3,000 for a five year old daughter of the "Very Good" Marden Mooie Paul, consigned by S. W. Rathwell, Naven, Ont.

The top price of $2,300. for a bred heifer was paid by John Raison, Smiths Falls, Ont., for a daughter of Seiling Rockman, consigned by Wm A. Carss, Arnprior, Ontario Mr Raison also purchased 10 other animals. He paid $,1000 to R. R. McCain, Florenceville, N.B., for a six year old daughter of the "Very Good" and "Superior Type" sire, Banella Stylemaster, and $850 to D. Alex Drummond, Bristol, Quebec, for a five year old daughter of Seiling Rockman.

Rockwell International Livestock Ltd., Georgetown, Ont., purchased 12 head for a total of $8,745 They paid $1,000 to John E. James, Almonte, Ont., for a bred heifer by the "Very Good" and "Class Extra" sire Lassie Leader, and $850 to Clifford Moodie, Ottawa, Ont., for a bred heifer by the "Very Good" and "Class Extra" Glenholm Alert Dean Pabst

Other good prices included: $1,550 paid by North Star Holsteins, Lyn, Ont , to Ronald Barker, Portland, Ont.; $1,375 paid by James M. Brown. Almonte, Ont., to J. R. Ernest Miller, Perth, Ont.; $1,350 paid by Walter Kuhne St Armand Station, Quebec, to Drummond Bros., Smiths Falls, Ontario; $1,285 paid by Gerald Smits, Lancaster, Ont., to Hugh Blaine, Mountain, Ont.; $1,175 paid by Kermit Irwin, Perus, N.Y., to N F and W. H. Bracken Harrowsmith, Ont.; $1,160 paid by Kermit Irwin to Stanley A. Park, Russell, Ont; $1,150 paid by L. Van Dusin, Mallorytown, Ont., to A. J. Veninga, Kinburn, Ont., $1,125 paid by R. R. McCain, Florenceville, N. B , to Vioris Villeneuve, Hawkesbury, Ont; $1,100 paid by Edwin and Eleanor Orton North Bangor, N. Y., to A. Clifford Gore, Harrowsmith; $1,085 paid by Hitsman Bros., Winchester, Ont., to Gordon Kettles, Ramsayville, Ont.; $1,025 paid by Jacques Jean, Chicoutimi, Quebec, to Davidson & Eastman, Metcalfe, Ont.; and $1,000 paid by Johannes Thiessen, St. Sebastien, Quebec, to Edward Moon, Elgin, Ont.

27 milking females averaged $1,220 00; 2 open heifers $905.20; 21 bred heifers $778.33 and 8 calves with dam $170 63.

Dunbar

Saturday visitors at Wood home

Mrs Herman Hutt and Dorothy of Inkerman and Mrs Russell Bell of Winchester, spent Saturday with Mr and Mrs Bert Wood and family.

Mr and Mrs Lloyd Barkley visited Mrs Freida Barkley in Winchester Memorial Hospital, where she is recovering from a car accident.

Mr Stephen McMillan and Norma Shaver were supper guests on Sunday with Mr and Mrs J. McMillan.

Mrs Keith McMillan spent Tuesday visiting with Mrs Joan Smirle of Froatburn.

END OF THE MONTH
SPECIALS

ADMIRAL COLOR TELEVISIONS

New Matrix Tube, SOLAR Color

3 YEAR WARRANTY ON PICTURE TUBE and TUNER

25 INCH

FRENCH PROVINCIAL or SPANISH TYPE $599.95

IMPERIAL MODEL $699.95

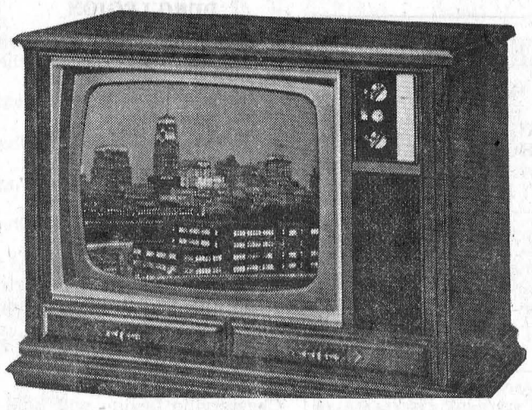

ADMIRAL Black & White TELEVISIONS

13 INCH, PORTABLE $139.95
19 INCH, PORTABLE $164.95
23 INCH, CABINET MODEL $199.95

MacINTOSH'S
FURNITURE & APPLIANCE
H. MacINTOSH AND SONS WINCHESTER

King FILL UP Says
ABOUT OUR FINE OIL OUR CUSTOMERS RAVE, HOW WELL IT HEATS AND HOW THEY SAVE



S. G. BLACK FUELS LTD.
— Phone 774-2109 —
WINCHESTER — ONTARIO

I've seen a lot of beautiful ranges . . .

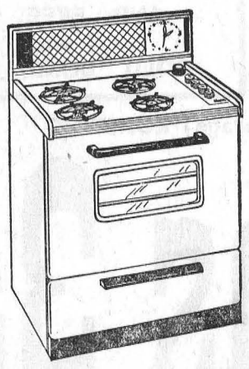

but no range can match a Superior Range for style, for convenience, for value

72 SCP
JUST $199
Add $10.00 for colour

70 SC
JUST $219
Add $10.00 for colour

1037 GT
JUST $229
Add $8.00 for colour

Optional Extra: Self-cleaning oven $30.00

Look . . . I'm a range expert ond I can tell you this is the best range deal ever. First you have a choice of gleaming white or popular Avocado Green Superior Range in 24" or 30" size. A choice of modern low solhouette automatic clock and oven timer, plus automatic preheat control, and centre simmer burner. see-through glass door, oven light and gleaming easy-care chrome controls.

During this special offer you can buy with

* NO MONEY DOWN
* 3 months before your first payment is due.
* FREE Propane. That's right — you receive $5.00 worth of propane free on your first delivery after installation of your new Superior Range, if you present this advertisement at time of sale.

Ask about our "Old Range Round-Up". You can save even more money.

CALL 'Superior' PROPANE LTD.
Phone 933-0224 Box 805 Cornwall, Ont.
the "range experts . . . we're in the Yellow Pages

NICK BEEHLER
Electrical Contractor



Electric Heating, Farm Wiring and Commercial

— Phone 984-2877 —
BERWICK, ONTARIO
4tf-69

Art and Amy DAYKIN
PHOTOGRAPHY
WEDDINGS
FAMILY GROUPS
CHILDREN
Phone Osgoode 826-2567
Osgoode - Ontario
26tf

PLANNING A SALE?

If there's a sale in your future let experience guide you.

For further information contact:
GORDON ROSS
AUCTIONEER
ph. 537-2289, Ingleside
51-tf



Follow the leader, Datsun 1600

Try it.
You're following a car with a list of rally wins as long as an elephant's memory. A car with the poke to put you where you want to be. Out in front. So don't just follow the leader. Drive a Datsun 1600, and let everyone else follow you.

Here's what you see from the inside:
Everything. You've got fantastic all-round visibility. Plus a list of extras that don't cost extra: Contoured reclining bucket seats. Tinted glass. 3-speed heater/defroster. Collapsible safety steering column. Headrests, harnesses and a padded dash. A solid unit body construction for extra protection. Pick a 3-speed automatic or all-synchro 4-on-the-floor.

Here's what you get on the outside:
Front disc brakes. All-independent suspension. Smart styling, in two doors, four doors or a wagon.

Here's what you see under the hood:
A 1600 cc. 96 hp 5-main-bearing overhead camshaft engine that squeezes up to 35 miles from every gallon of gas. Dual barrel carb. Alternator.

Here's where you can see it:
At any of 250 Datsun dealers across Canada. Any one of them will be happy to arrange a test-drive.

DATSUN 1600
from $2235*
the more-for-your-money car

*Suggested retail price F.O.B. Vancouver, Toronto, Montreal, Halifax. Local freight, licence, provincial tax, if applicable, extra.

DATSUN
PRODUCT OF NISSAN

BOGART MOTOR SALES LIMITED
PHONE 448-2488
CHESTERVILLE, ONT. KING STREET

There are more than 1000 Datsun dealers across Canada and the U.S.A.

COMING EVENTS

BANQUET

Newington Recreation Committee will hold their annual sports banquet to honour their baseball players on Friday, Nov. 6,at 7 p.m. Guest speaker of the evening will be Larry Lalonde, Publicity Director for the Ottawa Rough Riders. The general public is invited to hear the guest speaker at 8 p.m. 8-2

FALL TEA, BAKE SALE FASHION SHOW

Berwick W. I. Fall Tea and Home Bake Sale. Fashion Show by Lalonde's Dress Shop, Finch, in Berwick Community Hall, Saturday, November 7 at 1.30 p.m. Everyone welcome. Admission 75c. 8-2

REMEMBRANCE DAY

All Legion members, veterans and other organizations are asked to assemble at the Legion Hall, Chesterville, Sunday, November 8 at 1:30 p.m. At 2 p.m. a service and laying of wreathes will take place at the Cenotaph. 8-2

PLAN AHEAD TO ATTEND THE COMING EVENTS AT MORRISBURG LEGION

October 31 — Pub Night with Del and Rog (Costume or otherwise).
November 7 — Pub Night with Del and Rog.
November 14 — Dance to Charlie James and his orchestra.
November 21 — To be announced.
November 28 — Dance to Charlie James and his orchestra.
December 5, 12, 19 — Dance to Charlie James and his orchestra.
Cut this out and keep for handy reference 8-2

SOCIAL EVENING

Chesterville Legion will hold a Social Evening on Saturday, November 7, 1970. All couples over 21 years of age welcome. Russ Hay's Orchestra. 8-2

POPPY DAY

Chesterville Boy Scouts and Cubs will be selling poppies this Friday evening and visiting residents on Saturday. Be generous when a Boy Scout or Cub asks you to "Remember". 8-1

BAND CONCERT

N.D.D.H.S. Concert Band will open their 1970-71 season on Friday evening, Nov. 6, at 8:15 p.m. in the School Auditorium. Everyone welcome. 8-1

CARD OF THANKS

I wish to thank all those who visited me and sent cards and letters while I was a patient in Winchester Memorial Hospital. Special thanks to the nursing staff on 1st and 2nd floor; also Dr. H. Justus, Dr. Barton, Dr. McQuade, Rev. Eaton, Rev. Gordon and Father Collins for special calls

Evaleen Hehir 8

ANNOUNCEMENT

Mr and Mrs Donald L. St. Pierre wish to announce the marriage of their daughter, Elta Mavis, to Peter Lorne Casselman, son of Mr and Mrs Lorne Casselman, Winchester, on November 14, 1970 in St. Luke's Presbyterian Church Finch at 7:00 p.m. 8-1

CARD OF THANKS

I would like to take this opportunity to say "thank you" to my friends and relatives for the shower given in my honour in St. Luke's Church Hall, Finch. Special "thank you" to the ladies who made it possible.

Mavis St. Pierre 8-1

CARD OF THANKS

I wish to thank all those who visited me and sent cards while I was a patient in Winchester District Memorial Hospital. Special thanks to the nursing staff on 2nd floor, also Dr. H. Justus and Rev. Father Lamarche.

Mrs J. VanOers

CARD OF THANKS

We wish to express our heartfelt thanks and appreciation to relatives, friends and neighbours for their acts of kindness, floral tributes, donations to the Heart Fund, Bible Society and messages of sympathy in the sudden bereavement of a beloved husband and father Miles C. Johnstone. Special thanks to Rev. Slocombe for his comorting words and to Dr. Duane Justus for his prompt attention and Vice and Craig Funeral Home.

Eva Johnstone and family 8

CARD OF THANKS

We would like to thank all our friends, neighbours and relatives for their lovely gifts and contributions which we received on our 25th Wedding Anniversary. Special thanks to our children who made an event to remember.

Clifford and Mary Robinson 8-1

CARD OF THANKS

I wish to thanks my friends for cards and letters and those who visited me while I was a patient in Winchester Memorial Hospital. Special thanks to Dr. [illegible] D. Justus and the nursing staff on 1st flood. Also the Rev. E. Earl Eaton.

Mrs. Alfred Winters 8

IN MEMORIAM

BLAIR — In loving memory of a dear sister Ada, who passed away November 9, 1969.
Loved in life,
In death remembered.

Mary and Alex MacLeod 8-1

IN MEMORIAM

In loving memory of our beloved mother, Essie Steen, who passed away November 5, 1967.
Asleep in God's beautiful garden,
Away from all sorrow and pain,
Some day when life's journey is ended,
We will all be together again.
Sadly missed and fondly remembered by

Helen, Kathleen and Gill 8

Mainly About People

Presbyterian Men of the district met at St. Andrew's Church in Chesterville on Monday evening. A song service was led by George Crawford, with the Reverend E. Earle Eaton at the organ. Douglas Hunter of Morewood led the devotions, Harold Graham of Mountain had the lesson and Bevis Graham of Winchester, conducted the business session. Refreshments were enjoyed at the close of the meeting.

The rite of Christian baptism was adminstered by the Reverend E. Earle Eaton, minister of St. Andrew's Presbyterianchurch in Chesterville, to Pamela Ann Carkner, infant daughter of Mr and Mrs David Carkner, at the Alfred Carkner home south of Chesterville, in the presence of the families, on Wednesday evening.

The Reverend E. Earle Eaton represented First Chesterville Scout Group, of which he is Chaplain, at a meeting of St. Lawrence Scout District at Kemptville on Thursday evening.

CARD OF THANKS

To those friends and neighbours who gathered at our home on October 17 for a surprise party and to our family who suprised us with a banquet at the Country Kitchen", Winchester, on October 24th; to all who came, gave gifts and best wishes, which made our 25th nniversary such a memorable and happy occasion; we extend our heartfelt thanks and appreciation

Clinton and Margaret MacDonald. 8-1

SERVICE STATION OPEN THIS SUNDAY

Morrison's Garage

To accommodate the driving public, one service station will be open every Sunday.

Dec. 70

AT THE CHURCHES

* * * *

NEWINGTON WESLEYAN METHODIST CHURCH
Rev. R. T. Benson
SUNDAY, NOVEMBER 8, 1970
10.00 a.m. — Sunday School.
11.00 a.m. — Morning Worship.
7.30 p.m. — Evening Service.
Tues. 8.00 p.m. — Prayer and Bible Study.
Friday, 8.00 p.m. — Youth Meeting.
Dec.-70

CHESTERVILLE - MOREWOOD UNITED CHURCH OF CANADA
Rev. L. MacD. Ferguson, Minister
SUNDAY, NOVEMBER 8, 1970
Morewood: 9.30 a.m. Morning Worship, Sunday school.
Chesterville: 11 a.m. Morning Worship, Nursery class, Sunday school.
Everyone Welcome

CHESTERVILLE PENTECOSTAL CHURCH
Albert and Ralph Sts.
Rev W. Lanctot, Minister
We invite you to attend services in Pentecostal Church every Sunday.
SUNDAY, NOVEMBER 8, 1970
9.45 a.m.: Sunday School
11.00 a.m.: Morning Worship
7.30 p.m.: Evening Service
Everyone Welcome
June 70

UNITED CHURCH OF CANADA
Williamsburg — Colquhoun
Rev D. L. Gordon, Minister
SUNDAY, NOVEMBER 8, 1970
9:45 a.m. — Elma United lhurch
11:00 a.m. — Williamsburg United Chruch.
2.00 p.m. — Trinity United Chruch Coluhoun.
Lets We Forget!
Dec. 70

UNITED CHURCH OF CANADA
AVONMORE - FINCH
PASTORAL CHARGE
Rev H. A. Funge, Minister
SUNDAY, NOVEMBER 8, 1970
Avonmore - 9.30 a.m.
Finch - 11.00 a.m.
Dec., 1970

EMMANUEL BAPTIST CHURCH
NEWINGTON
David L. Smith, Pastor
SUNDAY, NOVEMBER 8, 1970
Services will be held at the Newington Baptist Church.
9.00 a.m.: Sunday School
10.00 a.m.: Morning Worship
Everyone Welcome
Aug. 70

PRESBYTERIAN CHURCH
Dunbar - Chesterville - Morewood
E. Earle Eaton, B.A., B.D., Minister
SUNDAY, NOVEMBER 8, 1970
Chesterville — 9:55 a.m. - Worship. 10:45 - Junior Church. 11:00 a.m. - Sunday Schhol.
Morewood — 11.15 a.m. - Worship, Junior Church, Sunday School.
Dunbar — 2:00 p.m. - Wroship, Junior Church, Sunday School Youth Fellowship meets at Dnbar 7.30 p.m.

THE ANGLICAN CHURCH CHURCH OF THE HOLY TRINITY
Rev. F. S. Slocombe
FRIDAY, NOVEMBER 6, 1970
11:00 a.m. - Holy Communion.
SUNDAY, NOVEMBER 8, 1970
11:00 a.m. - Morning Prayer.

CHRISTIAN REFORMED CHURCH
WILLIAMSBURG
Rev John De Pater, Minister
SUNDAY, NOVEMBER 8, 1970
10:00 a.m. — Text - Isaac 8 vs 18 Theme "Parents and Children Closing the Ranks".
2:30 p.m. - Rev. Dreisse, Cornwall, conducting the services.
3:45 p.m. - Sunday School.
As you read this, you also receive an invitation to worship the Lord with us.
all visitors welcome
May, 1971

MOVIES

NOW SHOWING

Thurs., Fri., Sat.
Nov. 5, 6, 7
"NOBODY'S PERFECT"
Starring Douglas McClure and Nancy Kwan
"STRATEGY OF TERROR"
Starring Hugh O'Brian and Harry Townes

Sun., Mon., Tues., Wed.
Nov. 8, 9, 10, 11
SUNDAY MATINEE AT 2 P.M.
"BETTER A WIDOW"
Starring Virna Lisa and Peter McEnery
"SKULLDUGGERY"
Starring Burt Reynolds and Susan Clark

Thurs., Fri., Sat.
Nov. 12, 13, 14
"THE ILLUSTRATED MAN"
Starring Rod Steiger, Claire Bloom. (Adult)
"THE VALLEY OF GWANGY"
Starring James Franciscus, Richard Carlson.

The WINCHESTER

NOTICE

Leaves in the Village of Chesterville will be collected on

TUESDAY, NOVEMBER 10, 1970

beginning at 8.00 a.m.

Leaves are to be placed at the street in disposable containers for convenient pick-up

G. L. Graham, Clerk
Village of Chesterville
8

REAL ESTATE

IN CHESTERVILLE — Spacious 2-storey, 3-bedroom brick home, large living room with fireplace, dining room and den, 1½ bathrooms, forced air heating, hardwood floors, throughout, double garage. $10,000 down.

NORTH OF CHESTERVILLE — On paved road, 3 or 4 bedroom house with barn and 4 acres of land, bathroom, modern kitchen, large living and dining room. Down payment $3,000. — SOLD.

IN MOREWOOD — On double lot, 3-bedroom, ranch style bungalow, custom built, breezeway and attached garage, ultra-modern kitchen with dining area. This house has many extras and is built of the finest materials available. Down payment $6,500.00

W. C. MacDONALD, Broker
Winchester 774-2331
Representative Ann Van Sleuven, Phone 774-3022
8-1

LANNIN'S RENOVATE NOW!



FOR WINTER ENJOYMENT

Be sure to use WELDWOOD Prefinished Plywood Panelling in your programme. You'll be glad you did.

The striking beauty of these hardwood panels will add distinctive charm and extra value to any room. Most are factory finished like fine furniture — others are a printed vinyl overlay for years of lasting beauty. Weldwood panelling is priced to match any interior installation, from a luxurious living room to an informal family room.

All 4 x 8 sheets

Alginquin Amber Elm	$12.55	Aztec Walnut	$6.95
Holmestead Elm	$11.25	Mismatched Walnut	$5.95
Homestead Nat. Birch	$9.95	Silver Cherry	$5.95
Bonanza Birch	$8.75	Planktone Almond	$5.35
Monterey Oak	$6.95	Antique Tradewinds	$4.75
Knotty Cedar	$6.50	Lauan Mahogany	$3.75

All in stock — come in and see them today

Always a BUY at a PAL Yard

H. S. LANNIN LTD.

LUMBER AND BUILDING SUPPLIES
BUILDING CONTRACTORS

Phone 774-2637 **Winchester, Ont.**

SPECIAL

WHILE THEY LAST

GENERAL ELECTIC LIGHT BULBS

Reg. to .63 per Pack

NOW Only 39c

BYERS

BUILDING SUPPLIES

Hardware Store **448-3318** Phone Lumber Yard **448-2182**

CHESTERVILLE, ONTARIO

EVERYONE'S A KNOCKOUT

USED CARS AT LOWER THAN EVER PRICES

5 — 1970 CHEV IMPALA'S — 2 and 4 Dr., HT, V8, AT, PS, PB Radio, Vinyl Roof, Demonstrators.

1970 PLYMOUTH FURY III — 2 Door HT, V8, AT, PS, PB, Radio, Vinyl Roof, Demonstrator.

1969 PLYMOUTH GTX — 2 Door HT, Bucket Seats, 440 motor, PS, PB, Radio, Vinyl Roof.

1969 FORD GALAXIE 500 — 2 Door HT, AT, PS, PB, Radio, Vinyl Roof, New Car Condition.

1969 CHEV IMPALA — V8, AT, 2 Door HT, PS, PB, Radio, Vinyl Roof, 17,000 miles.

1968 DODGE POLARA 500 — 4Door Sedan, V8, AT, PS, Radio. One owner.

2 — 1967 DODGE POLARA 500's — 4 Door, V8, AT, PS, Radio.

2 — 1968 CHEV BELAIR'S — 4 Door Sedan, V8, AT, PS, R.

1967 CHEV IMPALA — 2 Door HT, V8, AT, PS, PB, Radio.

"WHERE YOU GET THE BEST FOR LESS"

McMILLAN BROS.

CARL AND LEON
NEW AND USED CAR SALES

LEON: Res., 448-2767 PHONES: Business, 448-2146 CARL: Res., 448-2002



Fresh Chickens
3 to 4 lbs. .. lb. 39c
Pork Chops
Lb. 79c
White Sugar
5 lb. 53c
Mother Parker's Tea Bags
(30 free cups)
75 ..... 89c
Betty Crocker Cake Mix
(white chocolate and cherry chip)
3 for 99c
Raspberry and Strawberry Jam
24 oz. Jar .. 2 for 89c
Cheer Soap
(save 35c)
King Size $1.89

LAFLAMME'S GROCERY
KING STREET
— Phone 448-2822 —

Prices efective until closing Saturday, Nov., 4th.
We reserve the right to limit quantities

IGA

ONLY IGA GIVES YOU REBELLION DISCOUNT PRICES

AND FREE GIFTS with GOLD BOND STAMPS

FRESH FROZEN GRADE "A" (4 to 5 lbs. Average) ROASTING

Chickens 35c LB.

Fresh Pork Shoulder
Roast ..... 5 to 6 lb. average, lb., 37c
Fresh Pork Butt
Roast ..... 5 to 6 lb. average, lb., 47c
Flamingo Chef Self Basting
Turkey ..... 8 to 10 lb. average, lb., 49c
Red Brand Steaks
Sirloin, T-Bone, Wing ..... lb., $1.39
Lean Side
Spareribs .... 3 to 4 lbs. per pack, lb., 59c

Maple Leaf
Bologna (by the piece) ..... lb., 35c
Economy Pack (6 to 8 per pack)
Shoulder Pork Steaks ..... lb., 47c
Economy Pack (6 to 8 per pack)
Butt Pork Chops ..... lb., 57c
Economy Pack (6 to 8 per pack)
Lamb Chops ..... lb., 55c
Lean Quarter (10 to 12 per pack)
Loin Pork Chops ..... lb., 79c

Aylmer Choice PEACH HALVES	Van Camp (special pack) BEANS with PORK	Top Valu Choice CREAM CORN
3, 19 oz., tins: $1	6, 14 oz., tins: $1	2, 14 oz., tins: 25c

Punch Powdered
Detergent ..... giant 2 lb. 10 oz. pkg., 99c
Rose Bread & Butter
Pickles ..... 3, 15 oz., jars, $1
Top Valu
Tomato Ketchup ..... 20 oz. bottle, 39c

Fine Granulated
White Sugar ..... 5 lb. bag, 49c
All Purpose Five Rose
Flour ..... 7 lb. bag, 69c
Mix-O (special pack)
Liquid Bleach 128 oz., container, 49c

Golden Yellow Large Labelled BANANAS ..... per lb., 9c

Canada Fancy Ontario Top Valu
McIntosh Apples .... 5 lb. cello bag, 59c
B. C. Extra Fancy Red
Delicious Apples ..... lb., 29c
Canada No. 1 New Brunswick
Table Potatoes ..... 10 lb., bag, each, 39c

South African Outspan Valencia (size 150's)
Oranges ..... 2 doz., 79c
California Red Emperor
Grapes ..... lb., 29c
Florida Marsh Seedless White
Grapefruit ..... 8, size 48's, 79c

IGA • CHESTERVILLE • NEWINGTON

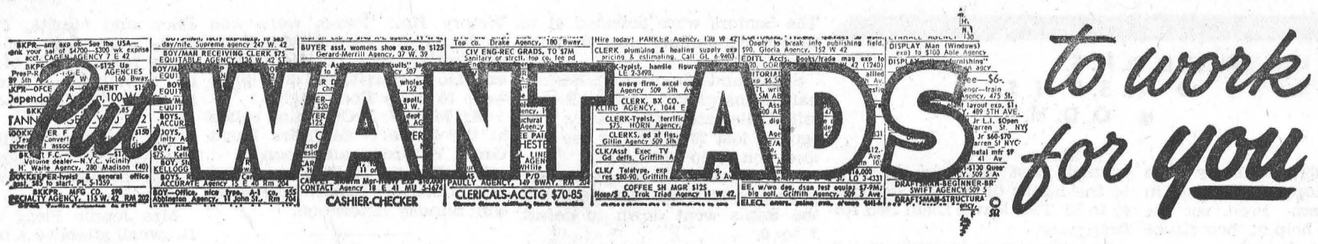

CLASSIFIED ADVERTISING RATES

FOR SALE, FOR RENT, HELP WANTED, ETC., MARRIAGE, ENGAGEMENT and COMING EVENTS, **15 cents a line, counting 5 words to a line, minimum $1.00 first insertion. Subsequent insertions at 10c a line, with a 70c minimum.** CARDS FOR THANKS, **15 cents per 5-word line, minimum $1.00.** IN MEMORIAMS, **$1.00 plus 40c for each 4 line verse.**

FOR SALE — 2 Step-up Tables, like new. $10 each. — Harry Allison, College St., 448-2855. 8

FOR SALE — General Electric Floor Polisher, like new. — Phone 448-2029. 8-2

FOR SALE — All white enamel Wood Stove, good condition. — Apply W. T. Forward, Chesterville, Ont., phone 448-2518. 8-1

FOR SALE — 3-bedroom Bungalow, 2-car Garage, on Howard St., Chesterville. $5,000 down. Laundry Tub, Forced Air Oil Heating. New House. Full Price $13,500. — Phone 448-2986. 10

FOR SALE — 1968 Plymouth Fury III, power steering, power brakes, hard-top, A-1 condition. — Phone 448-3142. 8

FOR SALE — Goodyear Snow Tires now on sale. Apply to McMillan's Garage, RR 1, Finch, Phone 984-2232. 8-1

FOR SALE — Number of Holstein Heifers, from 1 to 2½ years old. Some due to freshen shortly. — Apply Mrs W. Stewart, Winchester, Ont. 8-1

FOR SALE — 2 2nd Calf Heifers to freshen in November, bred to E. B. I. Beatty frost-proof Water Bowl. — Apply Henry Prevost, Crysler, phone 984-2892. 9-2

FOR SALE — V8 283 Motor for Chevrolet of Pontiac Car. Perfect condition. — McMillan Bros. 8-1

FOR SALE — Baby's Snow Suit size 24 months, blue polar puff acrylic pile, like new; 3 in one convert-a-pram — Phone Crysler 987-2892 after 5 p m. 8-1

FOR SALE — Good McIntosh Apples. Bring container. — P. E. Berkley, R 1, Morrisburg, 543-2469. 8

FOR SALE — 1965 Plymouth Fury III, convertable, PS, PB, AT, R, PW; 1969 motor; as is $600.00 — Apply John Huneault, Joseph St., Apt. 7. 10-3

FOR SALE — 8 Storm Windows, size 31" by 70". — Phone 448-2701. 8

FOR SALE — 1969 Ford Galaxie 500, 2 door Hardtop, V8, AT, PS, PB. Priced reasonable. Will accept trade. — Phone 448-2910. 8-1

FOR RENT — 2 Bedroom Apartment in Winchester, available Nov. 1. — Blake Feeley, Phone 448-2193. 6tf

MILK COWS WANTED — Would like to rent 20 to 25 fresh or springing milk cows. Anyone interested apply in writing to Box M - 867, The Chesterville Record, Chesterville, Ontario. 8tf

THE BIG ANTIQUE SHOP — Main Street, Maxville. Pine and Glass. Open seven days a week.— R. Lebeau. 13

HOME WANTED — Pups free to a good home. — Phone 543-2480. 8-1

Vice & Craig Ltd.
FUNERAL HOMES
METCALFE, WINCHESTER AND CHESTERVILLE
774-2120
one convenient phone number serves all three locations
Ambulance Service
17tf

CLERK'S NOTICE OF FIRST POSTING OF THE 1970 VOTER'S LIST

TOWNSHIP OF WILLIAMSBURG

Notice is hereby given that I have complied with Section 9 of the Voters' List Act and that I have posted in my office at Williamsburg, Ontario, on the 31st day of October, 1970, a list of all persons entitled to vote in the said municipality at Municipal Elections, and that the list remains there for inspection.

And I hereby call upon all voters to take immediate proceedings to have any errors or omissions corrected according to law. The last day for appeals being the 14th day of November, 1970.

Signed Keith Schell Clerk-Treas.
Williamsburg, Ontario
8-1

DRESSMAKING — I am interested in sewing in my own home. New clothes or alterations. — Phone 448-3266. 10-4

TYPEWRITERS — New and Used; portable, full-size, electric. Also typewriter rentals. — The Chesterville Record. 6tf

FOR RENT — 4-bedroom House south of Goldfield, modern conveniences, available immediately. — Phone 448-2785. 9-2

ATTENTION FARMERS — I now have the necessary equipment to do custom silo Filling. — Contact Ed. Fisher, Morrisburg, Ont. Phone - days, 543-2044 Nights 543-2355. 52tf

WANTED TO BUY — Set of Tractor Chains to fit Cockshutt 40 Tractor; also steel stanchions. Phone 932-2735. 9-3

TENDERS

Sealed Tenders, plainly marked as to contents, will be received by the undersigned for Snow Plowing the Streets in the Village of Chesterville for the 1970-71 season.

A truck with harness is required. Rates per hour for equipment is to be quoted as well as stand-by arrangements.

Tenders must be received by 5.00 p.m., November 16, 1970. Lowest or any tender not necessarily accepted.

G. L. Graham, Clerk
Village of Chesterville
8-1

HENS FOR SALE — 40c each, weighing 4 to 4½ lb. dressed.— Ben Bennis, Newington, Phone 984-2089. 8-2

ACREAGE WANTED

WITHIN a few miles of Lunenburg. Interested in ten acres or thereabouts. Write: F. Foster, 15 Flerimac Road, West Hill, Ont. TF

WANTED
DEAD OR ALIVE

I WILL PICK UP YOUR DEAD CATTLE FOR THE BEST PRICES

24-hr. Service! Call Collect
GERARD HEBERT
Phone 987-5364, Crysler, or 448-2612, Chesterville
Licence No. 179-C-69
21tf

EQUIPMENT RENTALS — Air compressors, 'dozers, sand, gravel, building heaters, house moving.—Sullivan Bros., Phone 448-2660, Chesterville. 16tf

EXPANSION

within company has created openings in this area for men to act as representatives for large Canadian firm in agriculture field.

Training provided, but you must have good farming knowledge.

If you are ambitious, and want your farming know- how to earn money for you, just reply to:

Box 222
The Chesterville Record
Chesterville, Ontario
9-2

BUY DIRECT FROM PRODUCER — Specializing in Hereford and Aberdeen steer beef. Roasts, steaks, stew, hamburg, cut and wrapped for your freezer. Sides: 65c lb.; hinds: 73c lb.; fronts: 52c lb., — Bill Marcellus, Chesterville 448-2538, Winchester 774-2005. 1tf

LOST — Wallet on the Morewod Road, quantity of cash. A reward will be given. — Notify Ken Cinnamon, RR 1, Winchester, Ont., Phone 774-5124. 8

REPAIRS — For chimney, bricks, blocks, house and barn rebuilding. — Call Joe Dingemans, RR 1, Finch, Phone 984-2043. 8-4

NOTICE TO CREDITORS AND OTHERS

IN THE MATTER OF the Estate of **MURIEL E. MULVILLE**, late of the Village of Chesterville, in the County of Dundas, Married Woman,

NOTICE is hereby given, pursuant to The Trustee Act, that all persons having claims or demands against the Estate of MURIEL E. MULVILLE, late of the Village of Chesterville, in the County of Dundas, Married Woman, deceased, who died September 4th, 1964, are required to deliver, or send post prepaid, full particulars of their claims to the undersigned Solicitors for the Administratrix, on or before the 13th day of November, next, 1970.

TAKE NOTICE that after such last-mentioned date, the Administratrix will proceed to distribute the assets among the parties entitled thereto, having regard only to the claims of which notice shall then have been received by her.

DATED at Chesterville, Ontario this 14th day of October, 1970.

CASS & CASS
Chesterville, Ontario
Solicitors to Administratrix.
8-3

REWARD — A reward of $100. will be paid for the arrest and conviction of the person or persons guilty of throwing rocks through the window in my home. This could have resulted in serious injury or possibly death to us. Pass all information alnog to Chief Leonard Shane, who will determine to whom the reward will be paid. This is the third time we have had our home damaged. We will prosecute to the full extent of the law.

Thomas F. LaPierre
8

ARTICLES WANTED — Antiques, corner — and flat too — wall cupboards, washstands, chests of drawers, clocks, all kinds of coal-oil lamps, clear and coloured glass, wash sets, round diningroom tables and round glass china cabinets. — Please write Lawrence Shaver, Box 218, Long Sault, Ont., or Phone 534-2047. 50tf

CUSTOM SLAUGHTERING—We will pick up and slaughter your beef and pork, cut, wrap and freeze. — Earl's Meats, Phone 448-2324, Chesterville. 22tf

NEED ONE COPY — Our copier will turn it out in one minute or less for 50c. Need copies of special letters, invoices, licences, etc., then come in and let the new 3M copier do the job. Quantity copies at special rates. — The "Record" Office, Phone 448-2144, Chesterville. 30tf

FOR SALE — Fence posts, all sizes, hydro poles, 30' and 35' lengths, braces also corn crib poles. Will deliver — Apply to W. J. McDonald, Northfield Station, Ont., Phone 932-2735. 44tf

FOR SALE — Government inspected sides of beef, 63c lb.; sides of pork, 41c lb. Cut and wrapped for freezer. 10 lbs. hamburg for freezer, $4.95. Earl's Meats, Phone 448-2324, Chesterville. 48tf

FOR RENT — 2 bedroom apartment, available November 15 — Phone 448-2488 8-3

ATTENTION, FARMERS

You will receive the best prices for your dead, sick and disabled cows and horses. We have no collectors. You deal directly with us. You have added beneits of the monies usually paid to collectors. 24-hour service, 7 days a week.— Call collect to Herb Loucks, Winchester 774-5256, or Guy Machabee, Crysler, 987-2818. Collector's Licence No. 182C69, Receiving Plant Number St. Albert 134RP-69. 20tf

HOLIDAY SPECIALS—Barbecue steaks, in 10-lb. pkgs., 69c lb., hamburg, in 10-lb. pkgs., 49c lb. Wieners, 39c lb. in 10-lb. pkgs.; waxed bologna, by the stick, lb., 35c.—Apply Bill Marcellus, Phone 774-2005, or 448-2538 Chesterville. 38tf

WANTED TO BUY — Hay — clover, alfalfa and timothy. — Phone 448-3281 after 5 p.m. 7 & 9

ANTIQUES WANTED—Old glass; coloured pieces, any style, clear pattern glass and old china. Wooden ware: butter bowls, prints, pine corner and flat cupboards, small pine washstands, sinks, chests, desks, tables, cobblers' benches settees, spice and coffee mills. Old brass: candlesticks, kettles, mirrors, picture frames, vases. Old iron: pots, coffee grinders, etc. Oil lamps: fancy table oil lamps, hanging oil lamps, wall oil lamps. No matter how large or small, give us a call. If you wish to sell or just want a free appraisal write or call.— Gordon and Doris McDonald, The Castor Shop, Box 138, Phone 445-5229, Russell. Dec. 31, 1970

DRIVERS NEEDED

Train now to drive, local and over the road. Diesel or gas; experience helpful but not necessary. You can earn over $4.00 per hour after short training. For interview and application, call 514-2271-0029, or write Safety Dept., Transport Training Systems of Canada Ltd., 1515 Mazurette, Suite 3, Montreal 355, Quebec, Canada. 8-2

WANTED — Holstein Herd Grade or Registered, with Industrial Quota. State number of cattle, pounds of butter fat and price. — Contact F. C. McLennan, Lancaster, Ont. 8-2

NOTICE

This is to advise my customers that I will be ceasing my cleaning services as of December 31st, 1970 — Mrs. Martha Schutte. 8

NO TRESPASSING — No Trespassing signs available. 25c each. — The Chesterville Record. 6tf

ROSS McCONNELL
(Successor to L. D. Wells)
MONUMENTS
Open Evenings and Week ends
Ottawa Street
Winchester - 774-3349
Ingleside,
Mrs. L. D. Wells

COMING EVENTS

TURKEY SUPPER

St. Andrew's Presbyterian Church Hall, Avonmore, Wednesday, November 11th. Served from 5 to 8 p.m.. Sponsored by the Ladies' Aid Society. Adults $1.75; children under 12, $1.00. 8-1

WINE & CHEESE PARTY

Chesterville Rtoary Club will hold its annual Wine and Cheese Party in the Chesterville Legion Hall on Fri., November 20 from 8.30 to 12.00 p.m. Admission $2.50 per person. Price includes food and refreshmeents 9-2

DANCE

The Royal Canadian Legion, Colin Street, Morrisburg, Saturday, November 7, 1970, 8:30 p.m. to 1:00 a.m. Non members welcome. Music by "The Versatiles." 8-1

WEDDING RECEPTION

A wedding reception in honour of Mr and Mrs Howard Beaudette (nee Noreen Lacroix) will be held in Osnabruck Centre Hall on Saturday evening, Nov. 7th. Ron Summers' Band. Everyone welcome. Ladies please bring lunch. 8

50TH WEDDING ANNIVERSARY

Mr and Mrs Melvin Droppo will receive their relatives and friends at the Chesterville Legion Hall on Sunday, November 8, 1970 from 3 to 5 p.m. and 7 to 10 p.m. The occasion being their 50th Anniversary. 8

NOTICE

Chesterville Snowmobile Club will hold another "Bee" at the Club House on Sunday, November 8 at 1 p.m. The meeting will complete preparation for the coming season.

SULLIVAN BROS.
General Contractors
ATTENTION FARMERS
TAKE ADVANTAGE OF THE ARDA PROGRAM FOR FENCE LINE REMOVAL, FARM CLEARING
5 'Dozers to Serve You
Crushed Road Gravel
Cement Gravel
— Phone 448-2660 —
CHESTERVILLE

ROCK BOTTOM PRICES

1969 RAMBLER REBEL
2-Dr., HT, 6 Cyl,, Aut., Radio, Low Mileage, One Owner.
Lic. 83016A $1795.00

1969 XL
2- Dr., HT, V-8, Fully Equipped
One Owner $2195.00

1967 GALAXIE 500
2-Dr., HT, V-8, Aut, Vinyl Interior
Lic. 70487 ..... $1795.00

1967 RAMBLER REBEL
2-Dr., HT, V-8, Aut.
Lic. 14792H $1295.00

1966 METEOR
2-Dr., HT, Bucket Seats, Console, Fully Equipped
Lic. 15516H $1095.00

1965 FORD CUSTOM
4-Dr., V-8, Aut., Radio
Lic. 60198E $1000.00

1964 FALCON
6 Cly., Std.
Lic. 13255H $575.00

BOURGIE - LEPAGE AUTOMOBILES
FORD DEALERS
Centre Town
EMBRUN — ONT.
— 443-2942 —
— Ottawa 236-4989 —

DANCE

A dance will be held in the Crysler Pavilion on Saturday, Nov. 7, 1970 Door prize, $25.00. Refreshments. Orchestra Fred Johnston from Montreal. 8-1

25TH ANNIVERSARY

A Reception to honour Mr and Mrs George Mc Intosh of Winchester Springs will be held on Saturday evening, Nov 14 at Chesterville Legion Hall. Everyone welcome 8

REMEMBERANCE DAY SERVICE

A Remembrance Day Service will be held in the Presbyterian Church hall in Morewood on Wednesday, Nov. 11 at 10.30 a.m. Officiating clergy will be Rev. L. Ferguson, Rev F. S. Slocomble, Father Lamarche and Rev E. Earl Eaton. 8-1

WEDDING RECEPTION

A wedding reception will be held in Bouck's Hill Legion Hall on Saturday evening, November 1970, in honour of Mr and Mrs Stephen McMillan(nee Norma Shaver). McMillan's orchestra. Lunch will be served Everyone welcome. 8

EXHIBITION HOCKEY

Embrun Panthers vs Morrisburg Combines, Morrisburg Arena, Friday evening, Nov. 6, 1970, at 8 p.m. 8

Township of Finch
NOTICE
RE: LIQUOR VOTE – DEC. 7, 1970

Notice is hereby given to the voters of the Township of Finch in the County of Stormont that persons whose names are not on the 1970 Municipal Voter's List (roomers and boarders in particular) should notify the undersigned in writing by Nov. 14th 1970, to have their names added for the above vote.

The following are qualifications necessary to vote at elections under The Liquor Licence Act:

1. Ordinarily resident in the Municipality for two months up to and including the date of the vote, under the provisions of The Liquor Licence Act.
2. Is of the full legal voting age for Provincial Elections in Ontario.
3. Is a Canadian citizen or other British subject.
4. Is not disqualified as a voter for any reason.

A. V. EMPEY
RETURNING OFFICER
8-1

The Stormont, Dundas and Glengarry County Board of Education
Will hold its Regular Meeting to Deal with Elementary Matters only on
NOVEMBER 17
7.30 P. M. AT
INKERMAN PUBLIC SCHOOL
Inkerman, Ontario
THE MEETING IS OPEN TO THE PUBLIC
D. N. SHUTTLEWORTH,
SECRETARY - TREASURER &
BUSINESS ADMINISTRATOR
9-2

TOWNSHIP OF FINCH
NOMINATIONS

1. MUNICIPAL COUNCIL

Notice is hereby given to the Municipal Electors of the Township of Finch in the County of Stormont, that in compliance with the statutes in that behalf I require the presence of the said electors at the Township Hall, in the Village of Berwick from hour of 1.00 p.m. to 2.00 p.m. on Monday the 23rd day of November, 1970, for the purpose of nominating fit and proper persons for the offices of Reeve and four Councillors.

2. PUBLIC SCHOOL TRUSTEE — DIVISIONAL BOARD OF EDUCATION

Notice is hereby given to the Public School Electors of the Township of Finch that in compliance with the statutes, the presence of the said electors is required at the I.O.O.F. Hall, Williamsburg, in the Township of Williamsburg, from the hour of 1.00 p.m. to 2.00 p.m. on Monday, the 23rd day of November, 1970, for the purpose of nominating fit and proper persons for the office of one public school trustee to the Stormont, Dundas and Glengarry County Board of Education.

3. SEPARATE SCHOOL TRUSTEE DIVISIONAL BOARD OF EDUCATION

Notice is hereby given to the Separate School Electors of the Township of Finch that in compliance with the status, the presence of the said electors is required at the Township Hall, Cornwall Centre, in the Township of Cornwall from the hour of 3.30 p.m. to 4.30 p.m. on Monday, the 23rd day of November, 1970, for the purppose of nominating fit and proper persons for the office of one separate school trustee to the Stormont, Dundas and Glengarry County Board of Education.

4. SEPARATE SCHOOL TRUSTEE — COMBINED ROMAN CATHOLIC SEPARATE SCHOOL BOARD

Notice is hereby given to the Separate School Electors of the Township of Finch that in compliance with the statutes, the presence of the said electors is required at the Township Hall in the Village of Berwick, in the Township of Finch, from the hour of 10.00 a.m. to 11.00 a.m. on Monday the 23rd day of November, 1970, for the purpose of nominating fit and proper persons for the office of one separate school trustee for Zone 1 of the Combined Roman Catholic Separate school Board for the Counties of Stormont, Dundas and Glengarry, If a greater number than required are nominated for the above offices and qualify, polls will be opened in the various polling sub-divisions in the said Township of Finch, on Monday, December 7th, 1970, from 8.00 a.m. until 7.00 p.m. and no longer.

A. V. EMPEY,
RETURNING OFFICER,
TOWNSHIP OF FINCH
9-2

Welcome all Farmers
to
CARL-DON EQUIPMENT
on
THE FARM TRACTOR DEMONSTRATION

This is Your Chance to Try Hydrostatic Drive in Tractors from 70 - 100 h.p.

ALSO SEE THE NEW 18" CORN PLOW IN ACTION
You will have to see it to believe it

Friday and Saturday
NOVEMBER 6 & 7
½ Mile North of Winchester on Highway 31, at the Farm of Neil Williams
8-1

MISCELLANEOUS SHOWER

A Miscellaneous shower will be held in Chalmers United Sunday School Hall, Finch, on Saturday evening, November 7, in honour of Miss Doris MacLean. Everyone welcome. 8-2

STAG PARTY

A Stag Party in honour of Richard Harper will be held in the McCloskey Hotel on Friday, Nov. 6 at 9 p.m. Tickets $1.00 per person. 8

Professional Directory

H. W. ALGATE, R.O.
OPTOMETRIST
Opens Office again in New Location for the Practice of Optometry in
CHESTERVILLE COMMUNITY HALL
THURSDAYS
BY APPOINTMENT ONLY
TELEPHONE P. J. GILROY'S
448-2807
May 71

MONUMENTS
Where You Buy the Best for Less
Satisfaction Guaranteed
No. 1 Granite Only
Cemetery Lettering
DWIGHT H. CROWDER
Williamsburg — Ontario
— Phone 535-2683 —
1 Mar 71

Clement Insurance Agency
Since 1893
GENERAL INSURANCE
Our knowledge and experience in Insurance enables us to give you a first class, prompt, efficient service.
JOHN CLEMENT
Chesterville — Ph.: 448-2598
Dec., 1970

MAC'S BARBERSHOP
Open Days:
Monday to Saturday
Open Evenings:
Tuesday, Thursday, Friday
Closed All Day Wednesday
Bank of Nova Scotia Building
July, 1971

LICENSED AUCTIONEER
I solicit your attention:
I can give you a Complete, Business-like Sale Management Service. Costs no more.
R. HAROLD BROWN
— Cornwall, R.R. 2 —
Phone 932-7925, Area Code 613
Mar '70

JACK H. BUSH
GENERAL INSURANCE AGENT
Automobile
Fire — Casualty
Farm
Mutuals
AVONMORE and FINCH, ONT.
June, 1971

HAROLD D. POAPST
Insurance & Real Estate Broker
Representative
Grenville Insurance Co.
Automobile, Fire, Casualty, Etc.
Phone Us Collect
PH. 774-2602 — WINCHESTER
Aug. 71

DELBERT HUMMEL
Licensed Auctioncer for all kinds of sales, at reasonable charge, Chesterville. Dec. 70

LICENSED AUCTIONEER
Will handle all kinds of Farm or Household Auctions. Guaranteed results. Reasonable rates. Write or phone for dates at my expense.
DWIGHT TUPPER
CHESTERVILLE, RR1

Moving & Hauling
We are completely equipped to look after your commercial hauling and all local and long distance moving.
Consult us for rates — our prices are reasonable.
H. A. GREER, Prop.
CHESTERVILLE — ONTARIO
Apr 70

FOR COMPLETE INSURANCE SERVICE
Fire — Casualty — Life
Phone Collect
Biccum and McIntosh Ltd.
— Phone 774-2410 —
WINCHESTER
Oct. 68

Phone
Mrs Jessie Runions
RR2, Winchester Ph.: 448-2266
for
All Lines Co-op Insurance
or
Chesterville Co-op
Dec 70

Around The Schools

● N. D. D. H. S.
● N. S. D. H. S.
● O. D. H. S.

N. S. D. H. S.

North Stormont Soccer players have had a busy schedule since our last edition. Four games were played to complete the schedule. The first of these was against C.C.V.S. with a 5 to 0 victory for N.S.D.H.S., goals scored by Alex McLeod with two, one each for Lyall Jackson, Dean McIntyre and Dennis Delaney. ODHS won over North Stormont with a 1 to 0 victory; NSDHS over NDDHS by 1 to 0, Lyall Jackson scoring the only goal; lastly GVSS over NSDHS with ascore of 2 to 0. Having not attained play-of position, the players want to express their appreciation to all their supporters, particularly the Cheer leaders.

The Drama Club under Miss Marjerrison's direction is deep in a musical satire of Hamlet. We are all looking forward to their presentation in early December.

The year Book Club sponsored a very successful car wash on Saturday and rumour has it that, weather permitting, another will take place this week.

Many Grade nine students are taking advantage of guitar lessons being given by some of the senior students. In charge of this group are Terry McRae and Geo. MacNaughton.

Students on the Year Book executive and in the capacity of Monitors have been rewarded by a dinner in Cornwall and Ottawa. Mr Lalonde and a group on his editing staff attended a Year Book Convention in Kingston on Saturday.



Brenda MacIntyre said "Don't be a weight-watcher, buy two" and Reeve Hough did to start the Chocolate Bar campaign. When North Stormont students come to your door — buy! The proceeds will go to three different causes, the new arena; to adopt a child and to assist in further student council work. — Record Staff Photo.

On Friday Mr Boyce and his History classes in Grades 10 and 13 attended a session of parliament. In their course of events they were luncheon guests of the Hon. Mr. Lucien Lamoureux, Speaker of the House of Commons.

Plans are under way for our Nov. 13 Graduation Exercises being held this year in Roxmore Public School auditorium. We are honoured this year to have as our guest speaker Dr. Emmett O'Grady from Ottawa University.

Teenagers stepped lively at a Hallowe'en Hop last Friday in the gym. Ryan Prod. set the scene with the help of their strobe and psychedelic lighting.

The 1970-71 monitors were rewarded for their service by a dinner in Ottawa, last Wednesday. It was a source of enjoyment for all.

The Drama Club is off to an exceptional start with two plays under way: "Hamlet" and "Julius Caesar"

Noon hours find the more energetic students dancing up a storm in the Dancing Club. So far there haven't been any broken toes reported. Lots of Luck.

Glee Club members began their harmonizing for the upcoming Commencement

Attention — parents unite — we need your support. The proposed new North Stormont seems to be a vague reality. No longer is there a substantial hope of one. You have the power to sway the decision. Act now, before it's too late. When the inevitable close of North Stormont occurs there are only two choices — North Dundas or Cornwall. A new North Stormont must be built! We need your support

O. D. H. S.

During the last two weeks the Lancers and the Lancettes of Osnabruck High have been making quite a name for themselves.

First of all, last Tuesday, the Lancers started their three-game drive against Vanier to gain the Eastern Division Championship. They came up with an easy 3 to 0 victory. This week they clutched the championship by overpowering North Dundas 5 to 0.

As the Lancers have been making a name for themselves in soccer, so have the Lancettes in basket ball. The Senior girls defeated North Dundas, B.C.I. and suffered their first defeat of the year to the hands of South Grenville 45 to 33 .This leaves them tied for first place.

The Juniors won their last 3 games defeating North Dundas, B.C.I. and South Grenville. A good record for our girl's teams.

Sports have dominated the scene at O.D.H.S. lately but probably one of the biggest attractions was the Hallowe'en Dance featuring the "Willow Beach". This dance proved to be one of the most successful that O.D.H.S. has ever seen, and I'm sure that this is not the end but the beginning of a very successful year at Osnabruck District Hgh School.

N. D. D. H. S.

Two student teachers from McArthur College, Kingston, were at the school last week. They were teaching and observing. Mr Vincent Cuccaro was with the History Department and Mr Bill Pratt was with Modern Languages.

The NDDHS Junior football team soundly defeated Brockville juniors 16 to 6. This victory over Brockville moved NDDHS into second place in the playoffs. On Wednesday, October 28, NDDHS Juniors lost their first game in a two-game total points playoff 20 - 13 to Brockville. NDDHS will play host to the Brockville Junior Football Team on Wednesday, November 4.

On Tuesday, October 27, there were two exciting girl's basketball games played at Seaway. The Seniors were defeated 41 to 29 and the Juniors were dropped 39 to 33.

Senior and Junior Girl's Basketball teams played against Brockville Collegiate on Thursday. The seniors lost 27 to 16 but the juniors won 32 to 25.

A fast-paced soccer game was played at NDDHS last week but the Rams went down to defeat 5 to 0.

On a House League Cross Country Run on Tuesday, the following results were recorded: Midget won by Green House, Junior by Green House and Senior by Red House. The top runners in all divisions will go on to compete at Perth

Approximately 100 students went to the National Arts Centre on Thursday afternoon to see the play "Fortuffe" written by Malure. The production was most enjoyable. Mr B. Harper and Mr J. Lalor accompanied the students.

Friday night was the Annual Hallowe'en Dance in the gymnasium. Music was provided by the "Albatross".

Monkland

Sunday guests at Jackson home

Sunday guests at the home of Mr and Mrs Percy Jackson, Berwick were, Mr, Mrs Vernon Presley and son Keith Dyru, Mr, Mrs Robert Jackson, Monkland; Mr, Mrs D. Prieur and girls, Avonmore; Mr, Mrs Robert Branchaud and sons, Cornwall; Mr, Mrs Brian Jackson.

Mr, Mrs Bill Jackson, Judy, Berry were Sunday guests at the home of Mr, Mrs Claude Moran and family, Cornwall.

Euchre was played at fifteen tables on Wednesday evening in Victory Hall. Prizes were won by Mrs Lloyd Harris, Mrs Vernon Presley, Mr D. Rombough and Lloyd Harris, the door prize went to John Rombough.

Mr, Mrs W. J. Cumming called at the home of Mr, Mrs Lloyd Grant Saturday afternoon.

Mrs Donald McDonald visited her mother Mr, Mrs Robert Jackson Sunday afternoon.

7th Ave., Osnabruck

Return from trip to East Coast

Mr and Mrs Robert May have just returned from a trip to the East Coast. They visited Halifax, Cape Breton and Peggy's Cove.

Mrs Gerry Breton and girls of Woodlawn, spent Friday with her parents Mr and Mrs Robt. May.

Mr and Mrs John Grandaw were Saturday guests of Mr and Mrs Donald Johnstone and family, Greely, and spent Sunday as guests of Mr and Mrs Graham Johnston, Chesterville.

Mrs Boyd Brownell and Allen spent Friday with Mrs Ned Bray at Moose Creek.

Mrs Jennie Flegg spent Saturday with Mrs Laura Otto, Newington.

Mr and Mrs John Grandaw spent a day with Mr and Mrs Percy Grandaw, Brasher Falls, N Y

Mr and Mrs Elvin Hamilton Ellen and Marita, Florenceville N B., were guests of Mrs Jennie Flegg for a couple of days. They all travelled to Toronto to attend the Hamilton — Zulak wed ding.

Mr and Mrs Graham Silmer and Mr and Mrs Sterling Dillabough of Massena, visited with friends here.

Mrs Jennie Flegg and Mrs B. Brownell attended a baby shower held at the home of Mrs R. Young at Chesterville, for Mrs Mack Jenning.

GORDON McINTOSH
Sales Service
— PHONE 987-2923 —
CRYSLER ONTARIO

FLOWERS are always appropriate — they express your thoughts best.
MURIEL'S FLOWERS
Winchester — Ontario

ANNOUNCING
ALLISON IMPORT'S
GIGANTIC
PRE-CHRISTMAS
SALE
STOCK REDUCING SALE
— Tremendous Savings —
10 – 50 % DISCOUNT
Too Many Items of Quality Giftwear and Sports Wear To Mention
Sale Starts Nov. 12th — Ends Nov. 30th
ALLISON IMPORT SHOPPE
MORRISBURG, ONT.
— Phone 543-3132 —

JAMBOREE
Featuring the Country Drifters
INCLUDING ART CAMPBELL
Ottawa, Ontario
PIONEER HOTEL
WILLIAMSBURG, ONTARIO
ADULT DANCING
FRIDAY & SATURDAY EVENINGS
LAST TWO SATURDAYS IN OCTOBER AND 1ST SATURDAY IN NOVEMBER
TEEN-AGE JAMBOREE
SATURDAY AFTERNOONS — 3 to 6 p.m.
Our Dining Lounges are Open on Sunday
FROM 12 NOON TO 10 P.M.

The Stormont, Dundas and Glengarry County Board of Education
Will Hold its Regular Meeting on
NOVEMBER 10, 1970
AT 7:30 P.M. AT
NORTH DUNDAS DISTRICT HIGH SCHOOL
R. R. 3, Chesterville, Ontario
THE MEETING IS OPEN TO THE PUBLIC
D. N. SHUTTLEWORTH,
SECRETARY-TREASURER &
BUSINESS ADMINISTRATOR
8-2

ATTENTION
SNOWMOBILERS
Men's Snowmobile BOOTS $9.95 and up With Liner
Children's Boots from $5.95 With Liner
SNOWMOBILE SUITS
Men's from $22.95
Ladies $21.95 up
Childrens from $10.95
HELMETS $6.88 up
We Also Carry Mitts, Toques, Face Masks, Socks, Goggles, Spare Felt Liners, Etc., Etc., Etc.
FOR THE BEST PRICE AROUND SEE:
BELGIUM
ST. ANDREW'S WEST
on highway 138
open 9 a.m. to 11 p.m.
932-5583



HERE'S WHY
ARIENS ARROW 400L OUTCLASSES 'EM ALL
- 399cc Kohler engine
- Reinforced 19" track
- Dual air scoops
- Safety windshield
- Shockproof skis
- 5 gal. fuel capacity
- Low center of gravity
- Balanced suspension system
- Family size storage compartment

ARIENS ARROW 400L it's a cut above the rest

PLUS! Choose from ten exciting models. Slide rail or bogie suspension system. Engine options from 277cc to 437cc. 15" and 19" tracks. See all the Ariens Arrows today!
MONAST FARM SUPPLIES
Phone 448-2462
Chesterville, Ont.

HARVEY & SHEPPARD REG'D
Winchester, Ontario
ACCOUNTING — BOOKKEEPING
INCOME TAX
BOX 310 PHONE: 774-2738

HOWARD G. LOUGH & COMPANY
Chartered Accountants
113 SECOND STREET EAST TELEPHONE
CORNWALL, ONTARIO WE 2-8691
32-1

TRY OUR PIZZA
— also —
FLAVOR-CRISP
CHICKEN
Country Kitchen Restaurant
PHONE 774-2417 WINCHESTER

E. F. NEVILLE & SONS
FINCH — ONT.
Crushed Gravel
PIT RUN
Sand
TOP SOIL
Truck and Backhoe Rental
– Phone 984-2491 –
33tf

FARMERS
For a Complete Feed Service this coming Winter why not give us a call, and we will put you on a regular route in your area.
We can Grind Corn Cobs, Grain, etc., and Mix concentrates, soyabean or any protein supplement with it, also fresh molasses, right in your own yard.
Just give us a call, or ask one of our experienced operators, Pete Graafland or Roy Sauve and they will be pleased to help you.
CLEMENT FEED AND FARM SUPPLIES LTD.
Phone 448-2161 Chesterville, Ont.

LORNE ACRES
PATZ FARM EQUIPMENT
WINCHESTER — 774-2643
PATZ * Barn Cleaners * Silo Unloaders * Cattle Feeding Systems
PEDLAR & BEATTY Barn Equipment
HALLMAN SILOS * Poured and Heavy Stave * Poured * Silage Distributors
FARM * Plumbing Supplies * Hardware

This Week's
SPECIAL
NOW IS THE TIME
To Buy Your Snow Shovels, Scrapers, etc.
LESS 15%
CLEARING ON
MIAMI - CAREY
RANGE HOODS
(All Types Available)
LESS 20%
— ALSO —
A Variety of Medicine Cabinets and Light Fixtures
Reduced 20%
For Clearance
MIAMI- CAREY
DOOR CHIMES
LESS 20%
Win the Battle of the Budget SHOP HERE
LIMITED STOCK
BUY NOW WHILE THESE SPECIALS LAST
BRAY
BUILDER'S SUPPLY
AND HARDWARE STORE
Cornwall, Ont. Phone 932-5264

Mrs C. Ouderkirk hosts Ingleside 4-H Club

Th sixth meeting of the Ingleside 4-H Club was held at the home of Mrs Clayton Ouderkirk on October 26th. The meeting opened with the pledge, followed by the minutes.

Two of the members prepared Banana Bread while the rest looked on. While the business was discussed, four of the members prepared a Fruit Salad.

The Banana Bread and Fruit Salad was served, and the result was declared delicious.

A motion was received to adjourn the meeting

Mainly About People

The Reverend and Mrs E. Earle Eaton were in Ottawa on Tuesday for medical appointment, hospital calling and business. Mr Eaton also paid hospital calls in Winchester last week, and nursing home calls in Cornwall and Ingleside.



Things are supposed to happen in three's — in this case it must have been four's. These lads, from Crysler, out on their first goose hunt this season, bagged four out of a small flock. The birds averaged eight pounds each. The lucky hunters, from the left are, front Gregory Begg, Douglas Baker; back row, David Begg and Brian Baker.

Mainly About People

The Morewood Presbyterian Boy's Club met at the church on Tuesday evening, under the leadership of Douglas Hunter and Roy Nurse. The Reverend E. Earle Eaton, minister, also was present, and assisted with the music.

KITCHEN CORNER



Fall Fiesta of Fish

Fillets Thermidor

1 package (about 1 pound) frozen cod fillets or other fish fillets
1 cup milk
¾ cup grated cheddar cheese
1 cup soft bread crumbs
1 tablespoon melted butter or margarine.

If using a block of frozen fillets, partially thaw to ease cutting by removing from package and letting stand at room temperature for 30 minutes Cut into 3 or 4 equal sized portions. Place fillets in a shallow, greased baking dish. In a saucepan melt 3 tablespoons of butter and blend in flour salt and mustard. Add milk gradually Cook and stir over medium heat until smoothly thickened. Add cheese and stir until melted. Spoon sauce over fillets. Top with bread cubes mixed with 1 tablespoon melted butter. Place in a moderate oven at 350 deg. F. and bake until fish is cooked and crumbs are browned, 30 to 45 minutes. Makes 3 or 4 servings

Golden Salmon Bake

1 can (15½ ounces) salmon
1 can (10 ounces) sliced mushrooms

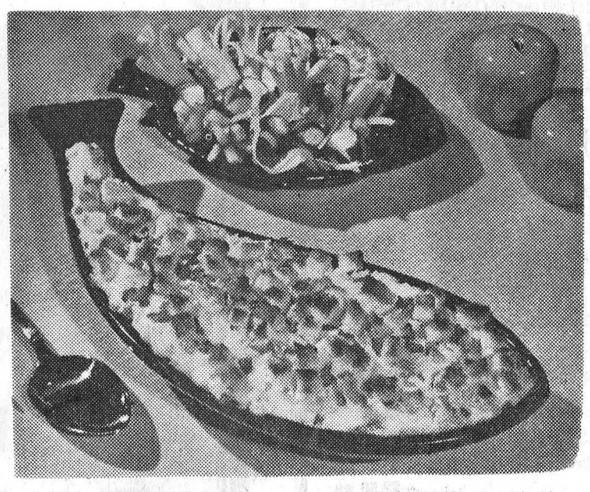

3 tablespoons butter or margarine
3 tablespoons flour
½ tsp. salt
¼ teaspoon dry mustard
6 ounces (3 cups) fine or medium noodles
3 tablespoons butter or margarine
3 tablespoons flour
¼ teaspoon salt
⅛ teaspoon pepper
2 cups liquid (salmon liquid and mushroom liquid plus milk)
¼ cup sherry (optional)
1 cup grated old cheddar cheese
Paprika

Drain salmon, reserving liquid. Bread into bite-sized chunks Drain mushrooms, reserving liquid. Cook noodles according to package directions; drain, place in a greased 2-quart casserole.

Combine salmon liquid and mushroom liquid. Add enough milk to the mixture to make 2-cup volume. In a saucepan, melt butter and blend in flour, salt and pepper. Add liquid gradually. Cook and stir until smooth and thickened. Add salmon, mushrooms, and sherry if desired. Pour over noodles. Top with grated cheese. Place in a moderate oven (350 degrees) and bake for 30 minutes Garnish with a dash of paprika Makes 6 servings.

Tuna Doggies

Make a filling for hot dog buns by crumbling equal parts of flaked tuna and grated cheese For extra zip, add some prepared mustard, chopped onion and chopped sweet pickles. For six doggies you will need.

1 can flaked tuna
1 cup grated cheese
2 tablespoons prepared mustard
2 tablespoons chopped onion
2 tablespoons chopped sweet pickles

Mix well, then place the filling in the buns. Wrap each bun in aluminum foil, sealing the foil with double folds to make steam-tight packages. Heat in moderate oven for about 20 minutes to melt the cheese.

RECENT BIRTHS

October 20, 1970, Mr and Mrs Donald Gillies, Chesterville, Ont. — A son.

October 20, 1970, Mr and Mrs Daryl Shellborn, Winchester Ont. — A daughter.

October 21, 1970, Mr and Mrs Roger Markell, Brinston, R.R. 2 — A son.

October 22, 1970, Mr and Mrs Merle Quinn, Winchester, Ont. — A daughter.

October 23, 1970, Mr and Mrs Ronald Whittaker, Iroquois, R.R. 1 — A son.

October 24, 1970, Mr and Mrs David Wade, Russell, R.R. 2, — A son.

October 26, 1970, Mr and Mrs Martin Francis, Metcalfe, R.R. 3 — A daughter.

Riverside Heights 4-H'ers meet at Nugent home

On Wednesday, October 21, the third meeting of the Riverside Heights 4-H Club was held at 7 p.m. at Mrs Nugent's home. The meeting was opened with the 4-H pledge. Miss Lynn Swerdfeger acted as secretary for the meeting. She read the minutes of the last meeting. The roll call was answered by eight members.

The name of the Club was chosen. The Club will now be known as "Super Supper".

Debbie McCrank, Linda Dennison and Pam Lindal were elected for the clean-up committee.

Vicki Beakstead, Lynn Swerdfeger, Shirley Smile and Geraldine Crober cooked salmon loaf and chicken salad.

The discussion for the meeting was "The Third Meal With Fish and Fowl".

two new mix-alls bigger than ever!

- new 95 or 120 bushel capacity mixing tank
- new 21" mill
- new mill to mixing tank auger
- new high tensile strength steel frame
- new mixing auger transmission runs in oil
- new self-contained hydraulic drive available

HIGH PERFORMANCE GEHL 21" BIG MILL



check the new 21" high performance, low power mill

GEHL®

Gets into your system

BURNIS SHORT

SALES & SERVICE

Chesterville, Ontario



Who's going to pay the bills?

An accident on your property can cost you plenty unless you carry adequate liability insurance. See us for coverage.

Specializing in all types of insurance

FRED S. COONS INSURANCE

Home — Business
Automobile — Farm — Life

— Phone 448-2398 —

CHESTERVILLE

HALL OF CARDS
— Gifts —
15½ Second East
Cornwall 13

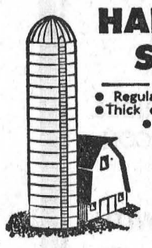

HALLMAN SILOS

3 TYPES
- Regular corrugated stave
- Thick corrugated stave
- Poured concrete with 6" wall.

HALLMAN SILOS LTD.

HOUGH BROS.

— PHONE 984-2622 —

Finch Ontario

SPECIAL SALE

HEARING AIDS

Discontinued Models and Demonstrators. All Guaranteed.

List Price $350.00
Sale Price $100.00

Come in or phone 774-2606
For an Appointment

SUMMERS' HEARING AID CENTRE
WINCHESTER, ONTARIO

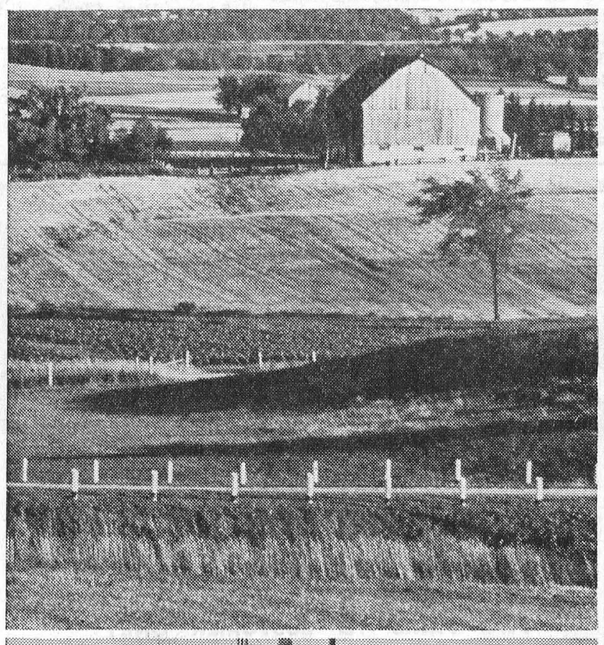

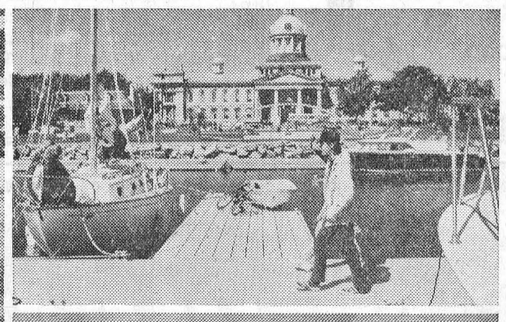



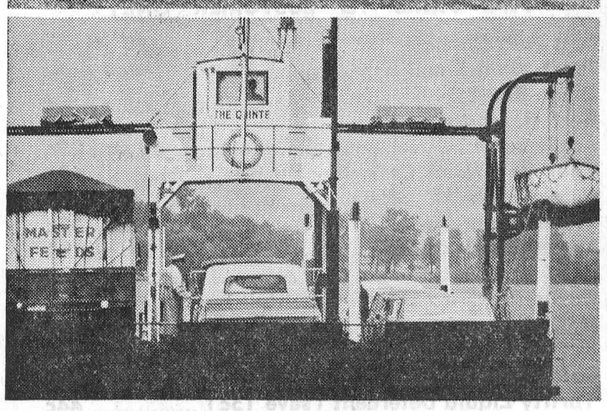

Ontario.
Is there any place you'd rather be?

Ontarians are the kind of people who wouldn't be here if there was any place better. We are people who came from a hundred lands and stayed to build. People with backbone and brawn and a hunger to succeed. Men and women who've created a standard of living in decades that other lands worked centuries to build. If we have a flaw it's our chronic modesty. Ontarians may be proud to be Ontarians and Canadians . . . they just seldom tell anyone. From an economic point of view that's wrong. The more people we have boosting Ontario and Canada the better it is. And we've got a lot to boost with. In the fight against pollution for example, Ontario has become a world leader. Everyone talks about pollution, we do something. More than a billion dollars has been invested to date to build water supply and sewage systems in dozens of communities throughout the province. We've got laws to prosecute industries that pollute the air and water; loans and grants to help industries that want to do something to stop it. We need a vigorous economy of course, to support these important programs. And, that's where you come in. Though our productivity has doubled in ten years and our incomes in twelve, Ontarians don't sit on their successes. There's a demanding decade ahead full of challenges and opportunities to make the quality of our lives better yet. To meet these challenges we've got to believe in ourselves. Which, when you think about it, isn't such a bad idea.

Everytime you boost Ontario . . . Ontario and Canada get a little stronger.

Government of Ontario (V) John Robarts, Prime Minister.

save $4. to $5.

FOR STARTERS

On 20-piece starter sets
(dinner sets for four) of replaceable

CROWN LYNN DINNERWARE

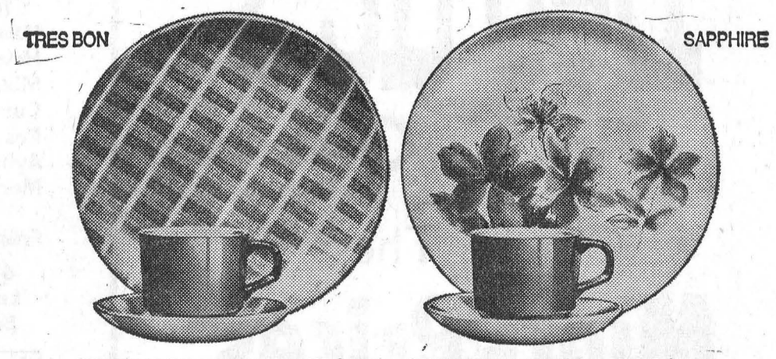

SAVE $4.00 ON SETS $15.95 AND $17.50 SAVE $5.00 ON SETS $18.95 AND $21.95

13 LUCKY PATTERNS TO CHOOSE FROM
Now, a special offer to start you on your way to a complete set of beautiful Crown Lynn dinnerware from New Zealand. Big savings on starter sets of 13 elegant patterns! Sets that normally sell for $15.95 and $17.50 will cost only $11.95 and $13.50 per 20-piece set. Sets that usually cost $18.95 and $21.95 will cost only $13.95 and $16.95. But this is a limited offer. So buy now!

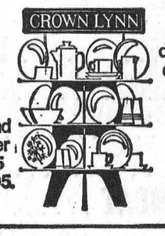

The 20-piece starter sets include 4 each: cups, saucers, bread and butter plates, dinner plates and cereals, Make your lucky choice from any of these thirteen patterns: Tres Bon, Blue Pacific, Fabrique, Aztec, Clematis, Vintage, Sapphire, Carousel, Hacienda, Harvest, Mandalay, Egmont, Yucatan. Look for them on the familiar Crown Lynn display at leading china, gift and department stores.

OFFER ENDS NOVEMBER 14, 1970

AVAILABLE AT

Fulton Bros. Ltd.

Phone 448-2345

Chesterville, Ont.

Home Hardware Stores
VALUE - SERVICE - DEPENDABILITY

"Take Time to Remember"
WITH A GIBSON CARD

We have a beautiful assortment of cards to offer you this Season. Solid packs — assorted cards — family packs — inspirational, traditional, juvenile and Special Individual Cards for family, teacher, GREETINGS FROM CANADA, wallet-type folders and Christmas Birthday.

Get yours while the selection is good, and don't forget Gibson Gift Wrap and Decorations

We can also offer you the following stationery items:

— Danish Advent Calendars - colorful - 3-dimensional

— 1971 Canadian Art Calendars with paintings by Dorothy Francis and Gerda Christofferson

— Parcel Post Wrapping paper — with all materials necessary to wrap 3 large or 10 small packages for Christmas mailing.

MANY PATTERNS IN HOLIDAY TABLECLOTHS, LUNCHEON AND BEVERAGE NAPKINS, PLACE CARDS, CHRISTMAS COLOURS OF CANDLES AND TRIM, CHRISTMAS DOILIES

We have many new decorating items for your home and tree.

"CORO" Jewellery

New "CHOKERS" of Velvet, Sillver or gold ..... $2.00 & $3.00

Beautifully boxed scatter pins and pin and earring sets ..... $1.75 to $4.00

Boxed Pearl and Earring Sets $5.00
Costume Belts ..... $2.00 to $3.50 ea.

CULTURED PEARL JEWELLERY FOR THE JUNIOR MISS

Separately boxed rings, pendants and bracelets ..... $1.50 ea.
Birthstones, Rings ..... $1.00 ea
Boxed with rings, Pendant and Pierced Earrings ..... $3.00 set
Costume Rings (Boxed) ..... $2.50 ea.

We also have our usual $1.00 assortment

Pearl Drops, Hearts and Crosses (boxed) ..... $3.00 ea.
Earring Flowers — to guard your favourite pierced earrings ..... $3.50 ea.
Chains for Eyeglasses ..... $1.00 ea.
Bracelets ..... $1.00 — $2.00 — $3.00

Please Accept Our Invitation to Come in and Browse Around

NO DEPOSIT NECESSARY ON LAY-AWAY ITEMS

MORIARTY'S
THE FAMILY DEPARTMENT STORE
Chesterville, Ont. Phone 448-2354

Nation Valley

Spending few days in Gananoque

Mrs Kenneth Merkley is spending a few days with Mr and Mrs Ronald Merkley and family at Gananoque.

Deepest sympathy of the community is extended to the husband and family of the late Mrs Asel Merkley.

A family gathering was held at the home of Mr and Mrs L. Merkley on Wednesday evening, before Mr and Mrs Robert Selkirk returned home to Biggar, Sask.

Recent guestsof Mr and Mrs Edwin Forward and Allen were: Mr and Mrs Malcolm Colquhoun, Ottawa, Mr Andrew Forward, Miss Isabelle Forward, Mr and Mrs Paul Turner and Paula of Ottawa, Mr and Mrs W. T. Forward and Tommy, Chesterville.

We are sorry to report Mr R. Gray is a patient in Winchester Memorial Hospital.

Mr and Mrs Ben Bowman of Williamsburg, were Wednesday night supper guests of Mr and Mrs Eawrt Stoddart and Basil.

Mr Robert Barkley spent the week-end with Mr and Mrs Harvey Barkley and Martin.

Mr and Mrs Edwin Forward and Allen spent Sunday with Mr and Mrs Robert Renwick, Vankleek Hill.

Mr and Mrs William Coulthart of Ottawa, spent the week-end with Mr and Mrs Lloyd Merkley, Douglas and Ellen.



THERSA PITRE
Bridal Consultant — Vogue Shoppe

A Sincere "Thank You"

TO THE HUNDREDS OF BRIDES WHO HAVE PLACED THEIR CONFIDENCE IN ME.

IF YOU NEED ADVICE WITH BRIDAL PLANS PLEASE CALL ME AT ANY TIME . . .

932-1312
CORNWALL
VOGUE SHOPPE
500 MONTREAL ROAD

Osnabruck Centre

Sunday guests at Brownell home

Mr and Mrs Earl Beckstead, Jimy and Betty were tea guests with Mr and Mrs J. A. Brownell on Sunday.

Mr Ronnie Swerdfeger, Oshawa, spent the week-end with his parents, Mr and Mrs K. Swerdfeger.

Mr and Mrs Fred Cryderman called on Mr and Mrs Hubert Cryderman on Sunday.

Little Miss Wanda Warner of Newington, spent a day recently with her great grandparents, Mr and Mrs John Brownell.

Messrs Roy Collins and Harold Swerdfeger spent Monday in Embrun.

NOTICE

Notice to all members of 154th Battalion CEF are cordially invited to attend a ceremonial parade t o dedicate a plaque in honour of the 154th Battalion at the Cornwall Armories on Wednesday, November 11, 1970, at 12:00 noon. 8-1

Mainly About People

Mrs Ernest Beckstead of Grantly, called on her aunt Mrs Nellie Marcellus, who is 92 years old, at the Nursing Home, Morrisburg, on Sunday afternoon and called on her cousin, Mrs Oscar Beckstead of Williamsburg, who is 88 years of age.

Mrs Duncan McElehan spent the past few weeks at Rochester, N.Y., with Mr and Mrs Arthur W. Hutt.

Mr Ethan McElheran arrived home Monday night from Largo, Fla.

Mr Duncan McElheran attended the funeral in Massena, N.Y. of the late Duncan D. McElheran.

Maple Leaf Smoked Picnic ..... lb. 49c
Swifts Dinner Hams, 3-lb. avg. ..... lb. 89c
Fresh Pork Liver ..... 3 lb. for $1.00
Peameal Bacon, by the piece ..... lb. 79c
Loin Lamb Chops ..... lb. 49c
Leg of Lamb ..... lb. 69c

EARL'S MEATS
Phone 448-2324 Chesterville, Ont.

APPLICATIONS ARE INVITED FOR AN AGRICULTURAL WORKERS COURSE

This course is designed to provide practical training for rural men who would like to upgrade their knowledge and skills in the care and management of all classes of livestock in order to become better equipped for full time employment on large farms in Ontario. The demand for skilled farm workers has in the past and is at present time far in excess of the supply.

Course Location: Kemptville College of Agricultural Technology.

Course Duration: Ten weeks, 5 days a week commencing January 11, 1971

Training Allowance: Students approved by ARDA and Canada Manpower will receive the normal training allowances

Interested people who are willing to move into this area of employment anywhere in Ontario should contact the ARDA Branch, Ontario Department of Agriculture & Food, Kemptville, Ontario; the ARDA Branch, Ontario Department of Agriculture & Food, Box 655, 109 — 11th Street West, Cornwall, Ontario or the nearest Canada Manpower Office.

10-3

BOWLING NEWS

Monday Mixed

Mens High Single — Richard Barclay 275.
Mens High Triple — H. Paul Marion 636.
Ladies High Single — Aldea La-France 233.
Ladies High Triple — Bertha Barclay 600.
Team standings — Wanda 26, Richard 22, Father 21, Lyle 19, Willy 13, Betty-Ann 4.

Monday Young Peoples League

Mens High Single — Ted Burgess 262.
Mens High Triple — Len Moran 634.
Ladies High Single — Pat Monast 211.
Ladies High Triple — Pat Monast 589.
Team standings — Tootie Helmer 25, Len Moran 20, Mary Hitsman 16, Ted Burgess 9.

Busy Matrons

Ladies High Single — Louise Droppo 256, Shirley Munro 231, Muriel Merkley 210.
Ladies High Triple — Louise Droppo 595, Muriel Merkley 553, Shirley Munro 546.

Team standings — Anne 24, Ella 23, Sharon 21, Gladys 14, Isabel 13, Velma 10.

Wednesday Afternon Ladies League

Ladies High Single — Helen MacIntosh 217.
Lades High Triple — Maria Shane 559.
Ladies High Average — Marlene Stewart 192.
Team standings — Glenna MacIntosh 33, Helen Moran 26, Betty MacIntosh 20, Marlene Stewart 19.

Defenders

Mens High Single — Dale Whitteker 242.
Mens High Triple — Dale Whitteker 657.
Ladies High Single Marion Marcellus 299.
Ladies High Triple — Marion Marcellus 609.

Team standings — Goldie 19, Elizabeth 18, Marion 16, Gil 12, Barbara 10, Alex 9.

Tuesday Community League

Mens High Single — Gord McLaughlin 356.
Mens High Triple — Gord McLaughlin 934.
Ladies High Single — Barbara Kelly 279.
Ladies High Triple — Joyce Armstrong 749.

Team standings — Harold 29, Earl 21, Lorne 20, Gord 20, Bob 19, Russell 17.

put more flavor on your table with our... Delicious Foods

Leduc's
Finch, Ont.

Check These

Mini-Prices

Shoulder Roast Pork ..... lb., 39c
PEA SOUP ..... 10 oz., 10c
JELLY POWDER 10c
Chicken Noodle Soup 10c
Niblet Kernel Corn ..... 14 oz., 22c
Pork or Beef Luncheon MEAT ..... 12 oz., 39c
Aylmer Tomato Catsup ..... 11 oz., 22c
Christie's Soda Biscuits ..... 1 lb., 37c
Fresh BREAD, save 35c ..... 24 oz., 5, $1
Lowney's ICE CREAM ..... half gal., 79c
Indian River GRAPEFRUIT (large size) 8, 69c

BANANAS ..... lb., 10c
Fresh CARROTS ..... lb., 5c
Waxed TURNIPS ..... lb., 6c
Fresh CABBAGE (large size) ..... each, 15c
MacIntosh APPLES ..... 5 lbs., 49c

SPECIAL!

Country Corn Flakes 10 oz., (save 32c) 4, ...
Heinz Pork & Beans, 14 oz., 5, ...
Heinz Sphagetti, 28 oz., 3, ...
Mixed Vegetables, 19 oz., 6, ...
Cut Green Beans, 19 oz., 6, ...
Pea or Vegetable Soup, 19 oz., 6, ...
Aylmer Tomato Juice, 19 oz., 6, ...
Mary Lou Margarine, 4, ...
$1

Fresh Grade "A" FLAMINGO
6 - 10 lb. Turkeys ..... lb., 43c
Legs and Thighs ..... lb., 45c
Breasts ..... lb., 49c

Fresh Assortment
HAYHAE'S
COMPLETE INGREDIENTS FOR YOUR CHRIISTMAS CAKE
SPECIAL PRICE

TIDE
GIANT SIZE with each $10.00 PURCHASE
59c
(save 52c)

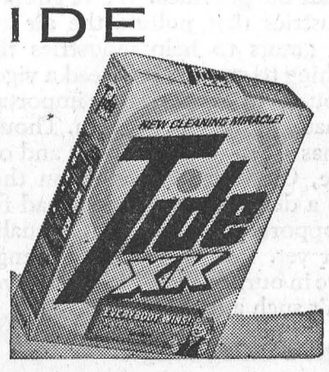

EXTRA SPECIAL
PANTI HOSE
(69c PAIR)
(all shades and all sizes)
TWO PAIRS TO CUSTOMER ONLY

Butt Pork Chops
Fresh Ham Shankless
Blade Roast Beef
Beef Hamburg
lb., 59c

Apple Juice ..... 48 oz., 29c
Tourelle's No. 1 Creamery Butter 69c
Fresh Grade "A" SMALL ..... 3 doz., 89c
Fresh Grade "A" MEDIUM ..... doz., 35c
Large Cracked Eggs ..... 3 doz., $1
24 oz. (save 15c) 44c

Burns Ready-to-Eat (Picnic Style)
H A M ..... lb., 49c
Burn's No. 1, Sliced Bacon ..... lb., 79c
Daisy Bacon ..... lb., 49c
Thrifty Liquid Detergent (save 15c) 44c

Ground Chuck
Chuck Steaks
Round Bone Roast
Fresh or Smoked Bacon
lb., 69c

Frozen Orange Juice ..... 7 oz., 19c
French Fries ..... 2 lbs., 39c

Pork Spare Riblets or Pork Hocks
Maple Leaf Bologna
3 lbs., $1

SPECIAL PRICE ON RED AND BLUE BRAND BEEF (cut and wrapped for freezer)

GET FREE GIFTS WITH 3-STAR STAMPS

STORE HOURS: Mon., Tues., Wed.: 8 a.m. - 6 p.m.
Thursday: 8 a.m. - 9 p.m.; Friday: 8 a.m. - 10 p.m.
Saturday: 8 a.m. - 9 p.m. **We Deliver.**

Phone 984-2270 Finch, Ontario