THE WINCHESTER PRESS

VOL. FIFTY-FOUR — WINCHESTER, ONT., THURSDAY, FEBRUARY 5th, 1942. — NO. 40

Coming Events

DATES TO REMEMBER

The Sunbeam Mission Band will hold a Valentine Tea, also Touch and Take Booth in St. Paul's S. S. Room on Feb. 7 from 3 to 5 p.m. Tea 15c. Everybody welcome. 40c

Reserve Saturday, Feb. 14th, for the Valentine Supper in the United S. S. Hall, under auspices of the Evening Auxiliary. Supper served from 5 to 7 p.m. Admission 25c. Everybody welcome. 40-41c

WAR PICTURES COMING

The Government War Picture, "The Fight For Liberty," will be shown in the Town Hall at Winchester on Thursday, Feb. 12th, along with a programme of Shorts, Comedies and News Reels. The Toronto Daily Star has the following to say of the film "The Fight For Liberty" —'A picture that every Canadian should see.' Free Dance after for customers of the show. 40c

Help finish the Japs. Buy Victory Bonds.

Notice To Farmers

A meeting of local and district farmers will be held in the Orange Hall, Vernon, **Friday Evening, February 6th,** 1942, at 8 o'clock, for the purpose of organizing a United Farmers' Co-operative Club for this district. An official organizer from Toronto and other prominent speakers will be present. All farmers interested in this movement are urged to attend this meeting. 39-40c.

Poultry Wanted

I am in the market for all kinds of Poultry and will pay Highest Market Prices for same. Hides and Bags also wanted.

PHONE 170

LOUIS WEINER

WINCHESTER - ONT.

Picadilly THEATRE

Northern Electric SOUND SYSTEM

Williamsburg, - Ont.

Now Showing

THIS THURSDAY, FRIDAY & SATURDAY

February 5, 6 and 7

"PUDDIN' HEAD"

Judy Canova, queen of the hillbillies, thwarts the efforts of city slickers planning to cheat their country cousins. A hilarious, screwball comedy.

For Next Week

MONDAY, TUESDAY & WEDNESDAY

February 9, 10 and 11

"Aloma of the South Seas"

Action, color and romance in this tale of the rivalry of two men for the woman they love. Lavishly produced in realistic Technicolor settings; starring Dorothy Lamour with Jon Hall and Lynn Overmann.

THURSDAY, FRIDAY & SATURDAY

February 12, 13 and 14

"Robin Hood of the Pecos"

There's flaming action when Roy Rogers rides the Pecos trail. Six-gun adventure at its best. With "Gabby" Hayes and Sally Payne.

"FLYING BLIND"

A heroic transport pilot, in a storm-buffeted plane, fights a grim battle against the elements. Starring Richard Arlen and Jean Parker.

MATINEES

Wednesday & Saturday Afternoons Only.

CAR IN NAME OF WIFE OUTLAWED BY GAS RATIONERS

Women may not like the idea, but . . . Oil Controller G. R. Cottrelle said this week that a man owning an automobile in his wife's name will have to change the ownership registration before applying for a gasoline rationing license and coupon book within a preferred category.

"The application form makes it clear," he said, "that it must be the owner of the car who makes application for special consideration of his vocation."

The rationing system starts April 1.

United Church Annual Meeting

Winchester United Church held its annual business meeting on Wednesday night, Jan. 28th, when the opening devotions were conducted by the pastor, Lr. T. A. Halpenny.

All the reports of the various organizations indicated progress during the past year. These were presented as follows:

Mission Band, Miss Marion Loucks; C. G. I. T., Miss Patti Cass; Sunday School, Mr. Kenneth Carlyle; Young People's, Glen Holmes; Woman's Association, Mrs. H. Flora; Afternoon Auxiliary, Mrs. Wm. Steele, Evening Auxiliary, Mrs. E. Kellogg; Property Committee, Mr. Geo. E. Earle; The Choir, Mr. E. Shaver; Treasurer, Mr. J. D. Stewart, who also brought in the 1942 budget. He reported that $5483.53 was raised for all purposes in 1941. $1060.00 was sent to the M. and M. Fund.

Improvements to the property during the past year were: A new furnace put in the church, and the parsonage furnace was changed from a pipeless to a pipe furnace. Two small windows were put in the parsonage bath-room.

A vote of very deep appreciation was extended to the retiring Treasurer, Mr. N. W. Beach, who for 50 years had served the Church in this capacity. Appreciation was also expressed to the janitor, the Press reporter, the Flower Committee and those who so kindly supply flowers for the Church during the summer.

An Honor Roll of those in the service of our King and Country, who are connected with this Church, is being prepared under the supervision of Mrs. J. W. Ault. Dr. Halpenny read the thirty names that are already on the list.

The following officers were elected:—

Hon. Elders—Messrs. N. W. Beach and L. D. Johnston.

Elders—Mrs. J. W. Ault, Messrs.. W. J. Cass, M. Fennell, H. L. Hughes, E. M. Shaver, O. Wallace, W. J. Fawcett, Arthur Christie and Thos. Edgerton.

Stewards—Messrs. F. A. Coons, J. Crawford, H. L. Flora, A. P. Johnston, T. O. Keyes, W. A. Rowat, J. D. Stewart, C. B. Timmins, J. E. Utman, H. W. Cinnamon, M. S. Dawley, John Erratt, Douglas Johnston.

Following the business meeting a social hour was held in the Sunday School rooms, during which a good programme was given, and refreshments were served by a committee convened by Mr. Albert Turner.

TOWN LEAGUE HOCKEY STANDING

Team	P	W	L	T	F	A	Pts
Rangers	7	7	0	0	40	10	14
Cubs	7	2	3	2	18	27	6
Inkerman	7	2	4	1	10	19	5
Vernon	7	1	5	1	13	25	3

OF INTEREST TO HOUSEWIVES

In order to carry the spirit of sugar ration regulations into the home preparation of marmalade, usually carried out at this season of the year, housewives are urged by the Eastern Ontario regional office of the Wartime Prices and Trade Board at Brockville to endeavor to procure their oranges and sugar in the same retail establishment, so that the retailer may be able to sell the equivalent quantity of sugar without violation of the regulations, which permit purchase of extra sugar for home preserving.

Where this is impracticable and it is necessary for oranges and sugar to be bought separately, it is suggested that housewives obtain receipts for their purchases of oranges and produce them when they buy their sugar. These receipts should serve as sufficient evidence to warrant the retailer selling an equivalent quantity of sugar.

RINK CALENDAR!

Thursday—Public Skating (Band),

Friday, Feb. 6—Town League Hockey: Vernon vs. Rangers; Inkerman vs. Cubs.

Saturday—Public Skating (Band).

Monday, Feb. 9—Town League Hockey: Cubs vs. Rangers; Vernon vs. Inkerman.

Tuesday—Public Skating (Band).

Wednesday—Public Skating.

Wednesday, Feb. 18—100 Club Carnival and Victory Loan Rally, in aid of Red Cross. Watch for posters.

Note: In addition to a first class refreshment booth, the Arena this year is equipped with a Check Room.

Rangers Undefeated Vernon Trims Cubs,

The local Rangers still remain undefeated in the Town League Hockey Race. On Monday night they trimmed up the Inkerman Rockets 5-1, and from all appearances didn't have to exert themselves to do it. This was their seventh successive victory and at present they look like the team to beat.

Monday night's game was by no means as one-sided as the score would indicate. Inkerman should have scored at least three goals, but hard luck around the nets thwarted their efforts. In the third period they held the Rangers scoreless, while they collected a goal off the stick of W. Marriner, and any team that can do that is not to be overlooked as contenders for the championship.

Lloyd Kenny lead the Ranger attack with two goals, assisted by Clair Carkner and Art Summers, who were also credited with a goal each. Frank Kellogg was the other Ranger scorer.

The line-ups were:

Inkerman—Goal, S. Dawley; defence, D. Thompson and R. Kirkwood; centre, G. McIntosh; wings, A. Hurley and C. Marriner; alternates, D. Patterson, E. Barry, W. Marriner, R. Hurley, J. Kirkwood, L. Pitt and L. Armstrong.

Rangers—Goal, A. Dupuis; defence, K. Boyd and J. VanBridger; centre, L. Kenney; wings A. Summers and C. Carkner; alternates, D. Kenney, F. Kellogg, D. Hutt, W. Cross, G. Workman.

Second Game.

The Vernon Flyers shook the jinx that has been hounding them all season and decisively trimmed up the local Cubs 6-2 in the second game on Monday night. This was Vernon's first win since the league opened, and from their latest performance they are going to be tough opposition from now on.

The Cubs appear to have fallen into a slump in their last two starts, but this is only temporary—all hockey teams go that way once in awhile.

The Vernon scorers were: D. Whitteker, assisted by F. Whitteker; R. Mciarmid, assisted by E. Ferguson; M. Rombough, F. Whitteker, E. Ferguson and G. Whitteker.

Bob Hitsman and D. Craig scored for the Cubs.

The line-ups were:

Vernon—Goal, R. Cumming; defence, G. Whitteker and L. Acres; centre, E. Docksteader; wings, A .Clarmo and V. Eastman; alternates, F. Whitteker, D. Whitteker, E. Ferguson, R. McDiarmid, D. Ferguson, M. Rombough.

Cubs—Goal, H. Williams, def., Craig and G. Elliott; centre, E. Boyd; wings, M. Boyd and G. MacDonald; alternates, Bob Hitsman, G. Fader, D. Hitsman, J. Lennox.

Referee, Mel. Scott.

FRIDAY'S GAMES

Led by their scoring ace, Art. Summers, the Rangers defeated the local Cubs 8-2 in the first game of last Friday's Town League Hockey doubleheader.

The game had only been in progress a few minutes, when Summers took a neat pass from Clair Carkner to give the Rangers their first goal. Two minutes later the same scorer repeated the act on a pass from Ken. Boyd.

The Cubs came out in the second period determined to even the count. Strengthened by the services of Bob Hitsman, who appeared on the ice for the first time in several games, they turned on the power and before many minutes had lapsed beat the Ranger goalie for their first counter. Max Boyd, assisted by Craig, was responsible for the goal. A little later Bob Hitsman, in combination with Craig, gave the Cubs their second goal, which tied the count at 2-all. It looked as though the Cubs were going to match the Rangers at every turn, but something seemed to crack in the Cubs' system and the Rangers rammed in three goals in quick succession. Art Summers scored two of them and Clair Carkner the other. Each were credited with an assist on these scores.

The third period was rather listless, with the Cubs still off-color. Scores by Art Summers, D. Kenney and L. Kenney ran the Ranger total up to 8 goals, with assists going to Carkner, D. Hutt and Summers. The Cubs couldn't add to their scoring total, due to the spectacular net-minding of Art Dupuis in the Ranger nets, and the game ended 8-2. To all appearances the Cubs had an off-night, none of the players appeared to be up to form. True, they were up against stiff opposition in the Rangers, but they are capable of making a better showing than they did on Friday night, which will no doubt be proven before the season ends.

Second Game

The Inkerman Rockets won a hard-fought contest from the Vernon Flyers in the second game on Friday night. Although strengthened by the addition of a couple of new players, the Vernon boys just couldn't score—not because they didn't play hockey as good as their opponents, but because the breaks of the game were against them.

On the other hand, the Inkerman team is improving all the time and will make the other league entries step before the schedule ends. G. McIntosh and Angus Hurley were each credited with a goal and an assist for the Rockets, who won the contest 2-0.

It was a keenly-contested game, and while Vernon failed to break into the scoring column, they provided plenty of opposition for their opponents.

KENMORE MAN LEAVES ESTATE OF $47,930.

Peter Alexander McPherson, retired farmer, of Kenmore, who died on Dec. 1st, left an estate valued at $47,930.63, according to his will which was filed for probate at Ottawa this week.

His widow, Mrs. Grace McPherson, was left the entire estate, principal items of which were: bonds, $29,278;; mortgages, $9,286; book debts, $5,174; cash, $3,291, and real estate, $800.

Cass & Cass, of this place, are solicitors for the state, while the executors are the widow and a brother, Hugh McPherson, of Montreal.

Local Canvassers Appointed For The New Victory Loan

Mr. E. J. Spinks, who did such an excellent job of canvassing and organizing for the recent War Weapons Campaign, has been appointed official Canvasser in Winchester for the new Victory Loan Drive, which starts on February 16th. He will be assisted by members of the local Victory Loan Committee, of which Mr. H. L. Flora is Chairman and Councillor Hy. Bessin is Vice Chairman. Other official Canvassers named for the Winchester district are Messrs. Walter C. MacDonald and Ernest J. Summers. They will canvass in the territory outside of Winchester. Both are energetic business men and have had considerable experience in meeting the public. They, too, will have the full support of the local committee.

Winchester's objective is again $100,000, and according to men who know the financial standing in this locality, it is not too high and should be oversubscribed.

While no definite plans have yet been made, it is expected there will be some public demonstration or entertainment to publicize the local Victory Loan Drive during the week of February 16th. The local committee meets next Tuesday and this, no doubt, will be decided definitely. In the meantime, watch the Press for new developments and decide now to "Buy Victory Bonds to rid the world of Nazi Bombs."

DONATIONS TO RUSSIAN RELIEF FUND

The following donations to the Russian Relief Fund are gratefully acknowledged by the local Red Cross Society:

Miss Minnie Hanes, $5.00; Mrs. Geo. Wilson, $3.00; Mrs. Sam Kenney, $2.00; Miss Mary Empey, $2.00; Mr. H. L. Hughes, $2.00; Miss Mae Rose, $1.00; Mrs. Wm. Steele, $1.00; Mrs. Jay Quart, $1.00; Mrs. Agnes Smith, $1.00; Mrs. Alex Duncan, $1.00; Mrs. Jay Nesbitt, $1.00; Mrs. W. M. Shortt, $1.00; Miss Annie Walker, $1.00; Mrs. R. L. Suffel, 50c; Miss Clara Anderson, 25c.

Local Arena Being Well Patronized

Judging from the crowds of young folk (and older ones too) who indulge in skating, the local arena is one of the most popular spots in the district for this pleasant winter recreation. On Tuesday, Thursday and Saturday nights each week the crowds are particularly large and generally there is a local or outside skating party held on one of those nights. No doubt, the music of the band is responsible for attracting so many skaters here. Last Saturday, there was a record attendance, with over 500 skaters and spectators on hand. Few arenas can offer better accommodation than the local rink for skating and this, no doubt, is the reason why so many from out-of-town like to skate here. The Town League Hockey games are also attracting larger crowds than for the past couple of seasons and this is encouraging to the managers of the different teams.

The local Arena is truly a community centre, and on behalf of the directors, we extend a hearty invitation to everyone to take advantage of the pleasant recreation it offers.

THANKS A MILLION.....

I wish to take this opportunity to extend my sincere thanks to my many friends and customers for the cordial relations we have enjoyed during the past few years. Your patronage and co-operation have been deeply appreciated, and I trust that during the time I am absent from my business, while on Active Service, you will continue to give your support to the Bud Tex Men's Wear Store. During my absence the business will be carried on by Mr. Cecil Champion and my sister, Miss Doris Utman, who will give you the same up-to-the-minute service as I have endeavoured to do in the past. On their behalf, I solicit a share of your valued patronage, and thanks again for past favours.

Sincerely yours,

G. D. "BUD" UTMAN.

Mr. Jay Bolton Died Suddenly

Mr. Jay Bolton, highly esteemed resident of this place, and former Dairy Inspector for Dundas County, died suddenly at his home on Main Street, West, on Wednesday evening, January 28th, shortly after retiring. He had been in ill health for 10 days prior to his death.

Born at Brouseville, in the township of Matilda 65 years ago, deceased was a son of the late Henry and Sarah Bolton. When a young man he apprenticed himself as a cheesemaker and during the past 40 years had been a prominent figure in that industry.

Prior to coming to Winchester, the late Mr. Bolton resided at Ormond, where he made cheese for several years. In 1923 he was appointed Dairy Inspector for Dundas County, a position which he held until 1935, when he was succeeded by Mr. Geo. Martin, of Hallville. For several years he operated cheese factories at Cloverdale and Harmony, disposing of them to Ault Cremery Limited, Winchester, a few years ago. Since then he had been a traveller for Cheese Supplies and Stock Food.

The late Mr. Bolton was a lover of nature and derived much pleasure from fishing and hunting.

He was a member of the United Church and a former officer of the Dundas Conservative Association.

When a young man, the late Mr. Bolton married Miss Eva McMartin, of Berwick, who predeceased him 38 years ago. In 1908 he was married to Miss Hattie Armstrong, of Inkerman, who survives him, along with one son, Alton, and one daughter, Miss Pearl Bolton, both at home. He also leaves two half-brothers, Messrs. Wm. Byers and John Byers, of Watertown, N. Y.

The funeral was held on Friday afternoon, with service at the house being conducted by Rev. Dr. T. A. Halpenny, pastor of the local United Church.

Following the service, the remains were placed in the vault at Maple Ridge Cemetery to await burial in the spring.

The pall bearers were Messrs. Walter Moffat, John Fader, Herb Helmer, Clarence Deeks, Henry Lennox and Ernest Christie.

The many beautiful floral tributes testified to the high esteem in which the late Mr. Bolton was held, both by local residents and a host of friends from all over the district.

Art Summers Leads Town League Scorers

Player	Team	G.	A.	Pts.
A. Summers,	Rangers	17	9	26
C. Carkner,	Rangers	5	7	12
L. Kenney,	Rangers	6	5	11
E. Boyd,	Cubs	6	2	8
D. Hutt,	Rangers	3	5	8
F. Kellogg,	Rangers	5	2	7
B. Hitsman,	Cubs	3	2	5
D. Kenney,	Rangers	3	2	5
G. McIntosh,	Inkerman	3	2	5
A. Hurley,	Inkerman	3	1	4
D. Whitteker,	Vernon	3	1	4
D. Craig,	Cubs	2	2	4
G. Elliott,	Cubs	2	2	4
D. Robertson,	Cubs	2	2	4
F. Whitteker,	Vernon	2	2	4
G. MacDonald,	Cubs	1	2	3
R. McDiarmid,	Vernon	2	0	2
W. Cross,	Rangers	1	1	2
E. Ferguson,	Vernon	1	1	2
L. Lemoine,	Vernon	1	1	2
K. Boyd,	Rangers	0	2	2
C. Acres,	Vernon	1	0	1
M. Boyd,	Cubs	1	0	1
F. Curtis,	Cubs	1	0	1
E. Docksteader,	Vernon	1	0	1
R. Hurley,	Inkerman	1	0	1
J. Kirkwood,	Inkerman	1	0	1
W. Marriner,	Inkerman	1	0	1
D. Patterson,	Inkerman	1	0	1
M. Rombough,	Vernon	1	0	1
G. Whitteker,	Vernon	1	0	1
K. Acres,	Vernon	0	1	1
D. Hitsman,	Cubs	0	1	1
F. Salter,	Inkerman	0	1	1
D. Thompson,	Inkerman	0	1	1

Mountain Tp. Prepares For Victory Loan

Reeve D. E. Beggs has been appointed Chairman of the Victory Loan Committee for Mountain Township and is already actively organizing for the new Victory Loan Drive, which opens on February 16th. Associated with him are Messrs. Charles Patton, Edward Bush and Robert Beggs, who are the official canvassers. In the last War Loan, Mountain Township went over the top. The objective was $50,000, and the 2600 residents of that district subscribed over $60,000. Reeve Beggs is quite confident that the township will uphold its good name of always "doing its bit," and with his energetic leadership, there is no reason to doubt this. The good people of Mountain Township don't have to take a back-seat from any community when it comes to war work or any other social service—the splendid record of the Red Cross Units in different sections of the township is ample proof of that. We wish the Victory Loan Committee every success and the Press will give it all the support possible.

BLOOD DONORS' HONOUR ROLL

Those who donated their blood at the Red Cross Clinic, 301 Metcalfe Street, Ottawa, last Thursday, were:

MR. LAWRENCE SHANE.
MR. THOMAS HOLMES.
MR. DONALD WALKER.
MR. DWAYNE McINTOSH.
MISS PAULINE McKENDRY.

All these donors with the exception of Miss McKendry were from the Toyes Hill and Winchester Springs district.

Transportation, on behalf of the 100 Club, was provided by Mr. J. L. Dixon, with Mr. Walter Moffat as driver of the car.

How The Curlers Stand

Following is the standing of the teams in the local Curling League, up to and including Tuesday night's games:

Skip	Played	Won	Lost
H. Fetterly	7	6	1
Dr. Meredith	6	5	1
H. Graham	7	5	2
Herb Helmer	6	4	2
A. Johnston	6	4	2
E. J. Spinks	7	4	3
Harold Helmer	6	3	3
W. Moffat	7	3	4
W. Johnston	6	2	4
H. Hummell	7	2	5
Rev. A. Peebles	7	2	5
W. Rowat	7	2	5
B. Utman	7	1	6

BORN

At the Ottawa Civic Hospital, on Sunday, January 25th, 1942, to Mr. and Mrs. Harry Summers, of Williamsburg, a son.

Feed News!

WHEAT AND BARLEY AT OSGOODE

A car of regular quality Wheat to arrive at Osgoode Station this week. Special cash price of $27.00 per ton if taken while the car is being unloaded. Bring bags. Call the Osgoode office and arrange for a ton or two at this low price. Have it ground or rolled right into your own bags.

Wheat is a splendid feed for nearly any kind of stock or poultry. Feeding authorities recommend rolling or coarse grinding especially for cattle and poultry and even for pigs. They advise up to 30 per cent. of Wheat in dairy ration.

WESTERN BARLEY

We have a stock of No. 3 C. W. 6 Row Barley at both Winchester and Osgoode. This is one of the best grades of Western Barley and it makes great feed for cattle or pigs.

This Western Barley is selling at $30.00 per ton or $1.50 per 100 lbs., whole, bags extra. Bring bags if possible.

GRINDING, ROLLING AND MIXING

Grinding, Rolling and Mixing at both places.

The charge for Grinding or Rolling is 10 cents per 100 lbs., and for Mixing—25 cents per batch.

Both Grinders are 30 H. P., 13 inch, direct motor driven machines. They will do good work and do it fast. They can be adjusted to grind fine or coarse as required for each lot of grain.

Both Rollers are Vessot make and will do a nice job. Rolled grain is used in rations a great deal more than it used to be. Experienced feeders find that rolled grain is more palatable and gives less digestive troubles than fine ground feed.

The Mixer at Winchester is a large capacity, new type machine that will handle up to a ton of nearly any type of feed. The Mixer at Osgoode will handle up to a ton of the less bulky mixtures.

Use these mixers to make up your own Dairy, Pig and Poultry Feeds. We have the Concentrates and Protein Feeds and Minerals that go into all the mixed rations. Most feeders have found that they cannot afford to feed straight grain any more.

We try to keep all our machines in shape to do their best work and to give efficient service in connection with this custom work.

Fennell Feed Company

Winchester - - Osgoode

Buy At FLORA'S

For Quality & Price!

Oranges, "Sunkist" 30c & 50c doz.
Grape Fruit, nice size, .. 5 for 25c
Prunes, large, 1 lb. pkg. 20c
Fresh Roasted Peanuts, 1 lb. .. 20c
Grape Fruit Juice, 48 ozs. 29c
Mince Meat, Maple Leaf, 2 lbs. 29c
Campbell's Tomato Juice, 16 oz. 10c
Libby's Fruits for Salads 25c

Just Call 33 Next Time

1896 **FLORA'S** 1942

WINCHESTER, ONT.

WM. HILL, Optometrist

196 Sparks St., Ottawa

Specializing in the Correction of Visual and Muscular Defects of the Eye.

In attendance at John Burke's February 5th and February 19th

Poultry Wanted

All kinds of Poultry Wanted at all Seasons. Also Hides and Wool. Highest Prices Paid and you are assured of a Square Deal.

Morris Ross

PHONE 19, - WINCHESTER

BESSIN'S Hardware Dept

NEW STYLE

"PAL"

EXTRA THIN

RAZOR BLADES

15 for 25c

Curry Combs

SIX BAR, Plain 20c
SIX BAR, with Comb 25c

FLAT STEEL CATTLE COMB

With Fine and Coarse Teeth

35c each

GENUINE BASS HORSE AND CATTLE BRUSH

25c each

OLD RELIABLE

TEAM WHIPS

Six feet long, solid rawhide centre, seven brass ferrules, rawhide lash. Price

$1.50 each

Extra Heavy Striped Jute

HORSE BLANKETS

80 x 80 inches with 60 inch lining, quilted every three inches. Gusset at neck. Each

$5.00

A REAL BUY IN

ROPE SHANKS 30c ea.

Seven feet ling, made of 9-16 Sisal Rope and King Snap.

Come on Canada BUY The New VICTORY BONDS

BESSIN'S BIG STORE

"THE WINCHESTER PRESS"

E. B. ROSS, Proprietress. W. F. WORKMAN, Editor.

The Press has a guaranteed circulation of over 1200 in Dundas and adjoining counties. It was established in the year 1888 and is today the Largest and Leading Newspaper in the County of Dundas.

The Press is published every Thursday. Subscription $1.50 in advance, foreign $2.00. Member of the Canadian Weekly Newspapers Association.

We invite inquiry and answer questions cheerfully. Write or Phone 21.

THURSDAY, FEBRUARY 5th, 1942.

THE GASOLINE RESTRICTIONS

Just as nobody will be hurt very much by the sugar rationing system now in force, so will nobody suffer unduly from the gasoline rationing, details of which are now announced, says the Brockville Recorder & Times.

The restrictions are, as a matter of fact, much less severe than many people had expected. Indeed, they permit a consumption of gasoline by owners of private passenger vehicles which is frequently in excess of that normally consumed.

The rationing is to be upon a quarterly basis, with greater allowances for summer driving than those permitted for other seasons of the year. This will not deprive people of their usual outings in search of fresh air and coolness when they need it, nor will it necessitate them abandoning motor transport as far as reaching their neighboring summer residences is concerned.

Moreover, special allowances are to be made for motorists whose businesses or duties require them to travel greater distances than the ordinary private motorists, and details concerning these allowances, together with the necessary permits, may be obtained from offices opened for that purpose.

The maintenance of the allowances, which are in most cases quite liberal, is, however, dependent upon the oil situation remaining in its present position. At any time, therefore, they may be subject to change due to the necessity, first and foremost, of the armed forces being able to obtain all the supplies of gasoline that they require and must have to function properly.

No one knows, for instance, what course the war at sea may take. An intensification of successful submarine attacks upon tankers might produce difficulties which would necessitate a lowering of the gasoline rations and any number of other circumstances affecting supply would certainly be reflected in reduced allowances.

Even apart from the rations permitted, motorists will be assisting if they make a consistent endeavor to save gasoline wherever they can, just as the householder who keeps her sugar consumption below her stipulated allowance will also be assisting the sugar situation generally.

It is apparent that we cannot now afford to waste gasoline as many of us have been accustomed to waste it. We have been given gasoline allowances which are remarkably liberal, but this does not mean that we should use all of them in unnecessary driving. Oil is the lifeblood of modern warfare and the more it is available, through civilian conservation, for the use of the armed forces, the better able will they be to carry on the fight against the forces of evil.

. . . — V . . . —

WHO IS CALLING?

I dreamt last night and now I can't forget the dream.

I was standing looking at Vimy Ridge as I knew it twenty-four years ago. Only all the troops had gone.

Behind was the chalky entrance to the tunnel from which we emerged on April 9, 1917. Ahead was the gentle slope of bare hard earth, planted with tin cans, broken rifles, barbed wire stakes and gouged by shell craters and trench excavations.

It seemed to be just about twilight. Not a thing stirred. The silence was complete.

Then I saw Jim. He was standing on top, off to the right a little, just about where he and I hit Hienie's front line together, where he had dropped so quickly he didn't have the chance even to say "So long" to me.

He looked just as he did then. Twenty-two years old and handsome. Suddenly he raised his rifle high, and with that shining light of enthusiasm which he used to have in his eyes, he cried:

"Come on Canada!"

I awoke with the feeling that he was not only looking at me but through me to a huge crowd of other Canadians.

There are some dreams which cannot be accounted for. This wasn't one of those, however, because yesterday I had learned that the slogan for the second Victory Loan was to be, "Come on Canada!"

To-day, while that vision of Jim stayed with me, this question popped up: Who really is saying, "Come on Canada!" in this present Victory Loan Campaign? And I think I have the answer in the dream about Jim. Who have a better right to ask Canadians to-day to pour all the money they can get their hands on into the job of wiping out the dictators than the glorious crowd of more than 50,000 young Canadians who willingly gave up a future life of happiness in Canada and accepted a grave in France for the sake of others back home?

. . . — V . . . —

GRAMMAR IN SECONDARY SCHOOLS

It is to be deplored that an element in the teaching profession in Ontario holds that grammar should no longer be taught in secondary schools, observes the Peterborough Examiner. They offer the argument that it has been thoroughly drilled into students in the public schools.

It is a pity also that, before opinions like this take sufficient form and body as to exclude this subject to a large extent, educationists do not get the experience of the editors and writers and those engaged in adult education work. They would then become convinced, we feel certain, that the subject is either badly taught in the primary schools or forgotten with the passage of a few years and therefore should still be compulsory in the lower forms of collegiates and high schools.

It is almost incredible that so many hundreds of people who, in their day, went to school and were taught grammar and English, know so little of what goes into ordinary writing so far as grammatical standards are concerned. If the subject were deeply enough embedded in the being of a student, it is not likely that its principles would disappear to a large extent after a person of intelligence and reading habits has been out of school for a while.

There is this to be said, however, that grammar should not be taught by anybody. It should be taught by an English teacher because it belongs in the language group, and grammar is part of the usage of language. A teacher not particularly interested in English, though ever so brilliant and outstanding in other subjects, could not be expected to give the interest to grammar that an instructor would give who has given major study to English, and perhaps other languages.

. . . — V . . . —

EDITORIAL NOTES

Reader, have you paid your subscription for 1942? Don't look now but just as soon as you finish reading this look at the label and if not marked 1942 remit today.

. . . — V . . . —

If the automobile is eventually banned for pleasure in this war, many people will be no worse off than they were during the First Great War when they didn't own one.

. . . — V . . . —

Church-goers who mistake the large nickel five-cent piece for a quarter may soon be relieved of further embarrassment. The government may need all the nickel it can get its hands on for war purposes.

. . . — V . . . —

Your mind cannot be in two places at once. If you compel it to spend most of its time worrying about yesterday's mistakes, you must not be surprised when you discover that you are making bigger mistakes still during today. There is no time like the present—maybe, for human beings, there is no time but the present.

. . . — V . . . —

There was only one vote against Prime Minister Churchill's Vote of Confidence in the British House of Commons last week. Wonder what would happen if Prime Minister King asked for a similar vote in the Canadian Parliament at the present time? Mr. King's attitude towards the plebiscite would not help him much.

. . . — V . . . —

Having the Sugar Bowl removed from the tables in restaurants and other dining places, is not a new scheme. The free use of sugar was curtailed to a far greater extent during the last war than it has been so far during the present war. It sold for $25.00 per hundred—and then there were periods when it couldn't be purchased at any price.

. . . — V . . . —

"He was worried to death by a multitude of troubles, most of which never happened," runs an old epitaph. Be intelligent enough to make quite sure that your troubles are real ones before you allow them to disturb your mind. Make a list of the things that worry you. Examine each one critically. Cut out every "if," "perhaps," and "maybe." What's left will probably be manageable.

. . . — V . . . —

One way and another there is a big wastage of milk bottles during a year. It has remained for a Walkerton dairy to solve the matter to some extent. Before a pint or quart of milk is left at home, an empty bottle must be on hand for the milkman, or in lieu thereof a five-cent piece. The plan, says The Carleton Place Canadian, seems reasonable at that. It does, providing the saving is passed on to the consumer.

. . . — V . . . —

You cannot ration a tank, if you want to win the war. Nor can you ration a battleship, a machine gun, a piece of artillery or a soldier's rifle.

A silly statement? Not at all!

Every citizen who buys fewer Victory Bonds than his resources permit is actually rationing his share of the amount of ammunition which tanks, guns and planes may hurl at Germans, Italians and Japs.

. . . — V . . . —

Maybe the gas rationing this summer will work out alright. During recent years some car owners have been spending so much money on gasoline for pleasure driving, that they had little money left to pay their honest debts. Let's hope that driving restrictions will enable people to divert some of the money saved in the purchase of gasoline, to wipe out their debts, which should have been paid long ago. Weekly Newspaper Subscription Lists should benefit if this practice is indulged in.

. . . — V . . . —

When the next generation of youngsters are taking up history lessons at school and learn about the terrible conditions that existed in Canada as a result of the present war, they'll probably be glad they were not here to experience them. History will record how Canada restricted the use of bacon, rubber, sugar, gasoline, etc., how the manufacturing of automobiles and all kinds of metal products was greatly curtailed—how we had to salvage all kinds of articles to manufacture war supplies—how we had to purchase Victory Bonds, War Savings Certificates and Stamps, etc., to finance our War Effort. Yes, all these things will be recorded and will give the next generation of children the impression that Canada was certainly far from a "land of plenty" during the present war years. Well, regardless of what the historians tell future children, Canadians have suffered very little from the war-time restrictions imposed on them. They have not yet created any hardship and few people are suffering as a result. Our Government talks about "Total War"—to date Canadians do not know the meaning of that term.

"The Voice of the Press"

SHOULD BEGIN AT HOME

(Stirling News-Argus)

Appeals are heard frequently from government departments for the salvaging of paper and other articles. In the light of this why is it that government employees are permitted to use stationery, bought and paid for by the taxpayers' money, for their personal use?

THOSE IRISH BASES

(Brantford Expositor)

Great Britain and the United States are reported to be renewing their pressure for war bases in technically neutral Eire. If the Germans were in our position there would be no question of pressure; the bases, and with them the whole country, would have been taken over long ago. Wonder if Mr. De Valera ever thinks of that!

HISTORY REPEATS!

(Almonte Gazette)

Somewhere or other the excuse is made that if Mr. King adopts conscription he will put some of his follwers in the House of Commons in an embarrassing position. That is exactly what the late Sir Robt. Borden did with his supporters in the House once he found that it was necessary for the Union Government to change its mind and enforce an all out brand of compulsory service.

A PREDICTION!

(Smiths Falls Record-News)

We predict that the day is rapidly approaching when the province of Quebec will not shove her "minority rights" down the throats of the other provinces as she is doing to-day. If a member of parliament from another province disagrees with or opposes the demands of a Quebec member then that province or member is accused of creating disunity. But, nothing is said about disunity if Quebec disagrees or refuses to join the other provinces in some governmental measure or edict. Quebec has had too much influence with Federal Governments for the past twenty-five years, and not always in the best interests of the country generally. This influence must be checked and there is no better time than now!

WE QUITE AGREE!

(Orillia Packet & Times)

Col. George Drew was prevented from broadcasting a speech to the Brantford Board of Trade, in which he criticized proposed plebiscite, lest it should prove disturbing to the war effort. The speech itself, as reported, appears to have been a reasonable demand that the Prime Minister should make clear his intention of acting on a favourable vote in the plebiscite, and a discussion of the urgent need for more men to fill up the ranks of the army. It is not fair to the Canadian public that the radio should be restricted to speeches laudatory of the Government's war policy and achievements. The people are entitled to hear both sides—must hear both sides if they are to give a reasoned verdict in the responsibility that is being cast upon them.

LIKES THE OLD WAY

(Trenton Courier-Advocate)

Five young men stood in magistrate's court on Friday and were fined for not turning out regularly for military drill. It is a new thing to have the magistrates deal with cases of this nature. In other world war days the offenders would have appeared before the commanding officer and they would have been ordered to get their packs on their backs and they would have been ordered and they would have paraded for long tiresome hours under the eagle eye and the booming voice of a cold-blooded sergeant. We don't know, but we think the old plan was better. Sometimes a man has to be chastised publicly before he realizes the seriousness of his crime. In a sparsely-attended court, the few dollars demanded of the offenders does not appear to be much of a punishment. That is, if it is the desire of the authorities that punishment should be meted out.

SURELY THERE IS A SOLUTION

(Amherstburg Echo)

Talking with one of our rural subscribers the other day, he expressed the following opinion: "The Ontario Hydro Commission is curtailing power to the farmers, yet they allow huge electric signs to operate in Windsor. Why, one of these signs uses more electricity in one night than I would use at my place in two or three weeks."

His statement is surely food for thought as there has not been any curtailment of the use of electric power in the towns and cities, yet the new services in the country have been abruptly cut off. Granted the reason given is that material for transformers, etc., cannot be obtained, however, we feel that all should be used alike in the country, towns and cities.

The Ontario Hydro Commission has top-notch electrical engineers in their organization and surely they can arrive at some solution that would solve the problems of rendering necessary service to the people of the farms. We hope they give this matter serious thought.

OTTAWA SHOULD LEAD

(Financial Post)

Wasted dollars cannot be tolerated in this war. There is too much at stake. The people of Canada have shown a willingness to meet all that is demanded of them to successfully carry out the war effort.

At the same time it is the duty of the government to lead the way to show that this confidence is not misplaced by eliminating all of its own non-essential expenditures, to make sure that every dollar raised for the conduct of the war is wisely spent. A start might be made with paper.

The demand for paper, other than newsprint, has increased enormously since the war started. The industry is having considerable difficulty in meeting all requirements and, just recently, put its regular customers on a quota basis.

One reason for this move is the huge quantities of paper being used by the government. The Dominion government is today the largest user of paper in Canada. Likewise it is the most profligate user of paper.

Admittedly the government must have tons and tons for everday operations. But there is plenty of evidence to indicate that wastage of paper by Ottawa is unnecessarily high. Last week, for instance, the official Canada Gazette contained seven completely blank pages. The government cannot expect full-out co-operation from the public if it does not set a good example.

IN LIGHTER VEIN

"You can get anything at a mail-order house," remarked the lady next door.

"Everything, alas, but a male," sighed the spinster.

* * * *

"I wish the boys wouldn't call me Big Bill."

"Why?"

"These college names stick. And I'm studying to be a doctor."

* * * *

Willie went up in his airplane,
Which showed he was made of good stuff;
They said he sailed over the mountain—
But I guess it was only a bluff!

* * * *

Doctor—And if he loses consciousness, again, give him a teaspoonful of that brandy.

Patient's Wife—While he's unconscious? Oh, doctor, he'd never forgive me!

* * * *

A depressed-looking fellow strolled into the restaurant. A waiter bustled up.

"What will you have, sir? Some cold shoulder?"

"No, thanks; I had that this morning."

"Well, then, tongue, sir?"

"No, thanks; I'll get that tonight."

* * * *

The doctor had received an urgent call from the home of a young couple. Arriving, he found the young father on the doorstep, watch in hand.

"What's the trouble?" asked the doctor.

"Nothing this time, doctor. My wife just wanted to see how quickly you could get here in case she was taken suddenly ill. You did it in four minutes."

THE POET'S CORNER

THE STORMS OF LIFE

The sea is great, our boats are small,
But still we should not fear;
And darkness deepens like a pall,
The flaming Cross—a beacon light
Shines through the gloom of earth's dark night,
Our Pilot, too, is near.

A lovely land is now in sight,
We struggle on, despite the night
To reach its shining shore;
As though an angel sang through tears,
A voice we hear that calms our fears,
We're safe—though oceans roar.

—Dorothy Sproule.

I HOLD OUT GREEDY HANDS

I hold out greedy hands to Life
I beg no bargains, I'll gladly pay,
But I want full measure and the best there is
And I'll not try to get it the easy way.

Healthy children, a happy home,
A well filled larder, a warm fireside,
Books, a dog, soft lights, deep chairs,
A home where faith, joy and love abide.

Friends to be gay with, who laugh and sing,
And eat my food and drink my wine,
Tell me their troubles, let me share their load,
And then when need be—give a lift with mine.

A country where wisdom and justice rule,
Government from cliques, graft and favors free;
Where youth and middle class help make laws
And every race, creed and sex is free.

Yes, I hold out eager hands to Life,
For the things I ask no coin could pay,
Except patience and sweat and blood and tears
And prayers to God that he lead the way.

Florence McDermid Skinner,
Hawkesbury, Ont.

"CANADIANS"

Like autumn leaves of nature
Upon the ground do fall,
So do our men in battle
God bless them one and all.

Through toil and strife our men fight on
And many there are slain.
Regardless of the blood that's shed
They discard thoughts of pain.

More men are being slaughtered,
Both English and the foe.
We were born to live in peacefulness
With help it will be so.

Flowing thru' the blood and hearts
Of every soldier, stands
Patriotism far and clear,
The best through all the lands.

They carry on for victory
That our men may be freed,
To rid this world of tyrants
Who live for nought but greed.

The voices of our patriots
Are ringing through the air,
But we need more than just a song,
Our work is over there.

If everyone will lend a hand
And stand for what they rate
Our country shall not fail its cause
To rid this world of hate.

So with God and Fate beside us
To guide us through the rain
With righteousness we're sure to have
A peaceful world again.

—Gnr. J. Monoogian,
R.C.A., St. Thomas.

Our Column

You're Free to Lend—Lend to Be Free.

Help finish the Japs. Buy Victory Bonds.

Some youngsters run everything around the house except the errands.

The little done vanishes from the sight of him who looks forward to what is still to do.

Now that the matter is about to come up again, which would you rather have on your neck, taxes or axis?

Little did we know when they put that whip aerial on cars that it foreshadowed the return of the horse and buggy era.

"If people are as bad as some of the gossips claim, heaven has all the angels it is going to get," says the Perth Courier.

The gates were down, but Oscar Shay, decided, to his sorrow, to speed across the right-of-way. His funeral is tomorrow.

Toughest "quiz" contest we have been in so far is that one conducted annually by the Receiver-General of Canada, says the Ottawa Citizen.

If a bride could see stacked up before her all the dirty dishes she would have to wash before she died, wedding bells would never ring again.

There is said to be no shortage of batteries or spark plugs. But they won't be of much use to motorists if they lack gasoline or tires.

The young man contemplating matrimony can rest assured that whether or not two can live as cheaply as one, two certainly pay less income tax than one.

As a step in elimination of "frills," Edgar Burton suggests using only three pins instead of seven to fold a shirt. Seven, did he say? He must have missed a few.

Germans are fighting because they think they are a superior race. Japanese are fighting for the same reason. Too bad they didn't fight it out between themselves to find out which actually is superior, before they hoisted a war on the world.

There Is No Better Investment Than

Victory Bonds

When you buy Victory Bonds, you are doing the most important thing that, as a civilian, you should do to help Canada.

That is why we lend our voice to the national chorus which is urging citizens to buy Victory Bonds to the very limit of their ability.

Victory Bonds are the safest investment you can make. They are backed by all the resources of the Dominion of Canada. They pay good interest. But above all, they give you a share in the tremendous task of defeating our enemies.

Help speed the day of Victory by investing in

The New Victory Bonds

Winchester War Loan Committee. - H. L. Flora, Chairman.

"Step on it!"

IF THERE ever was a year to **start good chicks early,** 1942 is it! Starting good chicks good and early is good policy any year. This year it's better policy than ever.

Eggs have become a munition of war. These huge British orders at known-in-advance prices, plus the Government subsidy of 3c per dozen on Grade A-Large for export, have fixed a floor under egg prices, away above last year's levels. And poultry meat is in strong demand.

So figure on Bray Chicks early, this season.....just as early as you can get things ready for them. Don't overload or overcrowd..... just make **full use of what you have.** Fill up with Bray Chicks to the limit of your poultry equipment, but not beyond it.

Quick Income!

If you have the brooder accommodation, you can make yourself some useful extra income, fast, by putting in some fast-growing Bray cockerel chicks. Check up on broiler prices. Do a little figuring. Then ask about Bray cockerel prices.

We people who watch the Bray organization working from the inside have all sorts of confidence in Bray Chicks, because we have seen the care and work and skill that go into them. And a good many other people agree with us, because they've seen how Bray Chicks work out for them. Maybe you've seen it, too.

If you haven't already received your Bray catalogue, it's yours for the asking. If you **have** received it, be sure to read it carefully . . . there's a lot of real "meat" in it. But don't delay—act **today.** The days are sliding by, and this is **the** year to start Bray Chicks early!

BRAY CHICK HATCHERY

W. C. MacDONALD, Agent, Winchester.

TELEPHONE NO. 109.

Classified Ad. Section

FOR SALE

FARM—Consisting of 75 acres, more or less, with good buildings. Ideally located. Apply to Wm. Johnston, Box 214, Winchester, Ont. 40-42p.

HONEY—A quantity of good Clover Honey to be sold in bulk. Packed in 68 lb. cans, or will sell in any quantity. Apply to Mrs. Ellsworth Summers. Phone 169J4. 32tfc.

BABY CHICKS—Step up in the high profit class, buy champion chicks, they are from hens with proven egg records. Why not call at our hatchery, or let us send you big sturdy chicks, hatched from big eggs averaging 27 ounces to the dozen or over. Bloodtested for 13 years. Quality considered, you will be surprised at their low price. Non-sexed chicks as low as $7.50 per 100. Write today for circular giving early order discount. Cornwall Hatchery, Cornwall, Ont. 34-48p

TO LET

FLATS—Two good comfortable flats to rent. Apply to Miss Nora Elliott, Winchester. 39tfc.

WANTED

FARM—To rent or on shares, fully equipped. Apply to Kenneth Casselman, Winchester, Ont. 40-41p.

MEN AND WOMEN WANTED—Fast repeating business selling 200 Guaranteed Household Necessities. If you are ambitious you can make good money from the start with a Familex Route and enjoy steady work. Golden opportunity. ACT NOW. TODAY. Familex Co., 570 St. Clement, Montreal. 38-43c.

NOTICES

CARD OF THANKS—Mrs. Jay Bolton and family wish to express their deep appreciation for the kindness and sympathy extended to them during their recent bereavement, in the loss of a loving husband and father. 40p.

IN MEMORIAM—In loving memory of our dear son and brother, Allan Hamlet O'Neill, who passed away four years ago, February 8th, 1938. Ever Remembered. —The Family. 40p

NOTICE—Mr. Alvy Larmour and Mrs. A. F. Larmour will not be responsible for any debts contracted by the former's wife, Jean Larmour. 40p

IN MEMORIAM—In loving memory of the late William J. Walker, who passed away on February 4th, 1941. Ever remembered by his wife, Margaret Walker. 40p.

PRESCIENCE

There is something in the moaning of the wind—
A warning strange, as of a soul in pain,
That bids me hasten with the work in hand,
Tomorrow it will rain.

The garden seeds are slumbering in the soil,
The fields are blown with clouds of dust again,
The brooding robin gapes with sweat and thirst,
Tomorrow it will rain.

Even the weeds hang limp upon the earth,
Deep haze engulfs the mountainous terrain,
Small warning hands of cloud appear to grow,
Tomorrow it will rain.

(It did).

Emily C. Edwards, Innisfail, Alta.

WILLIAMSBURG HONORS DEAD FLIER AT SERVICE

The whole community of Williamsburg joined Sunday in paying tribute to one of its dead heroes, Pilot Officer Lyle George Schell, who was reported killed in action at Yell Island, Shetland, on January 19th.

The tribute took the form of a memorial service, replacing the regular morning service at St. Peter's Lutheran church, Williamsburg, of which Pilot Officer Schell was a member. Service at St. Andrew's United Church, the only other church in the village, was cancelled, and the two congregations joined in the tribute.

Tributes were paid to the dead airman by Rev. Carl Cronmiller, of St. Peter's church, Rev. E. C. Lacey of St. Andrew's United Church, and various local organizations.

The M. F. Beach Co., Limited

Operating Continuously Since 1856.

WINCHESTER - - ONTARIO.

MANUFACTURERS and DEALERS in all kinds of BUILDING MATERIAL

HOUSE TRIM in Pine, Basswood, Oak, Gumwood, Walnut, B. C. Fir

End Match FLOORING in BIRCH and OAK

Custom Sawing

FARMERS—OUR SAW MILL IS NOW IN OPERATION. BRING YOUR LOGS IN NOW AND HAVE THEM SAWED WHILE THE ROADS CAN BE USED FOR SLEIGHING.

TERMS on all Goods STRICTLY CASH.

WEDDINGS

DODGE—GILLMOURE

The marriage of Miss Gladys Gillmoure, daughter of Mrs. Thomas E. Gillmoure, and the late Mr. Gillmoure, of Spencerville, to George Frank Dodge, son of Mr. and Mrs. Edwin V. Dodge, of Cardinal, took place on Thursday afternoon at the home of the bride's parents in Spencerville. Rev. L. M. Somerville officiated at the ceremony. The wedding music was played by Mrs. Gilbert Peterson, the bride's aunt.

The bride was attended by Miss Thelma Gillmoure, her sister, and Jack Dodge, of Cardinal, brother of the bridegroom, was best man.

A floor-length gown of white silk was worn by the bride. Her finger-tip veil was held in place with orange blossoms and she carried an arm bouquet of Talisman roses.

The bridesmaid was gowned in a frock of poudre blue chiffon with a halo of baby sweet peas. Her colonial bouquet was of sweet peas and forget-me-nots.

Folowing the ceremony a reception was held, and later Mr. and Mrs. Dodge left on a honeymoon trip.

The bride is a sister of Mrs. (Dr.) D. L. MacLean, of this place.

GREER—BELL

St. George's United Church, Toronto, decorated with pink and white snapdragons, and lighted with the mellow glow of candles, was the scene of a lovely wedding Saturday afternoon, Jan. 24th, when Jane Ruth, daughter of Dr. and Mrs. Deloss Everett Bell, became the bride of Captain Kenneth Carlyle Greer, R.C.A.M.C., son of Mr. and Mrs. Vanamber Kenneth Greer, formerly of Winchester. Dr. Willard Brewing officiated, and Simeon Joyce was at the organ, and during the signing of the register, accompanied Miss Virginia Johnson, who played a violin solo.

Given in marriage by her father, the bride was lovely in her gown of traditional bridal satin. Very simply fashioned, the sheath-tight basque bodice was made with long, tight-fitting sleeves and a deep, heart-shaped neckline, and the full skirt fell in deep, rich folds from the tiny waistline and continued into a full, circular train. Her veil of bridal illusion, falling to the length of her train, was caught to her head with a coronet of shirred tulle, and she carried a bouquet of white sweet peas and baby calla lilies with forget-me-nots. The bride's two attendants, Miss Gertrude Greer, sister of the bridegroom, and Miss Marion Butt, wore picture frocks of moonstone blue, the moulded basque bodice of Chantilly lace, with sweeping skirts of bouffanet net. Their little pompadour hats were of matching grosgrain trimmed with roses, and they both carried bouquets of pink and ruby sweet peas.

Mr. William Laird attended the bridegroom, and the ushers were Mr. Douglas Bell, brother of the bride; Mr. Burwell Taylor, Mr. Glenn Tompkins, and Flight Lieutenant William Kerr.

The reception was at the Park Plaza Hotel. Mrs. Bell wore a gown of dark blue, the draped pockets accented with silver kid trim. Trimming the crown of her matching hat were flowers fashioned of the straw. Her corsage was of pink Briarcliff roses. Mrs. Greer had chosen for the occasion a gown of thistle blue, the moulded jacket inset with a sequin-embroidered panel of a slightly lighter shade, a small matching crepe hat trimmed with shirred loops of sheer veiling, and a corsage of Queen Mary roses.

The bride and bridegroom left on a trip to Montreal. For travelling, the bride wore a jacket frock of cameo rose crepe with matching Battenburg lace trim. Over this was worn a pale blue coat collared with silver fox, with a touch of the same fur cresting her matching blue hat.

UNITED CHURCH W. A.

On Tuesday at 2.30 o'clock the W. A. met in session with the President, Mrs. J. Moffat, presiding. The devotional part was taken by Miss Annie Walker, who gave the theme. "His Supreme Power." In dealing with the theme, Miss Walker gave the following thoughts: In studying God's word it reveals to us His power. His eye beholdeth the nations; the rebelliousness of mankind; the stress and strain of the world at the present time. Yet this world is ruled by God. Experience has proven that when everything collapses then do we lift our eyes to God from whence comes our aid. In those grand old hymns, "Oh God Our Help In Ages Past," and "Rock of Ages," Jesus enters into our joys and sorrows, into our griefs and pains. This thought is carried out in Psalm 97.

The offering was taken, and the minutes read by the secretary, Mrs. B. Potter. The treasurer's report was given by Mrs. H. L. Flora. A desk has been placed in the vestry. The committee for next meeting is Mesdames Suffel, Gilroy and Quart. Licenses have been applied for all church entertainments, teas, etc. This part of the meeting closed with the Mizpah Benediction.

A Bible quiz and a story read and acted out by the members, was conducted by Miss Annie Walker and Mrs. J. Crummy. The title of the story was, "The Family Coach." This concluded the meeting which was largely attended. Lunch was served by the committee in charge, who received a hearty clap of hands for a dainty lunch served.

Mr. Smith: "Your wife used to be so nervous, now she doesn't seem to show a sign of it. What did you do for her?"

Mr. Brown: "That was easy; the doctor simply told her nervousness was a sign of age."

THE MIXING BOWL

By ANNE ALLAN

Hydro Home Economist



PRESERVING FABRICS

Hello Homemakers! Even though we are assured that prices cannot be higher than they were last September, we must remember that the dollar will not go as far as it did before the war affected the Canadian markets. So, wise and thrifty homemakers are patching and mending, to make their old clothes 'do.'

That's why many of our readers are asking about textiles. They want to know the special characteristics of the different materials so they can care for them properly. Textiles are of two main types: the artificial fibre fabrics—nylon and the various rayons; and the natural fibre fabrics—wool, silk, cotton and linen. The subject is a lengthy one, so we will only discuss artificial fibre fabrics this week.

Nylon is made from coal, air and water. Its fibres are strong, elastic, resistant to wrinkling, lose very little strength when wet, wash easily and dry quickly.

There are four chief types of rayon, 1. Nitro or Chardonnet rayons, such as manufactured by different processes: Tubize; 2. Cuprammonium rayons—Bemberg; 3. Viscose rayons—Viscose; 4. Acetate rayons—Celanese. They are all made from wood pulp or cotton linters, or both. Their fibres are stronger than wool but weaker than cotton. They hold dyes well. White fabrics remain white. However, rayons lose from 40-60 per cent. of their strength when wet.

Like all delicate materials, synthetic fabrics should be handled carefully when washed. Do not rub or twist, and do not pin to a clothesline.

Washing Delicate Fabrics

1. Use lukewarm water as some fabrics melt at a high temperature.
2. Use plenty of water which has had pure soap thoroughly dissolved in it.
3. Squeeze suds through the material; do not rub. Articles which are dirty will require a second suds.
4. Rinse thoroughly in warm water (not cold). Rinse in two waters at least.
5. Because rayons stretch when wet, they must be wrung out carefully with electric wringer released considerably.
6. Roll delicate articles in a turkish towel and knead out moisture. Then hang in a shady place—away from excessive heat.
7. Iron on the wrong side with a moderately hot iron. The electric iron set at 'rayon' or 300 degrees smooths out these materials easily.
8. Crepe garments which may shrink must be measured before washing and carefully eased to original size.

Take a Tip:

1. To test for identification of fabrics—burn a few ravellings. Viscose and Bemberg rayons burn with a flame, leaving only a small amount of white ash. Celanese rayon burns and drips like black sealing-wax.
2. Celanese is dissolved by acetone and acetic acid—therefore, do not spill nail polish remover or vinegar on it.
3. Cleaners containing chloroform or alcohol will dissolve celanese.
4. A gloss produced by ironing on the right side of the material cannot be removed. Remember to iron on the wrong side with a pressing cloth.
5. Perspiration astringents are harmful to silks and rayons but perspiration itself does not affect them.
6. Carbon monoxide (the exhaust from cars), will ruin nylon hose.
7. Synthetic fibres hold stains stubbornly. Stain removal method may wear a hole in the fabric.

QUESTION BOX

Mrs. M. Mc. asks: The shoe of our electric ironer frequently sticks to starched cottons. Have you a suggestion to prevent this?

ANSWER: Put a piece of paraffin in a square of cheesecloth and rub the shoe when it is warm.

Mrs. A. S. H. asks:—Recipe for a meat loaf that may be boiled and served cold.

Cereal Meat Roll

3 cups crisp rice cereal, 2 eggs, 1 cup milk, 1 lb. smoked ham trimmings, ground; 1 lb. beef chuck, ground; 1-2 tsp. salt, 2 tbs. green pickle, chopped; 1-3 cup chili sauce, 2 tsps. Worcestershire sauce, 2 tbs. onion, chopped.

Fold cereal in a towel; crush with rolling pin into coarse crumbs. Beat eggs in mixing bowl, add crumbs and remaining ingredients. Mix. Fill a long, narrow cloth bag with the mixture, packing lightly. Place roll on the rack in well-cooker. Add boiling water to cover. Cook on Low for 1 hour. Chill. Remove from bag.

• • • •

Anne Allan invites you to write to her in care of The Winchester Press. Just send in your questions on home-making problems and watch this little corner of the column for replies.

LOCAL CURLERS COMPETE FOR DISTRICT MEDALS

Last Thursday two rinks of local curlers journeyed to Russell to play for the District Medals, and returned home with an advantage of 9 points on the aggregate score, which was 31 to 22 in favor of Winchester.

The rinks and scores were:

Winchester—H. Strader, J. Deeks, H. G. Graham, Harold Helmer, skip, 18.

Russell—T. Nesbitt, D. McArthur, H. Loucks, W. Brown, skip, 14.

Winchester—E. Libra, Dr. Hutt, W. M. Nisbet, H. Fetterly, skip, 13.

Russell—R. Wade, J. Wade, K. Boyd, J. Walker, skip, 8.

On Saturday night, Russell curlers came to Winchester to complete the home and home series. Going into the games with a nine point deficit, they succeeded in rolling up an aggregate score of 35 to 23 in their favour, winning the round by 3 points. The one game ended in a 13-all tie, but the other local team was defeated by a score of 10 to 22. Rinks and scores were:

Russell—J. Stewart, A. Stevens, J. Gamble, W. Brown, skip, 13.

Winchester — Herb Helmer, Harold Lannin, M. Rae, W. Moffat, skip, 13.

Russell—W. Kinkaid, R. Derby, J. Wade, J. Twiname, skip, 22.

Winchester—Wm. Watson, Dr. D. L. MacLean, E. J. Spinks, Wm. Johnston, skip, 10.

THE UNITED CHURCH

Another challenging message on Church membership was brought Sunday morning by Dr. Halpenny, when he spoke from Col. 1:18, stressing particularly the latter part of the verse. He asked: "If you are a Church Member, what kind are you?" None of us are satisfied with our membership. Jesus came to show us what God is like. The purpose of the church is to give men a right conception of God. Jesus came to show what a human life can be like that is utterly surrendered to God. "What kind of a conception of God is my life producing?" is a question to be considered by each one.

Under the direction of the organist, Mrs. Scobie, "Wandering Child Come Home," was sung by Messrs. Boothe, Lindsay and Shaver. An anthem, "Send Out The Light," was rendered by a full choir.

The evening congregation were pleased to hear Miss Doris Scobie, daughter of Mrs. Scobie, the organist. Doris, who has spent sixteen months at the Moody Bible Institute in Chicago, and who is now taking training as a nurse in Brockville Hospital, is preparing to go as a missionary to the lepers in Nigeria. Her subject was Victorious Volunteers, as applied to voluntary enlistment for the living God. She described this army as spiritual, world-wide and victorious, being led by Jesus Christ who is all powerful, and present everywhere. The one qualification for enlistment is the new birth. She asked in closing: "Have you accepted Jesus Christ as your personal Saviour?"

By request of Dr. Halpenny, Doris told of her conversion and of her call to missionary work in Nigeria. This was both interesting and impressive.

The Junior Choir sang: "Hark 'Tis the Shepherd's Voice I Hear."

The opening devotions of the Sunday School were conducted by Mr. Albert Turner, the President of the Men's Bible Class. He was assisted by Mr. M. Fennell, who led in prayer, and Mr. Thos. Bailey, who recited Psalm 27 from memory.

THE KNIT-A-BITS MEET

After a few weeks' holidays, the W. C. T. U. ladies who knit for the Red Cross, met last Thursday evening at the home of Mrs. J. J. McKendry. A clip sheet program on Publicity was conducted by Mrs. K. Helmer, showing that publicity can be acceptable and above reproach. In a recent St. Mary's paper it was stated that their local W. C. T. U., since the beginning of the war, in the interests of war savings, persistently urged a curtailment of the $1038.08 spent in St. Mary's on beer alone every week of the year, and with the Unions of Canada, has endeavored to combat a situation which has proved a detriment to obtaining recruits for the army, a menace to the efficiency of the boys in uniform, and a hindrance to the mothers and wives in freely giving their sons and husbands for army service.

It is also stated that W. C. T. U. members throughout the Dominion have held their own with those of any other organization in the knitting of socks and garments and quilting, and in their contributions to Red Cross and other patriotic societies. Ontario W. C. T. U.'s have given a mobile canteen at a cost of $2,250.; Toronto district, an ambulance at a cost of $10,000; London, a Victory Bond for $625.00; not to mention gifts from the other provinces including a mobile canteen from Brtish Columbia and Quebec's Tea Wagon, equipment to serve on short notice 150 meals to bombed-out victims.

The Dominion Unions are launching the erection and equipment of a permanent building to cost $4,000, on a site already donated, just outside Petawawa Camp, to serve as a Home Centre for fellowship and helpfulness to the men off duty. This is to be presented to the Soldiers' and Airmen's Christian Association.

Another way of giving our principles a wider audience is by putting The White Ribbon Tidings in libraries regularly for the reading room, or in bus and station literature holders.

At the close of the program and sewing a dainty lunch was served by the hostess, assisted by Miss Jean Wyatt.

HELP!

Yes, Help is what everyone will be looking for—you can do a great deal to solve this problem if you heed this advt. and order your machinery early. Someone is going to be short. If you get your order in now, it will not be you.

MILKING MACHINES—When you think of milkers, let your thoughts drift to **Universal**—the machine that milks a cow the natural way. We are in a position at the present time to take orders and make delivery of these machines. Let's talk it over.

FARM MACHINES—These machines are going to be scarce. Order now to insure delivery. We will do our best to meet your requirements.

USED MACHINES AND HORSES—If you have one to deal, call us—If you have one to buy, call us. If you have used machinery not in use, let us know, it may help some other farmer.

PARTS—Give us your order for parts **now.**

HARDWARE—Remember we have almost a complete stock of new hardware, also Electric Washers and Stoves, Harness, Dairy Pails, etc.

W. C. MacDONALD - Phone 109

Hardware & Farmer's Supplies **Winchester, Ont.**

JOHN FADER, Salesman.

NEXT WEEK AT THE

"Picadilly Theatre"

WILLIAMSBURG, ONT.

MONDAY, TUESDAY AND WEDNESDAY

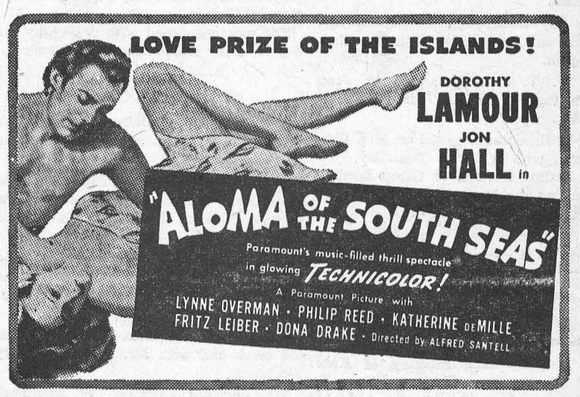

THURSDAY, FRIDAY AND SATURDAY

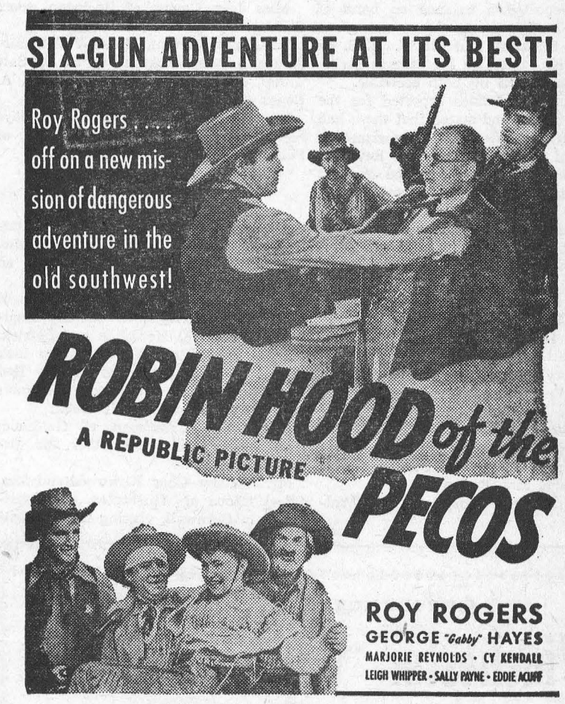

—also—



News From Our Neighbouring Districts

SOUTH MOUNTAIN

Born on Monday, Feb. 2nd, 1942. to Mr. and Mrs. James Scott, a son—John Bennett Edgar.

Mr. Arnold Dulmage, of Pelton's Corners, was a caller in town Saturday.

Mr. Chas. Cumming, of Groveton, was a guest over the week-end of Mr. and Mrs. James Scott.

Miss Harriett Farrell has returned to town after spending some time with friends at Pelton's Corners.

Miss Helen Marquis has resigned from her duties at the High School here and has taken a position at Ottawa.

Mr. and Mrs. Gordon Boyd spent Sunday with friends at Kemptville.

Miss Glenna Murdock, of the Civic Hospital, Ottawa, spent the week-end with her grandmother, Mrs. Valeria Murdock.

Mr. and Mrs. Earl Mulholland and Norman, of Ottawa, were recent guests of Mr. and Mrs. Gordon Mulholland.

Miss Beatrice McMenomy, of Inkerman, was a recent guest of her aunt, Dr. and Mrs. C. Stirtan.

Messrs. T. Shaver and Ted Barry, of Ottawa, spent the week-end at their homes here.

Mr. Delbert Murdock, of Montreal, was at his home here over the week-end.

The plays sponsored by the Brinston Young People and put on in the I.O.O.F. hall on Thursday evening, drew a large crowd, and all speak very highly of the excellent way each player handled their part.

A large number of friends attended the funeral of the late Alex Johnston, of Hanesville, on Wednesday last. Much sympathy is extended to Mr. and Mrs. Harvey Johnston and Lorraine.

MOREWOOD

Mrs. A. Bowles spent a few days in Ottawa and visited her son, William, who is a patient in the Civic Hospital.

Mrs. A. Dillabough and Miss Sybil spent Saturday in Winchester.

Pte. Douglas Feely, of Peterborough, spent the week-end with his parents, Mr. and Mrs. W. S. Feely.

Mr. Grant Thompson spent the week-end with his parents, Mr. and Mrs. C. Thompson.

Mrs. Ray Dillabough, of Chesterville, spent Saturday afternoon with Mrs. Sam Barrington.

Mrs. J. V. Fetterly and Mrs. Jean Nadeau visited Mrs. A. Dillabough on Thursday.

Mrs. B. Hutchinson called on Mrs. Wm. Forrester, who is ill, on Thursday.

Pte. Arthur Bowles, of Camp Borden, is spending his leave with his parents, Mr and Mrs. Arthur Bowles.

Mr. and Mrs. Keith Carruthers and Mr. Walter Loughridge spent Friday in Ottawa.

KARS NEWS

Kars United Church Annual.

The congregational meeting of Kars United Church was held on Wednesday evening, Jan. 28th, in the church. Mr. Mansell Wallace acted as chairman. Rev. E. B. D. Sexsmith opened the meeting with Scripture reading and prayer. The treasurers of the W. A., Mrs. J. L. Greer, reported a balance on hand of over $100. The W. A. report was given by Mrs. Sexsmith and the W. M. S. by Mrs. J. K. James, an increase in giving being announced by both societies.

Mr. Mansell Wallace reported for the Sunday School and stated that there had been increased effort in all departments. A vote of thanks was given to Rev. and Mrs. Sexsmith and family, the organist and choir leader for their work during the past year.

Following are the officers for 1942:

Elders: Mansell Wallace, H. W. Fennell, J. K. James, Harold Wallace, W. E. Stratton, John McLeod.

Stewards: Roy Chambers, Sam Lewis, Clifford Fennell, Loyal Beggs, Cameron McCord, Homer Scobie, Stan Greer and Fred Pratt.

Offertory Stewards: Harold Wallace, Clifford Fennell; assistants: Howard Barrows and Stan Greer.

Organist, Mrs. Lee Pratt; Choir Leader Roy Wallace.

Treasurer, Cameron McCord.

Secretary, Mrs. R. Bryan.

Auditors: J. K. James and Roy Wallace.

Kars Red Cross

The following knitting and sewing was shipped by Kars Red Cross Unit for the months of December and January: Sewing—22 quilts, 15 suits of pyjamas, one 41 piece layette, 2 flannelette nightgowns, 4 children's dresses, 1 apron, 1 pair of child's bloomers, 160 handkerchiefs, 10 blankets. Knitting—1 pr. gloves, 2 scarves, 1 alternative cap, 8 turtle-necked sweaters, 2 prs. long stockings, 9 prs. two-way mitts, 6 aero caps, 3 pairs service socks, 1 pr. whole mitts.

Skating Party Held.

The members of the A. Y. P. A. of St. John's, Kars, and St. Paul's, Osgoode, held a skating party on the rink at Osgoode on Wednesday evening, Jan. 28th. The ice was in fine condition and there was a very large crowd present. Three races were run off, the winners being: Miss Thelma Doyle, Mr. S. Barr and Johnny Ferguson.

Skating was enjoyed until 10.30, after which supper was served in the basement ofthe Anglican Church at Osgoode.

Annual Vestry Meeting.

The annual vestry meeting of St. John's Anglican Church was held at the Rectory on Friday evening, Jan. 30th.

The rector, Rev. L. MacMorrine, opened the meeting with all standing and repeating the Lord's Prayer and Creed. The minutes of the last annual meeting were read by Mr. A. McLeod, vestry clerk. The treasurer, Mr. Wm. Drew, gave the financial report in which he announced a very satisfactory balance. Reports were read from the W. A., A. Y. P. A. and Sunday School, all of which reported small balances. The rector expressed his thanks to the retiring wardens, the organist and assistant organist, and the teachers of the Sunday School.

The following are the officers for 1942:

Rector's Warden, Lorne Lakeman; People's Warden, Winston McLeod; Gidesmen, R. L. Lewis, Geo. McLeod, Victor Lakeman; Delegate to Synod for three years, Archie Hicks; Finance Committee, Rector, Wardens, Harold Rice and Stuart Craig; Auditors, Archie Hicks and Harry Saunders. Mrs. A. McLeod and Mrs. H. Rice were appointed to look after any of the boys of the congregation who are either overseas or serving in Canada.

The meeting closed with prayer by the Rector, after which lunch was served.

SILVER CITY

Mr. and Mrs. A. Dulmage, of Pelton's Corners, spent Sunday with Mr. and Mrs. Ray Francis.

A number of the ladies from here held their Red Cross quilting bee in the Orange Hall at Heckston and quilted four quilts.

The many friends of Mrs. Harold Black are sorry to hear she is on the sick list. We hope she will soon be out again.

Miss Evelyn Holmes, Teacher, spent the week-end with Mr. and Mrs. Harry Workman.

Mr. Garfield Crowder, of Montreal, spent the week-end at his home here.

Mrs. Robert Grant spent Wednesday afternoon with her sister-in-law, Mrs. Arlow Beggs.

Miss Jean Cowie, of Heckston, spent Sunday with Miss Lyla Beggs.

Mrs. Robert Grant, Misses Violet Fairfield and Patsy Jackson had tea on Saturday evening with Mr. and Mrs. A. Beggs.

Mrs. Wm. Bolton spent a few days recently with Mrs. Frank Latourell, of Pelton's Corners.

TOYES HILL

Mr. and Mrs. Harold Millar were entertained at the home of Mr. and Mrs. Abe Bailey, of Winchester Springs, on Wednesday evening.

Mr. and Mrs. Stanley Waddell, of Dixons Corners, spent Wednesday evening with Mrs. K. Houlahan and Patrick.

A number of our Young People took part in a play sponsored by the Red Cross, which they presented at Iroquois and South Mountain this week.

Mrs. Philip Casselman, of Goldfield, spent Monday with her father, Mr. Erwin Haggerty.

Mr. and Mrs. Chas. Kirkwood and Mrs. Floyd Coons of Winchester, spent Saturday in Cornwall, visiting their daughter, Doris, who leaves for Montreal Hospital soon for a couple of months.

Mr. and Mrs. John Wylie and Mr. Jos. Hunter motored to Prescott, Saturday. Miss Lulu Hunter returned with them to spend the week-end.

Mr. and Mrs. Arnold Peterson, accompanied by Mr. and Mrs. Stanley Waddell, of Dixons, spent Saturday in Ottawa.

Mr. and Mrs. Earl Johnston and Eva and Elva Styles, of Brinston, motored to Prescott on Saturday.

Mrs. Larry Brooks, of Kemptville, spent Friday at the home of her parents. Mr. and Mrs. Jay Casselman accompanied her home for the week-end.

WINCHESTER SPRINGS

Mrs. Heber McIntosh and sons, Glen, Ralph, Lee and Donald, were entertained to six o'clock dinner at the home of Mr. and Mrs. Edwin Johnston.

Mr. and Mrs. Byron Steele and Mr. Vincent Steele called at the home of Mrs. Orren Casselman Tuesday evening.

Miss Georgena Casselman, of Iroquois, spent the week-end at her home here.

Miss Melba Casselman spent Saturday with Mrs. George Myers.

Mrs. Orren Casselman spent Thursday with Mrs. Heber McIntosh and family.

Mr. and Mrs. Ray Dillabough, of Chesterville, were recent guests of Mr. and Mrs. C. J. Robinson.

Mr. and Mrs. Wilburn Robinson and Frederick, of Winchester, spent Tuesday with Mr. and Mrs. Clifford Robinson.

Mr. and Mrs. Floyd Barkley and sons, of Dundela, were Sunday guests of Mr. and Mrs. Walter McIntosh.

We are sorry to learn Mrs. Michael Casselman is confined to her bed. All her friends hope for a speedy recovery.

Mrs. H. McIntosh and sons, were entertained to tea Sunday evening at the home of Mr. and Mrs. Arthur Adams.

Mr. and Mrs. Erwin Holmes, Mr. and and Mrs. Alvin Steele spent one day recently in Ottawa.

Mr. and Mrs. Cecil Crowder and Erma moved to Inkerman on Friday where Mr. Crowder has secured a position in the cheese factory.

Mr. and Mrs. Aden Casselman and sons spent Thursday with Mr. and Mrs. Nathaniel Casselman, near Elma.

Mrs. Arthur Adams spent one day recently with Mrs. A. E. Holmes.

Mrs. A. Bailey was entertained to tea at the home of Mrs. A. E. Holmes.

The neighbours in this community are sorry to learn that Mr. Glen Baker is confined to his bed with pneumonia.

Mrs. O. Casselman spent Thursday with Mr. and Mrs. C. J. Robinson.

Mrs. Len Worster and daughters, of Winchester, spent a couple of days with her mother and brothers here.

Twenty ladies of the Red Cross met at the home of Mrs. A. E. Holmes on Friday afternoon. Some of the ladies quilted a quilt, some sewed and others knit. There was a large quantity of yarn and cut garments given out. The hostess, assisted by Mrs. Irwin Holmes and Mrs. Alvin Steele, served cake and ice cream. The next meeting will be held at the home of Mrs. Arthur Adams on February 13th.

Mrs. E. Hess is spending some time with her daughter, Mrs. Johnny Coons, and Mr. Coons.

Mr. and Mrs. Abe Bailey spent one day recently with Mr. and Mrs. Ross Morrow and family.

Miss T. E. Reveler, of Ottawa, spent the week-end at the home of Mr. and Mrs. Cecil McIntosh.

Mr. George McIntosh, of Prescott, spent the week-end with his parents, Mr. and Mrs. Cecil McIntosh.

Women's Auxiliary.

The Women's Afternoon Auxiliary of the United Church was held at the home of Mrs. Cecil McIntosh on Tuesday, Feb. 3rd. Mrs. Thompson presided. The meeting opened with the hymn, "Breathe on me, Breath of God," followed with prayer by the President. Roll call was answered with word 'prayer.' Plans were made for the completion of the bale.

The Devotional period was conducted by Mrs. A. E. Holmes. Psalm 696 was read responsively from the Hymnary, followed by a hymn. Several of the ladies read portions of Scripture. Mrs. A. Adams led in prayer. Mrs. Holmes stressed the need of studying our Bible and to know it one must spend much time in prayer. Prayer to the soul means new life, new interest and new hope. Before any new venture of Christ's, He spent much time in prayer. Prayer quiets the soul—that is much needed today. This period was brought to a close with Psalm 752 read responsively.

The Study Book was interestingly given by Mrs. Adams. She also gave a Temperance paper on "How two Ministers reacted to the serving of liquors at a wedding."

The report of the Community Friendship Secretary showed that all the members were doing active work. The Mizpah Benediction brought the meeting to a close. Lunch was served by the hostess and a social hour followed.

Knox Church Annual.

The annual meeting of Knox Presbyterian Church was held on Thursday afternoon, January 8th, in the church. Mr. I. Preston McIntosh was chairman for the meeting, assisted by Mrs. Jos. Davidson, Secretary. After the devotions, the reports were given, showing a very successful year, better activity and more finances received. The report of the Women's Missionary Society was given by Mrs. I. P. McIntosh and showed a splendid year of service to the spiritual life of the church, as well as increased givings. Mrs. Jos. Davidson was the president.

The report of the Ladies Aid was given by Mrs. Chas. Kirkwood, and showed an active year's work under the presidency of Mrs. Elzie Johnston and her group of officers.

The report of the treasurer, Mr. Frank Nesbitt, showed that during the past year the congregation had wiped out a deficit and met their obligations for 1941 in full with a balance on hand. The Session is anxious that the congregation will, as soon as possible, increase their givings to the Missionary Budget of the church. The congregation being without a settled pastor now, will surely appeal to the members for more earnest effort and greater consideration for the church.

Knox W. M. S.

The January meeting of Knox W. M. S. was held at the home of Mrs. I. P. McIntosh with a good attendance, on Wednesday afternoon, Jan. 7th. Mrs. J. Davidson presided and took for the topic "Behold the former things are come to pass, and new things do I declare." After devotions, the roll call and minutes of last meeting were presented. The hostess served a very dainty lunch.

The February meeting is being held this week at the home of Mrs. Earl Munro.

Knox Ladies' Aid Meeting.

The Ladies' Aid Auxiliary of Knox Presbyterian Church held their annual meeting at the home of Mrs. Ross Morrow on Monday evening, January 5th. After hearing the reports from the Secretary and Treasurer, showing a very successful year, the new officers for 1942 were elected as follows:

President, Mrs. Philip Walker; vice president, Mrs. Elzie Johnston; secretary, Mrs. Earl Munro; press secretary, Mrs. Earl Johnston.

A lunch was served by Mrs. Morrow and Miss Sybil Morrow.

NATION VALLEY

Miss Eileen Merkley spent Saturday with Miss Alice Munro.

Messrs. Irwin Baker, Cecil Garlough, Harold Baker, Allan Merkley, Dwight Baker and Wesley Merkley visited Montreal on Friday.

Mrs. Lloyd Merkley spent a few days last week with her parents at the Springs.

Mr. H. A. Hughes and son, of Melvin Settlement, were calling in the Valley.

Mr. and Mrs. Frank Nesbitt, of the Springs, were visiting Mrs. W. G. Barkley.

Mr. and Mrs. Arthur Bailey were visiting Mr and Mrs. Robert Allison.

Mr. and Mrs. Winterfield Froats visited Mr. and Mrs. Stanley Froats, of Hoasic.

The Red Cross Society had a very successful social evening in the school house on Friday evening last.

Mr. and Mrs. Lloyd Merkley visited their aunt and uncle, Mr. and Mrs. Jno. A. Bogart.

Mrs. Bismark Froats and baby spent last week with her parents at Inkerman.

We are sorry to report Mr. Geo. A. Merkley very ill.

Mrs. Thos. Johnston and son, Ralph, were calling Thursday at the Jamieson home.

Mr. and Mrs. Kenneth Merkley and Messrs. Grant and Ralph Gray were visiting Mr. and Mrs. Leslie Holmes, of Toyes Hill.

HYNDMANS

Mrs. Bert Lattimore spent the week-end with Mrs. Herb McKee, of Spencerville.

Mrs. Ray Grant and daughter, Joan, returned home on Thursday after spending the past week with her sister, Mrs. Hilliard Kenney, of Winchester.

Mr. and Mrs. Harold Francis spent Tuesday evening with Mr. and Mrs. Harry Kenney, of South Mountain.

Mr. Sam Grant spent the week-end with Mr. and Mrs. Robert Grant.

Mr. and Mrs. Gordon Francis and children, of Prescott, spent Saturday with Mr. and Mrs. John Francis.

Miss Freda Grant left Sunday to spend some time with Mrs. Arnold Porter, of South Mountain.

Miss Alma Grant spent the week-end with Mr. and Mrs. Robert Grant.

Mr. and Mrs. Wm. Brown visited Mr. and Mrs. Robert Conley on Saturday.

Mrs. Ida Hyndman returned home recently after spending sometime with friends in Ottawa.

Mr. and Mrs. Ray Grant spent Sunday evening with Mrs. T. Canning and Bert, of Pleasant Valley.

Mr. Cecil Canning took tea on Saturday with Mr. and Mrs. Hilliard Kenney, of Winchester.

INKERMAN

Old Man Winter is again giving us a taste of what he really can do.

We are sorry to report little Reggie LaPorte on the sick list at present.

Mrs. Roy McMillan, of Dunbar, and daughter, Mrs. Stanley, Black, and Miss Casselman, of Chesterville, visited the former's sister, Mrs. A. T. Allison, and Jean, on Tuesday.

Mr. and Mrs. Cecil Crowder, of Winchester Springs, have moved into the Walter York residence.

Mr. Cecil Crowder is at present confined to his bed with la grippe, which is making the rounds of the neighborhood.

Mr. and Mrs. L. A. LaPorte, Mrs. Wm. Crowder and Messrs. Ira Ennis and John Lang motored to Ottawa on Saturday.

Miss Vivian Rennick has been on the sick list for the past few days. We hope for a speedy recovery.

Mr. and Mrs. J. J. Millar and Rev. S. T. Burman attended the funeral of the former's grand-nephew, Pilot J. H. Alex Johnston, at Hainesville, on Wednesday last.

Red Cross Meeting.

The Red Cross quilting at Mrs. M. Bowman's on Wednesday was more than anticipated, with a silver collection of $5.60 being taken, which is to be used m sending cigarettes to local boys now serving overseas.

Owing to sugar rationing, it was decided no more cakes be served at the afternoon teas, lunch being confined to various sandwiches and coffee.

Two more quilts were completed.

We were glad to include Mrs. John Corry in our number, as well as a number who made their first appearance or who have been kept away by illness or otherwise.

It is felt that the Society is really growing stronger.

MELVINS

Messrs. Morley and Gerald Erratt spent Friday at the home of their sister, Mrs. Graham Wells, of Colquhoun.

The Red Cross Club met at the home of Mrs. H. Gibson last Wednesday.

Mr. and Mrs. Donald Christie and daughter, Elaine, have rented the Prunner farm and moved there last Thursday.

Mr. Thomas Edgerton, Mr .and Mrs. Donald Edgerton and daughter, Elsie, spent Sunday afternoon with the former's wife in the Civic Hospital, Ottawa.

Sympathy is extended to our school teacher, Mr. Sam Murdock. in the death of his mother, Mrs. Murdock, of North Gower.

MOUNTAIN

The Y. P. U. held their regular meeting on Wednesday evening. Mr. Kenneth Cameron was in charge. An interesting talk was given by Mr. Johnston.

Mr. and Mrs. R. Ledgerwood visited in Carleton Place on Sunday.

Miss Violet VanAllen and Mrs. H. Hamilton, of Iroquois, spent Friday in Mountain.

Miss Rose Cross had tea with Mr. and Mrs. Warren Craig on Sunday evening.

Miss Mary Cumming spent the week-end in Ottawa.

Mr. and Mrs. A. VanAllen visited at Roebuck on Sunday.

Mrs. M. Hoy spent Tuesday in Winchester.

Mr. and Mrs. C. VanAllen and Claire visited Mr. and Mrs. A. Logan on Sunday.

WINCHESTER TOWNSHIP COUNCIL

The regular meeting of Winchester Township Council was held in the Town Hall, Winchester, on Monday, February 2nd, with all the member's present. The minutes of the last meeting were adopted as read and signed by the reeve.

The auditor's report for 1941 was received and adopted and the auditors paid for their services.

The Tax Collector was instructed to complete the collection of all the arrears of taxes. It was decided to hold a Tax Sale as soon as possible to sell certain lands with arrears of taxes previous to 1940, unless same be not sooner paid.

The Reeve, Deputy Reeve and Clerk were appointed delegates to attend the Ontario Good Roads Convention and the Association of Rural Municipalities, to be held in Toronto during February.

Council made a grant of $15.00 to the Ottawa Valley Seed Fair to be held in Chesterville on April 8th, 9th and 10th, 1942.

The following Agricultural Committee was appointed for the Township of Winchester:—Reeve, W. J. McConnell; Deputy Reeve, E. B. McMillan; Councillors, Wm. McClosky, George Beattie, Wm. Brown; Assessor, Lorne H. McIntosh; Township Clerk, J. Steen; S. S. No. 1, H. H. Nesbitt; S. S. No. 2, James Bowman; No. 3, Roy Annable; No. 4, James McGregor; No. 5, Geo. C. Merkley; No. 6, Irwin Cross; No. 7, W. S. Feeley; No. 8, Carmen McIntosh; No. 9, Wm. Servage; No. 10, Hudson Johnston; No. 11, John Whittaker; No. 12, Ford Steinburg; No. 14, Hugh Smith; No. 15, Don. Christie; No. 16, C. B. Short; No. 20, W. N. Carkner; No. 18, H. E. Durant; No. 21, Geo. Thompson; No. 22, H. G. Cumming.

The following accounts were passed and paid:—Roads and Bridges, $73.65; Indigents, $37.00; Relief, $123.97; Supplies, $18.77; Grants, $15.00; Salaries and Allowances, $120.75; Miscellaneous, $10.00.

Council adjourned to meet in Morewood, March 2nd, 1942, at the hour of 10.30 o'clock in the forenoon.



IMPORTANT

Time Table Changes

In addition to the advance in time, the schedule of a number of trains will be changed.

Effective 3.00 a.m.
MONDAY, FEB. 9th, 1942
All trains operate on New Time.
Full information from agents
CANADIAN PACIFIC

A WOMAN'S PRAYER
(By Helen Robinson)

Give me wisdom, God, to see
Right, in my cruel destiny.
Give me courage to restrain
Mother love, that cries in pain.
At the sound of eager feet,
Briskly marching through the street.

England's plight has stirred my sons,
They have gone to man her guns;
England's need is greatest now,
And to that greater need I bow.

Still my foolish woman's fears,
Let me shed no weakling tears,
I have told my lads good-bye,
Sent them forth, perhaps, to die.

England's need is greatest, now,
To her greater need I bow.
But my woman's heart is torn,
Yielding sons that I have borne.

Jones: "Here's that last pair of trousers you made for me. I want them reseated. You know, I sit a lot."

Tailor: "Yes. And I hope you've brought the bill to be receipted. You know I've stood a lot."

Peerless
Sales Books
are the best Counter Check Books made in Canada. They cost no more than ordinary books and always give satisfaction.
We are agents and will be pleased to quote you on any style or quantity required.
See Your Home Printer First

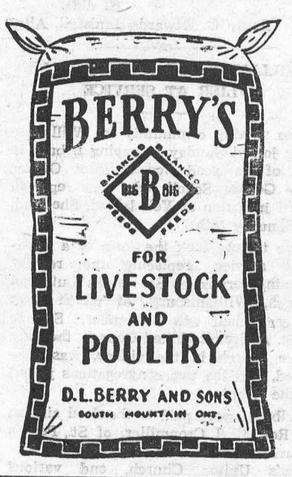

MORE FACTS ABOUT THE REAL MacARTHUR! MORE PICTURES!

Louis Reid . . . writing in the Pictorial Review with this Sunday's (February 8) issue of The Detroit Sunday Times, casts additional light on the life, character and personality of the gallant leader of the American forces in the Philippines. In addition, you will find photographs that will be a welcome addition to your scrapbook of World War II. Be sure to get Sunday's Detroit Times.

ONLY WAR COULD DO THIS

A striking example of what can happen in wartime when young men are stationed thousands of miles from their homes was brought to light last week in a letter received by Mr. and Mrs. August Olsen from their daughter, Mrs. John Mitchell of Athabaska, Alberta. Mrs. Mitchell's husband is an R.C.M.P. constable and a young English student pilot forced down near their place was given the hospitality of the Mitchell home. When it was made known that Mrs. Mitchell's brother, LAC. George Olsen, was serving in England, the English youth at once wrote to his home and made arrangements for George Olsen to visit there on his next leave, and so return the kindness shown him in northwestern Canada, thousands of miles from his homeland.—Chesterville Record

Mussolini, it is said, blames Churchill for the whole war. Partly right. He is certainly to blame for some phases—that Lybian debacle, for instance.

Men of 30, 40, 50
PEP, VIM, VIGOR, Subnormal?
Want normal pep, vim, vigor, vitality? Try Ostrex Tonic Tablets. Contains tonics, stimulants, oyster elements—aids to normal pep after 30, 40 or 50. Get a special introductory size for only 35¢. Try this aid to normal pep and vim today. For sale at all good drug stores.

Miracle
Laying Mash

This mash is manufactured by the Ogilvie Flour Mills Limited, and as this company has a hign reputation you are assured that only the highest quality ingredients are used. It has given wonderful results to those who are using it.
TRY IT AND BE CONVINCED!

Hugh McMaster
PHONE 43, WINCHESTER.

Paul Sanders
ELECTRICAL SUPPLIES
WIRING & REPAIRS
SERVICE
★ ★ ★
IMPERIAL
AGENT
Telephone No. 67
WINCHESTER - ONT.

Announcing the Opening of
Winchester Chick Hatchery
at Winchester Station, Ont.

BABY CHICKS Rocks, Leghorns and Hybrids Strains

FIRST HATCH ON MARCH 5th, 1942.
And Hatches Every Week after that date.

WE WILL ALSO SELL SEXED PULLETS & COCKERELS

Our Hatchery contains all new, modern equipment, including an 18,000-egg Incubator. All eggs hatched are from Blood-Tested Stock. We are now taking orders for Baby Chicks and would appreciate your order three weeks in advance.

Ross & Geggie
TELEPHONE 81 - - WINCHESTER, ONT.

FUEL!

If you are going to require more fuel before the winter ends, we advise you to order it now. Coal shipments are very uncertain and prompt delivery, after our present stocks are depleted, may be delayed. We are in a position to supply you with

"BLUE COAL," THE FINEST AMERICAN ANTHRACITE OBTAINABLE
WELSH COAL, ALBERTA COAL, COKE, ETC.
HARD WOOD SUPPLIED ON SHORT NOTICE AT REASONABLE PRICES

R. H. HUTCHINSON
Telephone No. 4 - - Winchester, Ont.

Church Notices

United Church
Rev. T. A. Halpenny, B. A. D.D., Minister.

10.30 a.m.—Morning Worship.
11.30 a.m., Sunday School.
3.00 p.m., Service at Harmony.
7.30 p.m., Evening Worship.
Monday, 7.30 p.m., Young People's Society.
Wednesday, 7.30 p m.. Mid-Week Prayer Service.

St. Paul's Presbyterian Church
Morning Service at 11.00 a.m.
Evening Service at 7.30 p.m.
Organist and Choir Leader, Miss Clara Irving

Church of England
Holy Trinity, Chesterville, Holy Communion at 10.30 a.m.
St. Matthias, Winchester, Even. Song at 3.00 p.m.
St. Peter's Church, South Mountain, Even Song at 7.30 p.m.
Rev. J. A. L. Elliott, Rector.

Wesleyan Methodist Church
Preaching at 10.30 a.m. and 7.30 p.m.
Wednesday, 7 30 p.m., Prayer Service.
Friday, 7.30 p.m., Young People's Meeting. A cordial welcome to all.
Rev. D. W. Summers Pastor.

Baptist Church
Rev. R. F. Willson, Pastor
10 a.m., Sunday School.
11.00 a.m., "The Glory of the Shadow."
2.45 p.m., Service at South Gower.
7.30 p.m., "Lost, For The Duration."
Monday, 7.30 p.m., B. Y. P. U.
Wed., 7.00 pm., Jr. B. Y. P. U.; 8.00 p.m., Prayer Meeting.

Wesleyan Methodist Church
Inkerman Charge.
Rev. L. M. McCorriston, Th. B. S. T. M.
10 a.m., Sunday School.
11 a.m.—Morning Worship.
7.30 p.m.—Evangelistic Service.
A Hearty Welcome to All.

Get a Stake in Victory. Buy Victory Bonds.

CHESTER R. ROBINSON
Winchester Representative of
Mutual Life Assurance Company
We Also Write
AUTO - FIRE - ACCIDENT
—in—
Anglo-Canadian and General Accident Companies
PHONE 37 - - WINCHESTER

HENDERSON LODGE, NO. 383 A F. & A. M., WINCHESTER
Meets on Second Friday of each month in Sweet's Block, at 8 o'clock.
Visiting Brethren always welcome.
W. L. Brown, W.M. W. A. Rowat, Sec.

ROSS MORROW, Auctioneer.
for the Counties of Dundas, Stormont, Glengarry, Carleton and Russell.
Sales of all kinds handled.
Tel. 210W1 - Winchester Springs.

SWEET CAPORAL Cigarettes
"THE PUREST FORM IN WHICH TOBACCO CAN BE SMOKED."

JAKE ROSS
All kinds Poultry wanted at all seasons
Wool wanted I buy all kinds of Hides.
Phone 81 - - Winchester

INSURANCE
FIRE, HAIL, ACCIDENT, LIVE STOCK AND AUTOMOBILE
Apply to
WALTER MOFFATT, Winchester, Ont.

WANTED
ALL KINDS OF LIVE POULTRY—any time; also Wool, Feed Bags and Hides. Highest Cash Prices paid. Phone 86, Morrisburg.
BARKLEY'S MEAT MARKET
Buyer for Dominion Poultry and Egg Traders, Montreal.
tfc.

CAREFUL THOUGHT!
Due to the tremendous strain caused by sudden bereavement, careful thinking is hindered by increased responsibilities. Because decisions must be made quickly, it is imperative that you have the valuable assistance of a reliable funeral director. We are trying to serve this community as faithfully as we can.
LORNE ARMSTRONG
Funeral Director and Furniture Dealer. Phone 34
SOUTH MOUNTAIN, ONT.

what is a VICTORY BOND...?



A VICTORY BOND is the promise of the Dominion of Canada to repay in cash the full face value of the Bond at the time stipulated, with half-yearly interest at the rate of 3% per annum until maturity.

A Victory Bond is the safest investment in Canada. The entire resources of the Dominion stand behind it.

A Victory Bond is an asset more readily converted into cash than any other security.

National War Finance Committee, Ottawa, Canada

GET READY TO BUY The New VICTORY BONDS

What War Materials Cost To Produce

There have been numerous requests as to the cost of individual items of war equipment and munitions. The following information is taken from a leaflet dated October 1, 1941, issued by the Director of Public Information at Ottawa; and from the January 10, 1942, issue of The Toronto Star Weekly:

Navy.

Destroyer	$4,000,000.00
Typical Cargo Boat	1,750,000.00
Mine Sweeper	625,000.00
Corvette	600,000.00
Motor Torpedo Boat	140,000.00
Torpedo (filled)	10,000.00
Depth Charge (filled)	75.00

Vehicles.

Cruiser Tanks	$100,000.00
Infantry Tank	75,000.00
Universal Carrier	5,000.00
Medium Artillery Tractor	7,000.00
Field Artillery Tractor	2,500.00
Armoured Scout Car	8,000.00

Guns

40 mm. Bofors Anti-Aircraft	$25,000.00
25-pounder Field Artillery	25,000.00
Browning Machine Gun	400.00
Bren Machine Gun	325.00
Boys Anti-Tank Rifle	200.00
Lee-Enfield Rifle and Bayonet	60.00

Ammunition

25-Pounder Shell (filled)	$12.50
40 mm. Shell (filled)	6.00
.303 Small Arms Ammunition (per round)	.04

Aircraft

Elementary trainer planes cost in the neighbourhood of $7,500.00, and Intermediate Trainers average from $25,000 to $55,000 each. Some service planes now being produced in Canadian factories are listed below with the estimated cost of each:

Hawker Hurricane Fighter	$45,000.00
Lysander Army Co-operation	50,000.00
Bolingbroke Bomber	85,000.00

Planes soon to be produced include Stranraer and PBY (Catalina) Flying Boats costing around $175,000 and $225,000 respectively.

Equipment for a Soldier.

Field Service Cap	$ .82
Blouse	6.18
Trousers	6.24
Boots per pair	4.81
Anklets	.77
Rifle and Bayonet	60.00
Rifle Sling	.23
Winter Cap	1.20
Great Coat	17.22
Khaki Muffler	.84
Woollen Under Shirt	1.14
Woollen Drawers	1.17
Woollen Gloves	.59
Overshoes	1.19
Housewife	.50
Field Dressings	.24
Holdall	.17
Clasp Knife	1.16
Identity Discs	.08
Shoulder Badges	.08
Hat Badge	.09
Steel Helmet	2.25
Comforter	.25
Respirator	6.52
Anti-Gas Helmet Curtains	.81
Gas Detector	.70
Anti-Gas Wallet	.33
Anti-Gas Ointment	.15
Anti-Gas Cape	5.27
Kit Bag	.74
2 Straps	.14
2 Straps	.70
Bayonet Frog	.17
Pack	1.69
Haversack	1.75
Cartridge Carriers	.77
Waterbottle and Carrier	1.05
Mess Tins	.66
Table Fork, Knife, Spoon	.35
Mess Tin Covers	.08
Braces	.29c
Flannel Shirts	2.05
Belt	.82
2 pair trousers ($1.67 per pair)	3.34
Sweater Jacket	1.71
Socks (per pair)	.37
Canvas Shoes	1.97
Overalls Combination	2.81
Rubbers	.49
Sun Helmet	.86
Khaki Drill Jacket	3.05
Under Shirt	.34
Short Drill Trousers	1.32
Cotton Drawers	.46
Puttees	.89

RUSSELL AGRICULTURAL SOCIETY ANNUAL MEETING

The annual meeting of Russell Agricultural Society was held last Monday evening, Jan. 26th, with the President, W. E. Burton, presiding. The financial statement was presented by the secretary-treasurer, H. W. Hamilton, and showed a substantial balance on hand.

A new feature, sponsored by the Society during the year, was a Girls' and Boys' judging competition. Mrs. L. A. Harrington reported on the girls' work, while H. W. Hamilton reported on the Boys, and also on the Calf Club, which was also sponsored by the Society.

It was decided to hold a Fair this year on Tuesday and Wednesday, September 8th and 9th, and to again sponsor a Junior Judging Competition and also a Calf Club.

Mr. H. W. Hamilton was appointed as delegate to the Fairs Association Convention, to be held in Toronto on February 12th and 13th.

Mr. R. M. Warner presided for the election of officers, which resulted as follows:

President, W. E. Burton.
1st Vice President, A. E. Long.
2nd Vice President, E. J. MacEwen.
Sec.-Treasurer, H. W. Hamilton.
Directors—R. M. Warner, John Morrice, Ralph Wade, Wallace Campbell, L. B. Graham, R. W. Gamble, Stanley Morrow, W. L. Booth, George Browne, Fred H. Scott, Jack Twiname, Harvey Meharey, D. A. Cummings, D. Martel, Duncan Cummings.
Lady Directors—Mrs. L. A. Harrington, Mrs. E. J. MacEwen, Miss Ella Hamilton, Mrs. W. J. Loucks, Mrs. C. E. McCaffrey, Mrs. George Browne.
Auditors—N. D. Warner, J. H. Tweed.

SCOTSMAN GIVES UP POSITION AT $5,000 PER YEAR TO JOIN ACTIVE ARMY AT $1.30 A DAY

Kingston, Feb. 3.—Young men of military age in Canada might take a leaf from the book of Pte. W. F. Campbell, of the Royal Canadian Ordnance Corps, who recently resigned a position at $5,000 a year to join the Canadian Active Army at $1.30 a day. The story of Pte. Campbell's patriotism was told today by the Recruiting Officer for Military District No. 3.

Pte. Campbell is a chartered accountant by profession and is a member of the Institute of Accountants and Actuaries in Glasgow, Scotland. For five years he was employed by a Briish firm in Manila, Phillipine Islands. In July last year he started on a holiday to visit his parents at Oban, in the Highlands of Scotland. He stopped over in Western Canada to see his three uncles, all of whom had served in the first Great War. During his stay in the West he noticed the call for men in the Army and in August presented himself at a recruiting centre. He was accepted for service with the Royal Canadian Ordnance Corps, a branch of his own choosing.

It was the second time Pte. Campbell had applied for enlistment. When war broke out in 1939, he, with other British subjects in Manila, offered his services to the British Consul at Shanghai, China. Pte. Campbell was advised that for a time at least he would be of greater service by remaining with the British firm, which was performing invaluable war work.

The decision to resign from a lucrative position was not hard to make, Pte. Campbell said. "I was too young to get in the last war but I knew it was my duty to offer my services in this one. Everything worth living for is at stake right now."

Pte. Campbell is an only son. He has three sisters in Scotland whose husbands are serving in the British Armed Forces.

Have you heard about the Chinese cafe proprietor in Toronto who advertises: "Free French fried potatoes."

HINTS FOR THE HOME

Weight Increaser

A wine glass of cream taken after each meal is a weight increaser, should one be so interested.

Better Soup.

The white of an egg dropped into a pot of soup will gather to it all the impurities. When it curdles, remove it.

Cleaning Velvet.

Velvet can be cleaned nicely by sponging with benzin , always rubbing in one direction. Then steam over a boiling kettle.

Boiling Eggs.

The shells of the eggs will not crack while boiling if the eggs are dipped into cold water immediately before putting them in the boiling water.

Chocolate Fudge.

Add one teaspoonful of baking powder to every two cups of sugar when beating the fudge, and the candy will be much smoother in texture.

Odor of Gasoline.

To remove the odor of gasoline from clothing, hang the garment outdoors for several hours, then bring it into the house and hang where the air is warm.

Egg Yolks.

When the yolks of eggs are not wanted for immediate use, place them in cold water and keep in a dark, cool place; in this way they can be kept fresh for several days.

Grease Spots on Silk

Grease spots can be removed from silk material by mixing and applying one ounce of castile soap shredded, one teaspoonful of saltpeter, two ounces of ammonia, and one quart of water.

Cutting Flowers.

Before putting cut flowers into a vase, remove all the leaves that would be under water. The flowers will keep much better, and in the case of a glass vase, it will mean much cleaner water.

Removing Old Paint

To soften and remove old paint or varnish, try two parts of spirits of ammonia to one of turpentine; apply with a rag. Old paint may also be removed with sandpaper, dampened with benzine.

Stiffened Finger Joints.

Dissolve camphor gum in olive oil, and rub the stiffened joints with this preparation three or four times daily. The rubbing, as well as the oil, will help to soften the bony formation around the joints.

Deodorized Gasoline

To each quart of gasoline used in cleaning clothes add a few drops of oil of sassafras. The gasoline will be deodorized, and there will be no disagreeable smell emanating from the garment after the cleaning.

Enameled Furniture

Never wash delicately-colored enameled furniture. Clean with sifted whiting, applied with a slightly-moistened cloth, wipe off with a piece of old flannel wrung out of cold water, and then polish with a piece of silk.

Wash Separately.

It is advisable to wash men's dark-colored hose separately, as they are often inclined to run when laundering and are likely to stain other clothing. Wash them separately, hang them up quickly, and don't allow them to come into contact with the other laundry.

Following a Recipe

The most efficient way to put together a recipe is first to read it carefully, then get out everything that is needed in the recipe. Then get into the work and do as the recipe directs. In this way, no time is wasted in washing the hands in between getting the desired articles out of a clean cupboard or cabinet.

MODERN ETIQUETTE

1. What is the proper way to speak into a telephone?
2. Should salads always be cut and eaten with the fork?
3. What kind of place-cards should be used at the bridal table to indicate where the guests are to sit?
4. What are some of the expressions salespeople in stores should avoid using?
5. Is it ever permissible for the hostess to sit at the side of the dinner table?
6. What is the correct pronunciation of "decollete" and what does it mean?

Answers.

1. Talk directly into the mouthpiece with your lips not more than half an inch away. Each inch that you add between your lips and the mouthpiece is equal to adding 120 wire miles to the distance your voice must travel. Use a full, natural tone, and take care to pronounce each word clearly and distinctly. Don't talk too loudly, as this may cause the words to blur in transmission. 2. All salads are eaten with the fork. If hard hearts of lettuce are served and they cannot be managed with a fork, it is permissible to cut them with the knife. 3. Plain white cards, embossed with the bride's initals. 4. Such phrases as 'Look here," or "Say now!" to attract one's attention. And slang phrases such as "O. K." "Sure," and "All righty." 5. No; she should always sit at the foot of the table. 6. Pronounce de-kol-ta, both a's as in day, o as in of, accent last syllable. It is a French word that means "leaving the neck and shoulders uncovered."



Yes, that's what Dad says about Our Tea and Coffee. We sell the finest on the market. Owing to a constant turnover in stock, our groceries are always Fresh. Buy Here For Satisfaction.

CANNED GOODS

We carry a full line of Canned Goods at lowest market prices. If it's canned, we have it—and the brands are of the highest quality. Let us know your needs —we are here to serve you.

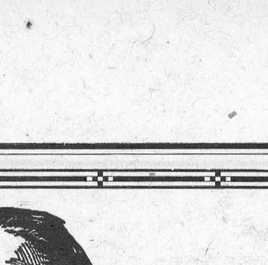

Always on Hand TOMATOES, LETTUCE, CELERY, ORANGES, LEMONS, BANANAS CARROTS, TURNIPS & CABBAGE

McKERCHER BROS.

Telephone 86 - - Prompt Delivery

1942 BERRYHOLM CHICKS 1942

S. C. WHITE LEGHORNS BARRED PLYMOUTH ROCKS
ROCK-LEGHORN CROSS NEW HAMPSHIRE-ROCK CROSS

Day Old or Brooded Chicks - Pullets - Cockerels

Now is the time to order your Berryholm Chicks. Owing to the unlimited demand for Poultry and Eggs, orders for chicks are coming in early and fast.

To Chick Buyers, and especially to old customers who buy Berryholm Chicks from year to year, we advise sending in your order at once.

BERRYHOLM POULTRY FARM

TELEPHONE NO. 8 - - - - - SOUTH MOUNTAIN, ONT.

KEYES' CASH STORE

SOME OUTSTANDING VALUES IN MEN'S WEAR

MEN'S WORK PANTS

Medium weight, well made, 2 side pockets, 2 hip pockets, watch pocket, belt loops. Colours, Browns and Greys.

Price $2.50 pair.

MEN'S COTTONADE WORK PANTS

Side pockets, belt loops; made with cuffs. A good heavy pant at

$2.00 Pair

MEN'S LIGHT WEIGHT WORK PANTS

$1.50 per pair.

MEN'S BROADCLOTH SHIRTS WITH FUSED COLLARS

Assorted patterns, all sizes, at $1.00 each, and we can't promise this line after our present stock is sold out.

$1.00 each

MEN'S GREY WORK SOCKS

29c, 39c, 49c, 59c pr.

MEN'S PLAID DOESKIN SHIRTS

Assorted Colors; triple stitched continuous sleeve facing that prevents ripping; laid-on yoke, coat style, with 2 buttoned flap pockets.

$1.25 each

MEN'S SUPERFINE FLEECED LINED UNDERWEAR

Heavy weight, Random blue tint giving a silver effect. The most popular line on the market. Combinations,

$1.50 per suit

MEN'S HORSEHIDE COMFORT MITTS

All-cream Horsehide, warm lining. knit wool wrist. Large sizes

85c per pair

MEN'S NECKTIES

New Neckties at the Old Price.

25c each

T. O. KEYES - Phone 16 - Winchester, Ont.

SOCIAL AND PERSONAL

Mrs. George Olsen, of Ottawa, spent the week-end with her aunt, Mrs. F. Shirkey.

* * * * *

Lieut. Sam Ault, of Camp Borden, spent the week-end with his mother, Mrs. J. W. Ault.

* * * * *

Pte. John Todd, of the R.C.A.M.C., spent the week-end with his parents, Mr. and Mrs. R. Todd.

* * * * *

Mr. and Mrs. John Morrow and son, Russell, had tea on Monday with Mr. and Mrs. Floyd Whittaker.

* * * * *

The Misses Marjorie and Doris Barnard, of Ottawa, spent the week-end at their parental home here.

* * * * *

Miss Jean MacDonald, B.A., of the local High School teaching staff, spent the week-end with friends in Maxville.

* * * * *

Flying Officer Leonard Porteous, of the R.C.A.F., Victoriaville, Que., spent the week-end with his wife and Mrs. R. L. Suffel.

* * * * *

Mr. and Mrs. Clarence Helmer, of Hamilton, were week-end guests of the former's sister, Mrs. Arnold Dukelow, and Mr. Dukelow.

* * * * *

Miss Phyllis Henderson, of Ottawa, and Miss Shirley Robinson, of South Mountain, spent the week-end at the home of Mr. and Mrs. C. R. Robinson.

* * * * *

Dr. and Mrs. D. L. MacLean attended the wedding of the latter's sister, Miss Gladys Gillmoure, to Mr. Frank Dodge, of Cardinal, at Spencerville last Thursday.

* * * * *

Miss Dallas MacDonald, one of last year's graduates of the local High School, has received her cap at the Ottawa Civic Hospital and has been accepted as a nurse-in-training.

* * * * *

Mrs. Harold Droppo, of Chesterville, spent the week-end here with her parents, Mr. and Mrs. Geo. E. Earle, and also spent a few days in Ottawa, the first of this week, the guest of her aunt, Mrs. T. A. Hill.

* * * * *

Dinner guests at the home of Mr. and Mrs. Lloyd Merkley and Mr. and Mrs. George C. Merkley, on Sunday, were, Mr. and Mrs. Irwin Casselman, Donald and Gordon, and Mr. and Mrs. John Morrow and son, Russell.

* * * * *

Pilot Officer Wm. Servage, of the R. C. A. F., Uplands, spent the week-end with his wife and parents, here. On Friday, Bill got a bird's-eye view of Winchester from the air, having piloted a trainer over the village for several minutes, while flying over this district with a student-pilot from Uplands.

H. S. Skating Party.

On Thursday evening last, the Temperance Society of the local High School held a skating party at the arena. After a couple hours' skating to the music of the Rink Band, the party adjourned to the home of Mr. and Mrs. W. J. Cass, where dainty refreshments were served and a social time spent.

J. W. TINDALE DIES AT IROQUOIS

James W. Tindale, prominent citizen of Iroquois, died at his home on Saturday evening, in his 84th year. He was a son of the late James William Tindale and Julia Ann Shelton, of Iroquois. His wife, who died in 1926, was the former Mary Rebecca Higgins, of Prescott. The funeral was held from his late residence on Tuesday.

He is survived by four daughters: Mrs. G. A. James, Grande Prairie, Alta.; Mrs. S. M. Peterkin, Toronto; Misses Annie and Susie Tindale, Iroquois; and a sister-in-law, Miss S. E. Higgins, Iroquois.

LOCAL AND DISTRICT NEWS

Will Conduct Devotions.

Rev. R. F. Willson, pastor of the local Baptist Church, will conduct the devotional period over Radio Station CBO, next Tuesday morning at 8.15 o'clock.

Transferred To Nova Scotia.

A.C.-1 R. L. Slater, son of Mr. and Mrs. Bruce Slater, Inkerman, has completed his M. M. and M. T. Course at Trenton, with honour standing. He has now been transferred to Sydney, Nova Scotia.

Against Drafting Farm Labourers.

The Carleton county council decided last Friday to petition the federal government "to stop at once the drafting of necessary farm labor for military service," and endorsed a similar resolution recently passed by the county of Peterborough, Ont.

Will Check Motorists.

Provincial police in this district have been instructed to carry out a close check of motorists, now that the date for procuring 1942 license markers has expired. Where motorists have failed to comply with the regulations, prosecutions will be instituted.

Marks 84th Birthday.

Mrs. Elgin Locke, who was born at South Mountain, celebrated her 84th birthday last week at the home of a friend, Mrs. John Nolan, Watertown, whom she has been visiting. Mrs. Locke was originally Miss Margaret McGinn and her home is in Ogdensburg.

February Marriage.

Mr. W. George Powell, of Kemptville, has announced the engagement of his only daughter, Elizabeth Edith Retta, to George Hough Snider, of Vankleek Hill, son of Mr. and Mrs. G. E. Snider, of Woodroffe. The marriage has been arranged to take place quietly in mid-February.

Red Cross Hostesses.

Mrs. John Moffat and Mrs. Wm. Steele were hostesses for the Red Cross Tea, held on Monday afternoon. There was a good attendance, with the collection amounting to $6.65. Of interest to the ladies who attended was a display of Red Cross articles completed during the month of January.

Fox Season Extended.

Here's good news to fox hunters, who have already had more than an average amount of luck in this district this year. The government has decided to extend the open season till March 15th. The season ordinarily closes on February 28th. Gun licenses will be extended till March 15th for fox hunting only. The extension applies to all of Southern Ontario.

Think Seal in River.

What has the appearance of a seal in size, color and conformation and what acts like a seal, may be seen in the St. Lawrence river just below Morrisburg. The object is constantly raising and lowering itself. It is too far from shore to be seen distinctly, and so far nobody has appeared on shore carrying a field glass. It is in swift water where a shoal is known to exist. Persons passing that way first noticed it early last week.

Cass Bridge Red Cross.

The regular meeting of Cass Bridge Red Cross Unit was held at the home of Mrs. Frank Hogaboam on Wednesday, January 26th. Work completed during the month was as follows: 2 girls' tailored coats, 6 girls' jumpers, 10 pairs of boys' pyjamas, 12 quilts for Red Cross and 1 quilted for money; 13 pairs mitts, 19 pairs socks, 6 scarfs, 6 pairs gloves. The next meeting will be held at the home of Mrs. Jas. Johnston, Cass Bridge.

Prescott Starts Rationing.

Prescott merchants have adopted their own sugar rationing scheme to check the flood of demands from customers for extra purchases. They are limiting purchases to five pounds per customer where they know the customer, and two pounds when the purchaser is not a regular customer. Most merchants were cleaned out of sugar stocks on Monday and Tuesday of last week and a heavy demand is still evident, so that in order to abide by the spirit of the new regulations the merchants have adopted the above system.

Stand Is Dedicated.

A special feature of a recent service in St. Andrew's Presbyterian Church, Cardinal, was the unveiling and dedication of a brass stand to the memory of Rev. A. R. Gibson, whose death took place January 21st, 1941. The service was conducted by the minister, Rev. W. Fitzsimmons, who read the words regarding Mr. Gibson from "the Memorial Record" of the Synod of Montreal and Ottawa of the Presbyterian Church in Canada. The stand was presented to the church by Mrs. A. R. Gibson and A. M. Gibson, wife and son of Mr. Gibson, who was minister of the church from April, 1937, to the time of his death.

BEAR SAW SHADOW ON CANDLEMAS DAY

Monday was Candlemas Day, when, according to legend, the bear or groundhog are supposed to leave their winter lair and come forth to investigate the weather. The saying goes that if they see their shadow, they return to their quarters for another six weeks of winter weather. If they don't see their shadow, they remain out and the backbone of winter is supposed to be broken. Monday was a bright day and shadows could be seen everywhere, but regardless of that, we'll have six weeks of winter weather and that's plenty. As a matter of fact we always have six weeks of winter weather during February and March, whether the bear sees his shadow or not. That is one legend we have little faith in.

Fined at Morrisburg.

Three Morrisburg men, Gilbert and Charles Sypes, and John Casselman, paid fines and costs totalling $9.70 each when they entered pleas of guilty before Magistrate G. A. Wright, last week, on charges of stealing several bags of coke from the Morash Foundry Company.

St. Paul's Church Services.

Mr. Jas. MacDonald, student from the Presbyterian Theological College, Montreal, was the preacher in St. Paul's Presbyterian Church on Sunday. Next Sunday, Mr. A. L. MacKay will conduct the services, with the Junior Choir leading in the singing in the morning.

Father Follows Son.

Joseph Thompson, engineer at the Kemptville Agricultural School for some years, has reported for duty at the R.C.A.F. Manning depot, Toronto. He thus follows into active service two of his sons—Walter, who has been with the R.C.A.F. for two years, and Dalton, who recently began training as a pilot.

Grenville-Dundas Population Down.

According to figures given out by the Censors Bureau at Ottawa, the population of the electoral district of Grenville-Dundas has declined from 32,425 to 32,050. As the principal towns in these districts have experienced gains in population, it is obvious that the decline has been at the expense of rural municipalities which for the most part have lost population..

District Men Injured.

Two Merrickville men, Mansel Forbes and Mansel Elliott, and Engin Prosser, of Kemptville are patients in a Smiths Falls hospital suffering from injuries received last Wednesday when a brick wall fell on them. The men, who were employed at Deeks, Ont., near Merrickville, cleaning up scrap, were loading loose brick on a truck when a pile of brick about six feet high toppled over.

Morrisburg Priest Transferred.

Parish Priest of St. Mary's Parish, Morrisburg, for the past fourteen years, Rev. Father Ross J. Coyle was appointed last week by Archbishop M. J. O'Brien, of Kingston, to Read, Ont., and will leave Morrisburg this week to take over his new charge.

Replacing Father R. J. Coyle, Rev. Father Jonas Feeney has been appointed by Archbishop O'Brien, of Kingston, as parish priest at Morrisburg.

Father Fenney comes from Wolfe Island, where he has been stationed for the past six years.

Aircraftsman Honoured.

Prior to his departure for Manning Pool, Toronto, Aircraftsman Harold E. Baldwin was honoured by a number of friends and neighbours at the home of his parents, Mr. and Mrs. J. H. Baldwin, South Mountain, when they presented him with an initialed Signet Ring. He was also presented with a beautiful pen and pencil set by members of the I.O.O.F., South Mountain. Both presentations were made at social evenings, which were greatly enjoyed. Aircraftsman Baldwin spent his first leave at the the home of his parents last week-end.

Acknowledge Receipt of Parcels.

Local boys on active service in Canada and overseas, who have, through letters and cards, acknowledged and expressed appreciation for the Christmas boxes sent to them by the local Red Cross Society, have been received from the following: Pte. Geo. Corry, Pte. James Cassidy, Pte. Stewart Corry, Pte. Leonard Worster, Pte. Arnold Barkley, Pte. A. E. Jackson, Pte. Fred Brown, Capt. F. M. Cass, Pte. Clifford Marquette, Tpr. Geo. Goodman, Lieut. Sam Ault, A.C.-2 Allan Ellacott, Wireless Opr. Lloyd Dixon, Pte. Geo. Swailes, Pte. M. N. Atchison, Gnr. F. Wood, Flying Officer Leonard Porteous, A.C.-2 Clark Curtis, Pte. Alfred Baker, Pte. Keith Cameron. About 60 boxes were sent to local and district boys by the Red Cross at Christmas time.

Removing Bank Fixtures.

Messrs. Robt. Beggs & Son, of Hallville, are, this week, removing the vault from the building recently occupied by the Bank of Nova Scotia. Next week another contractor will take out all the wood fixtures, partitions, etc. These will be picked up by a transport company and taken to another Branch of the Bank. This evidently marks the end of the Bank of Nova Scotia's activities in Winchester for some time to come and maybe for all time.

Red Cross Shipment.

Goods completed and shipped to Red Cross Headquarters by the local Branch for the month of January, was as follows:—108 ladies' and children's handkerchiefs, 84 men's handkerchiefs, 5 boys' handkerchiefs, 5 comfort bags, 22 quilts, 110 pair service socks, 30 pair seamen's stockings, 35 pair mitts, 3 pair gloves, 3 turtle neck sweaters, 5 helmets, 25 scarfs, 8 aero caps.

Curlers Visit Morrisburg.

Two rinks from the local Curling Club journeyed to Morrisburg on Saturday evening to play friendly games with members of the Curling Club there. Morrisburg had a slight edge over the local teams, winning both games. Rev. G. O. Davies' rink defeated Ab. Johnston's team 14-10, while Dr. Gorrell's quartette defeated W. M. Nisbet's rink 11-9. Following the games, lunch was served by the Morrisburg Club. The personnel of the local teams was: Albert Johnston, skip; Chester Robinson, Hart Melvin, Randall Wylie; W. M. Nisbet, skip; H. Hummell, Dr. Hutt, H. Barnes.

Red Cross Display.

Local and district citizens are invited to view the Red Cross display of finished articles, which will be on display in the large show window in the former Bell Telephone Office, Smith Block, this Saturday and all next week.

Joins Air Force.

Mr. Bob Vice, who for the past couple of years has been assistant to Mr. J. L. Dixon, local Undertaker, left yesterday for Manning Pool, Toronto, to go in training as a radio mechanic in the Royal Canadian Air Force.

B. Y. P. U. Meeting.

The regular meeting of the Baptist Young People's Union was held Monday evening at 7.30 at the home of Miss Jean Wyatt. In the absence of the President, the vice president, Miss Jean Wyatt, took charge of the meeting. After the singing of a hymn, Miss Pauline McKendry led in prayer. Eight answered to roll call, which was followed by business discussions. Psalm 119, 1-16 was read by Miss Laura Porteous. The remainder of the meeting was in charge of Rev. Mr. Willson, who conducted a Bible Study and Bible Reviewing. The meeting closed with prayer by Miss Della Barkley.

Save or Slave.

SAVE GASOLINE & TIRES

We have recently completed important alterations and purchased new equipment in our garage. Under the able management of Mr. Art. Dupuis, we are in a position to render better service than ever before. Keeping your car in good mechanical condition is a sure way of saving gas, oil and tires.

TIRES

We have a few New Off-Size Tires for sale and we have added a stock of Good Used Tires and Tubes, which are for sale subject to existing Tire Regulations.

CARS

Buy now before the Spring rush. We have some Good Used Cars, as well as 2 half ton Late Model Reconditioned Trucks, suitable for farm use. Come in and see them.

Ford Ferguson Tractors are still available. Remember that **Lightweight** plus **Power** plus **Traction** in the new Ford Tractors with **Hydraulic** controls makes possible more economical, easier farming.

LANNIN'S GARAGE

Telephone 49 SALES AND
WINCHESTER, ONT. Ford SERVICE

CASS & CASS

F. M. CASS, M.A. W. J. CASS, K.C.

LAW OFFICES

Chesterville, Dial 371. Winchester
Bank of Montreal Block Phone 11.

While Capt. Cass is on active service, Mr. W. J. Cass, K.C., will be in the Winchester office every forenoon and in the Chesterville offices every afternoon except Saturday.

Jo-Anne Shoppe Specials!

WOMEN'S & MISSES' FLOWERED CREPE

DRESSES

Beautiful Styles and Colours. In fact the shipment has just arrived so they are all this Spring's Styles.

Sizes 18 1-2 to 24 1-2, 12 to 20 and 46 to 52. Regular $4.98 and $3.98, Special

$2.98

Thursday, Friday and Saturday only.

Jo-Anne Shoppe

PHONE 96, WINCHESTER, ONT.

MEATS FOR EVERY OCCASION!

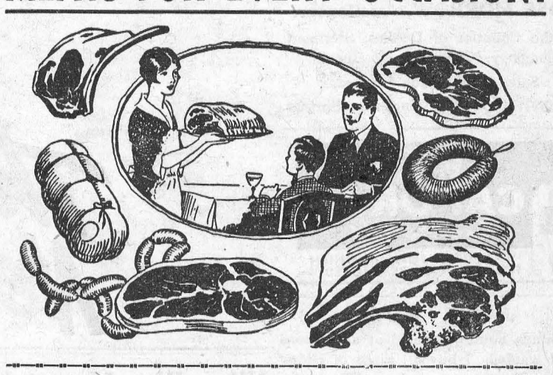

Reynold's Meat Market

Telephone 85 - - Winchester.

We buy Hides and all classes of Cattle.

HERE'S A TIP!

Furniture, especially those lines containing metals, such as beds, springs and coil spring mattresses, will not be manufactured for long, due to the call for metals by the war industries. If you require Bedroom Furniture or a new Chesterfield Suite, we would advise you to place your order at once. We still have a good stock of these furnishings on hand, but cannot guarantee delivery if your order is delayed. Let us know your needs and we will do our best to provide the goods for you.

J. L. DIXON, Furniture Dealer

Funeral Director—Packard Ambulance Service

TELEPHONE 13 - - WINCHESTER, ONT.