THE WINCHESTER PRESS

VOL. XLVII — THE WINCHESTER PRESS, THURSDAY, APRIL 5th, 1934 — NO. 49



Start Them **RIGHT!**

X-L-O Chick Mash

A PURE BUTTERMILK MASH — THE SAFEST FOR BABY CHICKS

O. A. C. Cafateria

OR ANY OTHER MASH MADE TO ORDER
WE HAVE ALL THE INGREDIENTS

Fennell Feed Company

CAR OWNERS ATTENTION!

Now is the time to get your car ready for Spring and Summer driving. Drop in and let us tell you about our Service.

PLAIN CAR WASH ..... 50 Cents

SPECIAL CAR WASH—
Including Vacuum Cleaning Inside $1.00
As above including Polishing $1.50

CARS WASHED, SIMONIZED AND GREASED THROUGHOUT $5.00

PLAIN GREASE JOB ..... 75 Cents

SPECIAL GREASE JOB—
Including Springs Sprayed, etc. $1.00

WE ALSO SELL AND REPAIR TIRES & BATTERIES
SUPERTEST OILS AND GAS

"SUPERTEST" TRADE MARK

D. F. BLAIR

St. Lawrence Street - - Winchester, Ont.

YES, Mr. Farmer!
For Those Wet Feet!

Buy A Pair Of DOMINION Guaranteed Qaulity RUBBER BOOTS **$2.39**

Or A Pair Of Men's LEATHER WORK BOOTS at **$1.98**

HY. BESSIN

HAVE YOU HAD YOUR SPARK PLUGS CLEANED RECENTLY?

DIRTY OR WORN SPARK PLUGS WASTE AS MUCH AS 1 GAL. OF GASOLINE IN 10.

It takes but a few minutes to clean and re-gap your Spark Plugs—the cost is only 5 cents each. You'll save gas.—start easier and get smoother performance.

You also have a chance to win a New Chevrolet, Ford or Plymouth Automobile — Absolutely Free — in A C's National Spark Plug Cleaning Campaign.

"Let Us Clean Your Spark Plugs"

Melvin's Garage,
ALBERT JOHNSTON, Service Manager.
Phone 113 - - Winchester

OBITUARY

THE LATE WILLIAM BELLINGER

The death occurred suddenly on Saturday evening last, of a well-known resident of Winchester in the person of Mr. William Bellinger in his 67th year.

Born at Melvin Settlement, the son of the late Henry Bellinger and his wife, Rosana Foy, the deceased had lived in this district all his life, moving to Winchester over 25 years ago.

The deceased had been in poor health for a considerable time and had suffered a stroke last year. His condition was not considered to be serious however, and on Saturday he appeared to be enjoying his usual health. His sudden passing came as a great shock to the members of his family.

The funeral service was held at the late residence on Monday afternoon, being conducted by Rev. W. D. Turner of St. Paul's Presbyterian Church of which the late Mr. Bellinger was a member. Interment was made at Maple Ridge Cemetery, the following acting as pall-bearers: Messrs. D. Dowe, J. Gibson, G. Earle, A. McIntosh, G. Fraser and R. Elliott.

Those who survive are his widow, two daughters, Mrs. D. McDougall, of Perth, and Mrs. E. Delaney, of Norwood, N. Y.; one son Herbert, at home, also one brother, John, of Mountain, and two sisters, Mrs. Minnie Agnew, of Babylon, N. Y., and Mrs. A. B. Cheney, Marclin, Sask.

LATE MRS. HENRY BELLINGER

The death of another of Mountain township's esteemed citizens occurred at her home at Vancamp on Saturday, March 31st, in the person of Mrs. Henry Bellinger. She was born at Mountain 66 years ago, who maiden name was Allberteen Crowder, daughter of the late Mr. and Mrs. Albert Crowder.

The funeral service was held in the Wesleyan Church, Inkerman, conducted by the Rev. H. Higginson, assisted by the Rev. R. Leroy, of Winchester Springs, and Rev. D. W. Summers, of Winchester, on April 2nd. By request, the choir sang "The Old Rugged Cross." A duet was also sung by Mrs. Oscar Holmes and Mrs. R. Rennick.

The remain were placed in the vault at South Mountain to rest until spring when burial will be made in the Knight Cemetery.

Those left to mourn her loss are a husband, one adopted daughter, Gladys; two sisters, Mrs. Wm. J. Dennis, of the United States, and Mrs. Geo. Janack of Oxford Mills. One sister, Zenia, predeceased her 54 years ago. Also two brothers are left, H. O. Crowder, of Lone Pine, Alberta, and N. Crowder, of Mountain.

The pallbearers were K. Guy, Alex Wylie, George Walter, Bruce Slater, B. Elliott and B. Derby. The floral offerings included a wreath from husband and family; the Wesleyan Church, Inkerman; Sprays from Mr. Joe Bellinger, and Mr. and Mrs. N. Crowder and family. The sympathy of the community is extended to the bereaved family.

MRS. WADDELL'S MOTHER DIES

The very many friends of Rev. J. A. Waddell, late pastor of Winchester United Church, and now of the Western United Church, Ottawa, and Mrs. Waddell and family, will learn with deep sorrow of the passing of that sweet and gentle soul, Mrs. Waddell's mother, who during their many years' resident here, made so many warm friends. Mrs. W. J. Robinson, who was 80 years of age, and who lived most of her life in Kingston, was taken ill about ten days ago with a slight cold while Mrs. Waddell was on a short visit to Kingston. The second day she complained of chills, and Mrs. Waddell was telephoned for, and came at once to her mother. For a few days it was thought that the doctor would be able to break up the cold, but Mrs. Robinson had passed the age when she could make a strong resistance, and pneumonia developed, and she passed away shortly after midnight on Sunday night. She is survived by her daughter, Mrs. Waddell, and two sons, W. G. Robinson, of Winnipeg, and S. D. Robinson, of Chicago, both of whom were present when their mother's soul left her earthly habitation for that eternal home, rest, and happiness in store for the faithful. The late Mrs. Robinson was a daughter of the late Mr. and Mrs. James Henderson, and her husband passed away in 1926, since which time she has made her home with her daughter, Mrs. Waddell. During her residence in Winchester, Mrs. Robinson made many friends by her gentle, courteous and always happy disposition. To those who are bereaved goes out the warmest sympathy of this whole community.

ST. PAUL'S LADIES' AID

Mrs. George Cobourn was hostess at an enjoyable tea, in aid of group No. two of the Ladies Aid of St. Paul's Presbyterian Church, held at her home on Thursday evening last. More than thirty members were in attendance. The rooms were beautifully decorated with Easter flowers.

Miss Margaret Holmes, Mrs. W. F. Workman, Mrs. Joseph Emmerson and Mrs. Isabella Curtis were the winners of the various contests conducted during the evening. A fashion parade was staged under the direction of Mrs. Coburn, after which luncheon was served by the hostess. A vote of thanks to Mrs. Coburn was moved by Mrs. Lorne Kinkaid and Mrs. William Johnston.

RECORD FLOOD AT CASS BRIDGE

The worst flood in fourteen years is the opinion of residents along the Nation River at Cass Bridge, for the water, on Tuesday, had risen over the top of the fences, isolated residences and barns all through the district and inundated thousands of acres.

Highway No. 31 was open to traffic until Tuesday noon, however, the water rising to about three feet above the road-bed in most places. During the remainder of the day motor vehicles were able to proceed only with the greatest difficulty. The swift current tended to sweep the trucks and auomobiles off the road into the ditch on the left hand side of the highway. The Ontario Department of Highways truck was forced into the ditch by the swift current and was pulled out by the truck driven by Mr. Ralph Ball, of Winchester Springs. Motorists in the main, viewed the scene and then turned back.

The ice in the main channel is still intact and it is believed that the flood conditions will continue until the ice jam breaks.

Farmers in the district are going to and from their barns in boats, while the cattle are high and dry on rafts, built inside the barns. No accidents or casualties have been reported as yet as a result of the exceptional conditions.

Motor Boat Travels Highway No. 31

Last week, motor vehicles of all sorts were proceeding along Highway No. 31 between Cass Bridge and Winchester Springs. Then came an abrupt change the Nation River reached flood proportions, and this morning Mr. R. F. Allison and Ches. Merkley came back the highway, or rather, where the highway should be, to Cass Bridge in an outboard motorboat.

Mail service between Winchester and Winchester Springs having been somewhat disorganized since Monday owing to the flood conditions, Mr. Allison, in charge of the Springs office, conceived the plan of meeting the mails at Cass Bridge by motorboat.

No difficulty whatever was experienced in negotiating the journey from "shore to shore," and the mail—following an old tradition—went through.

Ice Floe Shatters Pole

Mr. Ernest Kellogg, local linesman of the Bell Telephone Company, has his own ideas concerning the Nation flood. Last night a large cake of drifting ice struck one of the poles at Nation Valley, breaking it off at the base, and disrupting long-distance wire communication with Eastern points. Seizing time by the forelock, Kellogg commandeered a rowboat and set off in search of the broken pole, but was unable to find it in the dark.

Early this morning he succeeded in locating the damaged lines and began making the necessary repairs while standing in the boat. All is serene once more and the telephone service goes on as usual.

TESTING COMPLETED

Dr. A. Stobart, of Carman, Man., and Dr. H. Caldwell, Brandon, Man., who have been testing cattle in this district for the past two months, left this week for their respective homes.

THE FIRST ROBINS

Rosehaven usually reports the arrival of the first spring robin, but this year Ormond got the better of Rosehaven, and on Sunday morning, March 25th, Miss McDonald, of Ormond, or somewhere, telephoned the editor that two robins were serenading their home with their spring song. Then again last week Mrs. Erratt, Melvin Settlement, telephoned to tell us we ought to be down there to hear the robin singing merrily in a tree just outside their home. These harbingers of spring are somewhat late this year in making themselves known, but they are here, and notwithstanding its many delays, spring is with us, and the dear robin knows why he sings.

PRESENTATION MADE

A pleasing event took place last evening at the home of Mr. and Mr. Alvin Beardsall when a number of their friends met to offer congratulations and best wishes to the young couple upon their recent marriage.

The evening was spent in games, during which the following address was read by Mr. Herb Watson and the presentation made of a beautiful table lamp by Mr. W. R. Justus.

Winchester, Ont.
April 4th, 1934.

Dear Mrs. Beardsall and Al:

Marriage is one occasion that demands an attitude of friendliness, consequently we have assembled here this evening to express ours to you, also to wish you great happiness, good health and prosperity through the years.

During the two years you have been with us, Al, we have come to consider your friendship a real asset to each and everyone of us.

Let us welcome you, Mrs. Beardsall, to our community. Although it has not been our privilege of having an extended acquaintanceship with you, those of us who have known you have found you to be sincere, with fond expression in the choice you have made of a life partner. It is our wish that you live long and happily and may this our gift bring you joy.

Signed on behalf of those present.

Mr. Beardsall thanked their friends for their thoughtfulness on behalf of himself and Mrs. Beardsall, after which light refreshments were served by the ladies present. The hostesses for the occasion were Mrs. Geo. VanBridger and Mrs. Harold Singleton.

CRASH THROUGH RAILWAY GATES

Three Masson, Que., young men and one from Cornwall, driving a light delivery truck over highway No. 31, ran a winning race with a Canadian Nation train on Wednesday night last at Morrisburg, but found the reward not exactly pleasing when forced to pay a fine in police court the next day as the result of running through both gates at the C. N. R. crossing. Ernest Street, gateman at the crossing on highway No. 31, had lowered both gates upon the approach of C. N. R. train No. 19, due westward at Morrisburg at 11.04 p. m.

As the train approached the crossing, Street heard a crash, then another, and saw a light delivery truck break down both gates, smashing them in pieces and throwing the lanterns along side of the highway. The truck failed to stop and Street ran from his gatehouse to the highway, but was unable to leave the scene as the train was at hand, narrowly missing the little truck with its occupants. Police were immediately notified and the quartette were arrested at Cornwall by Provincial Police Officers.

Appearing before Magistrate McCormick on Thursday, Claude Daoust, of Masson, Que., was fined $25 and costs of $12.85 for failing to return to the scene of an accident; Harvey Quebillon, also of Masson, was fined $10 and $3.25 costs for driving a truck without a license to do so. A third occupant of the truck will appear in court at later date to answer to liquor charges, while the fourth occupant of the machine was allowed to go free.

SPLASHERS TO BE PROSECUTED

Chief Constable Clark, of North Bay, issued a warning to all motorists that drivers in charge of motor vehicles who splash pedestrians with water and slush through thoughtless driving, will be prosecuted. The streets in Winchester are at present in bad condition, being filled with ruts, and motorists are reminded that speedy or careless driving may be considered reckless driving, if pedestrians are splashed, and the guilty party brought before the magistrate.

Crippled Children's Week Being Observed

This is Crippled Children's Week throughout Ontario, and various organizations are uniting in an effort to bring relief and assistance to them. The object of the drive is to see that those children, whose parents are unable to render proper care and provide medical and surgical attention, be given treatment free of charge.

In Winchester we have an organization that is an invaluable asset to the entire district—the 100 Club. During the past year the Club has entered enthusiastically into the work of caring for crippled children. Three children have been provided with glasses, while several others are at present being treated for various defects of the sight; one child has been operated on for defective tonsils, while nine others are scheduled to be operated on during the coming summer.

At a recent meeting of the Club, $100 was voted towards the furthering of this excellent work and progress is being made through the efforts of the Club members with the assistance of local physicians and Mrs. E. Bagshaw, Provincial Health Nurse located here.

Several cases of children suffering from crippled limbs have been brought to the attention of the Club executive from various sources and all are receiving ready attention, for it is the policy of the Centurians that no child, who needs help and whose parents cannot afford to give it, is to be overlooked in this entire district.

It is a worthy endeavour and one which should receive the whole-hearted support and co-operation of every real live citizen in this community. The aim of Centurianism is service to others, and the local Club is a sterling example of how the ideals of the organization are being put into practice.

REV. NORMAN RAWSON TO SPEAK

The 100 Club has been fortunate in being able to secure Rev. Norman Rawson of Ottawa, as their guest speaker for 'Ladies' Night," which is to be held at Hotel Winchester on Monday evening, April 9th, at 6.30 p. m. He will speak on the subject of "A Parson Looks At His World."

Rev. Mr. Rawson is one of the outstanding after-dinner speakers of the Capital and all Club members should make an effort to be present. Note the change of date—Monday, April 9th—"Ladies' Night."

MIZPAH MISSION CIRCLE

The regular monthly meeting of the Mizpah Mission Circle was held on Wednesday afternoon with 18 members present. The president, Miss Walker, was in the chair. The meeting opened with Hymn "When I Survey the Wondrous Cross." This was followed by Responsive reading. Miss Walker gave an Easter story, "A Saviour Which is Christ, the Lord." Minutes were read and approved. Business followed. The final plans were made for the contest which is on April 11, and each member was urged to advertise this and be present. Different members took part in answering questions on the Study Book. Miss Walker treated the members to ice-cream and cake which was enjoyed. A hearty vote of thanks was tendered Miss Walker, and the meeting closed with the Mizpah Benediction.

COMING EVENTS

ATTEND THE MISSION CIRCLE CONTEST CONCERT IN THE TOWN HALL ON WEDNESDAY, APRIL 11—SNAPPY SONGS, RURAL RHYTHM, KEEN COMPETITION. EVERYONE WELCOME.

COUNCIL MEETING

The regular monthly meeting of the Municipal Council will be held in the Council Chamber to-morrow (Friday) evening at 7.30 sharp. All members are requested to be on time.

ST. PAUL'S MISSION TEA

St. Paul's Sunday School room presented a very inviting and pleasing appearance on Saturday afternoon last, the occasion being an Easter Tea and sale of Home Cooking, under the auspices of the Sunbeam Mission Band. Inviting as the rooms were, however, was as nothing compared to the very hearty welcome given the guests of the afternoon, and a very delightful time was spent.

The guests were received by the leaders, Mrs. A. G. Suffel and Mrs. Walter Moffatt, and Mrs. Wm. Johnston, vice-president of the W. M. S. The tea tables were in charge of Mrs. Chester Robinson; candy table, Miss Maude Edgerton; cooking table, Mrs. Geo. Wilson and Mrs. Gawen Christie; money donations, Mrs. E. J. Spinks and Mrs. Emerson; kitchen, Mrs. Robt. Empey, Mrs. Redmond, Mrs. Robertson and Mrs. Coulthart. All were assisted by members of the Mission Band. The tables were decorated in colors of yellow and green.

A musical programme was given by Jean and Ruth Robertson, Sybil Empey, Mona Robertson and Audrey Fraser.

United Church Board Records A Protest

At a regular meeting of the Official Board of the United Church, Winchester, held on Monday evening, the following resolution was introduced:

"WHEREAS the liquor traffic is a deadly menace to the youth and all ages of our land and is persistently extending its operations through various channels including legislation, and WHEREAS the recent amendment to the Liquor Control Act (which would be more properly called the liquor sale act) has provided for the sale of beer and wine by the glass thus further endangering the sobriety of our citizens and especially the youth, such amendment we understand to be brought into effect at a subsequent date by proclamation or order in Council, and WHEREAS no such legislation has been requested by the Churches or organizations representing the highest type of citizenship,

THEREFORE this Board emphatically protests against such legislation and will do all in its power to prevent such legislation being carried into effect."

Some discussion followed the introduction of the resolution, and some members opposed it, but on a vote being taken, it was carried.

THE UNITED CHURCH

Easter lilies and a basket of beautiful spring flowers, given in loving memory of Mrs. Flora, by her family, adorned the front of the church on Sunday. The music was in keeping with Easter, special anthems being rendered by a full choir under the leadership of the organist, Miss Helen Smith. The hymns were old-time favourites and were heartily sung by the congregations. "When I Survey the Wondrous Cross," was sung by Miss Preston and Mr. F. Johnston as a duet.

The pastor's morning text was Matt. 28:6, from which he spoke on the glorious light of Easter which supplants the darkness of Good Friday. An empty grave is behind all the Easter gladness that has transformed this world of ours. The empty grave performed a miracle in Christ's disciples. They became spiritual giants because of this, and it should be the same with us.

We learn the lesson of faith and assurance in our risen Lord. We shall some day meet with our Lord and loved ones in loving fellowship. In closing, this question was asked: "Has Jesus been born in your life?" and the pastor urged his hearers to allow the power of the risen Christ to be released in them.

The Sacrament of the Lord's Supper was observed at the close of the sermon.

I Cor., 15:20 was the text for the evening. From this Rev. J. McKay spoke on what occurred in the lives of the disciples of Jesus as a result of the resurrection. They looked at things from a different view point and received a new encouragement. There came to them a new day of rest which they called the Lord's Day. They receied a new object of worship—Jesus Christ. All fear of death was banished. So to us, Easter should mean a continuous joy as we go forward in the Christian life. The grave is not the goal of life and we have the assurance that the cause of Christ will ultimately triumph.

Nex Sunday evening, Rev. Charles Adey of Williamsburg, will conduct the service.

Hints For Eats

Oranges .....28c & 45c doz.
Grape Fruit, large ....3 for 25c
Olives, 18 oz. combination ...30c
Golden Eagle Coffee ....42c lb.
Aylmer Diced Carrots 12c
Del Monte Spinach 15c
Tomatoes, choice quality.... 10c
York Choice Quality PEAS
No. 4 size .....2 for 25c
No. 3 size 15c
Corn, Golden Bantam 15c

HARRY L. FLORA
Telephone 33 Prompt Delivery

LACO MAZDA LAMPS

15-25-40-60 Watt Lamps
25c each
or 6 for $1.40

30 and 60 Watt Lamps
15c each

W. R. JUSTUS
Electrical Supplies
Electrical Contractor
PHONE 80 WINCHESTER

HOLD THAT PRESS

LET THE FOLKS KNOW OF THESE LAST MINUTE ARRIVALS!

Ladies' Newest Purses

All smart sytles in Black, Brown, Blue or Grey Leather, Murray Silk Lining, Zipper Inner Purse, Change Purse and Mirror.

$1.00

SMART NEW
SWAGGER SUITS
Size 14-40
$10.95

Men's Leather Oxfords

All Sizes, with Steel Plate Heel, or Rubber Heel
$1.98

Children's Rubbers
59c

LADIES' ARCH SUPPORT
TIE SHOES

Solid Leather Shoes that combine smartness with solid wear, all sizes.
$1.98

GET TO KNOW
HY. BESSIN
You Can Depend On Him!

Our Pick and Choose Column

"LITTLE BITS OF EVERYTHING"

A HINT OF SPRING

I'm never sure that spring has come
Until I hear
The robins in the orchard sing
A word of cheer.

Some tale as old as earth they tell,
Some merry thing
That has to do with life and love
Renewed each spring.

The robins in the apple trees
Are gay with glee:
Some day I hope to learn just what
The tale can be.

—Arthur Wallace Peach.

IF I HAD KNOWN

If I had known what trouble you were bearing,
What griefs were in the silence of your face,
I would have been more gentle and more caring,
And tried to give you gladness for a space.
I would have brought more warmth into the place—
If I had known!

If I had known what thoughts despairing drew you,
Why do we never understand?
I would have lent a little friendship to you,
And slipped my hand within your lonely hand,
And made your stay more pleasant in the land—
If I had known!

—Anon.

THOUGHTS OF CHEER AND COMFORT

"Come unto Me,. . . .and I will give you rest."—Matt. 11:28.

"Jesus, I am resting, resting
In the joy of what Thou art,
I am find out the greatness
Of Thy loving heart.
Thou hast bid me gaze upon Thee,
And Thy beauty fills my soul,
For by Thy transforming power,
Thou hast made me whole.

Oh how great Thy loving kindness,
Vaster, broader than the sea;
Oh how marvellous Thy goodness
Lavished all on me—
Yes, I rest in Thee, Beloved,
Know what wealth of grace is Thine,
Know Thy certainty of promise,
And have made it mine.

Simply trusting Thee, Lord Jesus,
I behold Thee as Thou art,
And Thy love, so pure, so changeless,
Satisfies my heart,
Satisfies its deepest longing,
And supplies its very need,
Compasseth me around with blessings:
Thine is love indeed.

Ever lift Thy face upon me
As I work and wait for Thee;
Resting 'neath Thy smile, Lord Jesus
Earth's dark shadows flee.
Brightness of Thy Father's glory,
Sunshine of Thy Father's face,
Keep me ever trusting, resting,
Fill me with Thy grace."

J. S. Pigott

MOTHER'S HOLIDAY

We used to plead with her to go away—
To change her dress of printed calico
For one of silk, to loose the tightened reins
Of household tasks, and take a holiday
But there was always this or that to do;
And so it was, until her presence grew
A part of the home structure, and we felt
Whatever time we came she would be there,
With willing hands a welcome to prepare.

One day she listened; and in silken dress
With hair soft-coiled in snowy loveliness,
She stepped with shiny shoes outside the door,
And called 'Good-bye" to us.
We watched her homely figure disappear
Around the bend, and waved our hands to her,
We laughed to one another and declared
There never was a mother half so dear,
Then in we went, eager to our share
Of any tasks that might be waiting there.

But though we were so glad to see her go,
We stood about as if we did not know
The house at all; the very walls were strange—
The fire was ashes in the kitchen range—
The clock ticked like an anvil on the shelf—
Even the sun withdrew its friendly self

We fumbled for our handkerchiefs and went
To work, but when the quiet night came down,
We watched the stretching road that leads from town
Until she came; and were not quite content,
Nor happy, till the waited moment when
She sighed, "How good to be at home again!"

—Jessie L. Beattie in "Shifting Sails."

FIGURE THIS OUT

Can you figure this one out? There were two barbers in a town, each charging 60 cents for a haircut and shave. One charged 35c for a hair cut and 25 cents for a shave; the other, 40c and 20c. A customer went into the first shop and had a 35c haircut, then went into the second one and got a shave for 20c. He saved 5c on the haircut and 5c on the shave, but both cost him 55c, only a net saving of 5c, instead of 10c. How come?

GARLOUGH—ROBINSON

The United Church Manse at Williamsburg was the scene of a very quiet and interesting wedding on Wednesday afternoon last, when Madeline Byo, daughter of Mr. Marvin Robinson, was married to Arnold Arthur, son of Mr. and Mrs. Henry Garlough, all of Williamsburg. Rev. C. A. Adey officiated.

The bride and groom were attended by Mr. Beryl Robinson, brother of the bride, and Miss Mary Garlough, niece of the groom. She wore a charming costume of blue georgette, her hat being a small turban of woven straw with coat, gloves and purse to match

Following the ceremony, an informal reception for the immediate relatives was held at the home of the bride's sister, Mrs. S. Phifer.

Mr. and Mrs. Garlough will reside at Elma.

Health is more valuable than money, because it is by health that money is procured.

WINTER MIGHT EASILY HAVE BEEN MUCH WORSE

Rarely have we had a winter, for a quarter of a century at any rate, which had worn out its welcome so thoroughly as that now on its last lap, opines the Flesherton Advance. It will go down in history as one of the longest and coldest on record. Let no one go forth in spring togs, yet, however.

"A friend of ours," ocntinues the Flesherton paper, "has just conveyed to us the information that both in North America and the British Isles the winter of 1816 began in the middle of June and by the middle of August the snow was one foot deep. From the first fall of snow in June until the following summer the earth remained covered with snow or ice. Practically no harvest was gathered and crops generally rotted in the ground. It was a terrible time for the poor, as there were no vegetables or cereals and man and beast could only be fed in Canada by imports brought from foreign lands at great expense. Hay brought long distances to save the starving cattle was sold on arrival at Quebec from $45 to $50 a ton. Imported flour sold at $18 a barrell and potatoes were equally costly. The year was known as "eighteen hundred and frozen to death," and its privations were felt even more severely in the New England States, where hay was carried to inland farmers and sold as high as $120 a ton.

"These experiences of the settlers in North America are related in the records of the Grenville Historical Society. That similar abnormal conditions prevailed in Great Britain is set forth by our informant, who was told of them by his father, a contemporary of Gladstone. Their birthdays were in 1810, and when six years of age this old timer saw his father, as a last resort, cut down tree branches for cattle fodder. It is not related that the animals fattened on the ration, but it was better than snow. The next year brought normal weather, but then, as now, the British people were suffering from the effects of war, even though they were victorious, and hard times were not soon alleviated.

"Let us hope that we, too, now that the long-continued cold is passing, away and signs of spring are appearing, will be enjoying normal climatic conditions. The incidents of 118 years ago show, however, that the often lamented 'good old times' were not altogether continuous."

MARRIED PEOPLE'S CLUB

On Wednesday evening last, Mrs. W. R. Johnston was hostess to the Married People's Club of South Mountain when the members met at the church parsonage. There were about thirty members in the party, which was arranged and convened by Gordon Cleland and H. Fader. The evening was spent in games, contests, and social conversations, after which a well appointed lunch was served by the hostess, assisted by the members of the Club.

IROQUOIS ATHLETE DIES

The death of John Strader, eldest son of Mr. and Mrs. Angus B. Strader, of Iroquois, occurred early Saturday morning. The deceased, who was in his 18th year, was ill only a few days. He was a member of the United Church Sunday School and was also prominent in Athletics and an effective player on the Iroquois junior hockey team.

Besides his father and mother, he leaves two younger brothers to mourn his loss, namely William and Charles.

MAXVILLE YOUTH DROWNS

Arthur Leopold Chenier, fourteen-year-old son of Mrs. R. Chenier, of Maxville, was drowned on Sunday evening last when he broke through the ice on a creek near the village. He was carried under the ice for a considerable distance, finally becoming caught in a wire fence. His body was recovered about an hour later and although artificial respiration was immediately resorted to, it was found to be useless. This is the first drowning to be reported in the district for this season.

SECOND ARREST AT CASSELMAN

A second arrest resulting from the Casselman relief administration fracas several weeks ago was effected on Sunday night, when Fred Tessier, 20 years old, of Clarence township, was taken into custody. Tessier is alleged to have been one of the assailants of Consttable Albert Thibault, relief administrator of Casselman. The first man arrested was Donat Redmond, of Clarnce township also. Both are now lodged in the county jail. They were arrested by Provincial Constable H. G. Hawkshaw.

HALLVILLE CHEESE FACTORY

On Saturday evening a meeting of the patrons of Hallville cheese factory was called by George Martin, owner and operator of the factory. Business terms for making cheese were discussed and all arrangements were made satisfactorily for both manager and patrons. Mr. Martin started cheese operations on Monday with a fair supply of milk, considering the backward season. Hallville cheese factory is one of the most up-to-date plants in North Mountain district, being equipped with all electrical appliances, and Mr. Martin has the distinction of being one of the cheese makers who turns out one hundred per cent. quality cheese every season.

NORTH MOUNTAIN CONSOLIDATED SCHOOL REPORT

(Winter Term)

A Class—Irene Brooks, Violet Woods, Orlan Byrd, Irene Byrd.

Junior Primer—Ray Andrews, Barbara Loughlin, Hugh Evans, Lavennia Brooks, Denzel Kipp, Patsy Kerr, Bernice Barkley, Kenneth Crowder.

Sr. Primer—Phyllis Kerr, Willard Morrison, Robert Loughlin, Wilma Arcand, Earl Hoy, Edwin Brooks.

Jr. I B—Marjorie Beggs, Donald Black, Ralph Scarlett, Willis Arcand, Henry Kerr, Eileen Rodford, George Kerr, Betty Kerr, Trevor Kerr, Edward Billings, Eunice Kerr, Bracle Tousaw, Don Sullivan.

Jr. I A—Irene Lanieu, Winnifred Kelso, Fred Cassidy, Clifford Crowder, Lois Kerr, Artie Kerr, Walter Wylie, Eva Billings, Effie Skuce .

Marjorie L. Young, Teacher.

Jr. I—Gordon Allen, John Blaine, Howard Woods, Lyle St. Pierre, Della Billings, Ritchie Andrews.

Sr. I—Ewen Morrison 78.2, Eileen Tinkess 77.4, Maurice Loughlin 76.6, Joseph Damery 74.2, Ruby Arcand 74, Merrill Arcand 73.2, Berthina Brooks 71.7, Joe Taylor 71.3, Arthur Damery 62.1, Philip Palmer 62, Jean Fairfield 61.5.

Jr. II—Jack Dougall 80.6, Lorraine Martin 74.3, Ray Madden 71.3, Ronald Spong 70.1, Floyd Douglas 67.9.

Sr. II—Mary Lanieu 80.5, Hugh Blaine 79.6, Doris Martin 79.4, Doris Arcand 77.6, Dorothy Smith 77.2, Douglas Allen 76.3, Mac Brooks 65.1.

D. E. Latourell, Teacher.

Jr. III—Corienne Hyndman 80, Shirley Christie 79, Pearl Tinkess 71, Jean Andrews 68, Marjorie Coleman 67, Philip Evans 65, Majorie Kerr 64, Georgina MacDonald 61, Leonard Smith 60, Michael Cassidy 58, Lyall Hutt 52, Carl St. Pierre 52, Madeline Sears 43.

Jr. III—Rose Lanieu 83, Charles Brooks 78, Margaret Loughlin 77, Mary Carlyle 74, Beulah Hyndman 68, Lanson Hyndman 67, Evelyn Crowder 64, Milton Billings 50.

A. L. Curry, Teacher.

Jr. IV—Walter Allen 79, Helen Kerr 72, Trevor Thompson 72, Grace Smith 64, Evelyn Martin 62, Verl Byrd 58, Mildred Hutt 53, Lila Hoy 50, Jean Cummings 48.

Sr. IV—Alberta Lanieu 76, Morris Carlyle 72, Vivian McDonald 71, Mary Loughlin 68, Lilian Fetterly 65, Rose Skuce 63, Nancy Kerr 61.

W. J. Ellis, Principal.

S. S. No. 22 and S. S. No. 23 SCHOOL REPORT

(Winchester and Mountain)

Sr. IV—Madalene Stobo, Alice Lamoureux, Helen Dillabough, Nelda Declare, Earl Fawcett, Wilfred Lamoureux.

Sr. III—Myrtle Declare.

Jr. III—Kenneth Larmour, Claude Dignard.

Sr. II—Alice Dillabough, Albert Dillabough.

Sr. I—Jean Declare, Tressa Dignard.

Jr. I—Betty Declare. Jean Fawcett and Lillis Docksteader.

Primer—Jessie Dillabough, Peter Dignard.

Olive E. Hughes, Teacher.

S. S. NO. 10, MOUNTAIN REPORT

Jr. IV—xEdna Walter 75.7.

Sr. III—xOlive Guy 76.5, xArnold VanAllen 68.8, xHoward Guy 67.4.

IClarance Bellinger, xNorma Guy, Alice Fawcett.

Primer—Doreen Fawcett, Gordon Fawcett, xGraham VanAllen, Pearl Bellinger.

"x" denotes perfect attendance.

Helen M. Taylor, Teacher.

SUMMER WEATHER PREDICTIONS

W. Radley, Toronto's 73-year-old weather prophet, is undaunted in his predictions concerning the weather for the coming summer. In spite of the fact that most weather prophets went far astray in their efforts concerning the past winter, Mr. Radley stated emphatically to the Toronto Star that we are in for a short spring and a long hot summer. May, he says, will be so unusually warm that a new record will be established. April will be an unsettled month with snow between the 12th and 15th, the real warm days commencing on the 28th. June will be as good as summer right through, while Toronto will put Florida to shame from the 19th to the 25th of that month.

There is to be no let-up in the heat during July, according to Radley, but numerous thunderstorms will be experienced with severe lightning in Western and South-western Ontario. There will be slight touches of frost though, before the end of the Toronto Exhibition in August.

Mr. Radley bases his calculations on the direction of the winds on certain dates and his accuracy has attracted widespread attention.

LADIES' AID ENTERTAINED

The members of the Ladies' Aid of South Mountain United Church, were entertained at the home of Mrs. Lorne Armstrong on Thursday evening last. The devotional exercises were conducted by Mrs. Armstrong, followed by a fine program, presented by the members of the society.

Plans were made for the special thankoffering service to be held in South Mountain United Church on Sunday evening, April 15th.

HALLVILLE UNITED CHURCH

Special Easter services were conducted in St. Andrew's United Church on Sunday. The church was beautifully decorated with various cut flowers and a large congregation was present at the morning service to partake in Holy Communion, with Rev. D. Morrison in charge. During the service, two anthems were sung by the full choir, with Miss Carrie Stewart presiding at the organ. "The Message of Easter" was sung most effectively by Miss Carrie Stewart, accompanied by Mrs. A. Logan.

At the evening service a pageant, "The Spirit of Easter," was presented under the direction of the missionary department of the Young People's Society. Miss Hazel Cummings represented the Spirit of Easter, while Misses Bessie Douglas, Beulah Hyndman; Bessie Bilow, Nancy Kerr, Evelyn Martin, Lila McCooeye, Queenie Workman, Margaret Evans, Madeline Cummings, Lillian Fetterly, Shirley Christie and Freda Beggs were robed in foreign costumes, representing the various nations. Others taking part were Misses Margaret Christie, Jessie Workman, Jean Cummings, Doris Martin, Pearl Tinkess and Corrine Hyndman. Miss Carrie Stewart was soloist and the choir rendered the Easter hymns. Mrs. A. Logan presided at the organ.

Holy Week services were held in almost every church of the district of North Mountain. In the United Churches at Mountain and Hallville large crowds attended the Good Friday evening services.

VERNON LADIES' AID

The regular meeting of the Ladies' Guild of St. George's Church, Vernon, was held at the home of Mrs. Cecil Acres on Wednesday last. Mrs. Wm. H. Acres presided over the meeting which was well attended. It was decided to send for two copies of the "Living Message," to be distributed among the members. Following the meeting a social time was spent and games of cards enjoyed. Those who won prizes were Mrs. Cecil Acres, Mrs. T. B. Acres, Mr. Wm. H. Acres and Mr. Gerald Acres.

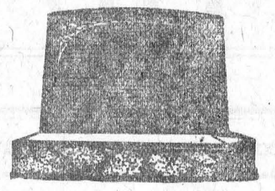

"MONUMENTS"
STUBBS & GIBSON

Manufacturers and Importers of Granite and Marble Monuments, Cemetery Fences, Copings, etc. Scotch Granites a Specialty. Shops at Morrisburg, Ontario, and Winchester, Ontario.

Telephone 119, P. O. Box 120, Morrisburg, Ontario.
Telephone 75, P. O. Box 395, Winchester, Ontario.



A WISE OLD OWL sat on an oak;
The more he saw, the less he spoke;
The less he spoke, the more he heard;
Just take a tip from this wise old bird:

Smoke WHITE OWL CIGARS 5¢

12 QUESTIONS . . . 12 ANSWERS

CHEVROLET GM GENERAL MOTORS PRODUCTS

Tell you how

Chevrolet Gives Revolutionary Value

in the

Low-price field

1. Does Chevrolet give the FLOATING RIDE?
Yes — with genuine "Knee-action" wheels and these exclusive contributing features: Improved steering, balanced weight and springing, large-section balloon tires and new "YK" frame.

2. Is the new "Blue Flame" Cylinder Head exclusive?
Yes. Only the Chevrolet engine gives you this revolutionary new advancement that will save Chevrolet owners thousands of dollars on gas, with smoother performance.

3. Is it true that Chevrolet gives greatly increased horsepower with even greater economy?
That is a fact. The new Blue Flame head gives more power, more speed, quieter operation and livelier "pick-up"—at even lower cost for gas and oil!

4. Are the Fisher Bodies roomier?
Yes. They offer greater leg room; and the seats are several inches wider. Interior upholstery and appointments are finer. New instrument panel with glove compartment.

5. Is Chevrolet the Sales Leading Car?
Yes. The strongest endorsement for Chevrolet is the fact that car-buyers have given it outstanding sales leadership over *all other* cars in Canada (and the world!).

6. What type of Frame has the new Chevrolet?
The new, exclusive "YK" type. Built like a bridge, this modern Chevrolet frame is many times stronger than any formerly used. Maximum resistance to twisting, weaving strains.

7. What are the features of the new Brakes?
They are larger, more powerful and positive in action. Sealed against dirt, oil and water. Linings are wider to last longer. Drums have machined cooling fins for long life.

8. How does the Starterator simplify starting?
This feature does away with the conventional starter button. You simply press down on the accelerator and the engine starts. The danger of stalling is abolished.

9. Is Chevrolet priced lower?
Yes. Reduced prices of the Master Series Chevrolet begin at $844—delivered at factory, Oshawa, Ont., inclusive of everything except freight and license. The Standard Series Chevrolet as low as $710. G M A C terms.

10. State the 4 great advantages of improved No-Draft Ventilation?
The genuine Fisher system of *built-in* ventilation. Rain or snow cannot enter. Plenty of fresh air without drafts. No clouding of windshield or windows.

11. What are the improvements in Gear Shifting?
Refined Syncro-Mesh Transmission prevents clashing of gears. Easy to shift from high to second on hills and in emergencies. "Silent Second" gear is helical-cut for quietness.

12. How does Chevrolet's "Dependability" record compare?
Chevrolet is the *proved* low-priced car. Thousands of Chevrolet Six owners will tell you that no other low-priced car gives so much trouble-free service for so little money. Ask your nearest neighbor with a Chevrolet.

A General Motors Value

Produced in Canada

C-74C

CHEVROLET
. . . *for economical transportation*

D. MELVIN, WINCHESTER, ONT.

Associate Dealers—Milton Shaver, Chesterville; Fred F. Wells, Morrisburg; Homer B. Everetts, Iroquois.

CAN IT BE DONE? : By Ray Gross

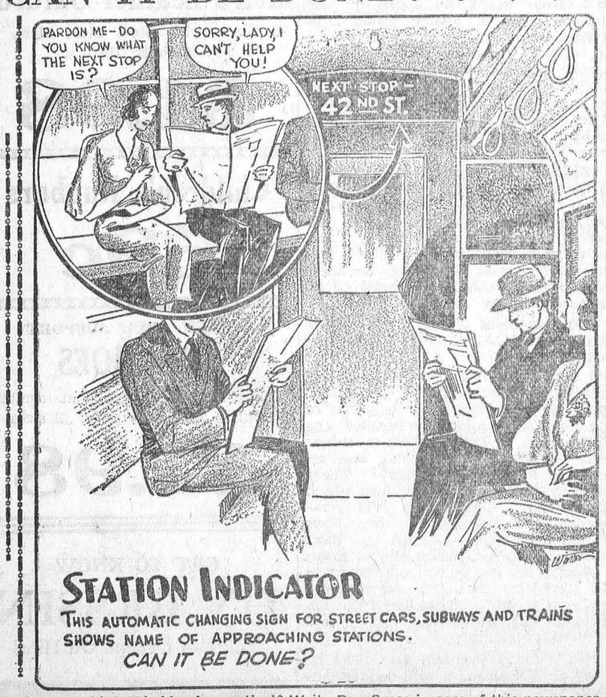

Do you think this idea is practical? Write Ray Gross in care of this newspaper.

Use This Complexion Secret

MELBA

Cleansing Cream

A soft, smooth skin is first of all a matter of cleanliness. Make this test—for one month—*night* and *morning:* Use Melba Cleansing Cream on face, throat and shoulders—*and see the difference.* It reaches to the depths of each tiny pore—penetrates, flushes and leaves the skin soft and lovely.





55c

If your dealer cannot supply you send us his name

MELBA

PARFUMERIE MELBA OF CANADA, LTD. • Toronto

DING DONG BELL, HORSE IN THE WELL

About 7 o'clock last Thursday evening when Ernest Irwin of Big Bay point was doing his chores, he turned his horses out to water and following them, found the first one out had slipped into the well. It went in hind feet first down a three-foot well, twenty feet deep. There was enough water to come up around the mare's shoulders. As quickly as possible he phoned the neighbours, who assembled, in spite of the fact that it was thirty beliw zero, and brought all the equipment they could muster. With long poles, etc., they erected a derrick. After several attempts to lift the mare failed, some one suggested an auto wrecker. So George Sherring, of Stroud, was called and was on the job in a few minutes. Ropes having been fastened on her front legs, the crane quickly lifted the mare out and towed her to safety. After being well blanketed and given hot drinks she quickly revived and by the next day was very little the worse.—Barrie Examiner.

EASTER DATES VARY WIDELY

Easter Sunday is governed by the first full moon after the vernal equinox and may fall anywhere between March 22 and April 25, according to astronomers. The following table shows how Easter moves about:

1928—April 8	1944—April 9.
1929—March 31.	1945—April 1.
1930—April 20.	1946—April 21.
1931—April 5.	1947—April 6.
1932—March 27.	1948—March 28.
1933—April 16.	1949—April 17.
1934—April 1.	1950—April 9.
1935—April 22.	1951—March 25.
1936—April 12.	1952—April 13.
1937—March 28.	1953—April 5.
1938—April 18	1954—April 18.
1939—April 9.	1955—April 10.
1940—March 24.	1956—April 1.
1941—April 13.	1957—April 21.
1942—April 5.	1958—April 6.
1943—April 25.	

Over the 30-year period covered by the above table, Easter swings over a range of 31 days. There is an agitation in the British House of Commons at the present time for the stabilization of the date on which Easer is to fall, but it is doubtful if it will be successful.

SUBSCRIPTIONS

Yes, we know all about hard times, scarcity of money, taxes, and all the rest. We have the same troubles as you, and it is because of those troubles we appeal to you to do your little bit, and help us out by paying your subscription to this paper. You say you have to pay your taxes in cash, bank interest in cash, etc. We have to Pay Cash for our paper, wages, rent, electric power, and many other things that are necessary to send this paper to you each week. All we ask is that you pay your subscription, due and overdue. We have a good many overdue, and the total would mean a big lift if we could get it bit by bit. That is why we make this appeal. Consult the label on your paper.

FOR MR. AND MRS. CARLYLE

A shower of miscellaneous articles was given Mr. and Mrs. Lorne Carlyle at their home last week by the members of the Young People's Society of Knox United Church, Reid's Mills, of which Mr. Carlyle is the president.

Rev. D. Morrison, pastor of this church, joined the group for the evening and an enjoyable time was spent in games and contests. A dainty luncheon was served after which the best wishes of the members were extended to Mr. and Mrs. Carlyle by Miss Gertrude Clarke and Rev. Morrison.

MARKS 80th BIRTHDAY

With her many friends and relatives present to extend good wishes and offer congratulations, a very pleasant afternoon was spent recently at the home of Mrs. G. F. Mowat, of Inkerman, who was observing her 80th birthday. Mrs. Mowat is one of the few remaining pioneer women in this district. Mrs. Mowat, who was Miss Eliza Locke before her marriage, was born at Inkerman, where she has resided during her life, and has retained her bright and cheery disposition as well as keen intellect.

A delicious afternoon tea was served, the table being centred with a beautiful birthday cake, with eighty lighted candles, which was the gift of a niece, Mrs. Hutt.

During the reunion, many cards and messages were received from out-of-town friends.

FIND MANY TREES SEVERELY INJURED

While it is of course too early to tell whether fruit trees have suffered root injury as a result of the exceptionally low temperatures of the past winter, there is no doubt that considerable injury has been done to main branches and trunks of the more tender varieties of apples. According to a special committee which has been investigating the extent of damage throughout the province, the varieties which have suffered most are Baldwin, Wagner, Russett and to a lesser extent, Greenings. Trees of other varieties that bore a very heavy crop of fruit last season, or which were weakened for any other reason, have also suffered.

Outside of southern districts, pears, cherries and grapes have suffered extensive fruit bud killing. Considerable damage has been done to the to the trunks and branches of pears, Japanese plums and sweet cherries.

In view of the fact that the injured trees will be much weakened, with recovery dependent on a healthy leaf and root surface, the committee recommend to growers that badly injured trees should be left unpruned until the extent of the injury is clear. Only very light pruning should be done on those trees showing moderate injury. Injured trees bearing fruit should be very heavily thinned, or, where feasible, all fruit should be removed. Where the tree is worth saving, any considerable killed areas on the trunk and main branches should be bridge grafted. In this way it may be possible to save many injured branches and trees that would otherwise die in the next few years.

If you have an item or news send it to the Press. We are always glad to receive local news.

What Do You Expect From Your Newspaper

What do you expect from your home newspaper? Well, you expect more from yours than you do from any other person or institution to which you pay the sum of $1.50 a year.

You expect your newspaper to give you all the news worth while for 52 weeks. That is why you pay $1.50 for it, but—

You expect your newspaper to take the lead in advocating everything for the betterment of the community.

You expect your newspaper to expose incompetence in the administration of public affairs, to forestall graft by publishing accounts of public monies spent.

You expect your newspaper to support things that are right and condemn things that are wrong.

You expect your newspaper to maintain a high standard of enterprise, devoting column after column to propaganda supporting local institutions, the baseball team, the hockey team, the club, community celebrations, high school athletics, school programs, home talent plays, local business houses, and thousands of such causes and events.

You expect your newspaper to build up confidence in your home, your business institutions and protect home investors from making unwise investments of surplus funds.

You expect your newspaper to give notices of all public meetings, public observances, conventions, etc.

You expect your newspaper to urge support of relief benefits, drive for membership in business men's associations, legion and auxiliary drives, poppy sales, etc. etc.

You expect your newspaper to publish notices of church institution meetings, club news, farm information, market news, bring you the market reports and cover all doings of the many semi-public organizations.

You expect your newspaper to maintain a fair-sized staff at work the year round and meet its weekly wage bill as a first-class manufacturing establishment.

And you expect all this for $1.50 a year.

No, it can't be done for that. The money you as a subscriber pay for this paper covers less than one-fourth the cost of publishing the paper. The other three-fourths must be paid by the advertisers.

Since the advertisers pay a large share of the expense of publishing your newspaper, don't you think you owe them the duty to patronize them whenever they offer you equal or better values than non-advertisers.

And you, Mr. Advertiser, don't you think that in view of the many services which the newspaper performs, for which the newspaper derives no compensation, but which means more business and more profits to you, the newspaper deserves your advertising and printing business? Make your community newpaper your advertising and printing medium and help build up the community.

WORK OF KING FROST

One effect of this severe winter is sure to be an added bill of expense to all rural municipalities in the repair of roads when the frost has come out. Neither our highways nor our county roads were designed to withstand low temperatures. Many cement pavements have heaved and no one can foresee what will happen to the dirt and gravel roads when the break-up finally comes. Already warnings are out to guard against high speeds on account of the danger of striking a sunken spot or a broken edge. Motorists will do well to heed the danger signals.

ORIGIN OF INSURANCE

Even the ancient Greek knew the insurance man, according to Frederick T. Collins, prominent lawyer of Montreal, who in an address on insurance before the Little Forum said that life assurance, in the benevolent society form, existed among the Greeks as far back as 300 B. C.

Further back than that, M. Collins said, a form of marine insurance was carried on by the Phoenician seafarers on the Island of Rhodes in the third century, B. C. A rate of interest was paid the underwriters on condition it was to be repaid if the ship reached port safely. If the vessel was lost, however, there was nothing to be repaid.

The earliest known life insurance policy in England, Mr. Collins said, was taken out in 1583. Brokers undertook to pay a sum of money if the insured man died within a year. When the man died, however, the underwriters objected to paying the money, but were forced to pay by the courts.

Early Days In Williamsburg Tp.

The birth of Williamsburg village carries us back to the 30's during which period John Cook and George Hoople carried on a mercantile business; (Squire). Walter Bell opened a store, carried on pearl ash works, built several residences and was the first postmaster. Other merchants were Wm. Swayne, (tavern keeper), R. Helmer, Coyne and Carlyle; Chas. Gale, H. Stata and E. Wilson were among the sons of Vulcan. At one time a mill was constructed by John Cook, but was never operated. Several names have been applied to the village, viz.: "The Four Corners," "Cookville," "Bell's Corners," but in 1841 a post-office was established and named "North Williamsburg." The early growth of the village attributable to the thrift and perseverance of the settlers rather than to advantages, the area being low and wet. The settlement continued to grow notwithstanding the natural drawbacks.

According to Lovell's Directory (1857) mentions among others the following as identified with the business interests of the village at that early period: James Buchan, mason and bricklayer; Ira Casselman, proprietor of steam sawmill; E. T. Cleney, physician; James Cummings, cabinet maker, Simon Deeks, blacksmith; Henry Eastwood, wheelwright; Abner Empey, shoemaker; C. P. Empey, general dealer; Christopher Ford, hotel and stage house; T. Gillispie, stone cutter; Wm. Gordon, general dealer; Daniel Hilliard, tailor; Chesley Hollister, inn keeper; Robt. Lowery, carpenter; J. J. Merkley, bailiff; Geo. Smyth, tanner; Geo. Sutherland, cooper; Isaac Utman, carpenter; George Stuart, J. Hanes, H. Utman and John B. Whittaker, shoemakers. About 1873 a cheese factory was built and in 1874 were erected the steam mills of Joseph McGee. On several occasions the devouring element retarded the growth of North Williamsburg, but the fire of April, 1891, was very damaging, destroying in all about 40 buildings, including a number of residences. A feeling of discouragement followed, but in time new buildings were erected and the village continued to grow.

SMALL TOWN STUFF

A writer answers the question: "What is the small town" by saying that it is a place where everybody is three months behind on their installments, where the homes are filled with Canadians, where the wild life which stays out all night belongs to the cat family, where the way of the transgressor is hard, where the cop calls you "Bill" instead of "Hey, you!" where the editor gets results if he announces that he is out of potatoes, and where people can tell all about one another by seeing the family wash out on the line.

He might have added that the small town is the place where the leaders of the city are bred and groomed. A list of the big men born in small towns would take up too much space, but Woolworth, Doherty, Chrysler, Ford, Eastman, Edison, the Wright brothers, Loblaw, Franklin, Fulton, Morse and Lindbergh are but a few of the well known names of small town people who went to the big city and taught it things it did not know.

Why does the small town area produce such a great per cent. of its leaders? What is there about this small town stuff which breeds statesmen, inventors, showmen, merchant princes and industrial magnates?

Perhaps it is because in the small town there is a peace which enables a man to have leisure to think things out. He doesn't have to spend half a day getting to his office and home again, and almost as much time getting to the golf course for a bit of recreation. He is close to people and close to his job. He has time to listen and is not carried off his feet by passing fads, economic brain storms or mass psychology. He learns what real work is and when they go to the city they give their whole selves to their tasks and succeed. The city man is handicapped by never having really learned what hard work is.

Let us keep our small town enthusiasm and optimism, our small town thoughtfulness and clean-mindedness. Let us pray to retain the proud title of "small town stuff," and hope to live up to the traditions of the small town people who have for generations led the world in every line.—Bowmanville Statesman.

VIMY BANQUET

The anniversary of the Battle of Vimy Ridge is being observed by the Morrisburg branch of the Canadian Legion at a banquet to be held tomorrow evening in the Canadian Club rooms at that place. Captain John C. Manson speaks with experience on the subject of "The Submarine Menace."

FARM AND GARDEN INFORMATION

STARTING CHICKS

Supply water with chill taken off in suitable vessels, charcoal, shell and grit or river sand. Feed the youngsters immediately on their entry to brooding quarters. A good starting mash consists of: middlings, ground yellow corn, ground oat groats, each one part; shorts, alfalfa leaf meal and animal feed mixture each 1-2 part; bone meal 2 per cent.; cod liver oil, 1 to 2 per cent; and salt 1-2 per cent.

USE MORE ALFALFA

Good soils in the Ottawa Valley are capable of producing fine crops of alfalfa. Experiments over a period of years on the Dominion Experimental Farms show that alfalfa and mixtures which contain alfalfa have given much larger yields than when the alfalfa was not included. The feeding value has also been considerably increased. The inclusion of 3 or 4 pounds of alfalfa seed in the timothy, red clover, alsike be adopted as a regular practice. The mixture is well worth while and should best varieties are Ontario Variegated and Canadian grown Grimm.

HOW TO PRODUCE EARLY POTATOES

In order to produce early potatoes the sprouting of the seed tubers has been employed with varying results, but most of those employing sprouted seed agree that some gain has been made. The sprouting should be done in diffused light and under conditions where the temperature can be maintained around 50 to 55 degrees F. The growth should be slow, so as to develop sturdy stout buds.

As a rule seed potatoes sprouted in the open become withered badly before planting time arrives. An experiment has been tried at the Central Experimental Farm whereby the seed tubers are placed in flats or shallow boxes and sand filled in around the tubers. These flats are fitted with four blocks, one in each corner, one inch square and projecting two inches above the edge of the box. These facilitate the stacking of the boxes one on top of the other, allowing light to enter and permitting the application of water when desired.

Water is applied to the sand at intervals as required by means of a watering can with a piece of 1-2 inch hose attached to the spout.

The boxes may be stacked in the potting shed, in the corner of the kitchen or even in a warm cow barn. Four to five weeks will produce well sprouted and rooted material, that when planted out of doors will start growth at once, when the soil warms up. Plant to a depth of 4 inches and cover the tip of the buds with about a 1-2 inch of soil. Potatoes sprouted in this way will come through the sprouting process perfectly firm.

The yield from the various treatments were as follows, with whole small potatoes being used as seed: Dormant tubers planted, yielded, when dug July 25th, 43 pounds, a second digging. Aug 16th, 55 pounds, in all cases 60 hills were dug for comparison. Sprouted in flats, with the tubers stood on the stem end, when dug July 25th, 45 pounds, a second digging Aug. 16th, 70 pounds. Sprouted in sand in flats, the sand being moistened, yielded July 25th, 74 pounds, a second digging Aug. 16th, 108 pounds.

The sand sprouted tubers out-yielded those sprouted by other methods.

One of the drawbacks with the tubers sprouted in the sand and fully rooted is that they must be dropped in the rows by hand. The increased earliness and larger yield compensates for this.

"The FIRESIDE PHILOSOPHER"

By ALFRED BIGGS

Lose hope and you're lost.

* * *

Truth rarely has to justify itself.

* * *

Envy is an admission of inferiority.

* * *

Light love may turn any time into hate.

* * *

Big minds are not hurt by little criticism.

* * *

A good listener never lacks a confidant.

* * *

Repentance is largely fear of consequences.

* * *

Insincerity indicates weakness of character.

DISLOCATED COLLAR BONE

While skating on the ice in a field near his home, Donald McIntosh, eight year old son of Mr. and Mrs. Strader McIntosh, Williamsburg, fell and suffered a dislocated collar bone. He was given medical attention and is resting comfortably at his home.

Lowest Priced Chevrolet Six Introduced

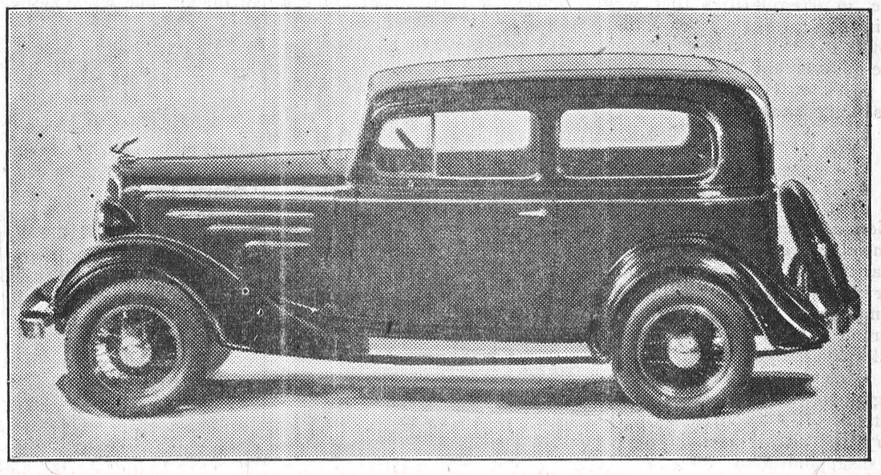

1934 CHEVROLET STANDARD SIX COACH

Similar to the famous Master Six, in nearly all details, the new Standard Six has extraordinary economy appeal both in first cost and in operation. It has a wheelbase of 107 inches. The 60-horsepower motor is greatly improved and the new and longer Fisher Bodies have the same stylish lines as the companion car, the Master Six. Four body models are available.

1832 THE BANK OF NOVA SCOTIA INCP A.D. 1832 1934

Individual Attention..

AT THIS century-old bank, attention to the needs of each individual customer is not only a pleasure but a fundamental principle.

•

World-wide facilities in every department of banking

•

Coast to Coast in Canada

•

NEWFOUNDLAND, JAMAICA, CUBA, PUERTO RICO, DOMINICAN REPUBLIC

•

NEW YORK, CHICAGO, BOSTON, LONDON, ENGLAND

The BANK of NOVA SCOTIA

OVER A CENTURY OF BANKING SERVICE

34-16

"THE WINCHESTER PRESS"

The Press has a guaranteed circulation of over 1000 in the district shown on the map below. It was established in 1887 and is today the Largest and Leading Newspaper in the County of Dundas.

Dundas, for its size is the richest and most progressive County in Ontario. Winchester is the centre of the County and has about 1250 of a population.

The Press is published every Thursday. Subscription $1.50 in advance, foreign $2.00. Member of the Canadian Weekly Newspapers Association.

We invite inquiry and answer questions cheerfully. Write or Phone 21.

ADVERTISING RATES

All local display advts. 16c per inch each insertion, by yearly contract.



Small advts. such as For Sale, Wanted, Found, Lost, etc., not over one inch, 50c for first insertion and 25c for each subsequent insertion. IF NOT PAID FOR IN ADVANCE THE PRICE IS 60c and 30c.

In Memoriam Notices 50c and 25c for each verse. Card of Thanks 50c.

Transient Display Advts. 40c per inch single col. If for issues without changes 25c per inch. Any advt. inserted for less than six months at above rates.

Legal, Municipal and Government advertising 12c per line first insertion and 6c line for each following. 12 lines to inch.

THURSDAY, APRIL 5th, 1934.

JUST MAGISTRATES

No longer will we have "police" magistrates in Ontario, just plain magistrates. A bill just passed by the Ontario Legislature eliminates the "police," that is usually attached to what we know as magistrates who, by appointment by the Legislature, administer the law. In England they are known as stipendiary magistrates, and their powers are greater in the administration of law than they are in this country, but they are appointed by the Government as they have no Provincial Legislatures in England. In the United States, judges and magistrates are elected by the people, and are often very incapable as well, and anything but judicial heads are placed in positions of legal authority. The Canadian system could not very well be improved upon, and the dismissal of a judge or magistrate in Canada is a rare occurrence, and never yet has it been shown that such removal was without good cause. The recent incident in connection with the removal of a magistrate at Orillia, which was the cause of an investigation at a recent session of the Legislature, was shown to have been not only justified but absolutely necessary, and the effort of the dismissed magistrate to involve two cabinet ministers of the Crown in a "scandal," has but shown that the poor weak man was made the tool of a political plot to endeavour to implicate Attorney General Price and Hon. Mr. Finlayson, the representative for Simcoe, in irregularities that would reflect on their deportment as Ministers of the Crown. The investigation proved beyond a doubt the necessity of removing the magistrate in question, and the government "out of charity," tried to make his removal as easy as possible. Hereafter, in Ontario, there are no police magistrates, just magistrates.

NOT AGREABLE

The Brockville Recorder-Times is not agreeable to an acclamation in Grenville-Dundas, especially the acclamation of the Provincial Secretary, Hon. Mr. Challies. The Brockville paper says that there is a Liberal candidate in the field, Mr. Marselis, of Chesterville, who is busy perfecting his organization for the coming campaign. The Recorder-Times also hints that Mr. James Sanderson M.L.A., for Grenville, is to be reckoned with. The Brockville paper says:

"We very much fear that the Winchester Press, which is calling upon the electors of the new Provincial riding of Grenville-Dundas to give the Hon. George H .Challies, the Provincial Secretary and sitting member for Dundas, an acclamation, is doomed to disappointment.

"Mr. Challies may be everything, both as politician and gentleman, the the Press says he is, but the Conservatives of Grenville, we understand, also think rather highly of their representative in the Legislature, J. A. Sanderson, and are not disposed to allow him to drop out of the fight for the party's nomination in the new riding,however eminent the other candidate for the honor."

What the Winchester Press said, and what it re-asserts is that Hon. Mr. Challies **deserves** an acclamation. The Press also recognized the ability and the cleverness of the present member for Grenville, Mr. J. A. Sanderson, (not Saunders as mistakenly named last week), but that there will be any trouble in Mr. Challies and Mr. Sanderson coming to an understanding or even going to a convention, we very much doubt, but even should friction arise, it does not alter the fact that not only Eastern Ontario, but the Province would lose a very capable and able Minister if Hon. Mr. Challies did not return to the Ontario Legislature.

A WEAK OPPOSITION

The Liberal party, under the leadership of Mr. Hepburn, is in a somewhat confused and disorganized state. Some of the Liberal newspapers are endeavouring, by the old "red-herring" political trick, to direct the attention of the electorate from the weakness of their cause by magnifying, and in some cases, falsifying the charges of malfeasance of office they bring against the Henry Government.

If the people of Ontario want continued good government at Toronto; if the farmers of Ontario want a government that is in sympathy with their cause and more than willing to lend every assistance they can to help tide over the depression, they will return the Henry Government with a sweeping majority. The threats of Mr. Hepburn that if returned to power he will turn upside down the Hydro Electric System, acknowledged as the most efficient and cheapest electric system in America, and that he will turn out all government officials so that the procession from Queen's Park will look like a 12th of July Orange parade, stamps him as a featherweight in public affairs, whose crave for office and popularity is predominant, and whose vulgar wit unfits him for the position he seeks.

GETTING IN A RUT

People who have done any car driving this spring know what it is to get into a rut. It seems easy going for a while, but when you want to turn out, or allow someone else rightful room, it is not so easy to get out of the rut you have been travelling in, and often you are required to back up until you can make an easy shift. It is an apt illustration of the mentality of too many people. They get into ruts, travel the road of least resistance until they strike an opposing force, and then it is a question of getting out of the rut or backing down. The road rut is a nuisance, and often leads one into trouble, but when a person gets into a mental rut, well, it is just too bad. It takes a good deal of chopping and shovelling to clean up road ruts, and it takes a good many hard knocks, disappointments and sometimes real hard blows to get a person out of his mental rut.

THE LONG ARM OF THE LAW

The relentless manner in which the forces of the law pursue the wrong-doer is amply illustrated, at the present time, by the arrest, as an escaped "lifer" from Leavenworth penitentiary, of James Fahey, of Jasper, Alberta, a prominent citizen of that place for nearly fifteen years.

Approximately twenty-five years ago Frank Grigware was arrested for alleged participation in a mail robbery in the United States. He was convicted and sentenced to life imprisonment. A short time later he escaped penitentiary in a general jail-break and after numerous experiences and various occupations, arrived in Port Arthur,, to work on the dry-docks then being constructed. He had assumed his mother's name, Fahey, and continued to live under that alias for the next twenty years.

In 1915 he applied for naturalization papers in Edmonton and took up homesteading at Spirit River, receiving his certificate of title in 1918. He became, in time, a member of the school board and ultimately mayor of the town. He took an active interest in all sports and other activities of the community. He married a young school teacher and became the proud father of three children after leaving the Peace River Country and moving to Jasper.

A minor infraction of the game laws led to his arrest recently and as a matter of formality the Royal Canadian Mounted Police had him finger-printed. The prints revealed him to be Grigware, an escaped convict from Leavenworth prison in the United States.

The American officials were notified at once of his apprehension and proceedings were instituted for his extradition to that country to face trial.

The case has attracted wide-spread interest and attention, while on all sides is voiced the comment that Fahey should be granted his freedom. For twenty-five years he has been an excellent citizen and has taken a keen interest in the development of the community in which he lived.

We are not voicing an opinion as to which course should be adopted by the authorities in this case. The thought that has impressed itself on our minds most forcibly is—the absolute folly of attempting to defeat the ends of justice.

It may be said that the life of this man is now ruined; that his years of labour since escaping are to go for naught; that even should he be granted a pardon, his position in the community is destroyed and he must make a fresh start. All of which may indeed, be true, but in reality, James Fahey's life was ruined the day he escaped from Leavenworth penitentiary. He became a fugitive from justice, a marked man, continually sought by the long arm of the law and pursued wherever he went. For twenty-five years Fahey has lived in fear of discovery and justice has eventually triumphed.

It is a pathetic case and one which illustrates clearly, the old saying, "A man's sins are sure to find him out." When an individual complies with the laws of the country in which he lives, he may look upon police officers and law courts as institutions formed to safeguard his interests. They are his assurance of security and justice. Only the law-breaker has anything to fear from the arm of the law and while he lives, he is never free from its clutches.

NEWSPAPER INDEPENDENCE

(Ottawa Daily Citizen)

In an editorial on The Signs of the Times in Daily Newspapers, the Winchester Press recently included a most generous reference to The Citizen. The editorial discussed the general tendency in Ontario newspapers toward political independence. Other newspapers were commended, including Right Hon. George P. Graham's enterprising Brockville Recorder and Times. After briefly surveying the situation, the Winchester Press said:

> "But why these observations or views on the daily newspapers? some one will ask. It is simply to point out that a great majority of the newspapers now printed in Canada, both daily and weekly, are practically non-partisan.. They are more loyal to their country than they are to any political party. Men of learning, of love for country and humanity, men who are, so far as money goes, independent of political favoritism or preferment, are devoting their lives to help solve the problems the people have heaped on themselves by blind partyism, and political prejudices.
>
> The editorial concluded with the following pertinent remark:
>
> "The day has gone by when the public press can be controlled by politicians, and while some of our ancient dailies still keep one foot in the old school, public opinion is forcing them into the newer light of independent thought. If we had a little more of the latter in the House of Commons at Ottawa, the country would not be any the worse for it."

It hardly need be added that the Winchester Press is itself a sturdy beacon of political independence. At the same time it is a true mirror of the high standard of intelligence in one of Ontario's most progressive counties, the grand old county of Dundas.

THE SPRING CLEANING

It seems a pity that so delightful, so welcome, so cheering and reviving a season as spring should be marred by the necessity of "Spring Cleaning." There is no time in the year when the sun seems so bright and cheerful, and as the birds return to their summer haunts with their songs of gladness, and the trees put on their first foliage, the spring flowers peep out of their long winter rest, and we enjoy the fragrant lilac; there is also the ugliness of a winter's accumulation of debris, the sloppy roads and walks, the dirty, muddy back yard, the usual house cleaning times and dozens of other unsightly and soul-provoking sights and incidents that almost take away all the joys of this glorious spring. Yet, human nature seems to respond to the rays of a warm sun, balmy breeze and refreshing rain of spring, and we enjoy it in spite of ourself. We walk out in the early morning as the sun's rays are coming over the tree tops, stretch out our arms, and with a smile of gladness exclaim: "Well, Spring, glorious Spring, is here at last."

But let us not forget that in this reviving and invigorating spring there is a very grave menace to every home. The decaying fruits and vegetables must be taken from the cellar, the sheds must be cleaned of the accumulated rubbish of several months, the back yards have to be raked, and all filth removed, if we are to enjoy good health, and be immuned from many threatened diseases

The spring clean-up is, after all, a blessing, and one that should be welcomed by all. It may have its inconveniences and its worries, but its compensating happiness and comfort are greater. Now is the time to start your spring cleaning.

RESTORING CANADIAN TITLES

The true servant of mankind does not crave for or wish to be especially pointed out as such, nor does he desire to have "Sir" appended to his name and honourable career. If Premier Bennett had directed more of his thought and energy to the solution of our economic problems, and shown how the mortgaged burdened farmer was to get out from under his load, rather than to the restoring of the custom of bestowing titles such as "Sir," etc., to a few who have made themselves prominent either by their ability to make wealth, or by political cunning that has brought them into prominence, he would have accomplished something really worth while. Sir William Mulock is a man who, in his capacity as a Judge, has served his country with ability and honor. The "Sir" attached to his name does not in the slightest add to the deep respect and admiration the people hold for the aged jurist. There are other men in Canada, however, who like to be addressed as "Sir" whose only merit to public recognition is their wealth or their political influence. Canada got along very nicely for some years without the bestowing of Imperial honors, that permit certain individuals to append "Sir" to their names, and there was no occasion for Premier Bennett to have a useless and absolutely ridiculous custom restored, especially at a time like the present.

EDITORIAL NOTES

It is said that on a certain village green in rural England stands a war memorial, a cannon captured by the local regiment from the Germans. On one side of the gun is engraved the names of the English soldiers who were killed in that engagement. On the other side is the name of the firm that made the cannon, namely, the English Vickers, Limited.—Exchange. Just another reason why the manufacture of military armaments should be taken out of the hands of private corporations and controlled by the Governments.

Concentrate Your Spring Buying To

"THE BIG STORE"

And You Will Not Be Disappointed

KAUFMAN 1st QUALITY
RUBBER FOOTWEAR

MEN'S HEAVY BLACK RUBBER BOOTS
With Rolled Edge Sole and Solid Heels. Sizes 6 to 11
$2.50 pr.

Child's, Misses and Women's LONG RUBBER BOOTS
Crepe Rubber Leg, Felt Lining, Heavy Soles
$1.40 to $2.20 pr.

WOMEN'S RAIN GAITERS
Crepe Finish, Felt Lined with Two Dome Fasteners
$1.65 pr.

HEAVY BLUE DENIM
Red Back OVERALLS
Sizes 34 to 44
$1.00 pr.
Smocks to Match $1.00 each.

LADIES'
Silk Crepe Scarves
Assorted Fancy Colors
75c each

STANFIELD'S
Nova Silk Bloomers and Pantees
Colors—Nile, Peach and Pink
Guaranteed Perfect Garments
$1.00 each
VESTS TO MATCH
75c each

NEW LOW PRICES ON
PYREX OVEN WARE
PIE PLATES 60c to 70c
OVAL BAKERS $1.00
COVERED CASSEROLES
$1.45 to $1.90
SQUARE CAKE PLATES
$1.15 to $1.50
COVERED DISHES $1.15

TOUGH CRAFT PAPER
WINDOW SHADES
Standard Size.
Colors, Cream and Green
15c each

We Show A Very Complete Range Of "GOLD SEAL"
CONGOLEUM RUGS
and will be glad to have you see them. Prices are
3 ft. x 9 ft. $2.75 — 9 ft. x 9 ft. $8.00
EVERY RUG GUARANTEED

1934
Wall Papers
LARGE ASSORTMENT TO CHOOSE FROM
18c
Per Double Roll
"SUNWORTHY" WALL PAPERS
40c to 45c D. Roll

500 YARDS NEW
Paramount Prints
Guaranteed Sun and Tub Fast Colors
18c, 20c, 27c yd.

"KOBASOLE"
THE HOME SHOE REPAIR KIT. Half Pint Size
45c

GRIFFITH'S NO. 100
Rubberized Traces
Stronger than the strongest leather. Ring Pattern
$7.75
Per Set of Four Traces

BLACK LEATHER
Hame Straps
39c to 50c pr.
Single Chrome Leather HAME STRAPS 50c pr.

Leather Pole Straps
STANDARD LENGTH
1 1-2 Inches Wide.....75c ea.
1 3-4 Inches Wide.....$1.00 ea.

SPECIAL
12 doz. EGG CASES
Box Type 65c each

JUST ARRIVED
Two Bushel
Ensilage Baskets $1.60

ANOTHER SHIPMENT
"Sanitary" DAIRY PAILS
No. 14 .....90c each.
No. 16 .....$1.00 each.
No. 20 Danish Pattern
$1.25 each

"CHAN"
A HARDER AND MORE DURABLE FLOOR WAX
1 lb. can 39c

"American Water White"
COAL OIL
Is the Best Oil you can buy for your INCUBATOR, LAMP or OIL STOVE
22c gal.

INCUBATOR WICK 10c yd.

Incubator Thermometers
75c each

"COFFEES"
Fresh from the Roasting Ovens Every Week
SWEET'S SPECIAL ....25c lb.
COLUMBIA .....50c lb.

"SELECTED TEAS"
Choice Mild Green Japan 39c lb.
Extra Strong Green Japan 45c lb.
Good Quality Ceylon Black 49c lb.
Sweet's Orange Pekoe Black Tea 60c lb.

Maple Leaf
BAKING POWDER
16 oz. 20c

Assorted
JELLY POWDERS
5 for 25c

Crown Brand
CORN SYRUP
10 lb. pail 67c

PURE HONEY
Small Pail 39c

TOILET SOAPS
Lux — Palmolive — Calay
4 for 23c

ROLLED OATS
20 lb. Bag
85c

A. Sweet & Co.
WINCHESTER, ONT.
Hardware Phone 135 - - Office Phone No. 1

Maple Leaf PURE LARD
2 lbs. 23c

WARNING TO MOTORISTS!

With the tremendous amount of Traffic in these days, it is not safe for anyone to be without Automobile Insurance. SPECIAL RATES FOR FARMERS!

A Confederation Life Association with the Savings and Income Feature gives you a permanent plan of protection. Ask for our new Child's Policy.

E. R. SUMMERS,
Phone 618r2, Winchester.

NATION VALLEY

Miss Nancy Gray is visiting her nephew, Mr. Hector Munro, the past two weeks.

Master Rae Hirst is spending the holidays with his gradmother.

Miss Lenora Merkley is home for the holidays.

Messrs. Preston Rae, of Morrisburg, Douglas Rae, of Ottawa, visited their parents, Mr. and Mrs. Walter Rae.

Mr. and Mrs. Leonard Bell, of Inkerman, visited Mr. and Mrs. Carl Bell last week.

Mr. and Mrs. A. Carruthers entertained several friends to an Oyster supper on Friday evening last.

Mr. Archie Black and Miss Lila Weegar were in Cornwall to see Mrs. Black who is at the General Hospital.

Mr. and Mrs. O. Barkley of Morrisburg spent last Sunday in the Valley.

We are pleased to welcome to our vicinity Mr. R. Allison of Maple Ridge. He has bought what is familiarly known as the Rae Homestead.

Mr. and Mrs. Walter Erratt were visiting at the home of Mr. and Mrs. Edgar Summers recently.

Mr. and Mrs. D. Munro were visiting at the home of Mr. and Mrs. Alex Summers.

Mr. Norman Rae spent two days last week in Renfrew.

If the water continues to rise some of our people may have to take rooms on the Maple Ridge.

OSGOODE STATION

The Misses Lily and Grace Boyd are visiting friends in Metcalfe this week.

Mr. and Mrs. Claude Saunders and children of Harrowsmith, are spending the Easter holidays at the home of the former's parents, Mr. and Mrs. J. E. Saunders.

Mr. and Mrs. R. Dillabough and little son, Dene, spent the week-end with friends at Heckston.

Mr. and Mrs. H. Hicks are visiting friends in Perth this week.

Mrs. A. P. Wilson has rented her farm to Mr. Gilbert Acres of Manotick who will take possession about the 20th of April.

Mrs. P. Scanlon spent the week-end in Ottawa with friends.

Miss Marion Hunt, of Reeve Craig, is the guest of her grandparents, Mr. and Mrs. Edward Hunt, this week.

Mr. Gordon Wallace spent the week-end at Heckston at the home of his parents.

Mr. Fred Campbell, of Ottawa, was a Sunday visitor at the home of Mr. and Mrs. G. Campbell.

INKERMAN SCHOOL REPORT

SENIOR ROOM

Class V—Cora Bartholomew, Beatrice McMenomy, Gordon Ennis, Evelyn Barkley, R. L. Slater.

Sr. IV—Ada Crowder, Wilfred Crowder, Fred Holmes, Helen Clark, Nelda McIntosh and Florence Timmins equal George Ennis, Evelyn Thompson.

Jr. IV—Lyal Froats.

Sr. III—Weldon Clark, Vivian Timmins, Debbie Thompson, Della Froats, Sydney Richmire.

Jr. III—Edna Barclay, Lyle Barkley, Jean Allison, Vivian Rennick, Bryant Elliott and James Hurley equal Angus Hurley, Lorna Timmins, Erma Richmyre and Pauline Froats, equal.

Lloyd A. LaPorte, Principal.

JUNIOR ROOM

II Class—Truda Bartley, Gordon Crowder, Earl Bartholomew, Ralph Guy, Raymond Thompson, Grant McIntosh, Graham Bartholomew.

First—Phyllis Hudson, Joyce Timmins, Charlie Guy, Ada Barclay.

Sr. Pr.—Patricia Crowder, Billy Richmire, Robert Nelson, Ranald Hurley.

Jr. Pr.—Ralph Hurley, Lorne Elliott, John Barclay, Gerald Nelson.

Beg—Lorna Bailey, Jackie Nelson, Cecil Froats, Freeman Bartholomew, Doreen Hanes, Gordon Thompson.

Grace Corry, Teacher.

FORMER TEACHER WINS CONTEST

Last Tuesday evening one of the semi-finals in the oration contest, which is being carried on under the Young People's Presbytery of Guelph of the United Church of Canada, was held in the Waterloo United Church. Miss Vera Fewings, who was the winner in the contest held some time ago in the Elmira United Church, was sucessful at this gathering, where she met the representative of the Waterloo Young People's Society who was the winner in the Kitchener-Waterloo district. Her subject was "The Making of a Christian Social Order." As a result of this victory, Miss Fewings, from the West Montrose organization, will be in the finals, which will be held in a few weeks at Arthur. Congratulations!—Exchange.

Miss Fewings is well known here, having taught school in the district a short time ago.

WINCHESTER TOWNSHIP COUNCIL

The regular monthly meeting of the Winchester Township Council was held in the Presbyterian Hall, Morewood, on Monday, April 2nd, with all the members present. The minutes of the last regular and special meetings were adopted as read and signed by the reeve.

The clerk was instructed to advertise for tenders for the crushing of stone and coarse gravel in the Ridge gravel pit, as soon as some necessary information is received from Mr. H. L. Schermerhorn, District Municipal Municipal Engineer.

D. H. Weir, Township Engineer, has advertised for tenders for the construction of the Petite Castore and Annable Creek drainage work, and tenders will close on April 21st. It was decided to hold a Special meeting of Council on Wednesday, April 25th, at Chesterville, to open and consider the tenders. The following accounts were passed and paid:

Roads and Bridges $20.00; Relief, $185.59; Total $205.59.

Council adjourned to meet at Winchester on Monday, May 7th, 1934, at 10:30 a. m.

ONTARIO

WARNING TO TRUCK OWNERS

HALF-LOAD REGULATIONS NOW IN EFFECT

Permit card must be carried in vehicle or by operator at all times

THE HIGHWAY TRAFFIC ACT PROVIDES that the loads which may be carried by various types of vehicles during the months of March and April shall be limited as follows:

SOLID TIRED VEHICLES Solid tired trucks and trailers shall not carry a load of more than half their registered carrying capacities.

PNEUMATIC TIRED VEHICLES Pneumatic tired trucks and trailers with a registered carrying capacity of 3 tons and not more than 6 tons, shall be limited to a 3-ton load.

Pneumatic tired trucks and trailers with a registered carrying capacity of more than six tons shall be restricted to a load of not more than half their registered carrying capacities.

HORSE DRAWN VEHICLES Horse drawn vehicles with a carrying capacity of more than one ton shall be limited to 250 lbs. per inch in width of tire.

THESE LIMITATIONS APPLY ONLY ON THE FOLLOWING ROADS, whether paved or unpaved, outside the limits of cities, towns or villages:

ALL COUNTY ROADS

ALL TOWNSHIP ROADS

THE FOLLOWING KING'S HIGHWAYS:

No. 2	Belle River to Tecumseh	No. 17	Arnprior to Pembroke
4	Clinton to Durham	18	Amherstburg to Kingsville
6	Williamsford to Chatsworth	19	Tillsonburg to Pt. Burwell
7	Lucan to Arkona	21	Petrolia to Oil Springs
7	Perth to Peterboro	21	Morpeth to Thamesville
9	Cookstown to Primrose	24	Galt to St. George
9	Orangeville to Grand Valley	29	Arnprior to Almonte
10	Dundalk to Chatsworth	30	Brighton to Campbellford
12	Beaverton to Atherley	33	Trenton to Marmora
12	Orillia to Midland	34	Lancaster to Hawkesbury
14	Foxboro to Sterling	37	Corbyville to Actinolite
15	Gananoque to Elgin		

REGULATIONS NOW REQUIRE THAT THE PERMIT CARD ISSUED FOR A COMMERCIAL VEHICLE must accompany the vehicle at all times. It may be carried by the operator or in some readily accessible part of the body or cab of the vehicle.

PENALTIES—Highway Traffic Officers have been instructed to be especially vigilant in apprehending those who disobey these regulations and the Highway Traffic Act prescribes severe penalties for infractions of the weight regulations or for failure to carry permit cards.

Ontario's good roads represent an investment of millions of dollars which must be protected, especially against preventable damage. Every owner and driver of a commercial vehicle must assume his full share of responsibility.

Ontario Department of Highways

The Honourable Leopold Macaulay,
Minister.

DISTRICT NEWS

MOREWOOD

Mr. and Mrs. Harry Casselman, of Morrisburg, visited for the week-end with the latter's parents, Mr. and Mrs. John Wagner.

Mr. James Powell, principal of the High School, spent the Easter holidays at his home in North Gower.

Mr. Ralph Jervis, of Ottawa, spent the Easter holidays with his parents, Mr. and Mrs. Frank Jervis.

Mr. Ralph Dillabough, of Ottawa, visited for the holidays with his parents, Mr. and Mrs. Orrin Dillabough.

Mr. Fred Deeks, of Winchester, visited on Sunday last with his sister, Mrs. George Flegg.

Mrs. Willie McQuaig and daughter, Miss Carrie and Laura Hunter, of Ottawa, are spending this week at their home here.

Miss Gladys Swerdfeger, of Orillia, and Miss Pearl Swerdfeger, of Ottawa, spent Easter with their parents, Mr. and Mrs. Jacob Swerdfeger.

Mr. Joseph Parkin, of Renfrew, is spending this week with his parents, Mr. and Mrs. James Parkin.

Miss Margaret Carlyle is spending this week with her parents, Mr. and Mrs. Adam Carlyle.

Mr. and Mrs. L. Dyer, of Ottawa, Mr. Wesley Loughridge, of Cardinal, visited on Easter with Mr. and Mrs. Brad Loughridge.

Miss Doris Bowles, of Williamburg, is spending the Easter holidays with parents, Mr. and Mrs. Arthur Bowles.

Miss Muriel Steinberg visited on Monday with her cousin, Mrs. Hume McConnell.

Mr. and Mrs. Orrin Dillabough and Ralph visited on Sunday with Mr. and Mrs. Alex McConnell.

Miss Evelyn Steinberg spent Tuesday with her cousin, Mrs. Hume McConnell.

Mrs. Harry Popplewell and daughter, Mary, and Mrs. James Andrew are spending this week with Mr. and Mrs. Robt. Andrew and Mr. and Mrs. Thos. Andrew of Ottawa.

Mrs. George Flegg and daughter, Lila, visited for a few days with the latter's mother, Mrs. Deeks, of Winchester.

Miss Reta Faulkner is spending the Easter holidays with her grandparents, Mr. and Mrs. Mildren Baker, of Winchester.

Miss J. Turnbull is spending the Easter vacation with her parents at Thorold, Ont.

The W. M. S. will hold their tea and social evening at the home of Mr. and Mrs. Alex McConnell on the evening of April 19th.

Miss Ellice Smith, of Carlsbad Springs, is spending this week with her parents, Mr. and Mrs. Wesley Smith.

Miss Helen Faukner is spending a few days with her cousin, Miss Lillian Johnston, of Chesterville.

Mrs. Alex McConnell visited for a few days with her sister, Mrs. Orrin Dillabough.

Mr. Archie Coulthart visited for the week- end with friends in North Bay.

Miss Laura Walker and sisters, of Mountain, visited on Monday with their grandparents, Mr. and Mrs. Wesley Smith.

Mr. Walter Carlyle is spending this week in Toronto.

Miss Lillian Thompson, of Gordonville, is spending this week with Miss Norma Loughridge.

The Women's Institute will be held at Mrs. Ab. Dillabough's on April 10th.

Mrs. Lettie Bogart and daughters are spending this week with Mr. and Mrs. Robert Kenney, of St. Albert's.

Miss Mary Loughridge visited on Wednesday with Mrs. Ab. Dillabough and Sybil.

Mrs. Allen Swerdfeger and daughter, Edith, and son, Dwight, is spending this week visiting the latter's mother, Mrs. Morgan, of Lunenburg.

Miss Norma Loucks, of Ottawa, is spending this week with her mother, Mrs. E. Loucks.

Miss Greta Fetterly, of North Winchester, spent the week-end with Miss Doreen Campbell.

Miss Margaret Coulthart is spending the Easter holidays with her mother, Mrs. A. Coulthart, of Winchester.

MELVINS

Mr. and Mrs. Wm. Sheldrick spent a couple of days last week at the home of Mr. and Mrs. Jason Sheldrick, of Leonard.

Mrs. S. A. Greer and daughter, Winnifred, spent the week-end at the home of the former's daughter, Mrs. J. R. Bethune, of Braeside.

Mr. and Mrs. Siomn Garlough spent a couple of days last week at the home of Mr. and Mrs. Johnston, of Iroquois.

Mrs. Norman Holland, of Massena, N. Y., is spending a few days at the home of her parents, Mr. and Mrs. Adam Gainer.

Miss Jane Smith, of Ottawa, spent the last two weeks at the home of Mr. and Mrs. Simon Garlough.

Mr. and Mrs. Jay Sheldrick and baby, spent Sunday at the home of the latter's parents, Mr. and Mrs. Geo. Thom, of Mountain.

We welcome Mr. and Mrs. Brown to our settlement. Mr. Brown is engaged in the cheese factory for the coming year.

Miss Esther Christie spent Saturday with her sister, Mrs. Harold Keyes, of Winchester.

Mrs. Charlie Flegg and family spent Tuesday at the home of the former's parents, Mr. and Mrs. A. Baxter.

Mr. and Mrs. Errington Stewart spent Monday at the home of the latter's parents, Mr. and Mrs. Ira Ennis of Inkerman.

Mr. G. F. Beckstead is spending a few days with friends around Grantley

Miss Edna Hummell and sister, Marjoria, of Chesterville, is spending a few day with their grandparents, Mr. and Mrs. G. F. Beckstead.

Mrs. Aura Hutt, of the Ridge, spent the week-end with her sister, Miss Mabel Stata.

Miss Mabel Stata returned to the home of Mr. and Mrs. G. F. Beckstead after spending the winter with her parents.

Mr. S. O. Kendrick, assessor, spent Monday night at the home of Mr. and Mrs. Arthur Christie.

CLOVERDALE

Mr. and Mrs. Floyd Riddell spent Sunday with Mr. and Mrs. Peter Dignard.

The Misses Pearl Docksteader and Jean and Madaline Stobo spent Tuesday afternoon at the home of Mr. and Mrs. Ira Docksteader.

Mrs. T. Stobo and Madaline and Mrs. J. Baker and children spent the week end with Mr. and Mrs. Albert Baker of Mountain.

Miss Eva Docksteader, of Ottawa, the week end at her home here.

Mr. Cyrille Lamoureux and sister, Alice, are spending this week with friends in Prescott and Waddington, N. Y.

Mr. and Mrs. Walter Larocque spent last Wednesday afternoon at the home of Mr. W. Anderson of the Boyne.

Mrs. Ira Docksteader and daughter, Pearl, spent one evening last week at the home of Mrs. Eli Lamoureux.

Mr. and Mrs. Robert Fowler moved to their new home at Ormond this week.

SILVER CITY

Mr. Robert Slater is busy getting up some wood.

Mr. Harry Workman is busily engaged tapping his sugar bush.

Mr. Leslie Bolton spent Thursday evening with Mr. Arlow Beggs.

Mr. and Mrs. Ralph Dillabough, accompanied by Mr. Frank Johnston and Mr. Hubert Futter, spent one evening this week in Kemptville.

Miss Lola Beggs spent Thursday afternoon with Miss Rowena Beggs.

Mrs. Ralph Dillabough called on Mrs. Arlow Beggs on Thursday evening.

Mrs. L. Wallace has returned to her home in North Gower after spending the past two weeks with her sister, Mrs. Lytelle Crowder, who has been sick.

Mr. Garfield Crowder spent Saturday with his friend, Mr. Bert Kennedy.

A number from this vicinity attended the pageant put on by the young people in the Wesley Hall, Heckston, on Friday night. A large crowd was in attendance. A collection was taken which amounted to over eleven dollars.

Mrs. Lytelle Crowder and little daughter, Laura, spent Saturday afternoon with Mrs. Arlow Beggs.

Mr. Edwin Jackson spent Sunday with his parents, at South Mountain.

HYNDMAN'S

Mr. and Mrs. Melvin Crowder of Pleasant Valley spent Tuesday with Mr. and Mrs. John Francis.

Messrs. Archie Brown, Earl Brown and Ray Kennedy spent Tuesday evening with Mr. Ray Grant.

We are glad to report that Miss Daisy Goode is recovering nicely from a bad case of chicken-pox.

Mr. Robert Grant held a wood-bee on Wednesday afternoon.

Mr. Ray Francis returned home on Wednesday after spending the winter months in Northern Ontario.

Mr. James Sommerville had dinner with Mr. and Mrs. E. Sommerville of Groveton on Thursday.

Mr .and Mrs. George Grant and Stanley ,of Groveton, Sundayed with Mr. and Mrs. Sam Grant.

Mr. and Mrs. Cecil Wylie, of Prescott, and Miss Mary Spencer, of Iroquois, spent Sunday with Mr. and Mrs. John Francis.

Master Bertram Canning, of South Mountain, spent a few days with his sister, Mrs. Ray Grant.

Mrs. Thomas Francis left on Saturday for Hamilton to spend a few days with her daughter, Mrs. Clifford Midwinters.

SOUTH MOUNTAIN

Mr. and Mrs. Edgerton Froom, of Shanly, visited his sister, Mrs. Thos. Armstrong on Saturday last.

Mr. Geo. Moulton, of Cardinal, visited his mother, Mrs. A. Moulton, and his sister, Mrs. Clifford Berry, here last week.

Mr. Geo. Martin, of Hallville, called on Mr. John Cameron on Tuesday.

Mr. Joseph Burchell, of Hainsville, was a caller in town one day last week

Mrs. Lorne Armstrong and Mrs. R. W. Boyd visited Mrs. A. Dulmage, of Millar's Corners, on Thursday.

Mr. and Mrs. Leonard Monteith were down to Winchester on Thursday.

Mrs. B. Mulloy, of Inkerman, was a week-end visitor of Miss C. Marshall

Mr. Roy Lennox, who teaches at Burwash prison, has been visiting his sister, Mrs. Harry R. Murdock, this week.

Mr. Max Johnston of Belleville, is spending the holidays with his parents Rev. and Mrs. W. R. Johnston.

Mr. Geo. Ferrier, of Toronto, and Lyal, of Kingston, are holidaying with their father, Dr. G. C. Ferrier.

Mr. O. Barkley, principal of the H. School, and Mr. Leonard Porteous principal of the Public School, are spending their holidays at their homes the former at Morrisburg and the latter at Winchester.

Miss Grace Corry, of Inkerman, was a guest of Miss C. Marshall Saturday

The Ladies Aid held their annual meeting at the home of Mrs. Thos. Armstrong on Thursday evening with a good number of ladies in attendance.

Miss Margaret Kenney, of Williamsburg, was an Easter visitor at her home here.

Mrs. Marjory Boyd, of Hainsville, was in town this week on her way to visit her son, P. S. Boyd, of Chesterville.

Miss Ida Gilroy and mother, of Kemptville, visited Mrs. M. Moore the latter part of the week.

Mr. Gordon Boyd called on friends at Morrisburg on Saturday.

Miss Lulu Bolton is at her home at present after spending some time with Miss Ida Gilroy of Kemptville.

Mrs. (Rev.) Johnston and Mrs. L. Armstrong assisted at the afternoon service at Shanly on Sunday.

Miss Erma Barton, of Minden, and who was a former teacher here, called on her many friends this week.

Mr. Elmer Sullivan and Mrs. Donald Sullivan, of Hulbert, were visitors of Mr. David Berry on Monday.

The remains of the late Mrs. H. Bellinger of Vancamp were placed in the vault here on Monday to await burial later.

Teachers and students who are home for their Easter holidays are: The Misses Erma Mulholland of Belleville, Beatrice Johnston of Maitland, Beatrice Keyes of Smiths Falls, Mary Keyes of Ottawa Normal School, Winnifred Boyd of Winchester, Dorothy Gilroy of Kemptville, Dorothy Blow, of Ottawa, Luella Forrester of Ottawa, and Marion Thompson of Thessalon.

Miss Beatrice Keyes is spending a few days at Ottawa.

NORTH MOUNTAIN

Miss Gladys Logan of Ottawa, is an Easter guest at the home of her mother, Mrs. Wm. Logan.

Mrs. Stephen Cummings and Mrs. Carmen Cummings returned home after visiting friends in Ottawa.

Mrs. Wm. Coleman, of Heckston, is visiting at the home of Mr. and Mrs. Wm. Shaw.

Mrs. Maud Beggs is visiting at the home of Mr. and Mrs. Byard Black.

Mrs Broder Scarlett and Ralph spent the week-end with friends in Kemptville.

Mrs. R. B. Hyndman and Miss Laura spent Saturday in Kemptville.

Miss Mattie Allen has returned home after spending the past three weeks in Toronto the guest of her sister, Mrs. Hedley Wood.

Miss Edyth Allen, Miss Shirley Wood and Mr. Hedley Wood are guests of Mrs. Wm. Allen, Sr.

The Pageant which was staged by the Young People's Society on Sunday night was a very beautiful one, and carried the spirit of Easter throughout. Miss Hazel Cummings is to be congratulated on the success of this pageant.

Mr. and Mr. Fenton Hyndman and little son, Bill, of Markham, arrived on Tuesday and intend making their home in this community.

Miss Isabel Hyndman is spending the Easter holidays with her mother.

Miss Marjorie Young motored to her home at Eden Grove for her Easter vacation.

Mr. Billy John Patterson of Toronto, spent a day recently with his father Mr. Wm. Patterson.

Miss Edythe Damorie is visiting friends in Montreal.

PLEASANT VALLEY

Mr. and Mrs. Ezra Thorpe of Hulbuert spent Sunday afternoon with Mrs. Hannah Hamilton.

Mr. Sam H. Hamilton spent Sunday with Mr. and Mrs. Charlie Jordon of Haddo.

Mr. and Mrs. Hugh A. Gilmer of Heckston, spent Sunday with Mrs. Mary Gilmer.

Mr. and Mrs. Roy Hamilton spent Sunday with her sister, Mr. and Mrs. I. McShane.

Mr. and Mrs. Robert James Gilmer and Mr. Norman Smades spent Sunday with Mr. and Mrs. David C. Gilmer.

Mr. and Mrs. Wesley Kirker and Mrs. Roy Hamilton called on Brinston friends on Monday afternoon.

Mr. and Mrs. Sam R. Hamilton, Hazel and Enid, spent Sunday with her sister, Mr. and Mrs. Andrew Grey of Ventnor.

Callers at the home of Mrs. Thomas Gilmer on Wednesday afternoon were, Mrs. David C. Gilmer, Mrs. Earl Gilmer, Mrs. David F. Gilmer.

Mr. and Mrs. H. Brown and Donald, and Lee and Dwaine Kennedy, spent Tuesday evening at Mr. and Mrs. S. R. Hamilton.

This community is sorry to learn that Miss Margaret Kennedy, nurse-in-training, is a patient in the Brockville Hospita,. Her many friends wishes her a quick recovery.

Mr. Clifford McQuaig, of Hulbert, was a business caller in the Valley on Thursday.

Master Roy Pollick is spending his Easter holidays with his grandmother, Mrs. L. Pollick, of Iroquois.

The teachers and pupils of this district are all home enjoying the holidays.

Mr. and Mrs. Lee Kennedy visited their daughter, Miss Margaret, who is a patient in the hospital at Brockville, on Friday.

Mr. and Mrs. Orval Selleck and family, of Groveton, spent Easter Sunday with her parents, Mr. and Mrs. John A. Gilmer.

Mr. and Mrs. Johnston Cleland and Shirley spent Easter Sunday with her parents, Mr. and Mrs. Thos. Gilmer. Master Ronald Gilmer accompanied them home.

Mr. and Mrs. Sam R. Hamilton, Hazel and Enid, spent Saturday at the home of Mr. and Mrs. Andrew Grey, of Ventnor.

Mr. and Mrs. David F. Gilmer and Bobby spent Easter Sunday at her home, Mr. and Mrs. A. Jeffery, of S. Mountain.

Mrs. Wesley Kirker spent a few days with her brother, Mr. Will Pollick, of Iroquois.

Mr. Clifford Ellis, of Belleville, spent a few days with his parents, Mr. and Mrs. James Ellis.

The community was shocked to hear on Sunday of the death of Mrs. Cyrus Moxley, of Ottawa. She was formerly Margaret Lennox of this place. The community extends its sympathy to her mother, Mrs. Mary Lennox, and family, in this their hour of sorrow.

HULBERT

Mrs. E. Baldwin and grandson visited the former's sister, Mrs. Jas. Morrison on Monday.

Miss Doris Montgomery returned home after spending a few days at S. Mountain.

Misses Annie and Eva Thorpe are spending their holidays with their parents, Mr. and Mrs. S. D. Thorpe.

Miss Mary Thorpe, of Ottawa Normal School, is spending the Easter holidays at her home here.

Mr. and Mrs. Will Flegg, Vivian and Coral, were guests of Mr. and Mrs. Geo. Byers, Mainsville, a couple of days this week.

Mrs. Jas. Morrison is sick at the home of her son, Mr. W. Morrison. We hope for a speedy recovery.

Master Clarence Marshall is visiting at the home of Mr. Willie Marshall.

Mrs. Ida Ellis and Miss Pauline Ellis is spending some time with Mr. and Mrs. Geo. Byers and Miss Pauline Byers, of Mainsville.

Miss Mildred Flegg is visiting her cousin, Miss Phyllis.

Mrs. Percy Ellis and son, Gerald, spent Saturday afternoon at the home of Mr. Chris. Mellen.

We extend our sympathy to Mr. Archie Currie and family in the loss of a loving wife and mother.

Miss Lola Sullivan spent a day with Miss Pearl Flegg recently.

SAP RUNNING

Farmers who own sugar bushes have been busy this past week getting the trees tapped and already the sap is flowing in fine style. A big run is anticipated owing to the severe winter just experienced, with the syrup likely to be of a good quality with moderately high prices prevailing.

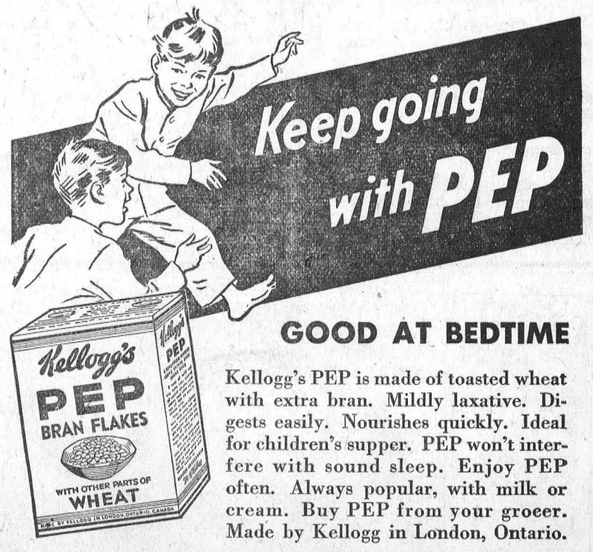

GOOD AT BEDTIME

Kellogg's PEP is made of toasted wheat with extra bran. Mildly laxative. Digests easily. Nourishes quickly. Ideal for children's supper. PEP won't interfere with sound sleep. Enjoy PEP often. Always popular, with milk or cream. Buy PEP from your grocer. Made by Kellogg in London, Ontario.

Truly BETTER BRAN FLAKES . . . Ready-to-eat

DIED AT IRENA

The death occurred on Sunday last of William Sweeney, 77-year-old resident of Irena, in Matilda Township. He had engaged in farming all his life in that area.

Mrs. Minerva Chester ,widow of Alfred Chester, and one of the oldest residents of Merrickville, passed away at her home there on Thursday afternoon last, aged 83 years, after an illness of several weeks. She was born at Andrewsville, a daughter of Chester Miner.

Notice To Creditors

NOTICE is hereby given pursuant to Section 51 of The Trustee Act, R. S. O., 1927, Chap. 150, that all persons having claims against the ESTATE of HARRY D. STOODLEY, late of the Township of Osgoode, Farmer, deceased, who died on or about the 15th day of January, 1934, are required to forward or deliver their claims, in writing, duly proven, to the undersigned Executors of the last WILL of the said deceased on or before the 24th day of April, 1934.

AND NOTICE is further given that after the said last mentioned date the said Executors will proceed to distribute the assets of the deceased among the parties entitled thereto having regard only to the claims of which they shall then have notice, and that the said Executors will not be liable for the said assets or any part thereof to any person or persons of whose claim notice shall not have been received by them at the time of such distribution.

Dated this 14th day of March, 1934.

Stewart Hill, Esq., Winchester, Ont., R. M. D. No. 1; Percy Carkner, Esq., Ormond, Ont., Executors.

W. J. Cass, Esq., K. C., Winchester, Ont., Solicitor for the said Estate.
47-49c

Electrical Work!

When you want the best in Electric Wiring or General Repairing call, or Phone 183 for quick service and reasonable prices. Residence west of Wesleyan Church. Town or Country Service.

I also specialize in Radio Repairs. Tell me your troubles.

HARRY HARPER, Electrician.
Phone 183 - - Winchester.

Morrisburg-Waddington FERRY TO U. S. A.

NEW STANDARD ALL YEAR TIME TABLE

DAILY, EVERY FIVE MINUTES CONTINUOUS SIGNAL SERVICE FROM 6 A. M. TO 12 MIDNIGHT

The fastest and only full year five minute service across the St. Lawrence, not excepting bridges or other ferries from the Gulf of St. Lawrence to Lake Ontario.

Rates—Motor Car, $1.00; Passengers 25c each; return free on the same day. No extra charge Saturdays, Sundays or Holidays.

GEORGE D. HOWITH
Vice-President & Managing Director
WADDINGTON—MORRISBURG FERRY

CANADIAN PACIFIC



Time Table

WESTBOUND

From Montreal—No. 21, Daily flag stop for Belleville and beyond, due 1.15 a.m.—To Toronto, Chicago and Detroit.

From Montreal—No 35, stops daily except Sunday, due 9.56 a.m.—To Toronto and Hamilton.

From Montreal—No. 29, stops daily except Sunday. Due 7.15 p.m.—To Perth and Smiths Falls

From Montreal—No. 597 stops Sunday only. Due 9.53 a. m.—To Smiths Falls.

EASTBOUND

From Chicago—No. 22, daily, flag stop for Montreal and beyond. Due 5.43 a.m.—To Montreal.

From Perth—No. 30 stops daily except Sunday. Due 8.55 a. m.—To Montreal.

From Toronto—No. 36 stops daily except Sunday. Due 5.24 p.m.—To Montreal.

From Smiths Falls—No 598, stops Sunday only. Due 5.51 p .m—To Montreal.

Effective Sunday, March 11th, 1934.

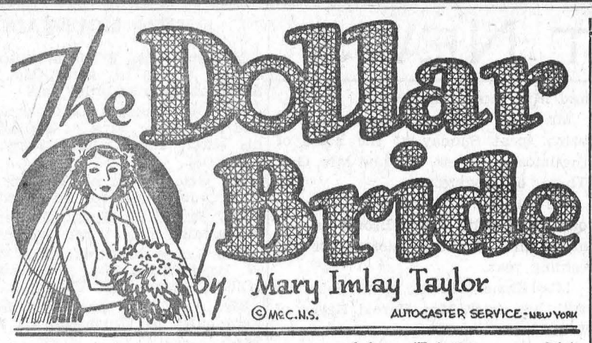

Third Installment

Roddy Gordon, who has gone to New York to make his fortune, returns home to confront his parents and his sister Nancy with the fact that he has stolen fifteen thousand dollars from the bank where he works to help "the loveliest woman in the world" and will soon be found out unless he can return it. "But I love her," declares Roddy to his angry father. "I'd steal for her, I'd die for her—" "A pretty story!" shouts his father. "You've broken your mother's heart, you've disgraced your father and your sister—your young sister. Look at her, a girl in the morning of life—with a thief for a brother!"

Now go on with the story.

* * *

It was still in the room. The yellow light flared low in the lamp on the table. There lay the newspaper as it had dropped the night before, and her mother's work-basket was overturned by the hearth. Roddy had knocked it down when he sprang at his father.

Roddy was going to jail!

Nancy gasped. On a chair were her furs, her hat and her gloves, just as she had tossed them. She drew a long breath, averting her eyes from her father's gray face and went to the chair. Swiftly and stealthily she put on her hat, her furs, and her gloves. Then she stole out into the hall, dropped the chain-bolt, opened the front door, and slipped silently out of the still house.

It was broad daylight outside now; the morning air touched her hot face gratefully like cold clear water. It was February and the pussy-willows swung over her head. At her feet some yellow crocuses shot up, just opening little yellow eyes in the grass like the yellow eyes of Roddy's siren. Nancy stamped her foot on the ground, it was that woman who had done it. She knew it with the unerring jealous second sight of a woman. It wasn't Wall Street, it wasn't curb-brokers, it wasn't gambling, it was that woman with the fascinating eyes; she wanted money and she had made a boy steal it for her!

Nancy opened the gate and walked rapidly down the street, never looking back. Sunrise made the flagstones white between the new green of the grass; keen little blades of it thrust up through the new brown earth and gleamed in the sun like metal. The red maple buds were like a scarlet haze. There was Major Lomax's house, the little one standing back. Nancy walked faster; if she did not hurry she would never do it. There was the low, black iron gate—it was ajar, too, waiting for her! She drew her breath, opened it wider and went in.

She went up the steps, lifted the old brass knocker, let it fall with a clang and started, trembling, to run away again. But she was only just down the steps when the door opened wide and Richard Morgan stood there, looking at her.

He was not very tall, but so loosely built and lean that he looked taller. There was a white band on his forehead, above the tan of his lean face, and his eyes held you. Strange eyes, brown with green lights glistening in still brown pools.

Nancy put her hand out and laid it on the tall stem of one of his young trees.

"I—I came to see you, Richard."

He came down the steps, holding out his hand.

"Won't you come in then, Nancy?"

She breathed hard, her knees were shaking under her. She could never do it—never!

"I've got to come in, Richard," she said weakly.

He had her hand now and he led her up the steps. Three times already he had asked her to marry him, and the last time she had tried to be rude to him, tried purposely, to stop him. They both remembered; she saw it in his face, but he was nice about it; he did not look into her eyes just then. He took her into the library. It was big and square and friendly, and the books lined it richly. A log had just been kindled on the brass andirons; in a bowl on the table were some snowdrops and pussywillows. A tight pain clutched at Nancy's heart, like the closing of a vise. She saw Page Roemer's face as plainly as if he stood there, speaking to her. Then she heard Richard's voice.

"Sit down, Nancy. Here's mother's favorite chair. I'll let you have it."

His mother had been one of the rich Kentucky Weatherills; she had brought her fortune to the little old town and made it wonder over her resources and Dr. Henry Morgan's luck. Her death two years ago had left all the money to her only son. Dr. Henry hadn't any to leave, but he had left a practice and a good name; Richard had those, too. It was called the Morgan luck.

Richard pushed his mother's big winged arm-chair forward now for Nancy. As he did it, the clock on the mantle struck six.

Nancy started. "What can you think of me? I know you haven't breakfasted—I had to come!" She had not accepted the chair, she stood by the fire, pulling at her gloves. She was shaking from head to foot with an ague of fear. "I had to come, Richard!"

"Yes?" his voice was low, "what is it, Nancy?"

She did not answer; she averted her face and he saw her delicate chin trembling. A pang of bitterness shot



He came down the steps holding out his hand.

through him; he knew well enough why his love for her had never reached her, she cared about that Roemer boy. But she was here, at his hearthstone now, and he could let his eyes rest on her. He saw her as no one else in the world could see her, he thought. How little she was, and delicate; he could crush her body up against his with one arm! Her little head, too, was so defiant, and the round trembling chin and the white throat. He could see it move and quiver as she breathed. The exquisite turn of the cheek, the little ear and the lovely glossy hair. How dear she was. He drew a deep breath and she looked up sharply, met the passion in his eyes and shrank. She shrank so visibly that it pained him again. He thrust the chair nearer.

"Sit down, Nancy," his voice sounded harsh and unnatural.

This time she sank into the chair, a little huddled figure, her head down.

"I don't know how to begin, Richard!"

He became aware suddenly of her anguish. He held himself in check with a strong hand.

"Are you in trouble, Nancy?"

"Yes."

He went over to the mantel and stretched his arms along it, steadying his fingers on the edge. He had the long thin fingers of the artist and the poet, but his hand had strength and power, too. It was the hand of a surgeon. He was watching her with his strange eyes, but he was not helping her.

"Richard, I tried to be rude to you—you know—last time—"

"Last time I asked you to marry me," he said quietly; "yes."

She caught her breath. He was not bitter, but there was something in him that was like granite. There was power in his look, too, it frightened her; he seemed to have himself so well in hand, and yet— She began to feel that his love must be a power; she had always been afraid of it, she knew it now! She cast a frightened look toward the door. Could she get away?

Then suddenly she saw her father's bent gray head and his white face, his mouth hanging open—as if he had died as he slept in the chair by the hearth; he would look that way when he was dead, she was sure of it! She tried to raise her eyes, but her lids seemed to weigh them down. They traveled along the dull blue rug to the fireplace, they reached his feet, and then slowly—up, up to his narrow prominent chin, his tight mouth, his nose—it wasn't quite straight—his green-brown eyes! She started and the blood went up from throat to brow, her own eyes quivered and fell, she gasped.

"I've come to take it back," she whispered. She could not speak aloud.

"What do you mean, Nancy Virginia?"

She twisted her hands in her lap. Her gloves had fallen on the floor at her feet. She couldn't raise her eyes at all.

"I mean, my rudeness to you, then. I—I take it back."

He caught his breath. "Nancy, you can't mean—?"

She straightened herself, clutching at the arms of the big chair. Her dry lips moved but muttered nothing. Then with a frightened effort, she dragged it out, tumbling her words together.

"I've come to you for help—I'm in awful trouble, I've got to borrow money—borrow it today, too! A great deal of money—I've come to ask you to lend me fifteen thousand dollars, Richard."

His eyes held hers now against her will. She did not know what he thought; she felt humiliation, it beat down on her like rain.

"It's a great deal to borrow," she faltered weakly, childishly, "but I've got to have it—today! Richard, can you lend it to me now?"

He seemed to answer with an effort, but his voice had a strange thrill in it. "I'd do anything for you, Nancy—you know that, surely? I'd give you all I've got if I could—if you'd let me!"

She raised her eyes slowly, reluctantly, and met his again. There was a glow in his, as if some hidden fire had leaped up in there like a flame. The sight of it set her heart beating wildly again.

"I want to borrow it, Richard," she said hoarsely. "I'll—return it, I'll—I'll give you a pledge for its return."

He started and changed color. "What did you say, Nancy?"

She rose, trembling, and stood, holding him off with her wide frightened eyes, her very lips, white.

"I even pledge myself—I'll marry you, Richard."

Silence followed, a silence so thick and tangible that it pressed down on Nancy's shaken nerves until she wanted to scream. Her heart began to beat against her side, the throbs were like the heavy strokes of a hammer on an anvil.

"Did you mean that, Nancy?"

"Yes."

"You'll marry me?" He drew nearer. She could feel his passion for her, it shook him so she recoiled, sinking again into his mother's chair, hiding her face from him.

"Yes, I—I said so," she faltered in a broken voice. "I meant it, Richard."

He threw himself on one knee beside her chair; she felt his arms around her. "When, Nancy, when?" His arms trembled.

She lifted her head and looked at him, her blue eyes still wide with fear. "On Monday—in Washington."

He held her, his strong arms like a thing of iron about her; she felt as if they pressed into her heart, and yet there was a quiver in them; the thrill of his own heart-beats shook them. But his eyes were searching her. She tried to turn them away but she could not, he had a power in his that seemed to hypnotize her. But she saw the flush on his face die out and leave him white.

"God!" he whispered. "I can't lose her—my wife! Nancy—" he raised one hand to her shoulder, touching her white throat; "I'd give my immortal soul to know—that meant you loved me!"

She writhed, dragging herself away from his touch. The very act, hysterical as she was, betrayed her. She hated his touch. He caught his breath, releasing her and rising slowly to his feet. He stood looking down at her.

"You don't love me, Nancy," he said bitterly, "and it's madness, I know it—but I'll make you—I'll risk it; I'll marry you on your own terms. I—" he drew nearer again, looking down at her. "I'm taking you at your word, Nancy; you'll marry me on Monday—anywhere on God's earth—say the word and I'll be there!"



"I've come to ask you to lend me fifteen thousand dollars, Richard."

She was glad that he had let her go; she could breathe now and she remembered. She had to save Roddy—she had to save the Gordon family honor.

"On Monday, Richard."

He caught her hands in his, drawing her impetuously toward him again. His deep eyes kindled but she shrank, shivering.

"It's a gamble, Nancy, but I'll do it—I'll make you love me! I—" He lifted her hands and kissed them passionately, first one then the other. "Don't be afraid of me," he felt them shaking, "I'll do anything for you—you want to borrow money? Listen, Nancy, I know you must have some great need of it, but I shall never ask you, never! You can tell me when you're ready, but I shall never ask you one word about it, never question you. I'm going to take you at your word though, and marry you on Monday—because I'll make you love me, I swear I will! It's Monday then in Washington?"

His voice was low still, but it seemed to reach through space and touch some quivering, pulsating spot in her soul. She tried to rise, dashing tears from her blue eyes, and her lips shook, but she answered, dragging out one word, the word he wanted.

"Yes."

Continued Next Week

ACCEPTS POSITION IN ENGLAND

Mr. R. G. Hodge, former superintendent of Canals at Morrisburg, has accepted a position in England, and has left for that country with his son, Billy. Mrs. Hodge will join them at a later date.

CONSCIENCE TROUBLED HIM

The following, received by the editor of the Lucknow Sentinel, applies to newspapers generally: "I had four dollars in my pocket last Saturday and in passing the Express Office I decided to buy an order and remit it to you. I realize that a newspaper cannot be run on air and it is one of our obligations we sometimes overlook. I hope that you have few subscribers as negligent as I am and if you have I believe that their consciences will eventually trouble them as it did in my case and in a short time you will have a balanced budget. I enclose order for $4.00."

ADVERTISING

Tell me not in mournful numbers
advertising is a dream, for the business man who slumbers has no chance to skim the cream. Life is real! Life is earnest! Competition's something fierce. If for dividends thou yearnest, learn to parry, thrust and pierce. In the business field of battle, mollycoddles have no place; be not like dumb driven cattle, be a live one in the race. Lives of great men all remind us we must bring the bacon home, and, departing, leave behind us, footprints on another's dome. Let us then be up and doing, otherwise we may be done; still achieving, still persuing—advertise and get the mon.—From Publicity.

HOW TO BE HAPPY

These are Henry VanDyke's rules for happiness:

"First—You shall learn to desire nothing in the world so much but that you can be happy without it.

Second: You shall seek what you desire only by such means as are fair and lawful, and this will leave you without bitterness toward men, and shame before God.

Third: You shall take pleasure in the time while you are seeking, even though you attain not immediately that which you seek. For the purpose of a journey is not only to arrive at the goal, but to find enjoyment on the way.

Fourth: When you attain that which you have desired, you shall think more of the kindness of your fortune than the greatness of your skill. This will make you grateful and ready to share with others that which Providence hath bestowed upon you."—Canada Lumberman.

ELECTRIC CLOCK OPERATION COST SAME AS WASH MACHINE

Have you an electric clock in your home? If you have you'll be interested to know that its operation costs as much as that of an electric washing

This information is contained in a survey made by V. S. McIntyre of Kitchener into the average cost of modern electrical appliances.

The average cost for most appliances per month depends on the number of people in the home and the standards of living. In arriving at the various costs, an average of local consumers was taken. In checking the local averages with other cities, it was found that they are approximately the same.

An electric clock, in operation 24 hours daily, costs seven cents a month. A washing machine, operated two hours per week, averages seven cents per month. It is used, however, only on an average of one half-hour per day.

Other averages struck in the survey are as follows:

	Average cost per month	Use per day
Electric range	$3.50	4 hours
Portable heater	2.00	5 hours
Lighting	.91	5 hours
Refrigerator	.90	5 hours
Oil burner	.50	5 hours
Radio	.20	5 hours
Toaster	.09	1-2 hour
Percolator	.09	1-2 hour
		Per week
Ironing machine	.15	2 hours
Flat iron	.10	2 hours
Water heater	1.85	Flat rate

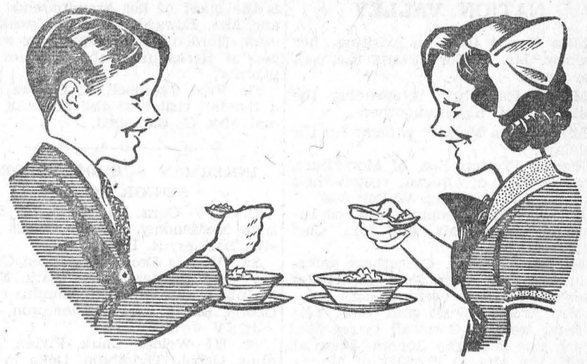

For "SPRINGTIME APPETITES"

RIGHT now, when everybody's tired of monotonous winter foods, *change to crispness!* Try a bowl of crisp Kellogg's Corn Flakes with milk or cream, for breakfast. See how keen and fit you feel.

Kellogg's are rich in energy — easy to digest. Ideal for the children's supper. Always oven-fresh and flavor-perfect — *kept* so by the *heat-sealed* inner WAXTITE bag. Made by Kellogg in London, Ontario.

Kellogg's
FOR CRISPNESS



FEED
Lay & Pay
Laying Mash
For Heavy Egg Production

PREPARED BY

The M. F. Beach Co., Ltd.

WINCHESTER, ONTARIO.

AUTO REPAIRING!

Are you planning to do some repairing on your Car or Truck? Now is the best time to have it done.

We can give you a better price, and the most careful attention, through the winter season. Let us give you estimates on your job.

GLASS!

We have a full Stock of Door and Windshield Glass for cars in stock, and can replace your broken glass while you wait. Our Prices are right. Our Work will please you.

The Old Reliable Stand,

M. Bailey,

DURANT DEALER

Winchester - - Ontario



ROSS MORROW, Auctioneer.
For the Counties of Dundas, Stormont Glengarry, Carleton and Russell.
Sales of all kinds handled.
Tel. 603 r. 31. Winchester Springs.

DR. C. H. MEREDITH
Dental Surgeon
Office Hours: 9 to 5.
Evenings by Appointment.
Phone 23.
Helmer Block. Winchester, Ont.

W. J. CASS, B.A., K.C.
Barrister, Solicitor, Notary
Phone 11. Winchester, Ont.

FIRE INSURANCE
Having taken over the Insurance Business recently carried on by Mr. Harvey Nesbitt, I am prepared to take care of your risks. Best Companies and reasonable rates. Phone 172.
WALTER MOFFATT

NOTICE!
I buy all kinds of Poultry, Hides and Wool at the Market Price. Phone 165.
HARRY SWEET

DR. A. W. SHERWOOD
Dentist
Successor to Dr. McKeown in his office
St. Lawrence St., Winchester.
Telephone No. 28 Winchester.

Henderson Lodge, No. 383 A. F. & A. M., Winchester
Meets on Second Friday of each month in Sweet's Block, at 8 o'clock.
Visiting Brethren always welcome.
John Fader, W.M. W. A. Rowat, Sec.

JAKE ROSS
All kinds Poultry wanted at all seasons
Wool wanted. I buy all kinds of Hides
Phone 81. Winchester.

Phone 3. - - Winchester.
H. S. GROSS, M.D., C.M., L.M.C.C.
R. C. GROSS, M.D., C.M., L.M.C.C.
Physicians & Surgeons
MRS. H. S. GROSS, R. N.
Day and Night Calls.
Offices — — Main St. West.

D. L. MacLEAN, B.V.Sc.
Veterinary Surgeon
General Practice. Moderate Rates
Phone 614 r 15. Winchester.

Loyal Orange Association
L. O. L. No. 862, meets First Wednesday of each month.
Prince Edward R. B. P. meets Last Wednesday of each month.
Victoria Lodge L. O. B. A. meets on Second Wednesday of each month.
IN ORANGE HALL, WINCHESTER

H. O. HESSELL
Barrister, Solicitor
Notary Public.
LAW OFFICE
MORRISBURG, ONTARIO

WANTED—GOLD AND SILVER
Gold Watch Cases, Rings and Brooches, Teeth Caps, Bridges, and Old Gold, bought for Cash. Highest Prices paid according to Karat. Parcels received on approval.
W. E. BARNARD,
Jeweller, Winchester.

BUSINESS COLLEGE CHAT

BROCKVILLE BUSINESS COLLEGE
Fulford Building, Brockville

KINGSTON BUSINESS COLLEGE
321 Queen St., Kingston

Both Colleges, which are now owned by W. T. Rogers, were founded in 1883.

Both Colleges announce 1934 Spring Term from April 2.

Both Colleges enjoy a splendid reputation for training young people and placing them in office positions.

When writing for particulars address either: W. T. Rogers, Principal at Brockville, or R. H. Metzler, Principal at Kingston.

GOWLING BUSINESS COLLEGE A Good School
Ottawa, Ont.
Now is the time to enter so that you will be prepared when normal times return, which we confidently expect will be in the near future. Write for catalogue. Enter anytime.
W. E. GOWLING, President.
H. W. BRAITHWAITE, Principal

PECULIAR WILLS REGISTERED

Some of the peculiar wills and last testaments that have been made and provided problems for lawyers to solve were reviewed by S. A. Dickson, K.C., who spoke to the Rotary Club, Edmonton, on "Weird Wills and Testy Testaments."

Mr. Dickson said the earliest known will was discovered by Sir W. M. F. Petrie, famous British archaeologist, in the ruins of Kahun, in one of the Egyptians tombs, that he excavated.

Enumerating some amusing wills he told of one where an Englishman who was at loggerheads with his wife left her only a "shilling with which to buy a rope to hang herself with."

Perhaps the meanest of wills is that of a man who left his wife one farthing, to be sent to her in the mail in an unstamped envelope," Mr. Dickson said.

An instance of the will of an enthusiastic politician was mentioned as that of an Ontario man who left his office furniture and other effects to his brother "on condition that once a year, on a stipulated date he must stand outside on the sidewalk in front of his residence, after having advertised the event in the newspapers previously, and shout at the top of his voice as loudly as possible so that all might hear him, "Hurrah for Laurier!"

One English testator who hated the Irish left a will in which he outlined "a plan for the extermination of Irishmen." He willed that once a year the sum of ten pounds be expended from his estate in buying whiskey, and an invitation be extended to all Irishmen who cared to accept to gather in the cemetery where his body was buried. The whiskey was to be taken by the Irishmen in doses of not less than a pint at once and each man was to be supplied with a club in advance of the party. This testator felt sure that the liquor would not all be drunk before the Irishmen would be fighting one another and thus help to exterminate each other.

Mr. Dickson mentioned instances of wills made on gramophone records, and of one in which the testator had a reel of moving talkie pictures taken of himself dictating the words of his will. He left instructions where each person to benefit was to sit and as he told them what they were to have and what he thought of their faults, and virtues, he turned in the picture and spoke directly to them.

CHICKEN POX EPIDEMIC

Owing to the fact that an epidemic of chicken pox has been going the rounds in the Hyndman district the school in that community was closed last week.

THE NEWSY WEEKLIES

(Toronto Globe)

Over in Westfield, Pennsylvania, the Free Press, 'a lively weekly paper, has been discussing the service it renders the community, and finds that it is quite important. Its soliloquy is interesting. "To begin with," it says, "we think the Free Press is needed in Westfield. Every town of this size should have its own school, its own church, its own industry, its own library, its own newspaper, its own bank and its own theatre. The other things will come of their own accord. And this has equal application to Canadian towns and villages, where the local paper is a real necessity.

Every community, no matter how small, produces a great deal of news; not of national importance, but of intimate local interest. The news is grist for the mill of the town or village paper, whose immediate concern is the publication of information regarding the activities of churches, schools and social organizations; the merits of civic issues; news of crops in the neighborhood, and of what is going on in the farming districts.

This is news to which the city daily cannot, day by day, devote space; they must deal chiefly with events of more general interest and take the broad outlook of national and world affairs. Thus the weekly newspaper has this prolific field of news all to itself. Every such paper has its special mission: to promote the welfare of its own district and to develop among the people a spirit of local pride. If each community is doing well there need be little worry about the country as a whole.

Observation of what is generally decribed as "the country press" reveals it to be in an increasingly healthy condition. Each paper not only gives the news of its place of publication but devotes a great deal of space to news items sent in by rural correspondents. Generally the country paper is not greatly concerned over party politics; at least there is no extreme partisanship. It attacks evils as it sees them, and interprets to its readers the potential effect of political action in the wider sphere, and the wisdom or otherwise of proposed legislation. The country papers of this Dominion are in the hands of capable publishers, who keep an eye on national affairs, but are primarily concerned with the development of their district and the welfare of the people, thus rendering a service of the greatest importance.

Seeing one's self as others see you would have a strong tendency to increase the life insurance rates.

SOME FACTORS AFFECTING MORTALITY IN BABY CHICKS

(Experimental Farms Note)

It is a regrettable truth that, with the rapid expansion which has taken place in the poultry industry in the past decade, there has been an increased mortality that seems to be out of proportion to the increase in number of chickens hatched. It would be hard to say what single agent has been mostly responsible for the high death rate but, where mortality is abnormal, the cause may be traced to one or more of the following hazards Inferior or diseased breeding stock; faulty incubation; poor brooding facilities or equipment; improper feeding.

Probably the major factor is the breeding stock and, with the advent of large hatcheries where the source of supply is doubtful, the danger from this source has increased. Reputable hatcheries have exercised every effort to safeguard their own interests and their customers by blood-testing, vaccination, drastic culling of inferior birds, careful attention to sanitation, and the introduction of only new blood that showed vigour and vitality. Stock distributed from a source where these vital precautions have been practised may be as reliable as any hatched on the home plant but, where the source of supply either of eggs or of chicks is in doubt, the risk of disease and high mortality is indeed great. We have found in all laying contests that , when there is a congregation of large numbers of birds from various origin, the mortality is high; and this risk must be present in a greater degree when baby chicks are produced and distributed under similar conditions. Poor vitality and hereditary disease in the parent stock are greatly responsible for high mortality in chicks, but poor brooding equipment and methods contribute in no small degree to the disasters that follow errors in this respect. Uneven temperatures, overcrowding with improper ventilation, and lack of sunlight, encouage toe-picking, cannibalism, and rickets—some of the principal causes of high mortality in the brooding stage—while an improper diet, without the essential elements that should be present in the right proportion in a well-balanced chick feed, may also contribute to a great extent to the mortality.

The modern incubator, in capable hands, has almost disposed of the danger from faulty incubation and it is seldom that disaster can be traced to this cause. Better knowledge of breeding, feeding, and rearing, has been acquired by scientific research and investigation, resulting in the elimination of many hazards and assisting to a great extent in the expansion of the industry.

When necessary, full advantage should be taken of the information available at any Dominion Experimental Farm.

GIRLS OF 1800

A strange new light is thrown on the "Victorian miss" as a result of investigations by Mrs. Ray Strachey, who, in delivering the Fawcett lecture at Bedford College, London, recently, asked, "Are the young women of to-day different from the young women of 1830, or are they the same creatures, differently dressed?" Mrs. Strachey tried to get evidence from essays which professed actually to describe young women at different dates. And this is what she found: In an essay of 1800: "Young women of to-day live in a perpetual round of amusement; their three rules are to read novels, dance and live in idleness. Young girls go about alone by day and night in perpetual freedom; they read the most improper books, and the foam of a poisonous philosophy falls from their lips." In an essay of 1833: "The girl of the period is a creature who dyes her hair and paints her face, a creature whose sole idea of life is fun, whose sole aim is unbounded luxury....All men whose opinion is worth having prefer the simple and genuine girl of the past, with her tender little ways and pretty, bashful modesties, to this loud and rampant modernization."—Walkerton Telescope.

WHEN I GROW OLD

When I grow old,
God grant that every child
Will feel the youthful texture of my soul,
And will not turn away from me
As from a shade or shrunken vine
When I grow old.

When I grow old,
God grant that I may have some task
Which must be done, or some one fare the worse—
That in some corner of the earth
Some one will need my hand
When I grow old.

—Ethel R. Peyser.

THE QUESTION OF RECIPROCITY

A newspaper is expected to serve its community. Municipal bodies, societies, churches, all and sundry, look to the paper to let the public know of their activities. Sometimes, in addition to reports after the event, they also expect advance advertising, which is carrying it rather far. To a newspaper, advertising is the source of its bread and butter.

But a newspaper likes to help all good causes. That is one of the satisfactions of journalism. A newspaper like to feel that it is one of the factors engaged in building the community and promoting its interests.

But does not this function of a good newspaper call for reciprocity on the part of the institutions to which it gives publicity. These institutions have printing to be done—bills and programmes for their gatherings, stationery and many other forms.

Hasn't a newspaper some ground for thinking that these institutions should reciprocate by turning in the work for which they expect to pay as well as the news which they expect to be inserted without charge.

Whether they are justified or not, newspapers do have that sort of feeling.

Think it over, and see whether, under similar circumstances, you would not feel the same way.

WISE WORDS

Borrowed trouble must always be paid back in wear and tear on the borrower.

* * *

A lot of people are like furnace fires. They only show a little warmth when you feed them.

* * *

When political promises, like chickens, come home to roost, they may not find any roost there.

* * *

Doing well on this earth does not mean that you are to go out and do others.

* * *

Let every action be directed to some definite object, and perfect in its way. —Marcus Aurelius.

* * *

Admonish your friends in private; praise them in public.—Publilius Syrus

* * *

You need to minimize your achievements.

MAKING RECOVERY

Mr. James A. Sanderson, M.L.A., for Grenville County, who has been ill in Toronto for some time, is now recovering and is expected to return to his home at Oxford Station this week.

S. S. NO. 11. MOUNTAIN

Sr. IV—Orland Bell 69.4, Alex Barclay 67.3, Dalton Kenney 63.6.

Jr. IV—Mary Walker 85.2, Helen Jennings 77.6, Edna Barkley 72.6, Maxine Bell 54.7.

Sr. III—Eileen Barclay 69.5, Army Billings 49.8.

r. III—Charles Baker 62, Ada Billings 56.8.

Sr. II—Jane Baker 78.9, Fairbairn Watts 75, Katie Billings 64.8, George Jennings 57.2.

Jr. II—Glenna Thoms, Jean Bell.

Sr. Primer—Wilda Barkley.

Jr. Primer—Lillian McEwan.

Perfect Attendance for winter term: Dalton Kenney and Maxine Bell.

Mary Grant. Teacher.

USE "PURITY FLOUR" For All Your Baking
HUGH McMASTER, Phone 43, Winchester

Electricity!



No tale of wonders and enchantments has ever been written that excelled the actual reality which is today at mankind's fingertips in the wonders and magic of electricity. Step by step the intelligence of man leads him on through the ages of civilization until to-day our most common utility is in fact far beyond the mere comprehension of even the dreams of our forefathers. The Hydro System brings all of this to the citizens of Winchester. There is no new development or equipment in the fields that is not available to the life and business of local citizens. The drudgery can be taken out of housework if you let electric energy be the slave.

Possibly your home needs re-wiring or the present wiring a little overhauling. If so let us know about it. We are here to see that you get the best possible results from Hydro Light and Power.

WINCHESTER HYDRO SYSTEM



The Family DOCTOR
by JOHN JOSEPH GAINES, M.D.

Most everybody knows that a cough is not a disease—it is merely a symptom of a disease of the air-passages.

Coughs are of many varieties, due to the character of the irritation. A DRY, PAINFUL cough, common in children, certainly needs an expectorant. With dry, painful coughs there is most certainly fever at certain hours—and fever is a symptom which should always be heeded. The baby with a loud "barking" cough, that makes the little fellow cry from the pain after the paroxysm, should be attended to at once. An ounce of syrup of ipecac should be kept where there are children in the family. To give baby from three to ten drops every two hours, should relax the irritated bronchial passages and promote free loosening of the secretions; ipecac is an expectorant of old and established value.

In event of marked feverishness, call the doctor—you may have a case of pneumonia, where there is always fever and painful cough.

Adults with cough without fever need not as a rule be alarmed at a bit of bronchitis. It may be nursed into recovery by observing the strict rules of staying in, keeping the body and feet warm, and taking stimulating hot drinks at bedtime. Sweat it out—and don't venture out into cold wind, or over sloppy ground until you have fully recovered.

But watch the cough that "hangs on." There is nothing more treacherous. The cough that persists. Consult your doctor and follow his advice. If your bronchitis invades the smaller air-tubes it may become formidable. I don't like coughs that hang on till spring—they may be dangerous. If the cough is loose, don't waste time with expectorants; something to quiet the spasms of coughing is needed. I can think of nothing better than codeine for a distressing cough that keeps the patient awake nights. Many cough mixtures contain codeine, and they may be taken with good results; no danger of habit.

4-H CLUB NEWS

The nickname "Spud" is often applied to boys in more or less derision. But not in the case of a group of boys in Curry County, Oregon, who have gone in for potato projects now for several years. And with good reason. These lads have made a name for themselves as potato growers which makes the appellation of "Spud" when applied to them a title to be proud of.

The poor grade of potatoes which people in Curry County had to put up with was long an annoyance to housewives and consumers. The potatoes raised in the county were not only too few to satisfy local demand, but they were so poor that culls shipped in from a distance sold at a better price.

There was a banker in Gold Beach who liked good potatoes and didn't see why other folks in the county who liked them should not have them, too. He had talked to some of his good farm friends about growing better "spuds," but his talk just didn't seem to take effect. Now the bankers of Oregon, as in many other states, pay a good deal of attention to 4-H clubs and their projects. Some of the Oregon clubs had by their results in various projects greatly improved the production of many products. The Gold Beach banker decided to try to interest some boys in a potato project.

Seven boys were "sold" on the idea and five of them completed the first year's project. Of course they gave a lot of time and thought to studying up on raising good potatoes, and were aided by the extension people of their county and state. The best yield was 190 sacks of No. 1 potatoes from two-thirds of an acre. The net profit was $172.03, certified to by the county agent and the banker.

All five of the "finishers" had their seed certified as to grade and other points, and sold out their supply quickly. The banker felt so good he and his directors voted a summer school scholarship to the top boy, and are going to give the boys every help this next season. Four exhibits sent to the Chicago Club Congress by the boys won first and other prizes, it being the first such winning ever made by the state at that show.

PRINTING SERVICE



WHAT YOU WANT, WHEN YOU WANT IT!

Quality Printing!

Envelopes
Sale Bills
Programs
Booklets
Posters
Tickets
Bill Heads
Letter Heads
Fin. Reports
Topic Cards
Sign Cards
Circulars
Wedding
Cabinets, etc.

IF IT IS QUALITY PRINTING YOU WANT, AT A COST NO GREATER THAN YOU MIGHT PAY FOR INFERIOR WORK, THEN YOU WILL GIVE US THE OPPORTUNITY OF MAKING ESTIMATES ON YOUR NEXT ORDER FOR PRINTED MATTER. NO JOB TOO LARGE OR TOO SMALL. OUR SERVICE DEPARTMENT IS AT YOUR CALL TO HELP YOU WITH YOUR LAYOUT, TYPE SELECTION AND FORM OF PRESENTATION. THERE IS NO EXTRA CHARGE FOR SUCH SERVICE. SIMPLY PHONE NO. 21.

The Winchester Press
Phone No. 21 - - Winchester, Ont.

NEXT WEEK AT THE

CAMEO THEATRE, Morrisburg

Monday and Tuesday

SPENCER TRACY & COLEEN MOORE
—in—
"The Power And The Glory"
Rated by all Reviewers as one of the Most Powerful & Best Pictures of the year

Wednesday Thursday.

THE GREAT MUSICAL COMEDY RIOT
"SITTING PRETTY"
—with—
Jack Oakie, Jack Haley, Ginger Rogers, Thelma Todd, Pickens Sisters and the 100 Hollywood Honeys. Drop everything and come and see "Sitting Pretty."

Friday and Saturday

A Great Rival of a Great Picture
JANET GAYNOR
—in—
"SUNNY SIDE UP"
If you saw this great picture when it was first released two years ago, you will want to see it again. If you did not see it, now is your great opportunity.

This Friday & Saturday — "Katharine Hepburn in Little Women"

THE NEW FORD V-8

Did it ever occur to you that the Finest and Costliest Cars on the road today have V Type Engines. And this isn't confined to cars alone. What about the Graf Zeppelin, Gar Woods' Miss America X, the British Schnieder Cup Trophy Planes? All these have V Type Engines. If V Type Engines are chosen for such work, their Superiority must be Definite and Proven.

NOW IS THE TIME TO CHECK OVER YOUR CAR FOR SPRING AND BE READY FOR THE MOTORING SEASON WHICH IS ALMOST HERE—SEE THAT EVERYTHING ABOUT YOUR CAR IS IN ORDER. FOR EFFICIENT WORKMANSHIP TRY US

Telephone No. 49 Ford Sales & Service

HAROLD LANNIN, Winchester.

Keyes' Store

Young Men's Oxfords
New Spring Arrivals in Black Calf, Blucher Cut, Goodyear Welt, Slip Soles, Leather Insoles. The style is Correct and the price
$3.75

Men's Fancy Hose
Fine Botany Wool in all the beautiful patterns, with the new checked designs—assorted sizes. Price
50c pr.

Men's Underwear
Men's Light Spring Weight Underwear — Soft Fleece long sleeves, ankle length, all sizes, per suit
$1.40 Suit

Sleeveless Pullovers
Men's All Wool Jacquard Sleeveless Pullovers, neatly trimmed. The newest in sweaters. Only
$2.50

Angelskin Slips
In new fitted styles, Lace Trimmed, full length, colors Flesh and White
$1.00 each

Brassiere-Panty Sets
Rich Looking, lace trims. This real Crepe-de-chine set is the very latest. Nicely fitting panties and fashionable uplift style Brassiers. Color Peach. Price per set
$1.50

Rayon Panty, Lace Trimmed New Check Cloth
65c

Ladies' Brassiere
The New Satin Stripe
25c each

House Dresses
A range of New Short Sleeve Styles. Guaranteed Colors. Priced at
$1.25 each

MEN'S FINE QUALITY
Tweed Caps
Neat Appearance, suitable for spring. Well Tailored, good peaks and have leather sweat-bands. Price
$1.00 to $1.25

We pay 25c per lb. for Dairy Butter
IN PRINTS

T. O. KEYES
TELEPHONE 16 - WINCHESTER, ONT.

Our Column

There is a touch of Spring in the air!

Paint brushes will clean well in a solution of hot soda water and soft soap.

In the spring a young man's fancy turns to thoughts of—lighter underwear!

Truth in itself is a very fine thing, but far too many people make a habit of telling the truth only when it hurts somebody else.

SPOKE ON NATIONAL REVIVAL

Mr. Aaron Sweet, Winchester, was the guest speaker at the Easter Annual Meeting, before The Rose Croix Chapter and other Orders of the Rite, in Ottawa on Sunday last. The subject of his address was "National Revival."

EASTER PAGEANT AT VERNON

A colorful and inspiring pageant entitled "Sunrise in the Garden" was presented in the Baptist Church, Vernon ,on Good Friday, evening under the auspices of the Mission Band. The garden setting, the colorful Grecian style gowns and the effective lighting arrangements added greatly to the beauty of the presentation.

Miss Marion Vail, as Christian, took the leading part, and sang as an introduction, "In the Garden," very sweetly. Others taking part were: Mrs. B. McKercher, Mrs. M. Porteous, Mrs. J. Reoch, Mrs. J. Duncan, Mrs. F. Carlyle, Mrs. M. Bowen, Mrs. E. Howell, Mrs. L. Allen, Mrs. Murdock, Mrs. R. A Campbell, Mrs W. Porteous, and the Misses Irma Allen, Amy Campbell, Jean Vail, Albra Boyd, Alice and Dorothy Dalgleish, Bertha Porteous, Betty Duncan, Patricia Carlyle, Marian Bowen and Dorothy Porteous.

The solo parts were sung very capably by Mr. John Reoch who led the singing throughout, and was accompanied by Miss Ethel Ferguson at the piano. The presentation was under the direction of Mrs. Howard Porteous.

A short concert was held in conjunction with the pageant, the children of the Mission Band participating, assisted by a group of young ladies from Dalmeny.

MOUNTAIN

Mr. Stanley Wallace spent Sunday with Mr. Clair VanAllen.

Guests at the home of Mr. John McCargar over Easter were: Misses Evelyn and Olive Earl, of Merrickville, Messrs. Allen VanAllen and A. Moorehouse.

Miss Leona Jubb, of Iroquois, is at present the guest of Miss Lulu Barker.

Mr. Harold Durant is spending the holidays with Mr. and Mrs. Donald McLaren ,of Russell.

The Y. P. A. met Monday night at the home of Mr. Allen VanAllen.

Misses Bessie and Doris Clark, of Pembroke are spending the Easter holidays with their mother, Mrs. M. Clark

Miss Jennie McLaren returned to her home in Felton last week after spending the past two years with her aunt, Mr. and Mrs. L. G. Giles.

Miss Rae Derby is spending the holidays at her home at Maple Ridge.

Miss Alice Clark left last week for Toronto to be with her sister, Mrs. Howard Patterson, who met with a serious accident, suffering a broken leg when hit by a car.

Easter Service were observed in the Mountain United Church, conducted by the pastor, Rev. W. R. Johnston. The choir rendered two beautiful Easter anthems, and a duet was given by Miss Gladys Barriger and Stanley Wallace. Mrs. S. W. VanAllen presided at the organ.

Mr. H. B. Campbell spent Monday in Ottawa.

Born at the General Hospital, Niagara Falls, to Mr. and Mrs. Arnold Weaver (nee Dorothy Christie), of Chippawa, a son.

The Mountain W. C. T. U. met at the home of Mrs. Rose on March 29, with the president Mrs. Dr. Hoy, in the chair. The meeting opened with prayer and the singing of a hymn, with Mrs. Fader presiding at the piano Mrs. Bouck read the scripture lesson from the 27th of Matthew. Mrs. Robinson was in charge of the clip-sheet program entitled "Why not have a lottery," pointing out the evils of betting and gambling. Several items of business were discussed after which the meeting closed with a hymn, and prayer by Mrs. Robinson.

Easter Pageant at Mountain

The Easter pageant "Did you know Jesus?" was presented by the Young People's Association of Mountain United Church in the church on Friday night, March 30th. The story was centred about a pagan Greek merchant, Dionysius, who enquired of the different characters if they had seen or come in contact with this Jesus? Finally Paul had conversation with Dionysius and persuaded him to accept this new religion which was for the Greeks as well as the Jews. The cast was composed of the following:

Dionysius, Allen VanAllen; Mary, the mother of Jesus, Nona Balkwell; a child, Ruby Simzer; the rich young ruler, Chas. McGill; Lad with five loaves and fishes, Robert Cheney; Mary, Violet VanAllen; Martha, Hazel Simzer; Lazarus, Cliff Bryan; Ben Ammon, a leper, Edgar Workman; Mary Magdalene, Mrs. Merril Foster; John, Arthur Moorehouse; Peter, John McCargar; Jairus' daughter, Myrtle Tracey; Spirit of Judas, Roy Cameron-Paul, Ken. Cameron.

Miss Laura Moorehouse read the scripture selections while Mr. H. C. Fader had several pictures projected on the screen to depict the various phases of the life of Christ, Those who sang the hymns during the services were: Mrs. Duncan Cameron, Harry Moorehouse, Stanley Wallace and Clair VanAllen. Miss Gladys Barriger presided at the organ. The offering was received by Harry Moorehouse and Dan Bryan.

Rev. Johnston closed the meeting with the Benediction.

LOCAL AND PERSONAL NEWS

A private census of the village of North Gower recently revealed its population to be 500.

There will be a celebration of Holy Communion in St. Peter's Church, S. Mountain, next Sunday morning at 10.30 a.m.

In another column we are pleased to announce the birth of a son to Mr. and Mrs. Arnold Weaver, of Chippawa. Mr. Weaver has five married brothers and there is yet to be a daughter born to the Weaver boys, although the families of the six brothers total seventeen—all boys.

The eighth annual meeting of the Dundas-Grenville Presbyterial of the W. M. S. of the United Church will be held in St. Paul's Church, Prescott, on Wednesday, May 2nd, with three sessions. Miss Mary Lamb of West China, will be one of the speakers. Auxiliaries, Circles and Bands are to send delegates.

AT WORK ON LINES

The Bell Telephone Co. at present have a gang of men at work, rebuilding their lines along Highway No. 31, south of Winchester.

ROSEHAVEN

It's quite a while since I reported to you about the robin. We have to report seeing them on March 29, also blackbirds in droves, bluebirds and crows, so spring must be here. Sleighs nearly all gone, with neither wheeling nor sleighing, but it will all be fine soon.

Mrs. E. R. Rose.

(Ed. Note)—It is cheering to receive a cheering note, just as cheering as the song of the first robin or bluebird. The person who can look into the future with optimism is of happy spirit.

VERY ENTHUSIASTIC

Dr. McKendry, who with Mrs. McKendry, attended the world-wide gathering of the Oxford Group at the Chateau at Quebec City on Sunday and the two following days this week, returned home with a new enthusiasm for this world-wide religious movement which is intended to not only solve our social and financial problems, but fit us to better live the Christian life and emulate thereby the teachings of Jesus Christ. Dr. McKendry expects that great results will follow the gathering which numbers about twelve hundred people.

SOCIAL AND PERSONAL

Mr. Herbert Buckingham, of Thorton. Ont., spent Easter the guest of his mother here.

* * *

Miss Marion Houlahan, of Ottawa, was the guest of Mr. and Mrs. Kenneth Ault over Easter.

* * *

Miss Irene Weir of the High School staff is spending the holidays at her home in Kingston.

* * *

Miss Mrytle Derby, of Maple Ridge, spent the week-end at the home of Mrs. John Hanes.

* * *

Miss Clara Harrek of Rochester was the guest of Mr. and Mrs. J. D. Gordon during Easter.

* * *

Miss Eva Smith of Hawkesbury spent Easter, the guest of Mr. J. D. Stewart and the Misses Stewart.

* * *

Miss Laura Dukelow of the Ottawa Normal School is spending the holidays at her home here.

* * *

Mr. Len. Porteous, of South Mountain, is spending the holiday season in town, the guest of friends.

* * *

Dr. and Mrs. J. J. McKendry enjoyed a motor trip to Quebec City over the Easter week-end.

* * *

Miss Myrtle Farmiloe spent the Easter week-end with her sister, Mrs Elvin LaSalle of Chesterville.

* * *

Miss Anne Henderson of the W. H. S. staff is spending the Easter holidays at her home in Williamstown.

* * *

Mr. and Mrs. Claud Gordon and Mr. Paul Gordon of Ottawa spent Easter Sunday with their parents here.

* * *

Miss Eva Donaldson, of the Public School staff, is spending the Easter holidays at her home in Merrickville.

* * *

Miss Willena Beaton, of Westmount, Que., spent the Easter week-end, the guest of her aunt, Mrs. B. McConkey.

* * *

Miss Jennie Empey, of Montreal, is spending the holidays the guest of her parents, Mr. and Mrs. Robert Empey.

* * *

Miss Roma Fawcett, of Chesterville, is spending the Easter holidays with her grandmother, Mrs. Howard Watson.

* * *

Miss Mary Costella of the staff of the High School is spending the holiday season, the guest of friends in Kingston.

* * *

Mr. and Mrs. C. G. Rennie, of Toronto. are spending the holidays, the guests of the Misses Addie and Etta Rennie.

* * *

Miss Pauline Docksteader, of Ottawa, spent the week end, the guest of her parents, Mr. and Mrs. Arnold Docksteader.

* * *

Mr. W. V. Faith, of Montreal, spent the Easter week end at his home here, the guest of his parents, Mr. and Mrs. J. H. Faith.

* * *

Mr. and Mrs. Rowat Hunter of Scotstown, Que., spent the holiday with the former's parents, Mr. and Mrs. Frank Hunter.

* * *

The Misses Isobel and Marion Hunter are spending the Easter holidays with their parents, Mr. and Mrs. Rowat Hunter, of Scotstown, Que.

Miss Grace Allison ,of Chesterville, is visiting Miss Patti Cass.

* * *

Mr. Ernest Gilroy, of Burwash, Ont., spent Easter at his home here.

* * *

Miss Effie Way is spending the holidays at her home in Rockland.

* * *

Miss Bessie Coulthart, of Ottawa, spent Easter at her home here.

* * *

Miss Muriel Robinson, of Ottawa, spent the week end at her home here.

* * *

Mr. and Mrs. W. B. Smith, of Toronto spent Easter at their homes here.

* * *

Dr. Jack Rowat, of the University of Toronto, spent Easter at his home here.

* * *

Miss Rebecca Stenhouse is spending the holidays at her home in Limonges.

* * *

Mr. Wilburn Coons of Leonard, Ont. is spending the holidays at his home here.

* * *

Mr. and Mrs. Aaron Sweet spent the week end in Ottawa, the guests of friends.

* * *

Dr. Gordon Glascott, of Toronto, was an Easter guest at the home of Mr. B. F. Smith.

* * *

Mr. and Mrs. Winston Gordon, of Rochester, spent Easter with their parents here.

* * *

Mr. and Mrs. J. E. Singleton spent the week end, the guests of friends in Kingston.

* * *

Mr. and Mrs. Donald Poole, of Picton, spent Easter in town, the guests of Mr. and Mrs. Peter Poole.

* * *

Mrs. William Price, of Picton, spent the week-end the guest of her parents, Mr. and Mrs. Thomas McLean.

* * *

Miss Helen Ault, of Cornwall, is spending the holidays the guest of her parents, Mr. and Mrs. J. W. Ault.

* * *

Mr. and Mrs. James Gibb, of Peterborough, spent Easter in town, guests of the former,s father. Mr. John Gibb.

* * *

Mr. R. Brown, of Ottawa, is relieving Mr. W. A. Rowat, Manager of the Royal Bank, who is at present on his holidays.

* * *

Miss Kathleen Anderson, of Ottawa, spent the weekend with her sister, Mrs Emmerson.

* * *

Captain David Lowney, of Montreal, is a guest at the home of Magistrate John McCormick.

* * *

Miss Mildred Davidson. of Kemptville, spent Easter, the guest of Miss Muriel Robinson.

* * *

Mrs. George Coburn has returned home after spending Easter with relatives in Braeside.

* * *

Mrs. S. Greer and daughter, Winnie, spent the week-end in Braeside with Mr. and Mrs. Robt. Bethune.

* * *

Mr. W. A. Rowat returned home on Tuesday evening after spending a week's holidays in New York City.

* * *

Mr. Sam Ault of Albert College, Belleville, is spending the Easter holidays, the guest of his parents, Mr. and Mrs. J. W. Ault.

* * *

Miss Grace Turner, of the Ottawa Civic Hospital for Nurses, spent Easter the guest of her parents, Rev. and Mrs. W. D. Turner.

* * *

Mr. Donald Stewart, teacher at Munster, is this week attending the O. E. A. at Toronto, as a delegate for West Carleton County.

* * *

Miss Shirley Robinson, of South Mountain, is spending the holidays in town, the guest of her grandparents, Mr. and Mrs. Jos, S. Robinson.

* * *

Mr. and Mrs. Alex Wylie, Mr. and Mrs. Orvil Guy and daughter, Marion, of Vancamp, spent Easter Sunday at the home of Mr. and Mrs. T. J. Wylie.

* * *

Mr. and Mrs. William Fetterly and sons, Jack and Mack, and Mr. John B. Baker, of Iroquois, spent Easter Sunday, with Mr. and Mrs. Frank Hunter.

* * *

Mr. and Mrs. J. F. Ault, Robert and Francis, of Morrisburg. spent Easter Sunday, the guests of Mr. and Mrs. J. W. Ault.

* * *

Messrs. Eldon and Charles Davidson, accompanied by their sister Miss Joan, are spending the Easter holidays in Toronto, the guests of their sister Mrs. Harry Baldwin.

* * *

Mr. Thos: Smith returned to his home the first of the week after spending the past month with his daughter, Mrs. J. A. Fraser, and Mr. Fraser and family of Montreal.

* * *

Dr. and Mrs. W. S. Flora, Mrs. Marguerite Simmons-Anderson of Ottawa, Dr. Fred Flora and Mrs. Dave King, of Toronto, spent Easter as the guests of Mr. and Mrs. H. L. Flora.

* * *

Miss Gladys McCormick, Miss Patricia McCormick and Mr. Donald McCormick, of Toronto, are spending the holiday season as the guests of the former's father, Magistrate John McCormick.

* * *

Mr. Donald Stewart of Munster spent Easter the guest of his mother, Mrs. C. E. Emmerson and Mr. Emmerson. He left on Monday for Toronto where he is attending the convention of the Ontario Educational Association.

* * *

Mrs. James F. McVey has as her house guest, her daughter, Mrs. Murrey L. Royar and two grand-daughters Mary Anne Royar and Mabs Royar. Mrs. Royar came from San Fransico, California via the Panama canal. Her husband, Lieut. Com. Royar, will join his family in June and they will go to their new home in Washington, D. C.

APPOINTED TO BOARD

At the annual meeting of the Ontario Society for Crippled Children, held in Toronto on March 16th, Mr. J. E. Singleton of Hotel Winchester was elected a member of the Board of Managers of the Society.

HOLD SERVICES

At South Mountain, St. Daniel's Catholic church held the regular Holy Week services, but owing to the bad condition of the roads, there was not as large an attendance as usual. On Easter Sunday high mass was celebrated at St. Daniel's Church and special Easter music was prepared by the choir. Mrs. J. A. Troy presided at the organ. The altar was beautifully decorated with cut flowers and special lights and a full congregation was present.

S. S. NO. 7, MOUNTAIN REPORT

Sr. IV Class—Lyall Levere 67, Allan Clark 62, Clair Balkwill 51.
Jr. IV—Ruth Shaver 87, Alma Bellinger 84, Percy Richardson 62.
Sr. III—Annie Hanes 63.
Jr. III—James Levere 61.
Class I—Doris Shaver 94.
Sr. Primer—Linda Alexander 88.
Jr. Primer—Ada McEwan 50.
M. J. Durant, Teacher.

BORN

On April 4th, 1934, at Toronto East General Hospital, to Mr. and Mrs. Leslie J. McCormick, a son.

WANTED TO RENT

A small house, possession to be taken 1st of May. Apply to W. Render, Kemptville, Ont.
49c

LOST

One purebred Newfoundland pup, age 5 months. Answers to the name of "Jack." Wearing a leather collar with a brass ring. All black with a white spot on the breast. Liberal reward.
49c Mrs. R. W. Justus,
Phone 619r31 R.R. 3, Winchester.

GRAIN FOR SALE

I have about 500 bushels good grain for sale. Some clear oats, some mixed. This could be made good seed, if desired. It is being stored in trust and therefore will have to be sold for cash or equivalent. Apply to
A. W. BEACH,
Winchester.

P. S.—I expect to have a car of Certified Seed Potatoes. As yet I cannot give full particulars. A. W. B.

CARD OF THANKS

Mrs. Wm. Bellinger and family desire to thank all those who were so kind and sympathetic toward them during their recent sad bereavement.
49p

PRESENT CUP

Rev. and Mrs. A. W. Seaton of Ventnor are presenting a cup to be awarded to the speaker from Grenville county giving the best address on the subject of "Temperance."

FOR SALE

Brooder Stoves: Orders taken for Bray-Hatched baby chicks and new Maple Syrup.
H. S. Carkner,
49c Maple Ridge.

WANTED

Roomers and boarders at once. I can accommodate two or more.
Apply to Mrs. Kenneth Carlyle
49-50p Mill St., Winchester.

FOR SALE

Hay, Straw, Ensilage, and Buckwheat; Mixed Seed Grain, Seed Corn, Flint variety; Timothy Seed with small percentage Alsike, also Alfalfa. Phone 606-13 Edgar D. Summers,
Winchester, Ont.

WOOD AND POSTS FOR SALE

Mixed wood cut in stove lengths, at $2.00 per cord, and Fence Posts at 15 cents each. Apply to Clare Brown,
46-9c Winchester

THAT
LIVE STOCK
OF YOURS

PLAY SAFE!—Secure the Best Cash Returns by having them handled by capable salesmen and sold on the Open Competitive Market.
CONSIGN IT THROUGH

A. HAROLD CLARK
Bedell or Mountain

EVERY MONDAY

For Information phone Kemptville 617 R 31; South Mountain 600 R 2.
WE PAID FOR STOCK SHIPPED MONDAY, APRIL 2nd:
Bacon Hogs, $7.50 per cwt., Plus $1.00 for Each Select.
17 Calves at $4.75 per cwt.; 60 Calves at $4.00 per cwt.;
25 Calves at $3.00 per cwt.
Fresh Milk and Springer Cows $25.00 to $40.00 each.
SHIP THEM WITH US—IT WILL PAY YOU.

SPECIALS!

Choice RED SALMON, 1 lb. tin 25c, ½ lb. 15c

Aylmer VEGETABLE SOUP, 3 tins for 25c

PORK and BEANS, Regular 10c SPECIAL 8c

Fresh Fruits, Celery, Cabbage and Lettuce. Choice Meats.

A. W. DUNCAN'S MEAT MARKET
TELEPHONE NO. 12 - - PROMPT DELIVERY

TRY
CROWN BAKERY'S
MILK MADE BREAD, BUNS, ROLLS and QUALITY PASTRY

This Week's Special

Chocolate Eclairs and other varieties of Quality Pastry.

Telephone 37 or 129

C. R. ROBINSON, - - Winchester, Ont.