THE CHESTERVILLE
RECORD

Volume 81, No. 31 | Chesterville, Ont. | Single Copy 15c | Wednesday, April 7, 1976

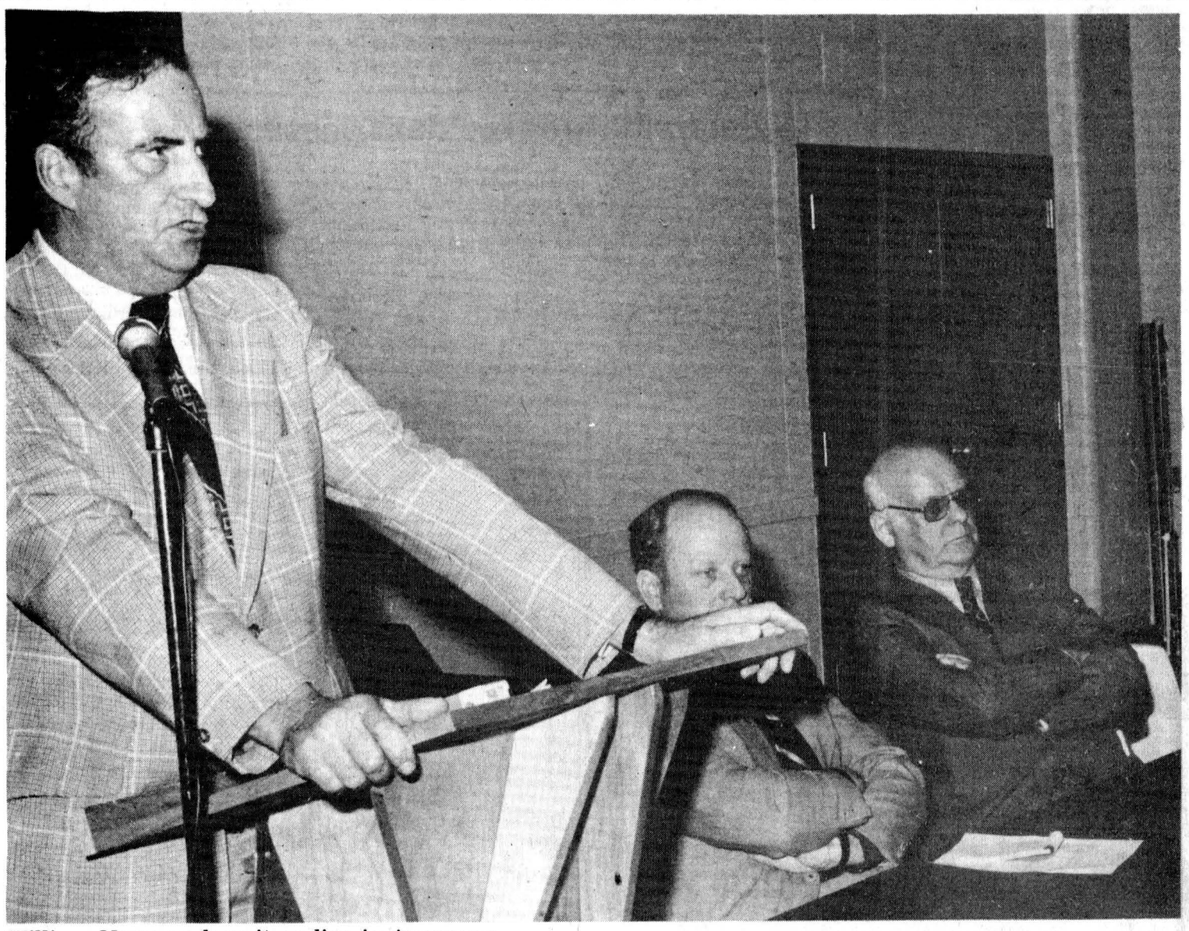

William Newman lays it on line in Avonmore

Mill rate down slightly

Village holds line

True to its promise, Chesterville Council has kept the line in municipal spending and will be passing on a minor tax saving to village ratepayers this year.

The saving will, admittedly, be a very small one, as the village has reduced its own rate by one-tenth of a mill. The 1976 rate for residential and farm ratepayers will go from 58.1 to 58.0 and from 68.3 to 68.2 on commercial tax bills.

Unfortunately, the saving of a few dollars on the village rate will be lost when the total tax bill is mailed out by village clerk Lloyd Graham towards the end of next month.

Chesterville's county levy has shot up from 14 to 20 mills because of increased contributions to the county roads and library systems and the education levy will in all probability increase over 1975 levels.

Still, Reeve Keith Graham said of the village rate, "In the only sector over which representatives elected directly by Chesterville residents and control, there was a tax reduction."

Last year's total residential and farm rate for public school supporters was 117.3 and 120.0 for separate school supporters, while the commercial rate was 135.1 and 138.1, respectively.

The village's financial statement for 1975 has been prepared by its auditors, Comrie, Blakely and Graig of Cornwall, and appears in this week's issue of The Record.

The statement shows a total expenditure of $589.528 over projected expenditures of $557,114, and a total revenue of $589,616 over a projected figure of $515.414. The apparent discrepancy between expenditures and revenue is due to $40,000 being moved forward from general accounts to help pay for the renovation of the Community Hall.

That, combined with a $17,047 actual surplus, means the village ended the year with a $57,000 credit.

According to the financial statement, the 1975 recreation budget for Chesterville was $146,386. Included in that was the retirement of the debt on the ice skating arena, built in 1972, with the village repaying the final $20,000 in principal and interest on the project.

The village raised between $50,000 and $60,000 through taxation - of the total $195,151 for 1935 - for recreation purposes. Besides the retirement of the debt on the community centre, $4,000 was spent on new ice-scraping equipment and the village got back over $10,000 through the operation of the canteen.

Out of the $122,000 municipal roads budget for 1975, Council spent roughly $80,000 and had $15,000 in provincial supplementary road grants due it at the end of the year.

Reeve Graham said Council would try to recover that figure this year but he didn't hold out much hope for it.

The village's major road project this year will be the reconstruction of Joseph St., estimated to cost about $70,000.

Continued on page 4

Finch drainage tops

BERWICK - Finch Township accounted for over 70 per cent of the land tile drained in Stormont County in 1975 Township Council learned at its first meeting of the month in the municipal offices here Monday night.

Of the 1,025 tile drained acres across the county, 710 were in Finch Township, clerk-treasurer Arnott Empey informed Council members Monday night.

Mr. Empey made the calculation on information contained in a letter to the township from the Ontario Ministry of Agriculture and Food outlining the number of acres tile drained in Stormont County between 1967 and 1975.

Drainage will be at the top of Council's list of priorities for the rest of this month as a resolution was passed Monday night asking the engineering firm of L.P. Stidwell, Cornwall, to proceed with surveys and the report on the Watson-Ouderkirk Municipal Drain.

The report will be prepared after farmers in the area requested that branches be added to the original drain, built in 1956. The drain will affect the area between township consessions five and seven from lot nine to 11. The request is for two east-west branches and one north-south branch to be added to the original drain.

Council will meet with interested parties to hear engineer's report on the Forgues Branch of the Johnstone Drain and the Fourney Drain in a special session Tues., April 20 and will deal with the Blue Creek Drain at its regular bimonthly meeting Mon., April 19.

In other business Monday night, Council learned that the proposed Legault subdivision in Crysler has hit another snag.

Mr. Empey informed Council that he had received a letter from the Ontario Ministry of Housing stating that approval for the development cannot be given until the township receives a deed for one-foot reserves on dead end streets and open sides of road allowances in the subdivision.

The subdivision has been hanging fire since January 1974 and Mr. Empey said that unless ministry approval for the development is gained by January of 1977 the project will have to go back to square one.

The township has already received a letter from a prospective developer, an Ottawa realty firm. asking for permission to build demonstration houses on the site. That will have to wait now until the reserves are surveyed and deeded to the municipality, according to the letter the letter from the ministry.

Township ratepayers received that the good news that while other tri-county municipalities are being hit with increased countytax levies this year, Finch Township has escaped and the county requirement decrease slightly from 3.3 per cent to 3.17 per cent. The township's share of the county levy for Stormont, Dun. and Glengarry is $51,216.03 this year.

Council passed a resolution Monday night to provide up to $200 in expenses for each of two members of the Crysler Volunteer Fire Department to attend the regional Fire Training School to be held in Cornwall April 26-30.

The school will provide volunteers with additional firefighting skills through its five days of instruction. Student firemen will attend classes from 9am-5pm Monday to Friday and from 6-9 in an evening session on the Wed.

This year's grant to the firefighters marks an increase of $25 over the figure granted last year and is in line with the amount granted its firefighters by Osnabruck Township.

Finch's assessment for the Stormont, Dundas and Glengarry Mutual Aid system doubled this year, and a resolution was passed Monday to provide the $20 fee to the firefighting program.

Only one tender was received by the clerk-treasurer for the supply of crushed quarry stone for township roads, that from A.L. Blair Construction Ltd. The tender was accepted by resolution and the Moose Creek firm will supply 15,000 tons of ½-inch stone off the belt at $2.35 a ton.

In other roads business, Council passed its March accounts for township road upkeep. Last month's figure was $15,141.70 of which wages for the fourman crew accounted for $5,548.03.

Provincial income stabilization benefit to both farmer, consumer

AVONMORE - The future of Ontario's agricultural business is in the hands of its young farmers and Agriculture and food Minister William Newman has pledged that he will fight to help them take a firm grasp on it.

He made the promise in front of about 150 farmers at an open meeting of the Stormont County Federation of Agriculture at Tagwi Secondary School here Friday night when he said it was his intention to introduce a comprehensive farm income stabilization policy into the Ontario Legislature.

The Durham North MLA said the income stabilization plan would assure the farmer of a fair and equitable share of Ontario's economic wealth and would even out the valleys in the boom and bust cycle of agriculture as it now stands.

"How would the industrial worker like to be told that his wages would be cut by $2 an hour this year and raised maybe $1 an hour next year?", Mr. Newman asked. "That's what's been happening to farmers" he said, adding that the Ontario stabilization plan is designed to assure those in the agribusiness of "a better and more profitable way of life."

He stressed that the plan would not be one of incentives, as that "would only add to the problems we are trying to cure". Rather, it would be designed to "dovetail" with federal policies and to add protection where Ottawa's plan fails to give it.

"The federal program is to set floor prices for all producers of cattle, hogs, sheep, corn, soybeans and oats and barley grown outside the Canadian Wheat Board area. The federal floor price would represent 90 per cent of market prices over the previous five years, with a production cost factor built in," he explained.

"I think it's a shame that the federal government keeps stalling instead of publicly announcing support prices that could have been calculated last fall. I still think an income stabilization program should be national in scope and should apply to as many farm products as possible, but it will take a greater sense of commitment than Ottawa has shown so far to get all the provinces pulling together," he added.

Mr. Newman said the Ontario government would go ahead with its own plan because he thinks the "time for action is long overdue", not because the province wants to establish a separate jurisdiction over prices and farm incomes.

"Our legislation won't put any obstacles in the way of a realistic national program and it will include farm products that wouldn't be covered on a national scale," he stated.

Mr. Newman's goal is to provide a base level of support for agriculture commodities not already under supply management entry into the plan would be voluntary.

As the minister explained it, the plan would entail producers joining the provincial government in contributing to funds for particular commodities, with minimum support levels tied to production costs - including allowance for family labor, management and net costs.

Should the income from a commodity fall below support levels for that year, payments would be made from the fund to the participating farmers and in years when prices are above support levels, the fund would be built up, Mr. Newman said.

He compared the scheme to a "safety net", with consumers contributing - through taxation - a share in maintaining a healthy agricultural business.

"Stability will benefit everyone in the province, not just farmers," he said.

As the situation now stands, Mr. Newman said, Ontario's farmers are helping to subsidize the consumer through cheap food prices.

But Mr. Newman still foresees a bright future for the agribusiness. He told the only one that has increased its percentage share of national productivity during the 1970s.

In Ontario, "the steady increases in agricultural efficiency have been nothing short of amazing", he admitted and used the dairy industry as an example to illustrate his statements.

"From 1966 to 1975 the number of milk producers in Ontario declined by almost 50 per cent. The total number of milk cows declined by 35 per cent. But during the same period, the total volume of milk has dropped off only three per cent.

"What this adds up to is the fact that the individual producer has increased his output by 86 per cent since 1966. That's an enviable record in any field of work," he concluded.

UCV readies for royal visit

MORRISBURG - While Her Majesty Queen Elizabeth II and Prince Philip are being shown Canada's technological advancement through the staging of the 21st Olympic Games this summer, they will be given a close glimpse at the country's pioneer beginnings when they record the first visit by a reigning British monarch to Upper Canada Village Wed., July 21.

Authorities of the St. Lawrence Parks Commission are busy literally planning a royal reception for the couple when they stop off at the Village on their way from viewing the Olpmpic yachting events in Kingston to take part in ceremonies at the Olympic Games in Montreal.

They will arrive in Kingston on the royal yacht Britannia and will leave there on the evening of the 20th to tour the village the next day. Later that day they will arrive in Montreal where the majority of the games are being staged.

Their visit marks the second time they have been in the area and the second time a member of the royal family has visited the village. Queen Elizabeth and Prince Philip took part in the opening of the St. Lawrence Seaway in 1957 and the Queen Mother visited the Village in 1962 during her tour of Canada. The Queen and Prince Philip passed by the area in 1967 when the Britannia steamed her way up the St. Lawrence during Centennial Year, but this marks the first time in her 24-year reign that she will be spending any time in Dundas.

John Sloan, general manager of the commission, said his staff is "very excited" about the royal visit and is busily working out the details, which he admitted are sketchy as yet.

He said he didn't know exactly what time the royal couple would be at the Village, the St. Lawrence Seaway's most popular tourist attraction, with 353,311 visitors recorded last year. He added that the decision had not yet been made on whether the Village would be closed to the public during Her Majesty's visit or whether tourists would be allowed onto the site during the time she and Prince Philip are there.

"We want to give the queen as much exposure to the Village as possible and at the same time, we want to give the people as much exposure to the queen as we can," Mr. Sloan explained.

He added that arrangements are already being made for security during the visit and that the commission's public relations machinery has been set in motion to give the event as much exposure in the areas and daily press as it can.

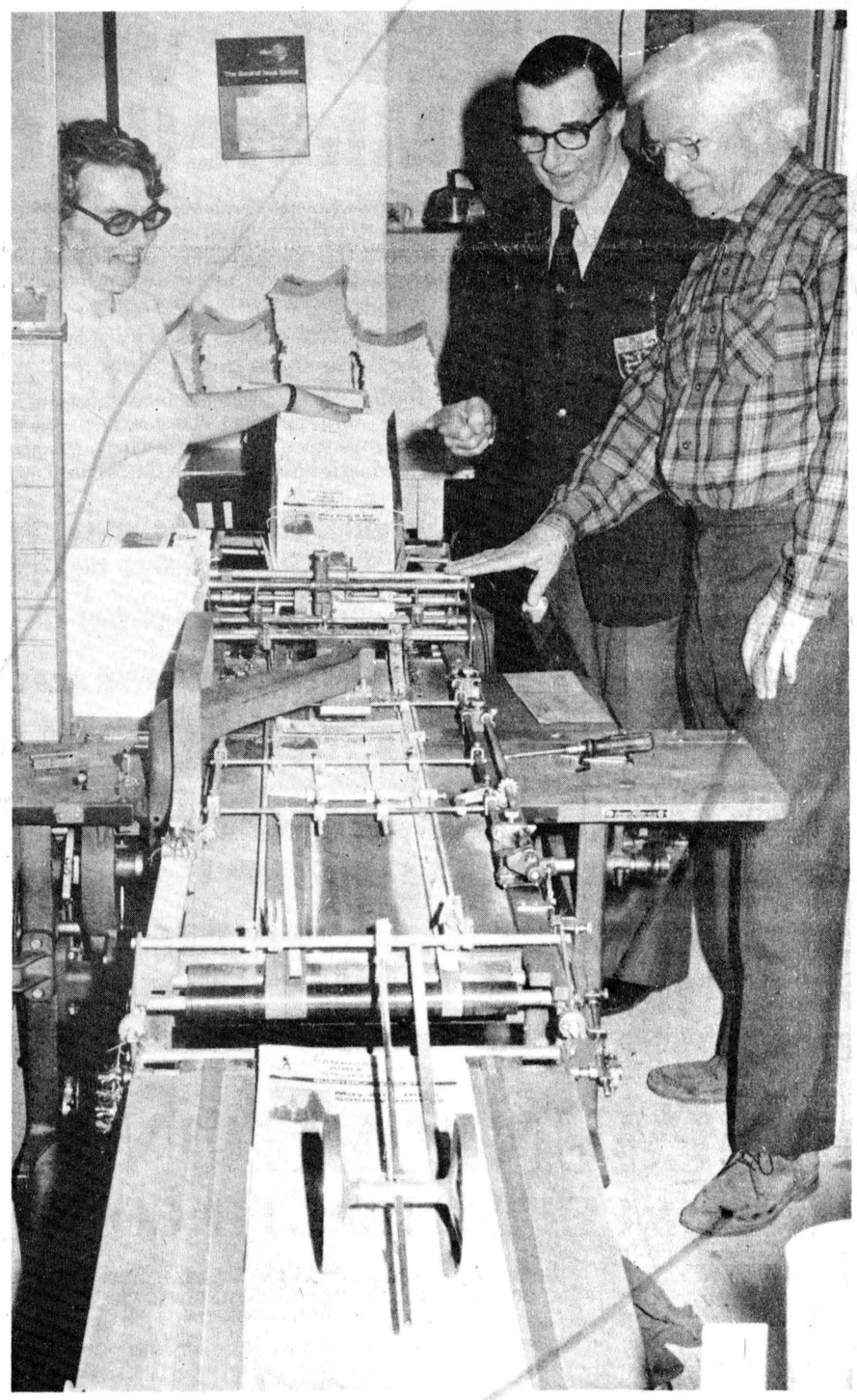

The last run

Chesterville Reeve Keith Graham, proprietor of Graham's Mailing Service, King St. watches the last run of the Canadian Bible Society Newsletter pass through his mailing machine Monday afternoon. This is the last issue the local mailing company will be doing for the Society with its mechanical equipment as the CBS has switched its operation to a computer print-out system. Mr. Graham has been mailing the newsletter out since its inception in 1960, and says since that time he has witnessed 22 mail stoppages, varying from just to a few days to last fall's major strike. With Mr. Graham are Rev. Wright, Canadian Bible Society South Saskatchewan District Secretary and Mrs. Jean Servage, an employee of GMS. Rev. Wright was in the area to visit his son, who teaches at NDDHS and to inform Mr. Graham that the former Record editor and publisher was made an honorary life member of the Bible Society at last Thursday's conference in Toronto.

- staff photo -

chesterville's past

FROM THE RECORD
THURS., APRIL 19, 1936

Standing second to Bill Thoms of the Toronto Maple Leafs in scoring points in the NHL's final series, Chesterville's one representative in the Big Show, Johnnie Sorrel, is flashing fancy brand of hockey. In the scoring wave that overwhelmed Toronto Tuesday night in Detroit, Johnnie scored two goals and collected two more points on assists. The Ottawa papers must have winners even if they have to appropriate what is not their own, as we learn that Johnnie Sorrel is now of Ottawa instead of his hometown, Chesterville.

Some figures extracted from the Auditor's Report accepted by the Village Tuesday evening show that receipts for 1935 totalled $36,615.19 and expenses $34,850.97, with assets over liabilities of $23,865.94. The Public School cost $5,850.74 as against receipts of $6,025.88; the High School expenditures were $9,788.73, with $12,289.15 receipts, leaving a balance of some $2,500.

Council members talked over the matter of allowing unemployed persons of the village using the lots purchased at the recent tax sale for gardens this summer. It is probable the suggestion will be carried if the properties are not disposed of.

After an illness of several months, six weeks of which were passed in a Brockville hospital, James MacDonald, editor of the Williamsburg Times during the past three and a half years, died there Monday night. Shortly after the big rush to Williamsburg after Rex Beach's Cosmopolitan story about Dr. Locke and his wonderful work treating arthritis, Mr. MacDonald brought his son Jock from Unity, Saskatchewan, to Dr. Locke for treatment, where he may be found today restored to vigorous young manhood after making the trip helpless hand and foot on a stretcher in a Canadian National baggage car.

W. J. Nash, clerk-treasurer of Chesterville, received this week the following acknowledgement from Buckingham Palace of the message of sympathy conveyed to His Majesty King Edward VIII, Queen Mary and the Royal Family following the memorial service held in the Community Hall for the late King George V:

Buckingham Palace
March 25, 1936

Dear Sir:

I am commanded to convey to the citizens of the Village of Chesterville the sincere and heartfelt thanks of the King, Queen Mary and the Members of the Royal Family for the kind message of sympathy in their great loss contained in your resolution.

His Majesty appreciates deeply the loyal assurances which accompany this message.

Yours very truly,
WIGRAM

FROM THE RECORD
THURS., APRIL 11, 1946

Preparations for Chesterville's Civic Welcome Home for its war veterans have reached the point where the list of names of veterans has been prepared by the committee and appears on page six of this week's Record. All those appearing on the list will be presented with individual scrolls, describing their war record, at the veterans banquet. When details are completed, invitations will be sent out to the veterans and their wives, friends or next of kin. As it stands now, the list contains 157 names. Plans for the welcome home include a banquet and presentations, followed by a dance in the Community Hall. It is planned that a substantial fund will be given for the erection of a Legion Memorial.

Several practical suggestions for improving the efficiency of the Fire Brigade were given at a meeting between members of the brigade, Reeve George H. Barkley and members of the Municipal Council held in the Public Library Friday evening, called by the Fire Commissioners for the purpose of discussing the new book "Regulations Governing Fire Protection in the Village of Chesterville". Purchase of the new War Assets truck for the department was discussed and the decision was made not to mount the pumper on the truck as originally intended, but to place it on a trailer, to be hauled by the new truck.

An addition to King Street's business section is planned by Thomas Klingval who will replace the old frame building next to Moran's pool room with a neat cinder block structure. Mr. Klingval recently purchased the property where he has conducted his Memorial Works since coming to the village several years ago.

Workmen are making repairs to the Nestle Dam in the Nation at the eastern village limits in preparation to conserve water for the summer's needs of the milk plant. Cement abutments will be built to support either end of the dam and a cement apron will be placed to catch spillwaters. It is understood that three sluice gates will be placed in the dam to help control the flow of water.

Eric Casselman, secretary of the Nation River Conservation Authority, was notified yesterday that the Hon. Dana Porter, Minister of Planning and Development for Ontario, will meet the committee April 24, when the request for an early survey of the Nation River Valley will be presented.

Lyle Loucks, son of Mr. and Mrs. John Loucks, is in a Cornwall hospital after sustaining a broken leg in a baseball game Sunday in the Connaught district. As neither Chesterville doctor was available, the young man was treated by a Winchester doctor and sent to hospital.

FROM THE RECORD
THURS., APRIL 12, 1956

The Legion barrel race has been run again and the old river beat her previous runs in sending the barrel past the bridge in record time. This year it took three hours, 27 minutes and 21 seconds to make the trip. The winning time guess was 2-27-16 and was made by a Lunenburg man, Mac Good.

A fire of unknown origin partially gutted the home of Archie MacLeod on the eastern outskirts of Finch village early Friday morning. The Finch Volunteer Fire Department was called and after emptying the cistern and a well at the house, 1000 feet of hose was laid to the Payne River and the fire was successfully brought under control. All household effects were removed from the house.

A large number attended the Easter Sunrise Service held in St. Luke's Presbyterian Church Finch Sunday. Donnie Volrath acted as leader and read the address. The scripture reading was taken by T.B. Higginson and prayers were taken by Anne MacDougall.

Helen Graham, in her weekly homemaking column, suggests that housewives burdened with the extra work brought on with spring cleaning, try these easily-prepared dishes: Seven Layer Dinner, Corn Pudding, Graham Cracker Dessert (preferably with Crumbs gathered from Graham's Loaf), Chocolate Sauce and Easy Eggs Goldenrod. Mrs. Graham says one-dish meals are a help when the housewife is cleaning up as they cut dishwashing time in half.

Men's Khaki drill pants are advertised at $3.59 a pair, sanforized grey uniform shirts at $3.59, Penman's nylon work socks at .98 and Stanfield Athletic-Type shirts and shorts at $1 each, at Moriarty's, Chesterville, this week.

And at Fulton Bros. this week, shoppers can stock up on a bargain of a pound of wieners, a pound of sausages, and a half-pound of sliced bacon, all for $1.

Joseph T. McMahon, son of Mrs. Mary McMahon, Chesterville and the late George McMahon, was re-elected chairman of the Ontario Separate School Secretaries' Association at their annual convention at the Royal York Hotel, Toronto, recently.

If kept short

Canary grass makes good forage

John Madill, KCAT

Wet feet and six feet high - your answer to quality forage or a nuisance to eradicate? Protein at 10 percent yet many farmers end up using it for straw. Some farmers are asking for a good herbicide while many E. Ont. farms have been under near record floods. Conflicting viewpoints are the order of the day when farmers discuss reed canarygrass.

Never let the heads appear is the key to management. Pasture it heavily and when it gets ahead clip it off. At this immature stage cattle will thrive on its high protein and reasonably good palatability. Alkaloids are formed giving a bad flavour as heads appear and the plant gets older. It's like putting horseradish on a strawberry sundae. Haylage or silage is the best way to store the crop especially when the heads begin to appear. Hay conditioners help but early cutting is the only good solution to the palatability problem.

Nitrogen fertilizer response is very good but you will need management and more animals to utilize the added production. Up to 180 lb. of nitrogen applied as a split application in the spring and mid season is required for top production. Grass stands are an ideal site for manure spreading.

Reed canarygrass must be grown in pure stands except where it is kept very short. Birdsfoot trefoil can be mixed when the stand is pastured to less than a foot in height. Once it starts to head out competitition will be too keen for the trefoil. A grass legume mixture will not require nitrogen resulting in substantial fertilizer savings.

Varieties currently recommended are Frontier a good yielder and Rise which was developed for a higher percent digestibility.

Still want to get rid of it? A corn herbicide program is the cheapest and most effective eradication. Before planting cereals, a combination of dalapon or amitrol T on actively growing grasses plus subsequent fall ploughing and cultivation is reasonably effective. These chemicals work best used on a warm day. The new herbicide glyphosate can be used in the spring on actively growing grass followed by at least a 5 day wait before ploughing the area.

Chesterville area resident passes away

Mrs. Ruby Alice Barkley, a native of Winchester Township and a resident of RR2, Chesterville, died in Winchester District Hospital Tues., March 30 in her 70th year.

She was born the daughter of Jacob and Lutheria (Hummel) Froats in Winchester Township August 13, 1906, attended school in Grantley and married Lloyd Bernice Barkley, November 14, 1923 in Williamsburg.

A member of the United Church of Canada, she is survived by her husband, one daughter, Marlene (Mrs. Donnie Irven) Dunbar; four sons, Bernice and Bert of Dunbar, Kenneth, Chesterville, and Basil, Kingston; a brother, Arnold Froats of Morrisburg, and by 13 grandchildren and seven great-grandchildren.

Mrs. Barkley was predeceased by two sons, Clifford and Raymond.

Rev. L.M. Ferguson conducted the funeral service from the Vice and Craig Funeral Home, Chesterville at 2pm, Thurs., April 1. Interment was in Maple Ridge Cemetery.

Pallbearers were Albert Merkley, Nick Gruich, James McMillan, Gordon Elliott, Eldon Elliott and Perley Merkley.

MICHELIN

Why we sell Michelin tires

Because we are an independant tire dealer, we have the freedom to sell just about any tire manufactured. One of the brands we have specifically chosen to sell is MICHELIN, because we are well aware of their commitment to produce only one quality of tire... the very best.

MICHELIN makes no compromises...
seeks no short cuts... cuts no corners.

This insures complete customer satisfaction. It's a matter of pride—theirs and ours. We know tires...we know cars and we know the value of a fully satisfied customer. That is why we are proud to display the MICHELIN sign of quality.

When it comes to quality...
MICHELIN makes no compromises!

Isn't that the kind of tire you want?

COME IN AND SEE US

GUINDON TIRE SERVICE

CORNWALL — 1300 PITT ST. — 933-6760
932-7485
ALEXANDRIA — 152 MAIN — 525-2481
527-2844
APPLE HILL — 347-2057

There's a CONVOY of new cars at

A&R Grégoire Automobile Ltée. Ltd.
Notre Dame Street, Embrun, Ont.

Well Over 250 new Chevs, Oldsmobiles and Chev Trucks lined up

Yours Now At

ROCK BOTTOM PRICES



CALL
Richard Wagner
445-5203
445-5204

OR
443-2885
237-0870
Ottawa line

Spring Strategy

Spring.
An easy-going, leisurely time.
From Samuelsohn,
a new perspective
on Spring-spirited clothes.
Styled with timely relevance,
but notably correct.
Tailored in the
Samuelsohn tradition
of unerring good taste.

Samuelsohn

First-Class Accommodations
On deck with distinction. Breezy sportcoats of 100% Italian and Indian silk. Fine all-cotton and Captain's Cloth (polyester and wool). Crisply mated with Tailor's Bench Odd Trousers. Admirably timed for top-notch excursions.

The Squire Shop
CORNWALL · CANADA

BROOKDALE SHOPPING PLAZA
CORNWALL, ONT.

GORDON ROSS
Auctioneer

COMING SALES

April 17 — Farm Machinery, some Household effects and some antiques.
PERCY LAMOUREUX
RR2, LUNENBURG

April 24 — Household effects of the late LINDON ARMSTRONG, LONG SAULT.

28 Maple St.
INGLESIDE, ONT.
537-2289

IMMUNIZATION CLINICS
AND CHILD HEALTH CONFERENCES

THE ST. LAWRENCE AND OTTAWA VALLEYS HEALTH UNIT WILL HOLD MONTHLY CLINICS FOR INFANTS AND PRE-SCHOOL CHILDREN AS BELOW

THESE CLINICS ARE TO BE HELD EVERY MONTH EXCEPT AUGUST

TOWN	DAY OF EACH MONTH	PLACE	HOURS
Cornwall (Central)	EVERY THURSDAY	Justice Building 340 Pitt St., 2nd Floor	2:00 - 4:00 p.m.
Winchester	1ST TUESDAY	Presbyterian Church Hall	10:30 - 11:30 a.m.
Chesterville		Town Clerk's Office	1:30 - 2:30 p.m.
Iroquois	1ST WEDNESDAY	Civic Centre	2:30 - 3:00 p.m.
Williamsburg	4th Wed. — (May, June, July, Sept., Oct., Nov.)	Lutheran Church Hall	10:30 - 11:30 a.m.
Finch	4TH TUESDAY	Presbyterian Church Hall	10:30 - 11:30 a.m.
Alexandria	4th Thurs. — (May, June, July, Sept., Oct., Nov.)	Health Unit Office in Glengarry Memorial Hospital	1:30 - 2:30 p.m.

MOTHERS — Why not clip and save for reference?

Brownies Fly-up



At a special ceremony at the Public School on Mar. 31st, Laura Hess, Jane Larose and Karen Van Delst flew from the Brownie Circle into the Guide Horseshoe. The ability to "fly" comes to Brownies when they have completed all the tests of the Brownie program and have earned blue wings to wear on their Guide uniform. Commissioner Noreen Larose gave the Brownies their wings and they flew on to meet Guide Cynthia Whetter at the gateway between the Brownie Circle and the Guide Horseshoe. Cynthia presented the Brownies to Guide Captain Toni Moss who welcomed the girls into the First Chesterville Guide Company. The 2 groups, then enjoyed a puppet show presented by Laura Hess and Bonnie Henderson who not only prepared the script and the scenery, but created the puppets. Badge secretary Helen Wells announced that Laura and Bonnie had earned their puppeteer badges, and after a game and refreshments, more Guide and Brownie badges were presented. The Guides explained to the Brownies how they had earned their badges. Singing of both Brownie and Guide Taps closed the evening. PHOTO - 1-r Laura Hess, Mrs. Noreen Larose, Jane Larose and Karen Van Delst.

THE CLOTHING
Barn

IN TIME FOR EASTER

SPRING Clearance SALE!

20% off Storewide

Plus added extra extra specials
Sale Ends Sat. April 17th

Sorry 10% off Denims and Cords

LADIES — Extra Specials On Peepers
TERRY SLACKS
Size 5 to 15 — Beautiful Shades
20% off

ALL LADIES Size 5 to 15
Spring Knit Sweaters
Long and Short Sleeve
20% off

NEW ARRIVALS
Over 300 Ladies Blouses and Tops
Size 5 to 15, 10 to 20, from Pant Man, Hi Georgie, 3rd Dimension Etc.
20% off

NEW SPRING ARRIVALS FOR MEN
Leather Jackets By Adapti
Leisure Suits By Conquest and Balon — Reg., Tall, and Big Man
Action Slacks TERRIFIC FOR GOLF — Men's Never Press
All 20% off UNTIL APRIL 17th, 1976

All Men's Long Sleeve Shirts
From Arrow, Mach II, Image II, Townline, and Chocolate
20% off
Example Reg. $16. Save $3.20 at $12.80

Denim, Cords & Jackets
BOYS AND GIRLS
G.W.G. Regular — Sizes 8 to 18
20% off

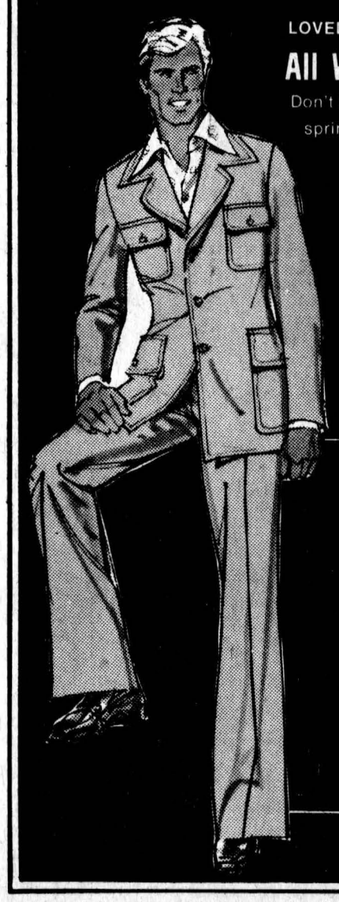

LOVELY SPRING POSLUN
All Weather Coats
Don't be disappointed this spring — Choose Early



Ladies Leisure Suits
Size 8 to 20 Short Sleeve, Long Sleeve and Sleeveless. Prices range from 2 piece at $39.95 to 3 piece at $45.00.
EASTER SPECIAL
Now $31.95 to $52.

master charge
CHARGEX

Think Spring!
Shake off that winter feeling at "THE BARN"
Try on a man's new
LEISURE SUIT
20% off
Regular $60 Now $48
Regular $80. Now $67.50

THE CLOTHING
Barn
Tel. 543-2744
Hwy. 31, 2 mi. North of Morrisburg
CLOSED ..... All Day On Mondays
Tuesday, Wednesday, Thursday .....9 to 8
Friday .....9 to 9
Saturday .....9 to 6
Sunday .....10 to 4





WHY THE STONE FACE ROCKY?

BECAUSE I'M SHORT OF USED CARS THAT'S WHY!!



I'LL PAY TOP DOLLAR

FOR YOUR USED CAR OR TRUCK EITHER ON A TRADE-IN FOR A NEW PONTIAC-BUICK OR GMC TRUCK OR ANOTHER USED CAR

1192

BUT I NEED THEM NOW!

HURRY WHILE I'M DESPERATE, BECAUSE I CAN'T PAY THESE PRICES FOR TRADES FOREVER

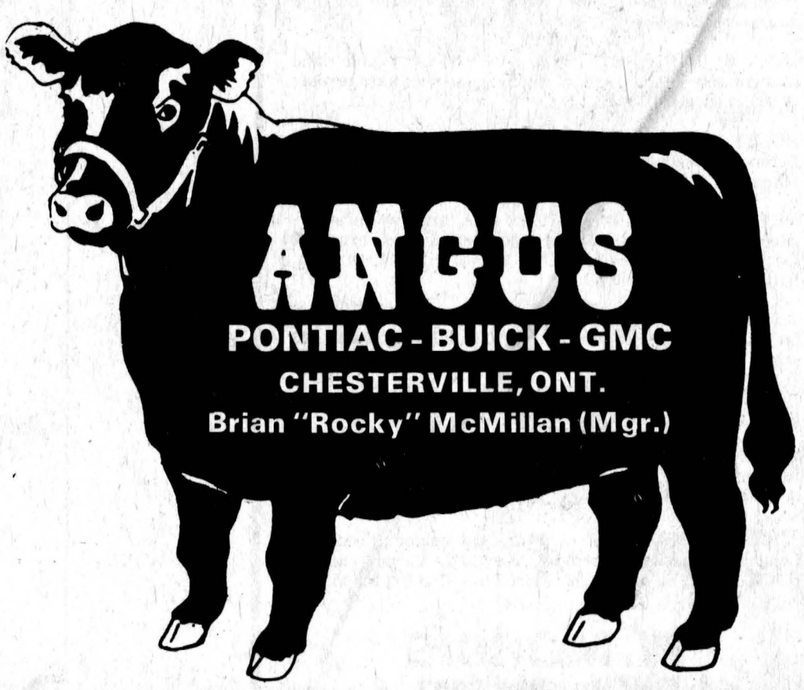

CALL
448-3247
448-2350
or Leave Message at
774-2620

ANGUS
PONTIAC - BUICK - GMC
CHESTERVILLE, ONT.
Brian "Rocky" McMillan (Mgr.)

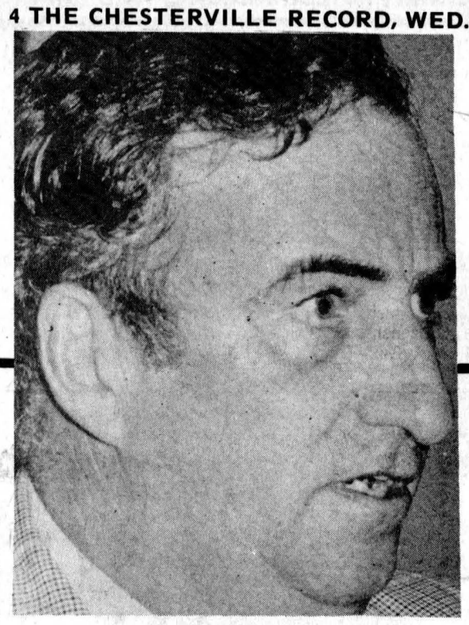

Newman flays Ottawa's policies

AVONMORE—"Federal agricultural policies are like hitting yourself over the head with a hammer. They feel better when they're over."

That's how Ontario Minister of Agriculture and Food William Newman described Ottawa's decision to limit cheese imports to this country to 1975 levels.

Mr. Newman made the statement to about 150 farmers at Tagwi Secondary School here Friday night at an open meeting of the Stormont County Federation of Agriculture.

Often departing from his 15-page prepared text, the minister told his audience that it's a "sad commentary on our so-called national dairy policy that the best news in months is Ottawa's decision not to make things worse."

Mr. Newman was referring to federal agriculture minister Eugene Whelan's decision of last November to increase cheese imports until they accounted for 10 percent of the Canadian market. Ottawa reversed its position after farm groups across the country "raised the roof," he said.

But farmers will still have to keep applying pressure if they are to maintain the domestic market for their cheeses, Mr. Newman warned.

"We must remember that the promise to hold imports to the 1975 level of 50-million pounds applies only to the dairy year that started last Thursday. We have no guarantee that there won't be another federal attempt to raise the quota," he cautioned the audience.

Mr. Newman was in the area only for Friday evening. He addressed the meeting at the invitation of the Stormont County Federation of Agriculture and was introduced by Stormont, Dundas and Glengarry MLA Osie Villeneuve, who made a lengthy speech of his own in introducing the guest speaker.

Mr. Villeneuve said that with the dormant state of sales of dairy cattle to the USA in the last two years, some farmers are finding themselves in trouble since "dairy cattle can't be turned off with a tap."

He briefly stated some of the problems of the agriculture industry, using the example of Alberta's beef producers. "Even in oil rich Alberta, where 40 percent of the top grade finished cattle in Canada are produced, ranchers find themselves in trouble, so how is the little producer in Ontario going to handle the situation?"

Mr. Villeneuve said that although beef producers are in trouble, pork producers are "faring well" and dairy farmers are doing "alright."

Still, the dairy farmer is uncertain as to where to go. "It boils down to dollars and cents. Can the milk producer afford to stay in business?" Mr. Villeneuve asked.

"He has heavy expenses and must expect a return that will cover his investment and labor," he stated.

The minister said he felt that Mr. Whelan has the best interests of the farmer basically at heart, but he is being "hamstrung" by his cabinet colleagues into making political decisions that hurt Ontario's farmers.

The system of import duties is putting agriculture "back into the dark ages" Mr. Newman said, citing the examples of what is going on with beef, corn, eggs and peaches.

"I'm a firm believer in free trade, but it must be an equal free trade. We don't want to cut Ontario off by building a wall around the province, but we've been on the short end of the stick for far too long," he claimed.

The hamstringing he referred to in his sharpest criticism of federal policies was the recent decision by the National Milk Supply Management Committee and the Canadian Dairy Commission to reduce Ontario dairy farmers' market share quota by 15 percent while at the same time upping Saskatchewan's butterfat allocation "which its producers didn't earn" by a million pounds.

Mr. Newman argued that Ontario's interests were not being looked after at the national level and that only an increase of five-million pounds in this province's butterfat allocations reduced the impact of the quota reductions.

Village holds mill rate

Continued from page 1

Included in the project are the complete reconstruction of the street, moving hydro poles back to lot lines, replaing old storm sewers, the proposal to remove sidewalks and resurfacing the street.

The village will also be replacing street lights on Main St., north from the bridge, with mercury vapor lamps. The old lights will be moved to Church St.

1975 budget that went into the red, according to the reeve because it "isn't old enough to pay for itself yet". Water lines were built in 1960 and the sewer system in 1970.

to give that area adequate lighting.

Reeve Graham said there are plans to extend sewer service to subdivisions on the west and south sides of the village and to the proposed sub division on Mary St.

That was one section of the

Uncollected village taxes decreased last year from $45,000 in 1974 to $33,000, prompting the reeve to say 1975 was "perhaps one of the best years we've ever had for tax collections".

General government administration costs increased moderately due to salary increases to village employees and are due to go up again as Council considers purchasing additional office equipment and one or two trucks to add to the village fleet. One vehicle would replace a truck now in use and the other, a small compact truck, would be used jointly by the recreation, hydro and utilities departments.

Projects planned for the recreation department for 1976 include blacktopping the area immediately in front of the arena, construction of snow sheds around the four side entrances and the addition of plexiglass screens at the ends of the ice surface. Reeve Graham said Councils is also considering installing plastic facing along the puck boards to give them a longer life.

Homemakers cut cost of daily service by $2

The board of the Red Cross Homemakers, of Dundas County met Mon., March 22nd in the District Memorial Hospital Conference room with nine members present.

Rev. Len Ferguson, chairman, called for the reports of the secretary, given by Mrs. Jan Clapp; of the treasurer, by Mrs. Bette Locke, and of the supervisor of the Homemakers, Mrs. Duart MacLean. From these reports it became evident that the cost of Homemakers per day was such that private individuals were unable to aford the services, although the need was definitely there.

Gerard Miner, vice-chairman and treasurer of the Morrisburg Branch of the Red Cross Society, and Mark Hart, of the SD&G Social Service Department led the lengthy discussion on "cutting costs". It was decided that the daily rate for eight-hour service would be reduced by $2 per day. Several other measures are to be implemented.

Representatives from the board will be meeting with the nine Homemakers and their supervisor to discuss the situation further.

District News

Mr. and Mrs. Robert Barkley and family, Winchester Springs, Mr. and Mrs. Norman Mowat, Manotick, were Sunday guests of Mr. and Mrs. Egerton Barkley.

Officer issues warning to cyclists

MORRISBURG — It appears that spring is very near and with the brighter weather countless youngsters are eagerly awaiting the opportunity to go outside in the spring air, preferably on their bicycles, writes Morrisburg OPP Detachment Community Services Officer, J.P. Watson.

In the quieter areas, kids will already be riding. Soon the wobbly riders will be moving perilously along the suburban roads, possibly assisted by mother, or an older brother or sister attempting to keep the bike in a semi-upright position.

Other, more experienced self-taught cyclists will be demonstrating their questionable skills at riding "no hands" or with front wheels off the ground.

It is doubtful if many of these bicycles have been checked over for possible defects such as worn tires, no brakes, rusty chain, loose wheel bolts, bent spokes, etc.

If parents are not prepared to preserve the safety of their children, take the bicycle off the road until such time as it is serviceable.

THE NEWINGTON WESLEYAN CHURCH
ANNIVERSARY SERVICES
Sun., April 11
11:00 a.m. & 7:00 p.m.
SPEAKER: REV. WALTER SMITH
SOLOIST: MRS. PHYLLIS SMITH
All Welcome

Bunny's FASHIONS LIMITED
111 Pitt Street
CORNWALL
933-3281



SAUVÉ REAL ESTATE LIMITED
REALTORS
39 Main St. N. ALEXANDRIA
613-525-2940

RECREATIONAL LAND BETWEEN FINCH AND AVONMORE OFF HWY. 43 — 35 acres, fronting on Wiseman Road good stand of young pine, attractive building site, only $13,900 with $3,000 down. MLS

HWY. 43 EAST OF FINCH — 11 acres tillable land immediately west of Dept. of Highways service garage, only $8,900.00. A good buy. MLS

HOBBY FARM — well fenced 30½ acres with a good 2-storey, 3-bedroom home, fair barn, North West of South Mountain. Priced at $39,500. Terms negotiable. MLS

NEWINGTON — Elm St., triplex plus large workshop. A revenue property in very good condition, large lot, excellent location for service agency. Only $43,500 with $13,500 down, balance negotiable. MLS

NEWINGTON — complete dairy farm, 200 acres tillable good buildings, full line of machinery, 30 milking Holsteins, 30 young stock. Asking $157,000. Terms negotiable. MLS

NEWINGTON — 168 acres, good buildings, a dairy set up. Some machinery and equipment. Asking $76,000. MLS

FINCH VILLAGE — compact 3-bedroom 1½ storey with large one-storey utility room attached, new oil furnace and deep-well pump. Price reduced to $25,000 M.L.S.

A NEAT NEARLY NEW — electrically heated, 2-bedroom bungalow, finished basement, carpeted. Carport and a double garage on a large lot. Priced to sell at $35,900 M.L.S.

W. MORRIS
FINCH — 984-2227

You Are Invited
GRAND OPENING
Monday, April 12th ALL DAY
Clarence TV & Stereo Service
St. Lawrence St. WINCHESTER (Former Seaway Valley Library)



ZENITH

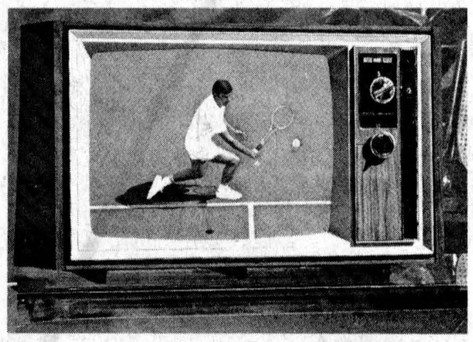





And if it's service you're after...

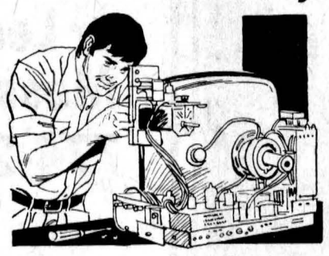

You need look no further!!
- We offer Grade 'A' Service on all makes of sets
- Antennaes installed and serviced
- Car radios repaired

Come In
Browse Around
Enjoy Free Coffee
and Donuts with us
We want to meet you
We are also located at 10 Prescott St., KEMPTVILLE, Ont. 258-5656

STORE HOURS 9 a.m. - 6 p.m. Monday - Saturday 9 a.m. - 9 p.m. Friday Evenings

AUCTION SALE

SATURDAY, APRIL 17
12:30 sharp
On County Road 12, 3 miles North of Lunenburg and 3 miles South of Newington
Farm Machinery, some Household Effects, Antiques

A-C D14 Tractor with front end loader and snow bucket; A-C Double Disc, 28 plate; A-C 7-ft. Cut Mower; A-C 3-furrow Plough, (all with snap cupler); A-C Side Rake; A-C Square Baler, No. 303; A-C Combine. No. 66; A-C Wagon with rack; Int. Wagon and Rack; Case Tractor, A.C.; 13 Disc Int. Grain Drill; Cockshutt Trailer Manure Spreader; Cardinal Hay or Grain Elevator, 36 ft. long; Allied Pipe Elevator, 24' long; Bale Stooker; Trailer Fertilizer Spreader, Set of Sloop Sleighs; Land Roller; 36' Extension Ladder; Set of Double Harness and Collars; 18" Stable Fan and Thermostat; 16' Grain Auger; Universal Double Unit Milker, pump and pipe line; Strainer, Milk Pails, Pail Heater, Milk Cans; set of 2,000 lb. scales; Pressure Pump; Cow Clippers; Tarp, 14x18; Fanning Mill; Circular Saw; Root Cutter; 2 Electric Fencers, one hydro and one battery; Quantity of used lumber, some Timber and some rafters, 6 h.p. Garden Tractor with cultivator, plow and tiller; White Wash Sprayer; small Weed Sprayer; Lawnmower; 4 tons Rodney Oats; 1 ton Oats and Buckwheat mixed; 2 rolls Barb Wire; 100 Fence Posts; Box Stove; Iron Pot; all small farm tools; Battery Charger; set of Pulleys.

HOUSEHOLD EFFECTS—Chesterfield and Chair; Deep Freeze 12", 3 months old; Chest of Drawers; Kitchen Cabinet with porcelain top; Dining Room Table; Wicker Rocking Chair; Kitchen Cabinet; 2 Toasters, Percolator, 2 Irons, Violin, Pole Lamp; Bathroom Space Saver; 2 large Mirrors; Trunks; Wash Bowl and Pitcher; Stereo and Radio Combination; B&W TV, 17"; Dishes; Flail; Timber Boring Machine; 20 gal. Crock; Humidifier; Kelvinator Refrigerator, 9 cu. ft. Hammock; Lawn Table and Umbrella; 1975 Moto-Ski, 300.

Many other articles
TERMS — CASH

Auctioneer's Note: The above items are all in No. 1 condition. dition.

Owner or auctioneer will not be responsible for any accidents on property.

GORDON ROSS, AUCTIONEER
28 Maple St. — Ingleside
537-2289
PERCY PRIEUR, PROP.
RR 2, Lunenburg, Ont.

32-2

AUCTION SALE

LIVESTOCK, FARM MACHINERY, MILKING AND FEED EQUIPMENT, SHOP TOOLS, FEED AND HOUSEHOLD EFFECTS
15 miles South of Ottawa on Highway 31
approx. 2 miles south of Metcalfe Corner
across from Springhill Cemetery
SATURDAY, APRIL 17
at 9:30 am sharp

DUE TO THE LARGE NUMBER OF ARTICLES TO BE SOLD THERE WILL BE TWO AUCTIONEERS SELLING AT THE SAME TIME.

Having sold my farm I offer the following for sale by Public Auction

CATTLE — 130 Head of Holstein Cattle Registered and Grades consisting of:
55 Cows, bred for year round milking; 18 First Calf Heifers, bred; 20 Open Heifers, 1-2 years old; 12 Stocker Steers, from 300-800 lbs.; 25 Calves.
NOTE: Cattle will be pregnancy checked prior to sale and will be sold at 1:00 pm under cover.
FEEDING EQUIPMENT — Patz 20-ft. to 24-ft. Silo Unloader with 5hp Motor; Patz 16-ft. to 20-ft. Silo Unloader with 5 hp Motor; Patz 100-ft. Bunk Feeder with Motor; Patz 45-ft. Silage Conveyor with Motor; 1, 20-ft. Silage Conveyor with Motor.
FEED — Quantity of Haylage in an 18-ft. Silo; Quantity of Corn Silage in a 24-ft. Silor; Approx. 2,500 Bales of Hay.
HOUSEHOLD EFFECTS — Westinghouse Automatic Washer and Dryer; Kenmore Dishwasher; CGE Refrigerator; Philco Colour TV; Zenith Stereo with AM-FM Radio; Chesterfield with 2 Occasional Chairs; Upright Piano, good condition; 4 Bar Stools; Many other Household Effects.
MACHINERY — Allis Chalmers D21 Tractor in good condition with 23.1-34 Tires; Allis Chalmers 190 XT Tractor with Cab and fully hydraulic Loader, with 18.4-38 Tires; Allis Chalmers 190 XT Tractor with Cab, 18.4-38 Tires; Allis Chalmers D19 Tractor with 18.4-34 Tires; (the above 4 tractors are all Diesel); Farmall MTA Tractor with Cab; Gas with Live Power Take-off and Hydraulics; 12' Heavy Duty Bush-Hog Discs; 12-ft. Allis Chalmers Wheel Discs, Hydraulic Trailer Type International 8½-ft. Cultivator; International 15-Run Seed Drill on Rubber; Allis Chalmers 15-Run Seed Drill on Rubber; Allis Chalmers 6-row no till Corn Planter with Fertilizer attachment, 3 years old; Brillion Grass Seed Packer on Rubber; 4-ton Fertilizer Spreader; 12-ft. Chain Harrows; 400 Gal. Weed Sprayer, Trailer Type; Ghel Forage Harvester 600-B with 2-row Corn Head and Hay Pick-up with Electric Knife Sharpener and Hydraulic Hood Attachment, 1 year old; 2 Allis Chalmers, 18-ft., 3 beater Forage Wagons; 2 Allis Chalmers 16-ft, 2 beater Forage Wagons; Allis Chalmers Forage Blower with quantiy of 9" pipes and 2 hoods; 2 Gravity Boxes with under carriages; New Holland 268 Hay Baler, Bale Stooker and Loading Forks; New Idea Haybine, 2 years old; New Idea 5-bar Side Rake; New Holland 36-ft. Hay Elevator for Corn or Hay, with electric motor; 110-ft. Hay Conveyor with Motor, for Barn Loft; New Holland Tank Manure Spreaders; 3 Hay Wagons with under carriages; Rosco Grain Aerator; 22-ft. Grain Auger; Hydraulic Auger for Gravity Boxes for grain or fertilizer; Set of 18.4-38 Dual Tires; Set of 15.5-38 Tires, tubes and rims; London 1 Yard Cement Mixer with Wisconsin V4 Motor with Starter; 4 Hydraulic Rams (Cylinders); Steel Land Roller; 7½-ft. Allis Chalmers Grader Blade; 4 Sets of Tractor Chains; Windrow Turner; 2 Tractor Radios; 60, 50-lb. bags of Fertilizer, 18-460; High Pressure Washer; Franklin Outdoor Heated Water Bowl; Chev. 4-ton Dump Truck, as is; Chev. Truck, Cab and Chassis, as is; 8-ft.x10-ft. Cattle Box for Truck; 2 Liquid Protein Storage Tanks; Some Lumber; Quantity of New and Used Implement Tires, Tubes and Rims; 14 Sheets of 10-ft. Tin Roofing, new; 200 Gal. Gas Tank with Pump; 10 Anchor Posts; 60 Electric Cow Trainers; 10 Branding Irons; 2 Galvanized Water Tanks; Set of Cow Clippers; Approx. 100 Neck Chains and Tags; Mineral Feeder; 5 Feed Carts.
SHOP EQUIPMENT — Electric Welder, 225 amp.; Acetylene Torches; Forge; Bench Grinder; Quantity of Steel Bolts; Welding Table with Vise; Overhead Shop Crane; 18" Electric Hacksaw; 10-ton Hydraulic Floor Jack; Automatic Tire Changer; 3-hp Webster Air Compressor; Drill Press; Skillsaw; 20-ton Winch; Quantity of Small Tools; Quantity of Steel Angle Iron and Plate.
MILKING EQUIPMENT — One 4-Stall Surge Diagonal Milking Parlor complete with Stainless Steel Pipeline and Washer; Zero 3,500 lb. Capacity Bulk Tank with Automatic Washer; Zero 2,700-lb. capacity Bulk Tank with Automatic Washer; Surge Almo-30 Milker Pump; Double Stainless Steel Sinks.

NOTE: Due to the large number of items this sale must commence on time starting with Household and Shop Equipment, followed by Machinery at approx. 1:30 pm. Cattle selling at 1:00 pm.
REFRESHMENTS AVAILABLE
COLIN CAMPBELL, PROP.
RR3, METCALFE, ONT.
821-2173
AUCTIONEERS
CARSON HILL — 821-2946
STEWART JAMES — 821-2784
TERMS: CASH OR CHEQUE WITH BANK REFERENCES

MOVIES

April 8, 9, 10
Thurs., Fri., Sat.
"BITE THE BULLET"
Gene Hackman, Candice Bergen, James Coburn. A film in the tradition of 'Shane' and 'High Noon'
ADULT
Plus Cartoon

April 12, 13, 14
Mon., Tues., Wed.
"EROS IN THE OFFICE"
Karen Field, Comely Revu. How a girl can make her way to the top in a modern office.
"HUNGRY WIVES"
Caviar in the Kitchen. Nothing in the Bedroom.
Admittance restricted to persons 18 years of age or over.

The Winchester

Back a fighter.
Easter Seals help crippled children.



Osnabruck Centre WI chooses new executive

The Annual Meeting of the Osnabruck Centre Women's Institute was held April 1, in the Township Hall with an attendance of 18 members.

Mrs. Annie Ferguson gave the smile. The roll call was answered by the payment of membership dues.

Cards of thanks were read for remembrances sent to the ill and letters were read from Mrs. D. Ouderkirk of Finch, District President and Mrs. Ernest Somerville of Spencerville, Curator, and Guest Speaker, thanking the Osnabruck Institute for their part in making the Tweedsmuir Tea a success.

Plans were made for a euchre for the Cancer Society. The date will be announced later.

The minutes of last year's annual meeting were read. Mrs. Charles Bush and Mrs. Leila Grandaw gave encouraging reports financially. Reports were given by all standing committees.

Mrs. George Daye, assisted by secretary Mrs. Charles Bush, presided for the installation of officers for 1976-77. The officers are: past president - Mrs. Lloyd Gallinger; president - Mrs. Lola Lambert; first vice-president - to be decided; second vice-president - Mrs. Gordon Hall; secretary-treasurer - Mrs. Charles Bush; district directors - Mrs. Lloyd Gallinger; assistant - Mrs. Annie Ferguson; branch directors - Mrs. George Daye, Mrs. Annie Ferguson, Mrs. Beatrice Countryman; fruit and flower fund - Mrs. Leila Grandaw; assistants - Mrs. Annie Ferguson, Mrs. Lloyd Gallinger, Mrs. Lyman Ault; cemetery treasurer - Mrs. Leila Grandaw; public relations officer - Mrs. Dorothy Morgan; press reporter - Mrs. Lloyd Gallinger; curator - Mrs. Jennie Flegg; assistant - Mrs. George Ware; auditors - Mrs. John Grandaw, Mrs. Eva Baker; pianists - Mrs. Fred Cryderman, Mrs. Jennie Flegg.

Convenors of standing committees are: agriculture and canadian industries - Mrs. Geo. Daye; citizenship and world affairs - Mrs. Gordon Hall; education and cultural activities - Mrs. May Arthur; family and consumer affairs - Mrs. Robert May; resolutions - Mrs. John Stewart.

Mrs. Lola Lambert, the new president closed the meeting.

Mrs. Annie Ferguson and Mrs. Gordon Hall, assisted by Mrs. Lloyd Gallinger, served lunch. Mrs. Dorothy Morgan thanked the hostesses and retiring officers.

A bachelor is the only guy, while travelling through this life—who hasn't had to lie to his wife!

NOTICE

TOWNSHIP OF WILLIAMSBURG

DOG TAGS

Please be advised that effective March 15, 1976, Mr. Dennis Whitteker, Williamsburg, R.R. 3, (535-2215), is the new dog tax collector for the Township of Williamsburg. Mr. Whitteker will call at all properties during the year and before August 1, 1976. Anyone wishing a tag may send a cheque applying to the following rates to the above mentioned address. Rates are as follows:

1st male dog or spayed female $4.00, each additional male dog or spayed female $8.00;
1st female dog $8.00, each additional female dog $8.00;
Kennel license, applicable only to dogs that are confined and not running at large, $25.00.

Township of Williamsburg,
Keith Schell,
Clerk-Treasurer.



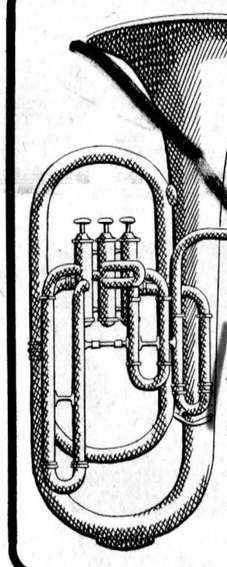
Melody Music Centre
104 PITT ST. — CORNWALL
933-0205
WE CARRY A COMPLETE LINE OF MUSICAL INSTRUMENTS
GIBSON • FENDER
GUITAR
• YAMAHA

ATTENTION FARMERS
We pick up your dead, sick and disabled cows and horses
7 DAYS A WEEK
Prompt Service
Call collect to HERB LOCKS
Winchester
774-5251 or
Machabee Animal Foods Ltd.
St. Albert
(613) 987-2818

Join the DODGE VALUE CONVOY
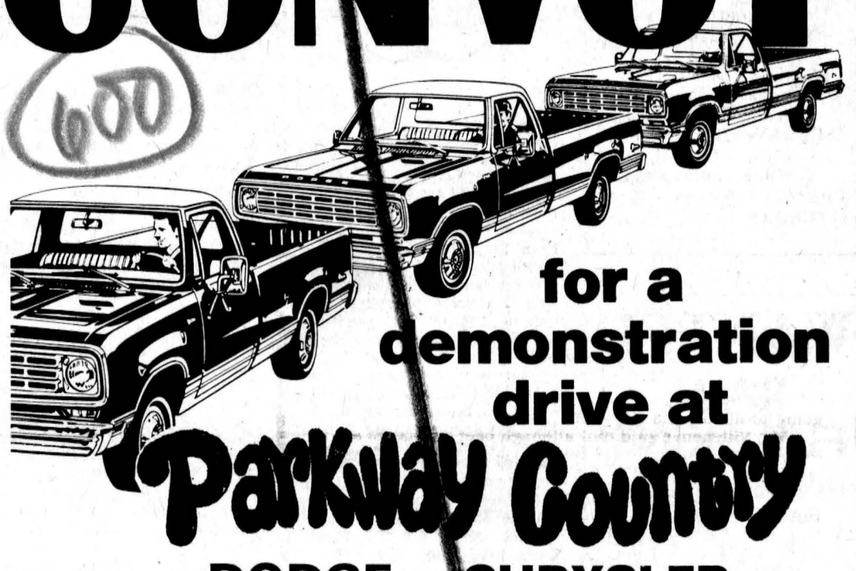
for a demonstration drive at
Parkway Country
DODGE — CHRYSLER

More and more people are discovering that Dodge pickups are great for fun as well as work. They're discovering that they can order just about all the comfort and luxury options on a Dodge pickup that they'd order on a car. And they're also discovering the fun of taking their Dodge pickup out for camping, antique hunting or snowmobiling. Come on in and join the Dodge Value Convoy. One test drive will convince you.

Dodge CHRYSLER Dodge Trucks SALES/SERVICE
Plymouth CHRYSLER Dodge Trucks SALES/SERVICE

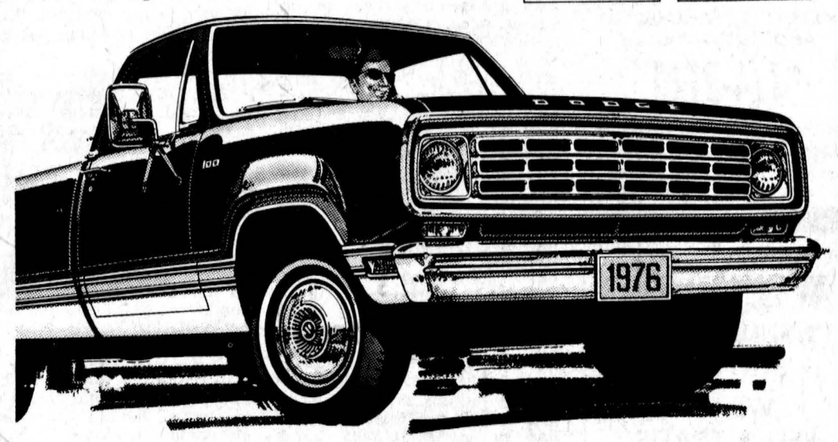

USED CARS ON THE MOVE!
Many, Many Late Models
SOME HAVE THE INTERNATIONAL WARRANTY
(12 month or 12,000 mile power train)
Parkway Country
DODGE — CHRYSLER
CORNWALL — 933-4411
HIGHWAY 2 — WEST

Friday Fish Fry SPECIAL $2.75
Saturday Night Special HOT and COLD BUFFET $4.25
Dancing Every Friday and Saturday Night
In Our Dining Room-Featuring "The Black Sheep"
Gran-View Restaurant
QUALITY INN
Rt. 37-Riverside Dr. Ogdensburg, NY-1-315-393-4550

KOPAS POOL & PATIO LTD.
774-2133
Winchester Springs
— THE FINEST POOLS —
* The VERY BEST In-Ground and Above Ground Pools at very REASONABLE PRICES. Kits with Installation Assistance or Fully Installed. Before You Buy — Try Us.
* Fences, Decks, Patios, Saunas and More.
* Now Available — Solar Blankets and Solar Heaters.
ASK FOR A FREE POOL BUYER'S GUIDE BOOK
OUR SERVICE MAKES THE DIFFERENCE
— A Member of the Ontario Swimming Pool Association —

$ Payments Too High Need Extra Cash Too Many Payments ?
STOP WORRYING
WE UNDERSTAND
WE CAN HELP YOU !
If you own a Home, Farm or Property . . . in the city, town or country . . . old or new . . . paid for or not — OUR LOW-PAYMENT MORTGAGE PLAN IS PROBABLY YOUR ANSWER. Thousands of folks, all over Ontario, Have Let Us Help Them and Their Friends. WE WOULD LIKE TO HELP YOU TOO!!
• CONSOLIDATE ALL YOUR DEBTS •
• GET THAT EXTRA CASH NOW •
• HAVE ONE LOW PAYMENT •
Call Now — You Won't Be Sorry
Bryce Latour — 746-3352
GREAT NORTHERN FINANCIAL CORPORATION
"A CANADIAN PUBLIC COMPANY"
WHOSE ONLY BUSINESS IS HELPING PEOPLE
Embrun Office — 443-3131

CROWDER
MONUMENTS
WILLIAMSBURG
CEMETERY
(DWIGHT CROWDER, PROP.)
LIETZING
... where one of the best can be bought for less!
535-2683
March 1976

ESTD 1905 B
BROWNLEE
Funeral Home
Finch, Ontario
AMBULANCE
SERVICE
984-2234
46tf

BE SURE TO VISIT
DEE-J RESTAURANT
In Finch

FOR FOOD AT ITS BEST
OPEN
SUNDAY — 11 a.m.-9 p.m.
MON. — THURS.
7:30 a.m. — 9:00 p.m.
FRIDAY — 7:30 a.m.-11 p.m.
SATURDAY — 11 a.m.-11 p.m.

WANTED
RAW FUR SKINS
We will buy all kinds of RAW FUR SKINS
at
TOP PRICES
LAVIMODIERE FURS LTD.
117 Montreal Road
CORNWALL, ONT.
932-4030

Vice & Craig Ltd.
FUNERAL HOMES
METCALFE, WINCHESTER AND CHESTERVILLE
774-2120
one convenient phone number serves all three locations

WANTED
USED RIFLES & SHOTGUNS
WE BUY
SELL • TRADE
L & M GUNS
1 mile South of St. Andrew's on Highway 138
932-5583 26tf

GORDON McINTOSH
Sales Service
PHONE 987-2923
CRYSLER ONTARIO

Classified advertising

Dial — 448-2321 or 448-2322 for Want Ad Service

FOR SALE

FOR SALE — 60' x 12' mobile home, 2-bedroom with 9' x 10' addition and large sun deck - 448-2485. 32-4

FOR SALE — 2 Holstein bulls one year old — 987-5271. 31-1

FOR SALE — Baled hay and straw delivered — Andre Pare, 613-679-4293. 27tf

FOR SALE — Dry Shelled Corn, $5.50 cwt.; Barley and Wheat, $6.00 cwt.; Ground Corn, Barley and Wheat Mixed, $6.00 cwt. Bring your own bags. George Crites, Maxville, 527-5393. 26tf

FOR SALE — 200 acre Farm, new house, new barn, bulk tank, pipeline milker, purebread cattle full line of machinery. Price to be discussed. Oscar Benoit — 987-5402 31-4

For Sale
Apples
Smyth's Orchard
Bring your own Containers
652-4089
Dundela
Opened 'til dark
47tf

FOR SALE — Swimming Pool: Less than 1 yr. old. Fanta-Sea above ground Redwood - 16x24, cost $4500.00. Must sell immediately - will sacrifice - savings of $2000.00. Call 416-625-8817, days or evenings collect. 29tf

FOR SALE — Swimming Pool: Moving - will sell you 16x32 above ground Modular Redwood Pool at sacrifice price of $3000.00. Savings of $2100.00. 1975 model, call 416-625-2719, days or evenings, collect. 29tf

FOR SALE — Private sale, Finch - 2-storey frame house, lot 50' x 150', good roof, large veranda, stone foundation, forced air oil furance - first floor - living-room dining-room, kitchen, hall - second floor - 2 large bedrooms, 4-piece bath. Good garden soil. Asking price $19,000. Mrs. J. Bicks 1-984-2355. 32

FOR SALE — 1972 Ford Ranchero; 302-engine; three-speed automatic transmission; possy-traction; power brakes and steering; four new tires — 984-2036.31-3

FOR SALE — Baled hay - 7000 bales - Doug Young 448-2798. 32-4

FOR SALE — Terry and Cotton Wipers suitable for cleaning, painting, garage work, etc. — Dundas Conservers Co-op Inc., 543-2378. 21tf

PRIVATE SALE — Two-storey three bedroom Frame House with garage on large lot on Joseph Street, Chesterville, Ont. — 448-2128 after 5 p.m. 25tf

FOR SALE — Northrup King Seeds. Order your Hybrid Corn and Forages now. Your local dealers, Don MacLean, R.R. 3, Ingleside, 984-2285; Harry Dusomos, R.R. 2, Finch, 346-5625; Dave McIntosh, R.R. 1, Williamsburg, 774-5952. 10tf

SALES & SERVICE — Water Pumps; Water Conditioners; Chlorinators and Filters for sediment, odour and taste. Plumbing Supplies. — R. Keith MacMillan, Finch, Ont., 984-2844. 27tf

FOR SALE — Cotton ends for sheets, quilting, etc. Reg. $2.20 pound, NOW $1.60 pound — D & K Fabrics, Morrisburg Mall 33-4

FOR SALE — Buy your beef direct from the farmer, Government inspected, dressed, 70c per pound. — Phone 448-2832. 20tf

FOR SALE — Sky and Phentex yarn in 15 oz. bulk package. Special low prices — D & K Fabrics, Morrisburg Mall 33-4

FOR SALE — Mobile Trailer, approx. 10' x 40', 1 bedroom, partly furnished. — 448-2955 or 822-0287. 19tf

FOR SALE — Corduroy. Substandards but will not affect wear. $1.59 and $1.98 yard — D & K Fabrics, Morrisburg Mall 33-4

FOR SALE — Cedar posts, line posts, brace posts and anchor posts, any quantity delivered or picked at the yard. Price on inquiries - 537-2254. 33-4

SALES & SERVICE — Vacuum Cleaners, Polishers and Shampooers. Will demonstrate in your home. — Ralph Coulthart, Morrisburg, Ontario, 543-3156. 18tf

FOR SALE — 10 percent off all needlepoint, tapestries and kits. Also cushion kits — D & K Fabrics, Morrisburg Mall 33-4

FOR SALE

FARMERS — For your seed corn needs, order now for early delivery, also D-L Seed Treatment. Gerald Empey, your Warwick dealer, 3 miles south of Newington, 346-2234. 31tf

FOR SALE — Tent trailer with add-a-room for eating, Asking $300.00 — 448-3100. 31-1

FOR SALE — Int'l No. 275 diesel tractor with loader, Belarus tractor, 57 H.P. diesel, 4-wheel drive, Cockshutt No. 30 tractor, Ferguson tractor with complete line of small machinery. - 346-5568 31-2

FOR SALE — Certified barley seed - $5.50 per bushel - 933-0613. 31-2

FOR SALE — Antique dining room suite, buffet cabinet, 6 chairs and table; Cockshutt 1200 tractor, like new - 448-3255 32-3

FOR SALE — DeLaval 600 gal. bulk cooler, Esco 400 gal. bulk cooler, Patz silo unloader and several used vacuum pumps. Herve Plante, Brinston, Ont. 652-4168. 30tf

FOR SALE — Wedding cake, 3 tiers high, white velvet wedding cap and ring bearer cushion -987-2198. 30tf.

FOR SALE — Full range spring and summer fashion fabrics now on hand. Compare before you buy — D & K Fabrics, Morrisburg Mall 33-4

FOR SALE — Baled hay - 7000 bales - Doug Young 448-2132. 32-4

FOR SALE — 1500 heavy bales of pure alfalfa hay, 35 ton cob corn - 448-2463 - H. Oosterman. 31

FOR SALE — Double cut Red clover seed and some timothy seed - Keith Helmer, Newington. 31

FOR SALE — Fresh shop hogs, sides 89c lb. Country Meat Market, Dunbar 8 448-2123 30tf

FOR SALE — Well aged steer beef - Sides 75c, hinds 99c, fronts 65c - Country Meat Market, Dunbar - 448-2123 30tf

FOR SALE — Be ready for barbecue days - Barbecue steaks 10 lb. tray pack - 85c lb. - Country Meat Market Dunbar 448-2123 30tf

FOR SALE — Leading manufacturer and distributor has above ground aluminum pools left over from 1975 season, ½ price, guaranteed installations and terms. Call Credit Manager, collect, Missisauga, 416-625-8819, days or evenings. 22-Sept.76

FOR SALE — Hay and Straw $1.50 per bale, ½-mile north of Long Sault. — 933-4637. 26tf

FOR SALE — DeLaval Pipeline Milkers; new and used Bulk Tanks, Vacuum Pumps, Pail Milkers and other Dairy Equipment. — Murphy Sales and Service, Garry Murphy, Brinston, 652-2337, evenings 652-4064. 25tf

FOR SALE — 10 percent off all vinyl and upholstery fabrics. Excellent choice — D & K Fabrics, Morrisburg Mall 33-4

FOR SALE — Baled Hay and Straw delivered — Jean-Paul Larocque, Alfred, Ontario. 613-679-2734. 46tf

GENERAL WELDING, IRON WORK AND RAILINGS — Contact Casey Tym, 3½ miles North of Chesterville, on paved road. — 448-3188. 46tf

FOR SALE — Homelite Chain Saws, New and used; good stock of parts; chain on hand. Mechanic on duty. — R. H. Beckstead, I.H. Parts, Sales and Service, Williamsburg, 535-2103. 46tf

FOR SALE — 2,000 large bales of No. 1 alfalfa and timothy hay at $1.60 per bale - 346-5568. 31-2

FOR SALE — 1971 Plymouth Brougham Satellite V-8, 318 engine, 4-dr. sedan, vinyl roof, bucket seats, rad. and rear defogger, in very good condition priced at $1100. as is - Jean Servage 448-2815. 31-2

FOR SALE — Government inspected sides of beef, and sides of pork available. Cut and wrapped for freezer. — Earl's Meats, 448-2324, Chesterville. 46tf

FOR SALE — 14' x 68' Mobile Home, new, fully furnished; 12' x 68' Mobile Home, new, fully furnished. May be seen at Springholm Park, by appointment. Can be set up in Park or delivered to your lot. 57' x 10' Mobile Home (Champion), used, fully furnished, ideal for cottage or home. — Irwin Holmes, 774-2434, if no answer try 774-5407. 44tf

FOR SALE—Choice quality, dry shelled corn, delivered within a 25 mile radius of Maxville $110.00 per ton, 8-ton loads. Why pay more? Phone 527-5393. 28tf

FOR SALE

FOR SALE — Four registered purebred Charolais bulls, 8½-10½ months old, suitable for service this summer, sired by Bingo and Cadet Roussel — Glenn Dafoe, 537-2125 (evenings or weekends). 32-2

FOR SALE — Large insulated dog house — call 448-3187 (after 5 p.m.) 31

HOUSES FOR SALE — 1974 Mobile Home, 14x68, 3-bedrooms, furnished on 1½ acre lot. Completely set up. Avonmore area. Asking $19,900. M.L.S. For information, call Don Latrielle 932-8341 or 932-3810 representing Charles Giroux Real Estate Limited. 34-4

FOR SALE — M-F 2-row 3-pt hitch, corn planter, in good condition — Alvin Runnals, 448-3249. 32-2

FOR SALE — Registered and grade quarter horses, colts, saddles, 8 year old stallion, very quiet. Come have a look, will hold until spring — Gord Smith, North Augusta, 926-5240. 32-2

FOR SALE — 1973 Chrysler Newport, P.S. P.B., rad. in very good condition — 987-5470. 32-2

FOR SALE — 600 gal. DeLaval oval bulk tank, aut. washer, 3 years old — 984-2411. 32-2

FOR SALE — 1968 Roadrunner, completely done over, 1976 plates, safety checked. Has to be seen. Telephone 537-2697. 31

FOR SALE — Racks for Ford ½ ton truck, good condition, Chesterfield and two chairs; book case; chrome set, table and 4 chairs — 984-2506 31-1

FOR SALE — 1968 Ford Mustang parts. Telephone 537-2697 for further information. 31

FOR SALE — Erie water softener, conditioners and pumps. For free estimates, call Bill Conley, 448-2718 or Mike Kelly, 448-2013. 31tf

FOR SALE — 46-can bulk tank $700.00, very good condition — 538-2321. 32-2

FOR SALE — Esco 400 gal. bulk cooler; Wood 400 gal. bulk cooler; Delaval 400 gal bulk cooler and several used vacuum pumps. Herve Plante, Brinston, Ont. 652-4168. 30tf

YOUR CHOICE

Economy - Sports - Outdoors - Work

1974 Datsun Truck - 4 speed.
1974 Datsun B210 - 4 door - 4 speed - low mileage.
1974 Grand Torino Broughm - Must be Seen - Dr. Driven.
1973 Datsun 1200 Fastback - Automatic - low mileage - extra clean.
1973 Grand Torino Squire Station Wagon, extra clean.
1973 Datsun Station Wagon
1973 Olds Cutlass "S" - 2 door Hardtop.
1973 Capri 2000 - 4 speed.
1972 Toyota Celica
1972 Datsun 510 Station Wagon - 4 speed.
1972 Firenza - 2 door - Automatic.
1971 Truck - Ford Custom - ½ ton - Automatic - low mileage - Sharp.
More to choose from
Sales Room Open - Monday to Friday - 8 a.m. - 8 p.m.
Saturday - 8 a.m. - 4 p.m.
YOUR FRIENDLY DATSUN DEALER
Bogart Motor Sales Ltd.
KING STREET, CHESTERVILLE 448-2488

FOR SALE — Ten-can Star milk cooler, spray-type, 10 eight-gal. milk cans, Boy's blazer, size 18, brown, like new — 448-2665. 31

FOR SALE — 1968 Beaumont, V-8 307 engine, 4 dr. sedan, p.b. p.s., rad., good tires $400.00 as is; also 2 rear tractor tires 16.8x28, fair shape $80.00; stainless steel cheese vat, 1,000 gals. capacity, $200.00. — Rene Ouimet, Crysler. 31

NOTICE — Ron Auto Wrecking, now open, 8 to 5, Saturdays to noon. Licenced Mechanic. We will install what we sell. Cars wanted. R.R. 1, Chesterville on the Grantley Road. — 448-2090. 25tf

WANTED

WANTED — Heifers bred 4 to 7 months for export 984-2237. 26tf

ARTICLES WANTED — Top prices paid for scrap metal, brass, copper, lead, batteries, radiators, paper. — L. R. Bell and Son, 840 Amelia St., Cornwall, Ont. 933-1119. 43tf

RUG CLEANING — Special Deep Steam Extraction. — James A. Beattie, P.O. Box 621, Winchester, Ont. — 774-3135. 32tf

BULK MILK TANKS — Sales and Service — R. Keith MacMillan Finch, Ont., 984-2844. 27tf

WANTED TO BUY — Antique Books, Dolls, Tools, Oil Lamps, Cupboards, Dishes, Corner Cupboards, Brass Beds, etc. — Cecil MacNabb, Morewood, 448-2047. 31tf

STEAM CLEANING — Carpet and Upholestry Cleaning. Free estimates. Phil McMillan Prop., — 984-2777, anytime. 12-tf

WANTED TO BUY — Fowl, red, grey or black, also Hy-lines; ducks, geese, turkeys and rabbits - 346-5762. 30tf

WANTED TO BUY — Antiques collectables, old furnishings, old tools, old pictures, anything old. Deal in confidence with reputable established dealer. — 658-3125, Ken Lawless, Spencerville, Ont. 38-8

WANTED TO BUY — 3 pt. hitch mover, hay wagon, must be in good working order. 534-2721, Long Sault after 5 p.m. 31-1

WANTED TO RENT — 2-bedroom apartment in the Chesterville area — 448-3320. 31

WANTED TO BUY — Special on all used Furniture - Martelle Used Furniture and Book exchange, 25 Pitt St., Cornwall, 932-3151. 24tf

WANTED — Old dishes, rocking chairs, assorted chairs, dressers, old furniture - 984-2418. 32

WORK WANTED — Chimneys, masonry and carpentry work, major and minor repairs. Call now before the busy season. - 448-2217. 31tf

NOTICES

REWARD — $750. Reward for information leading to the arrest and conviction of the person or persons responsible for slashing four tires on a 1974 Oldsmobile Car at the Roxborough Community Centre in Moose Creek on the evening of Friday, the 13th, 1976, between the hours of 8 and 11 p.m. Contact the O.P.P. in Long Sault or the owner Geo. Crites, Maxville in strict confidence. Why work for less? 26tf

ALCOHOLICS ANONYMOUS — Do you have a desire to do something about your drinking? There are no dues or fees for AA membership, the only requirement is a desire to stop drinking. For information concerning AA or Alanon (Families of Alcoholics) call 448-2986 or 984-2708 or write Box 559, Winchester. 39tf

NOTICES — Singer-Sales, service or rentals for home service: Call Fabrics Unlimited, 774-2207. Shop service or demonstration at the Fabric Shop, 125 Main St., Kemptville, Saturday, between 11 and 4. Minor tune-ups. While you wait. — 258-3139. 4tf

NOTICE — Attention Farmers — Now is the time to place your cereal grain orders. At present we have a good supply of foundations, registered, certified and Canada No. 1 seed oats and barley in a wide range of varieties. For prices, contact the C-I-L Distributors in your area or C-I-L Agromart, Hwy 43 East, Kemptville - 258-2613 or 258-5123. 33-4

NOTICE — Dressmaking and alterations, reasonably priced — 984-2468 or 448-2422. 31-4

NOTICE
Available for receptions, stags during month of June. Versatile professional trio, reasonable rates. Can be seen and heard at Alexandria Hotel until April 16. For information, contact Gary Mallon, P.O. Box 27, Finch. 34

NOTICE — "Need Drain Tile". Available now in Winchester, west end, opposite the Arena. Contact Winchester Drain Tile Ltd., 774-3131. After hours call Dave Sloane, 774-3407. 10tf

PUBLIC Auction

HAVING DECIDED TO QUIT FARMING, I WILL SELL THE FOLLOWING ITEMS BY PUBLIC AUCTION

MOUNTAIN, ONT.

LOT 16, CONCESSION 6, TOWNSHIP OF MOUNTAIN COUNTY OF DUNDAS, 3 MILES WEST OF WINCHESTER ON HIGHWAY 43, TURN SOUTH ON THE CROWDER ROAD, HALF MILE

Sat., April 10

MACHINERY, FEED, SOME HOUSEHOLD EFFECTS AND ANTIQUES

MACHINERY: 33 can De Laval Bulk Tank (like new); John Deere 2120 diesel tractor with chains and roll bar canopy (1000 hours, excellent condition); John Deere 530 gas tractor, complete with loader, hydraulic bucket & chains (good working order); set John Deere 12' discs on wheels (new 1975); John Deere Baler No. 336 (used 2 seasons); New Idea P.T.O. Manure Spreader (208 Bu., 2 years old); 1 Row Fox Forage Harvester (excellent condition); Dion 16' forage wagon (3 beater with high sides); International High throw corn blower with 40' pipes (used 2 seasons); Cockshutt 4 row corn planter; Hydrien 4 14" furrow trip beam plow; New Idea 9' haybine; New Holland 461 Haybine, 9' cut (excellent working order); Massey Harris Combine P.T.O., 7 ft., direct cut; 2 Pipe Hay Elevators with motors, 30' each; Mayrath 32' enclosed elevator with motor; 2 hay wagons complete with racks; Massey Ferguson 5 ton hay wagon with good rack; 3 point hitch fertilizer spreader; Massey Harris seed drill; Allied Grinder Mixer on wheels (1 ton capacity); International springtooth cultivator on wheels; 20' grain auger with motor; disc plow; 1 2 furrow drag plow; mineral feeder; cattle oiler; water tank; forge; 2 sets cow clippers; set calf pullers; 2 sets platform scales; rotary pump; air compressor and motor; 2 grease guns; set pipe dies; set of wood planes and carpentry tools; 2 bales twine; set wire stretchers; 2 cases of oil; 2 drive belts; 3 bushels seed corn; 2 jackalls; 1 Surge Vacuum pump; 3 hydraulic cylinders; 2 vises; 2 brush snips; 4 electic fencers; 1 set block and tackles; De Laval Magnet Milker; quantity of milk cans and drums; 2 feed carts; many small tools and items too numerous to mention.
FEED: 30 ft. corn in an 18' silo, with unloader to remove it. 500 bales hay.

QUANTITY OF HOUSEHOLD EFFECTS AND ANTIQUES.

AUCTIONEER'S NOTE: This is a fine line of well maintained machinery, much of which has been purchased new within the last 3 years.

TERMS: CASH OR BANK REFERENCE

Auctioneers:

MAHLON ZERON 652-4697
HUGH FAWCETT 774-3610

Prop: **EDWARD GIBSON**
Mountain, Ont.

COMING EVENTS

GIANT BINGO — sponsored by St. Bernard's Parish Finch will be held on Sunday, April 11, 1976 at 8 p.m. in Nativity Hall, Cornwall, Ont. Prizes - 20 regular games at $50.00, 5 special games at $100.00, 1 super special for $500.00 - fill centre line in 8 numbers, or fill the card for $250.00., $100.00 in door prizes, extra cards 3 for $1.00 or 12 for $3.00. Free bus service. Contact 984-2863 or 984-2067 before April 9, 1976. Lic. 192888. Admission $1.00 per person.

SEAWAY CHORALIERS — Come and join us for a night of song and music sponsored by the Seaway Choraliers on Thursday, April 8 at 8 p.m. at the Christian Reformed Church, Williamsburg. Everyone is cordially invited. Refreshments served afterwards. 31-2

UNION LOCAL 323 — National Farmers' Union Local 323 of Finch and Osanbruck Townships will hold their annual meeting at Berwick Hall on Friday, April 9 at 8:30 p.m. Everyone is invited to attend. 31-2

MIXED PARTY — Mixed party in honour of Miss Peggy Lee and Mr. Dale Swerdfeger will be held Friday April 9, 1976 at the Villa Nova Motor Hotel, Ingleside, Ont. Orchestra. Refreshments available. Tickets $2.00 per couple. 31-2

ATTENTION FARMERS — Don't wait until the last minute to secure your forage seed requirements. We have a good supply of forage seeds that can be custom mixed to your specific needs. For prices, contact the C-I-L Distributors in your area or C-I-L Agromart, Hwy. 43 East, Kemptville 258-2613 or 258-5123. 33-4

BINGO — Will be held in Chesterville Legion Hall every Wednesday starting September 24, at 8 p.m. sharp. 3 specials. Share-The-Wealth, Winner Take-All, $300.00 progressive Jackpot. $1.00 at door. 2tf

BINGOS — Royal Canadian Legion, Branch 538, Williamsburg, Ont. Will hold Cash Bingos every Wednesday night starting October 8, at 8:00 p.m. at Boucks Hill. 2tf

FINCH 4-H — Garden Club Meeting on Saturday, April 10, 1:30pm, at home of Mrs. Megan Ouderkirk. Girls and Boys 12 years and over interested in joining, call 984-2054 - 984-2265. 31-1

OPEN HOUSE — Winchester United Church Open House and Spring Concert featuring Parkdale United Church Orchestra fro Ottawa Friday, Apr. 23, 1976 at 8:30 p.m. at Winchester United Church. Refreshments. 32-2

THANKOFFERING — The Easter Thankoffering service of the Newington United Church women will be held Sunday, April 11 at 8 p.m. Rev. and Mrs. L.M. Ferguson will present an illustrated message and there will be special music. Everyone is welcome. Social hour following. 31-1

MEETING — Stormont Dundas and Glengarry Progressive Conservative Assoc. special meeting Friday, April 23, 8 p.m. Finch Community Hall. Business: (1) to elect delegates to the Ontario Annual Meeting in Toronto, (2) To amend the constitution, Speaker: Osie S. Villeneuve M.L.A. 32-2

FUN IN THE SUN — Any boy or girl 12 years and over is invited to join the 4-H Garden Club. This project involves the entire family and together you will enjoy exercise and sun as well as providing delicious fresh vegetables. Think of the money saved and the pleasure gained by the whole family. Phone Mrs. R. Gilroy, 448-2130, or Mrs. Charles Graham, 448-2775. 32-2

STAG — In honour of Allan Kelly will be held at the McCloskey Hotel, Chesterville on Friday, April 9, 1976. (Men only) Everyone welcome. 31-1

Friends and relatives of Mrs. Geraldine Smyth and Mr. Claude Carr are invited to meet them in Allen Hall, April 17, two to four p.m. following their marriage in Lakeshore Drive United Church, Morrisburg. Best wishes only. 31

MIXED STAG — In honour of Cathy Walker and Carson Elliott will be held on Saturday, April 17 in the Finch Community Centre. Good music. Lunch served. Admission $1.50 each. Everyone welcome. 32

50TH WEDDING ANNIVERSARY PARTY — In honour of Mr. and Mrs. Milton Carkner will be held on Wednesday, April 21, 1976 from 7-10 p.m. at the Allan Hall, Morrisburg United Church. Best wishes only. 32-2

CLASSIFIED ADVERTISING RATES

FOR SALE, FOR RENT, HELP WANTED, EMPLOYMENT WANTED, COMING EVENTS, NOTICES, LOST, FOUND, PERSONALS, ETC., MARRIAGES, ENGAGEMENTS, BIRTHS, IN MEMORIAMS and CARDS OF THANKS will be charged at a rate of five cents a word, minimum $1.25 for 20 words. Subsequent insertions charged at same rate.

The Advertiser agrees that the publisher shall not be liable for damages arising out of errors in advertisements beyond the amount paid for the space actually occupied by the portion of the advertisement in which the error occurred whether such error is due to the negligence of the publisher's servants or otherwise, and there shall be no liability for non-insertion of any advertisement beyond the amount paid for such advertisement.

Professional Directory

FRED S. COONS
Fire, Auto, Casualty and Life Insurance
Chesterville 448-2398
Nov. 1976

JAMES R. MORAN
Life Assurance, Disability Income
Registered Retirement Plans
Family Plans
GREAT WEST LIFE CO.
College St. Chesterville, Ont.
PHONE: 448-2834
Sept. 1976

CLEMENT INSURANCE AGENCY
Since 1893
GENERAL INSURANCE
Our knowledge and experience in Insurance enables us to give you first class, prompt, efficient service.
JOHN CLEMENT
Chesterville Ph. 448-2598
Dec. 1976

LICENSED AUCTIONEER
I solicit your attention:
I can give you a Complete Business-Like Sale Management Service. Costs no more.
R. HAROLD BROWN
Cornwall, R.R.2
Phone 932-7925 Area Code 613
March 1976

JACK H. BUSH
GENERAL INSURANCE AGENT
Automobile
Fire—Casualty
Farm Mutuals
Avonmore and Finch, Ont.
June 1976

HAROLD D. POAPST
Insurance and Real Estate Broker
Representative
GRENVILLE INSURANCE CO.
Automobile, Fire, Casualty, etc.
Phone Us Collect
PH. 774-2602 WINCHESTER
Aug. 1975

BICCUM AND McINTOSH LTD.
FOR COMPLETE INSURANCE SERVICE
Fire—Casualty—Life
Phone Collect
Chesterville
Phone 448-2854
Oct. 1975

FOR YOUR LIFE INSURANCE NEEDS
including
MORTGAGE AND FAMILY PLANS
ALSO:
REGISTERED RETIREMENT SAVING PLANS
Call: Richard W. McDermid
346-2212 932-7495
Representing
Industrial Life Insurance Co.
Jan. 1977

LICENSED AUCTIONEER
Will handle all kinds of Farm or Household Auctions. Guaranteed results. Reasonable rates. Write or phone for dates at my expense.
DWIGHT TUPPER
CHESTERVILLE, R.R.1
Dec. 1975

DOUGLAS W. MILLS
CHARTERED ACCOUNTANT
219 AUGUSTUS ST.
CORNWALL, ONTARIO
932-8595

Imperial
JANITORIAL SERVICE
Proffessional Cleaners of floors - windows - offices
FREE ESTIMATES
Bonded - Insured - References
We use modern equipment & charge old fashioned prices
GIVE US A TRY
PAUL LYONS, PROP.
NEWINGTON, ONT.
346-5479 (call collect)
Sept. 76

COMING EVENTS

50TH WEDDING ANNIVERSARY PARTY — In honour of Mr. and Mrs. Milton Carkner will be held on Wednesday, April 21, 1976 from 7-10 p.m. at the Allan Hall, Morrisburg United Church. Best wishes only. 32-2

CARDS OF THANKS

CARD OF THANKS

We wish to express our sincere thanks to friends and neighbours for the floral tributes and donations to the Heart Foundation and for help given us during this time of bereavement. We would also like to thank Brownlee Funeral Home for all their help and kindness, and the pallbearers for their assistance.

Mr. and Mrs. John Alguire
Mr. and Mrs. Wm. Alguire

CARD OF THANKS

Our sincere thanks to our relatives and friends for Mass cards, floral tributes, messages of sympathy and donations to the Heart Fund. To our Chesterville friends and neighbours on Joseph St. and the Ladies' Auxiliary of Canadian Legion Branch 434 for their mass card and donations to the Heart Fund during our recent bereavement of a dear wife, mother and grandmother, Joan Agnes Harper. These many acts of kindness were greatly appreciated.

Hubert, Bob and Sandra
31

Card of Thanks

We wish to express our sincere thanks to our many friends for their cards, messages of sympathy, floral tributes and the many donations to the Kidney Foundation during the recent bereavement of our beloved husband, father and grandfather, Harold Rowden. Thanks to Father Reinhart and Special thanks to the McAllisters, The Thompsons, The Flemings and all our kind friends and neighbours for their support. Your kindness will never be forgotten.

Mrs. Harold Rowden and family
31-1

CARD OF THANKS

My sincere thanks to all my neighbours, friends and relatives for the many acts of kindness shown to my family and myself, for flowers, food, cards and letters, and to all who helped in any way to ease a burden. I shall always be grateful.

Sincerely, Mrs. Velma Senn
31

CARD OF THANKS

My sincere thanks to the Royal Canadian Legion for their visits, treats and kindness shown my late husband, Gordon, to you who so kindly drove me to see him in hospital. Also a very special thanks to you all for your kindness to me. My family all thank you for the lovely service you held at the funeral home.

Sincerely, Mrs. Velma Senn
31

CARD OF THANKS

McELHERAN — We wish to express our sincere thanks and appreciation to our friends, relatives and neighbours for messages of sympathy and floral offerings extended to us in the loss of our beloved son, Bill. Special thanks to Rev. W.C. MacLellan.

Ross and Florence McElheran

CARD OF THANKS

Sincere thanks to all my friends and relatives for the cards, flowers, gifts and visits I received while a patient in Cornwall General Hospital. Special thanks to Dr. Aber, Dr. Surany, Dr. Lauzon, nurses and staff on second floor, Rev. H.A. and Mrs. Funge, and all those who helped in any way the night of my accident at the Finch Arena. Your many acts of kindness were greatly appreciated and will always be remembered.

Mary Flanagan

CARD OF THANKS

RUTLEY — We wish to extend our most sincere gratitude to all relatives, friends and neighbours for their many kindly deeds. messages of sympathy, beautiful floral tributes, contributions to the Heart Fund and Bible Society, to all those who visited the funeral home at the passing of our loved mother and Grandmother, Mrs. Fairy Rutley. Very special thanks to the staff of Glengarry Memorial Hospital Alexandria, Dr. Laszlo Roman for their excellent care during her lengthy stay there Brownlee Funeral Home, Rev. Clifford Allen, Edwin Waldroff soloist and Billie Allison piper.

These many kindness will always be remembered.

George, Jack and Howard Rutley
Janet Watson, Mary Fyckes,
Helen Hope and our families
31-1

CARD OF THANKS

I would like to take this opportunity to express my sincere appreciation to my neighbours, friends and relatives who came to visit me and for the many lovely cards I received while I was a patient in the Winchester District Memorial Hospital. A special thank you to Dr. D.W. Justus, Dr. Argue and the nurses on the first floor for their excellent care. Also to Elmer McDonald and Brian Daye who looked after the farm work so efficiently. These acts of kindness will long be remembered.

Hilliard McCorriston
31

CARD OF THANKS

I would like to take this opportunity to thank my many friends and relatives for gifts, cards, flowers and visits while I was a patient in the Winchester District Memorial Hospital. Special thanks to Dr. G. Slowey and Dr. W.B. Domanko, nursing staff on first floor and Rev. L.M. Ferguson.

Helena Hutt
31-1

FOR SALE

PARTS FOR SALE — Wrecking 1971 Mustang 302, 35,000 miles, bucket seats, etc; '70 Dodge Wagon, with 318 engine, 53,000 miles; '70 Duster; '69 Chevelle; '70 Meteor and many more. We also have Chev. 6 cyl. and 283 engine; Buick 350 engine; Dodge, Chev and Ford automatic Transmissions also glass, body parts, tires, etc. - RON AUTO WRECKING, Chesterville, on the Grantley Road - 448-2090. 31-1

FOR SALE — Good second car, 1969 Volkswagen Bug, good running order, rear window defogger, gas heater, 30 miles to the gallon, no safety check, $650. - 448-2222 (after 6 p.m.) 32-2

FOR SALE — Good hay, Dunbar, 2M bales - $1.50 per bale 448-2222 (after 6 p.m.) 32-2

FOR SALE — 3-piece bedroom suite, also chesterfield and matching chair; both articles are like new - 448-2081. 31

FOR SALE — Quantity of hay and straw, also grain and barley mixed - 448-2682. 32-2

FOR SALE — Climax timothy seed at 40c lb. or 38c lb. for 300 or more lbs., also baled hay - Glenn Raymond, Newington, 346-5415. 31-1

FOR SALE — 4-row Oliver corn planter on rubber, in good condition - Call 984-2348 or 984-2429 for further information. 32-2

FOR SALE — G.E. Deluxe refrigerator; Frigidaire 30" range, both in good condition - 448-2273. 31-1

FOR SALE — Westinghouse automatic washer and dryer and 30" self-cleaning stove, all like new. 448-2488 - Garnet Droppo. 31-1

FOR SALE — Real live Easter Bunnies. Place your order now. 448-2336 (after 6 p.m.) 31-1

FOR SALE — Oats, ¼ barley, suitable for seed, cleaned $7.50 per cwt. Timothy seed; John Deere Discs, double 16 - $150.00 - 987-5548. 33-3

FOR SALE — 3-piece White Provincial Bedroom Suite, excellent condition - 984-2914. 31-1

FOR SALE — 2 Firestone 500 tires with rims, 4000 miles G78x15 - 984-2465. 31-1

FOR SALE — New and used chain harrows, any size, also Cockshutt 35 tractor, good running condition. M. Van Sleuwen 774-3022. 32

FOR SALE — Allis Chalmers diesel tractor and loader 40 H.P., 50 tons ground cob corn $5.25 cwt. 2 tons clean climax timothy seed - 40c lb. Gerald Empey, 3 miles south of Newington, 346-2234. 31tf

FOR SALE — Certified No. 1 Trent barley $5.25 per bu. 932-8996, Cornwall. 31-2

FOR SALE — 1972 Ford Torino, radial tires, P.S. P.B. - 448-284 31-1

FOR SALE — Good quality oats, 2 varieties Clintland 60 and Kelsey, also red clover seed - Bryon Dawson, Winchester, Ont., 774-5911. 32

CARD OF THANKS

We wish to express our sincere thanks and appreciation to the many friends, neighbours and relatives for their acts of kindness, mass cards, beautiful floral tributes, donations to the Heart and Cancer Foundation, messages of sympathy in the loss of Bernard Beehler, beloved husband of Lillian, a dear father and grandfather. Special thanks to Dr. D.K. MacMillan, Mrs. Caroline Manley, Mrs. McDermid and all the staff of the 2nd floor of Winchester District Memorial Hospital for their kindness, also Brownlee Funeral home and Rev. Roger G. Desrosiers, Crysler, Rev. J.L. Lamarche Chesterville, and Rev. J.R. Bougie Finch. These many acts of kindness were deeply appreciated and will always be remembered.

Lillian Beehler and family
31

AUCTION SALE

TRACTORS, FARM MACHINERY AND EQUIPMENT

On the Russell Road, Regional Road No. 26, 17 miles North of Ottawa, 2½ miles North of Hwy No. 417 (Vars Exit, Regional Road No. 33) 5½ miles East of Carlsbad Springs.

BEARBROOK, ONTARIO
SATURDAY, APRIL 10th
Commencing 1:00 p.m.

M.F. Diesel Tractor 1800, cab, air cond., radio, 4 wheel drive, tires 30.5x32, 180 H.P. Massey Ferguson Discs No. 520 (20" Discs). M.F. Diesel Tractor 1105, Front end loader, cab, air cond., heater, radio, fast hitch, tires 23.1x34, 105 H.P. M.F. 510 Diesel combine with four row corn head, cab, air cond., tires 23.1x26.

International corn planter No. 400, 4 row with fertilizer equipment; flat harrows (8 sections); New Idea snow blower (2 augers); Calsa weed sprayer, can be mounted on discs or used separately.

3 grain augers, one will fit grain box complete with hydraulic motor and 20 feet of hoses; water furrow plough; M.F. 6 furrow plough No 880, 18 inch bottoms; 3 grain boxes installed on 8 ton wagons; field conditioner cultivator No. 160; 1972 Ford ¾ ton 8 cyl. Truck with stock rack; Other articles too numerous to mention.

The above machinery is like new, the tractors, combine, planter, discs, plough and cultivator were purchased in October 1973.

TERMS OF SALE - CASH OR CERTIFIED CHEQUE
PROP: WALTER HENN
BEARBROOK, ONT.
TEL: 1-613-835-2886

AUCTIONEER:
Norman Rivington,
Navan, Ont. Tel: 835-27-47 31-1

COMING EVENT

CHESTERVILLE LEGION — Will hold Social Evening on April 17, 1976. Maple Leafs. 32-2

IN MEMORIAMS

IN MEMORIAM

DILLABOUGH — In loving memory of our dear parents, Morley and Alice Dillabough, Dad, who passed away March 27, 1965 and Mother who passed away Jan. 18, 1933.

Treasured memories, silently kept
In the hearts of your family
Who will never forget.

Always remembered by Your Family

IN MEMORIAM

In loving memory of a dear father, Stanley Barkley who passed away April 4, 1970 and mother, Blanche Barkley who passed away December 5, 1966.

There is a corner in our hearts
That is set aside for you
As long as life and memory last
We will remember you.

Always remembered by Doug and Helen and Reg and Vaughn and Grandchildren
31

HAULAGE & BACKHOE SERVICE
— Pit-run Gravel
— Fill
— Sand
— Topsoil
— Excavating
— Trucking
MONAST'S
CHESTERVILLE ONT.
448-28[illegible]
or 448-21[illegible]

AUCTION SALE
MACHINERY, LARGE QUANTITY OF LUMBER AND A FEW ANTIQUES
ON NINE MILE ROAD, 5 MILES EAST OF WINCHESTER
2 MILES WEST OF CHESTERVILLE
½ MILE SOUTH OFF HWY. 43
(Watch for signs)
Wed., April 21
1:00 p.m. sharp

Cockshutt No. 540 gas tractor with front end loader and snow bucket (549 hours); New Idea No. 17 Manure Spreader; Int. 3-furrow Plow; Int. 28 Plate Drag Disc; 13-run Seed Drill; Oliver 7-ft. Hyd. Hay Mower; Oliver Side Rake; 3-pt hitch Scraper Blade; Rod-type Hay Elevator, 32 ft. with motor; 5-ton Wagon with rack; 3-section Land Roller; New Sloop Sleighs; 8-ft. Grain Auger; Spook Forks; 4-section Drag Harrows; Hyd. Weed Sprayer; Steel Wheeled Wagon; Int. Cultivator on steel; Canadian Tire Milker; Galvanized water tank; Deep well pump; 12 Milk Cans; Stewart Clippers; Large Anvil; Western Saddle, 100 years old; Large quantity of new lumber (planks, inch lumber and 2x4s) plus many other small articles.

Auctioneer's note: All this equipment is in excellent condition.

TERMS: CASH
MURRAY BLAIR, AUCTIONEER
AVONMORE, ONT.
346-5568

EWART STODDART
Chesterville, Ont.

AUCTION SALE

HOUSEHOLD EFFECTS
"MODERN AND ANTIQUES"
SATURDAY, APRIL 10, 1976
Starting at 12:30 p.m. sharp
Situated at 15 St. Augustin Street, Embrun, Ont.
TERMS — CASH
PROP: FRANCOIS DUBE
AUCTIONEER: Regent Menard,
443-2884 31-1
987-5607

AUCTION SALE

VAN ALLEN'S AUCTION AND APPRAISAL SERVICE
Hwy. 2, just west of Iroquois

MONDAY, APRIL 12
6:30 p.m.

A good selection of antiques and modern furniture, electrical appliances, 1 cutter, console radio-record player combination, 89 tractor filters, books, dishes, rugs, drapes, crocks, tools and many other articles."

Viewing time from 4pm day of sale
TERMS — CASH
RALPH VAN ALLEN
AUCTIONEER
652-4533
31-1

"Education is Understanding"
EDUCATION WEEK
Open House
FEATURING
DISPLAYS OF STUDENT WORK
Rothwell Public School
INGLESIDE, ONT.
Thurs., April 8
7-9 p.m.
EVERYONE WELCOME

REALTOR
Royal Trust
THE SIGN THAT SELLS
Real Estate Ltd.
Ottawa
IRWIN HOLMES 774-2434
Office 733-9100

FARMS AND LANDS

NEAR CHESTERVILLE— 135 acres, good 2 storey frame home, 3 bedrooms, bath, oil heating, large hip roof barns with stable cleaner, 50 Holsteins and full line farm equipment, price reduced for quick sale. A.V. 374.

NEAR VERNON— 110 acres, good 4 bedroom home, all conveniences, close to Highway, well equipped barns, can be used for beef and dairy, sell farm only or as going concern. A.V. 294.

NEAR WINCHESTER — 75 acres all workable clay loam, 4 bedroom home all conveniences. Newly renovated hip roof barns, stable cleaner and stacker, 2 silos and unloader, very close to village. A.V. 243

APARTMENT OVER STORE — Real good brick and cement block building over 2100 sq. ft. floor space presently used meat and grocery retail store, well equipped for purchaser to carry on same. Bright and clean 3 bedroom apartment overhead, large kitchen and living room. Showing excellent volume, records in good order. A.V. 375.

NEAR WINCHESTER — 50 acres vacant land, water year round for pasturing young cattle. A.V. 243.

WINCHESTER SPRINGS — 2[illegible] acres on Highway 31, building lot 100' x 160'.

MONKLAND — 7 acres with 2 storey frame home, has bath, full basement, aluminum siding. A.V. 357.

For these and other properties please call Irwin Holmes 1-774-2434 or the Royal Trust Office 1-733-9100.

INCOME PROPERTY — Located in valley town, 7 units in all, apartments and commercial store rental, excellent income. Phone for complete details. A.V. 409

LUNENBURG-OSNABRUCK CENTRE RURAL — Tudor style Century home, paritally renovated, 2 storey stone with frame addition, six bedrooms, new stone fireplace, over 10 acres of land with 650 feet road frontage located near St. Lawrence Seaway towns, Upper Canada Village etc. Barn 25 x 60 included. Property suitable for small hobby farm. A.V. 340.

MORRISBURG — view of the picturesque St. Lawrence from this 1300 square foot, 2 year old bungalow, 3 bedroom, 2 bathrooms, genuine brick fireplace, cathedral style ceilings. Situated in quiet residential area on a large lot - over one half acre. A.V. 339.

FARM — 275 acre dairy farm operation, complete with stock and machinery, located ideally on paved road in the Crysler area.

For these and other properties please call Bert Begg 1-987-2922 or the Royal Trust office, 1-733-9100.

Now is a good time to list your property with us as we have clients looking for all kinds of homes and rural properties. If you are thinking of buying or selling whether in town or country please give us a call.

UNIVERSAL
SALES AND SERVICE
Full line of Dairy Equipment
Pipelines - Stainless Steel or Glass
Mueller Bulk Tank
HERVE PLANTE
Phone 652-4168 Brinston, Ont.

FOR RENT

FOR RENT — 2-bedroom upstairs apartment on Elm St., Ingleside, close to Shopping Centre and Post Office. Young married couple preferred. Available May 1 - 537-2346 or apply in person to 42A Elm St., Ingleside. 31-2

TO RENT
SULLIVAN BROS.
GENERAL CONTRACTORS
— AIR COMPRESSOR —
— BUILDING MOVING —
— DOZERS —
— BACKHOE —
— LOADERS —
— BUILDING HEATERS —
Phone Chesterville
448-2332
38tf

FOR RENT — 2-bedroom country home with large lot, one mile from N.D.D.H.S. Available May 15 — 448-2509. 31-1

FOR RENT — 7-room bungalow, 9 years old, all modern conveniences, large landscaped lot, paved driveway. Apply in writing to Box J-131, c-o The Chesterville Record, Chesterville, Ont. 31tf

FOR RENT — Lot suitable for mobile home. Septic system, hydro and water on site. — 448-2332. 14tf

Announcements

WEDDING ANNOUNCEMENT

Mr. and Mrs. Ross Q. Walker of R.R. 3, Ingleside wish to announce the forthcoming marriage of their daughter, Cathy Eva to Mr. Carson Ren Elliott, R.R. 2 Chesterville. The wedding will take place on Saturday, May 1, 1976 at four o'clock in Trinity United Church, Ingleside. 31

WEDDING ANNOUNCEMENT

Mr. and Mrs. G. Van't Foort are pleased to announce the marriage of their daughter, Linda to Dan Hubert, son of Mr. and Mrs. E. Hubert, Burrits Rapids. The wedding will take place on Saturday, May 8, 1976 at Williamsburg Christian Reformed Church. 31

BRIDGE FOREMEN/WOMEN
Required immediately for bridge projects in Eastern Ontario
MUST BE FREE TO TRAVEL
If you can handle on-site personnel and are familiar with bridge formwork, placing reinforcing steel, concrete pours, bridge specifications and if you can make the day-to-day decisions normal to this type of construction.
Please contact:
LOOBY CONSTRUCTION LTD.
DUBLIN, ONTARIO N0K 1E0
Tel: (519) 345-2800

EASTERN ONTARIO
HOLSTEIN CALF
SALE
Sat., April 17
1:00 p.m.
will be held at
Fawcett's Sale Arena
WINCHESTER
60 Calves: 45 Seniors, 15 Juniors
Suitable for 4H work
CATALOGUES AVAILABLE ON REQUEST
Fawcett Bros. Sale Managers
WINCHESTER, ONT. 613-774-3610

BICCUM McINTOSH
Real Estate Limited
Broker
WINCHESTER, ONTARIO
774-2832
For Sale

NEAR CHESTERVILLE — new 3-bedroom bungalow, electric heat, 1½ baths, quality rugs, dining room with patio doors opening on sundeck, utility shed and small barn. All this plus 10 acres land with small stream at rear of property. Excellent financing.

IN CHESTERVILLE — [illegible] room bungalow, electric heat, rugs throughout, [illegible] garage. Immediate possession.

IN CHESTERVILLE — good 4-bedroom cement block home, furnace, bath, 2 car garage, large landscaped lot. Possession arranged.

IN CHESTERVILLE — two storey duplex in excellent condition, furnace, 1½ baths, lovely large sunporch, garage, large treed lot. Easily converted to single family dwelling.

SEVERAL GOOD BUILDING LOTS — near Chesterville. One with driveway and septic system installed. Priced to sell.

Call: LARRY STEVENS
Chesterville, Ont.
Bus. 448-2854
Res. 448-2875
9 a.m. to 12 noon

EASTER BINGO
Sponsored by Upper Canada Jaycees
Thurs., April 8
7:30 p.m.
INGLESIDE CATHOLIC CHURCH HALL
15 REGULAR GAMES
7 SPECIALS FOR EASTER HAMS
HUNDREDS OF DOLLARS IN PRIZES
ADMISSION: 50c

WEDDING ANNOUNCEMENT

Mr. and Mrs. Peter DeRooy, Chesterville are pleased to announce the forthcoming marriage of their daughter Linda to Allan, son of Mr. and Mrs. Ernest Kelly, Chesterville. The wedding will take place on Saturday, April 24th, 1976 at three o'clock in St. Mary's Church, Chesterville. 31-1

WEDDING ANNOUNCEMENT

The marriage of Mary Stewart and Ross Tuck took place on Saturday, April 3, 1976 at the Trinity United Church manse. Rev. L. Mac Ferguson officiated at the double ring ceremony. They are presently on tour of Europe. 31

GARAGE OPEN ON SUNDAY

April 4 — C & M
April 11 — Sharkey's
April 18 — Morrison's
April 25 — Lannin's

John A. Allison
REAL ESTATE
MORRISBURG

FOR SERVICE AND SATISFACTION
Call:
Leon Marcellus
CHESTERVILLE
448-2444

CHURCHES

THE NEWINGTON WESLEYAN CHURCH
Rev. G. W. Orr
SUNDAY, APRIL 11
NEWINGTON WESLEYAN ANNIVERSARY SERVICES
11:00 am & 7:00pm
Speaker — Rev. W. Smith
Soloist — Mrs. Phyllis Smith
WEDNESDAY
8:00 p.m. — Mid-Week Renewal

Everyone Welcome
Dec. 1976

PRESBYTERIAN CHURCH DUNBAR

SUNDAY, APRIL 11

9:30 a.m. — Service

The Rev. W. Lloyd MacLellan, D.A.E., D.D. Minister
April 75

Chesterville — Morewood UNITED CHURCHES
Rev. L. MacD. Ferguson

SUNDAY, APRIL 11
MOREWOOD
MOREWOOD SERVICE WITHDRAWN

TRINITY CHESTERVILLE

Palm Sunday combined Communion Service in Trinity United Church - 11:00 am.
Sunday School - 11:00am

Dec. 75

PRESBYTERIAN CHURCH
Chesterville — Morewood
Rev. Fred J. Reed
Minister

SUNDAY, APRIL 11

9:45 a.m. — Chesterville
11:15 a.m. — Morewood

ALL ARE WELCOME
Dec. 1975

CHRISTIAN REFORMED CHURCH
WILLIAMSBURG
SUNDAY, APRIL 11
Rev. L. T. Schalkwyk, B.A., B.D.
Tel.: 535-2598
Morning Worship — 9:30 a.m.
Afternoon Worship — 2:30 p.m.
All who read this are invited to worship the Lord with us.
May 1977

District News

SOUTH MOUNTAIN — Mr. and Mrs. Roger Doyle and family of Gatineau Pte. spent last Sunday and had dinner with the former's mother, Mrs. Neil Doyle.

Miss Isabel Forward of Winchester spent last Sunday with Mr. and Mrs. Nelson B. Scharf.

Mrs. John Johnston accompanied by Mrs. Viola Marchand and sister, Miss Muriel Stanley spent part of last Tuesday in Chesterville and Winchester.

Mr. and Mrs. Chris Brodner of Chateauguay Centre, Quebec, called on the latter's sisters, Mrs. Viola Marchand and Muriel Stanley, last Tuesday, enroute to Toronto to visit friends there for a few days.

Miss Patsy Doyle of Ottawa spent last weekend with her mother, Mrs. Neil Doyle.

Cecil Hanson of Strader Hill called on Jack Locke here last Saturday.

Mr. and Mrs. Robert Marchand and family of Toyes Hill had dinner last Sunday with the former's mother, Mrs. Viola Marchand, and sister, Miss Muriel Stanley.

The Senior Citizens of Hallville, Mountain and South Mountain, met Wed., March 24, for their monthly meeting with a good attendance.

A pot luck dinner was enjoyed by all after games, songs and quizzes took up the rest of the day.

Mrs. Jane Graham of Iroquois was at the piano for a sing song. Iroquois Senior Citizens are invited and will be entertained April 28, to a pot luck dinner. The meeting closed with the singing of God Save the Queen.

The flood waters have been very bad for the past week along the Nation, flooding many basements and barns and roads.

AVONMORE — Jack Kergan of Moose Jaw is visiting his uncle, Rev. J. Wiseman, Mrs. Wiseman and Marie at the Manse.

Mrs. Len Smythe and daugther, Miss Sydney Smythe, Mrs. Donald MacRae and Mrs. Clifford McElheran returned home after a pleasant holiday spent in Florida.

Mr. and Mrs. Melvin Ferguson and family of Brockville, visited last Sunday with Mrs. Ferguson's mother, Mrs. Elgin Finlayson.

Mr. Clair Markell and Mrs. Edith Knox of Cornwall called on relatives here a day last week.

Visitors on Sunday with Mr. and Mrs. Clifford McElheran were Mr. and Mrs. I. Jeaurond, Mrs. Terry Lehou and son.

Dunbar - Sympathy of the community is extended to the family of the late Ruby Barkley, who passed away March 30, after a short illness in Winchester Hospital.

Mr. and Mrs. Coulbourn O'Brian of Waddington, NY, and Danny O'Brian and friend of Vermont, spent the day recently with Mrs. Wilda McMillan.

Mrs. Alietha Glascow of Ottawa spent a few days recently with her daughter Mrs. Albert Merkley, Mr. Merkley and family.

Mr. and Mrs. Jim McMillan called on Mrs. Reta Holmes, a patient in Winchester Memorial Hospital.

Congratulations are extended to Mr. and Mrs. Bert Geertsma on the arrival of their daughter, Amy.

Mr. and Mrs. Dwayne Skinner enjoyed their winter holiday vacationing in Cuba.

Congratulations to Mr. and Mrs. Don Riddell on the birth of a baby girl, Donna Lin.

Mr. and Mrs. Clifton Barkley of London, Ont. called on Jim and Lila McMillan Monday afternoon.

Pot luck supper precedes WI annual

AVONMORE — The regular monthly meeting of the Women's Institute was held Thurs., March 18 in the Fire Hall.

The meeting opened in the usual way, with president Mrs. Orland Kyle in the chair, assisted by Mrs. Alex Armour, as secretary in the absence of Mrs. James Tinkess.

The motto of the meeting was "who stays in the valley, never gets over the hill".

The roll call was answered by an Irish Song; or the wearing of something green, in keeping with St. Patrick's day.

Thank-you letters were read from Mrs. Stanley Wert, Mrs. Nann Warrell and Michael Delaney.

A donation of $20 was sent to the Participation House Project in Ottawa.

A sale of nearly new articles is planned for May. Further plans will be made at the April meeting.

Mrs. Ernest Poapst had a reading, the Six Best Doctors Are Rest, Sunshine, Water, Fresh Air, Exercise and Diet and Mrs. N. Warrell had a paper on "Let's Get Priorities Straight". Mrs. Alex Armour spoke on Education and the 3-Rs and a poem The Lazy Farmer was read by Mrs. Orland Kyle.

The April Meeting will be the Annual Meeting and will be preceded by a Pot Luck Supper. The Roll Call will be answered by paying annual dues. All officers are asked to have all reports for the Meeting and the election of officers will take place.

Refreshments were served at the closing of the meeting by Mrs. Tinkess and Mrs. E.L. Filion and a social hour followed.

Federal Electoral Commission extends S-D riding boundaries to east and west

The riding of Stormont-Dundas, created in 1968, will be substantially enlarged before the next federal election to include all of Dundas County to the west and the Township of Charlottenburg and village of Lancaster to the east.

The decision to enlarge the riding, represented by former Cornwall mayor Ed Lumley, was made by the Electoral Boundaries Commission for the Provinces of Ontario and announced last week.

The matter will be debated in the House of Commons beginning April 12, with the deadline for MPs' objections having already passed. Members of Parliament had until Sun., March 28 to voice their objections, but in this case, Mr. Lumley did not file a formal objection.

That doesn't mean he's entirely pleased with the matter, however. The larger constituency means an increase in the number of voters from 73,000 to 85,000 spread over two large, rural counties and centred in a major urban concentration with the exception of three townships Glengarry, the new riding will include two complete provincial constituencies in Cornwall. It means that the next time the Liberal MP hits the hustings, he'll have a lot more hustings to hit.

In a news release issued from Ottawa Tues., March 30, Mr. Lumley said although he is happy to have the additional population from Stormont and Dundas included in the riding, he is concerned that the increase will "severely hamper my effectiveness in maintaining my current level of service to my constituents."

The states in the release, "Having 85,000 people in an urban riding is relatively easy to handle, but in a combined urban-rural constituency the substantial area in addition to the large population creates a real strain on the close relationship I like to maintain with my constituents."

In contrast to the new size of the riding are the proposals for Glengarry, Prescott, Russell and Leeds-Grenville which will have approximately 67,000 and 75,000 residents, respectively. The enlarged Stormont-Dundas will have between 30,000 and 40,000 more residents than either of the two provincial ridings included in the federal area, the release says.

The changes will have the two Dundas County of Matilda and Mountain, as well as the village of Iroquois, all now in Grenville-Carleton and represented by Progressive-Conservative House Leader Walter Baker, added to the west end of the riding. Charlottenburg and Lancaster, now in Glengarry, Prescott, Russell and represented by Liberal Denis Ethier, would be added on in the east.

The new boundary completes the division of the old federal riding of Grenville-Dundas, eliminated in 1968 when Grenville was tacked onto the bottom of Carleton County and most of Dundas was included with Stormont. In the 1968 election, Lucien Lamoureux, former Speaker of the House, was elected in Stormont-Dundas and Liberal Gordon Blair broke a 47-year Tory stranglehold on Grenville County.

Mr. Lamoureux was re-elected in 1972 and relinguished his seat in 1974.

As the western half of this former federal riding, Grenville will find itself in a new ball game come the next federal election as both that county and its proposed new partner, Leeds, are now represented by prominent PCs, Mr. Baker in Grenville and Tory gadfly Tom Cossitt in Leeds.

Boundary commissioners will have 30 days from the end of the debate in the House to study Dansard and make any changes they feel necessary, although they are not obliged to make any such changes. At the end of that perods they will report back to Parliament, which can accept or reject their findings, but cannot alter them.

Early Diagnosis

Cancer is not one disease but a group of diseases characterized by the disorganized and unregulated growth of abnormal body cells. In many cases, there is a favorable response to modern methods of treatment if diagnosis is made before signs of spread are evident. Your contribution to the Canadian Cancer Society is vital to the work of cancer research teams battling to defeat cancer.



Runners-up

Berwick Juniors were ousted in the final game by the Finch girls who proved to be tough contenders for the league championship. Front row l-r, Stephanie Hunt, Heather Kearns, Cathy Lowe, Diane Glaude, Joyce Vanier, Ada Humes, Lorie Burd, Donna Kearns. Back row l-r Laurie Humes, Valerie Lefebvre, Evelyn Manley, Debbie Dingwall, Nancy Ouderkirk, Brenda Luyks, Gail Smith, Vaughn Burd, coach. Absent from photo, Donna Dingwall. - staff photo -

HIGH SCHOOL NEWS

Linda and Laura Holmes

This week has gone very quickly, although it consisted of five days, Thursday and Friday were only half days. Students attended classes only in the mornings as both afternoons were designated as Professional Activity Days, but whether in or out of class, students were busy.

Last Sunday the final bonspiel followed by a banquet, was held. Grey Vasey's rink of Jean Kiss and Diane Wouters claimed the victory. Consolation winners were Max Fetterly's rink consisting of Janet Graham, Vicki Lennex and Peter McLeod.

Now things are very quiet on the sports scene but plans for a badminton tournament are being made for the near future.

The Astex Club was painting any message requested of them on skirts. This project provided funds for needed supplies.

Spring is here and that means plans for this year's prom are well underway. The prom is scheduled for May 28 and the theme is "Gone With The Wind." "Creed" will be playing for this memorable occasion.

Tuesday, in activity period, students were informed of the latest activities around the school at a Student Council meeting. The major issue was the Athletic Association's plans for selling magazine subscriptions. All proceeds will help pay for track and field meets and the Athletic Awards banquet.

All day Thursday Senior Band students were excused from classes to make the recording for this year's album. A lot of time and hard work to obtain perfection has gone into this record.

Students and teachers are already counting the days' till June - only 10 more weeks!

HONDA

You're ahead on a Honda.

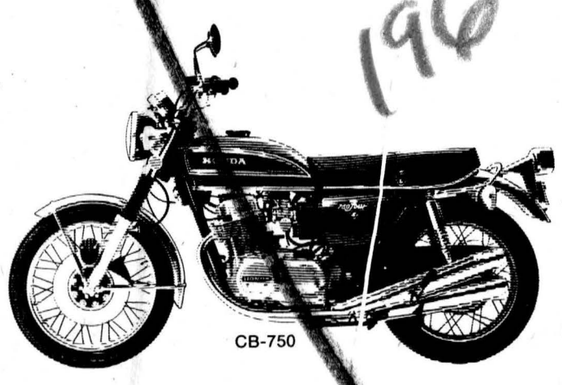

IRWIN SUPPLY (CORNWALL) LTD.

701 ROSEMOUNT -- 933-4600

CORNWALL

"The Motorcycle People"

GIANT BINGO

NATIVITY HALL — CORNWALL

Sun., April 11

8:00 p.m.

20 REGULAR GAMES AT $50.00
5 SPECIAL GAMES AT $100.00
1 SUPER SPECIAL FOR $500.00
Fill centre line in 8 numbers
or fill the card for $250.00
$100.00 in DOOR PRIZES

EXTRA CARDS — 3 for $1.00 or 12 for $3.00
ADMISSION: $1.00 per person

FOR FREE BUS SERVICE CONTACT
984-2863 or 984-2067 before April 9

ST. BERNARD'S PARISH — FINCH
WELCOMES YOU!

It's Spring Planning Time. Establish Your Line of Credit Now.

Right now before the spring rush, sit down with a Scotiabank manager. Figure out how much you're going to need and when, throughout the coming year. He'll arrange to have the money available when you need it...in other words, establish your line of credit.

You pay no interest on the money until you use it. This system has many benefits allowing you to take advantage of cash discounts on your purchases and giving you peace of mind in knowing your financial needs are taken care of.

So visit a Scotiabank branch. Ask the manager about line of credit financing and all the other features of Scotia Farm Services.

Get free tax tips book now.

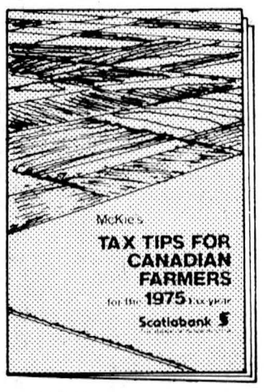

A $4.95, 144 page value, free for Scotiabank farm customers while quantities last. Ask the manager when you speak to him about Line of Credit.

Scotiabank
THE BANK OF NOVA SCOTIA

Barry Stewart
Avonmore 346-2102

Hugh Montgomery
Chesterville 448-2364

Step into a Steinberg New Car, Demo or Used Car.



NEW we have over 100 new cars in stock to choose from.
Chrysler Cordoba Charger SE
Coronet Charger Sport
Dodge Aspen Dart

DEMOS over 20 low mileage, full Chrysler warranty demos.
All Models

USED over 30 good quality used cars.
Safety inspected and ready for the road.

Dependable USED CARS

Dodge
CHRYSLER
Dodge Trucks
SALES/SERVICE

Steinberg
MOTOR SALES LIMITED
Williamsburg 535-2052

We Service What We Sell

THE CHESTERVILLE
RECORD
SPORTS

CFB Uplands late rally edges Colts in Embrun

Chesterville Bantam Colts had a busy week, with two exhibition games and three more in the Embrun tournament.

Over the week, they won three before bowing out on Sunday against CFB Uplands in Embrun. For the kids, it's away with the hockey gear and out with the old ball glove until the fall. And for coaches and parents alike, a much-needed rest.

Tuesday Colts hosted Osnabruck Township. Osnabruck led 3-2 until the middle of the second period before Colts came alive.

Townships' Grant Simpson was responsible for the three Osnabruck goals, all fine efforts.

Colts to hit the score sheet were Jeff LeClair with two goals and two assists, Curtis McMillan with a pair and Rudy Grisel with a goal and an assist. Assists also went to Pat Kelly with two, Mark Moran with two, and singles to Don Richards and Glen Mackler. The final score was Colts 6 - Osnabruck 3.

On Wednesday night, Colts travelled to Embrun for their, opening game in Embrun Minor Hockey's mammoth tournament. There are 140 teams registered, and 24 in Colts' division.

The first team they met was Ottawa's Sandy Hill. It was an excellently-played contest with superb play by both teams.

Colts made one defensive miscue and it cost them the game as Sandy Hill edged Colts 1-0. Colt goalies Jeff Phifer and Eddie Witteveen were superb in nets for Chesterville.

Saturday Colts returned to Embrun to tangle with the host club in the "B" elimination roung. Colts gave up the first goal with only 2:45 gone in the first period as Daniel Snyder scored from Michel Provost to give Embrun a 1-0 lead.

Colts Pat Kelly tied it up from Mark Moran and added second and third period goals to win 3-1 over a very fast Embrun squad. The winning goal was scored by Curtis McMillan from Kelly and Jeff LeClair.

In the third, Kelly scored again from Curt McMillan to make it 3-1, advancing Chesterville to the "B" semi-finals. Eddie Witteveen was super in nets.

They returned home to face the Nepean Indians Number One squad, a big, fast team that calls the Sportsplex home?

Nepean jumped into a 2-0 lead in the first period, displaying classy passing and agressive checking.

Then the roof fell in on them. They started running at the Colts, and took a total of 17 minors, one misconduct and two game misconducts. And they were well deserved.

Colts took control and handed this Nepean squad a 6-4 setback. Scoring for Colts were Don Richards from Rob Wood and Ron Richards; Jeff LeClair from Don Richards and Wood; Rudy Grisel from Glen Mackler and Pat Kelly; Grisel from brother Ricky; Mark Moran from Grisel; and Kelly from Ron Richards.

Colts' swan song was sung on Embrun ice Sunday afternoon against CFB Uplands Falcons. Colts completely dominated Falcons up until there was 8:16 left in the third.

Falcons took six minors and a misconduct to Colts' one minor. Falcons' goalie Marc Legace was sensational, turning back the Colts' tide.

Captain Pat Kelly scored in the first from Jeff LeClair. Rudy Grisel added two second period tallies, the first from LeClair and Kelly, the second, unassisted. With 9:34 left in the third, Glen Mackler gave Colts a comfortable 4-0 lead from Grisel and Moran.

Then the roof fell in. Colts took the gas, went into a coma and watched Uplands take control. They made it 4-1 with 8:16 left, then scored three at 3:28, 2:56 and 2:43 to make it 4-4. Overtime was without goalies, and Falcons' Momentum carried them to a 5-4 win over Chesterville.

Icing the Story . . .

Over the season, Colts won 38, lost 38 and tied six over 82 games for a .500 record. The players are a great bunch of youngsters whose only drawback this season was inconsistency.

They could look great one period and very bad the next. Witness the game against Uplands...

Pat Kelly, who played 12 less games than big Rudy Grisel, edged Rudy 96-95 for the team scoring championship. Rudy had 62 goals.

Tied as top playmakers with 41 assists were Pat, Jeff LeClair and Glen Mackler...

Season lows: getting clobbered 10-2 by Lake Placid... Pat Kelly breaking his foot two games into the season... Donnie Richards tearing shoulder ligaments and never really coming back to form... a near-tragic car accident...

Season highs: utility winger Jeff LeClair winning a spot on Colts' top line and finishing third in scoring with 40 goals and 41 assists... Watching Grisel and Mackler break for the net... Beating Iroquois out of the league playoffs... Pushing Morrisburg to overtime in ODMHA playdowns...

Pat Kelly coming back off a broken foot in 32 days... the highs probably out weigh the lows and all in all, it's been a good season. Goodbye from the 1975-76 Chesterville Bantam Colts...

COLTS 1975-76 TEAM STATS

Goal Keeping

	GP	GA	AVG
Eddie Witteveen	72	132	1.83
Jeff Phifer	69	108	1.49

Scoring

Player	G	A	PTS
Pat Kelly	55	41	96
Rudy Grisel	62	33	95
Jeff LeClair	40	41	81
Curtis McMillan	37	37	74
Glen Mackler	26	41	67
Mark Moran	17	21	38
Ron Richards	5	28	33
Rob Wood	8	23	31
Don Richards	5	22	27
Jerry Witteveen	9	16	25
Glendon Shay	5	13	18
Don Servage	0	5	5

Raisin race repeats

ST. ANDREW'S WEST — The 21-mile-long Raisin River Canoe Race, sponsored by the Raisin River Conservation Authority, is set to run Sun., April 11, rain or shine.

The race begins in St. Andrew's at 1pm sharp and finishes in Williamstown and according to the conservation authority, it will be run on either the Raisin or Black Rivers, depending on water conditions in the two streams the weekend of the event.

Over 70 canoes were entered in last year's race and organizers are hoping for a larger turnout of outdoorsmen this year. A crowd of over 10,000 jammed the river banks to watch the 1975 event.

To be eligible, canoeists must be 16 years of age or older and only open canoes will qualify. There will be two paddlers per canoe and they both must wear lifejackets, the authority warns. Registration fee is $2 per craft.

A meal, put on by the Char-Lan Optimist Club, after the race, will be served in St. Andrew's Church Hall, Williamstown. Refreshments will be available at stands along the race course.



League Champs three successive years

The Chesterville Ladies Broomball team wrapped up the series against Cardinal by defeating the opposition 3 games to 1. On Mar., 28, the local ladies travelled to Cardinal and won by a score of 1-0. Brenda Sloan scored the only goal in the first period. This is the third straight year the Chesterville Ladies have won the Dundas Grenville Broomball League. — FRONT ROW l-r Edith Cameron, Thelma Hall, Trudy Helmer, Glenna MacIntosh, Donna Mesman, Beth Rainey. BACK ROW l-r Bev Giles, Ann Cook, Marilyn Williams, Pat Monast, Jean Ward, Helen Macintosh, Brenda Sloan, Jackie Cross, Doreen Elliott. -staff photo-

LOUGH & LEWIS
CHARTERED ACCOUNTANTS
Chesterville, Tel. 448-2092
Cornwall Tel. 932-8691
Alexandria Tel. 525-1585
29tf

ASPHALT PAVING
DRIVEWAYS • PARKING LOTS • ECT.
Roads Resurfacing Co. Ltd.
DALTON OUDERKIRK
TEL.: 448-2381
CHESTERVILLE, ONT.


AVAILABLE IN BOTH MEN'S & LADIES' MODELS
FRAME SIZES 19-21-23
(Fenders do not come on this model)
ELIMINATOR MARK IV
$115.95
FRAME: All Lugged with Brazed on Cable Stops. Sizes: 19, 21, 23, 25".
WHEELS: 27x1¼ Serrated Steel Rims with Semi Flange Hubs.
CHAINWHEEL: 40-52x6½x 9-16 Steel Crank Set with Circular Chainguard.
BRAKES: Dia Compe Light Alloy Center Pull with Safety Levers.
DERAILLEURS: Front: Suntour Spirt. Rear: Honor with Stemshifters.
SADDLE: Padded Racing Style with Quilted Vinyl Top (Black)
COLOURS: Red, Purple, Orange, Blue, Pearl Blue.
Dalbec
PLAY MORE LIVE LONGER/LA SANTE PAR LES SPORTS
CYCLE & SPORTING GOODS

WANTED
SEVEN HOMES THAT NEED SIDING OR INSULATION
Seven local home owners will have the opportunity to eliminate outside painting permanently and beautify their property at a substantial reduction with the new 1976
SOLID VINYL SIDING
PIONEERED BY
B. F. GOODERICH COMPANY
Engineered to eliminate denting and every defect of old style metal siding, this product is laboratory tested twice as strong as any other metal siding and provides excellent winter insulation. Save up to 1.43 on heat loss. Maintenance free, guaranteed not to fade; dust and dirt washes off with a garden hose. Never needs paint; reinforced by a colour thickness 30 times that of spray aluminum. It renders a beautiful textured appearance restoring the home to a beautiful Colonial style.
As an introductory offer LONDON BUILDING PRODUCTS will renovate SEVEN HOMES in the area at a 20 PERCENT DISCOUNT off Nationally advertised price from Better Homes and Gardens Good Housekeeping.
This offer is being made to familiarize property owners with new advance in exterior building products. 100 per cent Financing. No Down Payment. Necessary Bank Financing can be arranged. Written 30 year guarantee. You have seen our advertising on TV, now is the chance to see our trained dealer mechanics install the panels, right over any outside wall, in most cases. The completed work duplicates the natural beauty of wood, while eliminating the cracking, peeling, denting effects which have disappointed owners with wood, asbestos, stucco and aluminum siding.
If you are a home owner and would like to have an estimate re: this special 20 PERCENT DISCOUNT AT NO OBLIGATION call or write today. Out of town call collect:
TELEPHONE 1-613-233-0845 ANYTIME
OR EMBRUN: 443-3231
Attention to Mr. F. Champagne
Guaranteed by Good Housekeeping. Registered and Bonded Itinerate Sellers with Ontario Consumers Protection Association. Members Ottawa Chamber of Commerce and Better Business Bureau. Dunn and Bradstreet.
14 Years in the Same Business
Offices and Dealers from Coast to Coast
London Building Products
Phone Collect 1-613-233-0845
Or write: 300 Sommerset West, Ottawa, Ont.
NAME.....
ADDRESS .....
CITY .....
PHONE .....



NEW STORE HOURS:
Mon., Tues., Thurs. & Sat. 9:30 a.m. to 5:30 p.m.
Wed.: 9:30 a.m. to 12:30 a.m.
Fri.: 9:30 a.m. to 9 p.m.
3-DAY SPECIAL
Thurs., Fri., Sat.
SPECIAL GROUP OF DRESSES
Sizes: 7-15
10-20
16½-24½

20% OFF
LEATHER JACKETS
REG.: $95.00
SIZES: 9-17
$69.
Bunny's
FASHIONS LIMITED
CORNWALL, ONT.
111 Pitt Street
933-3281

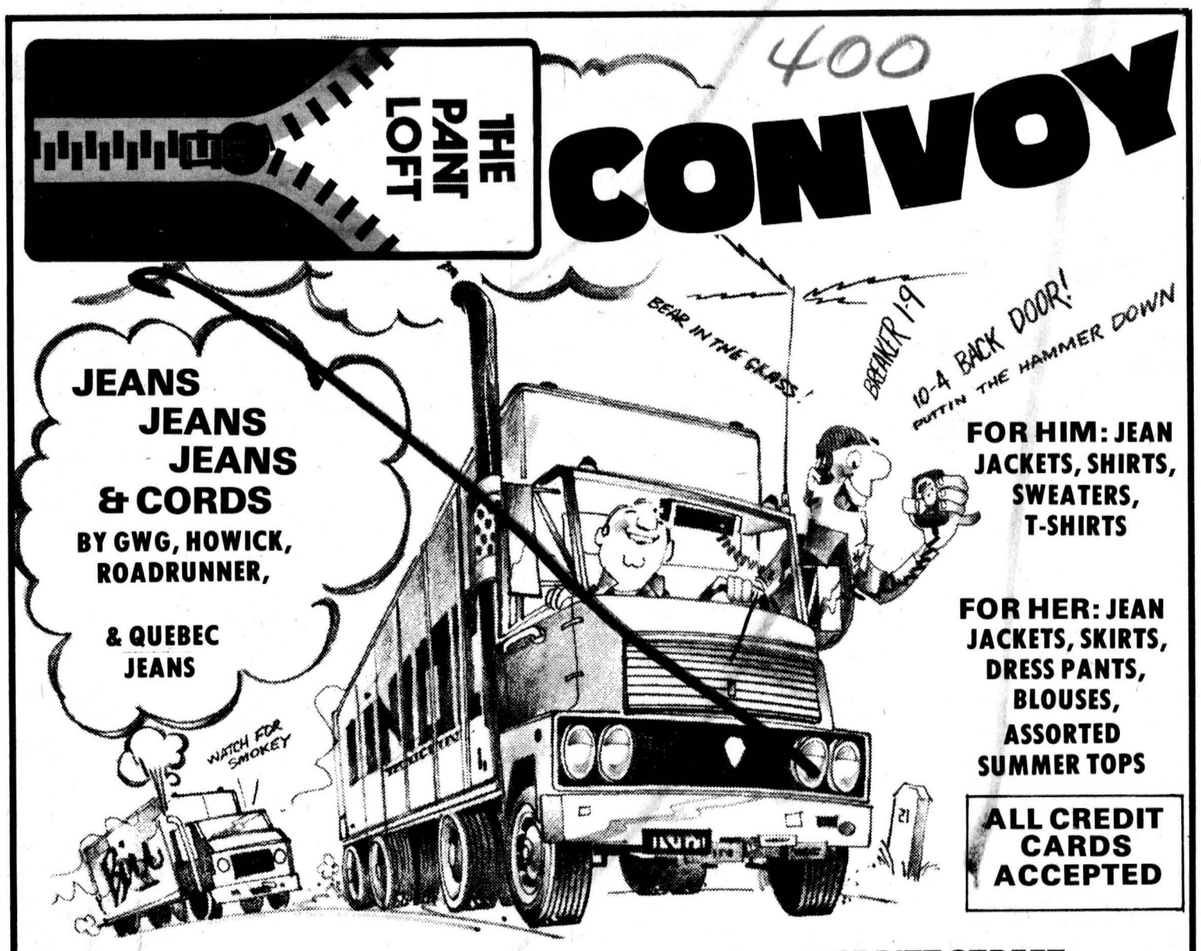

THE PANT LOFT
107 PITT STREET
CORNWALL, ONT.
OPEN: WED.: 9-6, THURS., FRI.: 9-9, SAT.: 9-6



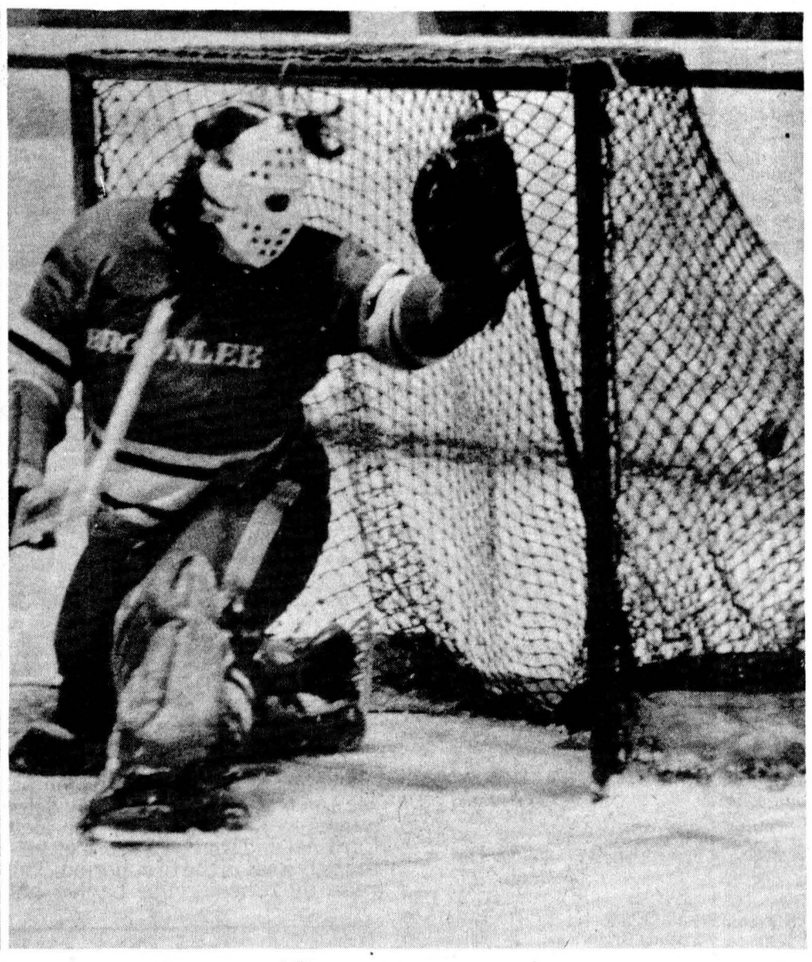

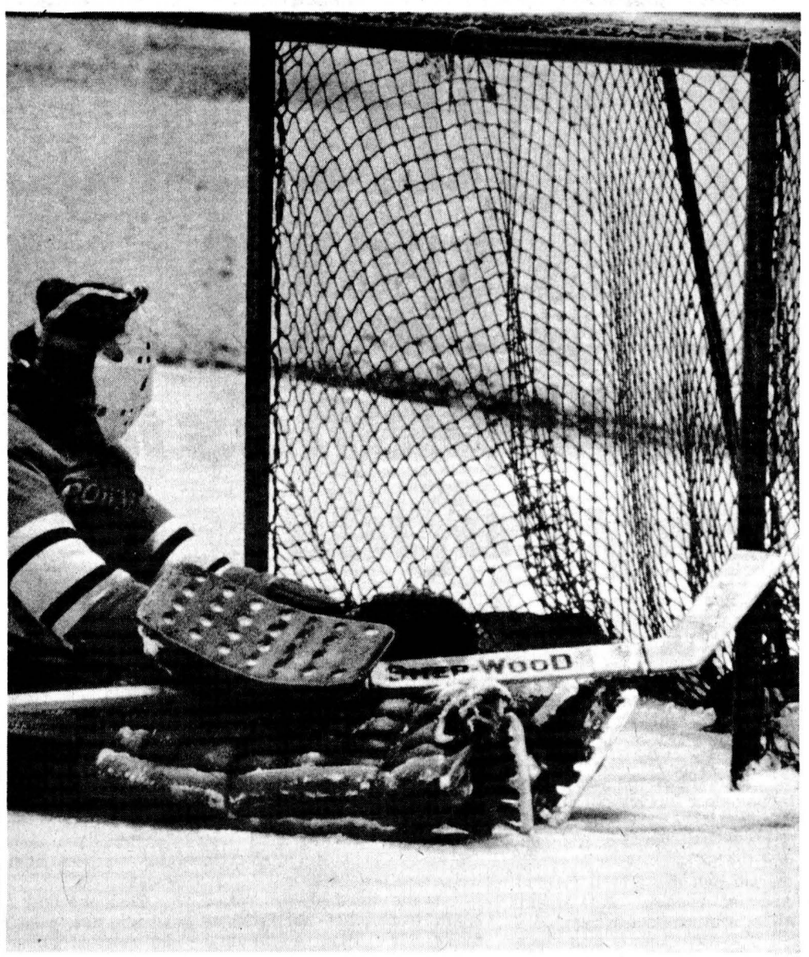

When it rains, it pours

Char-Lan Rebels have turned the tables on Finch Township in their North Stormont-Long Sault Junior C championship series, winning two games straight after losing the first and tying the second game of the series. While Finch goaltender Jim Hume backstopped his team to a semifinal series win against Chesterville Jets with jumped on him for nine goals. Andre Tessier, son of Cornwall Royals coach Orval Tessier, led the assault, scoring four goals in the first period as Char-Lan buried Finch 9-2 in front of their own crowd. The next night in his spectacular netminding, the chickens came home to roost last Wednesday night in Finch Arena as Char-Lan Williamstown, Tessier chipped in with three assists as the Rebels dumped Finch 5-3. Centre Denis Jodoin helped complete the rout in Finch last Wednesday night, scoring two second-period goals within 1:20. In photo at left, Jodoin breaks in alone and puts one past Hume who hardly had time to get his breath before Tessier set Jodoin up for his second goal of the period (centre). At right, a shaken Hume tries to collect his thoughts after being beaten on Char-Lan's sixth goal.

-staff photos-

Tessier shows way as Char-Lan leads series

Char-Lan Rebels have found the chink in Finch Township goaltender Jim Hume's armor. Shoot often and shoot low.

That's the combination the Rebels used in the third and fourth games of their North Stormont-Long Sault Junior C final series last week and after falling behind 3-1 in the eight-point series, the Rebels came back with two straight wins to lead the series 5-3.

They did it by humiliating Finch on Finch ice last Wednesday as Andre Tessier, the midget-aged whizz kid son of Cornwall Royals coach Orval Tessier, pumping in four straight goals to lead them to a 9-2 win. The next night in Williamstown Finch made it a closer game, but Char-Lan, again led by Tessier with three assists and linemate Denis Jodoin with three goals dumped them 5-3 to take the series lead.

In the last two games, Tessier has caught fire, picking up four goals and adding five assists for nine points.

Hume had one of his worst nights in a long time last Wednesday. Char-Lan pressed from the opening face-off and the Finch defence collapsed, to recover only for a brief time in the second period.

Finch's defence had played sporadically in the series against Chesterville and still Hume had managed to keep them in the game, but this time, he was having an off-night. The combination of the two spelled disaster.

What really broke the Brownlees' back was a burst by Tessier towards the end of the first period when the centreman scored twice while killing the same penalty to break open a 1-1 tie and send Char-Lan into the lead for good.

Cameron Ward had taken an elbowing penalty at 7:09, and Tessier, doing some aggressive forechecking, got the puck at 6:29 and rifled a shot past Hume's stick side. Less than a minute later Denis Jodoin sent him in alone and he sent another one past a startled Hume.

Finch never recovered from that. They had managed to tie the game at 1-1 at 9:19 when Gary Forsyth scored unassisted after Tessier had opened the scoring at 8:27, but the aggressive Rebels ended the period ahead 4-1.

Finch came to within two at 2:23 of the second as Courville scored his fifth of the series after Char-Lan goaltender Mark Gareau managed to get caught out of position, but the Township team couldn't keep up the pressure and the Rebels exploded for two more in the last four minutes of the period.

Char-Lan players tended to do things in pairs that night and Jodoin scored at 16:50 to make it 5-2 and added another with only 1:50 left in the frame to up the score to 6-2.

Ward, at 00:53, Lloyd Fourney at 6:48, and George Lunan, at 10:09, completed the rout.

Char-Lan showed a rugged determination in winning the game, a fact that backed up the score sheet which shows the Rebels with nine of the game's 12 penalties.

The next night in Williamstown arena, Finch managed to hold Tessier in check through the first two periods as they carried a 2-1 bulge on goals by Dave Rumer and Courville, into the third period. Char-Lan's only goal through the first two periods came off the stick of Glenn MacDonell, assisted by Fourney.

But Carl Rines' squad came out ready for bear in the third and his big line of Jodoin, Tessier and Ward broke things open.

Jodoin showed the way, scoring a classic hat trick, with his first coming before the period was a minute old. He put Char-Lan into the lead for the first time in the game at 5:49 and he made it 4-2 at 7:18. Tessier picked up assists on each of his goals.

Rumer got his second of the game at 10:10 to make it 4-3 but with 2:08 remaining, Jeff Fisher iced the win from Greg MacDonald.

The penalties were more even this time, with Finch taking nine minors and a major for fighting and Char-Lan getting the gate nine times with eight minors and a fighting major.

The teams go at it again Wednesday in Finch at 8pm and play Thursday night in Williamstown.

Lunenburg folk to honor retiring couple April 22

LUNENBURG—More than 40 members of the Happy Seniors Club turned out on a rainy April 1 to attend the regular meeting held in the Christian Education Centre. All including newcomers were welcomed by president Mrs. R. Rupert.

The meeting opened with the National Anthem, played by Mrs. L. Loverin. Correspondence was read by Mrs. M. Arbuthnot. Special bus information to the Toronto area was given by the secretary. Minutes were read and approved. Mrs. Loverin gave a time-saving hint for travellers - use the back of the place mat to send a message home to friends. Pop it into an envelope and mail and that task is done!

An evening in honor of Mr. and Mrs. Percy Prieur was planned for Thurs. April 22. Having sold their farm, they will be moving into Ingleside shortly.

Some inquiries have been made regarding the quilt which is for sale.

Mrs. Leda Raymond, chairman of the program committee, gave interesting information regarding the origin and the happenings occurring on April Fool's Day through the years.

Mrs. B. McGillis read a very informative history giving a nostalgic glimpse of the community of Harrison's Corners and adjacent area. This aroused many memories.

On the night of May 22 the Tartans will present an evening of entertainment and special music at the Recreation Hall, suitable for young and old. All are welcome.

The birthday cake for this month was made by Mrs. Neta Presley. Those who celebrate their birthdays in April are Mrs. M. Cleary, Mrs. M. Hillis, Roy McEwan and Roy Simpson.

Crysler resident dies at 70

Bernard Beehler, Crysler, died in Winchester District Memorial Hospital Wed., March 31 at the age of 70.

He was the son of the late Nicholas and Grace Beehler and was married to Lillian McCloskey of Chesterville.

Mr. Beehler is survived by eight sons, Ralph, Berwick; Ronnie, Berwick; Philip, Ottawa; Joseph, Ottawa; Bert, Aylmer, P.Q.; Tom, Ottawa; Nick, Berwick; Francis, Kingston; and by a daughter, Mrs. Carolyn Forgues, Ottawa.

He is also survived by four sisters, Annie (Mrs. Peter Manley), Jean (Mrs. Bernard Moran), Isabelle (Mrs. Leonard O'Donohue), all of Berwick, and Mary (Mrs. Charles Grady), Crysler; a brother, Raymond, also of Crysler, and by 25 grandchildren.

Mr. Beehler was treasurer of the Stormont County Plowman's Association for 45 years and was a longstanding member of the Crysler community.

Rev. Roger Desrosiers officiated at the funeral mass, assisted by Rev. J. R. Bougie, Finch, and Rev. J. L. Lamarche, Chesterville, at the Brownlee Funeral Home, Finch, to Holy Rosary Church, Crysler, with interment following at Crysler Cemetery.

Pallbearers were Ernest Courville, Guy Lebrun, Doug Manley, Ted Moran, Thomas Grady and Brian O'Donohue.

The Bulk Milk Cooler That Has Everything!

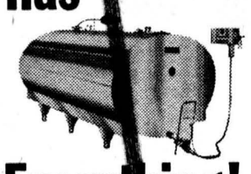

MUELLER HiPerform™

The Mueller Model "OH" with HiPerForm cooling, Mueller-Matic Automatic Washing System, and built-in freeze protection control is the most advanced bulk milk cooler in the world. The nation's most progressive dairymen are using it! Should it be you?

HERVE PLANTE
PHONE: 652-4168
BRINSTON, ONT.

PRE-CAST STEPS — FIBRE GLASS AWNINGS
IRON RAILINGS
ALUMINUM RAILINGS & SHUTTERS



FREE ESTIMATES
CONLIN PRE-FAB PRODUCTS CO.
CORNWALL, ONTARIO
932-8295

DINGEMANS CONSTRUCTION
R.R. 1, FINCH, ONT.
984-2043 & 984-2343
For complete block foundations
BACKHOE SERVICE



ENJOY OUR FINE SERVICE, DELICIOUS FOOD

We take pride in making your meal a pleasure. Coffee break to dinner, service is complete and attentive, food delicious.

DROP IN SOON AND OFTEN
(Take Out Orders)

Country Kitchen Restaurant
WINCHESTER PH. 774-2417

WINCHESTER MANAGEMENT & CONSULTANTS
"WE SELL SERVICE"
INCOME TAX • WILLS • ESTATES
PARTNERSHIPS • BOOKKEEPING
ACCOUNTING • VALUATING
C. HILL
P. O. Box 518 — WINCHESTER — 774-2439

SAVINGS BY THE GALLON!
WOULDN'T YOU RATHER BE SAVING WITH CIL INTERIOR PAINT?

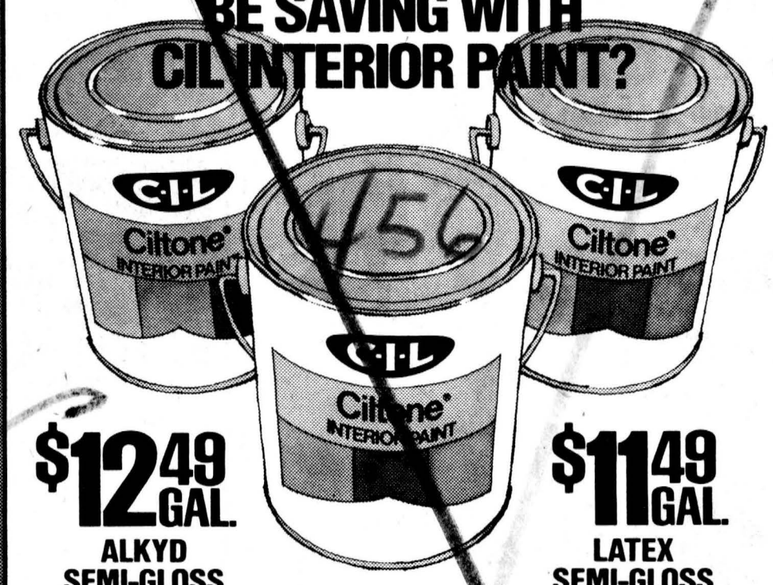

$12.49 GAL.
ALKYD SEMI-GLOSS
Tough, washable finish for kitchens, bathrooms, woodwork.

$11.49 GAL.
LATEX SEMI-GLOSS
Easy to apply, easy to clean. For kitchens, bathrooms, trim, high traffic areas.

$9.99 GAL.
FLAT LATEX
Beautiful matte finish that goes on easily. For living rooms, bedrooms, hallways.

BUY NOW AND SAVE!
OFFER GOOD UNTIL APRIL 10TH
COLORS FROM DEEP ACCENT BASES EXCLUDED
CIL. GOES ON LOOKING GOOD. AND NOW GOES ON FOR LESS.

BYERS BUILDING SUPPLIES AND Pro Hardware
MAIN STREET — CHESTERVILLE — 448-3318

Maple Ridge sweeps awards

Maple Ridge School hosted a boy's volleyball tournament. The teams that participated were Maple Ridge "A" and "B" teams, Nationview "A" and "B", Riverside, Stampville, and Iroquois. Both Maple Ridge teams defeated all of their opponents which resulted in Maple Ridge "A's" playing Maple Ridge "B's". "A's" came out on top and won the series.

On January 28th Nationview Public School hosted the senior girls volleyball tournament. The teams that competed were Maple Ridge "A" and "B", Nationview "A" and "B" Iroquois, Morrisburg and Riverside Heights. Maple Ridge "A's" won all their games which gave them the tournament championship represented Dundas County at the Stormont Dundas and Glengarry Volleyball Championships in Cornwall on Feb., 7.

The girls teams that competed were Maple Ridge (Dundas County), Viscount Alexander of Cornwall (Stormont County), and Martintown (Glengarry County). Maple Ridge won all but one game out of a possible six in which Maple Ridge took the championship.

The boys teams that competed were Maple Ridge (Dundas), Long Sault (Stormont), and Martintown (Glengarry). Maple Ridge and Long Sault both defeated Martintown. Maple Ridge and Long Sault played a very competitive game which led to Maple Ridge's championship victory.

Both Maple Ridge girl's and boys' teams took the championship at Cornwall on that day.

Mr. Don Russell Physical Education Co-ordinator for the S.D.&G. County Board of Education presented the tri-county trophies to the teams at Maple Ridge on March 30th.





Volleyball champions

Girls Volleyball Team — FRONT ROW l-r Penny Major, Margaret Forbes, Tessie Boretos (C), Maureen Steele, Caroline Devorak, Brenda Guy. SECOND ROW l-r Sandra Ostrander, Joanne Scott, Beverly Morrison, Don Russell, Berniece Whitteker, Sandra York, Pauline Verspeek and Carolyn Cross. -staff photo-

Boys' Volleyball "A" Team — FRONT ROW l-r Doug Froats, Kevin Lunn, Paul Helmer (C) Bill Kerr, Daryl Last, Peter Marriner. SECOND ROW l-r Gary Beckstead, Michael Beckstead, Mr. George Hollingdrake (coach), Don Russell, P.E. co-ordinator, Mr. R. Turner, Doug Carruthers, Leon Barque.

Donations Pay Off

Funds contributed to the Canadian Cancer Society and allocated to research are used to erect new buildings at research centres to pay the salaries of full-time scientists, laboratory technicians and assistants, and to buy essential materials and equipment for the cancer research laboratories. Give generously to the Canadian Cancer Society.

Thanks

The Village of Chesterville is grateful to Nestle Canada Ltd., for its prompt help on the night of Fri., March 26. Flood waters of the National River were threatening Chesterville's sanitary sewer system but plant manager Tom Rance came to the rescue with manpower and sandbags and the day was saved. Our thanks especially to Mr. Rance, Mr. Smith, Mr. Smirle, Mr. Dubois and the hard working crew who worked with Jim Sullivan for long, cold hours.

Chesterville Reeve, Keith Graham

You're invited to the . . .

BARGAIN YARD

FABRIC CENTRE

(Next to Levesque Children's Wear)

Over 20,000 Yards To Choose From ALL AT BARGAIN PRICES!



NOW OPEN

YARD GOODS & SEWING SUPPLIES

29A Second Street East — 933-3244

District News

OSNABRUCK CENTRE - Royal Warner, Toronto, spent a few days at the home of Mr. and Mrs. Morley Warner and called on several of his former neighbours.

Mr. and Mrs. Ivan Tinkess have returned from a Florida holiday.

Mr. and Mrs. John A. Brownell were recent guests of Mr. and Mrs. Harold Armstrong, Newington.

Recent visitors with Mrs. Lola Lambert and Mr. and Mrs. Gerald Dewey were Mr. and Mrs. Nelson Lambert and family, Tottenham, and Mrs. Mary Chamberlin, Aylmer, P.Q.

Mr. and Mrs. Elmer Flegg and Mrs. Maude Brownell, Finch, called on Mr. and Mrs. J.A. Brownell.

Miss Debbie Dewey has returned from a visit to Mexico.

BERWICK - The 1976 Stormont 4-H year got under way at 1pm March 18, in the Avonmore Recreation Centre.

The organizational meeting opened with the 4-H Pledge and Agriculture Representative Brian Wilson gave an introduction on what 4-H is all about.

Clubs were divided into their respective groups along with their leaders. Enrollment forms were completed and the election of officers took place. Harold Dingwall and Hugh Carruthers are the new 4-H Leaders, Carol Armstrong is Secretary and Duane McMahon is press reporter.

The meeting was adjourned and closed with the 4-H Pledge. The next meeting will be held at the home of Lynden Dingwall, Berwick, Wed., April 14 at 8pm. New members are welcome.

MOREWOOD - Mr. and Mrs. Ralph Foster, Kathy and Adrian, Toronto, spent school break with Mr. and Mrs. J. James.

Mr. and Mrs. Bruce Hill, Greely, visited Mr. and Mrs. John Hutt.

Mr. and Mrs. Sam Patterson are spending a week in Rio de Janerio, Brazil.

Mr. and Mrs. Owen Larin spent the week-end with Mr. and Mrs. J.R. Craik.

Mrs. Gary Hatina, Derran and Candice spent the weekend with Mr. and Mrs. J. James.

Mr. Jack McQuaig, Toronto, and Mr. and Mrs. Chas Barnes, Ottawa spent Sunday with Mrs. Carrie Hunter and Mrs. Zoe McQuaig.

Doug Nadeau, Toronto, called on friends in town.

Mr. and Mrs. Olin Dillabough, Metcalfe, called on Mr. and Mrs. John Hutt.

Mrs. Robert Stephenson, Brinston and daughter, Mrs. Terry Whittaker, Ottawa, visited Mrs. Ethel Weegar Sunday.

Mrs. Chas. Armstrong and daughter, Betty Ann, North Russell, called on Mr. and Mrs. John Hutt.

The sympathy of the community is extended to Mr. and Mrs. Stewart Mattice in the loss of their son Donald Mattice of Vernon.

SEVENTH AVENUE - Mr. and Mrs. Elmer Flegg, Finch, called at the home of Mr. and Mrs. John Grandaw.

Mr. and Mrs. Mansel Flegg accompanied by Mrs. Jennie Flegg, were Sunday supper guests of Mr. and Mrs. Stan G. Thompson and family, Ingleside.

Saturday supper guests at the home of Mr. and Mrs. Robert May were Mr. and Mrs. Gery Breton and family, Carlsbads Springs, and Mr. and Mrs. Bill Petric and family, Ottawa.

Mrs. Jennie Flegg attended a Cameo instruction meeting at the home of Mrs. Ken Weir, Long Sault.

Heather, Trevor, and Brian Dean, Prescott spent the school holiday with their grandparents, Mr. and Mrs. Stewart Hart. They also spent some time with their great-grandmother, Mrs. Jennie Flegg.

ELMA - The UCW held their March meeting at the home of Mrs. C.W. Duquette, Williamsburg, with the hostess in charge of the program.

Mr. and Mrs. John Casselman and Charles, Toronto, were guests of Mr. and Mrs. Graham McPherson, last weekend.

Mrs. Gordon Senn, Chesterville, was a recent guest of Mrs. Harry Carruthers.

The members of the Couples Club and several friends met at the home of Mr. and Mrs. Maurice Beckstead, Long Sault, Thursday, evening.

Mrs. Emerson Kinkaid, Russell, was a supper guest of Mr. and Mrs. Bernice Barkley recently.

Members of Mr. and Mrs. Melvin Dillabough's family joined them in celebrating Mrs. Dillabough's birthday, Friday. Those present included Mr. and Mrs. Dillabough, Claude Dillabough and Charles; Mr. and Mrs. Don Dillabough, Chesterville, Mr. and Mrs. Arnold Shaver, South Mountain.

Sympathy is extended to Bernice McIntosh on the death of his nephew, Donald Sullivan, Mountain.

Members of Elma congregation will attend communion service in their shurch here Sun., April 11, at 9:30am after worshiping at Williamsburg during the winter months.

FIRST & SECOND MORTGAGE LOANS

How much do you need?

5,000 - $15,000 - $25,000 or more?

— No amount too large or too small
— RESIDENTIAL, FARM and COST PROPERTIES
— Prime Rates are still available
— Pay off those bills and reduce payments
— Do some Home or Farm Improvements
— Purchase New Car, Boat, Cattle, etc.
— or use cash for any purpose

Confidential arrangements in the privacy of your home, or at our office, at your convenience — For an appointment call (collect) any time:

KEN ALLEN
345-1090 (24 hour service)
46 King Street West
BROCKVILLE, ONT.

OPEN 7 DAYS A WEEK

GARDENING TIME will soon be here and those that bought from us last year will attest to the quality and yield they reaped.

Again this year we will have the same high quality and we are accepting booking orders for ONION SETS and REGISTERED SEED POTATOES.

Let us have your booking.

Thank You

STORE HOURS

MONDAY TO SATURDAY — 8:30 a.m. to 9:00 p.m.
SUNDAY — 10:00 a.m. to 6:00 p.m.

DOUG'S SERVICE

'Your Friendly Food Store'

NEWINGTON, ONT.

PHONE: 346-5689





PICNIC TABLES
All 2" Western Cedar
Assembled — $49.95
Knockdown - Ready to Assemble —
$44.95



LAWN SWINGS
Prefinished, all hardwood slats, sturdy and attractive.
$89.50 each

Spring Gardening SPECIALS

VIGORO
SHEEP MANURE
25 lb. $2.99



CEMENT MIX
Great for patch-work. Ready mixed. Easy to use.
$2.65 bag

STEELE BRIGGS
GARDEN SEEDS
All varieties now in stock

POTTING SOIL
5 quarts 89
2½ quarts 49

AFRICAN VIOLET SOIL
2½ quarts 49

ALWAYS A **BUY** AT A **PAL** YARD

CHARGEX

LANNIN LUMBER MART

AND CONSTRUCTION LTD.

Saturday — 8:00 to 12:00 Noon
Monday thru Friday — 7:30 to 5:00

Highway 31 Just South of Winchester
Retail Lumber & Building Supplies
Phone 774-2830

GO Zero Concord FROM TEAT TO TANK!



The ZERO CONCORD is the only system that provides stable milking vacuum at the teat end — in parlor or stanchion barn — with a low or high, short or long pipeline — and without injecting air into the milker units to move the milk. Only with stable vacuum and no air injection can you hope to reduce leucocyte counts up to 65% — increase milk production as much as 20% — and prevent off-flavor and rancid milk.

The safe, stable vacuum is made possible by a patented, scientific principle . . . TWIN-VACUUM . . . whereby one vacuum milks the cows, and a different vacuum moves the milk through a separate pipeline into the bulk tank. In addition — thanks to ZERO's patented SPATTER-SPRAY Automatic Washer and new, improved, high-capacity, transparent milker units — you have built-in, "push-button", visible self-cleaning and sanitizing of the entire system — without disassembling. And there are many other advantages.

Come in, Write or Phone for Full Information!

BYERS FARM EQUIPMENT

CHESTERVILLE — 613-448-2185

GENERAL CONTRACTORS • COMMERCIAL • RESIDENTIAL

448-2543 or 984-2664

DCL

DINGWALL CONSTRUCTION LTD.

R. R. 3, CHESTERVILLE, ONT. K0C 1H0

CUSTOM BUILT HOMES • REMODELLING

the CO-OP store

Concerned about Twine this year?

Consider your CO-OP

Why Pay More!

"The 2549 Line"

BALER TWINE

provides
- 10,000 ft. 45 lbs. gross per BALE
- 100% PURE SISALANA FIBRE
- 300 lbs. AVERAGE TENSILE STRENGTH
- AVERAGE KNOT STRENGTH 135 lbs.

$11.95 PER BALE

CALL YOUR CO-OP NOW!

FINCH 984-2450 | CHESTERVILLE 448-2377 | CORNWALL 933-4935

A BRANCH OF UCO UNITED CO-OPERATIVES OF ONTARIO

LETS GO BOWLING
Monast's Lanes
6 LANES
AUTOMATIC PIN SETTERS

OPEN BOWLING
Friday — 7:00 to 9:00 p.m.
Saturday Afternoon
Sunday Afternoon
PHONE
448-2168

Wednesday Afternoon Bowling

H.S., Ann cook, 259; H.T., Lillian McNab, 657.

Team Standings: Theresa 121, Alma 107, Susie 94, Evelyn 93, Mary 93, Eileen 59.

Defenders

M.H.S., Dwayne Hall, 272; M.H.T., Dwayne Hall, 779; L.H.S. Edith Wood, 244; L.H.T., Lila McMillan, 688.

Team Standings: Dwayne 111, Ralph 106, Alex 91, Roger 88, John 87, Warman 84.

Busy Matrons

L.H.S., Pat Monast, 268; L.H.T., Pat Monast, 656.

Team Standings: Pat 2860, Betty 2955, Gladys 3012, Mary 2945, Jean 2965, Sharon 2873.

Finch Mixed

M.H.S. Doug Zeran, 279; M.H.T. Doug Zeran, 756; M.H.A. Doug Zeran, 222; L.H.S. Sylvia Bird, 293; L.H.T. Sylvia Bird, 697; L.H.A. Gail Shaver, 210.

Team Standings: Graham 8965; Lillian 8866; Betty 8844; Eleanor 8720; Bob 8440; Terry 8374.

Community Bowling

M.H.S. & M.H.T. — Ralph Dillabough 399 and 741.

L.H.S. & L.H.T. — Esther Johnston 292 and 697.

Team Standings: Lorna 3802, Tommy 3695, Gord 3652, Lyle 3552, Earl 3544, Stan 3246.

Monday Nite Men's

M.H.S. — Frank St. Pierre 334, M.H.T. — Lorne Barkley 806.

Team Standings; Chesterville Legion 3285, Monast Lanes 3155, Bird's Red & White 3150, Kraft Foods 3083, Mailmen 3049, Farmers 3020.

Berwick Thurs. Night

M.H.S. — Johnson Ouderkirk 247, M.H.T. — Chris Vanturnhout 629.

L.H.S. & L.H.T. — Jean Moran 257 and 671.

Team Standings — Season Winners Frona McCorriston, Peter Wright, Melva McIntosh, Donnie Meldrum, Mary Vanturnhout, and Bert Rady.

Avonmore Thursday Night

M.H.S. and M.H.T. — Dean McIntyre 273 and 725.

L.H.S. and L.H.T. — Carolyn Tinkess 286 and 683.

Team Standings: Neil 6221, Glenn 5931, Lynden 5893, Perry 5834, Barry 5799, Bill 5770.

Jets, Rebels in playdowns

FINCH - Chesterville's hockey season received a stay of execution Sunday as the Chesterville Jets emerged as one of the top two teams at the ODMHA Junior C championship playdowns here Sunday.

The Jets and Char-Lan Rebels went through the day undefeated and are now playing off for the district championship in a best-of-three series.

The Jets gained a measure of revenge for their defeat at the hands of Finch Township in the semi-finals of the North Stormont-Long Sault League playoffs by doubling the host Brownlees 4-2 in the day's second game. Later they edged Cornwall Township Cudas 5-4 to sweep their first round.

On the other side, Char-Lan clobbered Finch 8-1, as the Brownlees continued their recent slide after their league semifinal series win. Char-Lan continued their recently-gained mastery over Finch which started in the third game of their final series. Up to Wednesday night, the Rebels had beaten Finch three games in a row.

In their other game, Andre Tessier exploded for eight goals and two assists as the Rebels embarrassed the Cudas 14-6. Tessier scored twice in the first period, once in the second and added five more in the third as the Rebels, with only nine players dressed, advanced to the championship series.

The Jets won the toss for the extra home game in the playdown and played their first game at the Chesterville and District Arena Tuesday night. The series goes back to Williamstown, probably on Monday. If the Jets are still in contention after Monday, the final game will be played here next Tuesday night.

The Chesterville arena is being kept open to accommodate the Jets' playdown schedule. The local rink was scheduled to close at midnight Sun., April 4 and the arena crew was ready to shut down the ice making equipment when word of the Jets' victory came back to Chesterville Sunday night.

The Jets and Rebels were scheduled to play the final game of the tournament Sunday in Finch but trouble with the ice plant and the arena's Zamboni forced the cancellation of the final game. By that time it was a foregone conclusion who the two top teams of the tournament were.

In their game against Finch, Lorne Cook tied the score at 18:20 of the first after Dave Rumer sent the Township into the lead at :18 and Gary Gallinger brought Chesterville back up to a tie with 7:06 remaining in the second, scoring 38 seconds after Don Rushford had put Finch up for the second time of the game.

Kevin Smith put the Jets into the lead for the first time in the game with only 2:14 remaining and Dave Arnold iced the cake with a goal at 19:58.

Against Cornwall Township, the Jets built up a 3-0 first period lead on goals by Arnold, Greg Beckstead and Larry Gallinger, only to have the Cudas bite back in the second and go ahead 4-3. Bruce McPhail, Kevin Whitford, Lawrence Fougell and Rob McGillivray scored in the Cudas' second period outburst but Gary and Larry Gallinger doused their hopes with third period scores as the Jets recorded their second win, 5-4.

In the other game of the day, Cornwall Township and Finch traded second and third period goals and ended their game in a 2-2 tie.

MacDonell and McPhail Scored for Cudas while Richard Courville scored both goals for Finch as the host team failed to win a game during the tournament.

great SUZUKI
A-100
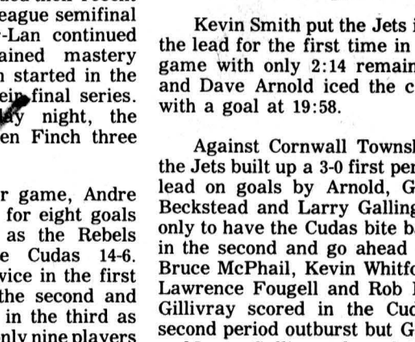
When you ride this new A-100 you laugh at gas prices—it's the perfect answer to city transportation. For under $600 this Suzuki money saver is the only way to go!
Don Weegar Sales
MOREWOOD, ONT.
448-2644

N.S.H.L. INTERMEDIATE
HOCKEY
TOURNAMENT
FINCH ARENA
ADMISSION: $2.00
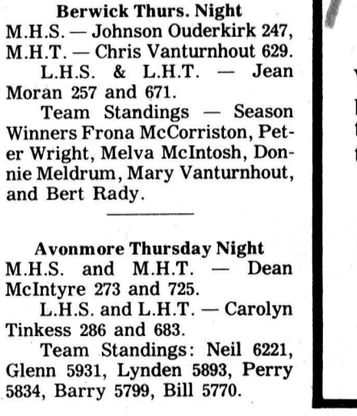
SAT. & SUN.
April 10 & 11
DANCE
TOTAL PRIZE MONEY: $455
Finch Twp. Jrs. vs. St. Albert Alouettes; 9:00am
Prince Edward Hawks vs. Iroquois; 12:00 noon
Newington Flyers vs. Kraft; 10:00am
Crysler vs. Avonmore; 1:00pm
Dingwall Transport vs. Richmond Dukes; 11:00am
Berwick vs. Vankleek Hill; 2:00pm
Moose Creek vs. Chesterville; 3:00pm

BECKER'S STORE
Open 9:00 a.m. to 11:00 p.m.
7 days a week
KING ST. CHESTERVILLE

FABRICS UNLIMITED and PARCALL AUTO PARTS
(division of Parcall Parts Ltd.)
FABRICS 774-2207
AUTO PARTS 774-2706
WINCHESTER, ONT.

Claude's Manufacturing & Upholstery
Free Estimates
MOREWOOD, ONT. 448-2233

Compliments of
BIRD'S RED & WHITE
FINCH
984-2268

MILANO RESTAURANT
Take Out Pizza
448-2051 448-3392
CHESTERVILLE, ONT.

FULTON BROS. LTD.
GROCERY & HOME HARDWARE
448-2345
ELECTRICAL DEPT.
448-2195

Ingleside LUMBER LTD.
DICKINSON DRIVE
INGLESIDE
537-2433 — 537-2020

A&R Grégoire Automobile Ltée., Ltd.
EMBRUN
443-2885

Community Shopping Centre
A. T. DAVID & SONS
Ladies & Gent's Ready to Wear
Home Furnishings, Gift Wear & Foot Wear
CHESTERVILLE 448-2370

CARL'S RADIO & TV
DEALERS IN
PANASONIC, MAYTAG, ADMIRAL
FINCH, ONT. 984-2050

Ron Armstrong INSURANCE AGENCY LIMITED
GENERAL & LIFE INSURANCE
BOX 128 — CRYSLER
987-2117

N. Beehler Electric Ltd.
SPECIALIZING IN ELECTRIC HEATING
Commercial & Industrial
BERWICK, ONT. 984-2877

Compliments of
RECREATION DEPT.
Village of Chesterville

Compliments of
RECREATION ASSOC.
Village of Finch

COMPLIMENTS OF
Durant's Flowers & Marguerite's Pet Corner
CHESTERVILLE 448-2060

D. LATREMOUILLE
Hardware • Ladies & Men's Wear
EMBRUN 443-2811

RICHARD YOUNG
Residential, Commercial & Farm Wiring
Maintenance — Installations
Electrical Heat Systems
R.R. 3, CHESTERVILLE 448-2828

BOGART MOTOR SALES LTD.
NEW & USED CARS
WESTINGHOUSE APPLIANCES
BOMBADIERS — SKI DOO
CHESTERVILLE 448-2488

COMPLIMENTS OF
NANCY'S BEAUTY SALON and MAC'S BARBER SHOP & HAIRSTYLING
CHESTERVILLE 448-2393

CHESTERVILLE HOTEL
CHESTERVILLE 448-9108
"Good Luck" Chesterville Jets

Al's Garage
GENERAL REPAIRS
SUNOCO PRODUCTS
CHESTERVILLE
448-2070

Monast's
HAULAGE & BACKHOE SERVICE
CHESTERVILLE, ONT.
448-2856 448-2168

MORRISON'S SERVICE CENTRE
BP 24-hr. towing
CHESTERVILLE 448-2072

THOMPSON ELECTRIC
ELECTRIC HEATING
Domestic & Rural Wiring
CHESTERVILLE 448-2083

Earl's Meats
Custom Slaughtering
CHESTERVILLE 448-2324

SULLIVAN BROS.
GENERAL CONTRACTORS
Air Compressors - Building Moving
Dozers - Loaders - Building Heaters
CHESTERVILLE 448-2332

AL-MOR LADIES WEAR
NUMBER ONE IN QUALITY AND SATISFACTION
CHESTERVILLE
448-3370

THE COUNTRYBOY
The Complete Man's Shop
Winchester, Ontario
774-3341

W. C. MacDONALD and ASSOCIATES
REAL ESTATE LTD.
Winchester
774-2106

Nestlé (Canada) Ltd.
CHESTERVILLE ONT.

W. G. BROWNLEE & SON
SPORTING GOODS
984-2234
FINCH

REALTOR Royal Trust "THE SIGN THAT SELLS"
BERT BEGG
Real Estate Sales
2679 Alta Vista Drive
Ottawa, Ontario, K1V 7T5
Bus. 733 9100
Res. 1-987-2922 (Chrysler, Ont.)

Compliments of
QUEENSWAY TANK LINES
448-2381

FRED S. COONS INSURANCE AGENCY LTD.
Chesterville
448-2398

McCLOSKEY HOTEL
Fine Food - Rooms
CHESTERVILLE
448-2302

LANNIN'S GARAGE
General Repairs Tune-Ups
Welding
448-2361 Chesterville

Dunbar Piano & Furniture Clinic
COMPLETE PIANO SERVICE
FURNITURE REFINISHING
PIANOS BOUGHT & SOLD
448-3245
"We still make house calls"

Cy's Produce
Chesterville, Ont.
448-3212

THE SQUIRE SHOP
Brookdale Shopping Plaza
932-6605 CORNWALL

JAMES R. MORAN
representing
Great West Life Assurance Co. Ltd.
448-2834

Chesterville 448-2854
BICCUM McINTOSH Real Estate Limited Broker
Winchester 774-2832
South Mountain 989-2157

Monast Lanes
6 Lanes
AUTOMATIC PIN SETTERS
Open Bowling
Friday, 7 to 9 p.m.
Saturday & Sunday Afternoons
448-2168

Don Weegar Sales
Morewood
448-2644

Mike's AUTO BODY
MAIN ST., CHESTERVILLE
448-3325
Complete Collision Repairs
Wheel Alignment — Painting & Customizing
"The Quality goes in before the paint goes on"

ADVANCED FARMING SYSTEMS LTD.
843 Guelph St., Kitchener, Ont.
Telephone - (519) 578-5200
KEN TOWN
SALES REPRESENTATIVE
R.R. 3, CHESTERVILLE, ONTARIO
Res.: (613) 448-3322

SPORTS CALENDAR

The Sports Calendar is a free service offered to sports organizations in Dundas and Stormont Counties. If you have a league schedule you want publicised on a regular basis, please drop it off at The Record office on the Friday preceding publication. All organized leagues are invited to take advantage of this weekly feature provided by The Record and these sports-minded advertisers.

WED., APRIL 7
Finch Arena
8pm - North Stormont - Long Sault Junior C playoffs - Finch Township and Char-Lan Rebles meet in fifth game of championship series.

THURS., APRIL 8
Finch Arena
7:30pm - Midget Hockey - Crysler vs. Finch

FRI., APRIL 9
Finch Arena
Bush League Hockey - Avonmore vs. Ingleside

SUN., APRIL 11
North Stormont Hockey League Tournament

MON., APRIL 12
Finch Arena
7pm - Berwick and Finch Girls Broomball

N.S.H.L. INTERMEDIATE
HOCKEY TOURNAMENT
Saturday & Sunday
April 10 & 11
FINCH ARENA
ADMISSION $2.00

THE CHESTERVILLE RECORD
Second Class Mail Registration No. 0242
P.O. Box 368 — Chesterville — 448-2321 - 2322
Subscription Rates: $6.00 per year, anywhere in Canada, payable in advance, U.S. and Foreign, $7.50 per year.
Member of the Ontario Weekly Newspaper Association

editor's notebook

PETALS AND PEBBLES: This week's Notebook will be devoted to Ye Olde Editor's accummulation of accolades and assassinations gained since starting back at the old stand on King St. It will be a regular feature of The Record, coming out monthly (or thereabouts, as the editor's muse moves him). Entitled "**Petals and Pebbles**", the effort is the editor's way of throwing out praise to those deserving of it and giving a little gentle criticism where he feels it's needed. One word of caution: don't take it too seriously. In the words of Senator Gratton O'Leary, if the editor ever thought he'd influenced anyone through his editorial column, he'd have given this game up as one that's far too dangerous to be played about with. So here goes:

Our first-ever **petal** to Nestle of Canada Ltd. Chesterville plant manager Tom Rance and the crew from the mini-pudding hot line for doing such yeoman service in helping stem the Nation's tide Fri., March 26. If it hadn't been for Mr. Rance and the crews from the local plant, the Nation would have flooded the village's wet well and all hell would have broken loose in Chesterville's sewage system. The men filled sandbags to keep water out of the sewage mains and worked out of doors for over three cold hours, some wearing just light tee-shirts, In the words of Reeve Keith Graham, they saved the day.

Another **petal**, offered simultaneously, to Chesterville Village Council for keeping municipal spending last year within the budget and for passing the saving on to the taxpayer. Granted, it's only a matter of a few dollars, but it shows that from the reeve on down, there is real concern at the village government level for the taxpayer...now if we could just get those turkeys in Ottawa and Toronto to start feeling the same way...

A **petal** to new recreation director Rick St. Dennis, because in that kind of work, he's going to need it.

A **petal** to the Chesterville and District Skating Club for providing a very entertaining evening at the arena last Saturday night.

A **pebble** to those jealous hockey parents in the Finch area who accused the parents of certain Junior C. hockey players of writing complimentary articles about their sons in last week's Record. Just how low can some people go? Anyway, after a glance at this week's sports pages, they'll know no parent could have written The Record's stories.

At the same time, a **petal** to all the coaches in the Chesterville minor hockey system who religiously handed in articles on their teams' progress throughout the season. They were critical when criticism was called for and they handed out praise where praise was earned.

A basketful of **pebbles** of the Stormont-Dundas Liberal riding association for failing to notify the constituency's weekly press of last Wednesday's annual meeting in Cornwall Judging by the pages of a certain local daily, that newspaper was apprised of the annual meeting and election of officers, but no mention of it managed to filter its way up to this level. The association did Ed Lumley, a more-than-able MP, a great disservice by their action (or more correctly, lack of it). What the association's motive will look like to some is an attempt to call a quick meeting and stack it. And the Lord only knows, that with Mr. Trudeau's popularity at the level it currently occupies, the federal Grits need all the help they can get.

While we're on it, a **petal** to the Ministry of Health and Welfare and to Minister Marc Lalonde for the $31,000 New Horizons grant for Chesterville's senior citizen drop-in centre.

And at the risk of being accused of flogging dead horses, a **pebble** to the Chesterville Senior Citizens Club for their repeated claims that they weren't costing the local taxpayer a cent, when in fact, according to the village's financial statement, they received $848 from the village for club activities last year.

A **petal** to the St. Lawrence Parks Commission for arranging the visit to Upper Canada Village this summer of Queen Elizabeth and Prince Philip. While those raging separatists in Montreal's east end protest Her Majesty's visit to the Olympics this summer, at least the good people of Dundas County can give her a gracious welcome.

A **petal** to the Chesterville arena staff for a job well done this winter and for their willingness to keep the doors open a week longer so that the Jets can play their final ODHA playdown series with Char-Lan Rebels.

And a further **petal** to the members of the Jets, who emerged as one of Sunday's top teams in the tournament in Finch and will give their fans an extra week of local hockey action to help keep our minds off the travesty now going on in the NHL.

And to Clarence Campbell and his minions, a basketful, or even better a front-end loaderful, of **pebbles** for the NHL's overly-long regular league schedule and overly-complicated playoff set-up. One way Mr. Campbell and the league could exchange their **pebbles** for **petals** would be to convince the Washington Capitals to take up baseball and forget hockey. That way, professional hockey would be spared an embarressment, Washington would get a professional baseball team, just as Gerry Ford wants, and the majors would finally come to Toronto.

A **petal** to the Morrisburg Lions for going one game up in their series with the Gananoque G-Men and proving that Dundas County Junior hockey is no slouch.

And after our first month of operation under new management, a **petal** to **everybody** in Chesterville, Finch, Finch Township, Williamsburg Township, Winchester Township, Roxborough and Osnabruck Townships, and Ingleside for helping us make the changeover as smooth as it has been.

-RM-

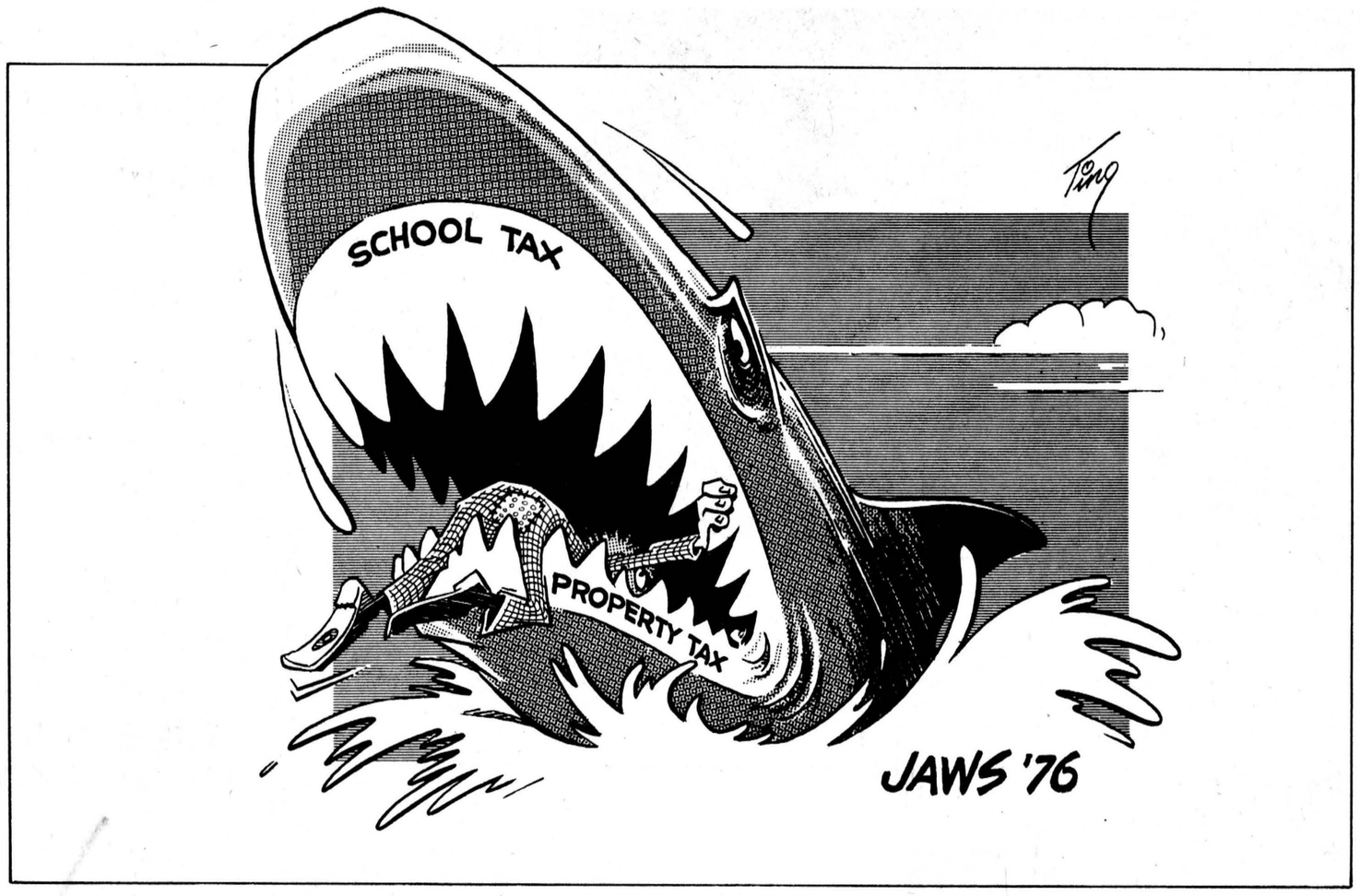

the farmer's wife

by wyn thompson

It is April Fool's Day, a day no one need feel alone. A slight drizzle marked the day's beginning but now at late afternoon, the sun shines as the birds dart from tree to tree.

At the back of my office, snow still lingers, sufficient for a taffy pull at least. Elsewhere in the valley, the rivers race in a white heat. Flooding in Eastern Ontario has been a major problem and what havoc it creates.

But why people persist in building on flood plain land beats me. Why any old farmer knows that if you see a drummond or hummock you build on it. not on the swamp area, I told the Farmer the other night. He agreed. And even went so far as to say that in many ways our ancestors exhibited more common sense than we do with all our technilogical know-how.

Then I turned on the newscast. And horrors, if the toothpaste wouldn't get you the swine flu would. And the economy, the least said about it the better. I pulled on my storm jacket and walked in the woods. No sign of depression there. Nature was going about her business in an orderly fashion.

I returned to the house refreshed in mind and body. Examined my tomato and cabbage plants. No sign of the peppers yet. Oh well, there was plenty of time. But then I recalled a newsletter I had received not so long ago entitled Preserving Time. It cautioned that time is the raw material of your life, a precious commodity that needn't be hoarded, but which must be spent wisely.

For it seems, it was Benjamin Franklin, a man who found time to help found a nation, invent the swivel-chair, fly kites and conduct a scandalous number of love affairs, who wrote: "Dost thou love life? Then do not squander time; for that's the stuff life is made of." I wonder how he rated his priorities, I queried the Farmer. He didn't reply. Oh well!

Yes, we have loved every minute spent in our new home this winter. And the fireplace never went out! But, at the moment we are surrounded by acres and acres of mud. Landscaping is the order of the day. Now, I can't say that I am itching to get at it but, I will be relieved when we are surrounded by acres and acres of green grass.

Well, I have the cold. And I am miserable. Nose running, throat sandpapering, head pounding, spirits drooping, getting madder by the moment. Nothing puts me in a more vile mood than a cold. I hate myself. I hate the world.

No, it's not the flu, I snapped to well-meaning friend recently, I only use that excuse when I need a few lay-a-bed hours to get caught up on my reading. No one's going to take that away from me.

Maybe the reason I got the cold is that I just finished reading the newly banned book, The Diviners, by Margaret Lawrence. Great heavens, imagine, my surprise when I saw that a school felt it necessary to ban it from the Grade 13 students. Now, I wasn't that naive in my day and I am sure that youth has not changed much.

But, I do remember that Grapes of Wrath was removed from our school library and we bent heaven and earth to obtain a copy. Not an easy task, as one never got to the city until one was put out to work. However, one copy was sneaked home to us by a fellow classmate's aunt and by the time it had been passed about through thirty students grubby hands, it was a sight to behold. But, even today I never see that book on the library shelf but I get a delicious feeling of deviltry wiggle up and down my spine.

If the land continues to dry in our area, the farmers will soon be about their ploughing. Soon there will be a great sense of life stirring in the swamp, where we so lately snowmobiled. Snowmobiles, at least those which haven't been safely put away until another season, sit sad and forlorn. The mini-bikes and roller skates are out in full force, I note as I walk to the bank.

Soon planting time will come around and there will be much excitement in the air. The main planting comes in May but it took me some year's to learn, that you can't go against nature. I wasted a lot of seeds getting our garden in when the soil was as cold as a gangster's heart. In the damp, cold earth, the seeds simply sat. Finally I learned to wait until the ground was dry, warm and friable. Later plantings always caught up with the earlier ones, and did just as well.

I read something recently that appealed to me a simple countrywoman. It went something like this. A garden is an evidence of faith linking us with all the misty figures of the past who also planted and were nourished by the fruits of their toil. I liked that last word, for it is toil. However, it reminded me that none of us belongs merely to today, but are a small part of the whole progression of mankind.

We have a responsibility to pass to the next generation as much good as we can, I believe, as I grimly pull one weed after another. Along this line I heard a conservation officer quote the 'Eleventh Commandment', at a meeting the other night. Somehow it seemed appropriate for the springtime: Thou shalt inherit the Holy Earth as a faithful steward, conserving its resources and productivity from generation unto generation. Thou shalt safeguard thy fields from erosion, thy living waters from drying up, thy forests from desolation, and protect thy hills from overgrazing by thy herds, that thy descendants may have abundance forever. If any shall fail in this stewardship of the land, thy fruitful fields shall become sterile, stony ground and wasting gullies, and thy descendants shall decrease and live in poverty or perish from the face of the earth.

I took a turn around the yard and walked the length of the lane, a mile and a quarter. Spring, indeed, has a special smell. As the sun dries the bark of the trees, a clean odor is given off. Then there is the musty smell of leaves as a neighbor rakes her lawn. The earth itself has a damp sweetness. And it is probably my imagination, but the water of the pond has a fresh cool odor.

The smell of early spring lacks the heady sweetness of the lilacs to come, but as I drink my early morning coffee in a sheltered corner of the gallery I draw in deep breaths of pure enjoyment. A great way to start the day before driving to the office.

Evening still finds me laying a tiny fire in the fireplace grate. A few of the pine cones we gathered last fall make the house spicy. When a leftover wind from very early spring howls in with a lashing rain, it is good to sit and read while birch logs warm the family room. At present it is The Money Changers by Haley that holds me spell-bound.

The spring rains have a purpose, although by April each year we are so hungry in Eastern Ontario for sun and warmth that it comes hard to be patient. The frozen earth needs the rain and the wells too. I console myself by thinking that the pounding of the rain means we are entering a new cycle, we shall go once again from seed to harvest.

And it does mean the end of slippery, icy, stormy winter driving. So let it rain. On such a night, we can be lavish with leisure. Otherwise, we'd be out working at the lawn.

And of course there is television. Maybe. Rainy nights do not always correspond with Fifth Estate or Front Page Challenge or a good movie, but sometimes they do. Television is a wondrous invention, but one does have to know when to turn it off.

The daffodils I bought today cheer me to no end as I glance at them on the table nearby. Money is never wasted on a flower, I feel. One single flower in a bud vase is a joy. I picked a few branches of forsythia from a neighbor's bush today and I shall enjoy it in the days to come. Any bush will bring you spring's miracle.

Moonrise silvers the sky as we put the house to bed.

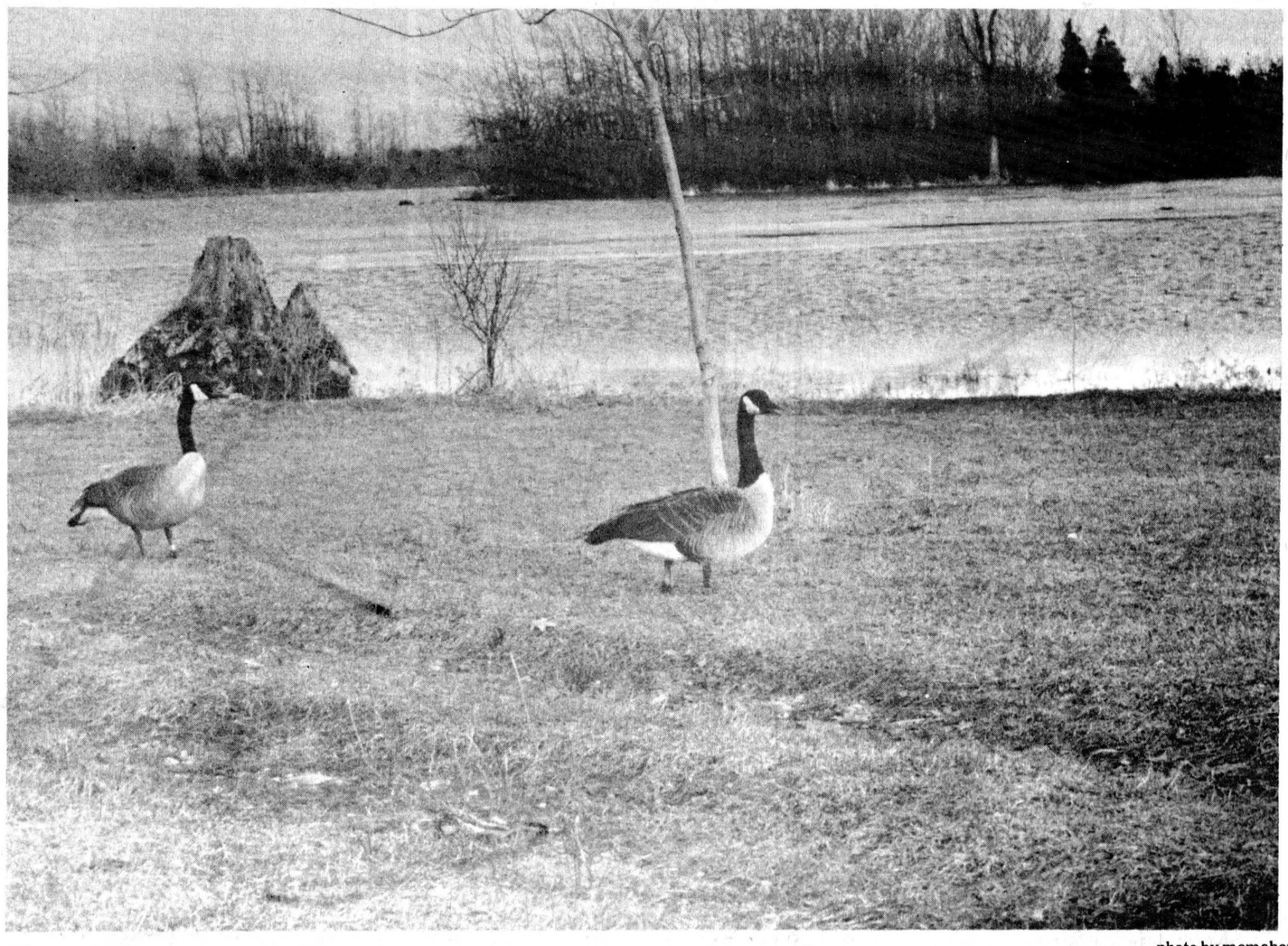

-photo by mcmahon-



Junior Farmers in Toronto

Representing Glengarry and Stormont Counties at the recent Junior Farmers' Association of Ontario annual meeting in Toronto were, from left, David McMillan, RR1 Alexandria, Linda Brown, Ingleside, Marvin Waldroff, Newington, and David Hart, RR2 Newington. Three-hundred and fifty delegates representing clubs from across the province attended the convention and directed their attention to finding ways for motivating new and present members to take part in Junior Farmer activities. -OMAF photo-

Meeting needs of retarded adults association's aim

The Dundas County Association for the Mentally Retarded will be conducting a survey of this area to assess and meet the needs for retarded adults within the county, association members were told at their annual meeting held recently in Seaway Valley School, Hulbert.

The survey will be the responsibility of the association's researcher, who will also have the task of counting the number of retarded adults in Dundas. Funds for hiring a researcher have just recently been approved, chairman of the Adult Services Committee told members at the annual meeting.

After the tabulation is completed, the association hopes to establish activities for retarded adults within the county.

It is with this in mind that association had as its guest speaker, Alan Burn, manager of the Adult Rehabilitation Centre for the Mentally Retarded ARC Industries of Alexandria, who gave members an outline on the operation of Glengarry County's workshop for mentally handicapped adults.

The workshop, located in the basement of the Glen Dress Building, North Main St. in Alexandria, provides an opportunity for retarded adults to regain entry into the community through its work program.

Those employed in the workshop perform various uncomplicated manual jobs, such as painting signs, constructing trays for patients in Glengarry Memorial Hospital and re-finishing furniture, Mr. Burn said. They have a contract for packaging envelopes for CIP Foods in Alexandria and trainees also operate a second-hand store where low-income families can purchase clothing and household items at a nominal cost.

Mr. Burn stressed the importance of the workshop becoming a viable part of the community, explaining that through its activities, brings the mentally handicapped into contact with more people. This is an important factor in the lives of these handicapped persons, many of who have been shut off from society for some time, Mr. Burn said.

Although it is not its direct aim, Mr. Burn added that it has been possible for the workshop to rehabilitate some of its trainees to the point where they have been able to accept jobs in the community.

John Whitham and Larry Dietrich gave a report on their trip to the OMAR workshops for the trainable retarded, explaining that the theme of the workshops was the integration of the retarded into some areas of regular schools. The workshop also included a demonstration on teaching developmental skills. The idea behind the session was that all children have a right to education, regardless of the natured of their handicap, the delegate said.

Following these presentations the association chose its slate of directors for the coming year. Serving on the board for 1976 are Mr. and Mrs. Hector Beaudoin, Joan Zandburgh, Margaret Maxted, John Whitham, Louise Arseneault, Darlene Baker, Mark Hart, April Dietrich and Linda Smirle.

The directors in turn chose an executive from among their numbers. Heading up the association for the coming year are April Dietrich, president, Olive Beaudoin, vice president, Margaret Maxted, secretary, and Linda Smirle, treasurer.

Large crowd attends euchre at Morewood

MOREWOOD — The local unit of the Winchester and District Hospital Auxiliary held a successful euchre Thurs., March 25, with a pleasant evening being enjoyed by a good crowd.

Ladies first prize was won by Mrs. Wallace Merkley, ladies' consolation, Mrs. Ralph MacLaughlin, men's first, Allan Lapierre, men's consolation, Ralph MacLaughlin, and the door prize was won by Donald Runion and Allan Lapieree won the travelling prize.

A draw was made for a crocheted afghan, donated by Mrs. Ron Dillabough. The winner was Mrs. Art Koolwine.

Lunch was served by the ladies of the unit.

Births

The following are the births recorded at the Winchester District Memorial Hospital during the period March 23 to March 29: to Mr. and Mrs. Richard Young, RR3 Chesterville, on Tues., Mar. 23, a son; to Mr. and Mrs. Craig Young, Ingleside, a son on Wed., March 24, and to Mr. and Mrs. Barry Nixon, Metcalfe, a daughter, Mon., March 29.



Ann Landers

Dear Ann Landers: When our older children were in their teens, life looked wonderful. Our only problem was to scrounge enough money to send them to college. All three boys were highly motivated, wholesome, top-of-the-class smart. We had none of the problems our friends were having with their children.

Suddenly everything changed. The two oldest graduated from college and got good jobs. They decided within weeks of each other that business was a bore. Both went the Zen route — macrobiotics, natural foods, the whole bit. Shortly after, our third son dropped out of college (an A student) and joined his brothers. He is into astrology and biorythm.

Now for the real problem. All three have sealed themselves off from modern medicine. Our eldest son had pneumonia (we learned later) and was treated by an herbal medicine "expert". He nearly died but finally recovered after 10 weeks. The second son came home recently with sharp abdominal pains. We managed to get him to see a doctor who said it was appendicitis and recommended surgery. The boy refused to have an operation. The pain abated and we felt like fools.

The pain started again the following day. He refused medical help and moved 60 miles away to live with a friend who is treating him with herbs and encouraging him to "fast".

This young man is 24 and we realize we can do nothing but pray he doesn't die. When we told him the herbal doctor is a quack, he replied, "He charges 50 cents a visit, which is something less than most doctors charge these days."

How can we make sure our two youngest children who are now in high school won't go in this same weird direction? If it were only OUR kids, I'd say it must be our fault, but I can name a dozen others. Please help. — **Santa Fe**

Dear Santa Fe: There's no way parents can make sure of anything these days. It might help, perhaps, if your younger boys had an opportunity to visit with your family doctor on a social basis and discuss, intellectually, the problems you are now having with your older sons. I strongly recommend it.

In the meantime, don't despair. Very little in life is permanent. The three older ones may come full circle. Many have.

Dear Ann Landers: Two years ago the firm my husband was with became involved in a financial mess. Although Earl was cleared of any involvement, his picture was in the papers and it was a terrible embarrassment. He left the firm shortly after but that didn't seem to satisfy certain people.

About four or five individuals in our crowd insist on bringing up the past — asking questions, pumping for more information. This makes Earl very uncomfortable. I become livid.

We would be grateful if you could come up with a few sample sentences — a real Ann Landers-type put-down to clear the air once and for all. Thank you in advance. — Innocent, But Still Splattered

Dear I: You don't need a few "sample sentences", you need the good sense to drop the clods. Why subject yourselves to their needling? Chop them off your list and stop pretending there is a friendship when none exists.

What are the do's and dont's of teaching your child about the birds and the bees? Let Ann Landers's new booklet, "How, What, and When to Tell Your Child About Sex," give you the ground rules. For your copy send 50 cents in coin, along with a long, stamped, self-addressed envelope, to Ann Landers, P.O. Box 1400, Elgin, Illinois 60120.

Windmill Point
Cornwall, Ontario
K6H 4Z1
(613) 933-6080
Cornwall Campus

ST. LAWRENCE COLLEGE SAINT-LAURENT
OF APPLIED ARTS AND TECHNOLOGY
CONTINUING EDUCATION — SPRING 1976
SOUTH MOUNTAIN
RUG HOOKING COURSE

Canadian rug hooking techniques for beginners and advanced students. Eight classes scheduled from Monday, April 19 to Monday, June 7, 7:00-10:00 p.m. each evening.

Instructor: Georgette Berube
Registration: Monday, April 19, 7:00 p.m.
Nationview Public School
Fee: $10 (materials extra)

Tom Butkovich,
Co-ordinator

110

GREELY CUSTOM HOME LTD.



• NEW HOMES
• ADDITIONS
• GARAGES
• ALUMINUM SIDING
• WINDOWS & DOORS

3-Bedroom bungalow custom built on your lot from: $27,500

GENERAL CONTRACTOR

M. LAFORTUNE
821-1281 — Box 129
R. R. 2, GREELY, ONT.

140

H & L CONSTRUCTION

138

CUSTOM HOMES
GARAGES
RENOVATIONS
ALUMINUM SIDING
SOFITT • FASCIA • SHUTTERS
FREE ESTIMATES
GUARANTEED WORK

FRED LOBB 448-3383
ROY HANSMA 774-3931

An exciting new collection of diamond engagement rings

The Whisper Collection by COLUMBIA

Like the awakening of an early spring morning . . . an expression of beauty . . . an expression of sculptured elegance and craftsmanship. An expression of your love. Captured on your engagement ring . . . forever.



FORD'S JEWELLERS LTD.
155 Pitt St. Cornwall, Ont.

628

This Week's Special
CASH & CARRY
4 SPRING FLOWERS
(Limit one per customer)

100



$1.99
(Plus Greens)

DURANT'S FLOWERS
FLOWERS FOR ALL OCCASIONS
chesterville, ontario 448-2060

Chesterville Rotary Presents
INFORMATION MEETING ON CANCER
Mon., April 12
7:00 p.m.
UNITED CHURCH DINING HALL
EVERYONE WELCOME

"The Best For Less" at the
HOUSE OF LIGHTING

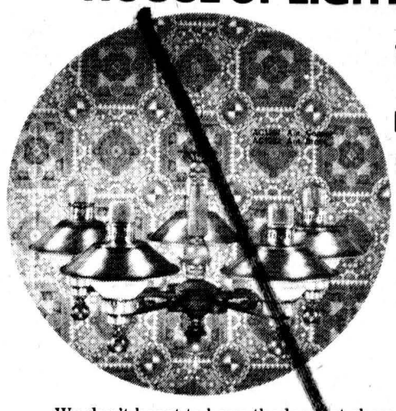

16 JOHNSON CRES.
LONG SAULT, ONT.
2 Streets North of the Shopping Centre

FAMILY RUN BUSINESS

We don't boast to have the largest show room, but we do have the finest selection of lighting fixtures in Eastern Ontario. All for you at the lowest possible prices.
Come and look at our location.
See why our overhead permits us to offer what our competitors tried to achieve in quality and price. Our personal service cannot be duplicated by any lighting outlet.
See our varied selection of pole, table and swag lamps, selected by professional purchasing personnel.
AT THE HOUSE OF LIGHTING
EACH SATISFIED CUSTOMER IS OUR BEST SALESMAN
Looking forward to seeing and serving you soon
Open 9am to 6pm daily except Wednesday and Sunday
In the evening by special appointment
FOR FURTHER INFORMATION CALL 543-2912
OPEN TO THE PUBLIC

Having Income Tax Problems?
LET
Harvey & Sheppard Reg'd.
HELP YOU!
COMPETENT AND CONFIDENTIAL INCOME TAX SERVICES
Call Winchester
774-2738
OFFICE
St. Lawrence St.,
Winchester, Ont.
OTTAWA — 733-5509
KEMPTVILLE — 258-2781

102

Weighing pros and cons of capital punishment



ED LUMLEY
STORMONT-DUNDAS MP

We are in a time of rising crime and violence and the vast majority of Canadians agree that our criminal law must change to protect us more adequately. I personally believe that in many areas we have been too permissive, which could, in the long run, drastically affect the basic moral fibre of our nation.

On February 24 the government introduced measures to strengthen the ability of the criminal justice system to cope more effectively with crime and to maintain control. The main purpose of our criminal law is to protect our society, our safety, our property.

Due to the tremendous importance of this legislation and the interest that has already been generated by many constituents, I have prepared this special report outlining some of the important elements concerning Capital Punishment.

Needless to say, it is extremely difficult to adequately cover all the arguments on a subject so involved in moral and emotional overtones. For those who are interested, I will be more than happy to forward any material I can obtain with respect to the total Peace and Security package.

Based on media reports and MPs mail, the most controversial part of the pending legislation is the proposal to abolish capital punishment. Although this is undoubtedly important, it would be most unfortunate if public attention was focused on this aspect only, when on a comparative basis all murder is ½ of one per cent of the violent crime committed in this country. While the murder rate in Canada has risen in the last five years, the rate of other crimes of violence has increased even more quickly during this same period. Since 1968, fifteen persons have been sentenced to be hanged. Their executions would not have made a dent in the activities of hard drug traffickers who account for, up to 70 per cent of our crimes in some cities, done nothing for the 200 percent increase in rapes, nor the 140 per cent increase in woundings and attempted murders.

Because capital punishment is considered by many to be a moral question, there will be a free vote in the House and not a vote along party lines. My own opinion is that it is not only a question of an MPs personal conscience, but also a reflection of the morality of society at this particular time in our history. It therefore necessitates the input of one's constituents.

To date, I have not made up my mind as to the decision I will take. I am trying very hard to be as objective and as thorough as possible in my analysis. I must admit however that although I came to Ottawa as what could be described as a "gut reaction" retentionist, intensive research into this vital issue is causing me to seriously question my original position.

As a "gut reaction" retentionist, I had never really given the subject much attention. My reaction was always one of emotion rather than one based on serious thought and introspection. An instantaneous response on a CBC interview with Patrick Watson on this issue made me realize very vividly the inadequacy of my reply in lieu of my new role as a Member of Parliament who some day would be responsible for voting on the issue. The question - "Could I be the executioner?"

To that end I decided to fully explore all aspects of this vital issue in order to arrive at a more rational decision when the time came. The following is only a brief summary of the information I have gathered. I have no desire to burden you with statistics - just food for thought. It should also be emphasized that these statistics do not measure the true extent of violent crime in Canada nor do they provide detail on the situational aspects of these offences. They reflect legally defined offences as reported by the police.

I can assure you, it is a most agonizing decision. I guess the most frustrating factor is my indecisiveness itself. For those of you who know me, decision-making has always been one of my strengths - for better or for worse. I am however, finding some solace in that I can look with an open mind at something of which I had a firm opinion for many years. I have quickly discovered that voting rather than just thinking on an issue which could take a person's life is far more traumatic than I had ever realized.

Is capital punishment as effective deterent against violent crime? Should the state take the life of a human being? These questions are the centre of the capital punishment debate and Canadians are looking within their own consciences for the answers. They are also looking to their representatives in the federal parliament and, not surprisingly, views there are far from unanimous. Does the death penalty have a deterrent value or are we mainly concerned with a sort of "retributive justice", or more crudely, vengeance? That we are all subject to these occasional vindictive impulses is unfortunately true, but should such impulses be sanctioned by a society which purports to be humane and civilized?

Several of you have suggested the holding of a national referendum on capital punishment. I respectfully suggest that it is almost impossible to place before the public a meaningful ballot taking into consideration all the ramifications of this very complex subject.

This is the reason I do not use questionnaires on a regular basis. They are only useful in determining a general reaction or feeling concerning the broad principal of a particular subject. I know from my background in statistics that unless they are prepared by professionals and interpreted by professionals, the results can be very unreliable, and in many cases be made to tell you what you want to hear. Further, our whole parliamentary system or representative government would be undermined if a plebiscite were used on government decisions, major or otherwise.

For those constituents who have stated that their voting decision in the next election is based on my vote on capital punishment, I can only hope that if and when the time comes, objectivity will be practised by those concerned. Surely a person's total performance is more important than that on one single issue. Further, I have never made decisions based on how the public will vote in an election.

There is no question a very fine line exists between representing public views and trying to do what is best for all concerned however I always have and I always will endeavor to balance these two factors and do what I believe is "right" (I do not think there is an adequate definition of this word to fully express what I mean).

In closing may I heartily encourage you to let me know of your beliefs on this vital issue. Ask yourself the questions I must ask before voting. Could you condemn another person to death? Could you personally carry out the sentence? Is it Right (there is that word again)? I sincerely hope this special report is of interest and that the decision I will ultimately take will be judged equitable by all.

Secretary addresses Cancer Society branch

CRYSLER — The Finch Township Branch of the Canadian Cancer Society met in the hall of the Crysler Community Centre, Mon., March 29 with 20 present.

Mrs. Felix Bazinet, president welcomed members and guest to the meeting and was followed by the introduction of officers and comments on the work of the Society. Mrs. Earl Wells, Campaign Chairman, spoke on the work of the volunteer canvassers whose aim for this year is $2100.

Mrs. John Benoit, Service to Patients, spoke on the care and services available to all patients in the area and Mrs. Leo Duhaime, Education Chairman, explained the films and literature are on hand for all organizations to use at their meetings.

Jack Hilliard, Field Secretary, gave information on the work of the National and District Society. The Lodges are open and are there for all patients, programs are also available for care after operation or treatment, he said. Richard Lalonde, Field Secretary, Ottawa, **speaking in French, explained the help staff have available to them with pamphlets in both French and English, films and slides.**

Films were presented on Volunteer Canvassers, and We can Help with Roger Cayer, principal of Crysler Separate School, operating the projector. Miss Lucille Lafrance gave a commentary with her slides of Crysler and on her trip to Western Canada.

The next meeting will be held Tues., May 25 in Berwick Community Hall.

A social hour followed with coffee and donuts, compliments of the Crysler Community Centre and Steinburg's, Cornwall.

Advertising helps good things happen.

Area native dies March 21 in Mimico

Mrs. Joan Agnes (Millea) Harper, a native of this area, died suddenly at her home, 80 Albani St., Mimico, Ont., Sun., March 21.

She was the wife of Hubert Harper, mother of Robert, Calgary, grandmother of Clifford-Shane and Christopher, and sister of Florence (Mrs. Frank Allen), Montreal.

The body rested at the G.H. Hogle Funeral Home, 63 Mimico Ave., Mimico, until 10am Wed., March 24 when requiem mass was sung at Theresa's Roman Catholic Church, Tenth St., New Toronto. Interment followed at St. Mary's Cemetery, Mississauga.

Pallbearers were Jack Bowman, Frank Allen, Terry Bowman, Pierre Ranger, Dave Cotts and Bob Olsen.

Absolute Music
Brookdale Shopping Centre
Cornwall, Ont.
933-8969
LOWREY
Home of the world famous LOWREY ORGANS
...easiest to play of all musical instruments.

FAMILY BROWN
(Sponsored by Williamstown Broomball)
Fri., April 9
MUSIC 9-1
BONNIE GLEN
HIGHWAY 43
ALEXANDRIA, ONT.
ADMISSION: ADULTS: $3.00
STUDENTS: $2.00
PHONE: 525-2646
OR 525-3078
(TO RESERVE TICKETS)

Need business advice or financial assistance?
See your Eastern Ontario Development Corporation consultant on April 22.

The Eastern Ontario Development Corporation was established by the province to provide business advice and financial assistance that will stimulate industrial growth, encourage economic development and increase employment opportunities. On April 22nd an EODC consultant will be in Cornwall to offer advice and assistance to area business people engaged in manufacturing, service industries related to manufacturing, and the tourist industry.

To set up an appointment, contact:
Mrs. A. Lemire,
Telephone: 933-0074 (Area Code 613)
Interviews to be held at City Hall, Cornwall

Eastern Ontario Development Corporation
Gerald L. Ducharme, Chairman

Ministry of Industry and Tourism
Claude Bennett, Minister

Armstrong Equipment Rentals
RR 1 Winchester
"Our Business Is Built On Service"
Backhoes - Crawler Loaders - Dump Trucks - Air Compressors - Sewers - Water Lines - Septic Tanks
Asphalt Paving Service
Lanes - Driveways - Parking Lots
WE HAVE AN EXPERIENCED CREW TO SERVE YOU
Free Estimates
One Year Guarantee
774-5322



ACRES
WINCHESTER 774-2834

JOHN'S
GENERAL CARPENTRY
BUILDING CONSTRUCTION
Complete Remodelling
• ADDITIONS
• CARPORTS • GARAGES
• ALUMINUM SIDING • OVERHANGS
ALL WORK GUARANTEED
For Free Estimates Call...
JOHN KURVINK
448-2683

DISCOVERING
CANADIANA
The Continuing Education Department presents the second in a series of lectures on the popular subject, Canadiana. These lectures will be of interest to lovers and collectors of antiques and those interested in the preservation of Canada's cultural and historical heritage.
EARLY CANADIAN FURNITURE
Lecture and slide presentation by Jennifer McKendry, lecturer on antiques at St. Lawrence College, Kingston, writer on antiques for the Kingston Whig-Standard, consultant on Canadian restoration, design and antiques.
HIGHLIGHTS
The lecture will deal with furniture of the English-Canadian period from 1783 to 1850.
Characteristics of and how to recognize these early pieces.
Emphasis on original finishes.
Value as antiques
Fully illustrated with coloured slides.
Bibliography handed out.
Questions from the audience welcomed.
Wed., April 14
7:30 p.m.
NORTH DUNDAS DISTRICT HIGH SCHOOL
Open to the general public
Admission: $1.00



We've got Spring Fever prices on all new MF farm tractors under 80 pto hp. Spring into action and save!

SAVE $600.00	SAVE $500.00	SAVE $500.00	SAVE $500.00	SAVE $500.00
MF 230 Tractor	MF 235 Tractor	MF 255 Tractor	MF 265 Tractor	MF 275 Tractor

Limited to available inventories until April 30, 1976
Come on in—see for yourself—you can't beat these Spring Fever Values!
Burnis Short & Son
M-F Sales & Service
448-2031 — CHESTERVILLE

briefly

Tours cancelled

The appeals of tourist groups throughout the Seaway Valley for the Ontario Hydro Electric Commission to keep operating free tours through its Robert D. Saunders power dam in Cornwall have apparently fallen on deaf ears as the commission closed the tours down April 1. The move is a cost-cutting measure on Hydro's part and will eliminate the $55,000 it spends conducting the tours annually. About 100,000 persons toured the hydro site last year.

Student work displayed

Students of Rothewell Public School, Ingleside, will have their work on display at an open house in observance of Education Week this week. The display, to which everyone in the community is invited, will be held at the public school from 7-9pm this Thursday with the theme of the presentation, "Education is Understanding".

No change in fees

Ontario provincial park fees will remain the same for 1976 as they were for 1975, Natural Resources Minister Leo Bernier announced last week, with daily vehicle permits staying at $1.50; annual vehicle permits, $15; daily campsite permits, $3.50; and $4 with electricity; additional vehicle, $1.50; interior camping permit, $2.00 per boat per night or $20 for 16 nights. Canadian-resident senior citizens will continue to enjoy free day use and camping in Ontario's 122 provincial parks, the minister said.

Respiratory problems

The Eastern Ontario Lung Association will be sponsoring a program Wed., April 14 Cornwall General Hospital Residence, East St., to enlighten persons with asthma or other respiratory problems on the help available to them in dealing with their particular problems through their doctor, physiotherapy and inhalation therapy. The program was made possible through Christmas Seal donations and there is no charge for admission. For further information, call 1-932-4999.

Emergency crops demand new outlook

In comparison with more than 3½-million acres in Ontario which are devoted to the production of hay and silage corn every year the acreage devoted to emergency crops is very small in total. To the individuals concerned, however, they can be vitally important.

In total, their value is small, their make-up is varied and there is practically no organized information available about the IR production. What little information is available, usually comes from sections of the United States with quite different cropping conditions, the Dundas Soil and Crop Association says in its monthly newsletter.

Farmers as a group tend to be conservative in their approach to new or different cropping practices. Even under the pressure of feed shortages they hate to change their approach in evaluating and handling emergency crops it is a fact that management often has more effect on yield than the crop that you choose, the March newsletter says.

There are a wide variety of crops and crop combinations available for use. Some are adapted to cold weather production (fall rye) other to high temperatures (sudan-sorghum). Some are a one shot producer (corn), others will recover and regrow after cutting (sudan-sorghum). The problem is to select a crop or series of crops to compensate for the weakness in the current forageprogram. In preplanning, dual purpose crops would be used where possible. Extra acreages of corn or small cerals can be grown for example on rented land.

Most emergencies do not permit much pre-planting. This is where a knowledge of the strengths and weaknesses of alternate crops can be utilized in producing the necessary feed at the right time. In some cases farmers may have to consider harvesting and storing before feeding. Such a situation arises when a crop hits its period of grand growth and production outstrips consumtion.

Emergency crops should be sown, fertilized and harvested with the idea of getting as much as possible from each acre. Ordinary methods are not enough.

PERSONAL - Miss Madge Campderros has returned after a short holiday in the Dominican Republic.

Research Winning

"Growth is good" most people seem to think. However, there's one kind of growth that is definitely not good, and that's cancer, which is the disordered, undisciplined growth of body cells. Find a way to halt this growth and you find a way to beat cancer. This is exactly what is happening in research today. With developments like radiation beam therapy, new and more effective drugs, and better surgery, cancer is being beaten. Thousands of patients are now cured. Give to the Canadian Cancer Society to help keep up the search for more cures.

LAWN-BOY MOWERS

"WE HANDLE NOTHING BUT THE BEST"

HOURS: Mon. to Fri. 8:00am to 8:00pm
Sat. - 8:00am to 5:00pm

Bogart Motor Sales Ltd.,
CHESTERVILLE, ONT.
448-2488

BEEF FRONTS, lb. 69c
BEEF HINDS, lb. 99c
BEEF SIDES, lb. 79c
SIDES OF PORK, lb. 85c

ABOVE ITEMS, CUT, WRAPPED, AND FROZEN

EARL'S MEATS
PHONE: 448-2324 Chesterville, Ont.

Advertising serves by informing.

CANADIAN ADVERTISING ADVISORY BOARD

CARPENTRY MADE EASY



We'll Do It... The Right Way!

Building project? Remodelling work? Household repairs? Let us do the job for you. Expertise saves time, money. No job too small.

(Free estimates)

REMODELLING
• CABINETS
• SIDING

Robert Lalonde CONSTRUCTION
MOREWOOD, ONTARIO
Box 3[illegible]
448-2290

Bladex* the flexible corn herbicide



Flexible because it doesn't leave residue for the following crop year.

Flexible because it can be used alone to control a wide range of common annual grasses and broadleafed weeds.

Flexible because it can be mixed with atrazine, Lasso* or Sutan+*, for extended range weed control where necessary.

Flexible because it can be applied over a wide range of time, from pre-emergence to early post-emergence.

Flexible because it's available as a wettable powder, or new liquid Bladex.

Buy Bladex from Shell farm agents and agricultural chemicals dealers.

S. G. Black Fuels Ltd.
SHELL PRODUCTS
Winchester Ph. 774-2109

Shell Chemicals

Finch ladies champs

FINCH - Sharon MacLeod's goal after 14 minutes of overtime gave Finch a 2-1 win Monday night here and swept their series in three straight games over Crysler for the championship of the North Stormont Ladies Broomball League.

Crysler opened the scoring in the first half on a goal by Lorraine Genier and Crysler held the lead until into the second when MacLeod set up Marion Sullivan for the tying goal. The teams played to a deadlock in regular time and the extra frame was necessary to determine the outcome.

Finch had a chance in the first half to tie the game when Sullivan was awarded a penalty shot after being interfered with by Gisele Leduc, but her shot went wide of the open net after goaltender Anna Patenaude came out to meet her.

Much of the credit for the championship goes to Finch goaltender Marie Dingemans who gave up only four goals over the 15-game regular schedule and had only four scored on her in the playoffs, two by Berwick in the semifinals and two by Crysler in the three-game final series.

Behold the Fisherman

He riseth up early in the morning, and disturbeth the whole household. Mighty are his preparations! He goeth forth full of hope, and when the day is spent he returneth smelling of strong drink—and the truth is not in him!

Lives Lengthened

Today we can help extend the lives of leukemia patients, tomorrow we may be able to save them. The future depends on research. The Canadian Cancer Society is the prime source of funds for cancer research in Canada. Support the Society's annual campaign in April.

MEAL IDEAS DESIGNED TO SAVE YOU TIME & MONEY

C.P. COTTAGE ROLL lb. $1.59
C.P. MIRACLE BASE TURKEY (8-10 lb.) lb. ... 99c
ORIOLE SOFT MARGARINE lb. 59c
BICKS YUM YUM OR SWEET MIXED PICKLES 15 oz. bottle 59c
CLARK'S PORK AND BEANS 28 oz. 69c
KRAFT MACARONI AND CHEESE DINNER, 2 Boxes 49c
C.P. PURE LARD, lb. 55c

Meats CUT TO ORDER

LAFLAMME'S GROCERY
KING STREET
Phone: 448-2822

SHUR-GAIN 15 MILL CHESTERVILLE 448-2161

Quality Seed for Greater Profit Growth

FARMERS

Why not prepare now for the busy season — just ahead, by ordering your seed grain, corn, potatoes and small seeds NOW! And be assured of your needs at prices that . . . CANNOT BE BEATEN!

CLEMENT
FEED & FARM SUPPLIES LTD.

FRIENDLINESS IS OUR TRADEMARK

FULTON BROS.
CHESTERVILLE

NAVAL ORANGES, Size 113's, doz. 88c
GRANNY SMITH APPLES 2 lbs. Canada Fancy 88c
GREEN ONIONS, 2 for 29c
CELLO CARROTS, 2 lb. bag 29c
E.D. SMITH GARDEN COCKTAIL 28 oz. bottle, 2 for 88c
FRENCHES PREPARED MUSTARD 16 oz. jar, 3 for $1.00
AYLMER CHOICE PEACHES, 14 oz. tin .. 44c
DUNCAN HINES ANGEL FOOD CAKE MIX, 14½ oz. pkg. 99c
NABOB GROUND COFFEE, 1 lb. bag .. $1.25
SUNGOLD ORANGE FLAVOUR CRYSTALS, 3¼ oz. pkg., 4 for 79c
ORIOLE SOFT MARGARINE, 1 lb. 39c
COMET POWDERED CLEANSER, 22 oz. cont. 47c
SPIC SPAN POWDERED CLEANSER 68 oz. box ..... $2.[illegible]
MR. CLEAN LIQUID CLEANER, 32 oz. btl. $1.19
BEEHIVE CORN SYRUP, 2 lb. cont. 72c
KELLOGG'S CORN FLAKES, 24 oz. pkg. 95c
LIBBY DEEP BROWN BEANS, 28 oz. tin 69c
COHOE SALMON 7¾ oz. tin $1.19

GE APPLIANCE SPECIAL
Canadian General Electric 2 speed automatic washers with "mini tub" to save hot water and soap, Reg. $429. — now only $394.00
Wood Freezers in stock now in popular sizes 19.3, 16, 11.8 and 8 cu. ft.
BUY NOW WHILE PRESENT STOCK LASTS
ALSO ONE 10 CU. FT. UPRIGHT FREEZER SLIGHTLY MARKED FOR ONLY — $309.00

MEATS

BUDGET BEEF

BONELESS BLADE ROAST, lb. $1.08
CROSS RIB ROAST, lb. 98c
SIRLOIN STEAKS CUT FROM BUDGET BEEF LOIN, lb. $1.29
LOIN STEAKS CUT FROM BUDGET BEEF LOIN, lb. $1.29
LOIN PORK CHOPS, RIB AND FILLET CHOPS, lb. $1.38
HAMBURG PATTIES FROZEN STORE PACK, lb. 88c
SCHNEIDERS MACARONI AND CHEESE OR CHICKEN LOAF, 6 oz. pkg. 49c
SCHNEIDERS SLICED COOKED HAM, 6 oz. pkg. $1.19
SCHNEIDERS BONELESS SMOKED PICNIC SHOULDER, lb. $1.98
SCHNEIDERS RED HOT WIENERS, lb. pkg. 95c
MARY MILES SLICED SIDE BACON, lb. $1.39

VISE, 5" $38.88
BLACK & DECKER SAW, 7¼" $49.95
BLACK & DECKER DRILL, ¼" $11.88
BLACK & DECKER SANDER $14.88
BLACK & DECKER DRILL, ⅜" $23.98
SAW HORSE BRACKETS $2.77
STANLEY MITRE BOX $19.49
STANLEY PLANE, 9" $12.69
STANLEY PLANE, 14" $15.49
STAPLE GUN, T-50 ..... $16.98
BLACK & DECKER BENCH GRINDER, 5" $46.29
WAGON WOOD, 38" $32.98
WAGON WOOD, 25" $22.88

FULTON BROS.
LIMITED
HOME HARDWARE, ELECTRICAL APPLIANCES
Grocery & Home Hardware 448-2345
Electrical Department 448-2195

AGRI-EQUIP FARM & TRUCK SUPPLY



JET-HOIST
SPIRALOCK
BALER TWINE
CATTLE FEEDERS
McCURDY
FARM WAGONS
WINCHES
TOW BARS
EVERYTHING FOR ELECTRIC FENCING
SPECIAL PRICE FIRE EXTINGUISHERS
$4.98

Ralph McPherson
R.R. 2, CHESTERVILLE
448-2530

The DODGE VALUE CONVOY is in town at W. J. BOYD & SONS LIMITED Winchester, Ontario

Chrysler, Cordoba, Gran Fury, Fury, Valiant, Cricket & Dodge Trucks



There's a whole new way of enjoying life – and it all starts with a Dodge pickup. Today more and more people are discovering that Dodge pickups are great for play as well as work.

So come on in. You'll be surprised by all the options you can order. V8 or Slant Six power, automatic transmission, special trim packages, air conditioning – just about anything you'd expect to be able to order on a car. Plus there is a special camper cap option to make your Dodge pickup even more fun. Join the Dodge Value Convoy today.

At Boyds . . . we've got you covered.

Pickup people have more fun. Drive one.

Winchester, Ont. Tel. 774-2520
Bus. Hours: 9 a.m. to 9 p.m. (Sat. 5 p.m.)
Ottawa Line 236-6505

Talk on Newfoundland given to Chesterville WI

The March meeting of the Chesterville W.I. was held last Monday evening with Mrs. Shirley Testerink, who operates the popular Jan Mart, as guest speaker.

She chose as her topic "Newfoundland" Mrs. Testerink is a native of Canada's newest province and to illustrate her interesting and informative address. She used beautifully colored slides.

Newfoundland was discovered in 1497 by John Cabot and to-day has a population of a half-million. The chief industry is mining, Mrs. Testerink said. Mrs. Mac Curran thanked the speaker.

The opening exercises were conducted by the President. Roll call "name a provincial premier or Ontario cabinet minister" was answered by more than 30 members and guests.

Correspondence included a "thank you" note from Meals on Wheels, requests for annual support to the Cancer Society and Easter Seals; prize list for CCEA. Dept. of Agriculture short courses available; reminder of Achievement Day for present club "Take a Look at Yourself" May 8, and the District Director's Meeting in Winchester April 22. The new issue of Home and Country was given out.

Betty Forward gave an interesting report on the recent food foram "Around the World Dining"

Reports from the treasurer and card secretary were also given.

Ruth Gilroy reported on the next 4-H Homemaking Club - "Home Beautification" leaders will be Mrs. Gilroy and Mrs. C. Graham. Mrs. Gilroy was presented with a WI spoon in recognition of her work with previous clubs.

The April meeting will be a Pot Luck supper at 6:30pm. Conveners of standing committees were reminded to bring reports to this meeting.

SEAWAY DISTRICT H.S. PER ARDUA AD ASTRA

Teachers of Seaway High were treated to a Spring Open House in the school library Thurs., April 1. New book titles included titles such as To the Wild Country, The Life of Louis Riel, Exodus UK, Wilderness Survival, Math Without Tears, The Retarded Child, Teaching the Metric System, and The Mennonite Community Cookbook.

Once the task of cataloguing is completed, these books will be available to students and staff for study and pleasure reading.

Audio-visual materials were also available for previewing. Kits included Michelangelo, Canadians at War, and Community Studies. Short films on themes such as racism, growing up and utopia were seen. This week, April 5-9 is Library Week. Celebrate! Read on! Who can count the ideas in a library?

The afternoons of April 1 and 2 were Professional Activity Day for Seaway's teachers. Courses of study for 1976-77 were evaluated for aims and objectives, content, and areas where metrication might be used. A second workshop on metrication was conducted by Morris Labelle. It is the Canadian government's intention that Canada will be functionally metric by 1980 and the schools will be a primary source of metric system education. Teachers intend to be prepared for this conversion in their classrooms.

On March 31, Mr. Nowickyj's senior and junior bands met with World Records to produce an audio sound taping of their first band record. The Junior band played Love Will Keep Us Together. The senior band performed songs such as Theme of Mash, Oh, No, No, Breaking Up Is Hard To Do, Swan Lake, Sweet Gypsy Rose and other favorites. The band members are selling the records for $6 each and have already succeeded in selling over 200. Money collected will be forwarded to the band members' uniforms and toward the band itself.

Just a reminder that on April 15 senior and junior band members will be performing a concert for all citizens at Seaway High. Admission for this musical event is: $1 for students, $1.50 for adults, and $3 for couples. The money collected will also go toward uniforms and the band.

On March 30, Seaway's badminton team travelled to Cornwall to compete in a tournament. Mark and Eric Stevens advanced to the semi-finals. Coach for Seaway's team was Miss Sisty.

We apologize for this late announcement. On March 21, two curling teams from Seaway High travelled to Maxville to compete against other teams from neighboring schools. Members of team one were Doug Brunt, Leslie Brais, Mike Fox, and Karen Shearring. Team two members were Derek Tupper, Anna Graham, Doug Tupper, and Jo-Anne Christensen. From team two, three members won door prizes: Wintario tickets. Seaway's team two won their first game, but lost their second. Unfortunately, Seaway's team one lost both games.

On April 15, students of Seaway will be receiving their first progress report for Semester two. Parents will be able to consult with teachers concerning their child's progress April 22 from 7-9pm.

Military memorial service held

Gordon Church Senn, who passed away in Rideau Veterans Home, Ottawa, Mon., March 22, was the holder of a distinguished war record and was an honorary Life Member of the Royal Canadian Legion.

Mr. Senn, in failing for some time, worked as chemist in the laboratory of Nestle Canada Ltd., Chesterville, for 24 years before retiring and moving to Charlottetown, PEI, where he took up a position as laboratory superintendent and head of quality control at Central Creameries. He and his family returned to Chesterville after ill health forced his retirement in 1967.

He was a member of the American Dairy Science Association and held a degree in dairy science.

He joined the Canadian Expeditionary Force in 1915 and served in as a gunner in the Canadian Field Artillery France during the First Great War. He was wounded and gassed in November 1918 and sent to hospital in Rouen, being moved from there to Brighton England. He returned to Canada aboard the converted troop ship Olympia and on discharge moved to Chesterville where his family ran the McCloskey House.

Prior to the funeral, held Thurs., March 25, Chesterville Legion members participated with family and friends took part in a military memorial service at the Vice and Craig Funeral Home. At the funeral, officiated at by Rev. L.M. Ferguson, a solo, a request by the deceased, An Evening Prayer, was sung by Mr. and Mrs. Sheldon Robinson, Winchester.

W.E. Fyke, retired farmer, dies April 4

Wilburn Esley Fyke, RR2 Chesterville, a retired farmer, died in Winchester District Memorial Hospital Sun., April 4 in his 81st year.

Born February 19, 1896 in Winchester Township the son of the late Mahlon and Mary (Revine) Fyke, he was educated in local schools and remained a bachelor throughout his life.

A member of the United Church of Canada, he is survived by a brother, Kenneth, Williamsburg, and by several nieces and nephews. He was predeceased by three brothers, Francis, Arnott and Delbert, and by two sisters, Mrs. May Eaton and Mrs. Eva Wiseman.

The funeral was conducted by Rev. C. Duguette from Vice and Craig Funeral Home, Chesterville, at 2pm Tues., April 6 with interment at Maple Ridge Cemetery.

Pallbearers were Allan McKenzie, James Hess, Ren Elliott, Eldon Elliott, Keith McMillan and Albert Merkley.

Newington area resident passes away

A resident of RR2 Newington for 61 years, Mrs. Carrie Alberta Carruthers passed away suddenly in Winchester District Memorial Hospital Tues., March 30 at the age of 83.

Born the daughter of the late Sandy and Victoria (Markell) Rutley, Mrs. Carruthers, a member of the United Church of Canada, was educated in Newington area schools, and is survived by two sons, John of Oshawa and William of Newington.

Funeral services were conducted by Rev. Clifford Allen from Brownlee Funeral Home, Finch, at 2pm Thurs., April 1, with interment at North Valley Cemetery.

Pallbearers were Robert and Clare Rutley, both nephews of the deceased, Harold Fisher, Clifford Robinson, Clifford Middleton and Sterling Wert.

Osnabruck native dies March 30

The death occured in Glengarry Memorial Hospital, Alexandria, Tues., March 23 of Mrs. Fairy Ethel Rutley, a native of Osnabruck Township and a lifelong resident of the Newington area.

Mrs. Rutley was in her 84th year and had been ill for a lengthy period.

Born the daughter of the late George and Elizabeth (Rupert) MacIntyre, she was the wife of the late John A. Rutley.

She is survived by three sons, George and Jack, Newington and Howard, Crossfield, Alberta; three daughters, Janet (Mrs. Arnold Watson), Chateauguay, P.Q. Mary (Mrs. Bob Fyckes), Long Sault, and Helen (Mrs. Wallace Hope), Alexandria, and by 10 grandchildren and three great-grandchildren.

She is also survived by sister, Hazel (Mrs. Fred Rupert), Finch. She was predeceased by two brothers, John and Rupert MacIntyre, and by two sisters, Janet (Mrs. Aaron Shaver) and Sarah (Mrs. Isaac Otto).

Rev. Clifford Allen conducted the funeral service from Brownlee Funeral Home, Finch, at 2pm, Fri., March 26, with interment at Hillcrest Cemetery, Newington.

Pallbearers were Harold Steele, Gerald Duvall, George Hope, Jack Helmer, Gordon MacGregor and Roy Simmons.

Funeral April 1 for Mike Rowden

Funeral services were conducted by Rev. T.C. Reinhardt at St. Peter's Anglican Church, Ingleside, last Thursday afternoon for Harold "Mike" Rowden, a resident of the Ingleside community since 1964, who passed away in Ottawa Civic Hospital Mon., March 29 in his 56th year.

Mr. Rowden was Ingleside reporter and columnist for The Chesterville Record for six years prior to his death.

He is survived by his wife, the former Margaret Wallace, who he married at Rushley Green, Catford, England, Jan., 16, 1943; his parents Mr. and Mrs. Osborne Rowden, West Hill, Ont., two sons, Michael, Kingston, Allan Picton; three daughters, Dorothy (Mrs. L.R. May), St. Bruno, P.Q. Muriel (Mrs. Harold Haines), West Hill, and Juliette at home, and by seven grandchildren.

He was born in Whitstable England and came to Canada with his parents, moving to Ingleside in 1964 as warehousing and production handling manager of Seaway Chemicals, Morrisburg, a division of Rohm and Haas of Canada. Failing health forced his retirement in 1968.

He spent five years overseas with the Canadian Army during WWII as a member of the 23rd Battery, First Medium Regiment of the Royal Canadian Artillery.

Mr. Rowden was a member of the Long Sault Branch of the Royal Canadian Legion and of the Ingleside Rotary Club and was an avid hunter and fisherman.

Members of the Legion, Rotary Club and Ingleside Fire Department attended a memorial service for Mr. Rowden at St. Peter's on the evening of Wed., March 31. At that service, Bob Kitts of the Cornwall Optimist Club played the Last Lament on the bagpipes.

Mrs. Peggy Thompson sang a solo and Mrs. Cheryl Gilliard was organist at the funeral.

The remains were cremated and interment was at Ingleside Cemetery.

Pallbearers were Ed Thompson, Lloyd Markell, Lester May, Jim MacAllister, Blake Feeley, Wayne LaPrade and Bill Fleming.

M & J COLE PHOTO
R. R. 1 IROQUOIS
• WEDDINGS
• PASSPORTS
• INDUSTRIAL PORTRAITS
Member Wedding Photographers of America
WE ACCEPT MASTER CHARGE
652-4564

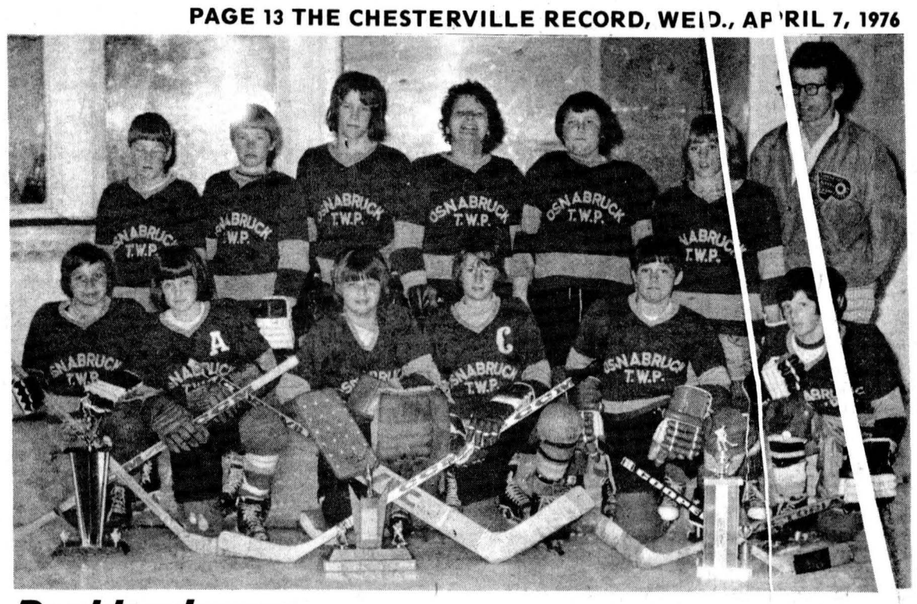

Double winners

Upper Canada Osnabruck Peewees under the guidance of their coach Tom Moore made a clean sweep of the league this year. They defeated Morrisburg Peewees. With three wins and a tie taking the hardware home for '76. The team also won two tournament trophies this season. FRONT ROW l-r Marty Fleury, Stacey Moore, Eddie Kroeze, Kevin Dafoe, Barry Fleury, Darrin Fleury. BACK ROW l-r Rod MacLeod, Gary Rupert, David Kearns, Jeff Waldroff, John Montgomery, Joey Major, and Tom Moore, coach. Absent Jamie Gogan, Kevin Konink, Bruce Fleming.

-staff photo-

Country Gals featured on CJOH-TV

LUNENBURG - St. Patrick's Day was the theme of a television appearance of "The Senior Country Gals of Lunenburg as they appeared on CJOH-TV's News Line Program.

The program on the local people got underway under the direction of Bruce Page of CJOH at the farm home - a fifth generation farm - near here.

Irish music and singing by the choir accompanied by Mrs. Cleary at the piano - with Sandra Thompson as a real live Leprechaun formed the group's presentation.

The chief feature was a skit written by Mrs. Neil Cleary, entitled The Muldoon Wake, in keeping with the ancient tradition of the old Irish wake, starting in sadness and mourning and ending in a lively party, not without the "Irish Coffee" of the traditional kind.

UNITED COUNTIES OF STORMONT, DUNDAS & GLENGARRY

TENDERS FOR EQUIPMENT AND ONE 100 FOOT DIAMETER SAND DOME

Sealed tenders, plainly marked as to contents, will be received by the undersigned until 12:00 o'clock noon, local time, on

THURSDAY, APRIL 22, 1976

for the following:

(1) EQUIPMENT:
- a) 3 - One-half ton pick-up express trucks. Three one-half ton pick-up express trucks will be offered as trade-ins.
- b) 3 - Backhoe Loaders with 14 foot backhoe. Three 1967 White-Cockshutt loaders will be offered as trade-ins.
- c) 1 - Class 6 Grader, equipped with snow plowing equipment. One 1964 Champion Model D562B grader will be offered as a trade-in.

(2) SAND DOME:
- a) 1 - 100 Foot Diameter Sand Dome.

Information to bidders, specifications and tender forms for each of the above may be obtained at the office of the undersigned.

Lowest, or any tender, not necessarily accepted.

D. J. McDonald, P. Eng.
Counties' Engineer
P.O. Box 205
20 Pitt St.,
Cornwall, Ontario

32-2

PANCAKE DAY
FRI., APRIL 9
10 am - 6 pm

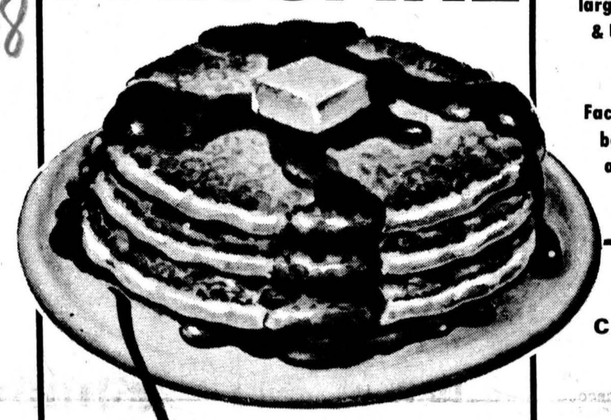

PANCAKE DAY SPECIALS
Check These Fantastic Savings
3 DAYS ONLY!
APRIL 7-8-9

Chainsaws
Mac - 10 - 10 reg. $199.00 SPECIAL $149.00
Mac - 10 - 10 automatic reg. $229.00 SPECIAL $179.00
Toolboxes reg. $12.95 SPECIAL $9.50
Grease Guns reg. $8.95 SPECIAL $6.95 plus free holder
Grease Cartridges reg. $7.50 10 to case SPECIAL $6.50
Filters all models of I.H. tractors 20% off
Batteries 20% off
Tins of large I.H. handcleaner 20% off
Hy Tran quarts reg. $1.30 SPECIAL $1.05 per quart per case
5 gal. pails of Hy Tran reg. $25.10 SPECIAL $22.00
Quaker State snowmobile oil reg. $30.00 24 pints per case, SPECIAL $20.00
I.H. engine oil #30 quarts reg. $1.30 SPECIAL $1.20 per quart, per case
5 gal pails of #30 diesel oil reg. $24.20 SPECIAL $21.65
Hydraulic cylinders 2 x 8 double acting $57.50
3 x 8 double acting $64.00
All Toys 25% off
10% off on tillage parts in stock
Cash and Carry on all Specials
See John, Bill or Ron for your needs to-day.

No reasonable offers will be refused on this equipment. Call any of our friendly sales staff and we'll make a deal right now.
CALL US DAY OR NIGHT. WE HAVE A DEAL FOR YOU.

CARL-DON EQUIPMENT LTD.
DAYS - MOUNTAIN 613-989-2051
Hwy. 43 East
CHESTERVILLE 613-448-2166

This will be a good oportunity to view our large inventory of New & Used Tractors and Equipment.
Factory personnel will be in attendance to answer questions.
FRIENDS AND CUSTOMERS
You Are Invited TO BRING YOUR FAMILY TO OUR MOUNTAIN STORE
FRI., APRIL 9
10 am - 6 pm
FOR OUR ANNUAL PANCAKE DAY
Product films will be shown continuously throughout the day.
Many parts and accessories will be offered at big savings for this event!
YOUR I.H. and HESTON DEALER

Get a tough performer.



SALES ROOM OPEN
Monday to Friday
8a.m. to 8 p.m.
Saturday - 8 a.m. to 4 p.m.

Drive a 1976 Datsun Sportruck.

If you need a tough work and play vehicle that'll save you money on gas, drive the best-selling small pickup in North America. The Datsun Sportrucks, in Regular or 'Long Box' models, are built tough, to carry half ton loads on the roughest roads.

The Datsun Sportruck, with a manual transmission, averaged 30 miles per gallon in combined city/highway driving, in the 1976 U.S. E.P.A. tests.*
Drive a Datsun Sportruck, and save.

Datsun Sportruck $3995.00
Local freight and Provincial taxes extra where applicable.

*U.S. E.P.A. test results; your mileage may vary according to the kind of driving you do.

Bogart Motor Sales Ltd.
CHESTERVILLE - 448-2488
KING ST.
DATSUN

WINCHESTER DRAIN TILE LTD.
"Helping To Drain Eastern Ontario Farms"

The "First" in Eastern Ontario To Serve "You" the Farmer with a locally Manufactured Polyethylene Drain Tile. You are very welcome to come in and see it being made

Where Hwy. 31 & 43 meet in Winchester, Ontario
P. O. Box 755, K0C 2K0
Call "Collect" and Ask For David Sloane
At the office 744-3131
Or in the evening 744-3407
Buy Local — Buy From Winchester



Sponsorer

Sponsorer of the team M.E. Johnson presents team Captain Jeff McIntosh with the league trophy looking on are team coaches Carl Ward and Howard Smith.
-staff photo-



League Champions

Peewees — League Champs — FRONT ROW l-r Gerry LeClair, John Kelly, John O'Connor, Graham Cook, Kevin Moore, Tony Forbes. BACK ROW l-r Gerald Engwerda, Jim Lefebvre, Chris McKebbin, Greg Ward, Danny Trillo, Jeff McIntosh. Standing at back Carl Ward and Howard Smith. Absent Barry Meldrum.
-staff photo-

Tri-County Wintario grants total $130,325 to nine groups

Grants totalling $130,325 for nine projects in the United Counties of Stormont, Dundas and Glengarry have been approved from the proceeds of the Ontario Wintario Lottery. The amounts range from $50,675 to $350.

The Winchester Lions Club Incorporated is eligible for a grant up to $50,675 to renovate an old building for use by senior citizens and community groups and to build an addition to the Winchester Library.

The Village of Winchester is eligible for a grant of up to $45,000 to build an extension to its community centre for additional dressing and washroom facilities.

St. Margaret of Scotland Parish in North Lancaster is eligible for a grant up to $22,500 to renovate an old school for use as a community centre.

The Township of Winchester is eligible for a grant up to $6,750 to establish a community recreation centre while the Chesterville Chamber of Commerce is eligible for a grant of up to $2,250 for renovations to the community swimming pool. Notice of the approval of Chesterville's grant was received from the Ministry of Culture and Recreation last Tuesday.

A $1,300 grant will go to the Cornwall District Association for the Mentally Retarded to set up an invitational bowling tournament for the mentally retarded.

The St. Lawrence Valley Agricultural Society of Williamsburg is eligible for a grant of up to $1,000. The money will help publication of a history of the Williamsburg Fair, Ontario's oldest fair.

A $500 grant to the United Counties Science Fair in Cornwall will help organize a regional science fair in Cornwall in April and the Cornwall and District Big Brothers Association will receive $350 to help sponsor a summer camp for boys.

Culture and Recreation Minister Robert Welch said the grants are part of the ongoing Share Wintario program for the support of cultural and recreational activities.

To date, the ministry has allocated $25.6 million for more than 960 groups and projects across the province.

The ministry provides $2 from Wintario receipts for every $1 raised locally by private groups for cultural and recreational activities, facilities and equipment.

4-H Forestry Club to meet Sat., April 10

The stormont County 4-H Forestry and Conservation Club outlined its 1976 program at its, organizational meeting at the Avonmore Recreation Centre at 8pm Tues., March 30.

Club president Gerry Spray and county 4-H co-ordinator Brian Wilson explained the activities planned to the 18 members present, which will include a visit to a maple sugar bush, geese banding and a visit to a farm woodlot.

Mr. Spray also outlined the club's evaluation point system, which includes a project, a fire hall exhibit and a quiz at the end of the year. These will each be worth 300 points and attendance at club meetings will account for 100 points, to bring the total to 1,000.

The club's next meeting will be held Sat., April 10 at the Barry Warwick farm.

BE A REGULAR BLOOD DONOR

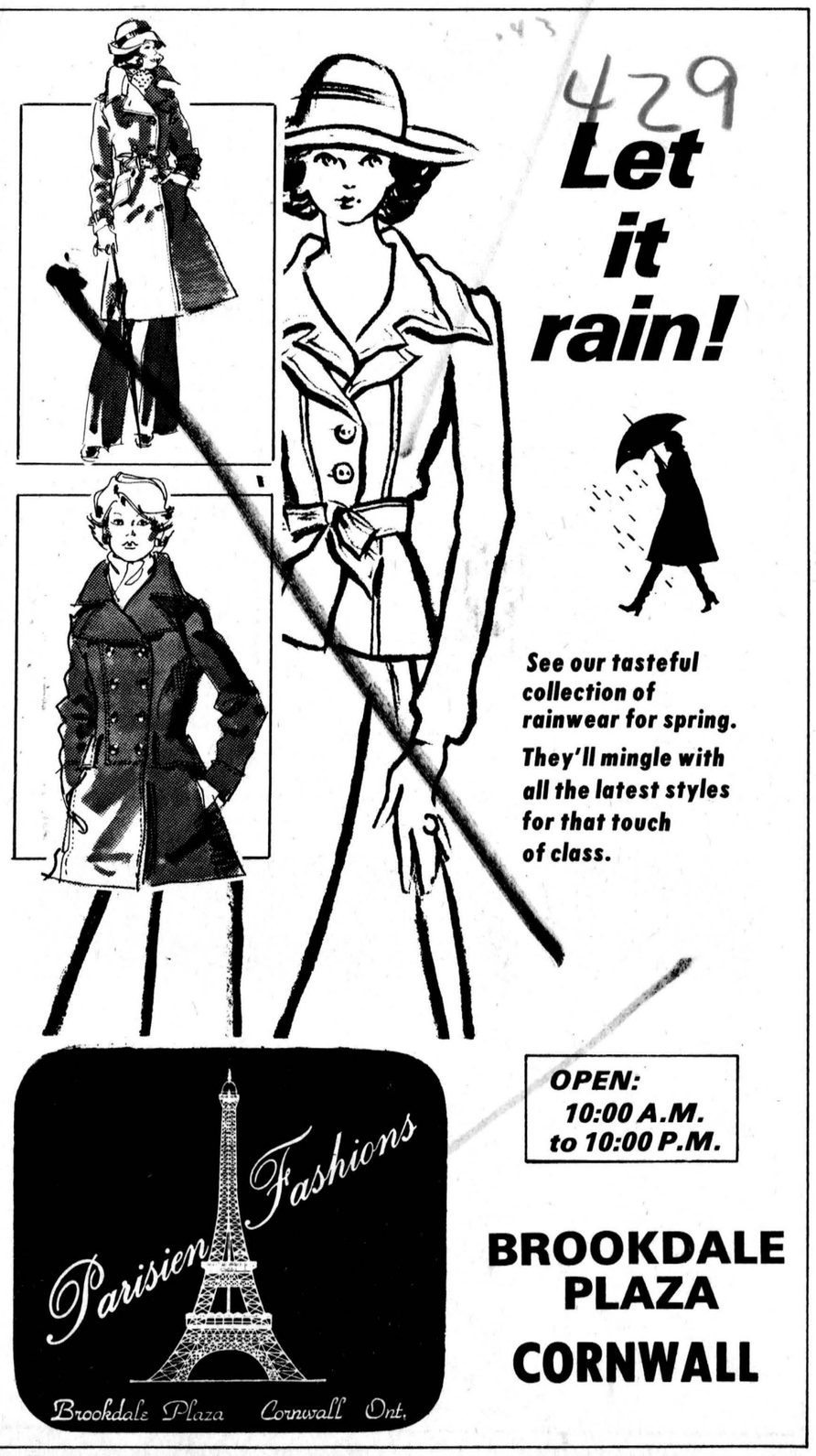

VILLAGE OF CHESTERVILLE

FINANCIAL STATEMENT

(for the year ended December 31, 1975)

The Members of Council
Inhabitants and Ratepayers
of the Corporation of the
Village of Chesterville

We have examined the 1975 financial statements of the Village of Chesterville and its local boards, which are listed on the attached Index. Our examination included a general review of the accounting procedures and such tests of accounting records and other supporting evidence as we considered necessary in the circumstances.

In our opinion these financial statements present fairly the financial position of the Village of Chesterville and its local boards as at December 31, 1975 and the results of their operations for the year then ended in accordance with accounting principles generally accepted for Ontario municipalities applied, after giving retroactive effect to the changes referred to in note 7 to the financial statement, on a basis consistent with that of the preceding year.

CHARTERED ACCOUNTANTS

Cornwall, Ontario
February 26, 1975
Licence No. 197

liabilities

Current liabilities		
Temporary loans		
Accounts payable and accrued liabilities	40,917	27,449
Other current liabilities		
	40,917	27,449
Net long term liabilities	183,385	229,057
Reserves and reserve funds	90,393	65,276
Accumulated net revenue (deficit) and unapplied capital receipts	17,047	16,959
	331,742	338,741

STATEMENT OF OF REVENUE AND EXPENDITURE

1

	1975 Budget $	1975 Actual $	1974 Actual $
Accumulated net revenue (deficit) at the beginning of the year	16,959	16,959	14,382
Expenditure			
General municipal purposes			
General government	34,500	70,591	52,701
Protection to persons and property	21,100	39,028	36,183
Transportation services	122,800	80,607	98,924
Environmental services	65,000	66,286	66,476
Health services		153	10
Social and family services	12,000	13,563	6,254
Recreation and cultural services	144,500	146,386	112,500
Planning and development	2,600	5,370	2,401
Other			
	402,500	421,984	375,449
Region or county purposes	46,897	49,981	36,587
School board purposes	107,717	117,563	98,946
Total expenditure	557,114	589,528	510,982
Revenue			
General municipal purposes			
Taxation	143,586	195,151	196,729
Payments in lieu of taxes	2,396	2,254	2,369
Ontario grants	156,658	125,840	104,300
Other grants	3,000	5,235	3,876
Other	96,900	98,601	70,008
	402,540	427,081	377,282
Region or county purposes			
Taxation	35,275	38,359	26,986
Payments in lieu of taxes	4	6	3
Ontario grants	8,942	7,425	10,109
	44,221	45,790	37,098
School board purposes			
Taxation	107,653	116,745	99,179
Payments in lieu of taxes			
Other			
	107,653	116,745	99,179
Total revenue	554,414	589,616	513,559
Accumulated net revenue (deficit) at the end of the year	14,259	17,047	16,959
Analysed as follows:			
General revenue	9,121	14,179	9,082
Special charges			
Special areas			
Police villages			
Region or county	4,950	3,434	7,625
School boards	188	(566)	252
Local boards			
	14,259	17,047	16,959

STATEMENT OF CAPITAL FUND OPERATIONS

2

	1975 Actual $	1974 Actual $
Unfinanced capital outlay (Unexpended capital financing) at the beginning of the year	2,738	2,028
Capital expenditure		
General government	311	
Protection to persons and property		25,624
Transportation services	22,839	2,834
Environmental services		
Health services		
Social and family services	963	12,418
Recreation and cultural services	7,647	
Planning and development	6,345	805
Other		
Total expenditure	38,105	41,681
Capital financing		
Contributions from the revenue fund	20,213	22,513
Contributions from reserve funds and reserves		
Long term liabilities incurred		15,000
Ontario grants	12,191	2,152
Other		1,306
Total capital financing	32,404	40,971
Unfinanced capital outlay (Unexpended capital financing) at the end of the year	8,439	2,738

BALANCE SHEET

3

assets

Current assets	1975 $	1974 $
Cash	81,565	26,062
Accounts receivable	23,261	33,761
Taxes receivable	33,122	45,653
Other current assets	1,970	1,470
	139,918	106,946
Capital outlay to be recovered in future years	191,824	231,795
Other long term assets		
	331,742	338,741

NOTES TO FINANCIAL STATEMENTS

5

1. ACCOUNTING POLICIES

a) Balance sheet

The balance sheet reflects the combined assets and liabilities of the revenue fund, capital fund, reserve funds, and the following local boards:

Recreation Committee
Arena Committee

Certain assets and liabilities are not reflected as described in (b) and (e) of this note.

b) Fixed assets

No value is attached to fixed assets for municipal reporting purposes. Expenditures on fixed assets are charged against current revenues unless the expenditures are financed out of long-term debt. Debt retirement costs are charged against current revenues in the periods in which they are paid.

c) Inventories of supplies

Inventories of supplies, amounting to $1,970 are included in other current assets and are reflected at cost.

d) Provincial road subsidy revenue and expenditure on roads

Provincial subsidy programmes are on a "receipt and disbursement" basis which does not recognize accruals. The municipality has expended amounts for which the road subsidy will not be eligible for claim until the succeeding year. Such future subsidy revenues have been accrued in the current year.

e) Charges for net long-term liabilities

Charges for net long-term liabilities include principal and interest. Interest charges are not accrued for the periods from the dates of the latest interest payments to the end of the fiscal year.

2. CHARGES FOR NET LONG-TERM LIABILITIES

Total charges for the year for net long-term liabilities were as follows:

Principal payments including contributions to sinking funds and to the Ontario Water Resources Debt Retirement Fund	45,672
Interest	20,277
	$65,949

Of the total charges shown above, $35,238 was paid from the revenue of the municipality and is included in expenditure classified under the appropriate functional headings, and $30,711 was recovered from the municipal enterprises for which the related net long-term liabilites were incurred.

3. CONTRIBUTIONS TO RESERVE FUNDS

The revenues for the year of reserve funds include contributions from the revenue fund amounting to $40,177 which are included in the "Statement of Revenue and Expenditure" classified under the appropriate functional headings.

NOTES TO FINANCIAL STATEMENTS

5

4. NET LONG-TERM LIABILITIES

Total long-term liabilities incurred by the municipality and outstanding at the end of the year amount to 413,610

Of the long-term liabilities shown above, the responsibility for payment of principal and interest charges has been assumed by others for a principal amount of 113,000

The total value of sinking funds and the balance in the Ontario Water Resources Debt Retirement Fund which have been accumulated to the end of the year to retire the outstanding long-term liabilities included above amount to 117,225

Net long-term liabilities at the end of the year $183,385

5. CAPITAL OUTLAY TO BE RECOVERED IN FUTURE YEARS

Some capital outlay does not represent a burden on general municipal revenues, as it is to be recovered in future years from other sources:

Special charges on benefitting landowners	7,150
Municipal enterprises	183,385
	$190,535

6. LIABILITY FOR VESTED SICK LEAVE BENFITS

Under the sick leave benefit plan, unused sick leave can accumulate and employees may become entitled to a cash payment when they leave the municipality's employment.

The liability for these accumulated days, to the extent that they have vested and could be taken in cash by the employee on terminating, amounted to $3,740 at the end of the year. An amount of $3,740 has been provided for this past service liability and is reported on the "Balance Sheet".

7. The accumulated net revenue for prior years has been restated as follows:

December 31, 1975

Reconciliation of accumulated net revenue

	January 1, 1974	December 31,1974
Municipality per financial statement	5,750	9,082
Add: Special charges	1,499	
Deferred revenue - County	7,114	7,625
- Schools	19	252
Adjusted accumulated net revenue	$14,382	$16,959

8. CONTRACTUAL OBLIGATIONS

The allocation of the S.D.G. County Board of Education 1975 requisition has been appealed by the Township of Charlottenburg. The arbitrators' decision has been received but the effect of the re-allocation of the 1975 requisition has not been established. This reallocation will affect the municipality's share of 1975 school costs.