WINCHESTER PRESS

Wed., Nov. 17, 1993



Lest We Forget

Both young and old took pause on November 11 to remember Canada's war dead and the sacrifices made by armed service personnel during the two World Wars and Korean War.

Osgoode Township held services in Metcalfe and Vernon, while both Williamsburg and Mountain Townships conducted ceremonies involving both school children and veterans.

As wreaths were laid, prayers said and the Last Post sounded, the contributions of so many lives were appreciated once again.

11th hour ceremony honors fallen







In Remembrance

Pictured, clockwise from top left: the color guard marches in the Williamsburg Township Remembrance Day service; Capt. Ernie Hughes lays wreath at Metcalfe service; Nationview choir members perform during a service for Mountain Township held at the school; wreath laying ceremony at Williamsburg; William Tripp and Duncan Levere of Winchester Branch 108 march in the colors at Nationview; and two legionnaires from Branch 538 stand in remembrance.
Press Photos — Quail, Valiquet and Fetterly





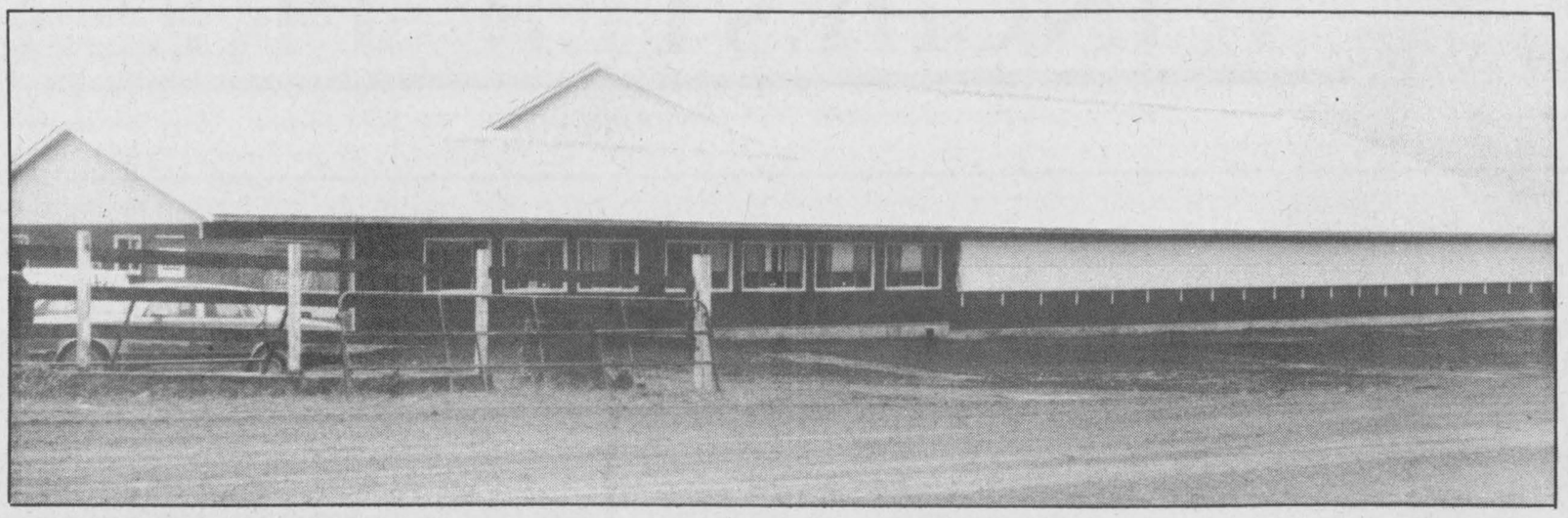

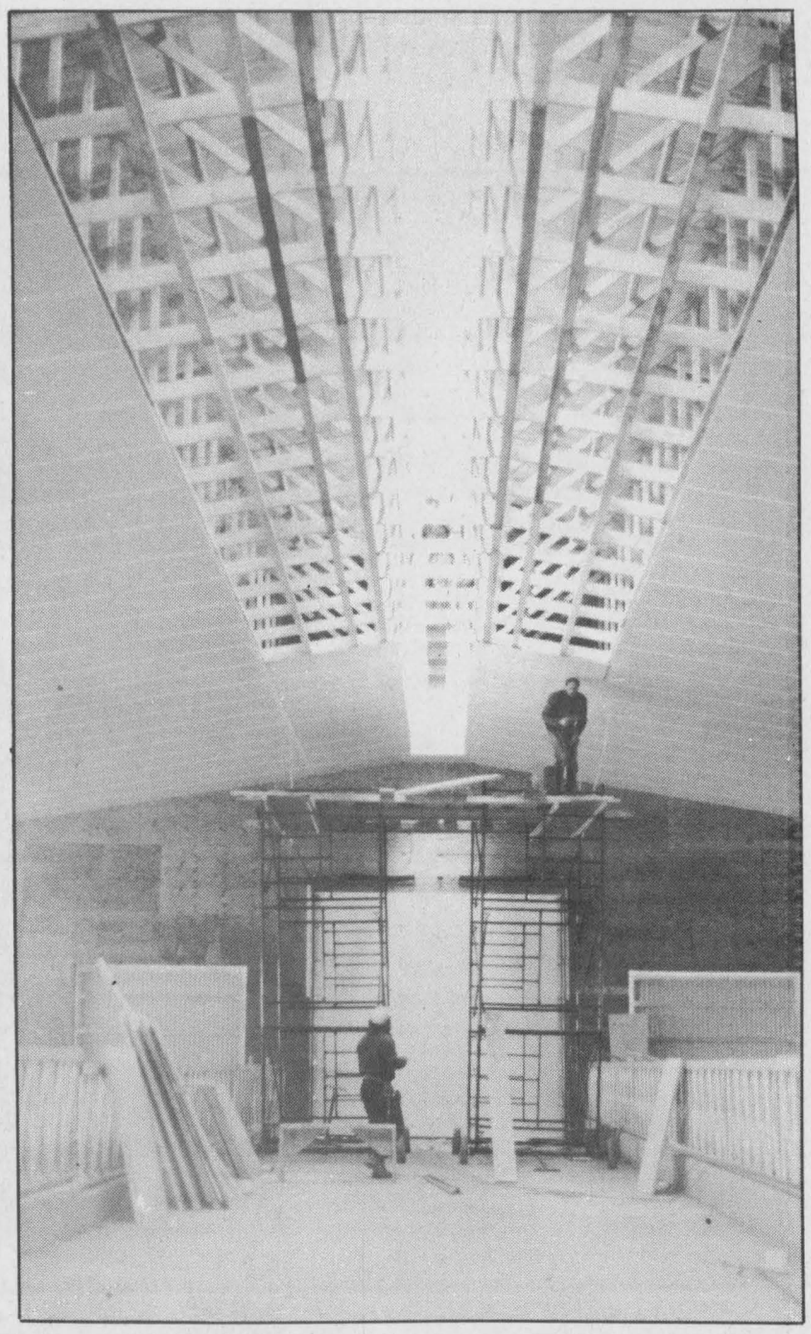

The Van Haren's new free-stall dairy barn and milking parlor (above and right) receives the final touches before Sunday's open house. Profits from the sale of lunch tickets will be donated to WDMH. Press Photos — Fetterly

Timing right for expansion: Van Haren

Dianne Fetterly
Agricultural editor

WINCHESTER — Rockhaven Farms on the 9th Line Road unveiled the latest edition to its 450-acre farm at an open house held Sunday.

Owned and operated by the Van Haren family, Rockhaven began construction of the new 108x136 foot free stall barn; 40x84 foot milking parlor; and 130 foot diameter manure pit last July.

The free stall barn features stalls for 170 cattle. It has BSM quick-release head locks and shreaded rubber in the stalls for extra comfort.

When coupled with large doors at one end of the barn, rows of windows along each side of the barn provide not only light, but also ventilation.

Natural light also streams into the building through a series of skylights positioned along the peak of the barn. The ceiling remains vaulted and features a special material which can withstand the force of a pressure washer.

Feed for the animals is blended in a stationary TMR mixer located in another building. It is brought in to the cattle in feed carts.

An alley scraper moves the manure to a slatted area at the end of the stalls where it flows out to the one million gallon capacity manure pit. The pit is 12 feet deep with one foot thick walls.

The attached 40x84 foot parlor features a Surge double eight, parallel milking parlor, with computerized milk weighing and an electronic identification system.

According to Leo Van Haren, the family originally tossed around the idea of building a new free stall system last January. He said they looked at a similar set-up in Western Ontario before deciding what to go with.

And although the Van Haren's tie stall barn is only about 15 years old, Leo says the family liked the idea of the free stall / milking parlor system because of its labor-saving aspect. Lower interest rates and a number of other factors also contributed to the family's decision to build the new structure.

Money raised in ticket sales from Sunday's open house lunch will be donated to the Winchester District Memorial Hospital.

Partners in Rockhaven include: Jack, Christine, Leo, Cathy, Jim, and Brenda Van Haren.

Farm update

Federal ag minister impresses CFA brass

Dianne Fetterly
Agricultural editor

OTTAWA — Canadian Federation of Agriculture president, Jack Wilkinson says he "was encouraged" after he and a delegation of executive committee members met last week with the new Minister of Agriculture, Ralph Goodale.

"It was a good meeting ...He (Goodale) is an open individual...He listened intently to us," said Wilkinson in a telephone conversation last week.

The main focus of last week's discussion centred on trade — in particular the General Agreement on Tarriffs and Trade (GATT).

According to Wilkinson, the issues indicated as priorities by the minister are similar to the issues which the CFA considers priority at this time.

"It was important to ensure that the Minister heard a clear message from the farmers themselves, that reaching a successful resolution on the GATT is crucial to Canada's future as a food producing and trading nation," stated Wilkinson in a press release.

Wilkinson also said the minister appears to have a good grasp of concerns facing the industry. "He (Goodale) openly stated he is looking for input from the industry, to allow him to be better able to make the tough decisions which are coming up," Wilkinson added.



Jack Wilkinson

During the one hour meeting, CFA representatives stressed the importance of maintaining a "balanced position" in GATT talks. They encouraged the minister to "maintain the government's commitment to increased market access for grains and red meats, the strengthening and clarification of Article XI and the development of clear and enforceable trade rules."

The CFA delegation and Goodale also discussed the major funding problem for safety net programs and the idea of value adding, Wilkinson said.

4-H update

An exciting start for sewing club

by Erinn Foley

The first 4-H meeting for the Brinston Single Sewers took place on Sat., Nov. 13 at the home of Faye Byvelds.

The sewing club is led by Japke Tibben, and Faye Byvelds. There are nine members in the sewing club. During the beginning of the first meeting elections took place.

Karen Galus was chosen to be president. Ina Barlett was voted vice-president. Allison Byvelds and Annelles Bartlett are sharing the job as secretary. Erinn Foley has the job as press reporter. As the meeting progressed the group of girls made colorful, cotton drawstring bags to carry their 4-H books in.

Through the six meetings, the group plans to make decorative sewing bags. They will also make their own individual vests to wear.

Special thanks to Gail Brooks of Quilters Garden, for the fabric donation which helped the club get started.

4-H history committee

WINCHESTER — The Ontario 4-H History Committee is planning to develop a provincial 4-H archives and to publish a book — The History of 4-H in Ontario. If anyone has collected pictures from 4-H events or has information from years gone by, please contact the OMAF office. If you wish to have your pictures returned please include a name and address. *All information must be submitted to the OMAF office by Jan. 14, 1994.*

4-H leaders meeting

WINCHESTER — The next Leaders Association meeting is scheduled for Jan. 13, 1994 at the OMAF office in Winchester. All leaders are encouraged to attend and plan for a new 4-H year!

4-H dateline

WINCHESTER — Following are some upcoming events to take note of:

Nov. 26: 4-H Awards night; Matilda Township Hall, Dixons Corners; 7:30pm.

Agri-business directory

Ron JOHNSTONE EQUIPMENT LTD.
Morewood Road, RR1
WINCHESTER
448-3562
SERVICE • SALES • PARTS • INSTALLATION
24 hours, 7 days a week

Shell B.M. Graham Fuels Ltd.
DISTRIBUTOR FOR SHELL OIL PRODUCTS
• Gasoline • Oils • Diesel Fuels • Motor Oils • Furnace Fuel • Stove Oil
• Government Inspected Meters • Furnace Repairs and Cleaning
• Card Lock Gas and Diesel Pumps
Dawley Drive, Winchester 774-2109

LORNE E. ACRES EQUIPMENT INC.
Superior Silos & Liquid Storage
High Moisture Oxygen Controlled Bottom Unloading Sealed Silos
Winchester 774-2672
Box 482, Winchester, Ontario, K0C 2K0
Res.: (Lorne Acres) 774-3129
Patz MATERIAL HANDLING & FEEDING SYSTEM
SMALE LIVESTOCK HANDLING EQUIPMENT

Plante Farm Equipment Ltd.
ALFA-LAVAL AGRI
• Val Metal
• Houle barn equipment
• Mueller bulk coolers
• Universal dairy equipment
Brinston 652-2009

MASSEY-FERGUSON Where farmers' ideas take root.
TIBBEN EQUIPMENT LIMITED
For all your equipment needs contact George
BRINSTON 652-4881

BOUMATIC
For all your Dairy Equipment needs
Milking - Cooling - Feeding - Automation - Sanitation
DUNDAS AGRI-SYSTEMS INC.
24-hr. service BART GELEYNSE 652-4844

EASTERN CROP DOCTOR REG'D
Agricultural Consulting Services
(Soil Sampling, Fertilizer and Pesticide Recommendations)
Dean Williams
Cliff Metcalfe
774-5695
P.O. Box 933
Winchester, Ont. K0C 2K0

QUINTAN PRODUCTS INC.
Winchester 774-3320
BEST PRICES:
Agricultural lime
Steel and plastic culverts
Septic tanks and sewer pipe
Plastic tubing and fittings
Plasboard (recycled building material)
CONTRACTING:
• Excavation
• Tile drainage
Henry Zandbergen
Ron Zandbergen
Albert Zandbergen

KIEFER BUILT TRAILERS
• Horse and Livestock Trailers
• Steel and Aluminum
• Ball and Fifth Wheel
McIntosh EQUIPMENT LIMITED
3436 RIDEAU ROAD
5 Miles South of Ottawa, Just East of Hwy. #31
822-2252 1-800-361-2677

H.D. Tile Drainage Ltd.
BIG O
SPECIALIZING IN FARM DRAINAGE
- Bulldozer and backhoe rentals
- Erosion control projects
- Manure storage
- Milkhouse/parlor waste disposal systems
- Sub-irrigation systems
HENRY DOORNWAARD RR1, Winchester 774-3751

QUINTAN PRODUCTS INC.
P.O. Box 690
Winchester 774-3320
Attention Farmers
Call now for your agricultural lime needs.
We sell, deliver and spread agricultural lime.
LIME SPREADER RENTAL AVAILABLE
"Don't put it off - put it on!"
Call for more information:
Tel. 774-3320
Fax 774-5854

Rentals available
DAILY OR WEEKLY
- Rear tine tiller
- 3" water pump
- 1-1/2" water pump
- Vibrator packer (for trenches)
- 2200W generator
- Trimmer
- Cut-off saw
- Shredder
- Vibra plate (compactor)
- Push mower
- 16" saw
- 36" cement troweller
- Aerator
- Dethatcher
- Hedge trimmer, 30"
- Posthole auger
Tom's AIR COOLED ENGINES LTD.
SALES, SERVICE & PARTS
Hwy. 31, Vernon
821-1060

Maximize benefits of vaccine program in cattle, advises vet

by Robert Tremblay, DVM
OMAF, Kemptville

KEMPTVILLE — After you and your veterinarian have established a vaccination program or treatment protocol for your farm, there are several steps that you can take to ensure you get the most benefit from the program:

- Be sure to read the label;
- Do not combine vaccines or drugs to make your own combinations unless the vaccine or drug labels say to do so;
- Be sure vaccines and drugs are adequately mixed. Large bottles of vaccines and drugs should be inverted regularly to ensure they stay properly mixed;
- Mix only enough vaccine to last for an hour or less. Vaccines lose potency within hours after mixing. Use transfer needles or designate a 'mixing' syringe which will not be used for injecting cattle. This reduces the chance that the vaccine will become contaminated.

Discard any leftover vaccine. When not in use, store vaccines in a cool place;

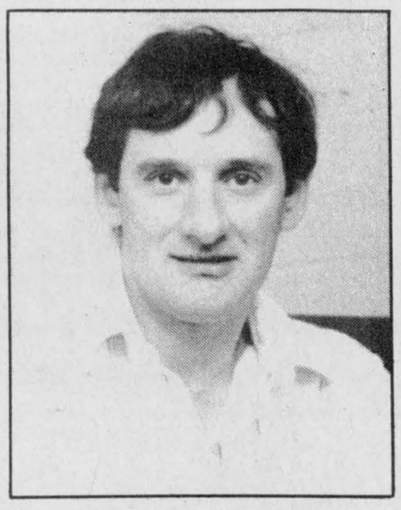

Dr. Robert Tremblay

- Choose the right sized needle. Use 16 to 18 gauge needles. Use one-half to one inch needles for subcutaneous injections and one to one-and-a-half inch needles for intramuscular injections. Change needles often — at least every 10 uses or sooner if the needle becomes burred, bent or broken.
- Eject air from the syringe after loading it with a vaccine or drug;
- Select a proper injection site. In mature animals, good sites are the neck muscles for intramuscular injections and the skin over the neck or chest for subcutaneous injections. In calves, good sites for IM injections are the hamstring muscles. In suckling calves, don't use the neck muscles as soreness in the neck can prevent calves from sucking the cow. Do not inject more than 10-15 ml in any single site;
- Keep your equipment clean. Use hot water or a mild disinfectant to clean syringes used for killed virus vaccines (eg. Triangle) and bacterins.

Use only hot water to clean syringes used for modified live virus vaccines (eg. Bovishield);

- Keep records of treatments for individual cattle. Each animal should be individually identified and all treatments given to each animal should be recorded.

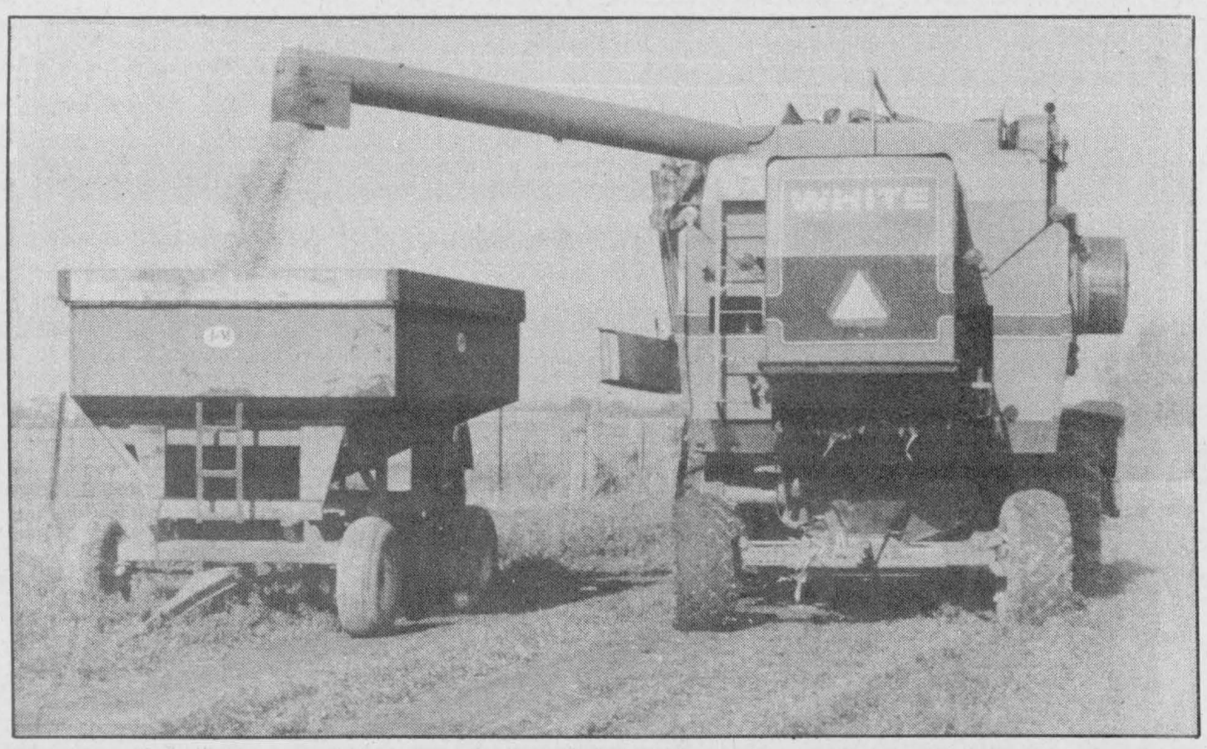

Cliff Metcalfe of Inkerman unloads corn he harvested at a field on Hwy. 43 west of Winchester.

Corn harvest nears completion

Dianne Fetterly
Agricultural editor

WINCHESTER — Although this year's grain corn crop isn't the disaster of last year's harvest, it still hasn't turned out to be the crop farmers had hoped for, says the area's soil and crop specialist.

"As one farmer put it, 'the corn is only half as bad as last year'," said Gilles Quesnel earlier this week.

This year's harvest is producing a lot of poor second grade (and) some third grade corn, he explained.

"If farmers are careful combining and get a nice, clean sample, a lot of the corn is able to make number two (with) lower test weights."

Moisture levels are now fairly low — anywhere from about 20- 25 per cent moisture. A lot of precipitation in some areas is now more of a contributing factor in the moisture levels than the actual corn moisture, Quesnel added.

And with approximately 75 per cent of area corn harvested to date, the wet weather is the only thing hampering completion.

Plowing is not only keeping up with the combines, but appears to have increased in acreage this fall.

Quesnel attributes the increase in plowing to a number of factors. With little tillage completed last fall, many farmers were later planting this past spring because some soils took a long time to dry out. The wet spring also pushed things back a bit and caused some soil compaction, he said.

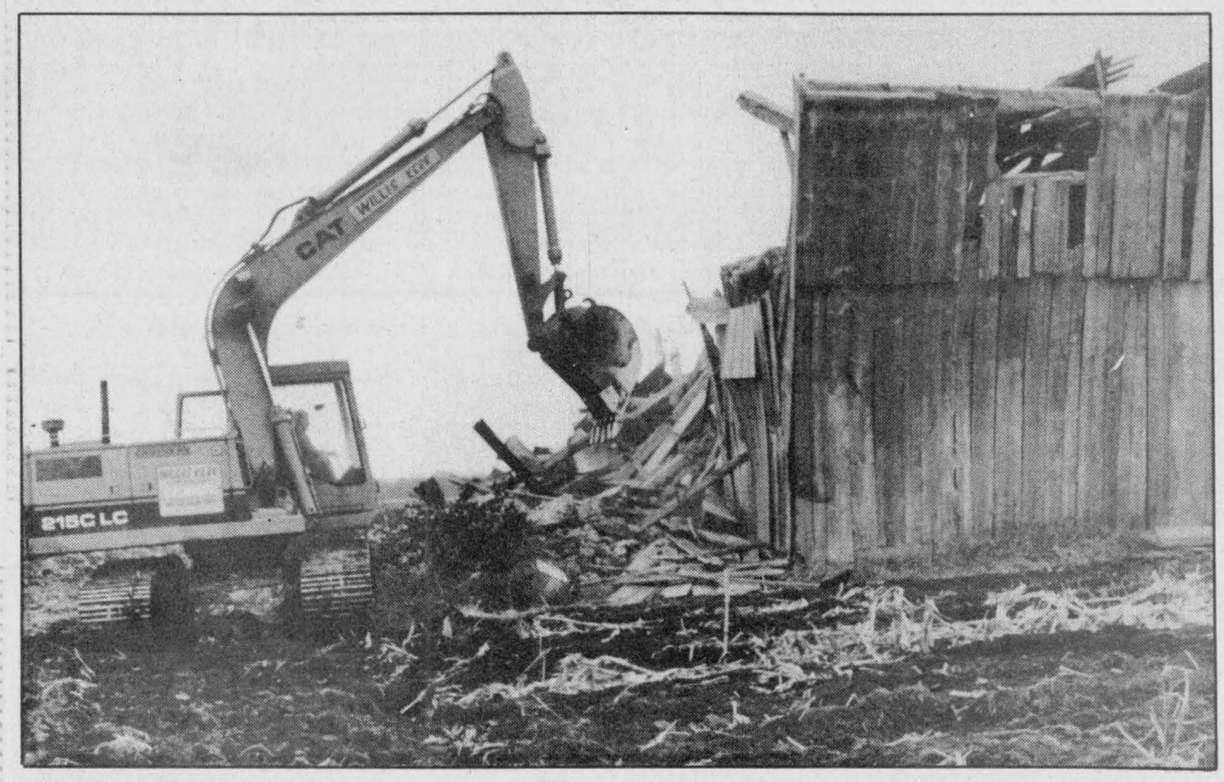

Heave-ho

A hy-hoe made quick work of an old barn on the Church Road in Mountain Township. The barn, belonging to Henry and Rita Velthuis was no longer suitable to store hay. It was demolished last Thursday afternoon.

Press Photo — Fetterly

11th Step will enhance skills

KEMPTVILLE — Plans have been made, over the past several months, for a program which has come to be known as 'The 11th Step'. It is intended to act as a follow-up to the very successful '10 Steps to Community Action' sessions.

Ten Steps was a series of 10 meetings, designed to provide emerging community leaders with a chance to develop and enhance their leadership skills, and encourage them to become active in their own communities. It was successfully offered in many Eastern Ontario counties, and was completed by more than 200 participants.

The 11th Step is designed to act as a further enhancement of skills developed in the 10 Steps program. It will also give participants a chance to meet other graduates of 10 Steps programs.

The 11th Step Program will be held on Nov. 27 at the W.B. George Centre, Kemptville College of Agriculture.

Topics of discussion, and guest speakers will be as follows: communications, Brian Goudge; marketing, Doug Avery; volunteering, Lisa Thompson. The opening session will feature Maureen Forsythe of CHEO talking on humor in the workplace.

For more information, please contact Arlene Ross, co-ordinator, at 613-837-1036.

CHRISTMAS SPECIAL
DA-MAUR CARPET CLEANING
19 Years Experience
Superior In-Truck Mount Steam Cleaning
Will Professionally Clean Your Whole House
(Excluding Finished Basements)
With Our Own Water Supply
REG. $90 NOW $75
(includes L.R., D.R., 3 Bd.R. (T.A.'s), 1 set of stairs & upstairs hall)
CALL AND BOOK NOW
822-7031
Saturdays Available

BRUCE COCKBURN



A SPECIAL SOLO PRESENTATION
BROCKVILLE ARTS CENTRE
Friday, Nov. 19, 9pm
Reserved seating:
342-7122
• $21.50 (GST incl.) •
AULTSVILLE THEATRE, CORNWALL
Sunday, Nov. 21, 8pm
Reserved seating:
Ran-Gal Photo, 938-7779
A SHANTERO PRODUCTION

ORMOND CONSTRUCTION LTD.
Where one call will take care of all your home repairs.
774-2005

Ralston Purina
Fred's Farm Supplies
(A Division of Fred Zandbergen Farms Inc.)
RR#2, Brinston (2 km west of Dixons Corners) 652-2069
1-800-361-3305
Winchester (Hwy. 31 at Spruit Rd.) 774-0409
"Serving all farming enterprises with quality feeds"

NUMBERS THAT COUNT.

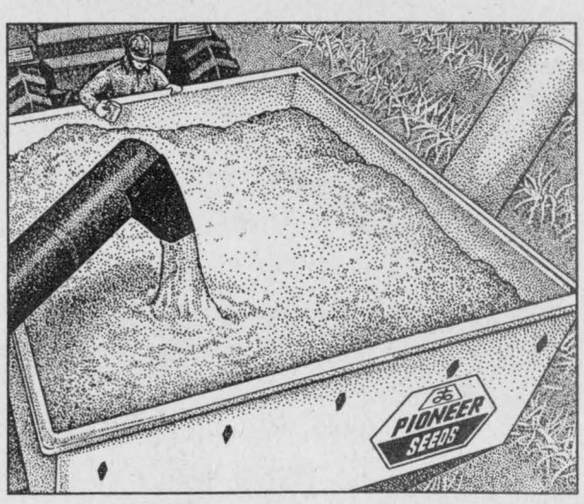

3917 2650 HEAT UNITS
3876 2700 HEAT UNITS
3902 2650 HEAT UNITS
3921 2600 HEAT UNITS
RALPH DE VRIES
RR3, Mountain 989-6182
All sales are subject to the terms of labelling and sale documents. *Registered trademark licensed to Pioneer Hi-Bred Limited, Chatham, Ontario N7M 5L1. ©1993, PHII
PIONEER. BRAND • SEED CORN

NEW STORE NOW OPEN FOR BUSINESS
• Starter and alternator repairs
• Hydraulic hose and fittings
• Batteries
• Filters for tractors & highway tractors, etc.
• Replacement seats for tractors
• Touch-up paints and aerosols
• Welded sprockets and pulleys
• Belts, sizes A & B, for industrial, tractors, cars, trucks, equipment
For Parts and Service, see Steve
We Buy, Sell & Trade Daily
GIL BEAUDRY
BOX 550, WINCHESTER
613-774-3661 / 3662 / 3179 / 3606 / 2557

GREY CUP '93
Specials at Whitteker Meat Market
SCHNEIDERS OLD FASHION HAM 6-lb. average 3.99 lb.
SCHNEIDERS CHICKEN BREASTS Skinless, boneless, 8.8 lb. box 39.99
SCHNEIDERS OCTOBERFEST SAUSAGE Pre-cooked, 1.5 kg box 11.99
SCHNEIDERS BUCKET OF CHICKEN 900 g 5.99
SCHNEIDERS 1/4 LB. BURGERS 10-lb. box 17.95
SCHNEIDERS LOUISIANA HOT CHICKEN WINGS Pre-cooked, 2 lb. box 8.99
SCHNEIDERS CATTLEMANS STYLE MILD BBQ CHICKEN WINGS Pre-cooked, 2 lb. box 8.99
SCHNEIDERS WIENERS 1 lb. pkg. 1.99
SCHNEIDERS BOLOGNA 2.49 lb.
SCHNEIDERS
There's a lot of truth in Schneiders slogan, "Taste the difference quality makes." If you compare a few labels, you'll never find the phrase "May Contain" on any Schneiders meat package.
Schneiders still make their products the same way J.M. did back at the turn of the century...using fresh meat, smoked to perfection over hardwood fires.
And to make sure you're getting more value, Schneiders trim their meat a special way...so that you get more meat and less fat.
People still keep coming back for more...you can still taste the difference quality makes.
"Taste the difference quality makes"
FREE DRAW NOV. 27
1st prize - Toaster Oven
2nd prize - Hot Water Kettle
3rd prize - 1 box Louisiana Chicken Wings
Prices in effect until Nov. 27
JUMBO SHRIMP Size 21 to 25, 3 lb. bag 32.50
WHITTEKER MEAT MARKET LTD.
Williamsburg 535-2310
- Since 1937 -

Lifesaving techniques taught

Elizabeth Moreau
Special to the Press

MORRISBURG — It's a four-hour investment that could provide a lifetime in return.

This Saturday the Heart and Stroke Foundation is offering Dundas County residents a course in CPR — cardiopulmonary resuscitation — and learning the skills may eventually help save a life.

The Heart Saver course, says instructor Barbara Sheridan, is designed for the general public and includes information on heart attack definition, recognition and prevention, heart disease, heart attack risk factors and causes, and demonstration and practice of adult CPR.

According to the Heart and Stroke Foundation, 45,000 Canadians die from heart attacks each year, half before receiving medical help. But over 80 per cent of heart attack victims who enter hospital without delay return home. Reaching a hospital within two hours of signals of heart attack greatly improves the chance of survival.

One of the course's goals is to teach people to recognize the symptoms of heart attack and allow them to get help before the onset of cardiac arrest.

Who should learn CPR?

"Everybody, really," says Sheridan, "especially people who are living with someone with heart disease, or who have had heart attacks, older people, and younger people. (The course) will give them the risk factors to make them aware of what to do and what not to do to promote healthy living."

The course also teaches people what to do in other emergency situations, such as when someone is found unconscious or choking.

"So many people panic in an emergency situation and they don't know what to do," says Sheridan. "By taking this course they'll feel more comfortable and not panic."

CPR for babies will also be demonstrated as part of the course, although participants will not be tested.

The course was offered last November, which is designated CPR Month, and 40 people participated. Sheridan says she hopes to attract about 75 people this year, and even more in future years. The same course is being offered in Cornwall for residents of Stormont and Glengarry counties.

The CPR course will be offered Nov. 20 from 9am to 1pm at the Operating Engineers Training Institute (formerly the Seafarers Institute) on Hwy. 2, just east of Morrisburg. The cost is $5.



The Masons of Henderson Lodge in Winchester welcomed David Hough (left), the district deputy grand master of the Eastern District last Thursday. Pictured with him are Bill Sylvester and Len Fourney.
Press Photo — Edwards

Lodge entertains Masonic officials

WINCHESTER — On the occasion of the official visit Worshipful brother Bill Sylvester, the master of Henderson Lodge welcomed the district deputy grand master of Eastern District, the Right Worshipful brother David Hough of Morrisburg and his grand officers.

Also in attendance were several visitors from Fidelity Lodge in Ottawa who meet at the Masonic Temple on Walkley Road in Ottawa and a group from Hammond, N.Y.

Henderson Lodge instituted in 1879 will celebrate its 115th anniversary next year. It shares the Henderson Hall building on Church Street with Williamsburg Lodge and the Order of the Eastern Star. When the lower level meeting room is not being used for official business it is available for rent to interested groups for meetings, etc.

In 1991, the members of Henderson Lodge dedicated a trophy to a deserving North Dundas District High School student continuing their post-secondary education along with a bursary.

Initial funds for the bursary were obtained by holding a garage sale and member donations. In 1992, a Masonic play was held in the hall, put on by Masons from Chaudiere Lodge. This year the garage sale effort will be used again and it is scheduled for Nov. 20.

The trophy and bursary was awarded last June to Tamara Bond who is pursuing a Phys. Ed. degree at the University of Western Ontario.

Well-known country acts at jamboree

Garnet Quail
News Correspondent

VERNON— Plans are well in hand for the 9th Annual Country Music Jamboree to be held at the Vernon Recreation Centre on Sun., Nov. 21.

Following a format used very successfully at past shows, the event will run from 2pm to 8pm.

Perennial favorites and local community boosters Doug and Shirley Sinclair with their band 'Hi and Dry Country' will provide back-up music as will Ralph Carlson's fine 'Country Mile' group.

Some 16 acts will take to the stage during the six-hour show including well known names such as Gary Fairburn and Donna Moon, Ron McMunn, Gary and Mickey Code and Edie Thomas, "The Singing Grandmother". Song stylings of Arlene Quinn and Lisa Cameron will also be featured as will the fancy fiddling of Peter Dawson.

The talents of three young ladies from Edwards will be spotlighted as the stepdancing trio 'Steppin' Out' rattles the floor boards.

Tickets priced at $8 are available from the IDA Pharmacy in Winchester or from the Vernon Variety store (Petro-Canada station) on Hwy. 31 in Vernon.



Crafty offerings

Doris Scharf of South Mountain arranges plants and dried flowers for sale during the South Mountain UCW's annual Christmas bazaar and luncheon held last Saturday in the Mountain Township Agricultural Society Hall.
Press Photo — Fetterly

4-H marks anniversary

4-H is having a birthday — Canada's premiere rural youth organization is 80 years young! We've come a long way since 1913 and we aren't just cows and cooking anymore.

4-H is fun, friends, camping, travel opportunities, computers, photography, livestock, conservation, fitness and so much more. At 4-H we 'Learn To Do By Doing', trying new things and meeting new people.

Anyone between the ages of 10 and 21 can join and you don't have to live on a farm.

National 4-H Week was Nov. 8-14 and clubs all across Canada celebrated. Take the opportunity to get involved. Contact your local club or the Ontario Ministry of Agriculture and Food office to learn more about 4-H in your area.

The Ontario 4-H program has implemented a volunteer screening policy for the protection of youth and volunteers. A formal screening policy shows that we care about our young people and the credibility and integrity of the 4-H program.

The Grenville 4-H program is also searching for volunteers to start up 4-H clubs in various areas in Grenville County. If you have an interest in youth and would like to know what is involved please contact the OMAF office at 258-8295.

4-H Clubs can be started up at any time, anywhere. All that is needed is an adult volunteer, and six interested members. We provide the materials and training needed.

To celebrate the 80th birthday of 4-H in Ontario, we will be publishing a history book containing information and pictures from each county. A queen-sized quilt in the radiant star pattern is being made by a 4-H leader and will be raffled to help fund 'The History of 4-H in Ontario'. Each county will also be encouraged to keep its own archives.

CAMPBELL
CUSTOM FURNITURE
CHESTERVILLE, ONT.
• Refasten chairs • Refinishing
• Upholstering • Custom made cabinets
• Crafts • Repairs
• Extensive antique refinishing
FREE PICK UP AND DELIVERY
If it's made from wood, I can make it!
448-3956

November Special
When you shop at Elégance Jewellery Inc., for every $10 to $100 spent, we pay the GST. Spend over $100, we pay the GST and PST (on regular priced merchandise).
PARTICIPATE IN OUR CHRISTMAS DRAW
Elégance JEWELLERY INC.
767 Notre-Dame
PLACE D'EMBRUN
443-1016
Nicole Seguin, Prop.

ANTIQUE RESTORATIONS
CARMAN REFINISHERS
25 years experience
✔ REFINISHING
✔ UPHOLSTERING
✔ STRIPPING
✔ REMODELING
✔ MIRROR and GLASS
✔ FREE PICKUP & DELIVERY
✔ FREE ESTIMATES
FURNITURE SHOWROOMS
652-2011 / 652-4282
M. MILLER
IROQUOIS, ONT.

Time for a change?
Pre-Winter Tuneup
3 cylinder $52.65
4 cylinder $60.30
6 cylinder $75.60
8 cylinder $95.85
Includes labor and plugs only. Any other required tuneup parts and taxes will be extra.
Lube, Oil & Filter
Most makes and models (Extra for foreign and diesel)
$22.75 plus taxes
BACK BY POPULAR DEMAND
BACK BY POPULAR DEMAND
PARTS GM SERVICE
The expert choice.
Drewery
PONTIAC BUICK GMC LTD.
ST. LAWRENCE STREET
WINCHESTER 774-2360
DREWERY PONTIAC BUICK: The dealer you come to for price, and stay with for service.

Christmas past.
Christmas present.
For yourself or for someone you love, there's nothing more comfortable than a new pair of LEVI'S® jeans. And with all LEVI'S styles, sizes, finishes and colours, there's a pair for everyone on your list.
Looking for the perfect gift this Christmas? Look for LEVI'S jeans.
$44.99
LOOSE
LEVI'S
AVAILABLE AT
Ruffles
Place D'Embrun Place Shopping Centre
443-1218
767 Notre Dame
Mall Hours: Mon.-Fri., 9:30am-9pm; Sat., 9:30am-5pm

THE VILLAGE FACTORY OUTLET

The Village Factory Outlet is Now Full of Fine Dining Room and Kitchen Furniture all at Greatly Reduced Prices

BEAUTIFUL
NATURAL OAK DINING SET
7 PC. **1449.00**
Finely Crafted Two - 17" Leaves For a Total of 8 Person Seating
REGULAR RETAIL PRICE 2150.00
MODEL #8049

DOUBLE PEDESTAL
VELVET OAK DINING SET
5 PC. **1289.00**
Includes One 24" Leave
REGULAR RETAIL PRICE 1980.00
MODEL #8049

SINGLE PEDESTAL
ROYAL OAK OVAL TABLE
5 PC. **1239.00**
One – 15" LEAVE
MODEL #2015

FINE BIRCH & OAK FURNITURE & ACCESSORIES

All This And Much More! Check Out These Deals Just In Time For Christmas!

CRATE IDEAS

LOCAL HAND CRAFTED PINE FURNITURE AND ACCESSORIES

- ✔ Hall Tables
- ✔ Wall Hangers
- ✔ Wine Racks
- ✔ Plate Racks
- ✔ 4 Poster Beds
- ✔ Blanket Racks
- ✔ Mirrors & Shelves
- ✔ Planters & Much More

Stop by today and see what kind of deal we have for you!

OPEN MONDAY - THURSDAY 10–6
FRIDAY 10–8 SATURDAY 10–5
SUNDAY 12–5

THE VILLAGE FACTORY OUTLET

DAIRY ROAD, MORRISBURG
FORMER FRESHMART BUILDING

GRAND OPENING THURSDAY NOV. 18 10 A.M.



Ribbon cutting

Mountain Township Reeve Ewart Simms cut the ribbon and officially opened the South Mountain Youth Centre last Friday night. The centre will be open Friday and Saturday nights providing supervised activities for teens.

Press Photo — Valiquet

Centre for teenagers welcomed

SOUTH MOUNTAIN — Area teens have a new place to congregate and adults aren't likely to complain.

Friday night the newest gathering spot of teenage interest opened — the South Mountain Teen Centre. More than 50 adults, children and teens were on hand for the official opening including Reeve Ewart Simms.

Situated in the basement of the Medical Arts Centre on Bridge Street, the centre will be open Friday and Saturday nights, from 7pm-11pm, to provide youths 13 to 18-years-old with supervised activities.

The centre is available for booking of other meetings and activities such as the South Mountain Christian Youth Group. All activities at the facility are supervised by adult volunteers and the board of directors for the centre is made up of individuals from four area churches, youth representatives and members from the community at large.

Bob Tucker, chairman of the 10-director teen centre board, told the audience opening night that inclusion of teens on the board was important.

"By involving youth in the governing of the centre we're expecting they might spread their involvement into other areas of our community," said Tucker, who is the Anglican Church representative. "They are our future."

The centre, which is a non-profit, charitable organization, started as an outreach program initiated by a group of Christian businessmen and women.

The purpose of the centre is to provide a safe, supervised gathering place for teens to socialize. The large basement facility includes a kitchen, pool and ping pong tables, dart boards, board games and furniture.

Dr. Chuck Adamson, who donated the basement facility to the centre, spoke about the bonds of friendship he hoped the teens would establish.

"We're hoping you'll make friends with your peers here...be able to see that adults can be your friends and that God can be your friend as well," he said.

"We won't be shoving it down your throats, but we're hoping that you come to arrive at the knowledge yourself that one of the most satisfying relationships you can create is with God."

Anyone interested in supporting the teen centre financially or with donations of furniture and games or by volunteering time to the centre is asked to contact the teen centre manager Gary Hilson or a member of the board.

Mountain musings

by Shirley Mills

Nationview Public School in South Mountain is once again holding its annual Book Fair. This will be held on Thurs., Nov. 25 from 4-9pm and also on Fri., Nov. 26 from 9am-4pm. There will be new and used books at the sale and while primarily children's, there will also be some adult material. Donations will be gladly accepted until the 24th. This is a chance to see the wonderful new books now available for children and of course, the proceeds go to buying new books for the school.

On reading one of Wayne Dyer's books which deals with improving the quality of one's personal life, a phrase jumped out at me which says a lot. "When you awaken do you say: 'Good Morning God' or Good God, Morning!'."

Students show off study unit

St. Bernard's Scoop

Compiled by Stephanie Baker, Danny Faubert, Sheena McBean







FINCH — Last week was another short week, and next week is one as well. It's because next week the report cards will be handed out and there will be interviews with parents on Thursday and Friday.

Transitions Education is getting very exciting here at the school. Last Friday Melina Myers, Matthew Cormier and Sheena McBean went to Cornwall for a presentation to the school board about the unit that was developed right here at St. Bernard's by the Grade 6 class in 1991 Nation Builders.

In this unit, students invent their own country and present it to judges at a Nation Builders Fair. They create statistics about the country, make maps and brochures, create the government system and every other aspect of a nation which could actually exist.

This will be the third year for Nation Builders and students hope it goes well. The unit was suggested to other schools because it is an excellent way for students to learn more about the global environment.

Speaking of fairs, the St. Bernard's science fair is coming up Dec. 2. Everyone is busy getting their projects ready for the fair. St. Bernard's has had a lot of successful projects in the past including one that went to the All Canada Finals last year. So good luck to all the competitors!

This week, the first edition of the school's newspaper — The St. Bernard's BUZZ — was published. So far it has been a great success.

A Remembrance Day celebration was held in St. Bernard's Church in Finch. The students were asked to write poems and stories about what Remembrance Day means to them and the morning went very well thanks to Msgr. O'-Brien.

The new dance club started last Thursday and intramural flag football started Monday. It is too early to tell who will be in the play-offs for football but good luck to everyone!

Well we've got to go, but we'll be back in a couple of weeks with more big news from a small school.

Newspapers Report to You.

George Hutt Electric

Quality Installations
Commercial, Residential, Farm
Industrial and Fire Alarm
REASONABLE RATES • FREE ESTIMATES
20 YEARS EXPERIENCE
PHONE 989-5782

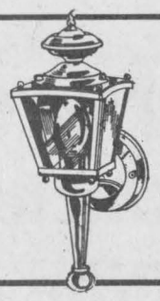



Good News for Your Pocketbook!

74 Chev C20 4x4, pickup, 8' plow, auto	$1,995.
84 Pontiac Trans AM, 2/d, V8, fully loaded +T/tops	$3,995.
84 Chev Crew Cab, pickup, auto, ps, pb, 4/d	$3,995.
85 Chev Blazer, Jeep, auto, V6, ps, pb	$3,995.
85 Nissan Micra, 2/d, auto, ps, pb, radio	$2,995.
85 Chrysler New Yorker, 4/d, air, fully loaded car	$3,995.
86 Toyota Mini Van, LE 7/Pass, auto, o/d, ps, pb, stereo	$4,995.
86 Dodge Ramcharger, 2x4, Jeep, auto, ps, pb, stereo cass	$4,995.
86 Pontiac Fiero, 2/d, auto, ps, pb, sun roof, stereo	$2,995.
86 Chev Durango, pickup, 4x4, air, tilt, cruise, auto, ps, pb	$6,995.
87 Dodge B350, window van, auto, ps, pb, propane, radio	$3,995.
87 Dodge Mini Ram, Van, auto, ps, pb, radio	$3,995.
87 Chrysler Daytona, 2/d, turbo, air, ps, pb, stereo cass, 5sp	$4,595.
87 Ford, Ranger, pickup, 5/spd, pb, step bumper	$2,995.
87 Ford Ranger, pickup, 5/spd, pb, s/bumper, stereo	$3,590.
87 Olds Calais, 2/d, auto, ps, pb, stereo	$4,995.
87 Plymouth Sundance, 4/s, auto, ps, pb, stereo cass	$4,995.
87 Plymouth Horizon, 4/d, auto, ps, pb, stereo	$2,995.
87 Pontiac Grand AM, 2/d, auto, ps, pb, stereo, mags	$4,595.
87 Chev S10, pickup, king cab, auto, V6, ps, pb, stereo	$5,995.
87 Mercury Sable, wagon, auto, V6	$4,995.
88 GMC S15, pickup, 5/spd, pb, stereo, s/bumper	$3,995.
88 GMC Sierra 1500, pickup, auto, ps, pb, stereo cass	$7,995.
88 Renault Medalion L, 4/d, 5/spd, ps, pb, stereo cass	$3,995.
88 Toyota Corola SR5, 2/d, s/roof, ps, pb, stereo	$5,995.
88 Ford Crown Vic, 4/d, auto, air, tilt, stereo cass	$6,995.
88 Chev Eurosport Celebrity, 4/d, auto, stereo cass, tilt, cruise	$3,995.
88 Chev Corsica, 4/d, auto, air, tilt, stereo, cruise	$5,999.
88 Hyundai Excel, 4/d, auto, ps, pb, stereo cass	$3,995.
88 Ford Taurus, 4/d, air, auto, tilt, stereo, ps, pb	$5,995.
88 Suzuki Samurai, 4x4, ragtop, 5/spd, pb, stereo cass	$4,595.
88 Eagle Premier LX, 4/d, auto, pw, pl, tilt, cruise, stereo	$4,595.
89 Pontiac Sunbird GT, 2/d, turbo, air, tilt, stereo cass	$6,995.
89 Pontiac 6000 SE, 4/d, air, loaded, stereo cass	$6,995.
89 Ford Tempo L, 4/d, 5/spd, air, ps, pb, am/fm, cass	$4,995.
89 Ford Aerostar, 7/pass XL, air, tilt, cruise, fm cass	$8,995.
89 Ford Ranger L/W/B, pickup, V6, auto, ps, pb, stereo cass	$6,995.
89 Pontiac Grand AM, 4/d, LE, air, auto, ps, pb, stereo cass	$6,995.
89 Ford F150 XLT, pickup, Lariat, fully loaded, 4x4	$9,595.
90 Pontiac Firefly, 5/d, 5/spd, pb, stereo cass	$4,695.
90 Mercury Topaz L, 4/d, air, auto, ps, pb, am/fm, cass	$5,995.
90 Pontiac Transport SE, 6/pass, air, loaded	$11,395.
90 Chev Lumina, 4/d, air, full power, loaded	$7,995.
91 Ford Taurus GL, 4/d, air, fully loaded	$10,790.
91 Mercury Tracer, 4/d, auto, ps, pb, stereo	$6,995.
91 Plymouth Voyager, 5/pass, V6, ps, pb, auto, stereo	$10,995.
94 Cobra Sierra, 32' trailer, ultra glide, loaded	$22,995.

Car-o-line Autos

"Your Area Lada Sales & Leasing Headquarters"

Chesterville - 448-2488

BONUS BUCKS

Bonus Bucks are redeemable in merchandise at any Morrisburg location where you collect them from. Get 5% back with each purchase and save them for your next purchase. It's our way of saying thanks for shopping here.

Shop in Morrisburg This Christmas Season & Save

Collect them at the following locations in Morrisburg
The Village Green, Edie's House of Fashion, Paul Stewart Electornics, Lee's Restaurant & Tavern, Thom Travel Agency, The Village Stylists, The Cooks Corner Davies, The Family Butcher, The Seaway Gallery, Laurin Laurin, McGillis Home Hardware, Tuppers Bakery & Deli, Muriels Flowers, Morrisburg Auto Pro, Biba, The Spinning Wheel Restaurant, Seaway Cycle, Gregors Place, The New Centennial Restaurant, D & K Fabrics, Morrisburg House of Carpets, Delage's House of Gifts, The Village Factory Outlet, Dr. Zajacz Dental Office, Seaway Valley Pharmacy, Laurin's Hair Salon, The Morrisburg Leader, Classic Cuts, Pier 31 Gift Shop, Black Lumber Co. Ltd., Swenssons

Shop in Morrisburg This Christmas Season & Save

Realities of war brought back in flood of memories

Garnet Quail
News Correspondent

VERNON—Living history took the podium at the November meeting of the Osgoode Township Historical Society last Tuesday evening.

A crowd of 30 or more gathered at the museum in Vernon to hear reminiscences of the war years from the evening's guest speakers, Bill Zanbelt and Gerald Morris.

Zanbelt is known for the fine restoration work he does on many of the museum pieces on permanent display at the facility as well as for the work he has done and continues to do on his private collection.

He recounted his life as a 10-year-old boy in Holland when German forces occupied the country in 1940. From the first word of the invasion relayed to his family by their landlord, to the final proof that liberation was a reality, the period was ingrained in Zanbelt's memory.

He pointed out, "The memories are engraved pretty deeply, never knowing whether loved ones going out in the morning would be back at night was a constant concern."

He told of May 10, 1940 as the first of three solid days of German tanks and troop trucks rumbling through the village — 72 hours of non-stop activity— all of this at a time when the Dutch army was reputed to have one solitary tank, no helmets and soldiers travelling on bicycles.

Zanbelt said his home township of Raalte, in the province of Overysel, was quite involved in the war effort. One of the factors which eventually helped to turn the tide was a well organized resistance movement, known throughout the country as the 'underground army'. These dedicated freedom fighters, with help and training from rescued Allied airmen did much to sabotage German operations and cause considerable interference, according to Zanbelt. One particular memory is of an American airman rescued and hospitalized because of injuries.

"The Germans soon heard of his presence and took him captive," said Zanbelt, adding over the course of the years he escaped, was recaptured, escaped again and was finally sent to a POW camp until the end of the war.

"I remember an American airman who was captured by the Germans, escaped, was recaptured, escaped again and was finally sent to a POW camp."

Bill Zanbelt, remembering WWII in his native Holland

In the mid 1980's the airman had an opportunity to return to Holland to the same area where he had first been rescued by a Dutch farmer and his wife. The Dutch lady was on hand to meet him and return a special memento to him —a handkerchief given him by his mother before he left for war, something he had left behind in the Dutch countryside 45 years earlier.

Zanbelt said the horrors of war are things he would never wish on anyone. "I still remember the sound of wave after wave of Allied bombers flying over Holland on their way to Germany. They were so high you could hardly see them but there were so many of them that the throbbing of their engines actually made the ground shake," he said.

Constant fear was an ever-present companion to most of the Dutch as the Germans fired imperfect rockets at Allied targets only to have many misfire or explode on Dutch soil.

By the time the war ended the Germans had burned or otherwise destroyed virtually all of the Zanbelt farm buildings and his father was lucky to save a team of horses, a wagon and a small grain grinder.

He also had some very definite observations as to the liberation of Holland, saying with real conviction, "The British were there to give orders, the Americans were there to make money and to take credit and the Canadians were there to do the work. It is to the Canadians that we will always be most grateful."

The second speaker of the evening was Gerald Morris who related his experiences as a Royal Canadian Navy recruit in the Second World War.

Morris, born near Metcalfe close to the present site of the Township of Osgoode Care Centre, heard all of the publicity surrounding the global conflict as a young man. "It certainly sounded exciting and I knew that I wanted to be part of it so I went and enlisted," he said.

Morris was sent to the East Coast and assigned to the frigate HMCS Stormont, the ship on which he would spend the rest of his navy career. However when Morris arrived on the east coast construction of the vessel wasn't even completed yet.

He chuckled as he told of leaving Halifax and heading for the open seas. He said, "Our first stop was in the Azores and until we got there I had never heard of the place or knew it existed."

The entire operation was a marvelous learning experience, according to Morris. "Besides visiting places we had never heard of we had an opportunity to see and experience some rather exotic destinations. Of course there was plenty of bad mixed with the good," he added. "But the mind has a wonderful way of allowing us to hold the good memories more vividly in our minds.

"One of the most valuable lessons I learned was to never ask too many questions and never buck authority. Being on a member ship of the Merchant Navy meant that we were often called upon to carry some rather diverse cargo. I made a point of not asking what we had on board and to this day I don't know what most of our cargo was comprised of.

"I do know that the Russians used to be anxious and eager to receive shipments we picked up in northern Scotland and dropped off in Murmansk."

That gratefulness, on the part of the Russians, was demonstrated to Morris and several former members of the Merchant Navy when in 1985 they were decorated with Russian medals in recognition of their contributions to the war effort.

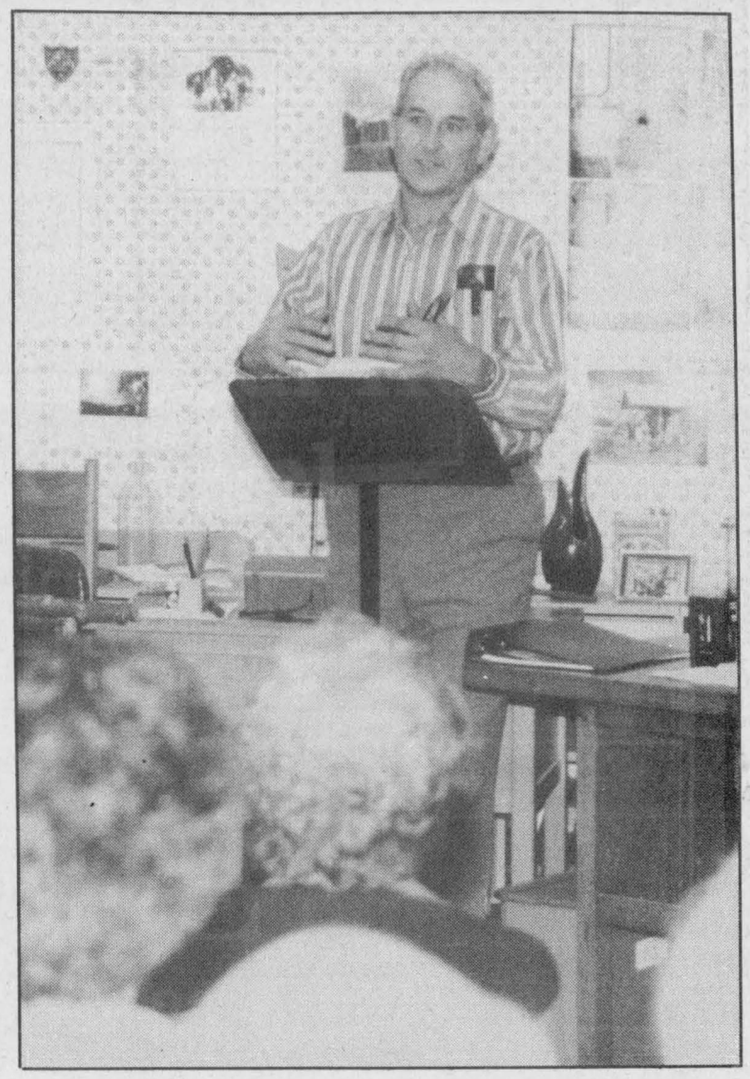

Remembrances

Bill Zanbelt, who was 10 years old when Germans invaded his native Holland, relates some of his experiences to the November meeting at the Osgoode Township Historical Society. Press Photo — Quail

OBITUARIES

George Abel-Orban

George Abel-Orban of Winchester died at Winchester District Memorial Hospital on Wed., Nov. 10, 1993. He was 46.

A claims consultant for Metropolitan Life Insurance, he was a member of the United Church and the Winchester Lions Club.

Born in Berlin, Germany on Dec. 21, 1946, he was the son of the late Georg Abel-Orban and Irene Ryall.

He is survived by his wife Catherine Mary Emma Dumas, children Catherine and Jennifer, mother Irene Ryall, sisters Monica, Vancouver; Ingrid, Edmonton and brother Gene, Calgary.

Funeral service was held at J.R. Vice Funeral Home, Winchester on Sat., Nov. 13, with Rev. Will Walker officiating. Interment was at Maple Ridge Cemetery.

Howard Matthew Beckstead

Howard Matthew Beckstead of Morrisburg died at Winchester Hospital on Fri., Nov. 8, 1993. He was 73.

Born on May 4, 1920 in Dundela, he was a carpenter and the son of the late Nathan and Ada (Hutt) Beckstead.

He was a member of the United Church and the Winchester Legion, Branch 108.

He is survived by his wife Ada (nee Williams), children William, Iroquois; Dale, Greely; Lyne Featherstone, Ottawa; Brenda Sneider, Ottawa; Donna Beckstead, Constance Bay; Janice Brillinger, Williamsburg; stepchildren Larry Scarbo, Morrisburg; and Sharon Holmes, Iroquois; brother Lloyd, Brinston; sister Eupha Marcellus, Williamsburg, nine grandchildren, five great- grandchildren and many nieces and nephews.

He was predeceased by his brothers Simon, John, Mahlon and Edward and sisters Liza Barkley, Ella Thompson and Mary Barnhart.

Funeral service was held on Thurs., Nov. 11 at Marsden and McLaughlin Funeral Home, Williamsburg with Rev. Sandy MacPherson officiating.

Interment was at New Union Cemetery, Williamsburg. Pallbearers were George Kennedy, Jack Dixon, David Whittham and Drew Wilson.

W. Bruce Cumming

On Sat., Nov. ~~6~~, 1993, W. Bruce Cumming died suddenly. He was 62.

He is survived by his loving wife, Lorraine; devoted children Carla, Lorada (Dale), Brenneis, Darcia (Scott) Rowntree, Jordan and Jarrod, grandchildren Tyler, Rheann and Jordyn.

He will be sadly missed by his aunt Geneva Purcell and sisters Roberta, Eva-Lou (Dave) Graham, and Elma (Charles) Foster, and brother, Dwight (Isabel).

He was predeceased by his parents Percy and Ada.

Funeral service was held Thurs., Nov. 11 at First Baptist Church, Edmonton. Funeral arrangements by Howard and McBride Chapel of Chimes.

GARRY PROULX 489-2073
Manotick Energy
SYSTEMS LIMITED
Geothermal & Air Source Heat Pumps
Central Air • Ventilation
Refrigeration • Appliances
P.O. BOX 1, KARS, ONTARIO K0A 2E0

McCowan Since 1984
Plumbing Services
Pressure System & Water Softener Repairs
All Types of Plumbing Repairs & Alterations
For Fast Courteous Service
Call Today 535-2085

21ST ANNUAL KINETTE
Christmas Craft Show
100% HANDMADE CRAFTS
November 20th and 21st
SAT. 10-5
SUN. 10-4
Follow the signs to:
W.B. George Centre
KCAT, Kemptville
Free babysitting available
WIN!! A Sneak Away Weekend for TWO
Courtesy of: THE SAM JAKES INN
Merrickville, Ont.
Value $169.00
ADMISSION
$2 FOR ADULTS
$1 FOR SENIORS OR STUDENTS
CHILDREN UNDER 12 FREE!

Grant Brown Funeral Home
Rolston Chapel
805 Prescott St., Kemptville
OPEN HOUSE
Saturday, November 20th, 1993
1 - 4 p.m.
For the purpose of answering pre-arranged funeral questions, for the benefit of the Public to see our funeral home facility, and the opportunity to meet our staff.
Although we have just celebrated our ninth anniversary in Kemptville, we are aware that many people wish to know us better. We feel that providing an open house will allow people to see the facility we have and inquire about the services available. Funeral costs will be available as well. We invite all our friends to come and see our Funeral Home in a relaxed setting and to share Coffee & Sandwiches.
Funeral Directors
W. Grant Brown, Keith E. Rolston
William MacDonald, Edward (Ted) Rigby

SUMMERS
INSURANCE BROKERS INC.
GENERAL INSURANCE
ALL THE CHOICE IN THE WORLD
WINCHESTER 774-2515 or 774-2519

FREE ESTIMATES
Barry's Painting and Wallpapering
BARRY FAWCETT
774-3227
594 MAIN STREET
WINCHESTER, ONTARIO
K0C 2K0

NORBEK SERVICES
YOUR CONSTRUCTION & RENOVATION SPECIALISTS
Thinking of building or renovating? Free Appraisals
CALL BOB HART
WALLPAPERING
PAINTING
TEL. 613-774-3517
MOBILE 613-762-5558
PAGER 613-786-5135
Compare, then make your decision
P.O. BOX 669
WINCHESTER, ONT.
K0C 2K0

RODGER BURNSIDE & ASSOCIATES LTD.
FINANCIAL STATEMENTS
Corporate or Individual Tax Returns
Computerized or Manual Bookkeeping
Farm Reports, Payroll
YES WE CAN
1738 Old Prescott Road
P.O. Box 130
Greely, Ont.
K0A 1Z0
Phone 821-2263
688 St. Lawrence St.
P.O. Box 728
Winchester, Ont.
K0C 2K0
Phone 774-2178

Classique Bridals
WEDDING GOWNS
FLOWERGIRL AND BRIDESMAID GOWNS
By Alfred Angelo
JEWELLERY BY CATHY'S CONCEPTS
Accessories • Alterations • Consignments
WINCHESTER, ONT.
K0C 2K0
VISA
Kim Link
By appointment only 613- 774-5543

TRIPLE B STRUCTURES LTD.
Butler Pre-Engineered Steel Buildings
Commercial and Institutional
WILLIAMSBURG, ONT.
Over 15 years experience
Ralph Buter
BUTLER
office 613-535-2820

RIDEAU AUCTIONS INC.
Winchester, Ontario
Household, Estate, Farm, Industrial, Real Estate Auctions
Hunter McCaig, Auctioneer
Days: 774-2735; Evenings: 258-5095

Metcalfe PHARMACY LTD.
"Our personal touch makes the difference."
Open Monday-Friday, 9:00am - 6:00pm,
Saturday, 10:00am - 3:00pm
Pharmacist Ronda Hicks
8206 Victoria St., Metcalfe 821-1224

JOHANSEN
TRUCK & AUTO CENTRE LTD.
(Prop. Dave Johansen)
- Complete Radiator Service
- Commercial and Domestic Vehicles
- Motorcraft Batteries
HWY. 31, SOUTH OF WINCHESTER
TELEPHONE 774-2806
Krown Rust Control System

MARVELVILLE CARPENTRY
RR4, Winchester 774-5168
- Custom home building
- Agricultural buildings
- Interior, exterior renovations
FREE ESTIMATES
Also: Replacement doors and windows, seamless eavestroughing, all types of siding, soffit systems, decks, metal and asphalt roofing
Andrew Nyentap

Orton Robinson
CUSTOM BUILDERS LTD.
RR1, Winchester
Telephone 774-2374
NEW HOMES
ADDITIONS
RENOVATIONS
ROOFING
LOTS AVAILABLE

Taylor & Taylor
Chartered Accountants
251 Water Street West, Prescott, Ontario, K0E 1T0 613-925-5984
Providing services in: • Audit • Tax • Bookkeeping
• Financial Planning • Accounting • Consulting
to businesses, farms, individuals and non-profit organizations

STRADER'S
SALES & SERVICE
"THE RIGHT CARS AT THE RIGHT PRICE"
CONTACT DAVID CASSELL OR GARY STRADER
HWY. 2, MORRISBURG 543-3312

Classifieds

Professional & Business Directory

HAZEN MELDRUM LTD.
Ontario Land Surveyors
W.J. Johnston, O.L.S.
Resident Surveyor
610 ST. LAWRENCE STREET
WINCHESTER, ONTARIO
Tel. 774-2414 P.O. Box 394
31tfc

GARY BREYER
London Life Insurance
New Freedom 55
and Life Term to 100
Residence: 543-3378
Morrisburg
31tfc

KINKAID AND LONEY MONUMENTS
Smiths Falls, Ontario
Monuments erected anywhere
in Eastern Ontario
Smiths Falls
283-3480
Winchester Area
GERALD C. HOLMES
774-2665
Authorized dealer for
ROCK OF AGES MEMORIALS
31tfc

MONUMENTS
Eastern Ontario Cemetery Memorials
RR2, Mountain, 258-2927
Monuments and markers in granite or bronze. Cemetery lettering and monument restoration.
Bruce Campbell
463 York Street, Box 275
Winchester, 774-2493
31tfc

Notice

NOTICE
Chesterville Tickle Trunk and Costume Rentals. Book the purple dinosaur for your Christmas parties, parades or more. Call 448-3507.
32tfc

CONGRATULATIONS
Scott Hanes, son of Earl and Faye Hanes, for being on the 1993 Dean's Honor List at Carleton University. Scott completed the 1992-93 academic year with an 'A' average in engineering.
— your proud auntie, Joan
33

NOTICE
Save big money. Need a car, truck or van for a month or more, we will show you how. Call Car-o- line Autos, 448-2488.
33c

Services

POOLS 'N THINGS
New Pools, Spas, Chemicals,
Pool Repairs, Liners
Interlocking Stone Decks,
Driveways. Free Estimates.
POOLS 'N THINGS
Lyman Holmes
Winchester, 774-2641
41tfc

ALCOHOLICS ANONYMOUS
If you want to drink that's your business. If you want to stop, that's ours. Call AA, 535-2418, 774- 3337 or 543-3484. For families of alcoholics (ALANON), 774-3337 or 543-3484.
28tfc

LOSE WEIGHT
GAIN ENERGY
Effectively and Safely
Canadian Naturopathic Doctor developed; doctor recommended product; Health & Welfare Canada, FDA & Quebec guidelines met; natural herbal ingredients; confidentiality ensured; no powders to mix; no meetings to attend; no special food preparation. **GUARANTEED OR YOUR MONEY REFUNDED. Lose weight! Feel great!**
Call Connie at 613-448-3227
29-34

ANTIQUES & COLLECTIBLES
Bought and sold. Also interested in complete households. Good price. Marvelside Farm Antiques, 3440 Gregoire Rd., Russell, 445-5484.
30tfc

ELECTROLUX DEPOT
Now open Hwy. 31 Esso, Metcalfe Supplies, service and sales, free pick-up and delivery. Free service check on all makes and models. CHRISTMAS SPECIAL. 2 rooms of carpeting, vacuumed and shampooed. Only $22.95 tax included. 821-2870, Debbie.
30tfc

Wanted

WANTED — Every Tuesday, healthy, Holstein bull calves. Top price for good young calves between 95-110 lbs. Deliver to Delft Blue Veal farm, Lightning St., Williamsburg between 10am-2pm. For prices of the week phone Walt at 543-2796 Monday nights after 8pm.
45tfc

WANTED — Ride from Morewood to Ottawa, east end, 8:30am-4:30pm. 448-9072, Peggy.
32-35

WANTED — To purchase or rent farm, (tile drained). Minimum 150 acres as east as Chesterville, as west as Mountain, as south as Winchester Springs. Call 774-6403 between 5-9pm, leave message.
32-34

WANTED — Basketball players needed for Bantam girls travelling team. Ages 13 and 14. Tryouts Monday evenings, NDDHS at 6pm. Contact Deanna Corbett-White, 448-2101.
32-33

Help Wanted

HELP WANTED — Full-time housekeeper/cook and light sitter, variable hours, Chesterville area. Apply to Box 368J, c/o Chesterville Record, Chesterville, Ont., K0C 1H0.
32-34

Work Wanted

WORK WANTED — Barkley Plumbing and Heating. We specialize in Myers pumps and softeners. Service and installation of furnaces - wood, wood-oil, wood-electric, oil and electric. Paul Barkley, 989-2844.
39tfc

WORK WANTED — Sullivan Bros. Const. - Weeping bed installation; building movers; basements; hy- hoe excavator; dozers; trucking; loaders; fill; top soil; crushed stone. 448-2332.
34tfc

WORK WANTED — Carpentry, painting and wallpapering. Call Don Barkley, Inkerman, 989- 5460.
26tfc

PAINTING
You want good quality work call Dervis. Painting, washing windows, chimney sweeping, cleaning eavestrough. 774-0101.
26tfc

WORK WANTED — Male housekeeper available, with references. I do windows. Stephen, 774-0550.
26stf

THE HANDIEST MAN
228-8195
"No Job Too Small - I'll Do It All"
Carpentry, plumbing, painting, drywall, yard work, rec rooms, general labor, etc., etc., etc.
Raymond Besharah
30tfc

WORK WANTED — Loving mother wishes to babysit your children, my home, lots of room to run, laugh and play, tons of TLC. Hallville area. 989-3573.
31tfc

WORK WANTED — Been putting off that do-it- yourself job? Delay no longer. Call Russell Robinson for quality carpentry at an affordable price. No job too small. Call 448-3534.
32-35

WORK WANTED — Masonry, repointing, brick and stone houses; also chimney work, foundation work, carpentry work, roofing, siding and painting. Phone 774-6921.
33

WORK WANTED — Daycare in my home. Non-smoker, nutritious meals and snacks. Loving atmosphere. Located on Maple Ridge Rd., 1/2 mile west of NDDHS. Receipts available upon request. Phone 774-3093.
33

WORK WANTED — Will do all kinds of home repairs, roofing, renovations, decks, siding, windows, doors, etc. 774-5294 ask for Andy.
33-34

For Rent

FOR RENT — Commercial space, 2,000 sq. ft. or 2-1,000 sq. ft. in Chesterville. Phone 448-2068.
9tfc

FOR RENT — Commercial space for lease, 1,400 sq. ft. located on Meadow Drive, Greely. Suitable for doctor/dentist office, real estate office, fitness gym or any other professional business. For more information, call 821-1488, after 6pm 821-1497.
24tfc

FOR RENT — Heated commercial garage with compressor, $400 monthly plus heat and hydro. 989- 2818.
31-34c

FOR RENT — Storage for boats, autos, RVs, farm equipment. Phone evenings 448-3616.
31-33c

FOR RENT — 1,000 square feet retail space, excellent location. Call 774-5659 or 448-2068.
32-33c

Accommodation

FOR RENT — 1 and 2-bedroom apartments in village of South Mountain. Available immediately. References required. Phone 989-3863.
3tfc

FOR RENT — Metcalfe, Ont. New 2- and 3-bedroom homes. No pets. 821-1281.
31-34c

FOR RENT — 1-bedroom apartment in Winchester, $375/month plus utilities. Available immediately. Call 448-3562.
23tfc

FOR RENT — In Winchester, 2-bedroom apartment, $445/month plus utilities. Available immediately. Call 448-3562.
23tfc

FOR RENT — Bachelor apartment, St. Lawrence St., Winchester, available immediately, heat and hydro included in rent. Call 774-0060.
24tfc

FOR RENT — Park Place Apartments, Winchester. 2-bedroom apartment, fridge, stove, washer and dryer; also townhouse. After 5pm, 774-3832.
33tfc

FOR RENT — 1-bedroom apartment available immediately, Winchester, includes fridge and stove, $420 monthly plus hydro. Call 774-5323.
31tfc

FOR RENT — Apartment, 23 Moffat St., Morewood. 2 bedroom, utilities and parking included, on-site laundry facilities, $416 per month. Call 448-1224 or 1-800-561-8151.
32-34c

NOVATEK
Do you know what is in your DRINKING/COOKING WATER?
FREE WATER ANALYSIS
• New Novatek equipment • Great specials
• Excellent warranties • Reduce drinking water contaminants • Iron, sulphur, tannin removal • No obligation testing
CALL JAMES
658-2732 or 498-8588

Accommodation

FOR RENT — 1-bedroom apartment in Chesterville. Available immediately. Call 448- 2611.
32tfc

FOR RENT — 1-bedroom duplex near Mountain, $500, heat and hydro included. Call 989-5227.
32-33

FOR RENT — 3-bedroom apartment, downtown Winchester, available immediately, $520 monthly plus utilities. Phone after 5pm. 774-3866.
33-34

FOR RENT — 3-bedroom apartment with balcony, 491 Main St., above Royal Bank Business Centre. Pay own utilities. Available Dec. 1, $495 per month. Call 1-592-1624.
33tfc

FOR RENT — 1-bedroom apartment, fridge, stove and laundry facilities included. Yorkview Apartments. Phone 774-2374.
33-34c

FOR RENT — House in Winchester, 3-bedroom bungalow, garage, oil heat, available Dec. 1, $690 per month. 535-2511 after 6pm.
33

For Sale

CASSELMAN PLYWOOD HOME HARDWARE BLDG. CENTRE has all you need to build or renovate your home at competitive prices. Hardwood flooring and complete line of pressure treated lumber available. Vast choice of doors and windows. Excellent prices on ceramic, carpet, vinyl flooring and patio stones. Tel. 764-2876.
2tfc

WANT TO LOSE WEIGHT?
Our herbal preparations are a blend of all natural, caffeine-free ingredients specially formulated to help you enhance your health and eliminate excess weight. Make P & T and Nature's Tea part of your weight loss program. Become healthier the natural way. Call Donna 535-2423.
26tfc

FOR SALE — Trailer loads of 3.25 cu. ft. compressed, dry shavings. R.S. Allison & Sons Ltd., 774-2925.
22tfc

FOR SALE — 14x64 ft. Northland 2-bedroom mobile home with carport, deck, 2 concrete driveways, shingled roof, electric forced air furnace on lot, 84x115 ft. at Sandy Mountain Campsite, 989-2058 or 989-3821.
28tfc

WHY RENT WHEN YOU CAN BUY
10K down, less than $700 per month gets you into this 3-bedroom. Excellent location near schools and shopping. Great starter home. Make offer. Call 535-2423. All reasonable offers considered.
30tfc

FOR SALE — Flair with Fabrics — Your one stop fabric, sewing notions, craft supply shop, located at 18B Industrial Drive, Chesterville, 448-9032.
31tfc

FALL CHAIN SAW SALE
Poulan Pro 236, 38 cc, $285; Poulan Pro 255, 40 cc, $299.95; Poulan Pro 285, 46 cc, $379.95; Poulan Pro 305, 49 cc, $399.95; Poulan Pro 335, 54 cc, $429.95. Free kit with each saw. MacDonald's Small Engine, 543-3560.
32-33

SACHS DOLMER CHAIN SAWS
SD 102, 39 cc, $319.95; SD 110, 43 cc, $419.95; SD 111, 51 cc, $439.95. Free kit with each saw. MacDonald's Small Engine, 543-3560.
32-33

FOR SALE — Snowblower, 5 hp, electric start, chains, works well. $350 OBO. Phone 774-0395 after 5pm.
32-33

FOR SALE — Corn stove, 2 years old, Comfort Grain, $1,800. 535-2778.
32-33

IN TIME FOR CHRISTMAS
We do foreign and Canadian conversions of VCR tapes (Pal & NTSC);. John Van Overbeek 613-347- 7620, RR 1, North Lancaster, Ont., K0C 1Z0. Bob Polak 613-347-7375.
33-36

FOR SALE — Rem. 222 model 700 with bipod, 3x- 9x power, Bushnell scope and some ammunition and reloading equipment, excellent condition, $650; men's black leather jacket shows no wear size 44, $150. 652-1221.
33

APPLES
Apple Cider and Apple Products
Smyth's Orchard
Dundela
(between Williamsburg & Dixons Corners)
Open 7 days a week 8am-Dusk
652-2477

For Sale

FOR SALE — Computers. Upgrade your XT/286 to 486 - 40 MHZ for $300. IBM computers new/used from $400. Sales, service, repairs, call 774-2640. CIS Inc.
33tfc

FISHER DEALER
South Gloucester, Rideau and Power Rd. Complete line of snowplows and sanders, sales and service - Advance Machine Shop. 822-1400.
33tfc

FOR SALE — Findlay - Chatelaine woodstove, comes with chimney, tools, etc., asking $500. Ladies brown full length leather coat, fox collar, size 14-16, $150. 774-5548.
33-34

ATTENTION — Do-it-yourselfers. Get your quality Ford parts delivered to your door at **no extra charge.** Call Brent, 821-1252.
33-34c

STIHL CHRISTMAS GIFT IDEA
30 cc trimmer, only $179.95; 41 cc chain saw, as low as $299.95. Eastern Engines, Hwy. 31, Williamsburg, 535-2488.
33c

FOR SALE — 2-year-old IBM compatible hard drive computer and programs, too much to list, a $5,500 value for only $2,500. Also a beautiful home entertainment centre, worth $3,000, selling for $1,000. For further information call 448-9065.
33

STIHL BLOWOUT
64 cc chain saw, only $499.95. Sales and service at Eastern Engines, Hwy. 31, Williamsburg, 535- 2488.
33c

FOR SALE — 20% to 50% off entire stock. Two week end-of-season sale, Craigy Muir Curiosities, Spencerville. Books half-price - jewellery buy one, get one free - antiques and collectibles 20% - everything reduced. Open 1-6 daily. Call at house when store closed.
33

FOR SALE — Mountain Trailblazers Snowmobile Club. Special reminder of S.C. trail permits on now for $65. After Dec. 1, 1993 they will be $80. We also have the all new dual permits available, which is Quebec and Ontario for one special price. So buy early and save. Available at Dwight's Enterprises. For more information call 989-2472.
33-35c

Automotive

NOTICE — We're at your service. Need a vehicle and the bank turned you down again! Call Car-o-line Autos, Chesterville, 448-2488. Your area leasing headquarters for new or reconditioned vehicles.
42tfc

FOR SALE — 1985 Oldsmobile Cutlass Supreme, air conditioning, cruise. 774-2169.
30-33

FOR SALE — 1979 GMC Sierra Grande 454, trailer towing package, camper package, all the options. 774-2774.
32tfc

FOR SALE — 1981 Buick LeSabre, running condition, as is, asking $400. 774-5657.
33stf

Farm

FOR SALE — Cow mats, $44.95 or large quantities. Prices on request. Garry Murphy Sales and Service, Brinston, 652-4802.
22tfc

SOYBEANS WANTED
Licenced elevator. Fred Zandbergen Farms Inc., 652- 2069. 9tfc

FOR SALE — Shelled corn, $6.50/88-lb. bag; rolled corn, $7/88-lb. bag. Phone Tom, 448- 3350.
31stf

COMBINING AND CUSTOM PLOWING — Book now. Call Fred Zandbergen. 652-2069 or 1-800-361-3305 or 652-1506 after 5pm.
14tfc

FOR SALE — Used wooden pallets suitable for under round bales of hay, $2. R.S. Allison and Sons Ltd., 774-2925.
21tfc

SPECIAL
Peel & Stick Floor Tile
99¢ each
(45 sq. ft. per box)
CURRAN CARPET CENTRE
502 St. Lawrence St. WINCHESTER 774-5659
18 Industrial Dr. CHESTERVILLE 448-2068

Classified Advertising Rates

All Classified Advertising Payable In Advance

20 cents per word, $4.00 minimum

Classifieds will be accepted by telephone, but must be paid by 10am Tuesday, for publication on Wednesday.

Tel. 774-2524

Classified Deadline: 10am Tuesday, for publication Wednesday

VISA

Classifieds

Farm

FOR SALE — New Idea semi-liquid manure spreader, model 384. Plante Farm Equipment, Brinston, 652-2009.
29tfc

FOR SALE — We stock Aesculap animal clippers. We also repair animal clippers and sharpen blades. Rooney Feeds, Iroquois, 652-4382, South Gower, 258-1567.
32-34c

FOR SALE — Last year's mixed grain, 75% oats, 25% barley. Approximately 8-10 tons, at $100/metric tonne. 989-5420.
32-33

FOR SALE — International 414 gas tractor, power steering, 3-point-hitch, PTO, asking $3,000. Evenings, 821-1400.
32-33

FOR SALE — Neufield 384 diesel, 50 hp, power steering, best offer. Evenings, 821-1400.
32-33

WANTED — 3-point-hitch, and ditcher plow, reasonable, may consider other make. 821-4781 or leave message.
33

WANTED TO BUY — New Holland 717 forage harvester either one in good working order or one suitable for repairs. 258-3607.
33

FOR SALE — Dairy cow clipping. I supply clippers. Donkey harness for training. Cattle also available. Phone 445-3847.
33-34

Household

ELECTROLUX
November specials: All vacuum cleaners, uprights, canisters, centrals with parts, shampooers, new or used. Bags, filters and repairs. Apply to Sam Cowan, 925-3586; Winchester at 774-3932 or Kemptville at 258-2497.
31tfc

FOR SALE — Refinished furniture. Carman Refinishers, Iroquois, 652-2011.
39tfc

ELECTROLUX
1993 stock
Super clear-out special from $100, $200, $250 off certain makes while supplies last.
****
We repair any kind vacuum. Mitch Cassell, 543- 2140, Morrisburg, display at McHaffie Flea Market, Sundays.
26tfc

FOR SALE — RBS Used Furniture and Appliances, always a great selection at terrific prices. Open Tuesdays to Sundays, South Gower Industrial Park. Buying and selling. 258-2613.
24tfc

FOR SALE — 2 children's bikes, $5; white kitchen table with 6 chairs, $25 or best offer. Call after 5pm, 989-2146.
32stf

FOR SALE — Krohler spring filled cushions, chesterfield and chair, like new, $250 or best offer; 2 Gibbard end tables, solid walnut, excellent condition, $100 or best offer. 774-1054.
33tfc

FOR SALE — Thinking of buying a color TV for the living room? Think "Crosley", top of the line quality, built into a beautiful pecan cabinet, 28" color with rich stereo sound and total remote tuning system. Come and see this one! On sale for just $1,049. John Witteveen TV Appliances Sales and Service, 448-2766, RR2, Chesterville (Dunbar).
33c

FOR SALE — Super deal on a used automatic washer and dryer combination. Less than 5 years old, almond in color, requires only one 220 volt plug in. Looks and works like brand new. Only $475. Tax included! John Witteveen TV Appliances Sales and Service, 448-2766, RR2, Chesterville (Dunbar).
33c

Pets, Livestock

WANTED TO BUY — Crippled, canner, cull cattle. Fair prices, cash. 657-1114 or 657-4631, Archie Martelle.
30-34

FOR SALE — Mature Muscovy ducks, 989-3210.
32-33

FOR SALE — Twenty 50-lb. live weaner pigs. 989-3210.
32-33

FOR SALE — White toy female poodle, 2 years old, purebred, 989-2839.
33

FOR SALE — Rotweiller puppies. 821-1281.
33c

FREE — Kittens. Call at noon, 774-2590.
33-34

WORK WANTED — Cow clipping available. Call Gene, 652-1467.
33-35

FREE TO A GOOD HOME — 2 long-haired house cats, one white and brown, spayed, the other is tiger colored and spayed and de-clawed. Both cats very friendly and loving. Phone 448-3196.
33

FOR SALE — Jack Russell terrier pups, ready to go now. Greg Holmes, 774-5572.
33

Birth Notice

BLANK — Diane and Richard welcome with joy their first child, Paedon Kristie, born Nov. 11, 1993 at Grace Hospital, Ottawa. Proud grandparents, Erma and Charles Holmes. Delighted great grandparents, Margaret and Coby Helmer.
33

CRUMP — Orland and Kathy are pleased to announce the safe arrival of Jodi Leigh, born Oct. 18, 1993. A little sister for Pamela. Proud grandparents, Halford and Dorothy Crump; and Lyle and Shirley Munro of Chesterville. Special thanks to Dr. Adamson and the maternity staff at WDMH. Special thanks for cards and gifts.
33

Birth Notice

SULLIVAN — Rob and Bonnie Sullivan (nee Sproule) are proud to announce the arrival of their first child, Robert Cole, born Nov. 6, 1993, weighing 8 lbs., 2-1/2 ozs. Happy grandparents are Chester and Grace Sproule and Jim and Anne Sullivan. Our thanks to Dr. Adamson, Dr. Rosenquist and the maternity staff at WDMH. Special thanks to Rob for his wonderful support as coach and to Shelley Penny and everyone who helped out at home. Cole and I really appreciate it.
33

BEAUDRY — Guy and Shelley are overjoyed to announce the arrival of their son, Chase Gilroy Joseph, born Tues., Nov. 2 at 12:35pm, weighing 8 lbs., 11 ozs. Proud grandparents are Roy and Sharon Hansma and Gil and Louise Beaudry of Winchester. Special thanks to Dr. Adamson and the maternity staff at WDMH.
33c

Card of Thanks

CARD OF THANKS — I wish to thank Dr. Duane Justus, Dr. Burke, nurses on first floor, kitchen staff, anyone who called, sent cards and came to visit me while I was in Winchester District Memorial Hospital.
— Betty Robinson
33

CARD OF THANKS — I would like to thank my family, friends and neighbors for their cards, visits and phone calls while I was a patient at the Heart Unit of the Ottawa Civic Hospital. Special thanks to Dr. Masters and Dr. Williams and their nursing staff. Your kindness will surely be remembered.
— Charles Hodgson
33

CARD OF THANKS — I'd like to thank my family, neighbors and friends for your calls, cards, flowers, gifts of food, visits and prayers during my recent illness and surgery. These were of great comfort to me. A special thank you to Dr. Livingston and the nursing staff of the fourth floor at the Riverside Hospital for your kind and considerate care.
— Chris Duncan
33

In Memoriam

COUGHLER — In loving memory of a dear husband and father, Lawrence Coughler, who passed away Nov. 22, 1988.
Little did we know,
When we awoke that morning five years ago,
The sorrow that day would bring,
The call was sudden, the shock severe,
To part with the one we loved so dear,
You didn't have time to say farewell,
Or for us to say good-bye,
You were gone before we realized,
And only God knows why.
— Always loved and remembered by Freida, Steven and William
33

PUDDY — In loving memory of a dear husband and father, Denis, who passed away Nov. 14, 1987.
Life's chain may break
But memory's link will
Never, ever fail.
— Always remembered by wife Betty and family
33

Coming Events

BINGO
SPECIAL $1,000 JACKPOT, DEC. 2
Every Thursday night, Matilda Hall, Dixons Corners. Minimum $500 jackpot goes every week. Bonanza. Doors open at 6pm, games start at 7pm. Sponsored by the Iroquois-Matilda Lions Club. Sorry no admission under 18 years of age.
33tfc

LIONS BINGO
Every Monday night at the Winchester Lions Club. Door open 6:30pm, $600 jackpot, consolation prize $250. All welcome.
24tfc

DUNBAR REC. BINGO
Every Sunday night at Dunbar Recreation Centre. Jackpot given every week. Doors open at 5:30pm, bingo starts at 7pm. Sorry no admission under 18 years of age.
28tfc

SUNDAY BRUNCH
At The Country Kitchen, 9:30am-2pm, adults $5.95; children under 8, $2.95; now available, no smoking dining room. 774-2417.
26tfc

MOREWOOD FIREFIGHTERS' BINGO
2nd and 4th Saturday of each month, starts 1pm sharp. Everyone welcome. You must be 18 to play. Over 125 players - jackpot will go.
26-52c

BINGOS
At Chesterville Legion Hall on Sat., Nov. 6 and Nov. 20 at 1pm. Sponsored by Chesterville Legion Auxiliary, Branch 434.
31-33c

CHRISTMAS PRINTS
Now in, starting at $3.49 per metre. Clara's Dressmaking, Winchester 774-3252.
31-34

DOUBLE 25TH ANNIVERSARY PARTY
For Jerry and Marian Michalicka and Gary and Vlasta (Michalicka) Peever, Sat., Nov. 20, at the Morrisburg Legion. Music 8pm-1am by J&S Disco. Best Wishes only. Light lunch.
32-33

VERNON COUNTRY CONCERT
9th annual Vernon Country Concert, Nov. 21 at the Vernon Recreation Centre, 2-8pm. Emcee: Hal (the Bear) Lee, Hi & Dri and Country Mile, over 17 performers to entertain you, plus step dancers, light lunch included. All this for only $8. Many new faces this year. Tickets available from any board member, Vernon Variety, Winchester I.D.A., Daisy 821-2539 or Lora 821-2955.
32-33c

New Phone Number
Village Salon
774-0636

Coming Events

ST. CATHERINES CWL BAZAAR
Sat., Nov. 20, 11am-2pm, Metcalfe Lions Den. Lunch served.
32-33

BINGO
Finch Community Arena (upstairs) Nov. 25 at 7pm. Package deal 12 ups, $14 advance, $15 at the door, includes 15 regular games at $50 each, 3 specials at $100 each, jackpot $1,000. Extra bonanza and share the wealth games. Over 18 years of age. Proceeds to Finch & District Lions Club and North Stormont Junior C Express Hockey Club. Advance tickets available from these members. For any info contact Colonel Montgomery 984-2808 or Bryon Stewart 984-2802.
32-34c

MORRISBURG AND DISTRICT CANADIAN CLUB
The members of the Morrisburg and District Canadian Club look forward to having Mr. Alonso de Gortari, TO, Minister of Economic Affairs, Embassy of Mexico, as their guest speaker for the third dinner meeting on Tues., Nov. 23 at 7pm in the Morrisburg Civic Centre, Morrisburg. His address will be on the topic of the economic impact of NAFTA.
33c

SD&G WASTE MANAGEMENT MEETING
The United Counties of Stormont, Dundas and Glengarry Waste Management Master Plan Public Liaison Committee will hold its regular meeting Thurs., Nov. 18 at 7:30pm at the OMAF office in Avonmore. Agenda items include: PLC elections, screening criteria for landfill and reuse centre discussion. The Steering Committee will hold its regular meeting Wed., Nov. 24 at 7:30pm at Roxborough Twp. Municipal offices, Tolmie's Corners Road. Agenda includes: screening criteria for landfill discussion. All SD&G Waste Management Master Plan meetings are open to the public. For more information, please call Anne MacGillivray, study co-ordinator, at 938-6112 or if long distance toll-free at 1-800-267-2538.
33c

RUSSELL CHRISTMAS CRAFT SHOW
Russell Arena, Sat., Nov. 27, Sun., Nov. 28, 10am- 5pm, free admission. Everyone welcome.
33

LADIES NIGHT OUT
Why not treat yourself to one evening a week and enjoy making a porcelain doll of your own. Small classes, hands-on experienced teacher. Call Barbara 445-3386 after 5pm.
33c

13TH ANNUAL FESTIVAL OF CAROLS
Sun., Nov. 28 at 7:30pm, Vernon Presbyterian Church, featuring the talents of area church choirs. Time of fellowship to follow in church hall afterwards.
33-34

DESSERT EUCHRE AND BRIDGE
Party sponsored by Winchester Golden Years will be held, 1pm, Nov. 25 in Lions Hall. Everyone welcome.
33

FAMILY STYLE ENTERTAINMENT
Winchester
Fri., Nov. 19 Sat., Nov.20
Starting at 7:30pm
"THE SECRET GARDEN"
FAMILY. Starring Maggie Smith. A story about 2 children who restore a hidden garden.
Showing Nov. 26 & 27
"THE BEVERLY HILLBILLIES"

Coming Events

SUPPORT GROUP
A support group for women dealing with the 'Change of Life' will continue on Wed., Dec. 1 at 7:30pm in the Brinston United chruch. Guest speaker will be Dr. David Kaufman speaking on 'Family Communication and Relationships' - 'To Go Grey or not to go Grey'. For more information phone Diane Wilson, 652-4405.
33-34

85TH BIRTHDAY
Friends and relatives of Margaret (Hill) Robb are invited to drop in at St. James United Church Hall in Osgoode on Sat., Nov. 20 from 2-4pm on the occasion of her 85th birthday.
33

WINCHESTER CHRISMTAS PARADE
Entries required for Winchester Christmas parade, Sat., Dec. 4. Please call Jim Adams, 774-2515.
33-34c

BANQUET AND DANCE
County of Carleton Loyal Orange Lodge, Nov. 20, Vernon Recreation Centre, 6:30pm. Speaker Rev. Stirling Irving, chairperson of "Operation Go Home". Music by Celtic Canucks. $25 per person. All proceeds to go to "Operation Go Home". Contact Bert Wyman, 821-2468 or Edward Kirk, 731-3023.
33

WINCHESTER LITTLE LEAGUE
Will accept applications for any executive positions for the upcoming season. Please apply by Dec. 17, 1993 to Box 150, Winchester, Ont., K0C 2K0.
33c

FULL GOSPEL BUSINESSMEN'S FELLOWSHIP
Invites you to breakfast, Nov. 20, 8:30am, Howard Johnston's Hotel, Morrisburg. Guest speaker, Carter Conlin, Plantagenet, reservations, $8. Come and bring a friend. Contact Garnet 774-2940.
33c

ANNUAL BANQUET AND DANCE
Osgoode Township Fish, Game and Conservation Club annual banquet and dance, pot-luck dinner, Metcalfe Community Centre, 7pm, Sat., Nov. 27, $5 per person. For information contact Paul Mussell, 826-2959.
33-34c

Brigadoon Restaurant
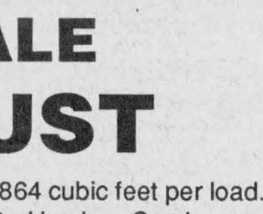
Located in picturesque Oxford Mills
Serving lunch and dinner Monday to Sunday, 11am-11pm
Private dining and banquet rooms available
Book your holiday party early
258-4433


TRI COUNTY CRAFTS'
CHRISTMAS CRAFT SALE
November 26, 27, 28
CORNWALL CIVIC COMPLEX
Friday, 10am-9pm; Saturday, 10am-5pm; Sunday, 12 noon-5pm
FREE ADMISSION

FOR SALE
SAWDUST
Sold by the truckload. Approximately 864 cubic feet per load. All fresh and clean from fresh, untreated lumber. Can be used for animal bedding, around flowers, for fill, etc.
If interested, please contact:
Iroquois Enterprises
Iroquois, Ontario
K0E 1K0
613-652-4854
Ask for Jackie Ault

JUST IN TIME FOR CHRISTMAS
THIS IS THE ONE
2 DAYS ONLY
SAT., NOV. 20 & SUN., NOV. 21
12:00 noon till 6:00pm
WILDLIFE
ART WAREHOUSE LIQUIDATION SALE
IMPRESSIONIST
60% TO 70% OFF M.S.L.
MANY LIMITED EDITIONS, NUMBERED & SIGNED
EACH PIECE IS FRAMED, MATTED AND MUSEUM MOUNTED
(VISA AND MASTERCARD WELCOME)
FLORALS
HOWARD JOHNSON HOTEL
GAELIC ROOM
HWY. #2, MORRISBURG
JUST IN TIME FOR CHRISTMAS

For a limited time only
SPECIAL on CANVAS SHELTERS
11' x 20' x 64' - $489 plus taxes
11' x 16' x 64' - $399 plus taxes
Material for snowmobile seats $9.95 yard
All sizes of zippers
Also for sale - canvas handbags and shoulder bags
TENT AND CANVAS REPAIR
Williamsburg 535-2084

GORDON E. BUNSICK, D.P.M.
PODIATRIST - FOOT SPECIALIST
is celebrating
20 years in Brockville by
accepting new patients in his practice.
Specializing in Custom Foot Orthotics
which often alleviate foot, leg and back problems.
51 King St., E., Brockville
345-2335

Nordun Computers 448-1108
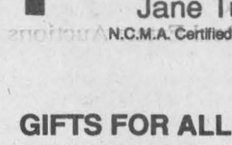
* IBM Compatible
* Computers
* Software
* Diskettes
* Accessories
* Photocopiers
* Facsimile Machines
17C Industrial Drive Chesterville

613-821-2554
METCALFE *Custom Air Ltd.*
HEATING & AIR CONDITIONING INSTALLATIONS
WAYNE E. IRVEN
RR#3
Metcalfe, Ont.
K0A 2P0

Armstrong Burner Service
Oil, Gas, Electric Furnaces
SERVICE & INSTALLATION
Heating & Air Conditioning
Authorized Natural Gas Dealer for Centra Gas
• Parts Plan
• Sheet Metal
• 24-Hour Service
• Free Estimates
BRYANT DEALER
ASK FOR DWAINE
774-3522
WINCHESTER

TAKE DOWNS
TRIMMING
PLANTING
TREE SERVICES
Stump removal
Bucket Truck
Chipper rental
--- We're eager to serve you --
Victor Brooks & Son Inc.
613-535-2322
RR#3, Williamsburg
K0C 2H0
Free estimates - Fully insured

JT CERAMICS
Jane Tun
N.C.M.A. Certified Teacher
GIFTS FOR ALL OCCASIONS
GREENWARE
BISQUE, FIRING
Open most days, noon to dark
RR#1, WINCHESTER, ONT.
K0C 2K0
(613) 774-5960

BDO DUNWOODY WARD MALLETTE
Chartered Accountants
Mahagement Consultants
Ward Mallette offers a full range of services in areas of:
• farm tax returns
• financial statement preparation
• personal tax returns and planning
• computer installation and training
• goods and services tax consulting
475 Main Street
Winchester, Ont. K0C 2K0
Tel.: 613-774-2854
Toll free: 1-800-268-0019

FOR RENT
East End Promenade, Morrisburg, Ontario
One store, approximately 900 square feet, available immediately.
Please call 535-2759 or 1-237-3993

JOBLESS PROFESSIONALS
$30,000 TO $100,000 RANGE
Throughout Eastern Ontario, engineers, technologists, computer specialists, administrators, and managers are but a few of the professional people who have found employment through our program.
There is absolutely no need to be eliminated from the recruitment process simply because of your location. Many of our people land jobs outside of their communities... jobs they would never have a chance at without our help. Practically everyone testifies that they wish they had approached us early in the job search.
EXPLORATORY INTERVIEWS BY APPOINTMENT, CALL 1-345-4270
ICTR INC. BROCKVILLE, ONT.

THE CORPORATION OF THE
VILLAGE OF WINCHESTER
Village clerk's office Ph. 774-2105

WINTER PARKING BYLAW
No parking is permitted on village streets **between the hours of 12 midnight and 6am daily** from November 1 to April 30 in any year. All vehicles parked on the streets between the aforementioned hours may be towed away at the owner's expense.
Andre Johnson
Road Superintendent

Classifieds

Auction Sale

ESTATE AUCTION SALE
EXCELLENT ANTIQUES, FURNITURE, DISHES, COLLECTABLES, GUNS.
Henderson Hall, Church St., Winchester.
SATURDAY, NOVEMBER 27
Full listing next week's paper
— AUCTIONEER—
Harold Ball, 448-3161.
33c

AUCTION SALE
SATURDAY, NOVEMBER 27
commencing at 11am
Knight of Columbus Hall, Embrun, Ont.
1st. street behind church.
2 ESTATES
Mr. Gerald Gautier, Casselman
Mr. Alfred Beaudin, Embrun.
To be sold: Complete household furniture, tools, 2 lawn mowers, etc., etc.
See next week's paper for more details.
— AUCTIONEER—
Regent Menard, 443-2884.
33c

AUCTION SALE
HOUSEHOLD EFFECTS AND ANTIQUES
SATURDAY, NOV. 27
commencing at 11am
D's Collision, Winchester Industrial Park
Inglis automatic washer (new in '92); Kelvinator refrigerator; Moffat stove; loveseat and 2 matching chairs (cherrywood finish); French provincial coffee and end tables; 4-pc. bedroom set with twin beds; dresser and chest of drawers (new boxspring and mattress); mirrored front wardrobe; microwave oven and wooden stand (like new); chrome table and 4 chairs; White electric sewing machine; humidifier; 2 fancy bronze and crystal lamps; small marble-top fern stand; large tapestry picture; French provincial phone; color TV and stand; occasional chair; 2 living room lamps; large framed mirror; swag lamp; good pictures; large mirror and bronze frame; candle holders; good upright vacuum; clothes dryer; chrome drop-leaf table; micro furnace; lamps; 2 clocks; long bedroom dresser; cabinet; broiler oven; all kitchen appliances; cookware; set of dishes; wooden chest of drawers.
Antiques: Good curio cabinet; Blue Mountain pottery; many china cups and saucers; complete set of English dishes for 8; candy dishes; vases; small tables; fern stand; hall table; brass piano lamp; brass vases and

Auction Sale

candle holders; teak and glass coffee and end tables.
Miscellaneous: Boxes of new material; tablecloths; blankets; new sheets and pillow cases; tons of towels; boxes of thread; patterns; boxes of buttons; bedspreads; electric blanket; large jardinaire; dusty rose new bathroom set; pots and pans; dishes; shovels; rakes; hand tools; 2 aluminum step ladders.
Note: Many unlisted items, good clean sale.
TERMS - CASH
Canteen and washroom
PROPRIETRESS
Mrs. Pauline Howell, Winchester
-AUCTIONEERS-
Hugh Fawcett, 774-3363
James Cooper, 652-4145
33-34c

AUCTION SALE
SATURDAY, NOV. 20
commencing at 12 noon
Dunbar Recreation Hall
Located east of Highway 31, third road north of Williamsburg, or south of Chesterville off Highway 31
Electric stove; fridge; washer and dryer; sofa and chair; dresser; 3 color TVs; 1 VCR Beta; office chairs; wooden chairs; high chair; playpen; oak desk; stereo; small tables; lamps; trunks; weights and weight bench; doors; pictures; figurines; Blue Mountain pottery; electric heaters; pressure washer; radial arm saw; boxes of books; glass dishes; china dishes; 1 small electric snowblower; table saw; Christmas decorations; gun rack; many wicker items; bird cages; 4 carpets, some Oriental design; small collectables; toys; hand sleigh; 1 HD washer and dryer, recently overhauled; and much more.
Items of special interest: Set of nine John Thompson signed wood block prints; sports cards; costume jewellery; Depression glass; box stove; old Tonka toys; 1 Bent wood rocker.
P.S. A number of wooden folding chairs belonging to D.R. Hall to be sold. All proceeds of chairs goes to hall.
TERMS - CASH
All items sold as is
Note: Auctioneer and staff not responsible for lost articles and accidents.
-AUCTIONEER-
George A. Jones
Auction Services
Box 63, South Mountain, Ont.
613-989-2932
33c

E.B.I.
FALL SPECIAL
Nov. 29, 1993
11am
at
Fawcett Sale Arena, Winchester, Ont.
Ralph J. Fawcett,
Manager
613-774-5710

Complete Dispersal

Grade Holstein Herd
110 head sell

Monday, November 22

12 NOON,
ON THE FARM
1 mile north of Brinston (Dundas County)
7 miles north of 401 at Iroquois

60 cows bred for year-round milking
20 bred heifers
30 open heifers and calves

Herd pregnancy checked and BVD vaccinated

NOTE: This is a nice dairy herd with good udders. The heifers in this sale are outstanding.

SALE IN TENT
LUNCH AVAILABLE

Proprietor
Gerry Belanger
652-4172

For information contact
Sale Manager
Hugh Fawcett Auctions
613-774-3363

Ontario

Ministry of Natural Resources / **Ministère des Richesses naturelles**

INVITATION TO PARTICIPATE

The G. Howard Ferguson Forest Station (Kemptville) is renewing the 5-year management plan for the forested portion of the station.

You are invited to an
Open House
to review the plan at the station
Wednesday, Nov. 24
from 2-9pm.
Comments are also invited by mail or phone.

For further information, contact:
Syd Lucas, Station Forester
G. Howard Ferguson Forest Station
RR4, Kemptville, ON, K0G 1J0
258-8355

CAPONS
Fresh dressed chickens
6 to 8 lbs. **$1.65** lb.
B's **$1.50** lb.
Call now **989-2020**

ADVERTISING PAYS

TOWNSHIP OF WILLIAMSBURG
EMPLOYMENT OPPORTUNITY

The Township of Williamsburg requires three people for employment under the Canada Employment Section 25 program. The job will commence on December 6, 1993 for a 16 week duration. Applicants will be screened for eligibility based on their current U.I. benefits status.

Interested persons should submit a resume to the undersigned by November 30, 1993.

MICHAEL S. WADDELL
Clerk-Treasurer
Tel: (613) 535-2673

The Corporation of the Township of Osgoode

The Township of Osgoode is now accepting
TENDERS
to demolish and remove the Orange Lodge Building, Lion Street, Osgoode
Tender information is available at the Township of Osgoode
8243 Victoria Street
Metcalfe, Ontario
or by calling 821-1107, ext. 235
Closing date: Friday, Dec. 3, 12 noon

THE CORPORATION OF THE
VILLAGE OF WINCHESTER
Village clerk's office Ph. 774-2105

Persons interested in serving on the
Winchester Recreation Committee

may submit their qualifications in writing, complete with telephone number and mailing address, to the Chief Administrative Officer, Village of Winchester, on or before December 10, 1993.

Appointment will be from January 1994 to December 1995.

Terence O'Reilly
Chief Administrative Officer

UNITED COUNTIES OF STORMONT, DUNDAS AND GLENGARRY
Waste Management Master Plan

P.O. Box 240
St. Andrews West, Ont.
K0C 2A0

Fax 613-938-6112
Tel. 613-938-6112
Study Co-ordinator: Anne MacGillivray

NOTICE

The United Counties of Stormont, Dundas and Glengarry are looking for a new landfill capacity to serve the counties for the next 40 years.

A public workshop was held on October 2, 1993 to discuss the site selection process. As a result of this workshop, a set of proposed criteria for screening valued ecosystems, social amenities and areas that are otherwise unsuitable for a landfill (i.e. identifying areas where a landfill site would not be located) were developed.

Any members of the public wishing to review these proposed criteria and/or provide additional input on them before they are adopted by Counties Council and used in looking for new landfill capacity should contact the undersigned. **Written comments will be received until January 1, 1994.**

BEFORE DECEMBER 1, 1993 contact: **Anne MacGillivray, Study Co-ordinator, P.O. Box 240, St. Andrews West, Ont., K0C 2A0. Tel./Fax 613-938-6112, or tel. 1-800-267-2538.**

AFTER DECEMBER 1, 1993 contact: **Cathy Nelson, SD&G Planning Dept., 20 Pitt St., Cornwall, Ont., K6J 3P2. Tel. 613-938-2607, Fax 613-936-2913.**

CROSS CANADA MARKETPLACE
IT'S FAST - IT'S EASY! ONE CALL, ONE BILL DOES IT ALL.

BUSINESS OPPORTUNITIES
WATKINS IS MAKING DREAMS come true! The affordable home business opportunity! For Free info pack, call TOLL FREE 1-800-563-9994 and leave your name and number.

WATKINS (SINCE 1868). Start your own full time/part time profitable home-based business for less than $100. Free information or catalogue, independent representative, (613) 232-5023.

CAREER TRAINING
LEARN AUCTIONEERING at the Southwestern School of Auctioneering. Next Class: November 20-26. Information, contact: Southwestern Ontario School of Auctioneering, R.R.#5, Woodstock, Ontario N4S 7V9. (519) 537-2115.

EMPLOYMENT OPPORTUNITIES
INTERNATIONAL AGRICULTURAL EXCHANGE - 18-30 with agricultural experience to live/work with family in Australia, New Zealand, Europe, Japan. Costs/details - 1-800-263-1827, #206, 1501 17th Avenue, Calgary, AB. T2T 0E2

FARM EQUIPMENT FOR SALE
BARN CLEANER REPLACEMENT chain for all makes of cleaners, quantity on hand at good price. Call Husky 519-846-5329.

FOR SALE
OFFICE TRAILERS ideal for construction office, snowmobile clubs, ice shacks, storage sheds, various sizes to choose from. Delivery available 1-800-267-5516.

ENERCRAFT A LEADING MANUFACTURER of Portable Band Sawmills also carries for immediate delivery, 3 pt hitch and self contained woodsplitters, edgers, chainsaw chain grinders, bandsaw blade grinders, skidding winches and more! Call 1-800-387-5553.

MISCELLANEOUS
LEARN THE SECRETS OF CHORDING on guitar. New home study course. Fast, easy method. Guaranteed! FREE information. Call 1-800-667-0050 Extension 770. Studio G11.

POETRY CONTEST $12,000 in prizes. Possible publication. Send one original poem 20 lines or less to: National Library Of Poetry, Box 704-ND, Owings Mills, Md 21117.

PERSONALS
THINK MORE CLEARLY! Come out of the fog caused by drugs and environmental toxins. Buy and read Clear Body, Clear Mind. $20 w/correspondence course $35 (416) 925-2145, 700 Yonge St., Toronto M4Y 2A7.

ADOPTION
ADOPTION-PREGNANT? Affectionate, musical couple would be thrilled to adopt infant. Working with licensed professionals. Call COLLECT Evenings (after 7 p.m.), Weekends (416) 226-4502.

STEEL BUILDINGS
FUTURE STEEL BUILDINGS Winter Special. Keep the factory busy during the Winter months and take delivery in the Spring. Save up to 25%. Call 1-800-668-8653.

BEST BUILDING PRICES - Steel Straitwall Type - not quonset - 32x54 $7,899; 40x72 $11,924; 50x90 $16,954; 60x126 $25,883 - other sizes available - Miscellaneous clearance - Paragon - 24 Hours 1-800-263-8499.

ALL STEEL BUILDINGS AT ROCK BOTTOM PRICES! 20 x 30 $1,723.00, 28 x 30 $2,353.00, 34 x 40 $3,550.00, 40 x 40 $4,704.00, 40 x 50 $6,530.00, 40 x 100 $13,064.00, 50 x 100 $16,402.00, 56 x 120 $24,106.00. Pioneer 1-800-668-5422.

Your ad could appear in community newspapers in Ontario, or right across Canada, or any individual province. Space is Limited, so Call This Newspaper Today!

THANK YOU
to Winchester Legion Branch 108
Our sincere thanks for your generous donation and support.
On behalf of
Winchester Little League

WINCHESTER TOWNSHIP SNOWMOBILE CLUB INC.
MEETING
Monday, November 29, 1993
8:00 p.m.
at Sierra Grande Hotel
Trail Permits available from:

Brent Vanden Bosch	**448-2359**
Steve Conley	**448-2718**
Rob Steele	**774-0055**
Dwaine Cinnamon	**774-6614**
Lannin's Garage	**448-2361**

Trail Permits are **$65.00** includes membership to Winchester Township Snowmobile Club after **December 1st $80.00**

St. Joseph's Secondary School

St. Joseph's Secondary School
Parent/Teacher Interviews
will be held on
Thursday, November 25, 1993
6:30pm to 9:00pm
Friday, November 26, 1993
9:30am to 11:45am
1:15pm to 3:00pm

Report cards will be given to the students on Tuesday, November 23, 1993.

For further information, please contact:
St. Joseph's Secondary School
1500 Cumberland Street
932-0349

Charles Adams, Chairperson of ELS
Jacques Leduc, Board Chairperson
Roger Davidson, Director of Education

SDG BUSINESS DEVELOPMENT CENTER
850 Boundary Road, Unit 3
Cornwall, Ontario, K6H 5R5
613-932-4333

BUSINESS COUNSELLOR

The SD&G Business Development Center is looking for a counsellor to provide consulting services to our business clients. The successful candidate will possess:

- *Broad business experience*
- *Strong interpersonal skills*
- *Experience in business plan development*
- *Ability to communicate in both official languages*

This is a temporary position and is available on a contract basis. Please forward applications to:

SDG Business Development Center
850 Boundary Road, Unit 3
Cornwall, ON, K6H 5R5
ATTENTION: DIRECTOR HUMAN RESOURCES

Applications must be received
by November 25, 1993

Hospital auxiliary units turn over revenue

by Carol Allan

WINCHESTER — The November meeting of the Winchester District Memorial Hospital auxiliary began with the best news ever delivered by our treasurer, Graham Barkley — the bazaar made just over $8,000 for our hospital!

Most members from Chesterville attended with Doris R. Cross reporting Chesterville's bake sale is scheduled for Dec. 4, from 10am to 12 noon at the Community Hall.

Evelyn Cowan, reporting for Golden Valley, turned in Crerar's donation to the bazaar.

Edith Baker, reporting for Morewood, brought in more donations from those who couldn't attend in person.

Dorothy Houze, reporting for Morrisburg, brought in four lap robes and bed sox for patients in 1 East. We are so grateful for those who knit faithfully for us.

Margaret Johnstone, reporting for Cass Bridge/Maple Ridge, was proud to announce a $1,000 total from their recent canvass.

Betty Barton, reporting for the Gift Shop, said there were 223 hours worked and all the beautiful Christmas decorations are out now... so trim your tree at the Gift Shop!

Edna Levere, volunteer co-ordinator, announced that the auxiliary and the hospital administration will be giving a Christmas tea at 12 o'clock in the conference room at the hospital on Dec. 14 for all volunteers in appreciation for all their dedicated work!

Ethelwyn Carkner, reporting for the auxiliary's Sunshine Circle, said that 21 hours had been worked and there was a good attendance at all the programs. The hospital has again supplied funds to purchase a gift for each of the patients in 1 East. On Dec. 14 the Osgoode Men's Choir will be presenting their annual concert.

On Dec. 21 will be the Christmas party co-ordinated by Evelyn Cowan with a visit from Santa, tree, gifts and lunch. On Dec. 28 the Swenson family will be presenting a program of Christmas music. Once again we would appreciate help from a family member or volunteers to help make this season for our patients.

Our Dec. 9 meeting will be our Christmas lunch at noon at the Park Lane Seniors Centre in Williamsburg with meeting to follow.

A.M.J.
Insurance Brokers Limited



Do you own a new home in Winchester, or Winchester Twp.?
- No claims in last three years?
- Non-smoker?
- Over 55 years of age?

If any of the above apply, you might be surprised at how much we can save you. Please contact the office for a no-obligation quote.

Sharron Jordan, *Pres.*

509 St. Lawrence Street,
Box 999, Winchester
613-774-6228

Member Insurance Brokers Association Ontario

FOXFIRE RIDGE
EXCLUSIVE ESTATE LOTS

HAVE IT YOUR WAY. A custom-built home in a quiet, wooded hillside neighborhood can be designed just the way you want it. Estate lots of 1/2 to 1-1/2 acres, situated in the quaint village of Ormond, just a stone's throw south of Vernon (Hwy. 31). These lots are affordably priced from $37,000 and are close to all amenities, including an 18-hole golf course now under construction. Phase 1 over 75% sold. Phases 2 and 3 now available.

NOTE: 30 DAY SPECIAL

We will pay the GST

on all lots sold before Dec. 20, 1993. 10% deposit holds your lot; balance not due till April 1994.

Call 774-2005 for further details.

Real estate

THOM REALTY LIMITED REALTOR
Morrisburg Village Plaza 543-3598

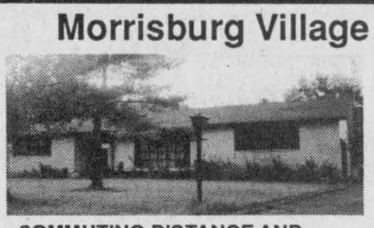

COMMUTING DISTANCE AND PRIVACY ON 20.38 ACRES. 3 bedrooms, eat-in kitchen, family room with wood stove, dining room, main floor laundry, master bedroom with en suite and finished basement. Asking $165,000. MLS



LARGE COUNTRY HOME - 4 bedrooms, large eat-in kitchen with plenty of cupboards and abundance of hardwood including ceiling, floors, doors and bannister. Large lot on good paved road. Asking $90,000. MLS #938814



LAKESHORE DRIVE - Kitchen/dining area and living room with excellent view of river, 3 bedrooms, main floor laundry area, lots of closet space and full basement. Asking $159,000.



LARGE VICTORIAN COUNTRY HOME - 4 bedrooms, kitchen, living room, dining room, main floor laundry plus addition of 3 rooms and bath. Ideal as bed and breakfast/in-law suite. 5 acres. Asking $114,900. MLS #938873



MORRISBURG - Older 4-bedroom home within walking distance to park, churches and shopping centre. Main floor living room, family room, kitchen, dining room and office. Asking $85,000.



MORRISBURG - 3-bedroom older home recently renovated, kitchen with laundry area, 3 bedrooms with possible fourth bedroom or family room. Detached garage. Nice lot. Asking $80,000.

Karen W. Gorrell, Broker - Res.: 543-3195
Gordon W. Thom, Associate Broker - Res.: 543-2585
Jacques E. Asselin, Sales Representative - Res.: 652-2246
Margaret Booth, Sales Representative - Res.: 989-3188
John H. Miller, Sales Representative - Res.: 543-3195
Charles (Chuck) Barkley, Sales Representative - Res.: 448-3660

FEATURE PROPERTIES
Sutton GROUP

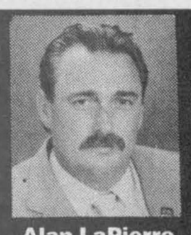

DYNASTY REAL ESTATE LTD.
Telephone 726-7000
Alan LaPierre
448-3306

FULL MLS SERVICE



$129,000
OPEN HOUSE SUNDAY
MOREWOOD, 2-4pm, Nov. 21
Classical brick, original woodwork, hardwood floors, California oak kitchen, dining, 4 bedrooms, 2 baths, whirlpool. Completely renovated.



$179,000
SPRINGHILL ROAD. Hobby farm on 86 acres, super 4-bedroom, 2-storey, oak kitchen, dining, hardwood. Barn ties 65 head, machinery, equipment sheds, silo, 90% tiled, much more.



$119,500
CHESTERVILLE. Country dreamer on three acres. Recent renovations, country kitchen, dining room, 4 bedrooms, 2 baths, garage, treed lot.



$129,000
BERWICK ROAD. Hobby farm on 5 acres, fabulous 4-bedroom, 2-storey, country kitchen, dining, family room, 2 baths, hardwood, good barn. Garage, fenced, treed, workshop.

BUY OR SELL WITH CONFIDENCE • CALL ALAN, 448-3306



ALBERT GALE REAL ESTATE LTD. REALTOR

774-GALE 774-2881

Largest rural real estate office south of Ottawa



$134,900, 49 acres. 3+1 bedrooms, good barn, workshop, woodstove. Near Winchester. Call Edna Giles, 774-3946.



$114,900, 2+2 bedrooms, one acre, 2 baths, nearly new, well decorated, rec room. Call Carson Payne, 538-2626.

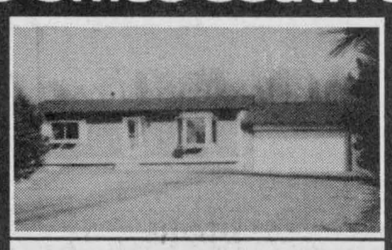

$84,900, like new on 1/2 acre, rec room, deck, bay window, built-in china cabinet. Very clean, tidy. E.A. Oldford, 774-3497.



Country living in a 3-bedroom, 2 baths, separate dining room, 1-acre lot, for $125,900. Daryl Robinson, 774-0482.

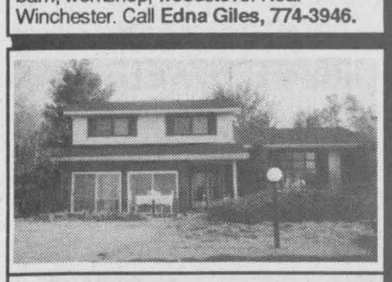

Two-acre wooded lot, $249,900, indoor pool, 10 min. to St. Laurent Blvd. Call Anne Allen, 535-2578.

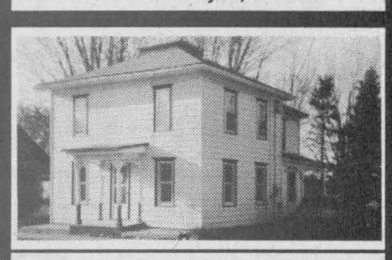

$81,000, South Mountain. 3 bedrooms, original woodwork, tin ceilings, beautiful lot. Call Shirley Ann Pyefinch, 989-2993.

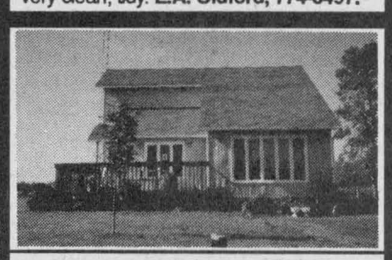

Classy contemporary, $115,000, near Elma. Economical heating, hardwood floors, nice lot. Patrick O'Brien, 448-9060.

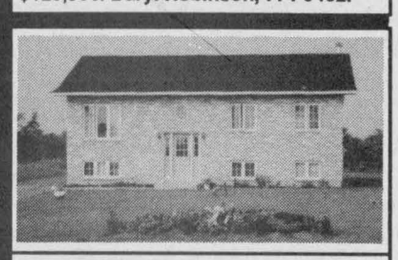

$99,900, large lot, finished basement, open concept living room, kitchen and dining room. Call Bob Volks, 774-5040.

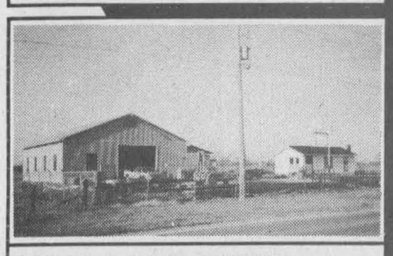

$265,000, thriving steel business on Hwy. 31 at Winchester. Call Bill Giles, 774-3946.

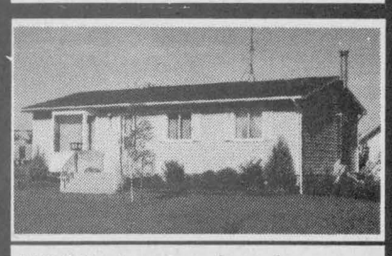

$102,900, almost new home in Morewood, lovingly built by owners and it shows! #31934. Larry Stevens, 448-1814.



$135,000, immaculate home on scenic lot, fireplace in rec room, 4 bedrooms, laundry. Call Shelley Lyall, 989-1050.

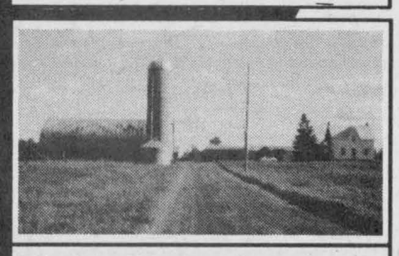

Dairy farm, $250,000. 147 acres, bulk tank, grain bins, machine shed, complete line equipment. Keith Droppo, 448-2404.

GALE MARKETING IS THE KEY TO YOUR FUTURE

Century 21
504 Main St., Winchester
774-3990

McINTOSH AND PROULX REAL ESTATE LTD.
MLS

Convenient In-House Financing Available
PLUS, WE GIVE AIR MILES

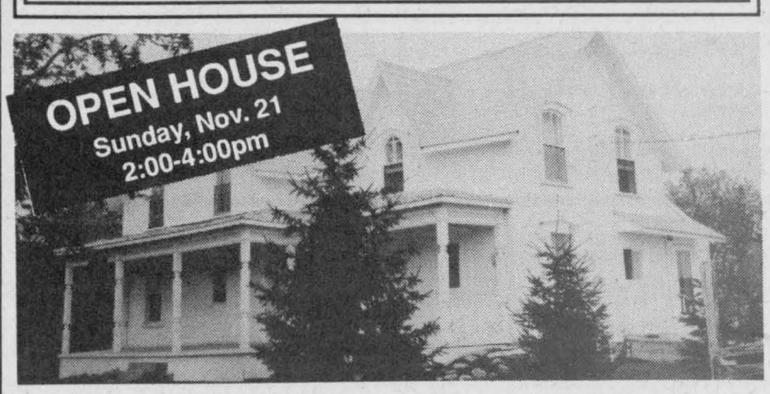

$154,900 MARCELLUS RD. WEST, DUNBAR
Hobby farm, magnificent century home on 5 country acres. Completely renovated, horse barn, garage, sheds.
ALINE FOUBERT, 821-3393



$69,900, SOUTH MOUNTAIN
What a perfect honeymoon when moving into this doll-house, large garage, mech. pit, great beginnings.
ADRIAN STEENKAMER, 989-3746

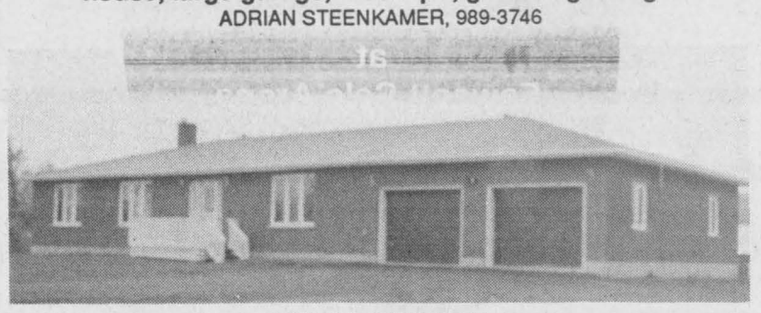

$159,900, AVONMORE
For the discriminating buyer, top quality, bargain price. New home on 37 acres.
ADRIAN STEENKAMER, 989-3746

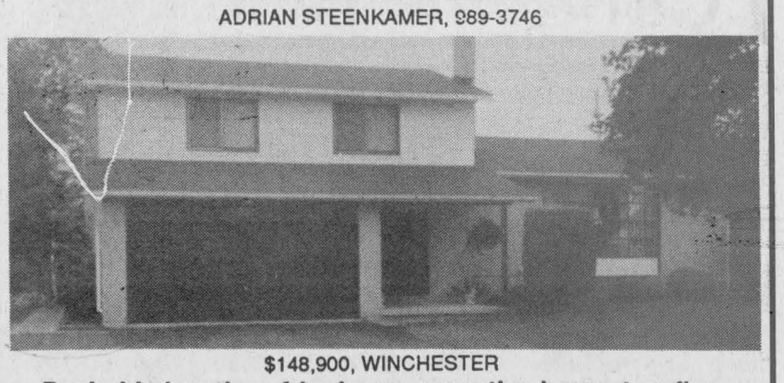

$148,900, WINCHESTER
Desirable location, 4-bedroom executive home, two fireplaces, superbly landscaped, extras!
JACK MCINTOSH, 774-3990



$139,900, WINCHESTER
Great family home on Henderson Crescent, nice corner lot, walk to hospital and school.
JOHN ROOSENDAAL, 774-3351



$114,900, 8 MOFFAT ST., MOREWOOD
Home for Christmas. Country home with nostalgic charm, pine floors, woodstove. A real gardener's delight.
ALINE FOUBERT, 821-3393

FREE HOME MARKET ANALYSIS

Call today for a free NO OBLIGATION Market Value Analysis of your property by a Century 21 agent.

Century 21

MIKE DEAN'S SUPERFOODSTORE

19 KING ST. CHESTERVILLE

WE RESERVE THE RIGHT TO LIMIT QUANTITIES

OPEN: MON.-FRI. 8 AM - 9 PM SAT. 8 AM - 6 PM

PRICES IN EFFECT UNTIL TUES. NOV. 23, 1993

GOLD SEAL 220G TIN
SOCKEYE SALMON 1.89

LEONARD GUARANTEES FRESH PRODUCE EVERY DAY OF EVERY WEEK

PRODUCT OF SPAIN
2.5KG BOX
CLEMENTINES 4.99

PRODUCT OF CANADA FANCY
5 LB BAG
LOBO APPLES 2.29

PRODUCT OF U.S.A., SIZE 56
INDIAN RIVER
WHITE GRAPEFRUIT 4/99¢

PRODUCT OF U.S.A.
KIWI FRUIT 3/99¢

FROM THE TROPICS
YELLOW BANANAS 39¢ LB 86¢ KG

PRODUCT OF U.S.A.
SNOW WHITE
CAULIFLOWER 1.59

PRODUCT OF CANADA 8 OZ PKG
SNOW WHITE
FRESH MUSHROOMS 1.39

PRODUCT OF U.S.A. #1
FRESH
CORN ON THE COB 5/1.69

PRODUCT OF CANADA
CHINESE LETTUCE 1.49

PRODUCT OF MEXICO
CRISPY FRESH
GREEN ONIONS 3/99¢

FLOWER BUY OF THE WEEK

4"
POSIE CYCLAMEN
WITH BASKET
4.99 EACH

6'S
ROSE BOUQUETS 2.99

SOFT DRINK OF THE WEEK

1 LITRE BOTTLE
CRUSH CREAM SODA
ORANGE CRUSH
HIRES ROOT BEER 69¢

SNACK OF THE WEEK

MAPLE LEAF 400G BAG
ASSORTED FLAVOURS
POTATO CHIPS 1.99

A WIDE VARIETY OF YOUR FAVOURITE BREADS, BUNS, PASTRY

VACHON PKG 6
4 VARIETIES
PUFF-O-FRUIT 2.29

DEMPSTERS PKG 6
BUNWICH BUNS 1.39

DEMPSTERS 675G PKG
100% WHOLE WHEAT
BROWN BREAD 99¢

DEMPSTERS 675G PKG
5 VARIETIES
CANADIANA BREADS 1.49

BETTY PKG 6
ENGLISH MUFFINS 89¢

BETTY 450G LOAF
RAISIN BREAD 1.19

BETTY PKG 12
GOURMET ROLLS 1.49

BETTY PKG 8
HOT DOG OR HAMBURG
BUNS 79¢

QUALITY BEATRICE DAIRY PRODUCTS EVERY DAY OF EVERY WEEK

2 LITRE JUG
APPLE, ORANGE, GRAPEFRUIT
COUNTRY JUICES 2.49

4 LITRE BAG
2% FRESH MILK 3.39

250 ML CARTON
WHIPPING CREAM 1.49

2 LITRE CARTON
CHOCOLATE MILK 2.89

125G, 175G CUP
ASSORTED FLAVOURS
DIET, LACREME, STIRRED
FRUIT BOTTOMYOGURT 69¢

BEATRICE 250G PKG
REGULAR OR LIGHT
CREAM CHEESE 1.69

2 LITRE CARTON
ORANGE JUICE 1.89

500G TUB
ASSORTED
SOUR CREAM 1.79

500G TUB
1%, 2%, 4%
COTTAGE CHEESE 1.79

BEATRICE 250G
ONION OR DILL
CHIP DIPS 1.19

KRAFT 500G PKG
16'S OR 24'S, SINGLES
CHEESE SLICES 2.89

CHRIS GUARANTEES FRESH CUT MEAT EVERY DAY OF EVERY WEEK

CUT FROM CANADA GRADE "A" BEEF
PRIME RIB STEAK OR ROAST
3.99 LB 8.80 KG

MEATY BEEF
BRAISING RIBS
1.99 LB 4.39 KG

FRESH MEDIUM
GROUND BEEF
1.89 LB 4.17 KG

FRESH LEAN
GROUND PORK
1.79 LB 3.95 KG

FRESH SLICED
BEEF LIVER
99¢ LB 2.18 KG

SWIFT SUGAR PLUM
BONELESS
DINNER HAM
2.69 LB 5.93 KG

SWIFT 175G PKG
COOKED HAM 1.49

MELROSE SMOKED
PICNIC PORK SHOULDER
1.29 LB 2.84 KG

DEVON 500G PKG
BREAKFAST BACON 2.49

MAPLE LODGE 450G PKG
CHICKEN WIENERS 99¢

FREEZER BUY OF THE WEEK

BURN'S 6.6 LB BOX
SMOKIE DOGS 4.99

CATCH OF THE WEEK

MIRABEL 340G RING
READY TO EAT
SHRIMP RING 8.99

PIZZA OF THE WEEK

12" WITH ONIONS
COMBINATION 4.99

CHEESE OF THE WEEK

MAPLE LEAF
SWISS CHEESE
4.99 LB 11.00 KG

THE BUTCHER'S FRESH SLICED DELI EVERY DAY OF EVERY WEEK

GUESS THE WEIGHT OF THE PEPPERETTES IN THE JAR AND WIN FROM MAPLE LEAF
A HOT DIGGITY DOG TOASTER VALUE $60.00
DRAW DATE SAT. NOV. 27/93 4:00 P.M.

MAPLE LEAF SLICED
MOCK CHICKEN OR MACARONI AND CHEESE
2.99 LB 6.59 KG

MAPLE LEAF SLICED
LUNCHEON LOAF OR PIZZA LOAF
2.99 LB 6.59 KG

MAPLE LEAF SLICED
3 VARIETIES
BAKED MEAT LOAVES
4.49 LB 9.90 KG

YORK SLICED
COOKED HAM
2.29 LB 5.05 KG

CLEARVIEW FARMS SLICED
REGULAR OR SMOKED
TURKEY BREAST
5.49 LB 12.10 KG

SHOPSY'S 25G
PEPPERONI STICKS 2/1.00

A WIDE VARIETY OF QUICK AND EASY FROZEN FOODS

GOOD HUMOUR PKG 6
GREAT CANADIAN
CONES 3.69

GOOD HUMOUR 2 LITRE
ASSORTED FLAVOURS
ICE CREAM 1.99

GOOD HUMOUR PKG 12
FUDGESICLE, FROSTICLE
CREAMSICLE
2.99

GOOD HUMOUR PKG 6
ICE CREAM SANDWICHES 2.99

BEATRICE 2 LITRE
ASSORTED FLAVOURS
OLD FASHIONED RECIPE
ICE CREAM 4.69

BEATRICE 1 LITRE
ASSORTED FLAVOURS
FROZEN YOGURT 2.99

VALLEY FARMS
1 KG BAG
FRENCH FRIES 69¢

VALLEY FARMS
1 KG BAG
PEAS OR PEAS & CARROTS 1.49

McCAIN 700G
RASPBERRY OR STRAWBERRY
SHORTCAKE 2.99

MINUTE MAID 355 ML
ORANGE JUICE 89¢

DIRECT WAREHOUSE PRICES + PLUS + EXTRA WEEKLY SPECIALS

BLUEWATER 680G-700G BOX FROZEN
FISH STICKS, FISH CRISPS, FISH FRIES, TEMPURA BATTER MINI FISH FINGERS 2.99

ORVILLE REDENBACHER 285-297G BOX
9 ASSORTED FLAVOURS INCLUDING
"NEW" MOVIE THEATRE BUTTER & ZESTY BUTTER
MICROWAVE POPCORN 1.99

V-H 341ML JAR
8 ASSORTED VARIETIES
SPARE RIB SAUCES 1.79

V-H 450ML JAR
REGULAR OR LITE
SOYA SAUCE 1.69

V-H 227ML JAR
PLUM, CHERRY, DIP IN
CHINESE SAUCES 1.29

HUNT'S 156ML TIN
REGULAR, HERB/SPICE, GARLIC
TOMATO PASTE 2/1.00

HUNT'S 725ML TIN
ORIGINAL, MEDITERRANEAN, RIVIERA
ITALIAN, ZESTY ITALIAN, THICK & RICH
PASTA SAUCES 1.39

GOLD SEAL 104G TIN
SMOKED OYSTERS 1.99

GOLD SEAL 184G TIN
IN OIL OR WATER
FLAKED LIGHT TUNA 99¢

JOLLY GOOD 500G BLOCK
PITTED DATES 2.49

JAFFA 750G BAG
SEEDLESS SULTANA
RAISINS 2.99

ROBIN HOOD 10KG BAG
WHITE ENRICHED
FLOUR 6.99

WIN A CERAMIC GINGERBREAD COOKIE JAR FROM ROBIN HOOD
BAKING FESTIVAL PROMOTION
DRAW DATE SAT. NOV. 27/93 4:00 P.M.

ROBIN HOOD 620-660G BOX
PECAN PIE, RASPBERRY ALMOND, BUTTER TART
DESSERT BAR MIXES 3.49

ROBIN HOOD 760G BOX
MINT, MOCHA, IRISH CREAM OR REGULAR NANAIMO
COMPLETE BAR MIX 3.49

SHIRRIFF 425G PKG
LEMON
PIE FILLING 2.19

CLUB SUPREME 19 OZ TIN
BLUEBERRY OR CHERRY
PIE FILLING 1.99

GOLD ROAST 250G
BONUS JAR
INSTANT COFFEE 2.99

TETLEY PKG 216 BAGS
ORANGE PEKOE
TEA BAGS 6.99

MENNEN 75G
ASSORTED FRAGRANCES
SPEED STICK
DEODORANT 2.99

PRONTO 2 ROLL PKG
PAPER TOWELS 59¢

BUY ONE GET ONE FREE

BUY ONE CHUNKS AHOY AT $2.99 GET ONE BOX FREE

*On your next purchase of Christie's® Chunks Ahoy! 400g

BUY ONE AT $2.99 GET ONE FREE



Redeemable only at:

MIKE DEAN'S SUPERFOODSTORE

Limit: One coupon per package
Please remit to:
A.C. Neilson Company of Canada Limited
P.O. Box 3000, Saint John, N.B. E2L 4L3

® Registered Trade Mark of Nabisco Brands Ltd.
© 1993 All rights reserved

Offer expires SAT., NOV. 27/93

01126352