WINCHESTER PRESS

VOL. 81 NO. 2 — WINCHESTER, ONTARIO, THURSDAY, MAY 16th, 1968 — PRICE 10 CENTS

$25,000. DAMAGE

Fire Destroys Vice Furniture Warehouse

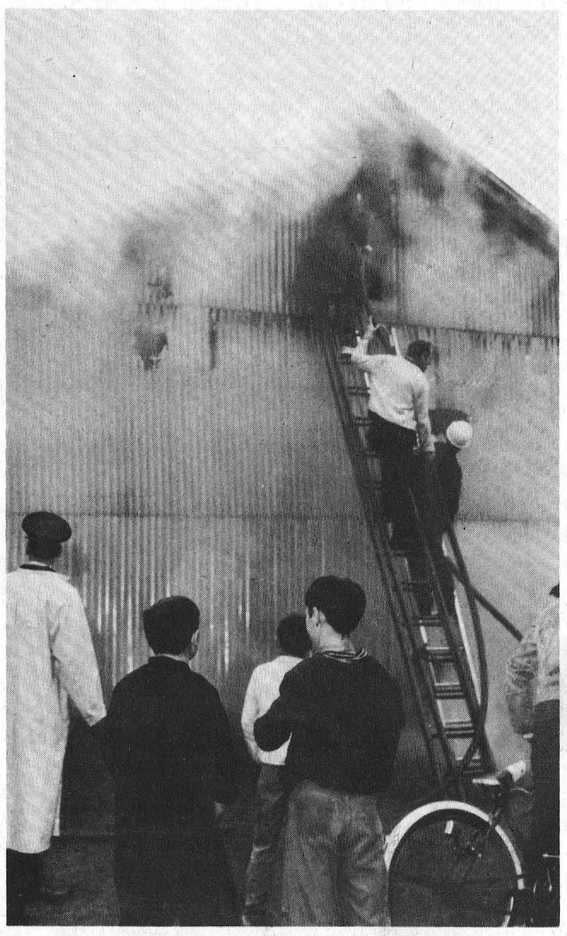

Fire, of unknown origin, again struck a Winchester furniture business. The 25' by 60' frame warehouse, located directly across the street from Vice and Craig Funeral Home, was severely damaged and the entire contents destroyed last Thursay afternoon.

The blaze, which was first detected by the Redmond family, caused damage estimated at $25,000, and had reached such proportions that Winchester firemen, who were on the scene in minutes, were unable to save the structure. In their usual efficient manner, however they contained the blaze from spreading to adjacent buildings.

Although the tin-clad building remained standing, the extensive damage left it beyond repair.

The storehouse was filled to capacity with furniture, mostly new, and although the loss was very heavy, fortunately it was not located near the business proper and consequently it's "Business As Usual" at the main depot on St. Lawrence Street.

It was only last September when Vice and Craig lost their furniture store as a result of a devastating fire, and it was shortly afterwards the new business opened under the trade name of Vice Furniture, owned by Mel Vice.

Business Front Gets New Face

. . . Beatty Farm Supply

Another business establishment is now operating in Winchester. Beatty Farm Supply already has on display in their spacious showroom many types of modern farm equipment.

Located on St. Lawrence Street, in the north side of the Fina Service Station building, it is designed to make available to area farmers the best in labour-saving devices, as well as convenient service when required.

The youthful manager of this fine Beatty outlet is 23 year old George Armstrong who hails from the fertile farming land of the Lachute district.

Mr. Armstrong, who is a graduate of Kemptville Agricultural College, comes to Winchester from the Beatty depot at Orono Ontario.

Ideally located, with ample parking facilities, the bright clean showroom once housed new cars for Melvin Motors, but has not been in use since last vacated by Bell Telephone in December 1965.

George Rupert, of nearby Finch, will be associated with this new business as area fieldman.

Although now doing business, an official opening is anticipated in the near future. The arrival of this new enterprise in the village is one more step in the continued expansion on the Winchester business front.



Seaway Valley's Choice

Attractive Ann Algire of Williamsburg will be one of six Eastern Ontario young women in the final round of the Tulip Festival Queen Contest at Ottawa this Friday. Representing the Seaway Valley Tourist Region, Ann is the 20 year old daughter of Mr. and Mrs. Clair Algire. A June graduate of Queen's University in Physical Education, Ann was also a member of the basketball team at Queens.

At 5' 8" Ann has brown hair and brown eyes. During high school days she gained recognition as a track star. Her hobbies include sewing and previously she was most active in 4-H Agriculture Club work.

Friday she will compete wtih representatives of the five other tourist regions in Eastern Ontario. The Tulip Festival is sponsored by the Capital City Tourist Region. Winner receives, among other prizes, an expense-paid trip for two to Holland.

She is shown here admiring the colourful tulips at the home of Dr. and Mrs. Duane Justus.

—Press Staff Photo

Light Bulb Blitz

Winchester Centurians will literally "light up" the village next week with a light bulb blitz, scheduled to "strike" immediately after supper, May 23.

Proceeds from the sale of light bulbs will help the C. N. I. B. building fund, which is still far under its objective. The proposed building to be erected in Ottawa is designed to serve the entire area surrounding the Capital and all Serivce Clubs in the area are offering some assistance.

All village citizens are requested to take inventory and make a list of their light bulb requirements, and have it ready when the Centurian calls at the door. Residents planning to be absent from their homes that evening should phone their orders to Blitz Chairman Jack McIntosh.

This, says Ron Workman, Centurian President, is just another 100 Club project to raise funds for community needs, and an enthusiastic response is anticipated.

Other projects under consideration by this ambitious Winchester Club include a muchneeded medical cushion for wheelchair patients, and to supply and maintain 3 wheelchairs for use in the district. The club will continue to make generous contributions to national campaigns and offer financial assistance to sports clubs and scout activities.

The Centurians plan, too, an all-out effort to raise money for the new Winchester Community Centre if and when it becomes a reality. "When you support your 100 Club — you support your community — Buy bulbs and 'brighten' the future."

CENTURIANS TOUR TO-NIGHT

All 100 Club members are urged to be at Henderson Hall by 6 p.m. as the "caravan" will leave at that time. First stop will be for dinner at Bright Spot in Kemptville and following this a guided tour of Eastern Breeders Inc. The president is looking for "perfect attendance" at this special event.

Auxiliary 20th Anniversary, Garden Party June 15th

Winchester and District Memorial Hospital Women's Auxiliary "20th Anniversary" and Garden Party will be held on June 15th on the lawns of the Hospital, from 2 to 4 p.m. In case of rain, the auditorium of the Winchester Public School will be used.

Mrs. C. W. Sheridan, Ottawa, National President of Women's Hospital Auxiliaries, will be the special guest.

A highlight of the afternoon will be the draw on a lawn umbrella, stand and table, a chaise lounge and a barbecue. Tickets will be on sale from the units, or call Mrs. Raymond Summers.

Home baking, handicrafts, candy, cake walk, and fish pond will help you do "one stop shopping." You might even find a Best Seller at the Book Nook.

A doll with her complete wardrobe will be on display and tickets will be on sale. Parcel post and soft drinks will sirt your curiosity and quench your thirst.

A piece of "Anniversary Cake" with your tea in the beautiful tea room while you enjoy one of the concerts by the North Dundas High School Band will help pass the time while you await the draws for prizes at 4 p.m.

Before you leave, be sure to let "Madame Evelyn" tell your fortune with tea leaves, when you cross her palm with silver.

Winchester Lions Club Receives Charter

"A group of enthusiastic, repectable, wise men" was the way President Gerry Flucke described his fellow members of the Lions Club of Winchester, when he accepted the official charter on Saturday night.

The Charter Presentation Banquet was held in the Community Centre at Metcalfe with 300 in attedance. District Governor Lee T. Nolan, in making the presentation, complimented the young club for having sponsored their first project before being officially chartered, a propect that raised some $7,000 for the Crippled Children's Fund.

Jim Rowan, President of the sponsoring club, Metcalfe and District, welcomed the guests and Rev. W. C. Inglis, Representative of Winchester Ministerial Association, gave the Invocation.

Mr. Rowan also had words of praise for the new club and voiced confidence that it would prove very beneficial to Winchester Village.

District Secretary Don Dixon was also present and welcomed the new club into Lions International. Representatives from eight district Lions Clubs brought words of welcome and also gifts including flags, gong and gavel, Lions Code of Ethics, etc. Clubs thus represented were Ottawa Central, West Ottawa, Ottawa South, Cumberland, Kemptville, Navan, Russell and Metcalfe.

Extension Chairman Jack Cherry introduced the head table which included municipal officers Lion dignitaries, and a representative from Winchester 100 Club. Reeve George Elliott of Winchester, brought a very special message from the municipal council. Mr. Elliott expressed the opinion that there was room in Winchester for two service clubs, noted that the new club membership included many new citizens, and felt that a close relationship would develop between the Lions and 100 Club which would prove very beneficial to the village.

Reeve Harry Williams brought greetings from Mountain Township and reminded the gathering that some of the new members were residents of his area. Basil Dawley, 100 Club Past President, also had kind words for the new service workers. Gordon Boland, of the Metcalfe and District Club, proposed the toast to the ladies, and Mrs. Melvin Vice responded.

Many valuable prizes were drawn for with the winners of the draw as follows: Transistor radio, Ken Brown, Smiths Falls; clock, Miss Teri Johnson, Ottawa; set of dishes, Alexandria Lions Club.

Other prize winners were District Governor Lee Nolan, Floyd Vout of Smiths Falls, and Bill Johnston, Winchester.

Music for the dance was supplied by Russ Hay and his band.

The name of the new club is "Winchester Lions Club", and

See "CHARTER" Page 2

$750 Collected By Red Cross

Seventeen hundred and fifty dollars has been collected by Morrisburg and District Branch of the Canadian Red Cross Society, in the recently completed canvass.

The executive and members, pleased with the generous reception given the canvassers, find it difficult to convey their thanks to so many people and have requested some assistance from the Press.

As in all welfare endeavours, the Press is happy to be of assistance.

500 Walkers Expected

Walk Committee Chairman Gordon Morrow reports over 500 will leave Osgoode Village Community Centre at 8:00 in the morning to begin the 17-mile trek to Metcalfe, via Vernon.

The Metcalfe and District Lions Club executive expressed great satisfaction at the generous response by the many area residents who have so willingly sponsored the walkers.

Since a large portion of the proceeds will be used to help the C.N.I.B. building fund, it is expected some officials from this organization will be on

See "WALK" Page 2

ELECTION NEWS

. . . IN GRENVILLE-CARLETON

Tories Select Jean By Acclamation



JEAN WADDS

Mrs. Jean Wadds was enthusiastically acclaimed at the P. C. Convention at Richmond Monday night. Known and respected throughout her old Grenville-Dundas riding, her winning smile is well known in all political circles, and she has already won many new friends in the new extended Grenville-Carleton riding.

Mrs. Wadds was unopposed at the meeting and was assured of the unqualifed support of all Tories in the huge new riding.

Richard Bell, who for a time considered making a bid for the Grenville-Carleton riding, instead moved to Ottawa West where he will lead his ranks in what may be one of the most interesting races in the country on election day. Mr. Bell will run against Lloyd Francis, and in three preivous encounters Mr. Bell has emerged victorious twice.

Frank Boucher Seeks Liberal Nomination

Frank Boucher, a well known sports figure, of Kemptville, has announced his intention to seek the Liberal nomination in Grenville-Carleton on Thursday May 16, at Richmond.

Mr. Boucher was born in Ottawa but has made his home in the Kemptville-Mountain area since 1958.

He served with the R.C.M.P. prior to embarking on an illustrious career in hockey which involved many years with the N. Y. Rangers as a player, their coach, and finally general manager. For the last 10 years Mr. Boucher has served as commissioner of the Western Canada Junior Hockey League.

He is a member of the Halls of Fame in Toronto, Ottawa Kingston and New York and is the only Canadian member of the World Sports Fellowship. He won the Lady Byng Trophy seven times in eight years, a world record, for skill and sportsmanship, finally receiving permanent possession of the original trophy.

Mr. Boucher farmed in the Mountain area for some years where his son Earl presently lives. Mrs. Boucher is the former Agnes Sylvester of Ottawa.

In announcing his intention to seek this nomination, Mr Boucher indicated that he has long had an interest in politics and people. He now has the time and several ideas which he believes can best be expressed as a candidate for office, and thereafter as a member of the House of Commons.



They Chew The Earth

Poised and ready for action these huge earth-moving machines are part of the modern equipment involved in the work on Highway 43, west of Winchester.

The "monsters" are now in action and the old ribbon of highway, which has always been an important link in the Eastern Ontario chain is slowly taking on a new look.

With the continued commercial expansion in Winchester, this stretch of highway, linking Highway 31 with points west, will play a major role. Motorists will be forced to suffer some inconvenience during the change-over period but the ultimate result should prove rewarding.

—Press Staff Photo

"Community Friendship" Theme Winchester U.C.W. General May Meeting

A short skit entitled "Community Friendship" was the highlight of the general meeting of the Winchester U.C.W., held in the S. S. Hall on May 9th. Mrs. J. E. Davidson portrayed the right and wrong way to welcome a newcomer to the community and invite her to partake of church activities. Mrs. H. Moore acted as the newcomer. This skit was greatly appreciated by the 30 members present.

Unit 2 represented by Mrs. H. Fetterly and Mrs. W. H. Angus led the worship service using as a theme "The Lord is My Shepherd."

Mrs. A. Earl, president, opened the meeting with a poem entitled "Family Life," followed by a hymn, and prayer. Various secretaries reported on their month's work. Mrs. Fetterly supply secretary, stressed the need for old nylons, and Mrs. Ennis, Literature secretary, reported on Sunday School papers. She also handed out a newsletter to be given to members of the U.C.W., especially the shutins. Mrs. Earl announced the Couples' Club were holding a chicken barbecue on June 1st at the church and that tickets were available from the members. Mrs. R. Wylie announced that Unit 4 were holding a Tea on June 7th from 2 to 5 p.m. at the home of Mrs. H. Willard.

Mrs. Arthur Moorhouse, Secretary of the Seaway Valley Presbyterial, informed those present that the Presbytery had been diivded into five regions for the Fall Rallies, and a Regional President was being sought for each region.

The June meeting will be in the form of a picnic at Rideau Hill Camp on Wednesday afternoon, June 19th.

Mrs. Erle Helmer reported sending 4 sympathy cards, 3 birthday cards to people 80 years of age and over, 3 anniversary cards to couples married 50 years and over, and read replies from these cards.

Mrs. C. Anderson reported that $1,000 had been bequeathed to the W.M.S. through the local U.C.W. in memory of Miss Mae Rose.

Unit 5 under the leadership of Mrs. D. Link served a dainty lunch, and Mrs. C. Curtis voiced the thanks of all ladies for a very inspiring evening. Mrs. Earl closed the meeting with a Benediction.

Final Gathering For N.D.D.H.S. Dancing Class

The Round-Dance Group of the N.D.D.H.S. Night Classes held their final get-together last Wednesday night. The group met at the Green Meadows Restaurant for a banquet in their beautiful new dining room.

Following the dinner, Ernie and Lois DeBeaupre, the dance instructors, were hosts to the group at their home in Alta Vista where the remainder of the evening was spent in dancing and visiting. During a short business meeting, chaired by Charles Anderson, the group decided to switch next fall to modern square dancing, interspersed with some round dancing.

Lunch served by the DeBeaupres ended a very enjoyable evening.

"CHARTER"

continued from Page 1

their slogan is "We Serve The District. First slate of officers is as follow: President, Gerry Flucke; 1st vice president, Gary Collins; 2nd vice president, Ray Guy; 3rd vice president, Robert Porteous; secretary, Jim Helmer; treasurer, Wayne Vice; two year directors, Mel Tomkins and Mike Dukelow; one year directors, Allan McRoberts and Walter Shadbolt.

Charter Members: Norman Armstrong, Peter Boretos, John Buck, Bill Collins, Grant Creighton, Arnold Dukelow, Reg. Fetterly, Frank Gannon, John Gray, Woody Holmes, Bill Johnston, Paul Joynt, Elzeon Raistrick Bob Rennick, Walter Shadbolt Rudy Topolinsky, Doug Young.

"WALK"

continued from Page 1

hand to get the march started.

Reeve Dr. W. A. Taylor and Lion President Jim Rowan will lead off the long line but it is understood both are hoping for an "urgent" 8.30 appointment.

Four check points have been established and every safety precaution is being taken. A large crowd is expected at the Metcalfe Fair Grounds to welcome the weary travellers when they arrive.

our specialty...
WEDDING FLOWERS
Let us help you make the big day perfect !
MURIEL'S FLOWERS
Phone 774-2201
WINCHESTER

H. WINSTON ALGATE
OPTOMETRIST
Office will be open in Chesterville, at P. J. Gilroy's Jewellery, May 16th & 30th.
For Appointment — Call 448-2355
"To Avoid Confusion" Make Appointments Well In Advance

New NOW AVAILABLE JUICY 'N TENDER
FLAVOR-CRISP CHICKEN
You Can Take It Out Or Eat It Here!
TAKE-OUT CHICKEN
THIS DELICIOUS PRESSURE FRIED CHICKEN IS PREPARED IN OUR OWN KITCHEN THE UNIQUE FLAVOR-CRISP WAY USING FRESH, PLUMP FRYERS AND FINE SEASONINGS.
DINING ROOM AVAILABLE FOR YOUR
Banquets — Meetings — Parties
"Phone 774-2417 For Reservations"
COUNTRY KITCHEN RESTAURANT
Winchester, Ontario

Women's Page

FOR UNITED CHURCH WOMEN

Special Workshop Reminder

Members of the United Church Women in congregations of the Seaway Valley Presbyterial (Glengarry and Dundas-Grenville) are reminded of a workshop to take place June 18th at Church Centre, Montreal. A questionairre is in the hands of all presidents concerning the frame work of U.C.W. The executive committee of the Montreal - Ottawa Conference urge completion of this form and early return so that it can be used as a basis of the workshop.

The conference executive met recently at Dominion-Chalmers United Church in Ottawa when plans for the year's work were assembled.

Mrs. D. J. Cooper, vice president, of Kemptville; Mrs. J. M. Harrington, president, of Ottawa; and Mrs. E. C. Knowles, past president, of Montreal, all gave reports on the annual meeting of the Board of Women held in Toronto.

A number of changes have been made in the structure of Montreal - Ottawa Conference U.C.W. For an experimental period of two years, there are 3 vice-presidents whose areas of concern are Citizenship, Leadership and Stewardship. Mrs. D. J. Cooper is in charge of Leadership.

This change in structure relates only to Conference and not to Presbyterial or local U.C.W., but members are urged to watch the experiment with interest.

The Montreal-Ottawa Conference consists of four presbyterials—Montreal Presbyterial; Ottawa Presbyterial; Quebec-Sherbrooke Presbyterial; and Seaway Valley Presbyterial.

Members on the conference executive for 1968-69 in the Seaway Valley besides Mrs. Cooper are: Mrs. D. Frappier, recording secretary, Cornwall; and Mrs. Clifford Larmour of Morrisburg, the Seaway Valley Fresbyterial president. Mrs. D Frappier was nominated as representative to the Board of Women. Other members are on conference committees.

Local groups which form the very foundation of the whole are working to unite all women of the congregation for the total mission of the church and to provide a medium through which they may express their loyalty and devotion to Jesus Christ in Christian Witness, study, fellowship and service.

Baptist Church Speaker

For many years Dr. Clarence W. Jones has been taking part in Convention and Conference work, and now he is to speak at Winchester Baptist Church on Friday, May 17th, at 8 p.m.

Dr. Jones is a great missionary statesman. He is Chairman of the Keswick World Missions Congress Committee, and was co-founder of Radio Station HCJB, Quito, Ecuador. He is also Promotional Secretary for the wellknown Canadian Keswick Convention, Ferndale, Muskoka.

Thousands of persons over the years have attended the Conferences held at beautiful Lake Rosseau, where there are 135 acres of fragrant woodlands, lovely lawns, and colourful flower beds.

Much of this will be depicted on the screen, for Dr. Jones is to show pictures of Keswick, and of past conferences held amid most picturesque surroundings.

Keswick work is interdenominational in character, and Rev. G. A. Cawfield, minister of the Winchester Baptist Church, warmly invites the members of all communions to attend. As Dr. Jones is an expert trombonist, he is being asked to bring musical selections also.

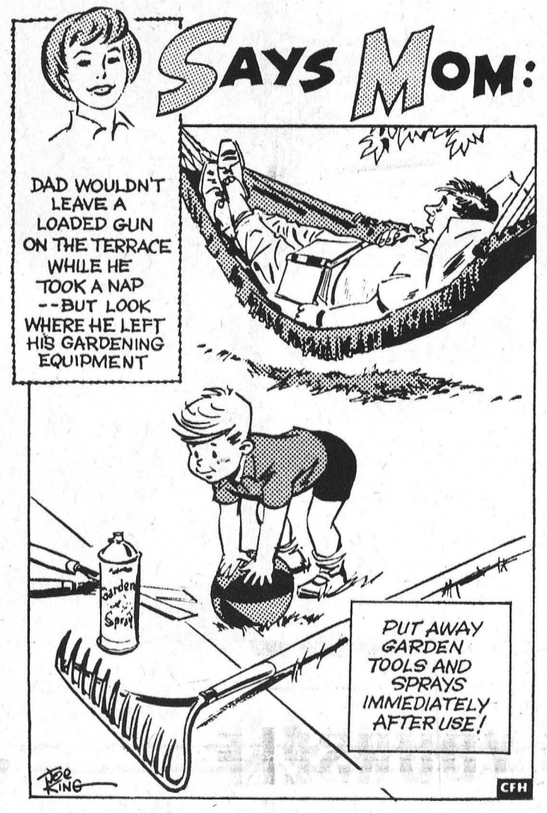

BIRTHS

Following is a list of recent births at the Winchester and District Memorial Hospital:

On Sunday, May 12, 1968, to Mr. and Mrs. George Michaud, Finch R. R. 1, a son.

BIRTH ANNUOUNCEMENT

Born at the Ottawa Civic Hospital on Friday, May 10th, 1968, to Mr. and Mrs. Bruce O'Regan (nee Kathryn Gibson) a son. Both well.

see our diamond display before making that all important engagement
HOLMES JEWELLERS
PHONE 774-3313
WINCHESTER

May 25th At Metcalfe

Approximately 350 boys and their leaders from the Ottawa, Montreal and St. Lawrence Seaway areas are expected to take part in the third annual Tyro and Sigma-C turnout to be held at Metcalfe on Saturday, May 25.

The turnout is sponsored by the Ottawa and District Tyro and Sigma-C Leaders' Fellowship with the co-operation of the Ottawa and District Boys' Work Board. Tyro is an interdenominational organization for boys aged 9 to 11, and Sigma-C is for boys aged 12 to 14 years.

The program will include a series of many varied sporting events, ending with presentation of awards and a worship service. There will be a handicraft hobby fair held in conjunction with the turnout, and it is expected to draw some two hundred entries ranging from boomerangs to home cooking in 17 different sections.

Group competition will be keen to win the H. Groh Trophy

Anglican Guild May Meeting

The May meeting of the Anglican Church Guild was held at the home of Mrs. James Van-Bridger with a good attendance.

The Guild discussed the Daily Vocational Bible School to take place in July, and Mrs. Karen Pelkey volunteered to teach.

A bazaar and bake sale is planned for June 26th, with details to be completed at the June meeting.

The June meeting will be held at the home of Mrs. Karen Pelkey with Mrs. John Gray and Mrs. Churchill in charge of the lunch.

Last Appearance For Crusaders At Wesleyan Methodist Church

The Crusaders, a popular young group of local musicians, will make their final appearance this Sunday evening at Winchester Wesleyan Methodist Church.

Their ability to present Gospel songs in a western style has gained much popularity and it is unfortunate the group will no longer be together.

Eileen Dunbar, the soloist, with Jerry Larocque, Garry Strader and Graham Hardy extend a special invitation to all to attend this final performance.

ENGAGEMENT

Mrs. Harvey Eckford, of Williamsburg, announces the engagement of her daughter Carol Marilyn, to Mr. Dwaine Douglas Armstrong, son of Mr. and Mrs. Sidney Armstrong, of R. R. 1, Winchester. Marriage to take place at Williamsburg United Church Saturday, June 1st, at two p.m.

Personal...

Mr. and Mrs. F. Erle Helmer arrived home on Friday after spending seven weeks in Florida. Returning with them were Mrs. Lynden Hough and Douglas Hough of Finch, and Mrs. Sherman Ball, who had flown down to be their guests at Orlando.

Want To Lose Driving Points?

Still have all your "driving points"? Like to lose a few? Here are a few suggestions that might help:

"I can't pull over to the curb; jump out here before the light changes."

"Look at that jaywalker . . . I'll just give him a scare."

"Oh, the kids are coming out of school; better hurry."

"He's not going to pull out in front of me if I can help it."

"Why go 30 m.p.h., everyone else does fifty along here."

Before launching your campaign to "lose points", be sure you can—

1. Tie your shoe laces with one arm in a sling.
2. Sleep well with a few broken ribs.
3. Walk with an injured foot.
4. Button your shirt with bandaged fingers.
5. Enjoy a good meal with a fractured jaw.

Still wanna try?

Why Pay More for a hearing aid ?
Special for . . .
May Is Better Hearing Month
Regular Price $249.50
Special Price $149.50
come in, write or phone
774-2606
SUMMERS'
BELTONE HEARING AID CENTRE
Winchester, Ontario

SEE . . . Jean's Fabrics
for all your
YARD GOODS
DRAPERIES
and HARDWARE
OMEGA & BERNINA SEWING MACHINES
Repairs To All Makes and Models
WE SELL THE BEST AND FIX THE REST
Phone Morrisburg
543-3122

jo-anne shoppe
"SATISFACTION"
774-2003 Winchester

FAMOUS MAKER'S
All Weather Coats
A DASHING COLLECTION OF ALL WEATHER COATS BY CROYDEN, LADY UTEX, AMERICA, BEAUTIFULLY STYLED AND IN ALL THE MOST WANTED SHADES. CHOOSE FROM NAVY, JADE, BONE, GOLD, YELLOW AND ORANGE. SIZES 6 TO 20.
16.95 to 29.95
Casual Slippers
BY LOYNES & HAPPY HOPPERS. ALL COLOURS AND SIZES 5-9
$3.49
Sportswear
Buy For The Holiday Week-end May 20th
STRETCHY SHORTS AND SLIMS, SIZES 8-20 & 14½-24½ KARATONE SHORTS AND SLIMS NEED NO IRONING. TOPS TO GO WITH SHORTS SLIMS OR SKIRTS. COTTON BLOUSES, COTTON JERSEYS AND HALTER TOPS.

IGA EVERY DAY
WHY PAY MORE? SAVE UP TO 50% ON IGA'S
IGA Top Valu MINI-PRICES
REYNOLD'S FOILWRAP 12" WIDTH 3 25 ft. rolls $1 Save 17c — 18" Width 71c
BARBECUE BRIQUETS GRILL TIME 2 1 lb. bags 88¢ Save 20c
COLOURED PLATES SAYADAY 9 INCH 2 25's pkgs 88¢ Save 14c
PLASTIC HOT CUPS LIDO 6 OZ. 27's 39¢ PLUS 50 EXTRA FREE GOLD BOND STAMPS
TOP VALU HOMOGENIZED PEANUT BUTTER 16 oz. jar MINI-PRICE 35¢ — YOU SAVE 16c COMPARED TO NATIONAL BRANDS
TOP VALU SALAD DRESSING 16 oz. jar MINI-PRICE 29¢ — YOU SAVE 16c COMPARED TO NATIONAL BRANDS
TOP VALU CAT OR DOG FOOD 3 16 oz. tins MINI-PRICE 29¢ — YOU SAVE 6c COMPARED TO NATIONAL BRANDS
TOP VALU - WHITE OR COLORED MARGARINE 2 1 lb. pkgs MINI-PRICE 45¢ — YOU SAVE 22c COMPARED TO NATIONAL BRANDS
TOP VALU RICH ROASTED BEAN COFFEE 1 lb. bag MINI-PRICE 75¢ — YOU SAVE 20c COMPARED TO NATIONAL BRANDS
TOP VALU INSTANT POWDERED MILK 3 lb. pkg. MINI-PRICE 95¢ — YOU SAVE 48c COMPARED TO NATIONAL BRANDS
TOP VALU CHOICE PEAS 2 19 oz. tins MINI-PRICE 43¢ — YOU SAVE 10c COMPARED TO NATIONAL BRANDS
TOP VALU WAXED PAPER 100 ft. roll MINI-PRICE 31¢ — YOU SAVE 10c COMPARED TO NATIONAL BRANDS
TOP VALU LONG GRAIN RICE 2 lb. bag MINI-PRICE 39¢ — YOU SAVE 24c COMPARED TO NATIONAL BRANDS
TOP VALU FANCY TOMATO JUICE 48 oz. tin MINI-PRICE 29¢ — YOU SAVE 12c COMPARED TO NATIONAL BRANDS
TOP VALU - all flavours SOFT DRINKS 6 10 oz. tins MINI-PRICE 47¢ — YOU SAVE 15c COMPARED TO NATIONAL BRANDS
TOP VALU TOMATO KETCHUP 2 11 oz. bottles MINI-PRICE 37¢ — YOU SAVE 10c COMPARED TO NATIONAL BRANDS
TOP VALU VITAMINIZED APPLE JUICE 48 oz. tin MINI-PRICE 29¢ — YOU SAVE 10c COMPARED TO NATIONAL BRANDS
TOP VALU BEANS WITH PORK 2 14 oz. tins MINI-PRICE 29¢ — YOU SAVE 14c COMPARED TO NATIONAL BRANDS
TOMATO OR VEGETABLE TOP VALU SOUPS 2 10 oz. tins MINI-PRICE 25¢ — YOU SAVE 4c COMPARED TO NATIONAL BRANDS
TOP VALU INSTANT COFFEE 6 oz. jar MINI-PRICE 69¢ — YOU SAVE 64c COMPARED TO NATIONAL BRANDS
TOP VALU NO. 1 CREAMERY BUTTER 1 lb. MINI-PRICE 67¢ — YOU SAVE 3c COMPARED TO NATIONAL BRANDS
TOP VALU SPAGHETTI or READY CUT MACARONI 2 lb. pkg. MINI-PRICE 29¢ — YOU SAVE 10c COMPARED TO NATIONAL BRANDS
TOP VALU LIQUID BLEACH 128 oz. cont. MINI-PRICE 49¢ — YOU SAVE 40c COMPARED TO NATIONAL BRANDS
TOP VALU PLAIN OR PIMENTO CHEESE SLICES 8 oz. pkg. MINI-PRICE 29¢ — YOU SAVE 12c COMPARED TO NATIONAL BRANDS
TOP VALU POWDERED BLUE DETERGENT 5 lb. bag MINI-PRICE 97¢ — YOU SAVE 90c COMPARED TO NATIONAL BRANDS
TOP VALU EVAPORATED MILK 4 16 oz. tins MINI-PRICE 63¢ — YOU SAVE 14c COMPARED TO NATIONAL BRANDS
GRADE "A" FRESH OR FRESH FROZEN CHICKENS 2 to 3 lb. Average 33¢ LB.
FROZEN FOODS TOP VALU WHITE OR PINK LEMONADE 5 12 oz. tins 88¢ SAVE 35c — LIMONADE TOP VALU, BEANE OU ROUGE
ORANGE DRINK 4 12 oz. pkgs $1 SAVE 12c
CREAM PIES 2 17 oz. pkgs 88c SAVE 12c
HADDOCK FISH STICKS 2 16 oz. pkgs 88c SAVE 20c
PEAS & CARROTS 2 20 oz. pkgs 88c SAVE 22c
BE A LUCKY WINNER ENTER THE EXCITING IGA "NAME THE OWNER IN THE STORE" CONTEST
WIN ONE OF 5 TRIPS FOR 2 TO LOS ANGELES CALIFORNIA FOR 6 NIGHTS & 7 DAYS VIA AMERICAN AIRLINES
PLUS 10 LESS OTHER VALUABLE PRIZES
CAPSULE REVIEW AUTOMATIC 1000-SAVER DISHWASHER PORTABLE KITCHEN AID PORTABLE DISHWASHERS
$100.00 IGA FOOD CERTIFICATES
"NAME THE OWNER IN THE STORE" CONTEST
I SHOP AT _____ IGA
THE STORE OWNER'S NAME IS _____
CUSTOMERS NAME _____
ADDRESS _____
PHONE _____ CITY _____
DEPOSIT AT YOUR LOCAL IGA STORE NO PURCHASE REQUIRED
Exclusively At WINCHESTER IGA
Len Steck

Vernon District News...

The Rummage Sale held in Club 31 Hall on Friday was well attended. It was held by the W. I. members in aid of the hopsital in Winchester.

A large number gathered at Club 31 Hall on Friday night and attended a farewell party for Mr. Stanley Campbell and Mr. and Mrs. Bruce Campbell. During the evening a presentation was made, and refreshments. served. The Campbells have sold their farm and are moving to Winchester.

Mrs. Floyd Crowder is a patint in the hospital at Winchester. All will wish her well and home soon.

Our sympathy is extended to Mrs. Lindsay Allen and family in the death of a husband and father early Sunday morning. He was in his 93rd year.

Sunday dinner guests of Mr. and Mrs. James Millar and family were Mr. and Mrs. John Millar and Vicki of Bell's Corners, and Miss Elaine Savage of Ottawa. The occasion was Miss Myra Millars' birthday.

Mr. and Mr. Roy Porteous left by plane Sunday to spend a week in England and a week in Scotland.

VERNON W.M.S.

Mrs. Charles Wallace was hostess for the May meeting of Vernon Presbyterian W.M.S. with 25 ladies present.

Mrs. Ray Longstreet, first vice president, chaired the meeting, opening with a poem "Blessings." Devotions were taken by Mrs. Donald Duncan who spoke on Home Missions closing with the Lord's Prayer.

Mrs. Ian Crerar, whose name has been added to the W.M.S. executive as Secretary of Children's Work, was in charge of the evening program. A film strip entitled "How John Grows Up In A Mission," depicting how a child grows up in the church, was shown.

Mrs. Longstreet closed the meeting with a prayer.

VERNON LADIES' AID

The Vernon Ladies' Aid meeting followed the W.M.S. meeting at the home of Mrs. Charles Wallace. President Mrs. Ray Longstreet opened with a reading, "Changes."

Future business was discussed and correspondence read. A letter from Ian Dow, chairman of the Board of Managers, was read thanking the ladies responsible for looking after the church for the month of April.

The meeting closed with the Mizpah Benediction. Mrs. Colin Campbell and Mrs. Richard Petty served lunch. Mrs. John K. Campbell thanked the hostess, and the lunch committee.

GRADUATES WITH HONOURS

Mr. and Mrs. Clarence Fraser of Vernon attended their son's graduation at Algonquin College, Ottawa on Saturday, May 11th. Their son, Arthur J. Fraser, passed with honours as a Electronics Technologist. He also received the Kuhring Prize as the best all-round student at the School of Technology. Arthur is the first student at Algonquin College to receive this prize.

U.C.W. Thank Offering Service Held At Russell

Mrs. Ken Micklethwaite of MacKay United Church, Ottawa was guest speaker at the U.C.W. Spring Thank Offering Service held in the Russell United Church on Sunday evening, May 5th at 8 p.m. Mrs. Graham Hudson was soloist. The offering from this service will go to the Leper Mission of the Ottawa Presbyterial U.C.W.

The May meeting was held in the church hall on Wednesday evening, May 8th at 8 p.m. Mrs. R. W. Gamble presided and Mrs. Wm. Hume recorded the minutes. Mrs. Robert Wade of the Felton Unit had charge of the worship service, and Mrs. Gamble had charge of the Mission Study, prepared by Dorothy Marquette and Mrs. Wm. Hepburn in charge of the programme.

The Evening Unit served a delicious lunch and a social hour was enjoyed.



Art and Amy DAYKIN
PHOTOGRAPHY
- Family Groups
- Weddings
- Children
- Adults

OSGOODE - ONTARIO
Phone Osgoode 826-2567

WELL KNOWN VERNON BLACKSMITH

Lindsay Allen Dies At Ninety-Two

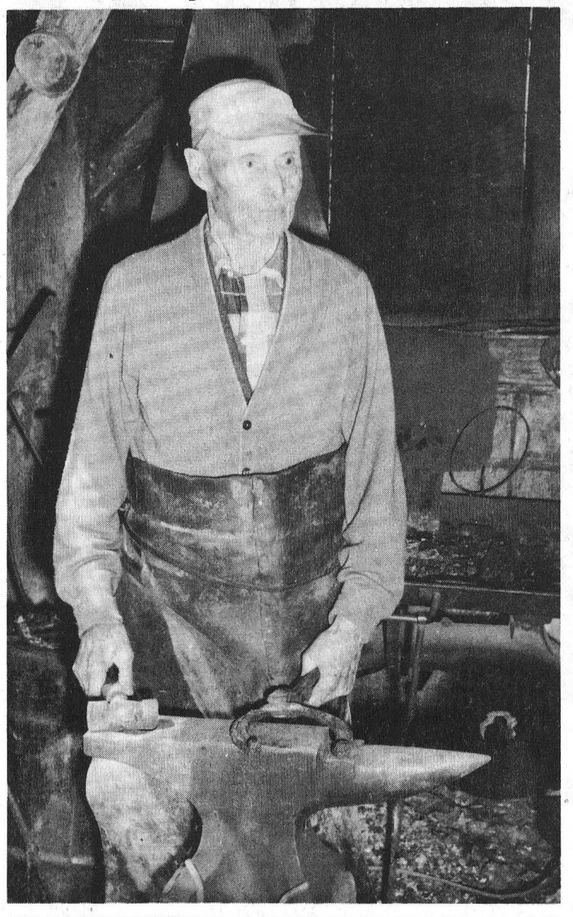

Lindsay Allen, Vernon's grand old man, died suddenly at his home last Sunday. He was one of the last of that sturdy breed of men whose contribution to the building of a nation was indispensable, the "blacksmith," and Mr. Allen ranked with the best.

"Lindsay" was known far and wide for his skill and plied his trade for over three-quarters of a century before retiring. Even in retirement he was often called by horse lovers to travel as far as Montreal to shoe their valuable steeds.

Although in his 93rd year Mr. Allen retained his alert memory and keen sense of humour. Only two weeks ago when the Press published a photo of "Vernon 1908" it was "Lindsay" (the name he will always be remembered by) who supplied valuable information.

Mr. Allen is survived by his wife, the former Eva Campbell, and two daughters, Mrs. Ernest Houlahan (Vera), and Mrs. Howard E. Acres (Irma), both of Ottawa. Three grandchildren also survive.

Funeral service was conducted at Vice and Craig Funeral Home, Winchester, on Tuesday at two p.m. by Rev. A. Keeler of Vernon. Pall-bearers were Stewart Fisher, John Kennedy Merrill Allen, Archie Sayant Charles McDiarmid and Donald McDiarmid. Interment took place at Springhill Cemetery.

PICTURE

The forge and anvil were his constant companions for over 80 years and in retirement he did not desert them. Only a year ago, during a conversation with the Press reporter, he paused at his work with the tools he knew so well for the above photo. Friends passing through Vernon will miss the familiar wave of his hand.

—Press Staff Photo

Receives Honours

Lynda Pyper, a 4-H Homemaking Club member from the Greely-Manotick Station East club received Provincial Honors at the East Carleton Achievement Day on Saturday, May 11. Provincial honors are awarded for the completion of 12 4-H Homemaking Club projects. Mrs. H. Nobblitt, District President of East Carleton W. I., presented the honours.

Receiving County Honors for the completion of six 4-H Homemaking Club projects were: Marilyn Kelly, Greely-Manotick Station East; Maxine Young. Osgoode; Judy Denison and Shirley Mackie of Edwards, Ruth Carson and Debbie Condie of Gloucester Glen, Janet McIntyre, Leitrim South, and Sheila Acres, Vernon.

Mrs. Charles Slight of North Gower received a leader's certificate for being a leader for five years.

The Achievement Day concluded the Spring project called "Sleeping Garments." 128 club members from East Carleton completed this project. Each girl made a nightgown or pyjamas and a record book which were on display during the day.

AT THE WINCHESTER . . . THIS WEEK-END

"ROAD TO NASHVILLE" BIGGEST COUNTRY MUSIC JAMBOREE EVER FILMED

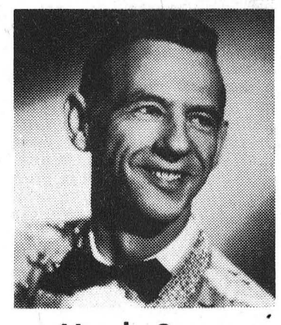

Hank Snow

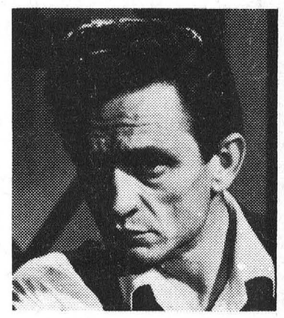

Johnny Cash

(Prepared Review)

There is a wonderful, powerful magic about country music. It sets toes tapping and fingers snapping. It embodies a wonderful way of life unique to the United States. A guitar, or perhaps a violin and one country song are the only makings needed for an exciting, fun-filled jamboree . . . day or night . . . north, east, west or south . . . country folk or city dweller.

Many attempts have been made to bring country music to the screen. However, few have really captured the spirit and vibrance that gladdens the heart when pure country music begins. Few that is, until "Road To Nashville", a rollicking, gay motion picture featuring the brightest stars of Nashville sound.

"Road To Nashville", starring Marty Robbins, Doodles Weaver, Connie Smith and Richard Arlen far surpasses the ordinary, stereotyped country music film. It is a spectacular jamboree of 60 country music stars singing 38 smash hits and all-time favorites. It is a story as big and as real as the stars and the business . . . a highly pleasing two hours of pure entertainment filmed in the famed recording studios of WSIX-TV, Nashville. For those of you who have ever wondered what goes into a recording session, a movie or TV production, viewing this picture is the next best thing to your own personalized tour of Nashville during recording sessions.

The cast is star-studded throughout. Name your favorites. They're all on the "Road To Nashville" . . . and not in bit parts, but singing and playing the tunes that have rocketed them to stardom. Joining feature stars Marty Robbins and Connie Smith are Johnny Cash, Hank Snow, The Stonemans, Dottie West, Porter Wagoner, Faron Young, The Kitty Wells Show, Webb Pierce, Bill Anderson, The Carter Family, Waylon Jennings, Lefty Frizzell, Norma Jean, Bill Phillips, The Osborne Brothers and Margie Singleton. A random sampling of selections include "El Paso", "The One On The Right Is On The Left", "Would You Hold It Against Me", "Count Me Out", "Nobody But A Fool", "Tupelo County Jail", "I Walk The Line", "I Love You Drops", "Skid Row Joe", "Up The Hills And Down", "Is Love Worth All These Heartaches", "Devil Woman", "Put Off Until Tomorrow", "Anita, You're Dreaming", "Were You There When They Crucified My Lord", "You Ain't No Better Than Me" and "I've Been Everywhere".

The 38 smash hits intertwine a story of a Hollywood production company preparing to journey to Nashville to shoot a country music picture. Richard Arlen, a tough production boss, sends Doodles Weaver ahead to lineup and sign talent. Doodles becomes so wrapped up in the fun of auditioning that he forgets the minor detail of contract signing. He's quickly shocked back to reality when Arlen informs the mad comic that the crew is on the way and shooting will start the next day. Doodles comes through in the pinch with the help of Marty Robbins and Connie Smith as "Road To Nashville" builds to the finest, swinging, singing country music movie ever made.

MUELLER
Bulk Milk Coolers

- Easy To Clean
- Superior Construction
- Direct Expansion Cooling

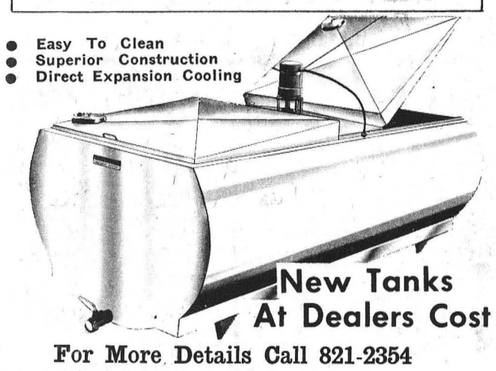

New Tanks At Dealers Cost

For More Details Call 821-2354

SHORTT'S REFRIGERATION & DAIRY EQUIPMENT
Vernon, Ontario

BELL LINES

by R. R. PEARSON
your telephone manager

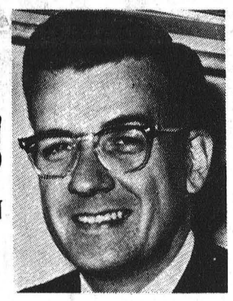

On your next visit to Montreal I hope you will find time to visit our new Panorama of Progress in Telecommunications. Please take this column item as my personal invitation to visit this "live" museum which is the story of the telecommunications business from Neanderthal Man to the present and on into the future. This fascinating tour through time opened last month in Bell Canada's headquarters building in downtown Montreal. All the many complexities of our fascinating telephone and telecommunications industry are made interesting through an Expo-like use of sight and sound effects. Early visitors have reported that you feel as though you had walked through 50,000 years of telecommunications history. A favourite of visitors already is the life-size mockup of a 19th century chemist shop, complete with patent medicines and Victorian decor and a tiny, primitive switchboard. Did you know that many of our first central offices were in chemist shops? "Central", the young girl who tended both the shop and the switchboard in the early days works away at the switchboard while today's visitors listen and watch. In the various sections of the Panorama you will see the early telephone models as well as a demonstration of the laser principal and a wrist watch that might one day give instant communication to anyone anywhere in the world. When you are in Montreal - maybe you are planning a trip to Man and His World this year - do stop in for a visit to our Panorama. I'm planning to do so next time that I'm in that city. It's open Monday to Friday from 9 a.m. to 4 p.m. and eloquent hostesses will be on hand to show you through 50,000 years of communications history.

"An unswerving regularity of irregularity" — that was how Mark Twain described his career. He was a river pilot, a printer, a soldier, a reporter, a miner, a lecturer, an author, a humorist, a publisher, an editor, and — unfortunately — an investor. Twain was always ready to write cheques to finance new and unusal inventions — such as a spiral hat pin, a self pasting scrapbook, and nearly a hundred other products. But his investments never seemed to turn out right, and finally he decided he had learned his lesson. To the next stock offered him by a young inventor, he said, "absolutely and positively not". The inventor? Alexander Graham Bell.

Not long ago in Chester, England, phones began ringing constantly for no apparent reason. When they were answered, there was nothing at the other end but an ominous silence. Telephone men investigated for months with no luck. Finally the trouble was traced to the city zoo! A giraffe named George was contentedly licking wires stretched across his enclosure, and short-circuiting all the phones in the district. The telephone poles had to be raised four feet to put temptation out of Georges reach. Result: a lot of happy phone subscribers and one very unhappy giraffe.

K. R. Pearson

TREAT YOURSELF TO A NEW RCA CLOCK RADIO AND ALSO FREE

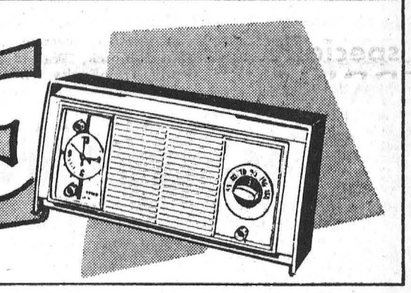

END DEFROSTING DRUDGERY FOREVER!

IF YOU'RE BUYING A NEW REFRIGERATOR-FREEZER GET ONE YOUR FAMILY WON'T OUTGROW!
16.6 CU. FT. CAPACITY
137 LB. FREEZER CAPACITY
NO DEFROSTING IN THE REFRIGERATOR OR FREEZER



RCA VICTOR REFRIGERATOR-FREEZER

BIG 16.6 CU. FT. REFRIGERATOR-FREEZER
ENDS MESSY DEFROSTING FOREVER!

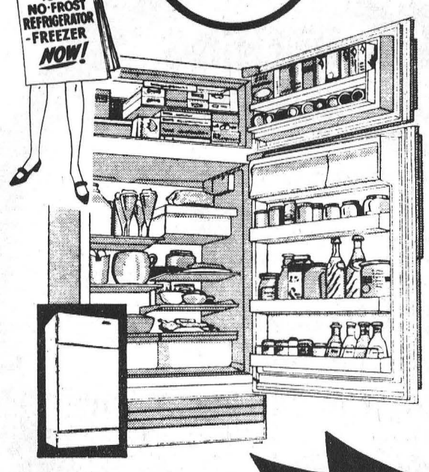

Adjustable steel shelves practically let you design your own refrigerator! Four half-width shelves in the refrigerator section can be adjusted to any position, to give you plenty of room to store large foods or small, make the most economical use of space. Shelves have raised side edge to keep food from sliding off. Simply hook shelf into guide at rear for firm, sturdy storage.

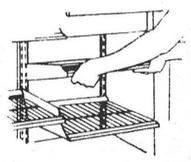

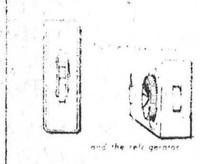

Separate temperature controls in refrigerator and freezer sections let you adjust the temperature in either section to any desirable level without affecting temperature in the other. Air-sensing thermostat in refrigerator section continually samples air to maintain the temperature range you choose.

Big, easy-rolling wheels make cleaning under or behind this RCA VICTOR Refrigerator-Freezer a snap. Just give the refrigerator a gentle pull and out it rolls; a push and it's back in place. Wheels adjust from the front for easy leveling. Safety stops lock wheels in position to keep refrigerator in place.

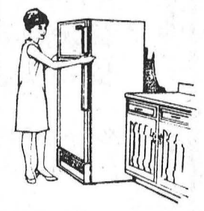



FLOATING-QUIET† rotary compressor is precision built for long life, dependable operation. Compressor has only three moving parts, a rotor and two blades . . . no pistons and no connecting rods. So dependable that it can actually increase in efficiency during the first five years of use, this compressor wears *in* instead of wearing out. Precision built to meet nigh quality standards, it provides maximum operating economy, too. Compressor assembly is actually inverted within the housing and internally suspended by four springs to reduce sound transmission to the housing, insure minimal vibration . . . "floating-quiet" operation. Sealed in steel, factory lubricated for life.

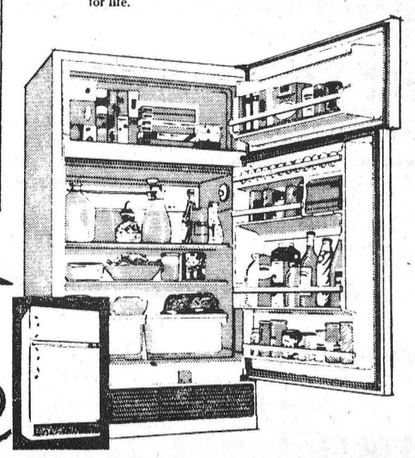

RCA Victor
16.6 cu. ft. No-Frost
Refrigerator-Freezer
Model DFTC-17

MANY OTHER RCA VICTOR MODELS TO CHOOSE FROM

SAVE NOW ON NO-FROST

ONLY $429.00

VICE FURNITURE

Ph. 774-2800
Winchester

RCA Victor
14.6 cu. ft. No-Frost
Refrigerator-Freezer
Model DFTS-15

Canada's Capital Tulip Time May 17 to 31

It's Tulip time in Canada's Capital and the first of more than 4,000,000 spring flowers are in bloom. A paradise for camera fans. The floral display began with a million crocuses which are already fading and being replaced by some 2,000,000 daffodils, but by this weekend there will be the largest springtime show of all, the spectacular massed blooms of more than a million tulips.

Ottawa's world-famous tulips are the "stars" of the springtime show for many reasons. In bloom during the Canadian Tulip Festival from May 17th to 31st, they chose the prettiest time of year in the Capital City to present their massed, multi-coloured display against the background of parkways, parks, Parliament Hill and throughout the city.

Tulip beds range from small splashes of color in scenic spots, long ribbon beds beside parkways, to the largest bed of all where 120,000 tulips "flow" along a low hill facing picturesque Dow's Lake in the heart of the city.

Some 200 varieties of tulips provide a color range from pure white to the darkest mahogany. Special planting designs make them seem even greater in number — they are massed in great blocks of solid color in beds that are placed at eye level and where they can be enjoyed by both motorists and pedestrians.

Tulip Festival Time — May 17 to 31 — is when Ottawa dons its finest spring dress, a time for all Canadians and Americans to visit the Capital.



Lions President Accepts Charter

Lions District A-4 Governor Lee T. Nolan, left, presents official Charter to Gerry Flucke, Charter President of Winchester Lions Club. The setting was the Charter Presentation Banquet at the Community Centre, Metcalfe, last Saturday night. Representatives from Lions Clubs throughout Eastern Ontario, as well as many other dignitaries, were present to welcome the new club into the great International Brotherhood of Lions. — Press Photo.

View New Film At Power Station

Ontario Hydro has released information that facilities for handling visitors to Ontario Hydro's Robert H. Saunders-St. Lawrence generating station at Cornwall have re-opened for the summer season.

W. J. Killough, speaking for Ontario Hydro, said 100,000 casual visitors are anticipated, and went on to say a new film will highlight the changes in visitor program at the station this year. A 20-minute movie entitled "St. Lawrence Power" will replace the film "From Dream To Reality" which has been shown as part of the station tour since 1958.

The familiar faces of many Cornwall and district young people are evident in the film as they performed the role of "visitors" for the cameraman last summer.

Mr. Killough said this new film will soon be available for loan to schools, service clubs and other organizations, and within a few months will be telling the story of Cornwall's huge generating station along with the development of the St. Lawrence Valley to many sections of Canada.

Again this year ,a bevy of pretty guides will be on hand each day of the week to welcome visitors and conduct them on tours of the building. Open hours are 9 a.m. to 4.30 p.m. daily, seven days each week. During July and August hours are extended until 7.30 in the evening.

CLASSIFIEDS GET RESULTS

CARDS OF THANKS

CARD OF THANKS—We are indebted to a host of people for their many kindnesses to us following the recent loss of our home by fire. Through the medium of this newspaper, we express our gratitude to friends, neighbours and all who assisted us during and since the fire. A word of special thanks to members of the Fire Departments and to Father Frappier for his unexcelled kindnesses to us.—Mr. and Mrs. Stan Gleason and boys. 2p

CARD OF THANKS—We would like to thank all the friends and neighbours for the many acts of kindness, messages of sympathy and floral tributes and donations during the recent bereavement of the late Mrs. Wm. A. Carlyle. Special thanks to the doctors and staff at the Winchester District Memorial Hospital.—Wm. A. Carlyle and family. 2p

CARD OF THANKS—I would like to thank all my friends and neighbours who sent cards, gifts and visited me during my stay in the hospital at Winchester. A special thank you to Dr. D. Justus and all staff on the 1st floor. Your kindness was greatly appreciated.—Corry Van-Dongen. 2p

CARD OF THANKS—We would like to thank and congratulate the volunteer fire fighters of Metcalfe, Russell and Osgoode. They did a marvelous job keeping the disastrous fire in Metcalfe on May 1st, under control. Again we say thank you.—Gordon and Lucy Stewart, Metcalfe. 2c

CARD OF THANKS—I wish to extend to all my friends, a very sincere "Thank You" for all their cards, letters, calls and gifts while I was a patient in Winchester District Memorial Hospital. Special thanks to the clergy who called, to Dr. Marston and the nurses and staff on second floor. These acts of kindness will never be forgotten.—Mrs. Gertrude Hess. 2c

CARD OF THANKS—I would like to say thank you to all who remembered me in any way with many kindnesses while I was a patient in District Memorial Hospital, Winchester.—Tessie Baldwin. 2p

CARD OF THANKS—Sincere appreciation is expressed to everyone who remembered me with gifts, cards and visits while I was a patient in Winchester District Memorial Hospital. Special thanks to Dr. Howard Justus and the nursing staff on first floor.—Mrs. Margaret Alexander. 2c

CARD OF THANKS—A thousand thanks for all the kindnesses, far and wide, shown me while I was in hospital and since returning home. Always appreciated.—Hattie Melvin. 2c

CARD OF THANKS—I wish to thank everyone who remembered me with so many lovely cards, gifts, flowers, personal visits and letters while I was a patient in the Civic. Your kindness was very much appreciated. Special thanks to the hospital staff of the sixth floor. —Geraldine Docksteader. 2p

IN MEMORIAMS

McKENDRY—In loving memory of a dear husband, Hamilton McKendry, who passed away May 17th, 1961.
Since you've gone first and I remain,
One thing I'll have you do;
Walk slowly down the path of death,
For soon I'll follow you.
I want to know each step you take,
That I may walk them too;
Someday down that lonesome path,
You'll hear me call to you.
—Wife, Emma J and family. 2p

SUMMERS—In loving memory of a dear wife and mother, Mrs. Edgar Summers, who passed away May 19, 1965.
Sweet memories clinging to the heart,
The tender thoughts that linger on;
Are links that ever bind,
The loved ones who have gone ahead,
With those they left behind.
—Sadly missed by Edgar, Arthur Jean and Clair. 2p

MEAT...

Beef killed, dressed $4.50; Pork to 175 lb. $3.00; Pork to 225 lb. $4.00; Pork over 225 lb. $5.00 Buffalo no charge. All animals killed only $1.00 extra. Beef every Tuesday and Wednesday, Pork every Wednesday.
We will arrange trucking, rent lockers by the month or year, cure bacon on the premises at 10¢ per lb., have a good stock of beef and pork on sale at all times, priced right and also buy hides.
We charge 5¢ per lb. for all processing, no matter how you want it cut, including your hamburg which is always ground twice as much as you like for good uniformity. We use only K.V.P. Locker Paper, the best on the market.
We appreciate it if you are present when we cut your meat by appointment, at your convenience.
We are now equipped to handle 50 beef and 100 hogs a day. Visit our new Government approved slaughter house anytime. If it's meat, we make it our Business.

BLOM MEATS
Phone 989-2093 Mountain
2eoc

FOR SALE

FOR SALE—Canadian Kennel Clubs registered German Shepherd Pups. Apply to Lorne S. Barkley, Shepherdale Kennels Reg., R.R. 2, Williamsburg, Ont. Phone 535-2767. 1-3c

DEMOLITION MATERIALS FOR SALE
Cement Blocks, Brick, Steel Joist, Steel Beams, Steel Sash, Doors and Windows, Fire Escapes, Inlaid Linoleum, Lumber of all sizes, Hardwood Flooring, Plumbing Fixtures, Pipe of all sizes, Insulation, 3 Marble Slabs 4'x8'x1¼". Also many houses and garages, 3 barns and 2 slab silos. Please contact Dwight Ogilvie, Athens, Ont., or phone 924-2157; 345-1554 or 342-5077. 1-4c

FOR SALE—Cottage Specials—1 Lazy Boy Chair, brown leather; 1 Beach 4-Burner Range. Apply to Ron Alexander, Phone 774-2805. 1-2c

FOR SALE—I am now agent for the following — Smith-Roles Equipment: Comet Welders and Suppliers; Air Compressors; Drill-Fil; Automatic Feed Augers;; H. D. Metal Grinders; Bird Scare Cannon; 12-Volt Posthole Auger; Power Soil Sampler; Electric Motors. For best prices and services see Milton Billings, South Mountain. Phone 989-5786. 1-2p

IN MEMORIAMS

SUMMERS—In fond and loving memory of a dear friend, Mrs. Edgar Summers, who passed away suddenly on May 19th, 1965.
Beautiful memories, silently kept,
Of a wonderful friend we'll never forget.
—Dick and Gwen. 2p

This Sunday...
ENJOY OUR
HOT & COLD
Smorgasbord
12 to 8 p.m.
PAQUIN PARK MOTEL RESTAURANT
R. R. 1, MORRISBURG HWY. NO.2
PHONE 543-2026 FOR RESERVATIONS

Announcement
WE TAKE PLEASURE IN ANNOUNCING THE APPOINTMENT TO OUR STAFF OF
Mr. Arnold Graham
FORMERLY OF GRAHAM TV & APPLIANCES
Mr. Graham has 12 years experience in Servicing all makes of Washers, Dryers, Electric Ranges and Dishwashers, and all small Household Appliances as well as Farm Appliances such as Clippers, Electric Fencers, Electric Motors, etc.
S. M. DURANT
Plumbing, Heating, Electrical, Sheet Metal
DeLaval, Sales, Radio and TV Work, Westinghouse Appliances, Sales and Service
KEMPTVILLE, ONTARIO PHONE 258-2243

DEPENDABLE IS THE WORD FOR THESE CARS
ROAD TEST ONE TODAY
1968 CHEVROLET IMPALA, 2-door hard top, V8, automatic, P.S,, P.B., turquoise. Lic. 5319E
1967 CHEVROLET IMPALA, 2-door hard top, V8, automatic, P.S., P.B., radio, green with black interior. Lic. ..... 3432H.
1966 PONTIAC, 4-door sedan, V8, automatic, P.S., P.B., radio, white with blue interior. Lic. 93564E
1966 PONTIAC PARISIENNE, 2-door hard top, V8, automatic, P.S., P.B., radio, blue. Lic. ..... 8284H.
1965 CHEVROLET BEL-AIR STATION WAGON, V8, automatic, P.S., P.B., radio, maroon. Lic. X44906.
1964—GTO 2-DOOR IMITATION HARD TOP, 389 motor, 4-speed transmission, 3-2 barrel carburetors, radio, silver grey. Lic. ..... 99682E.
GOOD SELECTION OF ½, ¾ and 1 TON TRUCKS
Four Salesmen to Serve You:—Allan Price
Jim Moore, George Kyle, Gerry Bennett
NEW and USED CARS - TRUCKS
CALL COLLECT
ECHLIN MOTOR SALES LTD.
PERTH – ONT.
Corner Dufferin St. and Highway 7 Tel. 267-3006 267-1350

Grand Opening
Beatty
Farm Service Centre
NOW ON DISPLAY
* Stable Cleaners
* Silo Unloaders
* Automatic Feeding Systems
* Water Systems
* Pen Equipment
* Liquid Manure Spreaders
* Complete Installation & Repair
* Beatty Purchase Plan
* Free Barn Planning
FREE OPENING SPECIAL
ONE BRAND NEW
CHEST FREEZER
WITH THE PURCHASE OF ONE OF THE FOLLOWING:
* Silo Unloader
* Barn Cleaner
* Bunk Feeding Equipment
(Minimum Order $1500.00)
PLACE YOUR ORDER NOW AND TAKE DELIVERY BETWEEN NOW AND OCTOBER 31
Beatty Farm Service Centre
GEORGE ARMSTRONG STORE MANAGER
774-2103 – WINCHESTER ST. LAWRENCE ST.
GEORGE RUPERT SALES REPRESENTATIVE


GARDEN TIME!
Why not plant a garden or renew your lawn . . . Get your flower & vegetable seeds, tomato plants and flower plants from
LOUGHEEDS
VERNON, ONTARIO
WE ALSO HAVE A FULL LINE OF COLD MEATS, GROCERIES AND FIREWORKS
P.S. We are open to 1 a.m. Nightly

ATTENTION FARMERS!
for consultations re
INCOME TAX — PENSION PLAN
COMPENSATION AND ESTATES
CALL COLLECT
C. HILL
Telephone 774-2439 Winchester

Don't Miss The Opening Of . . .
VARIETY & SECONDHAND STORE
ON THE MAIN CORNER IN
Brinston, Ontario
SATURDAY, MAY 18th, 1968
We Buy and Sell Secondhand Clothes
They Must Be Clean and Good Repair
OPEN MONDAY to FRIDAY 1 to 6 — SATURDAY 9 to 9
A Good Selection of Children's Clothes

A-1 Used Farm Machinery For Sale
2—International No. 450 Diesel Tractors with Power Steering.
1—Case-O-Matic No. 400 Tractor
1—John Deere No. 2010 Tractor, with Power Steering, complete with three-furrow hydraulic plow and pulley.
1—Set of Hydraulic Discs, double 14's
1—Set of Case Discs, Double 16's, Trailer Type.
1—Set of John Deere Discs, double 16's, pull type.
1—Case 130-bushel Manure Spreader, P.T.O. driven, used only 3 months.
MAY BE SEEN AT MY FARM, ON HIGHWAY 43
HAROLD BALL
TELEPHONE 448-3161 CHESTERVILLE
R. R. No. 4, Winchester

FOR SALE

SPENCER & SPIRELLA

Ladies, all through May our lovely, cool DACRON material is on sale. We have all types of garments and bras that are made especially for you. Contact Mrs. Ethel Serviss, Ottawa St., phone 774-3006. Appointments please. 52-3p

LOT FOR SALE—Corner of Fred and Louise St., Winchester, 66'x97'. Hugh Eadie, 774-2203. 1-2c

FOR SALE—2 horses, 4 and five years old, matched team, good working condition. Phone 543-2390. 1-2c

FOR SALE—1965 Plymouth sedan, automatic, 6 cylinder, in good condition, $1200. cash. Can be seen from 8 a.m. to 5 p.m. at H. E. Saunders and Sons Ltd., Inkerman, Ontario. 1-2c

FOR SALE

1 (50) Massey Ferguson Tractor, gas;
1 540 Cockshutt Tractor;
1 Massey Ferguson No. 9 Hay Baler, used 2 years;
1 Massey Ferguson 7 ft. Hay Mower, used 2 years;
1 Massey Ferguson Side rake, used 2 years;
1 40 ft. Case Hay Elevator, used 1 year;
2 Single Surge Units, Jersey pail;
800 Bales of Straw.

Apply to Kenneth Barber, R.R. 2, Brinston, phone 652-4994. 1-2c

FOR SALE

1½-storey 3-bedroom House. New wiring, new oil furnace; house has been remodelled and is priced to sell.

Call South Mountain 989-2157
CARMAN CROWDER
Representative of
Thomas Shipman Ltd.
1tfc

FOR SALE—Comfortable four-bedroom Home with General Repair Shop building, on large lot in Metcalfe village. Phone 821-2072. 1-2c

MEYERS USED LUMBER BARGAINS

Open daily 8 a.m. to 8 p.m. Highway 43 and River Road, Kemptville East. 1tfc

MUTTART BRAND HOMES

Beauty — Economy — Comfort

Choose from 32 floor plans in 2 storey, split-level or ranch style in 2, 3 or 4 bedrooms. Mortgage may be repaid in 15 years or sooner. We shall erect or teach you to assemble your manufactured home with simple instructions.

Don't Delay—contact or better still visit:

JIM MULLIGAN
1473 Princess St., Kingston
(Box 751) Phone 546-1672.
50eotfc

TO RENT

TO RENT—Furnished apartment, modern, electric heat, air conditioning. No children. Available June 1st. Harold Lannin, phone 774-3477. 1tfc

APARTMENT FOR RENT—In village of Winchester, apartment, suitable for two adults or one single. Available July 1. Phone Winchester 774-2210. 2tfc

FOR RENT—Heated 2 bedroom apartment, ground floor, immediate possession. Phone Winchester 774-2600. 2-3c

FOR SALE

FOR SALE—Metal sided milk house, 16'x22', fully insulated, lined with asbestos sheeting. Apply to Harry Kerr, Osgoode, Phone 826-2020. 2-3p

FOR SALE—300 bales of straw. Apply to Basil Casselman, Winchester Springs, phone 774-5404. 2p

FOR SALE—Forty-five Red Rock Hens, 1 year old. Phone South Mountain 989-5473. Alex Montroy. 2-3p

VANGARD FOR SALE—1956 as is, motor good. Apply to G. Raistrick Sr., phone 774-2931. 2tfc

FOR SALE—30" Moffat electric range, large findlay oil space heater, one kitchen cabinet, one buffet, one grained dresser and one bed, all in good condition. Phone Winchester 774-6129. 2c

FOR SALE—6 grade Holstein first calf heifers, due to freshen this month. Franklin Salter, Inkerman, Ontario, phone 989-5430. 2-3c

FOR SALE—1 set farm scales in good condition. 1965 Chev. ½ ton truck with heavy duty suspension. 11,000 actual miles. Bought new late in the year 1965. One owner. Real good condition. Willard E. Baker. 774-6630. 2-3p

FOR SALE—One 12 can milk cooler, tank and unit complete. Apply to Art E. Milne, Mountain, Ont., 989-5261. 2c

FOR SALE—Yearling hens, heavy breed, as layers or meat birds. Don Barkley, Inkerman, R.R. 1, Ontario, 989-5460. 2p

FOR SALE—John Deere 430 Tractor with two row corn cultivator, price $1300.00. Also a Case Cultivator price $175.00. All in top condition. Phone South Mountain 989-5471 or Ottawa 731-8972. 47tfc

BABY CHICKS FOR SALE—Hy-line, excellent white egg layers. Also Berigold and Red Rock. Available now. Phone 989-2933, Berry's Hatchery, South Mountain. 48tfc

FOR SALE—For your favourite flower bed or gardening needs, we have on hand a good selection of Dahlia Toes, Cana Bulbs, Flower Plants and Vegetable Plants. Apply to Lloyd Brinston, Telephone 652-4675, Brinston, Ontario. 51-2p

FOR SALE—Strawberry Plants. Bring containers. Plant early! Telephone South Mountain 989-6157, noons or nights. Earl Bower, Kemptville, R. R. 3, Ontario. 51-3p

FOR SALE—Strawberry Plants, Senator Dunlop, Fairfax, Red Coat; $3.00 per hundred. Apply to Mrs. H. Kenneth Barkley, R.R. 1, Morrisburg, Ontario. 51-4p

AUTO PARTS FOR SALE—Cut prices on motors, transmissions and body parts. Also three power winches. Phone Metcalfe 821-2122. 51-2c

MONUMENTS

Due to a new supplier of granite we are able to reduce our monument prices from 20% to 30%. No. 1 granite only. We also do cemetery lettering. Write or phone 535-2683.

DWIGHT CROWDER
Williamsburg, Ontario
52-5c

USE CLASSIFIED ADS TO BUY, SELL, SWAP RENT OR HIRE

CLASSIFIED ADVERTISING RATE

For Sale, Wanted, Lost and Found Advts., not over 25 words, 75 cents for the first insertion and 50 cents for each subsequent insertion. Card of Thanks, $1.25 minimum. In Memoriams $1.00 with four-line verse, 25c for each extra 4 lines of verse. Advts. for this column are inserted on a Cash Basis only. They will not be accepted over the phone or by mail unless the party has an open account with us, or unless the cash accompanies the order.

FOR SALE

AVON CALLING
WRITE TODAY!

Learn how you can earn with AVON. Write to Miss M. Rossiter, 4 Maple Crest, Ville de Lery, P.Q. 2c

FOR SALE—2 space heaters; 1 wood stove; 1 Quebec heater; 3 beds; 3 dressers; dishes; organ and numerous other articles to close the estate of the late Luella McPherson. Apply to Wilbur M. Garlough, R.R. 2, Williamsburg, phone 535-2127. 2p

FOR SALE—5 young sows bred 4 to 6 weeks; 1 riding garden tractor with plow and cultivator; 1 small shetland pony. Apply to Lyle Sullivan, South Mountain, phone 989-2178. 2c

FOR SALE—Two registered Guernsey Heifers, rising 1 and 2 years. Also 1 National Milking machine, double unit. Apply to Walter Spearman, R.R. 1, Williamsburg. 2-3p

FOR SALE—1967 Tractor, International model 434 (gas) with 1501 model Hydraulic loader. Used 135 hours. Phone Osgoode 826-2420. 2c

FOR SALE—Underwood Typewriter 15" standard; also one Moffatt Electric Stove, 30". All in excellent condition. Phone Morrisburg 543-3055. 2-3c

NOTICES

NOTICE
Township of Williamsburg

Take notice that a by-law for raising the sum of $100,000.00 under the provisions of the Tile Drainage Act will be taken into consideration by the Council of the Township of Williamsburg at the I.O.O.F. Hall at Williamsburg on the 1st day of June, 1968, at the hour of 3.00 p.m.

KEITH SCHELL, Clerk
1-3c

PERSONAL—Hygienic Supplies (Rubber Goods) mailed postpaid in plain, sealed envelopes with price list. Six samples, 25¢; 24 samples, $1.00. Mail-Order Dept. M-57, Nov.-Rubber Co., Box 91, Hamilton, Ontario.

FARMERS
WE NEED MEAT FAST

Due to our increased mink production we are offering up to $5.00 for your dead and crippled livestock. We don't use it for human consumption. We insist on paying cash at time of pick-up. We'll treat you right.

Licensed by The Department of Agriculture — No. 139-C-68
Telephone Collect
ED. C. WOODS 989-5281
or
C. F. WOODS 989-6176
Mountain, Ontario.
52tfc

NOTICE

Attention Farmers & Drovers

We Buy . . . sick or dead animals . . . Cows or Horses. Top Prices Paid according to Size, Quality and animal not dead more than 2 to 5 hours . . . 24-hour service. Phone Russell 445-2859 Collect.

RENALD MOSS
Russell, Ontario.
Licence No. 61-C-67
22tfc

TENDERS

TENDERS

Tenders will be received by the undersigned up until 6 p.m., May 18, 1968, for the position of caretaker for St. Paul's Presbyterian Church. State qualifications and salary expected. Lowest or any tender not necessarily accepted.

Don. Wilson
Sec. of Board of Managers
Winchester, Ontario. 1-2c

TENDERS
TENDERS ON ½ TON TRUCK
TWP. OF WILLIAMSBURG

Sealed tenders plainly marked as to contents will be received by the undersigned up to 6 o'clock p.m. on Monday, 21st day of May, 1968 on a ½ ton truck. Specifications may be obtained from the undersigned at the Township Office, Williamsburg, Ontario. Lowest or any tender not necessarily accepted.

KEITH SCHELL, Clerk,
Williamsburg, Ontario.
1-2c

TOWNSHIP OF OSGOODE
TENDERS

Tenders will be received by the undersigned until 12 o'clock noon, Monday, May 27th, 1968 for maintenance of the following three drains:

(1) Buckles Municipal Drain—approx. 6,669 cu. yds.
(2) Dalgleish Municipal Drain—approx. 8,457 cu. yds.
(3) Murdock Municipal Drain—approx. 7,709 cu. yds.

For plans and specifications contact the Township of Osgoode Office, Metcalfe, Ontario.

Tenders will be considered for any or all — each tender to be accompanied by a deposit cheque of 10% of the tender price.

Lowest or any tender not necessarily accepted.

FRED WILSON, Clerk,
Box 54, Metcalfe, Ontario.
2c

TENDERS WANTED

TOWNSHIP OF MOUNTAIN

Sealed tenders, marked as to contents, will be received by the undersigned until 6:00 p.m. June 3, 1968 for the construction of the following drains in the Township of Mountain.

H. C. Barkley Drain—2821 cubic yards of earth excavation.

Hamilton Drain—2949 cubic yards of earth excavation and 85 cubic yards of hardpan excavation.

Riddell Drain—1265 cu. yds. of earth excavation and 2 cubic yards of rock excavation.

Plans and specifications and tender forms may be obtained from the undersigned or from W. J. Johnston, O.L.S., Winchester.

The work must be completed by October 31, 1968.

A deposit of 10% of tendered price by certified cheque must accompany each tender.

Each drain must be tendered separately.

Lowest or any tender not necessarily accepted.

G. LLOYD GRAHAM, Clerk,
Township of Mountain,
Box 20, South Mountain, Ont.
2-4c

Houses For Sale

IN WINCHESTER

Good double house, central location, new bathrooms and furnace. New garage. Large lot. Live rent free plus income. Immediate possession. Priced to sell.

Why build a new home when you can buy a nearly new double house, electrically heated, built to Gold Medallion standards, for less money? Beautifully landscaped. Close to School and Hospital. Reasonably priced with terms. Possession arranged.

H. E. BICCUM, Broker
Phone 774-2410
Winchester, Ontario

FOR SALE

2—Danish Type Spring Tooth Cultivators.
2—Fertilizer Distributors
2—Century, Spramotor Sprayers
1—Hawk Bilt Manure Spreader
2—New Idea Manure Spreaders
5—Chain Link Harrows
1—Three-Section I.H. Spring Tooth Harrow

—o—o—o—o—o—

I.H. REPAIR PARTS
SALES and SERVICE

—o—o—o—o—o—

Ross H. Beckstead
FARM EQUIPMENT DEALER
Phone 535-2103
WILLIAMSBURG, ONTARIO

USED CAR SALE

1963 Plymouth, 6 cyl., auto., low mileage, like new. Lic. ..... 1454A.
1962 Ford Fairlane, 8 cyl., radio, std. shift, clean. Lic. ..... L89164.

Two Station Wagons
1960 Chev., 9 passenger, 8 cyl., automatic. Lic. X28791.
1959 Meteor 6 cyl., auto., radio.

Both exceptionally good.
Other Models on hand, all at bargain prices.

McPHERSON
MOTOR SALES
Winchester Springs 774-6923
1-2c

HOUSE FOR SALE

MODERN TWO STOREY IN VERNON VILLAGE, THREE BEDROOM HOUSE LOCATED ON HALF ACRE LOT. CASH TO MORTGAGE. FULL PRICE $9,700.

Phone Metcalfe 821-1964

WANTED

WANTED—Registered nurse, 12 hours per week. Dundas Nursing Home, R.R. 1, Morrisburg, phone 543-2335. 2p

TENDERS

Tenders will be received by the undersigned until 6:00 p.m. June 3rd, 1968, for the construction of a cement block vault, 20'x20', at Springhill Cemetery. Plans and information for the building can be obtained from the chairman of the Building Committee, Stewart Fisher, Vernon, Ont., or Secretary, Alex J. Campbell.

Lowest or any tender not necessarily accepted.

ALEX J. CAMPBELL, Secretary
Box 33, Vernon, Ontario
2-4c

WANTED—Married man for steady employment. All fringe benefits. Apply to D. L. Berry and Sons Ltd., South Mountain and Winchester. 1-2c

MALE HELP WANTED—Reliable man for maintenance carpenter. Year round employment. Apply in person to Dutch Sash and Door Co. Ltd., Morewood, Ontario. 2c

TEACHER WANTED—Matilda Township School Area Board requires one qualified Opportunity Class Teacher or qualified teacher agreeable to take a summer course to teach an opportunity class for September 1, 1968. Salary schedule plus $300.00 Apply to Lorne Bouck, Sec.-Treas., Iroquois, Ontario. 2-3c

The Only DEAD STOCK Plant In The Region !

GUY MACHABEE
St. Albert, Ontario
Zenith 13470
NO TOLL CHARGE
Centres Not Having Zenith
Call Crysler 613-987-2818

We are listed in white pages of phone book in each central.

We grade the class of meat obtained from dead animals, to be used for Pet Food, in Class 1, Class 2, or Class 3. We pay up to $5.00 for cows; up to $10.00 for horses.

Call us as soon as animal is dead
Receiving Plant Licence No.
51 - RP - 67
Collector Licence No. 66 - C - 67
Dealers In
Springer Cows and Hides
52-3c

Sheldon Robinson
representing
McNEIL MOTORS
MANOTICK LTD.
May we have a call from you before you buy!
Phone Manotick
692-3503 or 692-3255
Phone Winchester
774-2820



SEE THE NEW
COOPERMATIC
FLY KILLER
For Milk Rooms.
Safe and dependable
$34.95 less 10%
Veterinary Dept.
LaRose Pharmacy
Winchester

WANTED

HELP WANTED — Osgoode Township requires 1 Dozer Operator and 1 Grader Operator. Apply to Leonard T. Moriarity, Road Supt., Osgoode Township. Phone 448-2836 Chesterville, or 821-2357 Metcalfe. 1-2c

WANTED—Wrecked snowmobiles and late model cars and trucks, required for parts and resale. Apply Amell Auto Parts, Cornwall, Ontario. Phone 932-5603. 46tfc

WORK WANTED—Interior and Exterior Painting and Decorating. Free estimates. For further information call: Ken McLaren, Winchester, Phone 774-3793. 31-1yr.p

WORK WANTED—Interior decorating. Everything in wall fashions. For more information and estimates apply to Doug Durant, Mountain, Ont., phone South Mountain 989-5633. 42tfc

BOOKS WANTED AND FOR SALE—Comic books, true story, detective stories, westerns, pocket novels, etc. We want them and we sell them, at Lougheed's Store, Vernon, phone 821-2982, (Metcalfe). 47-4p

LANDSCAPING—Top soil, fill, white driveway stone, back hoe and Dump Truck rentals. Phone Metcalfe 821-2122. 51-2c

WANTED

Your Animals Dead or Alive. Top prices paid according to size and quality. For prompt 24 hour service call collect:

GERARD HEBERT
Crysler, Ontario.
Chesterville 448-2612 or
Crysler 987-5364
Licence No. 124-C-68
52tfc

WANTED—Small pup for a pet. Phone 821-2297. 1-2c

for part time work on modern Poultry Farm. To start this job would consist of three days per week. Probably become full time job in future. Work day from 8 to 4 with hour off for lunch. Rate of pay $1.25 per hour. For interview come to Feed Mill Office in Inkerman on Friday, May 10th from 4 to 5 in the afternoon. H. E. Saunders and Sons Ltd., Inkerman, Ontario. 1-2c

FOR NEWEST
COSMETICS
TRY
LaRose Pharmacy
PEEL-OFF
EYE-LINER
Black & Brown
Free Brush
99c

PROFESSIONAL DIRECTORY

GRAHAM L. CASSELMAN
C. L. U.
Crown Life Insurance
Group Insurance - Pension Plan
Phone 774-5150 Winchester

Biccum & McIntosh
LIMITED
General Insurance - Real Estate
Agents For
North American LIFE
Bus. 774-2410 Res. 774-2142
WINCHESTER, ONTARIO

MONUMENTS
GRANITE and LONITE
Local Representative For
LONS MEMORIALS
DWIGHT CROWDER
Williamsburg, Ontario
Telephone 535-2683

Bus. 283-5230 Res. 283-5359
KEITH G. CASSELL
General Auctioneer & Appraiser
Graduate of Reisch American School of Auctioneering
Mason City, Iowa
If you are planning a sale, phone collect
Highway 43, West of Smiths Falls on Perth Road.

MONUMENTS
L. D. Wells & Sons
No Flat-Top Bases Used
MONUMENTS, CEMETERY LETTERING
"We are Qualified to Service What We Sell"
on No. 2 Highway opposite the New Union Cemetery
PHONE 534-2255
ROSS McCONNELL, 774-2911
"The Most Modern Shop In Eastern Ontario"

SUMMERS INSURANCE SERVICE
H. E. Summers - E. R. Summers
TELEPHONE 774-2515
A Complete Insurance Service for all lines of Fire and Casualty Insurance. Also low cost Automobile Financing and Insurance Plan.

THOMAS SHIPMAN LTD.
Realtors
OTTAWA - ONTARIO
Local Representative
CARMAN H. CROWDER
Tel. 989-2157
South Mountain - Ontario

ROCK OF AGES
Look for this seal. It's your guarantee of permanence.
J. L. KINKAID
Morrisburg
Phone KI 3-3184
FAMILY MONUMENTS
Authorized Dealer
"Cemetery Lettering"

FRED S. COONS
INSURANCE
For Prompt Service Call
CHESTERVILLE Ph. 448-2398

MELDRUM and JOHNSTON
Ontario Land Surveyors
W. J. JOHNSTON, O.L.S.
Tel. 774-2414 P.O. Box 394
Henderson Crescent
WINCHESTER, ONTARIO

HENDERSON LODGE NO. 383
A.F. & A.M., WINCHESTER
Meets in the Masonic Temple on the Second Thursday of each month at 8:00 p.m.
Visiting Brethren Welcome
MALCOLM BYERS, Wor. M.
DR. W. A. SHERWOOD, Sec'y.

Life Insurance
District Representatives of The Mutual Life Assurance Company of Canada: Lyall M. Crowder, South Mountain, Phone 989-2154; Keith Crowder, Brinston, Phone S. Mtn. 989-2030.
Office Phone 989-2157

THE ROYAL CANADIAN LEGION
Branch 108, Winchester
Meets on the Fourth Monday of each month in the Legion Hall, Winchester, at 8:30 p.m.
All War Veterans Welcome
F. GANNON, President
Hall Rentals, R. McCONNELL
ARCHIE RICE, Treas.

Harold D. Poapst
INSURANCE
REAL ESTATE BROKER
All Classes Of Insurance including LIFE
PHONE 774-2602 WINCHESTER

S. EARL FREELAND, C.L.U.
The Manufacturers' Life Insurance Company
Suite 403, Victoria Building
140 Wellington St., OTTAWA
Telephones: Office CE 2-3507
Res. Winchester 774-2334

R. BRYSON PATTERSON
OPTOMETRIST
Office Hours: 9-12 — 1-5
For appointments Ph. 258-2274
Prescott Street, Kemptville

RAY'S WROUGHT IRON
Manufacturer — Sales
Railings & Awnings
FREE ESTIMATES
Call 774-3025 After 5:00 p.m.
R. R. VanNoy, Prop.
Winchester, Ontario

CORNWALL - OTTAWA - MORRISBURG
MacLEOD, COMRIE & CO.
CHARTERED ACCOUNTANTS
Licensed Trustees in Bankruptcy
Cornwall 932-3613
Morrisburg 543-2935

ARTHUR A. CRAWLEY & CO.
CHARTERED ACCOUNTANTS
OFFICES AT
OTTAWA — TORONTO — MONTREAL — PEMBROKE
BROCKVILLE — SUDBURY — NORTH BAY
SAULT ST. MARIE — WINNIPEG — VANCOUVER
387 Albert St., Ottawa - Phone 233-7715

H & M ELECTRIC

SERVICE & MAINTAINANCE CALLS
COMMERCIAL & INDUSTRIAL WIRING
CALL WINCHESTER 774-2143

FOR RENT

8 room house, modern conveniences including furnace and 3 piece bathroom. Two miles from Elma and two miles from highway 31. Prefer reference. Available June 1st

Phone AVONMORE 346-2071
6:00 p.m. TO 10:00 p.m.

VILLAGE OF WINCHESTER

Tenders For Sewer Extension

Sealed tenders plainly marked as to contents will be received by the undersigned up to 3:00 p.m. E.D.S.T.

FRIDAY, MAY 31, 1968

For construction of 180 feet of ten inch diameter sanitary sewer extension on Main St. Plans and specifications may be obtained from the Consulting Engineers, J. L. Richards and Associates Limited, 864 Lady Ellen Place, Ottawa 3, Ontario, on a refundable deposit of $5.00.

C. R. ROBINSON, Clerk,
Town Hall, Winchester, Ont.

N. TENENBAUM
OPTOMETRIST
MORRISBURG, ONTARIO
Successor to
ART WAHLROTH, O.D.
— HOURS —
Every Tuesday & Thursday
by appointment, please call
543-3055

HOUSES FOR SALE

THREE BEDROOM HOUSE on Main Street West with large lot; new bathroom and furnace.
THREE BEDROOM HOUSE on Ottawa Street, has new bathroom and oil furnace.
3 BEDROOM, 2-STOREY HOUSE in Ormond, new bathroom and oil furnace.

W. C. MacDONALD
REAL ESTATE BROKER
WINCHESTER

TO FILL YOUR NEEDS
We Have . . .
- STONE FOR WEEPING BEDS
- AIR COMPRESSORS
- DOZERS & TRUCKS
- SAND & GRAVEL

Sullivan Bros.
GENERAL CONTRACTORS
Phone Chesterville
448-2660

RENT LEASE

- Tractor Trailers
- Construction Equipment
- Trucks
- Cars
- Aircraft

WARKENTIN
Rental and Leasing Limited
R.R. 2, WILLIAMSBURG
543-2900
Area 613

ONTARIO

Department Of Highways, Ontario
Notice To Suppliers Of Straw
Supply Contract No. SA-68-1383
DISTRICT — OTTAWA

Sealed Tenders on forms supplied by the Department for the above Contract will be received by the District Engineer, Department of Highways, 530 Tremblay Road, Ottawa, Ontario; until: 12:00 o'clock Noon, Local Time

MONDAY, JUNE 3rd, 1968

Specifications, Information to Bidders, Tender forms and envelopes may be obtained by calling at or by mail addressed to the District Engineer at the above mentioned address.

The lowest or ony Tender not necessarily accepted.

DEPARTMENT OF HIGHWAYS, ONTARIO

MALE HELP WANTED

Applicant must have good accounting background and office management ability. Required immediately for a minimum period of 6 to 8 months, steady employment possibilities. Salary: $100. per week.

Apply in own hand writing by May 17, 1968 to:

PRINCIPAL
Kemptville College of
Agricultural Technology,
Kemptville, Ontario.



DIDN'T WIN THE STANLEY CUP . . .

but did win championship

The Montreal Canadiens won the Stanley Cup on the weekend but of equal importance was the recognition of a group of champions right here in our own community. At a special evening held at The Country Kitchen Restaurant, the ODHA "E" Champions, Winchester Pee Wees were honoured. As proof that the season was very successful, the team members now are wearing their bright new crested jackets.

The flashy little group chalked up 21 victories in the season just passed. Their parents were on hand Saturday evening for the jacket presentation to proud players.

O.D.H.A. champs here are, front, left to right, Leland Melvin, James Duncan, Bob Mussell, Robin LaRose, Barry Redmond; second row, Allen Utman, Keith McRoberts, Allen Carkner, Danny Hogaboam, Paul Timmins, Larry Moore, Lloyd Fawcett, Bob Hanes, Bruce Eadie and Paul Morgan. Bringing up the rear are coach Mike Dukelow and manager Norm Utman.

Hockey Club representatives were in Ottawa on Sunday afternoon to receive their championship trophy from the O.D.H.A. The Winchester Hydro Commission Trophy and a team jacket is now on display in the window of LaRose's Guardian Drug Store.

Race Results

Andre Manny and Bill Devlin were triple winners at Capital City Speedway's opening day stock car program last Sunday. Approximately 1,200 fans were on hand to watch Manny, the Montreal speed merchant, win all three races he entered. Driving in the new modified sportsman category, he won both heats and the 25-lap feature.

Last season's third place finisher in the point standing, Roy Makinson, managed to iron out his handling problems to capture a second in the Modified feature. His new car is a 1936 Chev sedan featuring an offset engine.

Del Lavigne and Jean Claude Gratton were among the newcomers who impressed. Lavigne was third in the second heat and Gratton third in the feature.

Devlin, the most likely driver to take the tiger class point championship from Gord Curling, also won all races he entered. He took two heats and the feature. Curling earned two second place finishes.

Public Auction Confiscated Items Next Saturday

The Ontario Department of Lands and Forests releases the following information, which should be of special interest to fishermen:

"Fishing tackle and accessory equipment which have been confiscated for infractions of the Ontario Fishing Regulations will be sold by Public Auction. The date for this sale is Saturday, May 25th, at two p.m. at G. Howard Ferguson Forest Station, Kemptville. The equipment may be viewed on either Thursday, May 23rd, or Friday May 24th, between the hours of 12 p.m. and 9.00 p.m."



Award Winners

With another successful bowling season completed, the Community League, Winchester, has released names of award winners as follows:

League winner: Allen McRoberts, Carol Bryan, Irene Ouimet and Earle Gray. Runners-up: Bob Levere, Marg. Levere, Janet Holmes and Don Holmes.

Play-off winners: Arnold Stobo, Grace Stobo, Edith Wise, Dale Wise; runners-up: Leroy Empey, Edna Empey, Carol Holmes and Don Levere.

Ladies' high average, Willa Potter; high single, Janet Holmes; high cross, Edna Empey; Men's high average, Arnold Stobo; high single, Wesley Clark; high cross Allen McRoberts.

HALLVILLE JETS

Helen Bartholomew was high bowler with a cross of 624. Other good scores were: Lanson Hyndman 614, Bob Williams 612, Marilyn Williams 600-251; Doug. Allen 588, Mel Christie 583, and Orville Weiland 556.

SAVE
ON THESE
FOOD SPECIALS

Mixed Cookies 2 lb.	79¢
XL Raspberry Jam, 24 oz.	35¢
Margarine 2 lbs.	45¢
Save 21¢ 4 rolls Facelle Towels	99¢
Post Sugar Crisp Cereal Reg. size	3-$1.00
Zip Dog Food	10-99¢
Fish & Batter, Haddock	55¢
Maple Syrup pts. qts. & gals.	
Salada Rise & Shine 2 Pouches save 10¢	39¢
Facelle Royale Bathroom Tissue save 39¢	8-99¢
Glidden White House Paint gal.	$5.50
(Certified) Seed Potatoes 75 lbs.	$3.25

BEST MEAT BUYS

Shoulder Beef, stew or roast lb.	49¢
Sliced or Piece Smoked Cottage Rolls lb.	69¢
Bologna lb.	39¢
Bulk Wieners lb.	35¢
Jubilee Bacon lb.	65¢
Thrifty Bacon lb.	39¢
Spare Ribs, (meaty) lb.	49¢
Hamburg lb.	49¢
Boneless Loin Pork Chops or Roast lb.	79¢

MacPHERSON & SUMMERS
COLD STORAGE 774-2613

SINGER



Singer Company Of Canada
wishes to announce that
FABRICS UNLIMITED, WINCHESTER
has been appointed an official
SALES AND SERVICE CENTRE
FOR THE WINCHESTER AREA
Singer Service Representative in Winchester Every Tuesday.
Ph. 774-2207 WHAT'S NEW FOR TOMORROW . . . . . IS AT SINGER TO-DAY.

Calendar of Events

ANNUAL VICTORIA DAY BREAKFAST

The Annual Victoria Day Breakfast, sponsored by the Winchester Women's Institute will be held at the Legion Hall, Friday, May 24th. Breakfast will be served from 6:00 a.m. to 10:00 a.m. Everybody welcome. 1-2c

CHICKEN BAB-B-Q AT WINCHESTER UNITED

A Chicken Bar-B-Q sponsored by the Couples' Club will be held in the Winchester United Church Sunday School Hall on Saturday, June 1, commencing at 4:00 p.m. Adults $1.50, children 12 years of age and under $1.00. Deliveries will be made to the shut-ins in the village. Reserve the date now! 1-4c

THE CRUSADERS AT WINCHESTER WESLEYAN METHODIST CHURCH

The Crusaders present an evening of your favourite Gospel Songs presented in the Crusader's western style on Sunday, May 19th, at 7:30 p.m. in the Winchester Wesleyan Methodist Church, Winchester. We are looking forward to seeing you all there. As this is the conclusion of the Crusaders Musical appearances as a group we take this opportunity to thank you for your support in the past year and anticipate a personal meeting. See you there! 2c

OFFICIAL OPENING MORRISBURG GOLF COURSE

The official opening of the Morrisburg Golf Course for the 1968 season will be held on Monday, May 20th, at 1 p.m. Golf afternoon and evening, prizes. Dinner at 5.30 p.m. All members and prospective members welcome. 1-2c

RUMMAGE SALE AT WILLIAMSBURG

A rummage sale, sponsored by Royal Canadian Legion, Williamsburg Branch No. 538, will be held in the Locke Clinic, Williamsburg, on Saturday, May 25, 1968, commencing at 9:00 a.m. 2-3c

METCALFE U.C.W. RUMMAGE SALE

The United Church Women of Metcalfe, will hold a rummage sale in the Church Hall on Tuesday, May 28th, from 7 p.m. to 9:30 p.m. and Wednesday, May 29th, from 1 p.m. to 9:30 p.m. Coffee and donuts will be served. 2c

SPECIAL SERVICE AT WINCHESTER BAPTIST

A special service will be held on Friday, May 17th, 8 p.m. at which Dr. Clarence W. Jones, well known Keswick Convention speaker, will bring an inspirational message. Dr. Jones is also an outstanding trombonist. Beautiful coloured pictures of the Conference and grounds at Ferndale, Muskoka, will be shown. Come, bring a friend. Keswick work is interdenominational. All are cordially invited. 2p

ANNIVERSARY SERVICES AT ORMOND BAPTIST

Anniversary services will be held at Ormond Baptist Church on Sunday, May 26, 1968 at 11:00 a.m. and 7:45 p.m. Guest speaker for the morning service will be Rev. L. K. Chubb, of Cornwall with guest soloist in the person of Mrs. A. Cleroux, Winchester. At the evening service Rev. F. E. Locke of Ottawa will be the speaker with the Adams family of Williamsburg rendering special music. All are cordially invited to attend. COME! 2-3c

I.O.O.F. DIVINE SERVICE WILLIAMSBURG UNITED CHURCH, SUNDAY, MAY 19

Williamsburg I.O.O.F. Lodge, No. 349, and visiting brothern, will attend Divine Service in Williamsburg United Church, Sunday, May 19th, at 11.00 a.m. Bro. Rev. D. L. Gordon will officiate and preach. Everyone welcome. 2p

"AT HOME"

Mr. and Mrs. Wm. Creighton, Kenmore, Ontario, will be "at home" to friends and relatives on Wednesday, May 22nd, from two to five in the afternoon and from seven to eight in the evening at their residence on the occasion of their 50th Wedding Anniversary. After 8:30 o'clock Mr. and Mrs. Creighton will be pleased to receive their guests at Kenmore Town Hall. 2c

WINCHESTER WOMENS' INSTITUTE TO MEET

The regular monthly meeting of the Winchester W. I. will be held in the Legion Hall, Monday, May 20th, at 8:00 p.m. Roll Call "What is our generation leaving behind for the future". Guests will be leaders of the 4-H Clubs. All members are urged to attend the meeting. 2c

CAPITAL CITY SPEEDWAY
STOCK CAR RACING
EVERY
WEDNESDAY 8:15 P.M.
9 RACES — ADULTS 1.75
FREE— Children below 12 with 6 Pepsi Cola Tops —FREE
MONDAY MAY 20th 2 P.M.
WRECKING RACE FULL CARD OF RACES
Hwy. 7 - 15 STITTSVILLE 836-2228

WINCHESTER
100 CLUB
LIGHT BULB - ONE NIGHT
B-L-I-T-Z
THURS. MAY 23
CHECK YOUR SUPPLY AND HAVE YOUR REQUIREMENTS READY WHEN THE CENTURIAN CALLS AT YOUR DOOR
— PROCEEDS —
IN AID OF
C.N.I.B.
BUILDING FUND

O.T.H.S. Takes Top Honours Annual Track And Field Meet

Six high schools from the Seaway area met at Metcalfe Monday for their Annual Track and Field Meet, and Osgoode Township High School athletes took top honours compiling a whopping 249 points on the day's events.

No other school came close to the Osgoode students, with N.D.D.H.S. finishing second with 183, followed by Osnabruck District with 179, Seaway 100, Mountain 49, and Stormont 1.

With ideal weather conditions prevailing, the day was rated one of the best ever staged with many individual records being shattered. Teacher statisticians released the names of top athletes, and awards were presented in the late afternoon. Top awards were as follows:

Girls, Midget: Anna Verhoeven, NDDHS, 20 points; Annette Grue, NDDHS, 15; Arlene Summers, Seaway, 10.

Junior Girls: Judy Wielgut OTHS, 20; Betty Ann Crump, NDDHS, 16; Waltrout Vogel 10.

Senior Girls: Myrna Holmes NDDHS, 13; Susan McEvoy 10; Bernice Gray, Mountain, 10; Susan Murdock, Osnabruck, 10

Midget Boys: Brian Gallinger, Osnabruck, 22; Rae Armstrong, NDDHS, 15; Jeff Grant Osnabruck, 10.

Junior Boys: Larry Robinson, OTHS, 25; Ernie Summers, NDDHS, 13; Peter Verhoeven NDDHS, 10.

Senior Boys: Roger Cleland OTHS, 15; Dave Clement, Osnabruck, 12; Larry Winter, Osnabruck, 11.

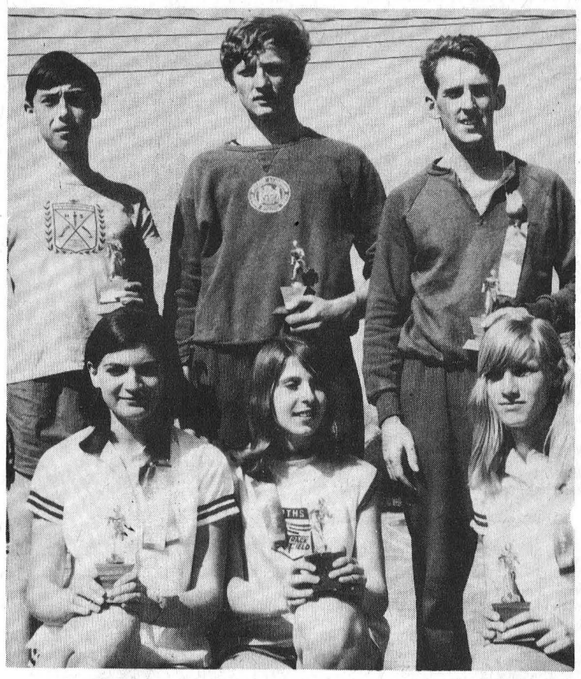

The Trophy Winners

Left to right, front row: Myrna Holmes, N.D.D.H.S. Senior Girls' champion; Judy Wielgut, O.T.H.S., Junior Girls' champion; Anna Verhoeven, N. D. D. H. S., Midget Girls' champion. Back row: Brian Gallinger, Osnabruck, Midget Boys' champion; Larry Robinson, O.T.H.S., Junior Boys champion, and Roger Cleland, O.T.H.S., Senior Boys champion. — Press Photo.

OTHS At Cornwall

Athletes from Osgoode Township High School competed in the Invitational Track and Field Meet, sponsored by Branch 297 Royal Canadian Legion, and Cornwal secondary schools. The event was staged in Cornwall last Saturday and local boys made a very commendable showing.

Results released by officials show O.T.H.S. athletes with 4 "firsts, one third and one fourth as well as two record-breaking efforts. Larry Robinson, competing in Junior boys' events, set a new record of 41.4 in winning the triple jump. Larry also won the Shot Put. Kevin Mullins set a record in the Junior Discus event, with a distance of 116'10½".

Judy Wielgut won the Junior girls' long jump with a leap of 14'11½". Allen Duncan placed third in the Senior boys mile race, and R. McDonald picked up fourth in the Midget boys 440 yard sprint.



FOR . . .
GOOD FOOD
* BREAKFAST
* DINNER
* SUPPER
* OR ANYTIME
FLORA'S
MAIN CORNER
COFFEE SHOP
WINCHESTER
Telephone 774-2809 Established In 1896

FAMILY STYLE ENTERTAINMENT
Winchester
DOORS OPEN 7:00 P.M. CONTINUOUS FROM 7:30
THURSDAY, FRIDAY, SATURDAY MAY 16-17-18
THE BIGGEST COUNTRY MUSIC JAMBOREE EVER FILMED!
60 COUNTRY MUSIC STARS INCLUDING
JOHNNY CASH
The STONEMANS
LEFTY FRIZZELL
NORMA JEAN
PORTER WAGONER
OSBORNE BROS.
The CARTER FAMILY
ROAD TO NASHVILLE
starring
MARTY ROBBINS
DOODLES WEAVER · CONNIE SMITH
and RICHARD ARLEN
FILMED IN TECHNICOLOR · TECHNISCOPE ·
Hear 38 Smash Hit Songs
Produced by ROBERT PATRICK
YALL COME!!
Sunday Midnight Special May 19
THE FROZEN DEAD
(In Color)
Starring DANA ANDREWS
"IT"
(In Color)
(Adult Entertainment)
Starring RODDY McDOWALL
MONDAY, TUESDAY, WEDNESDAY MAY 20-21-22
THE HONEY POT CAME UP MURDER
Starring REX HARRISON and SUSAN HAYWARD

GUARDIAN DRUG STORES
These Specials Good From May 16 To May 23

BUFFERIN TABLETS, 50's	88¢	value	67¢
CEPACOL MOUTH WASH, 22 oz.	$1.98	value	$1.69
EVEREADY No. 950 FLASHLIGHT BATTERY	35¢	value	2-57¢
GILLETE FOAMY SHAVING BOMB	$1.25	value	$1.09
KOTEX FEMININE NAPKINS, 12's	55¢	value	2-87¢
AQUA NET HAIR SPRAY, 12 oz.	99¢	value	77¢
NEW DAWN HAIR COLOR	$2.25	value	$1.89
NIVEA CREME, 4.1 oz. jar	$1.49	value	$1.17
SECRET ROLL-ON DEODORANT, 3 oz.	99¢	value	87¢
SEA & SKI Indoor Outdoor Tanning Lotion	$1.85	value	$1.47
TAME CREME RINSE, 16 oz.	$1.79	value	$1.57
WILKINSON SWORD Stainless Blades, 10's	$1.39	value	$1.17

La Rose Pharmacy
Telephone 774-2633 Winchester

If Somebody Up There Likes Him

The Victoria Day week-end exodus is rarely matched in nature except by the Arctic Lemmings' frenzied rush to the sea. By the hundreds of thousands these small mouse-like rodent gather in armies, always migrate downhill to the sea and throw themselves in — population control by a voluntary act of suicide.

We wonder if this streak of self-destruction is also inherited by a dangerous minority of the vacationing crowd.

He is the type of lemming to fortify himself well with a "few for the road." If and when he arrives at the cottage he can rest secure in the knowledge that he left a trail of terrified motorists in his wake.

Within minutes he's got the old boat launched. The one that has been sitting in the boat house all winter. The one that he forgot to inspect carefully to see that boat and motor were in good repair.

A couple of more "belts" to slake his thirst. He lurches behind the wheel, plants his graying-haired wife by his side and the kids in the back. A hearty bellow, "Ship Ahoy" and he plows 75-horse-propelled into the wild blue yonder. The life-jackets he must provide for every passenger lie hopelessly waterlogged under the boathouse where the kids threw them last fall.

On the off chance that Somebody Up There likes him, he just might survive to have the same fun every week-end this summer. But don't count on it!

Too Old At 48?

The press considers Pierre Elliott Trudeau as young — in spite of his 48 years and balding head. Could it be his clothing, or his bachelor status? On the other hand, many companies hiring mature, experienced men, consider the 48-year-old as old, and turn him down in favour of a younger man — evidently meaning the 35-45 bracket. Why? These questions are raised by a reader of The Financial Post. Mrs. Donald F. Becker of Banff, Alberta, makes this point: "If Mr. Trudeau is considered young and healthy enough to carry the weight of the nation's business, why don't large companies think this way too?"

Something New In Gambling

Something new in gambling. Canada's first chapter of the world-famed "Ninety Nines," the women's pilot organization, has arranged a repeat performance of the Pilot's Poker Derby, according to Canadian Aviation.

The participants in the rally, first held last year, pick up a card at each of the five predesignated Ontario airports — this year: Mount Hope (Hamilton), Kitchener, Guelph, Oshawa and Buttonville (near Toronto) — to see who can draw the winning hand. Open to all pilots (even men, says the Ninety Nines), friends and families, this year's game will be held June 2nd, with June 9th as the rain date.

Streaking across the sky to "draw cards" is a novel idea, but undoubtedly there are still those who prefer the old way — a comfortable chair, a good cigar, a refreshing drink and a "circle" of friends.

SUGAR AND SPICE
by Bill Smiley

STOP THE WORLD



Sometimes you feel like Atlas, trying to carry the world on your shoulders. With a slipped disk and an arthritic knee.

Well, what can you do? You can't drop it. It would break into pieces. And you can't set it down for a rest. You know you could never pick it up again.

This is the predicament in which the average middle-aged husband and father finds himself most of the time.

That's the fellow you find wandering dazedly in a supermarket; or blundering through a swamp trying to catch a seven-inch speckled trout; or playing golf with intense ineptitude.

If you ask him, he'll swear that he's not quite over the hill yet, that he can carry his world for another few steps. But if you corner him and quiz him, you'll find that he's not only over the hill, but sliding down the other side so fast there'll be nothing but a greaseball left when he hits the bottom.

He'll also be broke, if he has a wife. My old lady, after a couple of quiescent weeks following an operation, is in full cry again.

"What do you really think about that crumby old bedroom suite?" We bought it on sale 15 years ago. As far as I'm concerned, it's fine. There's a raised platform, called a bed, on which to sleep, and a number of drawers without handles, which I can open with a screwdriver. It's perfectly adequate.

"What do you do in a bedroom anyway, except to go to sleep and get up and stumble around in the morning?" I ask in all honesty.

She gives me a withering look. Apparently there all sorts of other things a bedroom is handy for. Like putting ladies' coats in when you have a party. Or cutting your toenails in.

To me, the bedroom suite we have seems quite suitable for these and other minor activities.

But my wife feels it doesn't have tone, class, elegance or practically anything worthwhile — it's just a place to sleep. Exactly my point. Her ideas run toward a new bedroom suite, fresh decorating, and a lot of other things that aren't going to make me sleep, or do anything else any better than I do in the present shabby, lovable, little joint.

I can't, for example, see me tying my tie with any more flair with a new bedroom suite in the background. I can't see that a new eggshell-blue interior is going to make me look or feel any better when I sit on the edge of the bed, groaning gently and scratching, at 7.30 a.m.

I fail to realize that broadloom is going to give me anything but a big bank loan. It certainly isn't going to make me spring out of that new sack every morning, carolling:

"Here hath been dawning
another new day.
Think, wilt thou let it slip
useless away?"

It's not really that I'm an old curmudgeon. It's just that I've been through it before. We once started out with a new sink in the bathroom. Eventually, I wound up with something resembling a sultan's bath chamber, in black and pink and debt up to my ears.

Just to cheer old Atlas up this week, Kim has been diagnosed as the possessor of infectious mononucleosis. It sounds pretty impressive, but like most things that do, it's just a big pain in the arm. It's bad enough, to have a teen-ager around the house anytime. But to have a sick one!

The doc said she wasn't to study, work or play the piano. But he didn't say anything about arguing or being snippy or throwing cold water on her parents' hopes and plans for her.

If you hear a tremendous thud one of these days, Atlas has shrugged.

Toronto Telegram News Service

WINCHESTER Press

Volume Eighty-One
Thursday, May 16th, 1968

WORKMAN BROS., Publishers

Established In The Year 1888

Published Wednesday Afternoon
Dated Thursday

Subscription Rates: $4.00 per year in Canada; $5.00 per year in the U.S.A.; payable in advance

1967 PRIZE WINNER CANADIAN WEEKLY CWNA NEWSPAPERS ASSOCIATION BETTER NEWSPAPERS COMPETITIONS

Member of the Canadian Weekly Newspapers Association and the Ontario Weekly Newspapers Association

Guaranteed Circulation Over 2850
Advertising Rates On Request

Authorized As Second Class Mail, Post Office Department, Ottawa

LETTERS... TO THE EDITOR



May, 1968

Editor, Winchester Press,

Dear Sir:

On behalf of the Ontario Society for Crippled Children and associated Easter Seal service clubs, I take pleasure in extending warmest appreciation to your newspaper for the superb publicity focused on our 1968 Easter Seal Campaign.

It is only through this continued interest and support that we are able to relate the many important physical needs of thousands of crippled youngsters in Ontario and in the end, provide greater opportunity with independence.

Again and very simply, thank you.

Sincerely yours,
W. DENIS WHITAKER,
Chairman,
Provincial Easter Seal Committee

May, 1968

Editor, Winchester Press,

Dear Sir:

Sometimes one becomes so overwhelmed with gratitude that adequate words of expression become difficult. Such is the dilemma of the Lions Club of Winchester.

The events of Saturday, April 27 are still fresh in our minds and most cannot yet comprehend how really successful was this first venture. And to whom shall go the credit? — why, certainly to all those courageous walkers, and also their most generous sponsors.

All true giving requires sacrifice, and we surely saw sacrifice and suffering by the healthy and strong who came to the aid of those less fortunate. The spirit of those who walked is something to behold, for they now have the satisfying feeling of the real joy of giving. Many have admitted it was tough, but are looking forward to doing it again. Real inspiration comes from the oldest walker who made this remark to the Club: "Thanks for the privilege of allowing me to walk." Can you beat that for spunk?

Sincerely,
THE WALK COMMITTEE,
Lions Club of Winchester
per W. C. Collins.

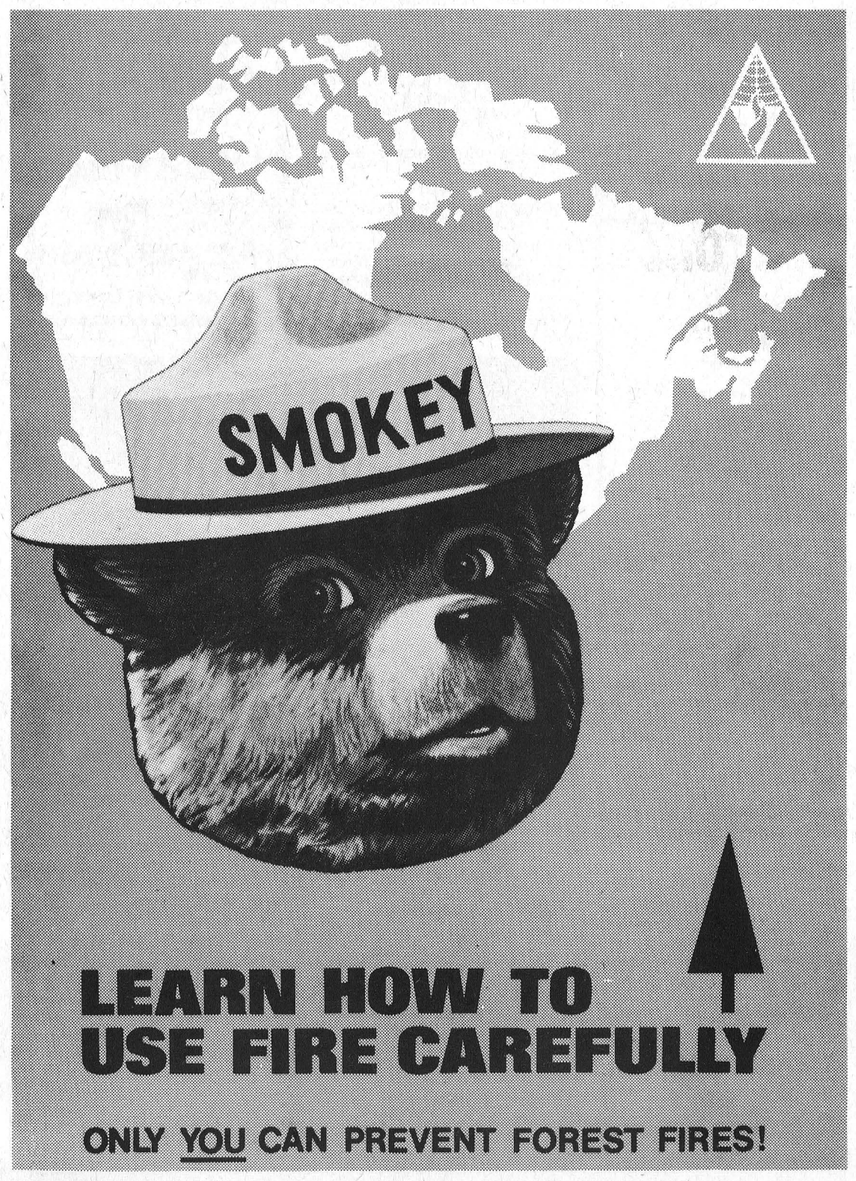

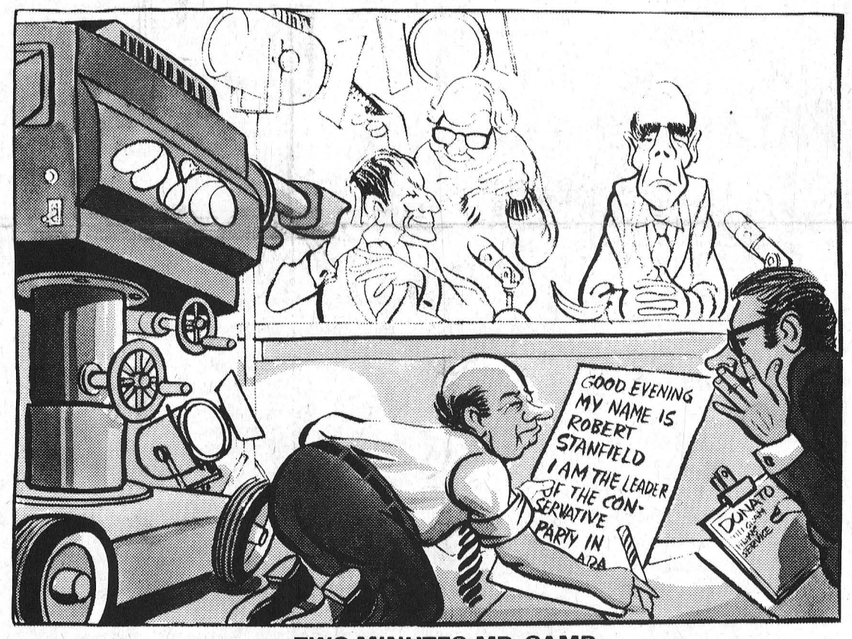

TWO MINUTES MR. CAMP

FRED M. CASS REPORTS

Exhausting Schedule Confronts Ontario Legislative Members

This Session of the Legislature drags along with interminable hours of talk on departmental estimates, much of it quite unnecessary and, indeed out of order, but with a great deal of effective opposition questioning of and comment on various items of government expenditure. The Estaimates of the Department of Health were finally completed and those of the Department of Agriculture and Food given a good start.

In order that the Members can do some electioneering in the current Federal Election the House has now begun its afternoon sittings at 2:00 p.m. and sits each night, Monday to Thursday inclusive, from 8.00 p.m. to 11:00 p.m. With Committee meetings all morning every day, noon hour caucuses and French classes for Members each night from 6:00 p.m. to 8:00 p.m., it is easily seen that the present schedule for Members of the Ontario Legislature is an exhausting one. Even with all this, it is most doubtful if the House can rise before the coming Election without the Members being required to come back again to Queen's Park in July.

The one big Act introduced during the week was that to create the new regional municipality of Ottawa-Carleton. This is another experiment along the lines of, but not patterned after, Metropolitan Toronto. The Cities of Ottawa and Eastview (soon to be Vanier City), the County of Carleton, and the Township of Cumberland make up the territorial jurisdiction of the new region, and its organization for effective operation from January 1, 1969 will be a colossal task. Shortly the Chairman (or Super Mayor) will be appointed by the Government to hold office for four years, after which he will be elected by the Municipal Council. As yet there is no indication from Queen's Park as to who is to be appointed Chairman, but it is to be hoped that it will be a local person with personal knowledge of the area, its people, and problems.

All of us, of course, were interested in the announcement by Prime Minister Robarts that a Select Committee of the Legislature is to be appointed to hear and report on briefs submitted to the Government on the Smith Report. Since the Committee will be composed of Members of all parties in the Legislature, this not only is rather a brave move on the part of the Government, but will ensure that every shade of interested comment on the Report will receive consideration. Since the legislation, which will result from the Smith Report, will in all probability set out the taxation pattern for many years to come, it is essential that the whole problem be given the most complete consideration. One of the suggestions of the Committee, namely, that property of religious organizations be subject to tax, is currently the source of much discussion everywhere. If it should be decided to tax these properties, it will have a great effect on local and small congregations with lovely and substantial church buildings, and affect most of us also.

MAIN STREET

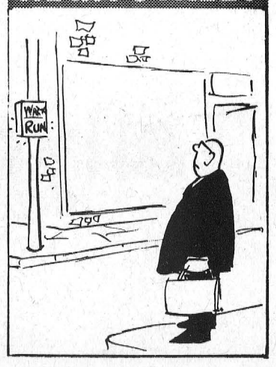

The Seventh Column

We're not sure if we ever used this story in the Seventh Column before. It really does not matter for it is a gem well worth repeating. Some time ago that great sports scribe, Grantland Rice, having filed his account of a Saturday afternoon football game, was waiting in the press box for a friend. Some of the newer writers were still working on their stories. They were groping for that eloquent phrase with which to impress their editors. One young reporter, watching the sun sinking behind the rim of the stadium was obviously intent on combining accurate fact with poetic thought. Pointing to the far side of the stands where the sun was setting he called out: "Is that west?" "Son," said Rice, "if it ain't you got a helluva story."

Good luck to Ann Algire of Williamsburg, a June grad at Queens, who will represent Seaway Valley Tourist Region in the Miss Tulip Festival Contest at Ottawa this Friday. Winner picks up, among other prizes, an expense paid trip for two to Holland.

The word is that Frank Boucher, former hockey great, will switch from the ice game to politics to oppose Jean Wadds in Grenville-Carleton. It should be quite a clean game, but you will have to wait until June 25th for the final score.

Well, the big machine driven sweeper went over at least some of the streets in the village last week. We don't know whether it is coming back but we do know that it created one huge cloud of dust---and that's about all. Maybe it was not operating up to par. But all the machines in the world are not going to get our streets back into a neat appearance this year. It is going to take a little "arm" power on the end of a push broom. It may be old fashioned but it is still the best way to finish the job. In the meantime these streets are a mess. And if we get one good wind storm the aftermath may look like a sand hill on the Sahara.

That grand, old, traditional holiday, the 24th of May, is just around the week-end much to the pleasure of golfers, fishermen, cottagers, gardeners and just about everybody else. If the weather holds it should be a dandy long week-end for those fortunate to have it off. And with the 24th comes the first setting off of firecrackers and fireworks. In this town, unlike many others, there is not an ordinance forbidding the setting off of fire crackers---at least we are not aware that there is. Council has talked of this for some time but no real action has been taken. One of these times someone, probably a youngster, is going to be seriously hurt because of the careless use of firecrackers. Ironically, this situation could be avoided.

MOUNTAIN AND DISTRICT NEWS

MOUNTAIN VANCAMP HULBERT PLEASANT VALLEY SOUTH MOUNTAIN HYNDMANS INKERMAN HALLVILLE

North Mountain

Mr. and Mrs. Don Erwin and family spent Sunday with his parents, Mr. and Mrs. A. A Erwin, at their cottage, Sand Point, Quebec.

Mr. and Mrs. Matt Moore of Inkerman were Thursday dinner guests of Mr. and Mrs. Matt Hastings.

Mr. and Mrs. Crawford Shields of Ottawa were Wednesday callers of Mr. and Mrs Richard Blaine.

Mr. and Mrs. Clinton Coleman and children of Ottawa spent Saturday with his parents, Mr. and Mrs. W. T. Coleman.

Don and Robert Hastings of Ottawa spent the weekend with their grandparents, Mr. and Mrs. Matt Hastings, and Mr. and Mrs. Roy Hastings and Mary and Mr. and Mrs. Nelson Bellinger were Sunday guests at the Hastings home.

Mr. and Mrs. Ralph Blaine were Sunday afternoon callers on the latter's parents, Mr. and Mrs. W. T. Coleman.

Mr. and Mrs. Jim Shaw and Robbie, of Kemptville, spent Sunday with his parents, Mr. and Mrs. Ralph Shaw.

Oak Valley

Mrs. Ray Baldwin and Kimberley spent the week-end with Mr. and Mrs. James Deruchie of Ottawa.

Sunday visitors at the Tinkler home were Mr. and Mrs. Dale Wise and Bonnie, Mrs. Bill Hunter and Kimberly of Winchester Springs. Evening callers were Mr. and Mrs. Ed Munro of Nation Valley, Mr. and Mrs. Ernie Beckstead and baby of Strader's Hill, Mr. and Mrs. Keith Scott and Allen of Winchester.

Mrs. Hammie Thompson and Jean and Miss Linda Thompson of Iroquois called at the Kirkwood home on Sunday.

Mr. and Mrs. P. Meerakker, Willie, Gill and Irene, visited with Mr. and Mrs. Theodore Hendricks of Ramsayville last Sunday.

Mr. Harry Haubraken of Manotick called at the Meerakker home on Sunday.

Oak Valley

Mrs. Franklin Salter and girls were Sunday visitors with Mr. and Mrs. Archie Christie at Bedell.

Mr. Frank Kirkwood is a patient in the Winchester Memorial Hospital.

Mr. and Mrs. Leo Van Adrichem and family were Sunday visitors with her brother, Mr. Ben Bennis and Mrs. Bennis of Newington.

Mr. and Mrs. Jack Smith of Merrickville called at the Tinkler home on Thursday evening, and Mr. and Mrs. Keith Scott and Allen of Winchester called on Friday evening.

Mrs. Norman Tinkler and family were Sunday visitors with her parents, Mr. and Mrs. Felix Wise of Winchester.

Mother's Day visitors at the Tinkler home were Mr. and Mrs. Ernie Beckstead and baby of Strader's Hill, Mr. and Mrs. Dale Wise and Bonnie, Mrs. Wm. Hunter and Beverley of Winchester Springs.

Pleasant Valley

Mr. and Mrs. Wm. Somerville and Mr. and Mrs. Herbert Wallace were supper guests on Saturday at the home of Miss Isabelle Gamble of Ottawa.

Mr. and Mrs. John Beuley and family of Iroquois spent Saturday with Mr. and Mrs. Isaac McShane.

Mrs. Mary Gilmer and Mr. and Mrs. Hilliard Gilmer attended the baptism service on Sunday morning at the Heckston United Church when their grandson was given the name Rodger Lynn, son of Mr. and Mrs. Preston Gilmer. Following the service they were dinner guests of Mr. and Mrs. Roy Madden of Hallville, who are also grandparents.

Mr. and Mrs. David Gilmer, Mr. David Corker and Mrs. Rae Merkley of Winchester spent Tuesday at Cornwall.

Mr. and Mr. Dwight Gilmer and family and Mrs. Hazel Shaver spent Sunday at Brockville.

Rev. and Mrs. Ferguson of Chesterville attended the Pleasant Valley Church Service on Sunday evening. Rev. Dean occupied the pulpit. The congregation was pleased to have them at the service.

Mr. and Mrs. Douglas Boyd and family of South Mountain were Sunday visitors of Mr. and Mrs. Ken Hunter.

Mr. Thos. A. Gilmer has returned home from the Ottawa Civic Hospital. He suffered a severe fall, and is with his son Clarence and granddaughter Margaret Ann Gilmer.

Mrs. Lee Kennedy was calling on her husband several times this week at the Brockville General Hospital.

Mr. and Mrs. Wm. Somerville were callers in Iroquois this week.

Messrs. A. F. Foster, Brockville, and R. A. Gilmer of Lyn were callers on Friday on Mr. and Mrs. Daivd Gilmer.

Mountain

Mr .and Mrs. Gerald Hyndman of Kingston were week-end visitors at the home of her parents, Mr. and Mrs. Lyle Coughler.

Miss Flossie Christie spent Sunday at the home of Mr. and Mrs. Walter Spong.

Sunday callers on Mrs. I. Christie were Mr. Charles Christie of Ottawa, Mr. Melvin Christie and Mrs. Lanson Hyndman and Jo-Anne of North Mountain.

Mrs. W. H. Shaw spent Mother's Day at the home of Mr. and Mrs. Ralph Shaw.

Mrs. A. Workman is spending a few days this week at the home of Mr. and Mrs. Dwight Hutt and boys.

Mrs. Gordon Robinson returned home Saturday after spending the past week at the home of Mr. and Mrs. Wilfred Utman, Carleton Place.

Christian Family Day was observed in the United Church on Sunday when the Sunday School formed the choir and led in the music, with Bobbie Gibson at the piano. The daughter of Mr. and Mrs. Dan McLaren, Tamie Elizabeth, was baptized by Rev. Mr. Black.

Mr. and Mrs. Don Durant were Sunday visitors of Mr. and Mrs. Clair VanAllen.

Mr. and Mrs. Roy Hastings of Ottawa and Mr. and Mrs. Jack Cameron and family of Winchester were Sunday dinner guests of Mrs. John Cameron.

Mr. and Mrs. John Berry and Mrs. Keith Robinson and boys attended a family gathering at the home of Mr. and Mrs. Jim DeClare on Sunday.



Good Attendance At Knox WMS May Meeting

Members of Knox W. M. S. met at the home of Mrs. Harold Graham on Thursday evening with a good attendance.

The president, Mrs. Arthur Kerr, opened the meeting with a poem, "A Woman's Prayer." Roll call was answered with a dictionary definition of the word Faith. After the reading of the minutes, sick calls, cards and treats were recorded by the Service and Friendship secretary. Plans were made to attend the Brockville Presbyterial meeting to be held at Kemptville.

Mrs. H. Graham presented a very interesting study on the topic "God Confronts His People," taken from the study book "Christ and the Faiths of Men."

A quiz was conducted by the members on missionaries, about their work and where they serve.

The meeting closed with a hymn and prayer, after which refreshments were served by the hostess.

Final Tribute Paid Memory Mrs.W.A.Carlyle

Funeral serivces for the late Mrs. Wm. A. Carlyle were held at the Armstrong Funeral Home on May 5th. Mr. Mervyn Peters conducted the service.

Mrs. Carlyle was born in North Dakota, daughter of the late James Allen and his wife, Mary Dillon. On November 23, 1914 she married Wm. A. Carlyle of Reid's Mills who survives. An adopted son, Charles Carllye, of London, also survives, as well as two grandsons and several nieces and nephews.

Interment was in Reid's Mills Cemetery. Pall-bearers were Allen Dillon, Stanley McLinton, Russell Johnston, Rae Allen, Herman Jansen and Francis Forget.

Regular Meetings District U.C.W.s

INKERMAN

The May meeting of Inkerman U.C.W. was held at the home of Mrs. Lyle Barkley. The Mother's Day theme was aptly illustrated in a poem read by Mrs. George McIntosh, and in a reading, "More Blessed To Give" by Mrs. Lyle Barkley. An interesting contest, "Women of the Bible"' was conducted by Mrs. George McIntosh.

Mrs. Cecil McIntosh effectively led the Bible Study discussion of Chapters 3 and 4 in the study book, "Jesus Christ and the Christian Life."

Mrs. Russell Suffel gave a Stewardship reading. Members heard a report on the Seaway Valley Presbyterial meeting.

Following the Benediction a lunch was served by the program committee.

HULBERT

The May meeting of Hulbert U.C.W. was held at the home of Mrs. Frank and Mrs. Arthur Beckstead on May 1st with 11 members present.

Mrs. Marjorie Keyes was in charge of the Mother's Day programme, opening with a poem. A phonograph record of the hymn, "I'd Rather Have Jesus," was played by Mrs. Pearl Becksted. Readings were given by Mrs. Lilah Fawcett and Mrs. Verna Flegg. Scripture was read by Mrs. Pearl Beckstead followed with prayer by Mrs. Marjorie Keyes. Readings were also given by Mrs. Keyes, Mrs. Beckstead and Mrs. Roberts on Parables for Mothers.

The president, Mrs. Edith Mellan, presided for the business. Minutes were read by Mrs. Doris Scharfe and roll called. Final plans were made for the rummage sale to be held on Saturday, May 11th at Hulbert. Other business items were discussed. The president moved a vote of thanks to the hostess for her hospitality and lunch, and also to Mrs. Keyes for the programme. The meeting closed with the Benediction, and a social hour enjoyed.

Hulbert

Mr. Kenneth Thorpe, Mr. and Mrs. Clifford Thorpe and Mrs. Helen Ennis of Brinston attended the reception in honour of Mr. and Mrs. Fred Marshall of London, on their 50th wedding anniversary, held at the home of Mr. and Mrs. Clarence Marshall of Brockville on Saturday evening.

Mr. and Mrs. W. H. Cully had supper Sunday evening with Mr. and Mrs. Lyle Mellon and family.

Mr. and Mrs. Lyle Mellon attended the South Gower Baptist Church on Sunday evening and learned the whole story of how Dr. and Mrs. John Hall escaped from the hands of the Viet Cong, told in letter form by Mrs. Hall and read by her father, Mr. H. Jackson, Ottawa.

Mr. and Mrs. Doug Hanson and Mrs. Maude Hanson had supper Sunday evening with Mr. and Mrs. Don Sullivan and Mr. and Mrs. Elmer Sullivan, the occasion being Mother's Day.

Mrs. James Graham has now returned to her home. We wish her good health. Miss Elaine Barkley of South Mountain is staying with her.

The Rummage Sale held Saturday at Hulbert was a decided success.

Mr. and Mrs. Howard Mellon visited his mother, Mrs. Chris Mellon, on Sunday morning at the Stor-Dun-Glen Lodge, and Mr. and Mrs. Lorne Mellan visited his mother in the afternoon.

Mr. and Mrs. Russell Millar visited her mother, Mrs. James Graham, on Sunday.

Hulbert

Mr. and Mrs. Gerald Darling and David had supper Tuesday evening at the home of Mr. and Mrs. Lyle Mellon and family.

Mr. and Mrs. Alex Mellon and Mr. and Mrs. Ward Mellon and family and Mrs. Bob Roberts visited Mrs. Chris Mellon, Mrs. Wm. Keyes, Mrs. Chas. Adey and Miss Florence Roode, all at the Stor-Dun-Glen Lodge at Cornwall on Sunday.

Mr. and Mrs. Donald Sullivan visited Mrs. Annie Graham and others from Hulbert at the Stor-Dun-Glen Lodge at Cornwall on Sunday.

Mrs. David Jorgensen had dinner Thursday with Mr. and Mrs. Samuel Keyes.

Mr. and Mrs. Gordon Bartholomew had dinner Sunday at the home of Mr. and Mrs. Clifford Thorpe.

Mr. and Mrs. Clifford Thorpe attended the 25th Wedding Anniversary of Mr. and Mrs. Clarence Levere of Glen Stewart held at their home on Saturday evening.

Mrs. Alex Mellon and Mrs. recently with Mrs. Ethel McIlreath of Iroquois and visited Mrs. Bill Peterson.

Fawcett Holstein Completes Test On Performance Over 305 Days

A pure bred Holstein cow in the herd of Allison Fawcett, Winchester, has recently completed a fine record of performance test. As a five year old in 305 days on twice a day milking, Mary Grahamcroft Ajax produced 23,216 lbs. milk containing 788 lbs. fat, average test 3.39% butterfat. This record has a Breed Class Average of 196% for milk and 181% for fat.

Ajax is classified "Excellent" for body conformation while her sire is the "Very Good"' and Superior Type sire, Ottawa Dijax Dude.

E.B.I. Reports All-Time High Services Reached Last Year

Breeding cattle artificially has reached the all-time high in 1967 of 148,023 services in Eastern Ontario and Western Quebec, the service area of Eastern Breeders Incorporated at Kemptville. This was an increase of 13,293 cows over the previous year 1966.

250 breeders attended the annual meeting of the member-owned organization, held in the Engineering Building at the Kemptville College of Agricultural Technology.

Gordon Parks, of Bloomfield, in Prince Edward County, was appointed President for 1968. Secretary - treasurer W. G. Thomas reported the business in excellent financial standing with revenue of $1,088,212.58.

Past President Raymond Kemp noted in his address that "with the exceptional battery of proven sires now owned, we cannot help but improve the quality of cattle in our service area."

The herd of John Westervelt, of Picton, in Prince Edward County, was recognized for having 100% fertility rate in a 16-cow herd; this was the top herd in a voluntary competition between herds in the total E.B.I. service area.

Lorne Simms, of Howick, Quebec, was recognized for the top fertility herd in the 26 cows and over with 93%; out of of 31 cows, only two had to be inseminated the second time. He was presented with an inscribed plaque by Art Rankin, Ormstown Branch Supervisor for E.B.I. in the Howick area.

The future of A. I. in the cattle industry is very encouraging. Breeders in both dairy and beef cattle must maintain and expand on economic units. A. I. eliminates the cost of purchasing, feeding and housing a sire, as well as providing the shortest course yet known to more herd revenue through productive cattle, from the very few progeny proven sires available.

Two Holstein sires, Lassie Leader and Seiling Rockman, both rated "Extra," serviced 50,462 cows during 1967. This was 47% of the total 107,257 Holsteins bred.

If one of those outstanding breed improvers had been used in one herd, he probably would have produced 25 or 30 calves, and thousands of breeders would be deprived of the privilege to have heifers in their herd from him.

Percentage of services to proven sires in each breed was as follows: Holstein, 84%; Guernsey, 71%; Ayrshire, 55%; Jersey, 35%.

Progeny proven beef sires will be in better supply to E.B.I. breeders due to an agreement with Central-Waterloo Units to amalgamate their beef bulls with Eastern.

The breeding fee that the customer pays for sire service does not cover the cost, in fact, a loss of 77 cents was incurred on each cow inseminated. Revenue from semen sales outside the service area, to Western Canada, U.S.A. and many countries of the world, provides the revenue to balance the budget.

OK USED CARS
GENERAL MOTORS DEALER
Johnston Motor Sales
(Kemptville) LIMITED
"YOUR GENERALL MOTORS DEALER"
Telephone 258-3403 Kemptville
SALES REPRESENTATIVES — —Gerry Templeton, Ross Munro, Al Cooke, Russ Pyper and Eric MacDonald.

A PATZ BARN CLEANER
IS BUILT...
★ stronger!
★ with fewer parts!
★ for rugged use!
★ for easier servicing!
ALSO MANURE STACKERS SILO UNLOADERS AND CATTLE FEEDERS
for complete information and installation see
LORNE ACRES
Telephone 774-2643
WINCHESTER

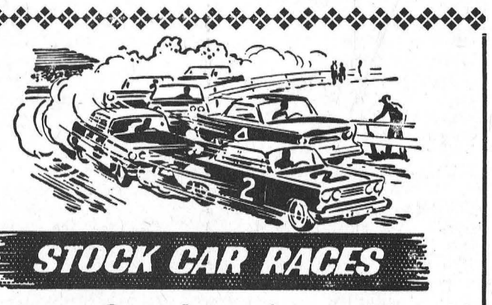
STOCK CAR RACES
Mountain Speedway Opens May 18
Racing Every Saturday Night
Admission: Adults - $1.50

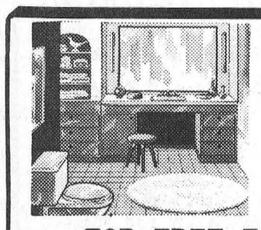
plumbing...
CONTRACTORS — SALES and SERVICE — FOR ALL YOUR PLUMBING NEEDS GIVE US A CALL
FOR FREE ESTIMATES CALL
Docksteader BROTHERS Limited
TELEPHONE 774-2600 WINCHESTER
heating...

CONTRACTORS — including FURNACE INSTALLATION AND REPAIRS 24-HOUR BURNER SERVICE
Play Safe!

DURANT'S
FLOWERS & GIFTS
CHESTERVILLE

PHONE
448-2060
We Deliver

Expansion . . .
SEALTEST DAIRY PRODUCTS
HAVE BEEN ADDED TO OUR DAIRY DELIVERY LINE
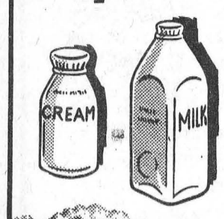

COTTAGE CHEESE
CREAMED — PEACH — PINEAPPLE
COUNTRY STYLE — CELERY PEPPER
— UNSALTED DRY —
FRUIT DRINKS
LEMONADE SPECIAL—½ Gal. 6¢ OFF
GRAPEADE—You must try this fine fruit drink to appreciate it.
Orange Juice — Beep — Sealtest Ice Cream delivered on order
Milk in its finest form, pure and wholesome. If you need something special try Guernsey Gold 2%, Skimmilk, Chocolate Milk or Buttermilk.
Get the habit. Have our driver call on you.
It is the popular thing to do.
"A Fine Product For Every Household"
WINCREST DAIRY
Your Dairy Number 774-3630
BASIL DAWLEY AND SONS — WINCHESTER, ONTARIO

Just because she's a housewife, doesn't mean you can't sell her a Tallymaster

she needs it more than anybody.
Tallymaster adding machines were designed for housewives... and fathers ... and students ... for anyone who wants to make sure their home figure work is done accurately and quickly. After all personal finances are important, too. Deluxe Tallymasters come in a handsome combination of Wedgewood blue and white. Standard Tallymasters are blue. All models add and multiply. Some models also subtract. They are lightweight and reasonably priced and the built-in carrying handle makes it easy to tote them around. Electric or hand operated Tallymasters open up a whole new market for you... the home market. Just think about it, then call Victor.

MANUAL
$79.50 $99.50

ELECTRIC $119.50
Tallymaster by VICTOR
ADDING MACHINES
WINCHESTER PRESS LTD.
774-2524 PHONE 774-7525

POULTRY FEEDS
DAIRY FEEDS
HOG FEEDS
FERTILIZERS
FARM SUPPLIES
ALL SEED VARIETIES
D. L. Berry & Sons Ltd.
SOUTH MOUNTAIN
989-2880
WINCHESTER 774-2522
MANOTICK 692-3543

PLAYING THIS WEEKEND

FAMILY STYLE ENTERTAINMENT
Winchester
DOORS OPEN 7:00 P.M. CONTINUOUS FROM 7:30

MAY 16-17-18

TWO SHOWS NIGHTLY — First Show 7:30 Second 9:25 — TWO SHOWS NIGHTLY —

60 COUNTRY MUSIC STARS INCLUDING
JOHNNY CASH, HANK SNOW, The STONEMANS, DOTTIE WEST, PORTER WAGONER, FARON YOUNG, The KITTY WELLS SHOW, BILL ANDERSON, WEBB PIERCE, The CARTER FAMILY, NORMA JEAN, LEFTY FRIZZELL, WAYLON JENNINGS, BILL PHILLIPS, The OSBORNE BROS., MARGIE SINGLETON

ROAD TO NASHVILLE
starring
MARTY ROBBINS
DOODLES WEAVER · CONNIE SMITH and RICHARD ARLEN
TECHNICOLOR® TECHNISCOPE



THE BIGGEST COUNTRY MUSIC JAMBOREE EVER FILMED!

Hear 38 Smash Hit Songs
Including EL PASO
• THE ONE ON THE RIGHT IS ON THE LEFT • WOULD YOU HOLD IT AGAINST ME • COUNT ME OUT • NOBODY BUT A FOOL • TUPELO COUNTY JAIL • I WALK THE LINE • I LOVE YOU DROPS • SKID ROW JOE • IS LOVE WORTH ALL THESE HEARTACHES • UP THIS HILL AND DOWN • PUT IT OFF UNTIL TOMORROW • DEVIL WOMAN • ANITA YOU'RE DREAMING • WERE YOU THERE WHEN THEY CRUCIFIED MY LORD • YOU AIN'T NO BETTER THAN ME • I'VE BEEN EVERYWHERE •

Produced by ROBERT PATRICK Written and Directed by WILL ZENS Produced and Distributed by ROBERT PATRICK PRODUCTIONS

ANNUAL MEETING

Timothy Christian School Chooses Board Members

The annual meeting of Timothy Christian School Society was held on April 24th in the hall of the Williamsburg Christian Reformed Church. John Bosman, of Brinston, president, opened with devotions, and Mr. G. Van't Foort of Chesterville, secretary, read the minutes. He reported that new board members were chosen: Stuart De Jong, John Bosman (re-elected), Peter Karelse (re-elected treasurer). The boards consists of nine members, the mentioned gentlemen and G. Brunsveld, Newington, vice president; H. Byker, Brinston; E. Dentz, Iroquois; G. H. Geurkink, Brinston, and M. Verburg, Iroquois.

Plans to build a new 4-room elementary school were discussed and adopted. The building budget amounts to $50,000.00 of which $27,000 has been donated and $7,000 has been covered by interest free loans. The remaining $16,000 will be covered by interest bearing bonds. A four acres site is already in possession of the society in Williamsburg Township, between Williamsburg and Bouck's Hill.

The director of education of the Ontario Alliance of Christian, B.A., B.Ed., from Sarnia, was guest speaker. He congratulated the society with their advanced building plans especially since it shows the love for Christian education all the way through among the parents. His main point was that Christian education is not only a matter of the teachers in the school, but that Christian education starts in the homes. Mr. H. Jansen, principal, introduced the speaker.

The budget of $28,319.00 for the next school year was adopted, bringing the average cost for education and transportation to $285.00 per pupil.

The meeting was well attended and closed with a hymn sing and benediction by M. Joldersma from South Mountain.

House Cleaning Advice

The National Safety League issues a timely warning to those involved in the annual chore of house-cleaning.

More than 2,500,000 accidental, but avoidable, poisonings happen in Canada each year, most of them involving our youngest citizens.

Bright labels, candy-coated pills or just candy-shaped tablets appeal to youngsters who have no knowledge of drugs.

Why leave them lying around?

Common household cleaning products — too easy to swallow, so hard to digest head the list of materials which poison children; headache pills run a close second.

When you are cleaning house, at any time of the year, keep these ideas in mind, says the National Safety League.

(1) Keep household chemical products and drugs out of reach of children.

(2) Clean out the medicine binet regularly; dispose of drugs which have served their purpose (pills or liquid prescriptions) by flushing them down the drain.

(3) Don't put old drugs in the garbage, where children might find them.

(4) In short, when cleaning up the house, dispose of all unnecessary poisons — they have no place in the life of a child.

TRY A PRESS CLASSIFIED!
Phone 774-2524
THE WINCHESTER PRESS

THIS WEEK MEET

Traffic Officer Heidinga



Posted At Morrisburg

Provincial Constable Lolka "Leo" Heidinga is a native of Leeuwarden, Holland. In 1953 he and his family came to Canada and settled in the Cornwall area. Lolka continued his education at Eamers Corners Public School and Cornwall Collegiate. After graduating from C.C.V.S. in Cornwall he attend-Kemptville Agricultural Col- for two years. Following his graduation from there, he was employed by the Department of Agricuture as a horticulturalist's assistant for a period of three years.

In May 1967 he received his appointment to the Force, and after a three week orientation course at the Provincial Police College in Toronto, was posted to Morrisburg. Constable Heidinga has completed the first half of a 12-week courrse at Ontario Police College in Aylmer. Later this month he will be returning to the college for the final part of the training course. Constable Heidinga's first year at Morrisburg has been devoted mainly to traffic work.

Lolka is interested in most sports, but his chief hobbies are riding and hunting. Constable Heidinga, his wife and one child reside in Morrisburg.

OPP WEEKLY REPORT

Car Leaves Road, Two In Hospital

On May 10, 1968, a serious accident on Highway No. 2, two miles east of Morrisburg, sent two local youths to hospital. Ronald Snider, age 22, Morrisburg, driver of the vehicle, was taken to Cornwall General Hospital with concussion and lacerations to the head. David Millward, age 18, also of Morrisburg, was taken to a Montreal hospital with serious head injuries.

The vehicle, a 1968 Dodge convertible, had been proceeding west on Highway 2 when it apparently went out of control and rolled over several times. Damage to the vehicle was estimated at approximately $3000. Provincial Constable L. C. Braniff investigated.

Officers also investigated six other minor accidents. A total of 12,402 miles of highway was patrolled in 810 duty hours. During this patrol, officers laid 95 traffic charges and issued 55 traffic warnings. One person was arrested and charged with driving a motor vehicle while his ability to drive was impaired by alcohol. A Hamilton man was charged with "public mischief" when he produced false identification following a traffic offence on Highway 401. Investigations into occurrences arising from the use of liquor produced 11 charges under the Liquor Control Act of Ontario. Officers also investigated 29 other occurrences, including two minor thefts.

A total of 25 hours was spent in the courts with 105 convictions being registered.

The traffic safety officer for Dundas County visited two schools, lecturing to 400 children on bicycle safety. To assist in this programme and possibly make the parents more aware of the laws governing the use of bicycles, a section from the Highway Traffic Act will appear periodically in this report. Section 96 (2) states: "No person riding on a bicycle designed for carrying one person only shall carry any other person thereon."

Vancamp

Mrs. Dawson Levere Sr. held a birthday party for the immediate family of her mother, Mrs. Oscar Holmes, recently.

Mr. and Mrs. H. Nelson of Heckston were visitors of Mrs Ethel Bolton on Saturday.

Mr. Jack Bellinger of Bowmanville was a visitor of his mother, Mr. and Mrs. Nelson Bellinger, during the week.

The U. C. W. held their monthly meeting at the home of Mrs. James Levere on Thursday evening with a good attendance.

Mr. and Mrs. Ray Guy motored to Brantford during the week-end.

Miss Mae Walter of Ottawa spent the week-end at her home.

Strader's Hill

Mr. Elgin Froats of Cornwall was an overnight guest of his sister, Mr. and Mrs. George Hummel, on Monday.

Mrs. Charlie Hodgson and boys had supper Wednesday with Mr. and Mrs. Alton Riddell and Mr. Tom Anderson.

Mrs. Bertha Hanson returned home from hospital on Wednesday.

Mr. Wayne Hanson and Mrs. Mae Serviss, of Ottawa, spent the week-end at their respective homes here.

Mr. and Mrs. Victor Riddell of Dundela and Mr. and Mrs. Ernie Serviss and Kathy visited Mr. and Mrs. Alton Riddell on Wednesday evening.

Mr. and Mrs. Elgin McIntosh attended the 25th Wedding Anniversary of Mr. and Mrs. Bert McQuaig at Newington on Saturday evening.

Mrs. Johnny Beckstead and Miss Yvonne Cowan visited their mother, Mr. and Mrs. Jas. Cowan of Pleasant Valley on Sunday.

Mr. and Mrs. George Hummel, Mr. and Mrs. Lee Hummel. Mr. Elgin Froats of Cornwall, Mrs. Clifford Young of Morrisburg, Mr. and Mrs. Alton Riddell and Mr. and Mrs. Lorne Tousaw attended the funeral of the late Herbert Froats at the Armstrong Funeral Home, South Mountain, last Wednesday.

Winchester Springs News....

Miss Evelyn Walker, Deaconess with the Presbyterian Church, left on Monday for Caledonia, Nova Scotia, where she will be stationed, after spending a holiday here with her brother, Donald Walker.

Mrs. Eva McIntosh is spending a holiday with her son, Mr. Don McIntosh, of the RCMP Mrs. McIntosh and children, in Truro, Nova Scotia.

Mr. Evan McIntosh, son of Mr. and Mrs. Lee McIntosh, is a patient in the Ottawa Civic Hosptal. We hope that Evan will be able to return home soon much improved.

Mr. and Mrs. Arnold Casselman entertained to Sunday dinner, Mr. and Mrs. Bob Boulerice and Jo-Anne, Mrs. Orren Casselman of Maynard, Mr. and Mrs. M. Hayes and family of Prescott, and Mr. and Mrs. Merrill Coleman of Richmond.

Mr. and Mrs. Len Babcock, Mrs. Larry Babcock and Kenneth of Brockville, and Mrs. L Bogart had supper on Mother's Day with Mr. and Mrs. Ralph Kirkwood and family.

Mr. Frank Kirkwood is a patient in the Winchester hospital. A speedy recovery is hoped for by his friends in the Springs and Oak Valley.

Recent callers on Mrs. Thos. Cuningham were Mrs. Don Dilabough of Elma, Mr. and Mrs. Fred Cunningham of Morrisburg, Mrs. Keitha Morrow of Winchester, Mr. and Mrs. Egerton Barkley, Jean and Brian, of lEma, Mrs. Abram Bailey and Mrs. H. Ropars.

Mrs. Lorne McIntosh, a former resident, underwent an operation last week in the Riverside Hospital in Ottawa. She is expected to return to her Kemptville home shortly. Her many friends here will wish for her a speedy recovery.

Mrs. Keitha Morrow of Winchester spent the week-end with her mother, Mrs. Abram Bailey.

Mr. Doug. Casselman left for Manitoba on Monday after spending the weekend with his parents, Mr. and Mrs. Graham Casselman, Janice and Kevin.

Mr. and Mrs. G. A. Holmes, Leanne and Julie, and Mr. and Mrs. George Wood and John, of Ottawa, spent Saturday with Mr. and Mrs. Harry Holmes and Lorraine.

Mr. and Mrs. Frank Nesbitt and Mrs. Arthur Thom of Williamsburg spent last week with the former's daughter, Miss Arlene Nesbitt, of Sudbury.

The sum of $79.25 was collected for the Cancer Fund in Winchester Springs. Those who collected were Misses Esther McIntosh, Janice Casselman Brenda Holmes and Marilyn Casselman.

Mrs. Muriel Davidson and Miss Evelyn Walker were supper guests recently of Mrs. I. P. McIntosh of Winchester.

Mr. And Mrs. Ralph McIntosh

Couple Honoured 25th Anniversary

Mr. and Mrs. Ralph McIntosh of Winchester Springs were pleasantly surprised when their friends, neighbours and relatives gathered at their home on Saturday evening, May 9th to congratulate and extend best wishes to them on the occasion of their 25th wedding anniversary.

The evening was spent in visiting and reminiscing. About 10 o'clock the couple were invited to the centre of the room, along with their attendants, Mrs. B. Baxter (nee Doreen McMillan), sister of the bride, and Mr. Glen McIntosh, brother of the groom. An account of their wedding 25 years ago was read by Mrs. George McIntosh.

Mr. Dalton Robinson then read an appropriate address and the presentation of a framed plate glass mirror was made by Mr. Basil Casselman and Mr. George McIntosh on behalf of their Winchester Springs neighbours. Many other gifts were also presented by relatives and friends including a cheque from the McMillan families.

Delicious refreshments were served, the tea table being centred with a lovely anniversary cake, the gift of Mrs. Eva McIntosh, the groom's mother.

Friends were present from Cornwall, Lunenburg, Morrisburg, Smiths Falls and Winchester. Before leaving all extended best wishes to Ralph and Phyllis for many more happy anniversaries.

BINGO FANS!
LOOK AT THE NEXT ISSUE OF THIS PAPER FOR THE MOST AMAZING "NEW LOOK" IN BROCKVILLE LIONS BINGO
1st LIONS BINGO SAT. MAY 25th, 8 P.M.
READ ABOUT THE GREAT CHANGE IN LIONS BINGO IN THE NEXT ISSUE

LATE MODEL CARS
Ready to Go!
We Have The Perfect Car For You At The Right Price
SUMMER HOURS
7a.m.-9p.m.
BOYDS
WINCHESTER

LANNIN'S
'ONCE A SEASON'
VINYL-ASBESTOS FLOOR TILE
SPECIAL !
All
- First Quality
- .080 Gauge
- In Stock

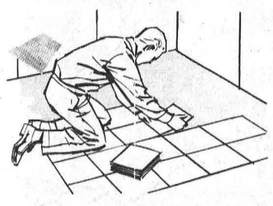

9 × 9
Marbelized Flexachrome in four colours — Tampa White, Caramel, Cascade Blue and Birch Bark.
Sale Price 11½¢ ea.

12 × 12
In four colours — Rendezvous Weathered Marble and Classic Six, Seven and Twenty.
Sale Price 25¢ sq. ft.

All are smart colours. So beautiful; so easy to care for; so long wearing. Tie in new vinyl-asbestos floors with your spring house cleaning. Install them yourself and save. All tile accessories at popular prices

LOOK . . . WIN
A Gift For Father On Father's Day
Stanley ¼" Handyman Electric Drill
(Five In All To Be Drawn For—$16.95 Value)
EVERY CASH PURCHASE OF $5.00 ENTITLES YOU TO A CHANCE ON ONE OF THESE ELECTRIC DRILLS
The draw for lucky numbers will be made at 5:00 p.m. June 14th next and winning numbers will be posted in our window. Be sure and check to see if you are a Lucky Winner.

always a BUY at a PAL yard
H. S. LANNIN LTD.
LUMBER and BUILDING SUPPLIES
BUILDING CONTRACTORS
PHONE 774-2637 WINCHESTER



DOWN WITH DEFROSTING!
TREAT YOURSELF TO A NO-FROST REFRIGERATOR-FREEZER NOW!

a modern electric refrigerator gives you these benefits

Saves you time—increased storage space cuts down on shopping trips. Saves you money—large freezer compartment lets you take advantage of meat specials and frozen food sales. Saves you work by defrosting automatically. There's a model to suit your family's needs. Look them over today at your appliance dealer's.

your hydro
LIVE BETTER ELECTRICALLY
PHONE 774-2105
WINCHESTER HYDRO SYSTEM

U.C.W. Groups Meet

Williamsburg

The May meeting of the Williamsburg U.C.W. met in the Church Hall with an attendance of 21. After the opening hymn and prayer, correspondence was dealt with, and several thank-you notes were read.

Rev. D. L. Gordon urged all to study the plans and attend the congregational meeting.

A Food Sale will be held on Friday evening, May 24th in Mr. English's building. The Society will cater to the Eckford wedding.

Mrs. Morgan, Mrs. Eckford and Mrs. Deeks had charge of the programme. The topic was "Stewardship," — what do we do with our talents. The Mizpah Benediction closed the meeting and lunch was served.

'Springs Group

On Thursday evening, May 9, Mrs. Raymond Holmes of Manotick was hostess to 18 members and two guests of Winchester Springs U.C.W.

The president, Mrs. Grant Cougler, welcomed the members and opened the meeting with a "Nation's Leaders Sayings" and a Confession of Faith. Roll call and minutes were read, and a brief business period followed. Mrs. Ray Caselman read the correspondence including a letter from the adopted boy in India. Mrs. R. Holmes received the offering and expense fund, and Mrs. Aden Casselman the birthday fees.

The worship service was in charge of Mrs. George McIntosh and opened with a poem "Life's Tests" and Scripture reading by Mrs. Dalton Coons. Mrs. McIntosh gave the meditation and Mrs. Coons read a poem. Mrs. R. Holmes led in prayer. The fifth chapter of the Study Book was given by Mrs. Cecil McIntosh.

Mrs. Cougler thanked the group and the hostess for her hospitality and closed the meeting with the Benediction. A lovely lunch was served by the hostess assisted by Mrs. Dalton Coons, Mrs. Geo. McIntosh and Mrs. Cecil McIntosh.

Glen Becker

Mr. and Mrs. Ernest Cougler and family of Morrisburg were Sunday visitors with Mr. and Mrs. Robert Cougler. Miss Elsie Cougler of Ottawa was also a visitor.

Mr. and Mrs. Donald Shaver were Wednesday evening callers with Mr. Mahlon Casselman, Keith and Clayton.

Mr. and Mrs. Clifford Shannette were entertained at a birthday party at the home of Mrs. Alice Crowder, South Mountain, in honour of her daughter, Marilyn's birthday.

Callers on Mr. and Mrs. P. E. Larose during the week were Mr. and Mrs. Earl Fawcett of Brinston, Mr. and Mrs. Frank Islyes and children of Iroquois, and Mr. and Mrs. Deb. Gilmer of Long Sault.

Mr. and Mrs. Dalton Saddlemire spent the past Sunday with Mr. and Mrs. Frank Merkley. Other callers were Mrs. Helen McIntosh, Mrs. Muriel Levere of Winchester, Mrs. Geo. McIntosh, Winchester Springs.

Mrs. Lynden Barkley is spending the week with Mrs. Gertie Hess at Williamsburg.

Farewell Party For Mullen Family

Friends and neighbours gathered at Dundela Community Centre last week to bid farewell to Mr. and Mrs. George Mullen who are moving to Morrisburg.

An evening of card playing was enjoyed and an address was read by Mrs. Aden Marcellus. The couple were then presented with a console extension table, hassock and luncheon set.

Mr. and Mrs. Mullen thanked their friends and a dainty lunch was enjoyed.

Licensing Service Held At Winchester Springs

Winchester Springs United Church was the scene of the Licensing Service last Thursday evening for Dale Allison. Mr Allison was one of 17 graduates from the College of Theology at Queen's University, Kingston, on May 1st, and the recipient of two awards: the Fraser Smith Prize in Church History, which he shared with a fellow student, and also the Kirk Prize for Public Speaking.

The impressive service of licensing was conducted by Rev. D. Carnegie, and Rev. L. Dean made the presentation of a book to Mr. Allison on behalf of the Seaway Presbytery.

The sermon was given by Rev. L. M. Ferguson, and Rev. Vernon Bell also assisted in the service.

Mr. Allison will be ordained at Woodroffe United Church Ottawa, on May 22nd.

Dale is the son of Mr. and Mrs. Ralph Allison, Winchester Springs.

Nation Valley

Mr. and Mrs. Brock Blackwell, Marion, Sylvia and Walter, of Walkerton, were recent guests of Mrs. Olive Droppo and Mr. and Mrs. Dwight Droppo, and attended the graduation of Miss Marion Blackwell at Kemptville College on Wednesday.

Mr. and Mrs. Ralph Gray spent Saturday evening with Mr. and Mrs. J. Bailey in Winchester.

Mr. and Mrs. Albert Bowman and Miss Abbie Bogart spent last Thursday with Mr. and Mrs. Lloyd Merkley and family.

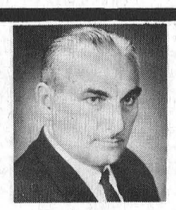

FRED KEHOE
P.O. Box 391, Chesterville
Phone 448-2980
COMPLETE INSURANCE SERVICE
- Life & Health Insurance
- Business & Group Insurance
- Pensions & Annuities
- Tax Sheltered Plans

JOHN W. SCOTT AND ASSOCIATES
THE Great-West Life ASSURANCE COMPANY

SMITH'S
Photo Studio
- PORTRAITS
- GROUPS
- WEDDINGS
- COMMERCIALS

We specialize in . . . Children's Photographs
62 Kyle Drive - Ph. 543-2873
Morrisburg

Williamsburg District News...

Colquhoun

Mr. and Mrs. Gordon McMillan and family of Toronto spent Mother's Day with the former's mother, Mrs. Elbourne McIntosh and Mr. McIntosh.

Mrs. Graham Wells and Carson, of Colquhoun, spent Sunday afternoon with her son, Mervyn, and daughter, Sharon, in Ottawa.

Callers at the home of Mrs. John Erratt on Mother's Day were Mr. and Mrs. James Fulton and family of Hulbert, Mr. and Mrs. Morley Erratt and family of Winchester, Mr. and Mrs. Gerald Erratt and family of Morrisburg, and Mr. and Mrs. Graham Wells and Carson of Colquhoun.

Mr. and Mrs. Bert Steinburg and Kent, of Kingston, and Mrs. Arthur Stephen of Cardinal were callers on Mrs. J. G. Woods recently.

Mr. John F. Casselman, Williamsburg, died at the Winchester District Memorial Hospital on Monday. A full obituary will appear next week.

Mr. and Mrs. Kenneth Hummel spent the week-end with Mr. and Mrs. Dalton Hummel and Mr. Percy Hummel of Ottawa.

Misses Marilyn McIntosh and Linda Barkley spent the week-end with Mr. and Mrs. L. Whittaker.

Mr. and Mrs. Wallace Gallinger visited Mr. and Mrs. Oren Dunbar of Newington on Friday.

Mr. Alister Colquhoun, of Shawinigan Falls, spent Monday with Mr. and Mrs. George Wright and Mrs. Beatrice Colquhoun.

Mr. and Mrs. Charlie Black of Ingleside were Thursday tea guests of Mr. and Mrs. K. Hummel.

Mr. and Mrs. L. Whittaker visited Mr. and Mrs. Ivan Whittaker on Sunday evening.

Strader's Hill

The sympathy of the community goes out to the family of the late Mrs. Fred Morrell of Dundela who passed away Thursday at Winchester Memorial Hospital.

Miss Carol Casselman, R.N., from New Zealand, has returned to the home of her parents, Mr. and Mrs. Ivan Casselman.

Mrs. Charlie Hodgson, Lyall and Blair, of Toyes Hill, had supper Monday evening with Mr. and Mrs. Alton Riddell.

Miss Margaret Casselman, nurse in training at the Ottawa Civic Hospital, spent the week-end with her parents, Mr. and Mrs. Ivan Casselman.

Mr. and Mrs. Ernie Serviss accompanied by Mr. and Mrs. Len Seiling of South Mountain spent Tuesday evening in Ottawa.

We are glad to report Miss Joan B. Adams was able to return to her home on Friday after suffering a heart seizure and spending some time in the Winchester hospital.

Mr. Emard Doyle of Maxville was an overnight guest of his uncle, Mr. Delmar Doyle, on Saturday, and Miss Olive Doyle of Kingston visited her uncle on Sunday.

Mr. Ferg. Frosts of Dundela spent Tuesday evening with Mr. and Mrs. Alton Riddell.

Tuesday guests at the Wells home were Mrs. Milton Lawrence and family of Waddington, N. Y.; Mr. Jerry Lawrence of North Carolina, Mrs. Harold Ashley and boys of Madrid, N. Y., and Mrs. Harold Pemberton of Elma.

Mrs. Mae Serviss of Ottawa spent the weekend at her home here.

Mr. Wayne Hanson of Ottawa spent the week-end at his parental home here.

Mr. and Mrs. Fred Beckstead spent Saturday evening with Mr. and Mrs. John Wells.

Mr. and Mrs. Alton Riddell visited his mother, Mrs. Bertha Hanson in the Winchester hospital on several occasions this past week.

Mr. Tom Anderson attended the I.O.O.F. Parade and Church Service held at Brinston United Church Sunday.

Holstein Herd Sells For $21,115. At Holmes Livestock Exchange

Local farmers were at the Pure Spring Holstein Dispersal Sale of the pure bred Holstein herd of Mervyn Timm, of Pembroke. The sale was at Holmes Sales Arena recently and brought a total of $21,115.00, an average on the forty head of $527.88.

Campbell Brothers, of Vernon, bought two head, paying $500 for a bred heifer, Golden Valley Janice. She is a full sister of Golden Valley Dijax Jane who was purchased at $800 by Gillette Farms, St. Onge.

Ralph Fawcett, Winchester, bought an open heifer at $660.

Vice & Craig Ltd.
FUNERAL HOMES
METCALFE, WINCHESTER AND CHESTERVILLE
774-2120
one convenient phone number serves all three locations
AMBULANCE SERVICE

Special Buys for Good Sports!

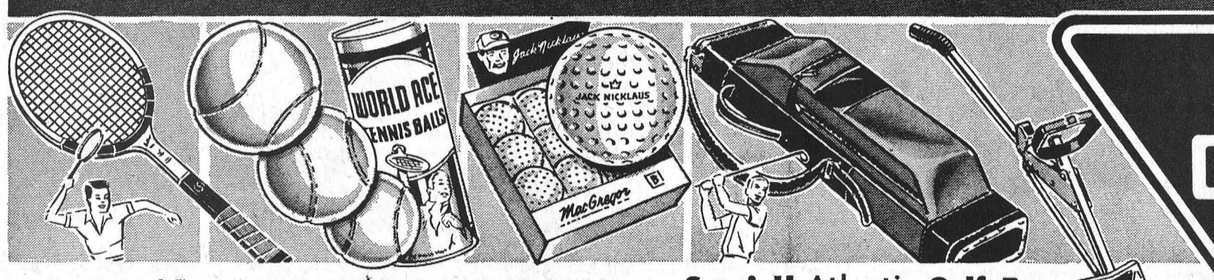

CANADIAN TIRE

Save! Spalding Tennis Racquet
Pro-style "Ashley Cooper". White ash frame with fibre inlays for warp resistance. Nylon strings, leather grip. 4.88 Save $1.41

Reduced! Jelinek Tennis Balls
Top-quality for lots of service! Official size, pressurized can 3 for 1.27

'Jack Nicklaus' Golf Balls
Big May Special .48 Ea.
Exceptional accuracy, feel and "click". Polybutadiene centre, balata cover. Made by MacGregor.

Special! Atlantic Golf Bag
Big 9 club capacity. Roomy 18" accessory pocket, ball pouch and tee pocket. Smart black and red leatherette. 9.99 Save $2.96

Quick-Folding Golf Cart
Polished steel and aluminum combination. Strength without weight. 10" tired wheels. 13.88 Save $2.07 Limited Quantity Special

BIG MAY SALE

Start Summer with Savings!

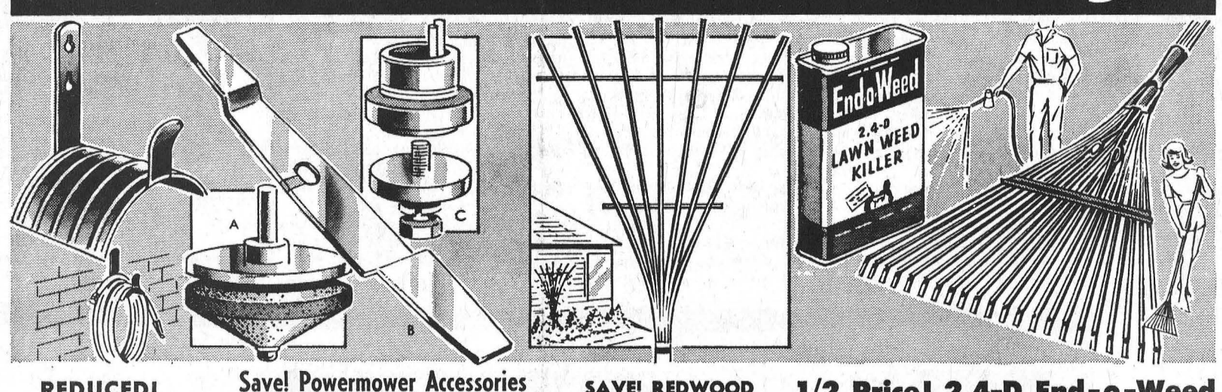

REDUCED! Hose Holder
Reg. 64¢ .49
Heavy gauge steel, easily holds 100 ft. of hose. Enamel finish; mounts on wall.

Save! Powermower Accessories
(A) Blade Sharpener — fits any electric drill. Reg. $1.29 .88
(B) Mower Blade — austempered steel, one piece design for most rotary mowers including Lauson, Clinton and Briggs and Stratton. 18" or 19" 2.99 20" or 22" 3.19
(C) Hub Kit — includes key, hub, washer, lock and bolt. For most popular mowers. Special. 1.11
Hub (as in above) May Sale Special. .66

SAVE! REDWOOD Fan Trellis
Big May Sale 2.29
Garden grace with genuine California redwood. 72" high, ½" x ⅜" slats. Cadmium plated bottom holder.

1/2 Price! 2,4-D End-o-Weed
By the makers of Vigoro! Kills dandelion, ragweed and broad-leaf weeds. Covers 2,400 sq. ft. 8 oz. concentrate. .47

Special! 'True Temper' Fan Rake
Spring-backed, 22 sturdy metal tines won't harm young grass shoots. Super-quality. 64" overall. 2.99 Special

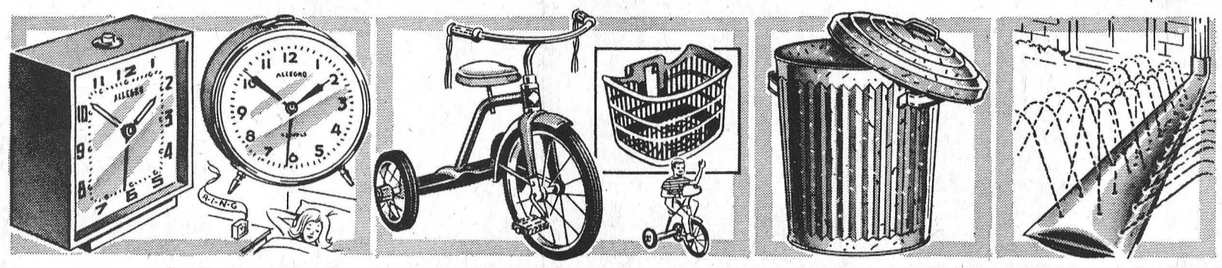

Key Wound Alarm Clocks
CHOICE OF 2 DISTINCTIVE MODELS
SQUARE FACE — featuring a luminous dial for night time-telling. 4-jewel, "tap-top" alarm button. 5" high, smart ivory plastic casing. Compare at $3.95 2.88
CIRCULAR DESIGN — to grace your bedroom! featuring "tap-top" alarm button and a 4-jewel movement. Easy-read face, 4" high. Compare at $3.25 2.59

Special! Rugged Tubular Steel Kiddies' Tricycles
12" WHEEL 11.88 Save $5
16" WHEEL 13.88 Save $6
20" WHEEL 15.88 Save $6
For the sidewalk set! Mirror chrome fender, whitewall rubber tires with spoked wheels. Streamered hand grips, blue enamel frame. A size for every juvenile.
Trike Carrier — rough 'n ready polyethylene. 11½" x 8 x 7½". Clamps on handlebar. Reg. 79¢ .66

Galvanized Steel Garbage Can
Reg. $3.49 2.99
Extra-strong rust resistant. Jumbo 20¼" x 17" diam. With snap-on lid and side carry handles. Built for years of use.

REDUCED! VINYL 8ft. Rain Drain
Big May Special .48
Fastens to down spout — rolls-out automatically when it rains to spread water evenly over lawn. Ends puddling etc.

We reserve the right to limit quantities on sale items

PHONE 535-2845 WILLIAMSBURG
CANADIAN TIRE ASSOCIATE STORE
W. P. Henophy Ltd.

CAN-CHARGE 376 999 765 JOHN DOE APR 69
APPLY FOR A 'Can-Charge' CREDIT CARD

BLEN-DIT House Paint ACRYLIC LATEX FINISHING WHITE
5.66 GALLON
Save up to $1.13 a Gallon
BLEN-DIT Exterior Acrylic Latex
YOUR CHOICE of Finishing White or Tinting Base. Flows on to a beautiful low-lustre finish. Even in damp weather. Breathes-out moisture. No primer needed when applied to firmly held old paint.
COLOR IT BEAUTIFUL — choice of 192 home-flattering colors with tint tubes for just pennies extra.

ALUMINUM Extension Ladder
Big 16-footer with rope and pulley. Non-slip rubber feet. Flat-step rungs and safety lock. 16.66 Special

1.18 2" Utility Brush
Paint Brush Specials!
REGULAR $1.44 Great for all oil-based paints. Bristles are epoxy set for longer life.
Reg. $1.44 2" 1.18
Reg. $2.65 3" 1.98

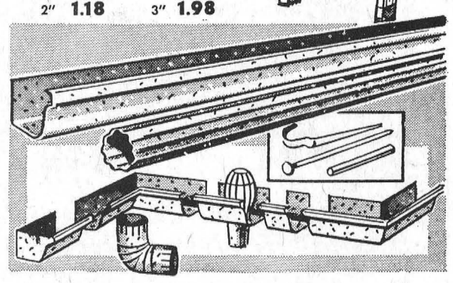

REDUCED! Galvanized O.G. Type Eavestrough and Fittings
Heavy gauge sheet metal. Rolled for retaining shape and extra-strength. Ideal for the home do-it-yourselfer. Just press fit and caulk.
10 ft. EAVESTROUGH Reg. $1.39 1.17
10 ft. DOWN SPOUT Reg. $1.69 1.39
All eavestrough fittings are Big May Sale Priced. Everything for complete assembly or replacement. Standard size.

A Thriving Garden STARTS HERE
BEDDING PLANTS
FRESH FROM OUR GREENHOUSES . . . Come and Select Your Own . . . Many Varieties To Choose From.

Bedding Plants
PETUNIAS, ASTERS
BEGONIAS
ZINNIAS
GERANIUMS
CANNAS

Vegetable Plants
TOMATOES
CABBAGE
CELERY
CAULIFLOWER
PEPPERS

MON. thru' SAT. 8:00 a.m. to 9 p.m. CLOSED SUNDAY

Fraser's Greenhouses
River Road West MORRISBURG