THE LAND OF MILK & HONEY"

CHESTERVILLE Record

COVERS EASTERN ONTARIO'S GREATEST DAIRYING SECTION

Seventy-seventh Year, No. 23 | Chesterville, Ontario, Thursday, February 18, 1971 | EIGHT PAGES | Single Copies, 10c

Pictures available

Copies of pictures used in the Record, taken by the Record camera, may be purchased from us. Just call 448-2144.

Bits and Pieces

Liquor vote to be held in Township

Winchester Township voters will have the opportunity to vote on April 21, for or against, liquor being served in the Township.

The question on the ballot will read: "Are you in favour of the sale of liquor under a dining lounge license for consumption with meals on licensed premises."

Snow as high as an Elephant's eye

Not so in Chesterville — according to actual measurement of snow fall in Chesterville we are lagging far behind Ottawa where the record is being challenged.

84" of the white stuff has fallen in Chesterville as compared to Ottawa's 124½ inches.

The following explanation regarding Chesterville lagging far behind was related to the Record by Mr S. H. Scott of the Uplands Weather Bureau. "Ottawa lies in a valley; a warm spell that brings Chesterville rain leaves Ottawa cool bringing snow."

Last Saturday and Sunday the warm spell must have evaded us as we undoubtedly received our share.

We will not predict, or even wish, the ice out of the river by March 17 — the resulting flood could be disastrous.

Only 10 days to go . . .

February 27 is "deadline day" to acquire your 1971 license plates. By the number of cars around sporting the 1970 plates, the line-up may be long.

Be patient, don't shove, we'll see you tardy souls between now and February 27.

Hooray! for the Senior Citizens

We note with pride, according to the 'grape vine' the new "Over Fifty Club" is receiving gratifying support from all concerned.

The active group is well organized and plan a busy and entertaining agenda for their Wednesday afternoon get-togethers.

New Bank of Nova Scotia progressing

The new Bank of Nova Scotia being constructed under and around the strange conglomeration behind the old bank appears to be progresing favourably.

Warm weather and less plastic protection should bring out the sidewalk superintendents which will naturally relieve much of the headwork for the Sinclair Const. Co. foreman.

Newly formed club--

Chesterville's "Half Century Club" proves popular with senior citizens

Despite blizzard conditions at the time, Transport officer George Crawford and his intrepid drivers delivered about 40 hardy senior citizens to the Legion Hall last Wednesday afternoon.

Euchre, crokinole and bridge were enjoyed with gay conversation and laughter. Cribbage, scrabble and chess were also offered.

A brief sing-song led by Addie Campderros with Percy Hewitt at the piano preceeded tea served by Norah Moriarity and Anne Clement, assisted by members of the club.

During a brief discussion presided over by Mary Kearns and Oscar Olsen, those present adopted the name, "Half-Century" Club, indicating the initial age limit of membership. It was further suggested that a monthly bingo, with occasional square dancing would liven up the program.

Interested parties are asked to bring along a game of their choice and join in an afternoon of good company and fun. For transportation call George Crawford before 1.30 p.m. on Wednesday.



Pictured above are members of the executive of the newly-formed "Half Century Club" of Chesterville. Back row, l to r, Gordon Senn; Oscar Olsen, vice president; Percy Hewitt, entertainment; Geo. Crawford, transportation. Front row, Una Merkley, treasurer! Mary Kearns, president; Marion Casselman, entertainment; absent Velma Senn, secretary. The Half-Century Club is under the sponsorship of the Chesterville Recreation Committee and meets each Wednesday at the Legion Hall, through the kindness of the members of the Chesterville Legion. — Staff photo.

Finch 4-H Club elect officers

The first meeting of the Finch No. 1 4-H Homemaking Club was held at the home of the leader, Mrs D. Ouderkirk, on February 13th.

The meeting opened with the 4-H pledge. With 12 members present the results of the election of officers were: President, Patsy Burd; Vice-president, Marie Vingerhoeds; Sec. treas., Dianne Buiting; Press reporter, Debbie MacMillan.

After selecting the name of 'Finch Baby Dolls', Mrs Ouderkirk explained fabrics and different stitches. Members tried their hand at measuring one another.

Lunch was served by the hostess after the meeting was adjourned. The next meeting will be held at the home of Debbie MacMillan on February 20th.

U.C.W. meeting well attended despite inclement weather

The March meeting of the General UCW and money Shower was held in the Dining hall, on the afternoon of March 11. In spite of inclement weather the attendance was good. Mrs Cam Thompson and Mrs A. Gain welcomed those attending. Mrs Una Merkley and Mrs Edwin Forward received the money donations.

The meeting opened with the hymn "In Christ there is no East or West". The President, Mrs Bert Gillard and Secretary Mrs Eric Casselman conducted the business session quickly and efficiently. Members were asked to remember the Presbyterial at Spencerville and The World's Day of Prayer.

The theme of the Worship service was "Faith". Mrs Cam Thompson and Mrs A. Gain ably assisted the leader with the devotions.

Two musical numbers were very much enjoyed by all. A piano solo(Rock of Ages with variations) was played by Mrs Dudley Craig and a vocal duet (In the Garden) was sung by Mrs A. Graham and Mrs Una Merkley, with Mrs P. J. Gilroy as accompanist.

Mrs Lyle Marcellus gave a short talk on Dr McClure Past Moderator of the United Church of Canada and the newly appointed Dr Arthur B. Moore. Mrs P. J. Gilroy, Mrs Edwin Forward and Mrs Wm. Fetterly answered questions on what Dr Moore in his book 'Jesus Christ and the Christian Life' thought about parables, personal relationship and freedom.

Hymns 'My Faith Looks up to Thee', and 'Jesus, Lover of my Soul', were sung and a friendly social hour convened by Mrs Erwin Merkley, closed the meeting.

Ontario Hydro's assets, which reached more than $4½ billion in 1970, are expected to double during this decade.

NSHL fan selects three stars in Thursday night's game

With play off time beginning to show above the horizon the North Stormont Hockey League picture at the Community Arena in Finch, took on a new meaning on February 11th. In the first game of a twin bill Morewood measured Avonmore with a 5-3 score. The winners won the opening period 1-0, the second 3-0, and llost the final frame to Avonmore by a 3-1 tally.

Billy Moran, Bryon Stewart, Roy Meldrum, Rae Imrie and David Carkner counted for Morewood. Avonmore goals came from Reid McIntyre, Terry Rolland and Junior Lalonde. Mr Picker, the fan who has agreed to award three Stars in each NSHL game, selected Lee Foster for No. 1, Jean Marc Dillaire, No. 2, and Roy Meldrum No. 3.

Lunenburg and Berwick battled through 60 minutes of thrill packed hockey in the night cap and registered the leagues first tie game with a two all draw. Rodger Zeran earmarked the first goal of the game for Lunenburg as he scored unassisted after 11 minutes of the first frame. Berwick pulled alongside when Brian Meldrum sank a pass from Wayne Ouderkirk as the clock read 8 minutes in the middle session. Lunenburg landed in front after Larry Ezard eased one in from Tom Moore at the 12 minute spot. With exactly one minute remaining in the period Harold Dingwall dropped in Cliff Lang's pass and the score was two all. Play followed an end to end pattern in the scoreless final twenty which was highlighted by the brilliant work of the opposing goalers.

Barkley and Edith Wood.

Mr Picker chose Harvey Lalonde, Ron Whittaker and Rodger Zeran in that order as the players who had earned the Stars in the game.

Avonmore Sports Comm. hold euchre

Under the sponsorship of the Avonmore Sports Committee, and held in the Roxmore Public School auditorium last Monday evening. Winners at the Euchre Party were: Ladies 1st, Mrs Clifford Hewston; 2nd, Mrs Ford Warner; 3rd, Mrs James Flanagan; Gents 1st, Gordon McElheran; 2nd, Douglas Warner; 3rd Dave Rombocgh.

Winner of the door prize was E. L. Filion.

Local Pee Wees down Osnabruck Centre

In a game of hockey played between Chesterville and Osnabruck Centre PeeWees, the local lads were victorious. The final score saw Chesterville up 4-3.

Scoring for Chesterville were Lorne Cook, with 2. Singles went to Ron Genier and Barry Lajoie.

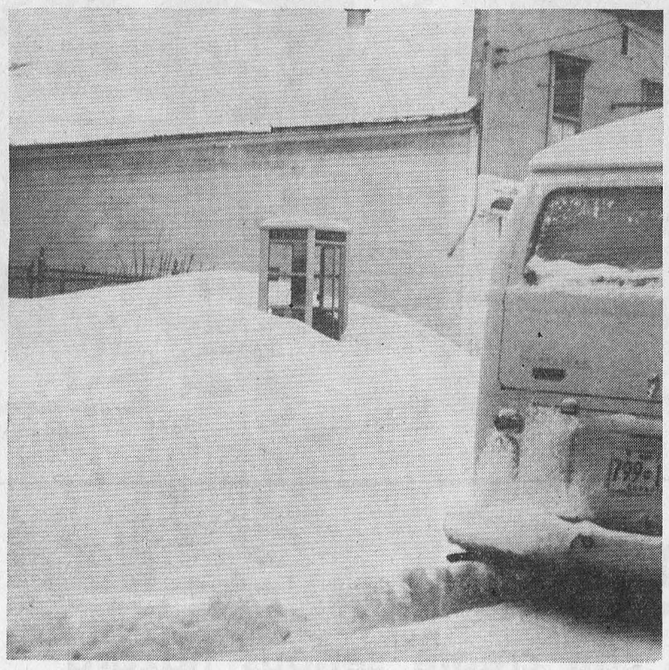

That old refrain about "how high is the water mama" can easily be para-phrased into a ditty about snow. If someone had called Bell Telephone last Sunday morning and asked how high the snow was after last weekends storm ,they may have answered "Ten feet high and risen." As can be seen in the photo the snow wasn't quite ten feet but it was entimated another 22 inches of the white stuff had fallen on the village streets during the storm. — Staff Photo.

Dunbar Ladies hold euchre

There were 22 tables of Euchre played in Dunbar Recreation Centre Monday evening.

The door prize, donated by Isobel Harper, was won by Miss Joanne Harper, of Finch.

Winners of the 10 regular games were Ladies 1st, Elizabeth Brooks, donated by Mrs Willa Harper; 2nd, Doris Baker, Williambsurg, donated by Wilda MuMillan; Mens 1st, Maurice Corvaar, Nation Valley, donated by Ken Harper; 2nd, Howie Eamon of Morrisburg.

The convenors for the evening were Norma McMillan, Eileen

BORN

Mr and Mrs James Ian Macintosh, Chesterville, are happy to announce the birth of their daughter, Kendra Jan on Friday, Feb. 12, 1971, in the Winchester District Memorial Hospital. Both well. 23-1

PTA hold meeting in St. Bernard's School

The February meeting of St Mary's and St Bernard's PTA was held in St Bernard's School, Finch, on Monday evening with Casey Micheals presiding.

Spiritual director Father Danis opened the meeeting with prayer. The minutes of the previous meeting were read and adopted.

The Diocesan Convention is to be held in April and the annual Federation Convention in Hamilton, May 1 and 2nd.

Final preparations were made for a social evening in the form of a euchre. It is to be held March 14th, in St Mary's School, Chesterville.

A brief discussion followed regarding the guest speaker for the April and May meetings.

A lively discussion on different topics ensued.

The meeting adjourned on a motion from Mrs Richard Casselman.

Lunch was served by Mrs Tom Sullivan and her committee.

To date, Ontario Hydro has spent or committed over $50 million on air quality control.

SNO-FUN -- LOTS OF FUN

Snowmobile races held in Newington Saturday

Despite driving snow conditions, snowmobile racers were in action at the Newington Fairgrounds race track on Saturday, February 13th. The field of machines included Ski-Doo, AMF Ski-Daddler, Moto-Ski, Artic Cat, and Ski-Whiz, but it was Colour Me Black as Acres Articriders dominated most of the classes.

A spectacular accident on the number one turn involving Bill Lagasse and Gerry Helmer, left Lagasse with an injured back and Helmer an injured leg.

Although the spectators were scarce, the competition was keen and the first three place winners in each class were awarded trophies by the Newington Recreation Committee.

Winners of the various classes, listed in order of finish, were: Stock winners; 251-295 George Holmes, Bill Lagasse, Laurie Arbuthnot; 296-345 Kevin Arbuthnot, Pete Joncas, Brian Andress; 346-400 Kevin Arbuthnot, David Acres, Claude Belanger; 500 Super sport David Acres, Marcell Lalonde, Kevin Arbuthnot; Powder Puff winners Lorraine Leroux, Mary Murphy; Modified winners 0-295 David Acres, Bill Lagasse, Laurie Arbuthnot; 296-340 David Acres, George Holmes, Pete Joncas; 341- 440 Kevin Arbuthnot, Marcell Lalonde, Dick Sauve.

All classes were according to OSRF rules and those not listed were scratched due to lack of entries.

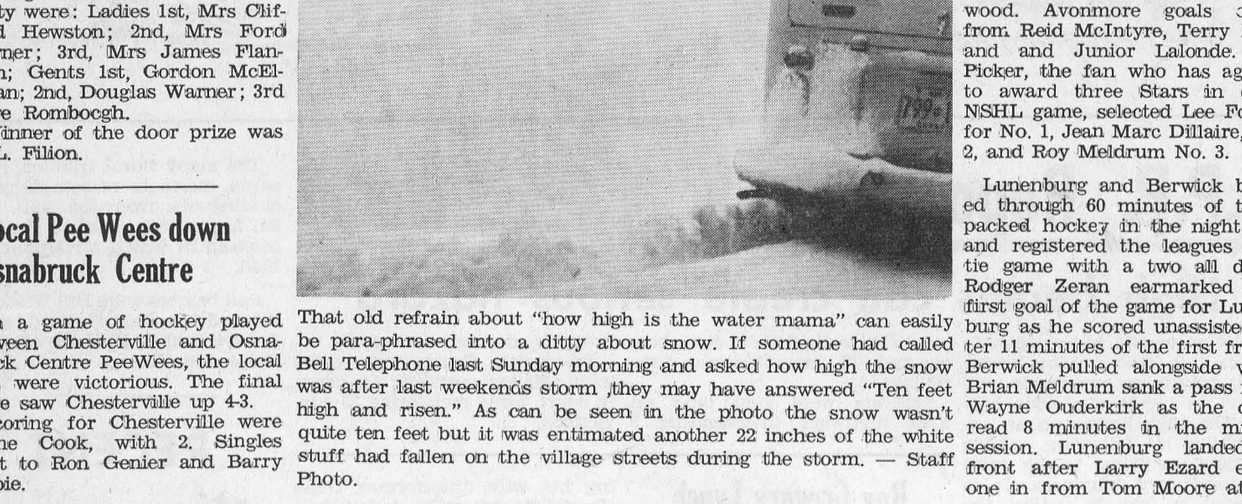

Heavy snowfall kept many snowmobilers from entering the races in Newington last Saturday, although enthusiasm ran high among those who did take part. In the photo above, entrants line their machines up at the agricultural grounds in preparation for the flag to drop starting another crowd-thrilling race. — Staff photo.



Two of the one hundred and five entrants in the Dunbar Snowmobile Rally check in before leaving on their thirty-mile trip. Organizers were pleased with the large number of partcipants in spite of bad weather on Saturday. Pictured above from the left, rally organizers Rae Dilliabough, Dale McMillan and Foster Droppo; signing-in are Howard Paul, Manotick and standing Arnold McIntyre, Ottawa. — Staff photo.

105 enter Dunbar Snowmobile Rally

February 13 saw another successful day in Dunbar when the snowmobile enthusiasts joined in the rally. Even though the snow was falling heavily, 105 started out on the 30-mile run with 102 making all the check points.

The winners were as follows: Gerald Gallinger $35.00; Arthur Thom $25.00 Mrs Lynda Hess $15.00, Rheal Watchier the Ault Trophy, Ronald Carbino $10.00 John Byvelds $5.00.

Winers of three quarts of oil, donated by Jack MacMillan, Stanley Black, Bill Douglas, Dale McMillan, were; Jack Dubois, John Edgerton, Ronnie McMillan, Jerry Michalicka, Barry Feeley, Steven Schedric, Dale Beckstead, Wayne Laporte, Reg Laporte, Howard Paul, Lyle Gallinger, Shirley Munro, Jimmy Barkley, Allen Scott, Dalton Gow and Dale Marcellus.

The $10.00 Door prize was won by Neil Beckstead and the $5.00 was won by Ronnie McMillan.

The Dunbar Rink Association would like to express their appreciation to to each and everyone who helped to make the rally so successful.

THE CHESTERVILLE RECORD

P.O. Box 368 — Chesterville — Phone 448-2144

B. A. Feeley, W. E. LaPrade, Editors; G. R. Ready, Consulting Editor

Member of Ontario Weekly Newspapers Association

Member of Eastern Ontario Weekly Newspapers Association

Subscription rates: $4.00 per years, anywhere in Canada, payable in advance, United States and Foreign, $5.50 per year.

Second Class Mail Registration Number 0242

Pubished every Thursday

Editorial Comment . . .

February 27 Deadline

More Ontario drivers are trying to avoid the last-minute line-ups for new motor vehicle licence plates this year. The Ontario Department of Transport reports that, by the end of January, 31.1 percent of the 1971 plates had been issued, compared with only 25.5 percent of the total at the same time last year.

But line-ups could still be long, the Department warns, because there are almost 79,000 more vehicles to be registered this year than there were last year.

Deadline for driving with 1970 plates is midnight, Saturday, February 27 . . . a day earlier than last year. Driving with 1970 plates will be illegal on Sunday, February 28.

The 1971 plates for passenger cars, station wagons and motorcycles have been on sale at all issuing offices throughout Ontario since December 1, 1970.

At the end of January, 671,002 plates had been issued . . . 31.1 percent of the total of 2,157,563. At the end of January 1970, only 530,037 plates had been issued . . . 25.5 percent of the 2,078,577 total.

During the first nine months of 1970, more than 6,000 motorists were convicted of driving without current year plates affixed to their vehicles. The majority of these offences occurred shortly after last year's February 28th deadline for new plates. The penalty, on conviction, is a fine of not less than $20 and not more than $100.

Registration Fees for 1971 plates are the same as last year — $35 for eight cylinder passenger cars and dual purpose vehicles, $27.50 for six cylinder vehicles, and $20 for four cylinder vehicles. The fee for motorcycles is $10.

Where the ownership of a used vehicle is being transferred at the time of registration, a certificate of mechanical fitness is required before plates can be issued. Vehicles previously licensed outside the province also require such a certificate before being issued their first Ontario plates.

Noise Pollution

Research into noise pollution shows that it can injure the farmer operating his engine-driven machinery. To avoid the problem the farmer should consider noise levels when he purchases farm equipment. The purchase of a tractor cab to reduce noise may be one solution.

Research indicates, however that appreciably higher noise levels are recorded in tractor cabs than on tractors without cabs, says Professor Peter Southwell, School of Engineering, University of Guelph. Cab noise is produced by vibration instead of the exhaust and engine noise of an open tractor.

Mr. Southwell says there are three solutions to the noise problems on tractors:

1. The reduction of engine speed and thus of noise.

2. Better construction to prevent excessive vibration.

3. The wearing of total helmets by operators to protect them from head injury, dust and noise.

As a temporary measure, Mr. Southwell suggests operators use soundproof ear muffs.

The public equates noise with power and engine-driven vehicles, a public education program should be conducted to dispel this myth.

To Become Interested

To become interested in science can be a great event, as dazzling as first love. When a man gets into science for pleasure he satisfies natural curiosity, learns about survival, and finds creative expression through his thoughts about things. Instead of surmises, guesses, suppositions, half-intuitions and dim instincts, he fulfils the urge, hidden away in his make-up, to uncover the truth.

Science is above all else an imaginative and exploratory activity, and the scientist is a man taking part in a great intellectual adventure. He who reads about what is going on becomes, in some part, a fellow-adventurer, questing for the secrets of the universe. He may go on a fishing trip into some aspect of scientific endeavour and come back, not with a big fish, but with a great idea.

Remember When . . .

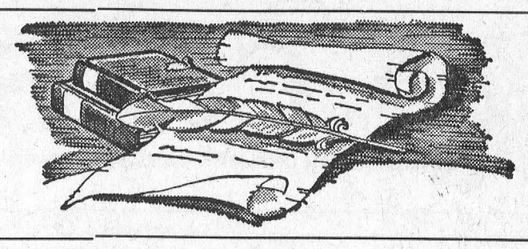

40 years ago

February 12, 1931

An enjoyable evening was spent at the home of Mrs B. Hutchinson, Morewood, on the occasion of her grand daughters sixth birthday.

* * * *

The following are the officers for the Chesterville High School Literary Society for the coming year: pres., Irene Allen; vice-pres., Hubert Dixon; secretary, Betty Bolster; treasurer, Olive Casselman.

* * *

Mrs Wm. Servage and son Dwight of Crysler, are spending this week with her mother, Mrs Jas. Young.

* * * *

Mr and Mrs Roy Elliott and sons, Basil, Cecil and Bert spent Sunday with friends in Dunbar.

* * *

Miss Myrtle Anderson of Ottawa, is visiting Miss Lucy Hummel.

30 years ago

February 13, 1941

Jack Morris, son of Mr and Mrs J. A. Morris, suffered a fractured collar bone when he fell on the icy sidewalk.

* * * *

Messrs Irwin Baker, Jay Bailey, Wallace Myers, Mack Curran and Robert Allison have been on jury duty in Cornwall this week.

* * *

Mrs H. Loucks has returned home after spending some time with her daughter Mrs Hugh Coulthart in Ottawa.

* * *

Mr and Mrs Willis McIntosh, Williamsburg, quietly observed their 32nd anniversary of their mariage at home on February 3.

* * *

Mr Leon Marcellus and Mr Jack Fulton attended a party in Morrisburg on Friday evening in honour of Orval Barkley who leaves shortly for Trenton.

20 years ago

February 15, 1951

Mr and Mrs Lorne Irven celebrated their 25th wedding anniversary on Saturday evening in Morewood.

* * * *

Miss Marion K. Beckstead and her brother D'Arcy Beckstead spent the weekend at their parental home.

* * *

Mr Cecil Moore who has spent several months in Western Canada has returned home.

* * *

Mrs A. W. Reveler of Morewood, will celebrate her 90th birthday on February 19th.

* * *

Mrs W. H. Heustin was honoured by the ladies of St. Andrew's Church with the presentation of a lamp, prior to the families departure for Millbrook.

10 years ago

February 16, 1961

Ann Casselman, Robert Barkley Martha Moriarty, Dorothy Willard, Janice Bawden, Helen LeHoux, Christine Fulton and Carol Kilby were successful in the recent music examinations.

* * *

Mr and Mrs Myles Nephew and Gary spent the week-end in Acton with Mr and Mrs Len Foley.

* * *

Mr Ethon McElheran left Tuesday to spend three weeks with relatives and friends in Calgary and Three Hills, Alta.

* * *

Mr and Mrs Hubert Casselman, Brockville, were recent guests of Mr and Mrs D. Munro and family.

* * *

Miss Jean Armstrong and Lois McPherson spent the weekend in Kingston with Mr and Mrs Ken Killen.

WANT ADS PULL

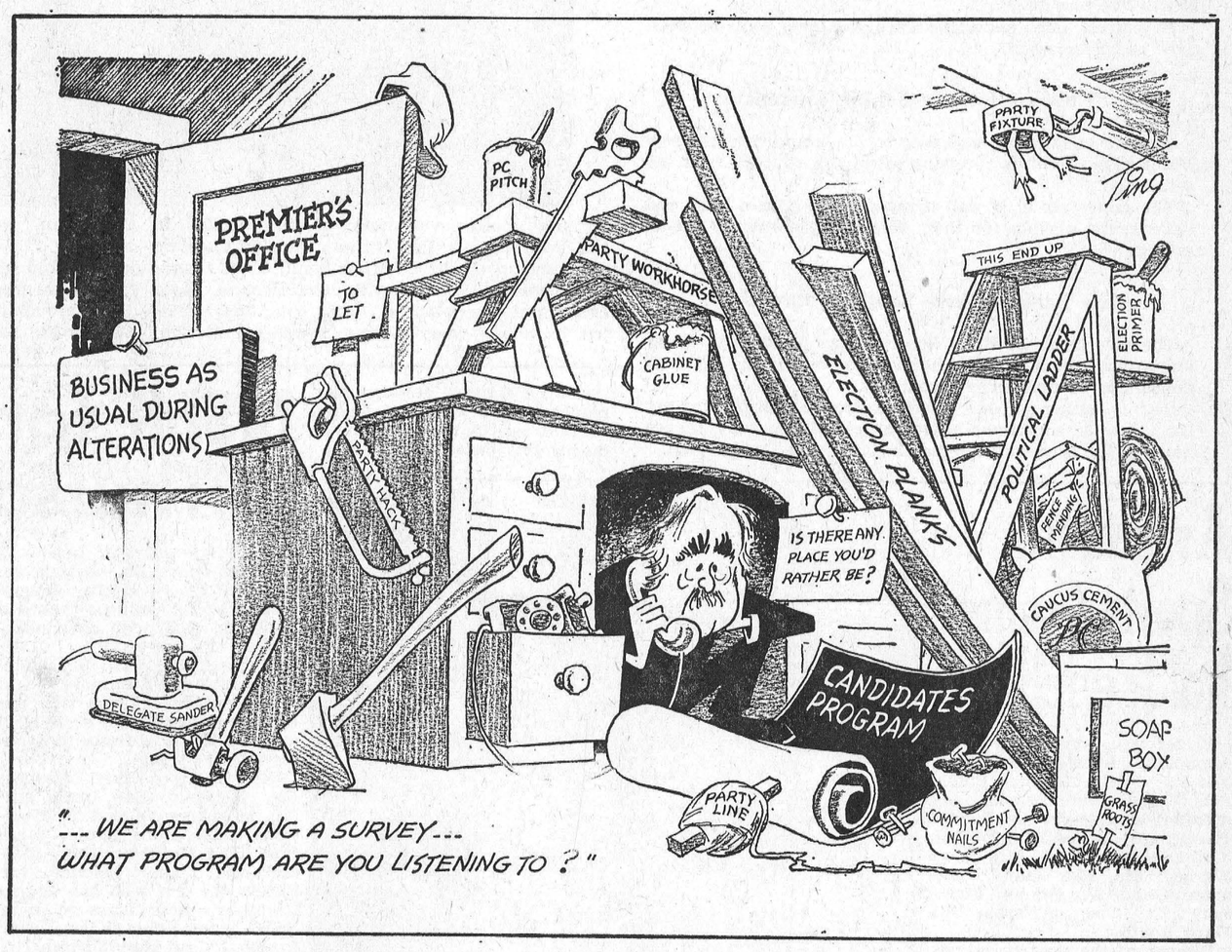

O.P.P. Report--

High beams can create serious hazard

Most motorists know when to deflect high beams to low beams but it only takes one driver who doesn't to create a serious hazard. The high beams on an approaching or following vehicle can dazzle a driver to the point of momentary blindness. It is required by law to deflect the high beams when approaching an oncoming vehicle within 500 feet. It is also required to deflect high beams when following a vehicle within 200 feet. In short, use the high beams with courtesy and common sense. Deflect your headlights when meeting or following other vehicles and you will be doing everyone a favour.

If you, while driving, are caught by high beam dazzle from the lights of an approaching car, don't look at them. Force yourself to look at the side of the road ahead of your car; slow down and stop if necessary. Once the high beams have passed, give your eyes a chance to re-adjust before resuming normal speed. Don't you be the driver who, after an accident, says, "I was blinded by his headlights".

Ontario Provincial Police in Dundas County patrolled 11,408 miles while working 1,178 hours. During this week officers laid 18 charges while issuing 60 warnings under the Highway Traffic Act of Ontario.

Provincial Police from Morrisburg and Winchester Detachments investigated 2 disturbances and 18 miscellaneous complaints.

Officers were kept busy on area highways investigating 9 property damages accidents.

Provincial Court was quiet with officers spending 14 hours in court while registering 23 convictions.

Ann Landers . . .

Dear Ann Landers I always knew you were square, but your reply to the woman whose brother used "dirty words" in company was too much.

What makes a word dirty? It's how the listener feels about the word that determines whether it's dirty. Speaking for myself, I have never heard a dirty word in my life. I was brought up to believe in language as a vehicle of expression. I never censor people who express themselves in any way that seems appropriate to them. All words are beautiful to me. Take a lesson, Ann Landers. — Super-Semantist From San Francisco

Dear Super: I do not consider dirty words beautiful and all words are not acceptable to me. Most people who use gutter language are testing for shock value or attempting to draw attention to themselves. I consider this a combination of insecurity and bad manners.

True, as the world changes language changes with it. Some of the words we now hear on TV and radio, in the movies and on the stage were considered strictly taboo as recently as five years ago. No one can deny however that dirty words lose their bite after we have heard them publicly for the tenth time. But speaking for myself, I do not care for such language and I'm sure I'll never get used to it.

* * * *

Dear Ann Landers: You missed the point when you told that wife to mail her own letters and to continue picking up the wet towels after her sloppy husband. In other words, your advice is, "Be a slave."

I married a man whose mother raised him to be totally helpless. We met in college. The condition of his room should have been the tip-off. But I was sure I could teach him to behave like a grown man instead of a spoiled child.

We are both students and hold full-time jobs. I have taught my husband to rustle up a good meal on short notice. He can clean the house, sew on a button and iron a shirt. His mother is amazed at the change in him. It never occurred to me that it would be otherwise.

I decided when I married the guy that I wasn't going to wake up one day and dicover I had two infants on my hands — one who weighs nine pounds and another who weighs 200. I'm sure other wives can train their husbands as I trained mine. It was — Duck Soup In Colorado Springs

Dear Ducky: Training is for seals. You just happened to marry a man who was teachable and willing to learn. Furthermore, you are both students — working and going to school. This is a different setup than the woman whose sole job is to keep house. Most husbands feel if a wife doesn't bring home a paycheck he is entitled to maid service. Right? Of course not, but this is the way they figure it. (Stock question: "And what did YOU do all day?") I say a man is what he is by the time he marries. A wife can try to retrain him to suit her specifications but she rarely succeeds. Repeated attempts to change a husband is called nagging and I am against it.

* * * *

Dear Ann Landers: I married a man I knew briefly. Within three weeks I discovered he is a House Devil and a Street Angel. We are new in town and so far he's got everyone fooled How long can he keep it up? — Nuff Said.

Dear Nuff: Not long. One day he'll forget to put on his street halo and appear in public with his house horns. You can count on it.

* * * *

Is alcoholism a disease? How can the alcoholic be treated? Is there a cure? Read the Booklet "Alcoholism — Hope and Help," by Ann Landers. Enclose 35c in coin with your request and a long stamped self-addressed envelope.

Roy Gregory Lynch

The community was saddened on Saturday, January 30th, 1971, to learn of the sudden passing of Roy Lynch of Finch, in his 69th year.

Born at Connaught, he was a son of the late Mr and Mrs W. J. Lynch.

He farmed all his life until two years ago when he retired due to ill-health.

He leaves to mourn his passing his wife, the former Irene Charlebois, whom he married in 1928, two sons, Bernard and Gerald, of Ottawa, and six grandchildren.

The body rested at Brownlee Funeral Home, Finch, until Tuesday, February 2nd, from there to St Bernard's Catholic Church, Finch, where requiem Mass was celebrated by his parish priest Rev Father E. Danis. Entombment, Finch vault, to await burial in St Bernard's Cemetery in the spring.

The many floral tributes, mass cards, messages of sympathy, including one from the Hon. Lucien Lamoureux, showed the high esteeem in which Mr Lynch was held.

Pall bearers were Bill Wiseman, Edward Sabourin, Howard Lynch, Robert Poapst, Darl Laporte and Ralph MacKenzie.

RECENT BIRTHS

February 4, 1971:
Mr and Mrs Robert Henderson Chesterville, a daughter.

February 6, 1971:
Mr and Mrs Gerry Brugman, Chesterville, a daughter.

February 8, 9171:
Mr and Mrs Gerald Morrow, South Mountain, a son.

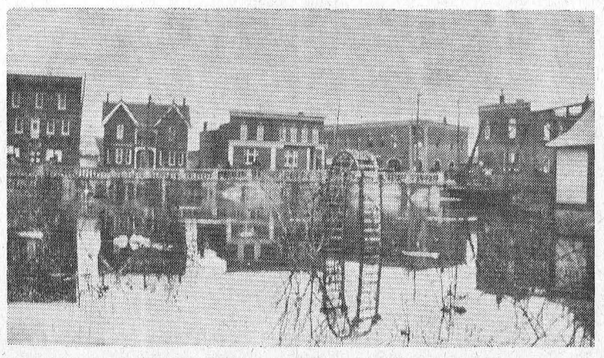

The Year of the Big Flood — Back in 1919 or 1920, we're not sure exactly when this photo was taken, they must have had a winter like the year of 1970-71. As can be seen the spring thaw caused the Nation River to overflow its banks. In foreground in the photo Mrs Jimmy Hughes' trellis can be seen making an arch over the flowing waters, Kearn's Block, Bank building torn(just torn down), Byers Hardware building. Other buildings in the photo are formerly C. Casselman's store, Hamilton Block, Fulton Block and also the old bridge. — Photo courtesy of Chesterville's Historian, Mrs Lyle Marcellus.

February meeting--

Mrs. T. Shaver hosts Dixon W. I.

Mrs Thorold Shaver was hostess to the Dixon Womens Institite for their February meeting.

Members answered the Roll Call by guessing the combined weight of the President and Secretary. Mrs Ross Alguire was the winner, guessing the exact weight.

Mrs Leo Leblanc, President, welcomed the members and read a poem entitled "Horse Sense".

Members agreed to obtain material for making dresses for the Save the Children Fund. An all day quilting was planned to be at Mrs Percy Prieur's.

A decision was made to send a delegate to the Guelph Officer's Conference, the delegate can be the Secretary or Public Relations officer or a member at large.

Mrs Vera Armstrong urged members to attend a Cancer Society meeting in the Avonmore fire hall on Wednesday February 17, when canvassers will be given instructions for this year's Cancer drive.

Mrs Helen Rupert reported on an executive meeting she attended in the Dept. of Agriculture board room, where plans were made for the District Annuals.

Mrs Rupert also gave the members some interesting facts of her trip to the FWIC Convention in Manitoba.One of the highlights being the bus tour to the Peace Garden.

Mrs Shaver conducted a contest on the first name or initial of twenty members of Parliament, Mrs Greg Poapst was the winner. Plans were made to begin another series of euchres in the Northfield hall beginning in March.

Mrs Shaver served lunch and a social half-hour was spent.

District W.I.'s Meet

Mrs Lyman Ault hosts Osnabruck Centre W.I.

Mrs Lyman Ault was hostess of the February meeting of the Osnabruck Centre WI. Mrs Jake Grandaw, President opened the meeting with the Ode, Mary Stewart Collect, and the Lord's Prayer.

The minutes of the previous meeting and treasurer's report were given by Mrs Flegg. Correspondence, from Mrs Butt, Home Economist, regarding the training school and short courses for the County was also read.

Donations were sent to the Runnemede Hospital and Canadian Mental Health Association.

Thank you notes from recipients of Christmas boxes were also received.

The smile for the month was given by Mrs Carrie Ratley.

Roll call "World Affairs and how they affect you", was answered by 19 members and one guest.

Mrs Glen Hollister, Convenor for Citizenship and International Day, spoke on "Associated Country Women of the World".

Plans were made for quilting at Mrs Ault at a later date.

Mrs Obrey Cryderman as Social Convenor, conducted a Heart Song contest that was won by Miss Eva Baker.

Mrs John Wylie and Mrs Robert O'Neil assisted the hostess with refreshments and Mrs Clifford Collins moved a vote of thanks. Mrs Beatrice Countryman will host the March meeting.

Newington W.I. hear History Highlights

The January meeting of Newington Women's Institute was held at tthe home of Mrs Gerald Duvall. Mrs Mary Smith, President, chaired the meeting. Mrs John Simpson acted as secretary. Several thank you notes were read.

Roll call was answered by one minute talks on some interesting place you have visited.

Mrs Mary Smith and Mrs Fred Beer will be leaders for the 4-H Homemaking project 'Sleepwear'. The first meeting to be held at Mrs Beer's home on Feb. 8th.

Mrs Mansel Flegg was appointed delegate to the Guelph conference.

It was voted that $10.00 be given to the Anniversary Fund, MacDonald Institute expansion.

Mrs Gerald Duvall convenor of Historical Research and Current events, had as her program highlights of the past ten years that have made history and how Cornwall started and got its name. Having a large antique collection in her home and on display she held a quiz for members to identify articles which provided for a splendid program.

A delicious salad lunch was served by the hostess assisted by Mrs Ellis Fyke and Mrs Lawrence Steele. The hostess was thanked by Mrs John Simpson.

Mainly About People

Mrs Jake Stein, Jr. PEI, spent the weekend with Mrs Will Stein.

Mr Dwayne Runions of Toronto, spent the weekend with Mrs Don Runions and visited his father, who is a patient in Winchester District Memorial Hospital.

Mr and Mrs Warren Jackson received word on February 4th of the arrival of their first grandchilld, a baby girl, born to Mr and Mrs Lorne Jackson of Kingston.

7th Ave., Osnabruck

Attends meeting in Hamilton

Mr Stewart Hart is in Hamilton attending a council meeting.

Mr and Mrs R. May spent a week with their daughter and son-in-law, Mr and Mrs J. Falconer, at Sioux Lookout.

Mrs Neil Flegg and two children were guests of Mrs Jennie Flegg, Thursday.

Mr and Mrs Robt. May spent Friday with their daughter and family, Mrs Gerry Breton, Woodlawn.

Mr and Mrs Harris Rupert, Ogsoode, were Sunday callers at Mr and Mrs Robt. May.

Finch 4-H Club holds initial meeting

The organizational meeting of the Finch Number II Homemaking Club was held at the home of Mrs Duart MacLean on Saturday, January 30 at 10.30 a.m.

The meeting was opened with the 4-H Pledge. There were four members, two leaders and two guests present.

The nomination for officers resulted as follows: president, Charlene Hanna; Secretary-treasurer, Donna Moran; press reporter, Debbie Potter.

This is a sewing club featuring sleepwear. Samples of materials were passed around and discussed by Mrs MacLean and descriptive literature received.

The leaders demonstrated how to sew on a button with a shank and how to apply lace, by hand.

The group is to have an exhibit at Achievement Day, which will be held in Roxmore School on May 8th.

Meetings are to be held twice a wek with a total of eight.

A motion was received to adjourn the meeting.

HEARING AND SERVICE CENTRE

The regular monthly Beltone Service Centre will be held in

THE CHESTERVILLE HOTEL

Thursday, February 25th, 1971

from 2 to 4 P.M.

Free service for all makes of hearing aids

C. A. WATTS, CONSULTANT

Beltone Hearing Aid Centre

683 Churchill Ave., Suite 3, Ottawa 13, Ontario

Have your hearing tested once a year, its FREE at Beltone

23-1

PLANNING A SALE?

If there's a sale in your future **let experience guide you.**

For further information contact:

GORDON ROSS

AUCTIONEER

ph. 537-2289, Ingleside

51-tf

USED

Furniture and Appliance Sale

USED CHROME SET, 7 Piece, Good Condition $45.00

USED WOODEN TABLE AND CHAIRS, 5 Piece $12.00

USED AUTO WASHER with Suds Saver $25.00

USED STOVES Electric, Wood and Electric, ea. $15.00

USED TELEVISION, 21 inch, Swivel Base $45.00

USED WRINGER WASHER, as is $7.00

MacINTOSH'S

FURNITURE & APPLIANCE

PHONE 774-2636 WINCHESTER

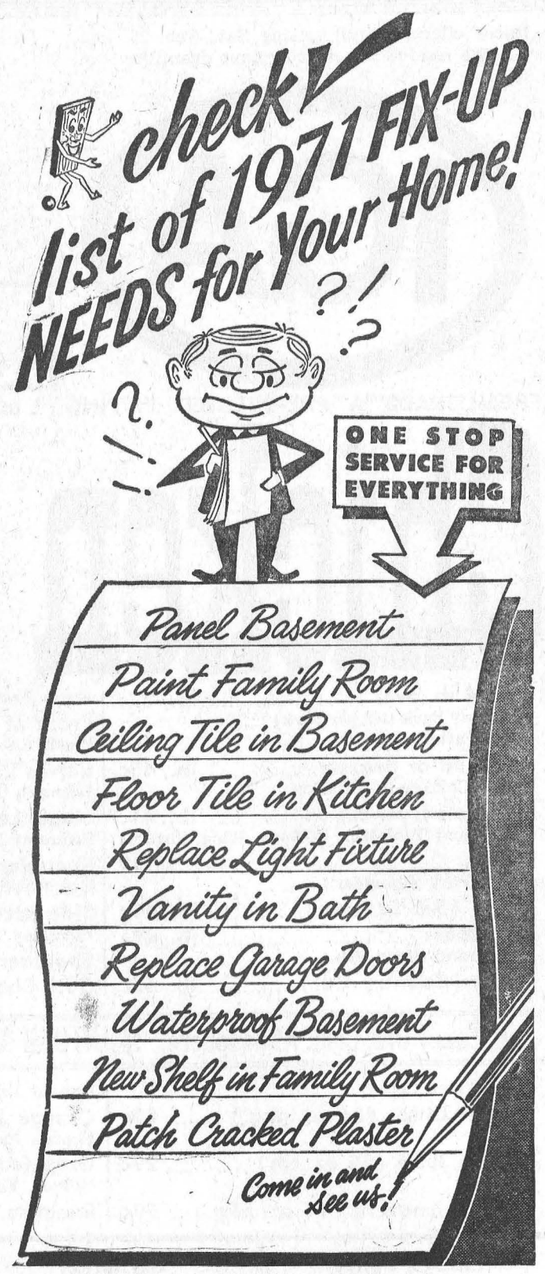

And when you buy you save **$10.00** on every **$100.00** purchases. Here is how you do it. — When your purchase invoices total $100.00 or more, bring them to us and you will receive $10.00 for each and every $100.00 of purchases you make from us between February 12th and April 30th next. All sales final.

(This offer expires April 30th next and does not apply to CONTRACTS for new construction or renovations)

Always a BUY at a PAL Yard

H. S. LANNIN LTD.

LUMBER AND BUILDING SUPPLIES
BUILDING CONTRACTORS

Phone 774-2830 Winchester, Ont.

FLOWERS are always appropriate — they express your thoughts best.

MURIEL'S FLOWERS

Winchester — Ontario

NICK BEEHLER

Electrical Contractor



Electric Heating, Farm Wiring and Commercial

— Phone 984-2877 —

BERWICK, ONTARIO

4tf-69

the store for **Brides**

Voque

502 Montreal Road

Cornwall

33-13

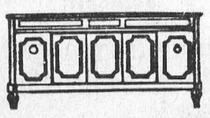

GORDON McINTOSH

Sales Service

— PHONE 987-2923 —

CRYSLER ONTARIO



Follow the leader, Datsun 1600

Try it.
You're following a car with a list of rally wins as long as an elephant's memory. A car with the poke to put you where you want to be. Out in front. So don't just follow the leader. Drive a Datsun 1600, and let everyone else follow you.

Here's what you see from the inside:
Everything. You've got fantastic all-round visibility. Plus a list of extras that don't cost extra: Contoured bucket seats (reclining in four-door sedan and wagon). Tinted glass. 3-speed heater/defroster. Collapsible safety steering column. Headrests, harnesses and a padded dash. A solid unit body construction for extra protection. Pick a 3-speed automatic or all-synchro 4-on-the-floor.

Here's what you get on the outside:
Front disc brakes. All-independent suspension. Smart styling, in two doors, four doors or a wagon.

Here's what you see under the hood:
A 1600 cc. 96 hp 5-main-bearing overhead camshaft engine that squeezes up to 35 miles from every gallon of gas. Dual barrel carb. Alternator.

Here's where you can see it:
At any of 250 Datsun dealers across Canada. Any one of them will be happy to arrange a test-drive.

DATSUN 1600 from $2235*

the more-for-your-money car

*Suggested retail price F.O.B. Vancouver, Toronto, Montreal, Halifax. Local freight, licence, provincial tax, if applicable, extra.

DATSUN

PRODUCT OF NISSAN

BOGART MOTOR SALES LIMITED

PHONE 448-2488

Chesterville, Ont. - King Street

There are more than 1000 Datsun dealers across Canada and the U.S.A.

BOWLING NEWS

Monday Mixed League

Men's High Single — Richard Young 246.
Men's High Triple — Gerald Kittle 623.
Ladies' High Single — Pat Monast 260.
Ladies' High Triple — Sis Schoones 647.
Team standings — Father 80, Richard 75, Wanda 70, Lyle 64, Willy 1, Betty-Ann 49.

Monday Young Peoples League

Men's High Single — Pete Monast 320.
Men's High Triple — Pete Monast 698.
Ladies' High Single — Joanne McLean 253.
Ladies' High Triple — Pat Monast 691.
Team standings — Tootie 82, Mary 78, Len 62, Ted 43.

Mixed Sports League

Men's High Single — Paul Monast 271.
Men's High Triple — Francis Lynch 641.
Ladies' High Single — Pat Monast 260.
Ladies' High Triple — Mary Lynch 611.

Community Bowling League

Men's High Single — Ralph Dillabough 262.
Men's High Triple — Harold Armstrong 690.
Ladies' High Single — Edythe Cameron 279.
Ladies' High Triple — Edythe Cameron 727.
Team standings — Russel 82, Harold 77, Gord 76, Bob 75, Lorne 68, Earl 63.

Defenders

Ladies' High Single — Lila McMillan 242.
Ladies' High Triple — Lila McMillan 632.
Men's High Single — Dale Whitteker 306.
Men's High Triple — Dale Whitteker 763.
Team standings — Elizabeth 73, Gil 70, Alex 67, Goldie 65, Barbara 63, Marion 61.

Newington Thursday Ladies'

Ladies' High Single — Lois Moak 247, Inez Simpson 216, Shirley Cryderman 204.
Ladies' High Triple — Inez Simpson 565, Eva Hoople 564, Shirley Cryderman 547.
Team standings — Carolyn 75, Lynda 61, Joyce 54, Bonnie 48.

Monday Mixed League

Men's High Single — Pete Monast 279.
Men's High Triple — Pete Monast 672.
Ladies' High Single — Rejeanne Bourgeois 279.
Ladies' High Triple — Julliet Blanchard 655.
Team standings — Father 82, Richard 79, Wanda 72, Lyle 69, Willie 64, Betty-Ann 54.

Monday Young People's League

Men's High Single — Pete Monast 275.
Men's High Triple — Pete Monast 646.
Ladies' High Single — Mary Hitsman 239.
Ladies' High Triple — Mary Hitsman 608.
Team standings — Tootie 84, Mary 83, Len 65, Ted 47.

Wed. Afternoon Ladies' League

Ladies High Single — Pat Monast 287, Virley Edwards 262, Helen MacIntosh 258.
Ladies' High Triple — Helen MacIntosh 657, Virley Edwards 594, Lucille Monast 591.
Team standings — Glenna MacIntosh 84, Betty McIntosh 80, Helen Moran 78, Marlene Stewart 66.

Elma

Birthday party held for Cathy Barkley

Little Kathy Barkley, Ottawa, celebrated her first birthday at the home of her grandparents Mr and Mrs Egerton Barkley on Sunday.

Mr and Mrs Wilfred Carruthers were recent guests of Mr and Mrs Bernice Barkley.

Congratulations are extended to Marion Servage who was named Queen at Dunbar Carnival Queen contest.

Miss Tracy McMillan, Chesterville, was a weekend guest of her grandparents, Mr and Mrs Hyndman McMillan.

Mr and Mrs Bernice Froats, formerly of Dunbar, spent some time with Mr and Mrs Burril Beckstead, before moving to their new home in Cornwall.

Mr and Mrs Graham McPherssn were dinner guests of Mr and Mrs Don McMartin, Cornwall, on Wednesday.

Mr and Mrs John Kelso, Mr and Mrs Gary Dillabough, Ottawa, were guests of Mr and Mrs Don Dillabough, on Sunday.

William A. Carlyle

William A. Carlyle, Osgoode, passed away in his 83rd year.

Mr Carlyle, a former resident of Reids Mills, was a retired building and moving contractor.

Born November 13, 1888, he was the son of Thos. Carlyle and his wife, Eliza McConnell. In 1913 he married Alice Allen, who predeceased him.

Mr Carlyle is survived by one son, Charles Carlyle, London; one brother Lorne, Smith Falls; and one sister Ella, Smith Falls. He was predeceased by two brothers Jas. and George.

Funeral service at Vice and Craig Funeral Home, Winchesteer, was conducted by Rev Mervin Peters on February 15, 1971.

Pall bearers were Ivan Saunders, Bob Laughlin, John Jansen, Howard McConnell, Francis Forget and Russell Hoy.

Entombment was in Springhill vault to await spring burial in Reids Mills Cemetery.

SERVICE STATION OPEN THIS SUNDAY

C & M Texaco

* * *

To accommodate the driving public, one service station will be open every Sunday.

MOVIES

NOW SHOWING

Wed., Thurs., Fri., Sat.
Feb. 17, 18, 19, 20
"WOODSTOCK"
A Rock Festival with an All-Star Cast and 400,000 persons doing their Thing.
One Showing Each Night at 7.45, over by 11
(Adult)
(In Color)

Sun., Mon., Tues., Wed.
Feb. 21, 22, 23, 24
"GRASSHOPPER"
Sunday Matinee 2:00 p.m.
Starring Jacqueline Bisset, Joseph Cotton and Jim Brown
A Young Woman jumps from place to place and love to love trying to find happiness
Admittance Restricted to Persons 18 Years of Age and over

Thurs., Fri., Sat.
Feb. 25, 26, 27
"CACTUS FLOWER"
Starring Walter Matthau, Ingrid Bergman and Goldie Hawn
(In Color)
(Adult)
A Dentist's Nurse plays the part of his wife to rescue him from a kooky mistress.

The WINCHESTER

NOW YOU CAN LEARN HOW!

CLASSES IN
CROCHET - KNITTING - TATTING
CREWEL - ETC. - ETC.

MON. - TUES. - WED.
EVENINGS
7.30 - 9.30 p.m.

CLASSES WILL BE HELD IN OUR SHOP
BROOKDALE SHOPPING PLAZA

Learn at your own speed in your own time
Make What YOU Want to Make
at $1.00 per night



Vallance Needlepoint

BROOKDALE SHOPPING PLAZA
CORNWALL, ONTARIO

FEBRUARY

Specials

1964 CHEV IMPALA — 2 Dr. HT, V8, AT, PS, Radio
1965 CHEV IMPALA — 2 Dr. HT, V8, AT, PS, Bucket Seats Radio, Vinyl Roof.
1969 CHEV IMPALA — 2 Dr. HT,V8 AT, PS, PB, Radio.
1969 DODGE MONACO — 4 Dr. HT, V8, AT, PS, PB, Radio.
1969 FORD CUSTOM 500 — V8, AT, PS, 4-Dr. Sedan.
1969 CHEV BEL — 4 Dr., V8, AT, PS, Radio.
1970 CHEV BEL — V8, AT, PS, PB, Radio, Demo.
1970 CHEV IMPALA — 4 Dr. HT, V8, AT, PS, PB, PW, Radio, Vinyl Roof, Demo.

MANY MORE CARS FOR THE WEEK-END

McMILLAN BROS.

CARL AND LEON
NEW AND USED CAR SALES

LEON: Res., 448-2767 | PHONES: Business, 448-2146 | CARL: Res., 448-2002

CHECK THESE DISCOUNT PRICES

Maple Leaf Bologna 3 lb. 99c
Burns Wieners 2 lb. 99c
Celery Lge. Bunch 29c
Florida Oranges, Lg. 125's .. 2 dz./89c
Bananas DeMonte .... lb., 10c
Kraft Peanut Butter 18 oz. Jar 59c
Pantry Shelf Choice Tomatoes 28 oz. tins 29c
White Swan Tissue 4 Rolls 49c

LAFLAMME'S GROCERY
KING STREET
— Phone 448-2822 —

PLANNING to ... Take a WINTER VACATION

if so make your first
Port o' Call

The Squire Shop

CORNWALL, ONT.

CRUISEWEAR AT ITS FINEST!

SPORT SETS by SAMUELSOHN

New S-T-R-E-T-C-H Wash and Wear PANTS



T-SHIRTS
SHORTS
SWIM WEAR

OPEN
10 a.m. - 10 p.m.

EVEN IF YOU'RE A STAY BEHIND
SEE WHAT'S NEW FOR SPRING AND SUMMER

The Squire Shop
CORNWALL - CANADA

Prices effective until closing Sat., Feb. 20, 1971
We reserve the right to limit quantities

IGA

ONLY IGA GIVES YOU REBELLION DISCOUNT PRICES

AND FREE GIFTS with GOLD BOND STAMPS

FRESH, GRADE "A" PRE-DRESSED FRYING (2 to 3 lb. ave.)

Chicken 35c LB.

3 to 4 lb. ave. ..... lb., 37c
Economy Pack (6-8 per pack) (backs attached)
Legs and/or Breasts ..... lb., 45c
Fresh Chicken-In-A-Basket
(1 whole fryer cut up) ..... lb., 41c
Red Brand Tabletrim (T-Bone, Wing, Sirloin)
Steaks ..... lb., $1.39
Fresh Pork Shoulder
Roast (5-6 lb. ave.) ..... lb. 41c
Butt Roast ..... lb., 48c
Red Brand Short Rib
Roast (Country Cut) ..... lb. 65c

Fresh Frozen Boneless (back fat covered)
Front of Veal Roast ..... lb., 79c
Fresh Sliced Nutritious
Calves Liver ..... lb., 95c
Economy Pack (2-3 lbs. per pack)
Maple Leaf Skinless Sausage .. lb., 49c
Economy Pack (6-8 per pack)
Shoulder Lamb Chops ..... lb., 49c
Eversweet Sliced
Side Bacon (1 lb. vac pac) 57c
Economy Pack (6-8 per pack)
Shoulder Pork Chops ..... lb., 49c
Butt Chops ..... lb., 59c

Can. Fancy Ont. Cont. Atmosphere, McINTOSH APPLES .. 3 lb. cello bag, 39c

Blue Water Cod
Fish 'N Chips (36 oz. pkg.) 89c
York
Orange Juice (12 oz. tin) 29c
Pillsbury
Apple Turnovers (14 oz. pkg.) .. 59c

Donald Duck Chilled
Orange Juice (64 oz. jar) 69c
Florida Marsh Seedless White or Red
Grapefruit (8 size 48's) 79c
Golden Yellow Large Labelled
Bananas ..... lb., 13c

Libby's Fancy FRUIT COCKTAIL 19 oz. tin: 33c
Carnation EVAPORATED MILK 16 oz. tin: 18c
SQUIRREL PEANUT BUTTER 48 oz. jar: $1.19
BEEHIVE CORN SYRUP 2 lb. cont.: 45c
Chase & Sanborn INSTANT COFFEE 10 oz. jar: $1.49
Sunlight (special pack) LIQUID DETERGENT 24 oz. bottle: 49c

IGA • CHESTERVILLE • NEWINGTON

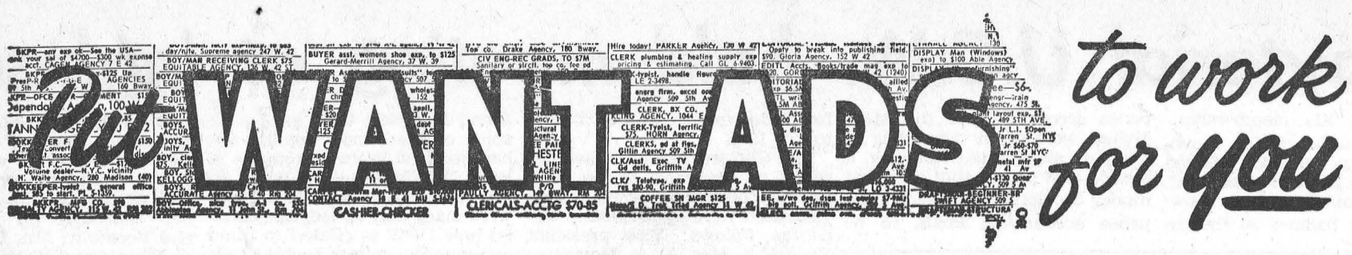

CLASSIFIED ADVERTISING RATES

FOR SALE, FOR RENT, HELP WANTED, ETC., MARRIAGE, ENGAGEMENT and COMING EVENTS, **15 cents a line, counting 5 words to a line, minimum $1.00 first insertion. Subsequent insertions at 10c a line, with a 70c minimum.** CARDS FOF THANKS, **15 cents per 5-word line, minimum $1.00.** IN MEMORIAMS, **$1.00 plus 40c for each 4 line verse.**

The Advertiser agrees that the publisher shall not be liable for damages arising out of errors in advertisements beyond the amount paid for the space actually occupied by the portion of the advertisement in which the error occurred whether such error is due to the negligence of the publisher's servants or otherwise, and there shall be no liability for non-insertion of any advertisement beyond the amount paid for such advertisement.

FOR SALE — Yearling Grade Holstein Bull, off the Unit, good size. — Phone 984-2569. 23-1

FOR SALE — Buildings - Building, 41' x 14' x 15' high; 16 foot square Building; Timber frame 16 ft. square Building. — Apply C. W. Stillson, Newington, phone 346-5666 (between 5 - 10 p.m.) 24

FOR SALE — Choice 2-year-old Beef at 58c lb. a side. Can be seen at Earl Cross Slaughter House, Chesterville, Ont. — Apply Bruce MacLeod, Finch, Ont., Phone 984-2059. 23-1

FOR SALE — Government inspected sides of beef, 63c lb.; sides of pork, 39c lb. Cut and wrapped for freezer. 10 lbs. Hamburg for freezer, $4.95. — Earl's Meats, Phone 448-2324, Chesterville. 48tf

FOR SALE — Milk Keeper 33-can Bulk Cooler; 3 Surge Milkers, all in good condition. Reasonably priced. Reason for selling going out of milking. — Apply H. Oosterman, RR 1, Chesterville, Ontario, Phone 448-2463. 24

CUSTOM SLAUGHTERING—We will pick up and slaughter your beef and pork, cut, wrap and freeze. — Earl's Meats, Phone 448-2324, Chesterville. 22tf

SALE — Steering Wheel Covers, plush or leather, regular $1.59 and $1.69 — Clearing at only $1.19 ea. — Western Tire and Auto Supply, Tel. 448-2875, Chesterville, Ontario. 24-2

ARTICLES WANTED — Antiques, corner — and flat too — wall cupboards, washstands, chests of drawers, clocks, all kinds of coal-oil lamps, clear and coloured glass, wash sets, round diningroom tables and round glass china cabinets. — Please write Lawrence Shaver, Box 218, Long Sault, Ont., or Phone 534-2047. 50tf

FOR SALE — 1967 Polara 500 Wagon, PS, PB, Automatic, Radio. Remainder of warranty available. — Phone 728-1938 daytime; 543-2453 evenings. 22-1

ATTENTION CONTRACTORS — Am accepting estimates for the following work on a new home, 30' x 28'. Excavating, block laying, drain pipes etc., including sub-flooring. — Apply to Box F738 The Chesterville Record. 25

FOR SALE — Choice Beef by the quarter. — Phone Oscar Goddard, 984-2633, Berwick, Ont. 24-2

ATTENTION, FARMERS

You will receive the best prices for your dead, sick and disabled cows and horses. We have no collectors. You deal directly with us. You have added beneits of the monies usually paid to collectors. 24-hour service, 7 days a week.—Call collect to Herb Loucks, Winchester 774-5256, or Guy Machabee, Crysler, 987-2818. Collector's Licence No. 182C69, Receiving Plant Number St. Albert 134RP-69. 20tf

SELLING AVON CAN MEAN FUN. SELLING AVON CAN MEAN HIGH EARNINGS. SELLING AVON CAN MEAN A BUSINESS O FYOUR OWN. For more information and no obligation, call 345-0363 or write J. Park, 1 Paardeburg, Kingston. 23-1

NOTICE

I, Fernand Patenaude, Winchester, RR 2, Ont., will not be responsible for any debts incurred in my name.

Fernand Patenaude
23

FOR SALE — 1970 Ski-Doo Olympique and 1970 Mark II Ski-Boose. Very good condition. Will trade for cattle. — Phone 984-2809. 23-1

ACRES WANTED

Some bush, no buildings, able to trade 1968 Chev. 8 including 2-way communications radio or will buy without trading car. — Apply to Box F-33, The Chesterville Record. 24

Vice & Craig Ltd.

FUNERAL HOMES

METCALFE, WINCHESTER AND CHESTERVILLE

774-2120

one convenient phone number serves all three locations

Ambulance Service

17tf

FOR SALE — 2-piece Chesterfield Suite, grey and red, good condition; 1 Coffee Table, 5 feet long; matching End Tables in walnut, Italian Style. All in very good condition. — Phone 984-2048, Finch. 24-2

The Stormont, Dundas and Glengarry.. County Board of Education

requires for mid-February

CLERK - TYPIST

for Seaway District High School Iroquois, Ontario

— general office duties.

Initial salary - $3,400 per year with allowance for past experience.

Applications will be received by—

Mr. A. Bray, Principal,
Seaway District High School,
Iroquois, Ontario.
Tel. - School - 652-4344.

23-2

FOR SALE — 1971 Olympique Bombardier Ski-Doo. — Phone 987-5406. 23-1

BUY DIRECT FROM PRODUCER — Specializing in Hereford and Aberdeen steer beef. Roasts, steaks, stew, hamburg, cut and wrapped for your freezer. Sides: 65c lb.; hinds: 73c lb.; fronts: 55c lb., — Bill Marcellus, Chesterville 448-2538, Winchester 774-2005. 1tf

FOR SALE — Choice Springer, second calf Holstein Heifer, weight over 1100 lbs.; Cockshutt 60 Tractor, in good running order, $245; 1965 Ford Sedan, standard six. — Apply Sterling Myers, phone Avonmore 346-5523. 24

WANTED — Herds of Cattle; also Springers. — Apply Edwin Montgomery, Finch, Ont., Phone 984-2237. 26-4

NEED ONE COPY — Our copier will turn it out in one minute or less for 50c. Need copies of special letters, invoices, licences, etc., then come in and let the new 3M copier do the job. Quantity copies at special rates. — The "Record" Office, Phone 448-2144, Chesterville. 30tf

HAY WANTED — A quantity of hay. — Apply to John Heuff, Morewood, Phone 448-2653. 25-4

WANTED — Good homes for pups, 3 months old. No charge for pups. — Contact Gordon Fraser, Morewood, Phone 448-2515. 23-1

ATTENTION — Painter available. Will do inside and outside painting. Free estimates. — Apply Norman McEwan, Avonmore Phone 346-5902 10tf

REPAIRS — For Chimney, bricks, blocks, house and barn rebuilding. — Call Joe Dingemans, RR 1, Finch, Phone 984-2043. 10tf

NOTICE — McMillan's Garage, Licensed Mechanic, Gas, Oil and Confectionary. Open 8 a.m. to 10 p.m. 20% off Goodyear Batteries. — Phone 984-2232, Hwy. 43, Finch, Ontario. 23-1

WANTED
DEAD OR ALIVE

I WILL PICK UP YOUR DEAD CATTLE FOR THE BEST PRICES

24-hr. Service! Call Collect
GERARD HEBERT
Phone 987-5364, Crysler, or 448-2612, Chesterville
Licence No. 179-C-69
21tf

SINGER — Our representative Chris Pappas will be calling at Fabrics Unlimited every Monday for Sales, Service and Rentals. For appointment call 774-2207. 29

ANTIQUES WANTED—Old glass; coloured pieces, any style, clear pattern glass and old china. Wooden ware: butter bowls, prints, pine corner and flat cupboards, small pine washstands, sinks, chests, desks, tables, cobblers' benches settees, spice and coffee mills. Old brass: candlesticks, kettles, mirrors, picture frames, vases. Old iron: pots, coffee grinders, etc. Oil lamps: fancy table oil lamps, hanging oil lamps, wall oil lamps. No matter how large or small, give us a call. If you wish to sell or just want a free appraisal write or call.—Gordon and Doris McDonald, The Castor Shop, Box 138, Phone 445-5229, Russell. June 30, 1971

ROTARY WALKATHON

We have quite a number of walkers who have not as yet handed in their money from the Chesterville Rotary Walkathon of October 24, 1970.

We understand that for one reason or another these walkers have not been able to collect all their pledges. We request that the money already collected be handed in at the Chesterville Bank of Nova Scotia at your earliest convenience, so we may consider this project completed. Thank you for your support.

Tom Rance, President
Chesterville Rotary Club.
23-1

WANTED — Used Chesterfield and chair. — Phone 448-2193 after 5 p.m. 23

WANTED — Yearling Holstein Heifers. — Contact Allan McMahon, Crysler, Ont., phone 987-5330. 23

TYPEWRITERS — New and Used; portable, full-size, electric. Also typewriter rentals. — The Chesterville Record. 6tf

NO TRESPASSING — No Trespassing signs available. 25c each. — The Chesterville Record. 6tf

EQUIPMENT RENTALS — Air compressors, 'dozers, sand, gravel, building heaters, house moving.—Sullivan Bros., Phone 448-2660, Chesterville. 16tf

WANTED — Quantity, Pool 1, OMMB Milk Quota) will pay reasonable price by the lb. — Phone after 8 p.m. — Phone 613-443-2117. 24-6

AUCTION SALE
of
CATTLE & MACHINERY

Having sold the Farm the Undersigned Will offer for Sale by Public Auction

Lot 34, Con. 4, Township of Osgoode, Carleton County

1/2 MILE EAST OF DALMENY, 2 1/2 MILES WEST OF HIGHWAY 31

on

SATURDAY, FEBRUARY 27

Starting at 12 Noon

31 Grade Holstein Milk Cows with 9370 lbs. Industrial quota; 8 2-year-old Heifers, bred for Fall; 3 2-year-old Heifers, open; 6 1½-year-old Heifers, open; 10 Holstein Heifer Calves, born in Fall.

Machinery

Massey Ferguson No. 150 Gas Tractor, 2 years old, 980 hours, power steering, chains and heat houser; New Holland Hay Baler, No. 68, with motor; Massey Ferguson Hay Mower, hydraulic, 7 foot cut; Cockshutt Side Rake, 4 bar; Bale Buncher; Otaco Discs, double 14; Massey Ferguson Plough, new, 3 furrow, trip beam; George White Hay Wagon, 5 ton, new; Massey Ferguson Cultivator, hydraulic; Massey Ferguson Manure Spreader, 90 bushel; Forano Tractor Loader, rear mount; Malco Hay Elavator, 40 foot, with motor; 2 Chain Harrows, 8 foot section; Land Roller, 3 section; Grader Blade, new; Snow Blower; Cattle Clippers; 2 Wheelbarrows; Ensilage Cart; 2 Ladders; Electric Fencers; Gas Pump; Lawn Mower! Pressure Pump; Electric Motors; 40 Cow Trainers; Water Tank with milk cooler attached; 3 Dairykool Boumatic Single Unit Milkers; 30 8-gallon Milk Cans; Pails and Strainers; Water Tank; Bender Automatic Milk Washer; Quantity of Hay and Straw.

Coffee and Lunch Available
TERMS—CASH OR CERTIFIED CHEQUE

AUCTIONEER'S NOTE: This is an excellent Herd of Holstein cattle with a herd average test of 3.7 as unit breeding has been used for over 25 years.

HENRY DIEPMAN, PROP.
Harold Ball, Auctioneer.
24-1

LOST — Pair of heavy lined overshoes with initials G. K. on inside. At North Dundas High School, Tuesday night, February 16. Finder please contact Gerald Kittle. — Phone 448-2882. 23-1

FOR SALE — 1965 Pontiac Laurentian; V-8, AT., PS., PB., 4-Door Good condition. Wm. Bailey — Phone 448-2638, after 6 p.m. 24

FOR SALE — Used General Electric Clothes Dryer. In excellent condition, $85.00. Also Zenith Wringer Washer in good working order, with heavy duty wringer, pump and timer, $45.00. — Fulton's TV and Appliances. Phone 448-2195 Chesterville. 23-1

RECORDS — We have in stock the latest single 45 rpm Records. Get your copy of: "Snowmobile Song", "Amazing Grace", "Rose Garden" "Sing High, Sing Low" and many more. Fulton's TV and Appliances. — Phone 448-2195 Chesterville. 23-1

CLOTHING — We have 64 Ski-Doo snowmobile suits yet. Childrens up to Size 16, Reg. $22.95 — Now $12.95. Mens and Ladies Small and Medium, Reg. $39.95 — Now 19.95. TNT suits, Reg. $49.95 — Now 39.95. Bogart Motor Sales — Phone 448-2488 Chesterville. 23-1

IN MEMORIAM

In grateful and treasured memory of our dear mother, Mrs Catherine Merkley, who passed away Feb. 12 1970.

A year has passed since that sad day
When our dear mother was called away,
She left us all without farewell
But we know she will be happy where she has gone to dwell.
The troubles and trials of life are passed
She has entered her Heavenly Home at last,
Some day, some time, we know not when
But we hope we all shall meet again.
Psalm 132, Verse 14
This is my rest for ever
Here will I dwell
For I have desired it.

Life goes on that is true
But it is not the same
Since we lost you.
Those left, behind are very dear
But thoughts of you Mother are always near.

Lovingly remembered,
By her eldest daughter,
Mrs. Mary M. Harriman,
and Family
23-1

IN MEMORIAM

DROPPO — In loving memory of a dear husband ,father and grandfather who passed away February 21st, 1970.

There's an open gate at the end of the road
Through which each must go alone
And there is a light we cannot see
Our father claims his own.
Beyond the gate our loved ones
Find happiness and rest
And there is comfort in the thought
That a loving God knows best.

Lovingly remembered by wife
May, Children and Grandchildren
23

IN MEMORIAM

ROBERT — In loving memory of Origene Robert, who passed away in Crysler, February 19th, 1965.

Always remembered by —
Wife Dorothy and daughter Millie.
23-1

IN MEMORIAM

In loving memory of a dear mother, Mrs John Younge, who passed away February 8th, 1963.

Dear God take a message to Heaven above
Tell Ma we miss her and give her our love,
Her life was unselfish
For others she lived
Not for what she received
But for what she could give
She fell asleep without goodbye
But memories of her will never die
A smile, a tear, a thought sincere
How often we wish that she were here.

Always remembered by son Clifford, daughter-in-law Lera and family.
23

IN MEMORIAM

DOCKSTEADER, V. Arnold - In loving remembrance of a dear husband, father and grandfather, Arnold Docksteader, who passed away February 16, 1969.

"Too dearly loved to be forgotten."

Family
23-1

IN MEMORIAM

In memory of a dear brother, Harry Flanagan, who passed away February 21, 1970.

Always remembered
by Bill and Georgie Duff
23-1

Mainly About People

Mr Duart MacLean and Mr Ethan McElheran left the first of the week for a holiday in Florida.

SULLIVAN BROS.

General Contractors

* Dozers
* Air Compressor
* Building Heaters
* Building Construction
* House Moving

— Phone 448-2660 —
CHESTERVILLE

For The BEST DEAL in NEW and USED CARS

BOURGIE - LEPAGE AUTOMOBILES

FORD DEALERS

Centre Town
EMBRUN — ONT.
— 443-2942 —
— Ottawa 236-4989 —

WE HAVE THE BEST PRICES ON STRAIGHT DEALS

Contact:
R. Lepage or Marcel Lefebvre,
Saleman

OPEN EVERY NIGHT UNTIL 9.30

COMPLETE DISPERSAL

of the herd of
JAMES H. LEVERE
Mountain, Ontario
to be held on
FRIDAY, FEBRUARY 19, 1971
Sale Time: 1:30 sharp
AT FAWCETT'S SALE ARENA
2 MILES SOUTH AND 2 MILES WEST OF WINCHESTER

28 HEAD OF REGISTERED LEVERHOLM HOLSTEINS
Consisting of:

19 Mature Cows and Springing Heifers; 1 Service-Age Bull; 8 Spring Calves

A share of INDUSTRIAL MILK QUOTA goes with each mature animal

Also selling a Number of close springing and fresh Grade and Purebred Cows.

FAWCETT BROS. SALES SERVICE

ALLISON FAWCETT, Phone 774-5100 — RALPH FAWCETT, 774-5710

Sale Barn
989-5554

23-1

CARD OF THANKS

I wish to express my sincere thanks to relatives, friends and neighbours for their visits, cards, flowers and gifts while I was a patient in Winchester Memorial Hospital. Special thanks to Rev. D. L. Gordon and Dr. D. Justus and the first floor nursng staff

Lloyd Gallinger
23-1

CARD OF THANKS

I wish to express my sincere thanks to our own family and all those who remembered me with cards and flowers during my stay in Winchester Hospital. Special thanks to Dr. G. Barton, Dr. D. Justus and all the visiting clergy and nurses on the First floor. 23

Mrs. Ella York

CARD OF THANKS

We wish to express our sincere thanks to our friends, relatives and neighbours for their acts of kindness, messages of sympathy, floral tributes, mass cards and memorial gifts in the sudden passing of a loving husband and father, Roy Lynch. Special thanks to Father Danis, Dr. MacLeod, Barry Brownlee, Teddy Moran and Stephen St. Pierre. These acts of kindness will always be remembered.

Irene Lynch and family
23-1

New Car Trade-ins

REDUCED TO CLEAR

1970 VAUXHALL
Overhead cam, 4 Dr. 4 cyl
$1595.00

1967 FORD GAL. 500
2-Dr. HT, V8, AT, PS, PB
$995.00

1966 FORD GAL. 500
2-Dr. HT, V8, 390 Motor
$795.00

1966 PONT. PARISIENNE
2 Dr. HT, V8, AT, 1 Owner
$795.00

1966 ENVOY EPIC
2-Dr., 4 cyl.
$575.00

1964 FORD CUSTOM
4 Dr.
$295.00

We have a large display of New Datsuns in stock

Drop in and Test Drive

BOGART Motor Sales Ltd.
'Your Datsun Dealer'
Phone 448-2488
Chesterville, Ont.
23-1

United Counties of Stormont Dundas and Glengarry

TENDER FOR MATERIALS AND SERVICES - 1971

Sealed tenders, plainly marked as to contents, will be received by the undersigned until 10:00 o'clock a.m.,

FRIDAY, MARCH 5, 1971

for the season's' supply of the following materials and services for the County Road System:

(1) Highway Salt
(2) Calcium Chloride
(3) Weed and Brushkiller
(4) Gasoline and Diesel Fuel
(5) Furnace Fuel
(6) Lubricating Oils and Greases
(7) Antifreeze
(8) Asphalt Emulsions and Cutbacks, and D.H.O Primer
(9) Stone Chips
(10) Crushed Stone and Gravel
(11) Asphalt Patching Material
(12) Ready-Mix Concrete
(13) Tires and Tubes
(14) Wire Farm Fence, Gates, Steel Fence Posts, Brace Wire and Staples
(15) Metal Cuverts
(16) Concrete Sewer Pipe
(17) Prefabricated Catch Basins and Covers
(18) Metal Road Signs and Sign Posts
(19) Grader and Snowplow Blades
(20) Pavement Marking
(21) Rental of Road Building Equipment

Information to bidders, specifications and tender forms may be obtained at the office of the undersigned. Lowest or any tender not necessarily accepted.

A. R. Ferguson, P Eng.
County Road Superintendent
P. O. Box 1022
Cornwall, Ontario
23-1

CARD OF THANKS

I wish to thank all who remembered me with cards, gifts and visited me while I was a patient in the Memorial Hospital in Winchester. Special thanks to Drs. H. and D. Justus and the clergy who visited me. A sincere thank you to all who were so thoughtful to my wife during my illness and for their acts of kindness. Viola said, she does not know what she would have done without our relatives and friends.

Harold Stewart

CARD OF THANKS

The wife and family of the late Sidney Garrett, sincerely wish to express their thanks and appreciation for the beautiful floral tributes, donations to the Heart Foundation and Cancer Society. Special thanks to friends and neighbours in our time of bereavement. 23

CARD OF THANKS

We wish to express sincere thanks to everyone who remembered us with visits, cards, flowers and gifts while we were patients in Winchester Hospital. Our special thanks to Dr. Duane Justus and the nurses and staff of the maternity ward for their excellent care.

Corrie and Kristine McRae
23

Professional Directory

H. W. ALGATE, R.O.
OPTOMETRIST
Opens Office again in New Location for the Practice of Optometry in
CHESTERVILLE COMMUNITY HALL
THURSDAYS
BY APPOINTMENT ONLY
TELEPHONE P. J. GILROY'S
448-2807
May 71

MONUMENTS

Where You Buy the Best for Less
Satisfaction Guaranteed
No. 1 Granite Only
Cemetery Lettering

DWIGHT H. CROWDER
Williamsburg — Ontario
— Phone 535-2683 —
1 Mar 71

Clement Insurance Agency
Since 1893
GENERAL INSURANCE
Our knowledge and experience in Insurance enables us to give you a first class, prompt, efficient service.
JOHN CLEMENT
Chesterville — Ph.: 448-2598
Dec., 1970

MAC'S BARBERSHOP

Open Days:
Monday to Saturday
Open Evenings:
Tuesday and Friday
Closed All Day Wednesday

Bank of Nova Scotia Building
July, 1971

LICENSED AUCTIONEER

I solicit your attention:
I can give you a Complete, Business-like Sale Management Service. Costs no more.
R. HAROLD BROWN
— Cornwall, R.R. 2 —
Phone 932-7925, Area Code 613
Mar '70

JACK H. BUSH
GENERAL INSURANCE AGENT
Automobile
Fire — Casualty
Farm
Mutuals
AVONMORE and FINCH, ONT.
June, 1971

HAROLD D. POAPST
Insurance & Real Estate Broker
Representative
Grenville Insurance Co.
Automobile, Fire, Casualty, Etc.
Phone Us Collect
PH. 774-2602 — WINCHESTER
Aug. 71

DELBERT HUMMEL
Licensed Auctioncer for all kinds of sales, at reasonable charge, Chesterville. Dec. 71

LICENSED AUCTIONEER

Will handle all kinds of Farm or Household Auctions. Guaranteed results. Reasonable rates. Write or phone for dates at my expense.
DWIGHT TUPPER
CHESTERVILLE, RR1

Moving & Hauling

We are completely equipped to look after your commercial hauling and all local and long distance moving.
Consult us for rates — our prices are reasonable.
H. A. GREER, Prop.
CHESTERVILLE — ONTARIO
Apr 70

FOR COMPLETE INSURANCE SERVICE
Fire — Casualty — Life
Phone Collect
Biccum and McIntosh Ltd.
Chesterville
— Phone 448-2854 —
Oct. 68

Phone
Mrs Jessie Runions
RR2, Winchester Ph.: 448-2266
for
All Lines Co-op Insurance
or
Chesterville Co-op
Dec 70

Seaway Valley Presbyterial U.C.W. hold meeting at Ingleside

A meeting of the full executive of Seaway Valley Presbyterial United Church Women took place recently in Trinity United Church in Ingleside, attended by 14 executive members and 22 local presidents or representatives. A short worship service opened the morning session. Mrs F. W. B. Shaw, President, reported on a questionaire to assess the value of rallies, and from a sampling of answers it was apparent that the rally was felt to be worthwhile.

Summer School 1971 was discussed, the dates being August 16, 17 and 18, at MacDonald College. The school is run this year by Ottawa Presbyterial, with help from the other Presbyterials Possible speakers are Dr Cynthia Waddell and Mark Gibbs.

The annual Meeting of Conference UCW was dealt with, this to be held at St Paul's Church in Cornwall, with Knox UCW assisting, and wth the theme, "New Days, New Ways". Six delegates from Seaway Valley Presbyterial will attend.

Mrs Shaw reported on a meeting of Conference which she had attended in November in Richmond, Quebec, which left her with the conviction that though many changes are coming, the UCW's are still needed, and are still relevant. One suggestion of merit was a telephone ministry, which she explained.

Questions submitted by local UCW presidents provoked much interest and were discussed in two groups. Some examples were problems with programs; cost of sending bales; objectional TV programmes; life memberships.

Following a break for lunch, the afternoon session opened with a report from the treasurer, Mrs Allen VanAllen, which showed a healthy balance in the expense account. Since the M&S givings were down (according to the pink slips) from last year, a motion was passed that a sum of money be donated from the expense account to M&S, to be forwarded immediately to Toronto, for 1970.

Mrs Clifford Larmour gave her report as chairman of the nominating committee. Some of the vacancies were subsequently filled, as follows: Vice president Region 3, Mrs A. A. Morrison; Region 5, Mrs Arthur Woodland; corresponding secretary, Mrs Dwight Bennett.

The recording secretary, Mrs David Frappier, then gave a resume of the annual reports she had received from secretaries of local UCW's, 64 of 72 being received. Programmes and projects were many and varied, and showed how UCW is related to other community projects such as Cancer Society, CNIB, A.T.C., Foster Parents, World Day of Prayer, Meals on Wheels, Cansave, etc.

Mrs D. J. Cooper reported on Citizenship and Social action; Mrs Edwin Forward on Community Friendship and visiting; Mrs Keith Brownelll on Ltierature and Communications; Mrs Wilbur Garlough on Stewardship and Vocation; Mrs Leslie Eamer on Supply and Welfare; Mrs Morrison as recording secretary.

Theme of the annual meeting is "To Be Is To Grow", which will be held in Spencerville, on February 24, at 10.00 a.m.

The next executive meeting is to be held in April.



105 enter Dunbar Rally — At check point two in the 30-mile rally, Ren Elliott and assistant Bert Barkley check the above entrants as they near completion of the run. Waiting to be checked are from the left Jack Smith, Jack Dubois, Bob Williams, Mark Dubois, Ren Elliott, James Moran, Tom Boyce and Bert Barkley. — Staff Photo.

Couple's Club meet at McMillan home

The Couples' Club met at the home of Hugh and Roma McMillan on February 4th with the president Hugh McMillan in charge.

The meeting was opened with verses 1 and 5 of hymn 79 "What grace, O Lord and Beauty Shone". A Call to Worship verse and the scripture, 1 Corinthians, chapter 28, verses 9 - 19 were read.

The minutes of the previous meeting were read and approved. The roll call showed on attendance of 16.

It was decided to send "Get Well" cards to Bert Casselman in Kingston Hospital and Arnold Barkley in Winchester Hospital.

The next meeting will be held at the home of Hugh and Edna Barkley with the ladies in charge of the program.

The program for this meeting consisted of reading by the men and was as follows: Hugh Barkley read some informative farm records dating back to 1899; M. Beckstead gave a biography of Robert Service and recited "The Cremation of Sam McGee' and Graham McPherson read a "History of Boucks Hill" by Miriam Coligan; Wray McPherson read "Daily Thoughts" from the Friendhip Book by Francis Gay.

Morewood

Recent guests at Mattice home

Mr and Mrs Wilfred Levere, Cardinal, were recent guests of Mr and Mrs Walter Mattice.

Mr Carmen Smith, Ottawa, spent Saturday with his mother, Mrs C. H. Smith.

Mr and Mrs Art Koolwine, of Brockville, spent Sunday with Mr and Mrs A. Koolwine Sr.

Mrs James McMillan, Belleville, spent the past two weeks with Miss Lily Swerdfeger.

NOTICE

There will be a Meeting on
WEDNESDAY, FEBRUARY 24
at 8.15
IN THE CAFETERIA AT NORTH DUNDAS DISTRICT HIGH SCHOOL

For parents of N.D.D.H.S. Students who wish information concerning courses of the shool for the academic year 1971-72.

Representatives from the Administration and Guidance Department will be available for consultation at this time.

H. Manchester
23-1

ANNUAL
MEETING
of
Grenville-Dundas Liberal Association
Thursday, February 25, 8 p.m.
ST. MARK'S HALL, PRESCOTT

AGENDA:
— election of officers
— election of Board of Directors
— New Constitution
— other pertinent matters

All persons living in Grenville-Dundas are cordially invited to attend

G. Patrick A. Beavers, President
23-2

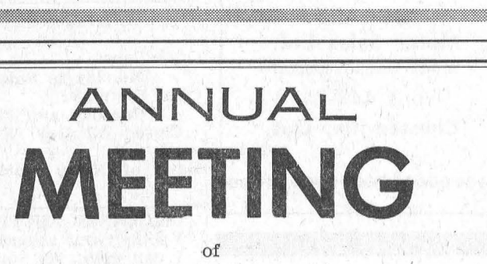

The Class of '84 isn't too far away.

I can show you how to build an education fund for your children NOW!

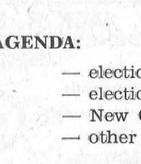

THE MONARCH LIFE ASSURANCE COMPANY

J. T. (Jack) JAMES
REPRESENTATIVE
MOREWOOD, ONT.
448-3104 PHONE 233-4457



FRED SAYS ...

TRADE NOW FOR A BETTER USED CAR

FREE
50 Gallons of Gas
on any
USED CAR OVER $600 IN THE MONTH OF FEBRUARY

This Week's Specials

1969 **VAUXHALL VIVA** — good sound economical driving.
1967 **CHEV** — 2-Dr. V-8, Coach. A real gem.
1968 **PONTIAC PARISIENNE** — 4-Dr., low mileage, balance of G. M. Power Train Warranty.

WERT'S GARAGE LIMITED
CRYSLER — 987-2179 — ONTARIO
OPEN EVERY WEEK NIGHT TIL NINE
YOUR PONTIAC-BUICK MEN:
CHARLIE BRYDGES, DICK WERT, JERRY LEDUC AND FRED SMTIH

TRADE NOW!
FOR THE BEST DEAL EVER
AS THE GENERAL MOTORS STRIKE IS NOW OVER WE ARE IN A POSITION TO TAKE ORDERS FOR THE NEW 1971 CARS

There are still a number of used cars to choose from, such as —

1967 Pontiac Grand Parisienne — 4-door HT, Fully equipped. Lic. No. 13018H.
1968 Chevelle S. S. 396 — 2-door, 4-speed Standard, Wide Ovals, Radio, One Owners. Lic. 17760H.

Financing on the Spot through G.M.A.C or Bank of N. S.

For Prompt and Courteous service contact
A. & R.
GREGOIRE AUTO LTD.

SALES REPRESENTATIVES: Hector Deguire, Richard Wagner and Sheldon Robinson.

Embrun: 443-2885/42 — Ottawa: 237-0870
EMBRUN — ONTARIO

FARMERS
FREE preparation of your Basic Herd application, with your 1970 Tax Return.
* CONTRACT IF YOU DESIRE
* NO ADVANCE PAYMENT
* SERVICE THROUGHOUT THE YEAR
— No Tax Return Too Small Or Too Large —
STATEMENTS AND REPORTS AS REQUIRED
HARVEY & SHEPPARD REG'D
Box 310 — Winchester Ontario
Winchester — 774-2738
Ottawa - 733-5509 — Kemptville - 258-2781

Voque
the Bride's store
Sheer Elegance
From Vogue's magnificent bridal selection, sheer organza apliqued with hand cut Chantilly lace New Bishop sleeve.



Shop Thursday and Friday til 9 p.m.
from our Dream Room
THERESA PITRE
Bridal Consultant
932-1312
VOGUE SHOPPE - 500 MONTREAL ROAD
Cornwall

RECONDITIONED USED TRACTORS
MUST GO!

B-414	$1895.00
B-414	$1895.00
B-275 with Loader	$1595.00
B-250	$ 995.00
624	$3375.00
B-275	$1295.00
B-275	$1395.00
100, with loader	$ 895.00
Super A	$ 495.00
Farmall C	$ 575.00
Farmall M	$1075.00
504, with Loader	$2875.00
Massey 50 Diesel	$1575.00
Nufield 465, with Loader	$2950.00

ALSO 20 USED SNOWMOBILES, RECONDITIONED AND 30 DAY 50-50 WARRANTY

CARL-DON EQUIPMENT
— PHONE —
CHESTERVILLE — 448-2166 MOUNTAIN — 989-2049

HEARING AIDS DISCOUNT PRICES
We will allow you the salesman's commission of $100 to come to our office.
Our aids have the new noise suppressor to use in crowds and runs for 800 hours on a single battery.
Phone 774-2606
for a free trial
SUMMERS' HEARING AID CENTRE
WINCHESTER, ONTARIO

WANTED
USED RIFLES & SHOT GUNS
ALSO
ANTIQUE GUNS, UNIFORMS, ETC.
We Buy — Sell — Trade
BELGIUM
Box 653, Cornwall
ST. ANDREW'S WEST
on Hwy. 138
20tf

ROSS McCONNELL
(Successor to L. D. Wells)
MONUMENTS
Open Evenings and Week ends
Ottawa Street
Winchester - 774-3349
Ingleside,
Mrs. L. D. Wells



S. G. BLACK FUELS LTD.
— Phone 774-2109 —
WINCHESTER — ONTARIO



YOU'LL DRIVE SAFER WITH INSURANCE
Auto accidents may involve yourself or others. For complete safety from financial loss, you need both accident and liability insurance if you drive a car.
Protect yourself by seeing us for low-cost coverage.
WE HANDLE ALL TYPES OF INSURANCE
FRED S. COONS INSURANCE
Home — Business
Automobile — Farm — Life
— Phone 448-2398 —
CHESTERVILLE

Tuned-out generation--

Chairman leads young people in discussion at Ingleside Citizens' Assoc. meeting

The regular monthly meeting of Ingleside Citizens' Association was held in the gymnasium of Osnabruck District High School at 8 p.m. A film strip "The Tuned-out Generation" was shown by the Youth Committee Chairman, Rev Wallace McKinnon, who then introduced the panel of young people and led them in a discussion which was thrown open to the audience afterwards.

The CGIT Choir sang two modern hymns with Mrs Brian McEwan at the piano.

The young people were thanked by the President, Mr G. Hickey. Mr Bob Bedingfield reported on the cost of playground equipment for the two parks in the community.

Mr Bill Fleming, Membership Chairman, gave lists of members and suggested projects which he had received in his membership campaign to committee chairmen.

Mr Thorold Lane reported on renting space for a drop-in centre. A committee was formed to gather information for the next meeting.

The Chairman of the Ways and Means Committee, Mr Clarence Meyers, asked that ticket money from the Snowmobile raffle to be held on March 8th, be turned in to the local bank by those who have not already done so.

Reporting for the Civic Affairs Committee, Mr Thorold Lane said that trash cans are to be painted, sodium lights are being investigated for the entrances to the community from Hwy. No. 2 and boulevard improvement is being planned.

Mrs Helen Graham reported that four new families had been welcomed to Ingleside since the January meeting. A discussion on larger quarters for Senior Citizen meetings will be continued at the next meeting, in the Social Convenor's report.

North Valley

Spends few days in Lindsay, Ont.

Mrs Donald MacLean and Miss Marjorie MacLean spent a few days in Lindsay. They were accompanied home by Mrs MacLean's sister and visited with Miss Louise MacLean and at Belleville, Mr and Mrs Ian MacLean and children.

Mr and Mrs Clifton Gallinger spent an evening with Mr and Mrs John Grandaw.

Mr and Mrs Robt. May have spent a holiday with their daughter and son-in-law.

Garth Shaver has returned to College at Sault Ste Marie after spending a holiday at his home.

Mr and Mrs Boyd Brownell are busy building their new home in Finch.

Mr Clarence Reynolds is convalescing at his home after spending some weeks in Winchester Hospital.

Mr and Mrs George Baxter, Maxville, spent an afternoon with the latter's sister Mrs Glenn Hollister and Mr Hollister.

Mr and Mrs Lloyd McPhie have their new baby home from Winchester Hospital where he spent some time in the incubator.

Mr and Mrs Clifton Gallinger spent Thursday evening in Cornwall and called on Mr and Mrs Clarence Moke and Mrs William Ostler.

Mr Roy Hawn of Ottawa, spent the week with his sister Mrs Leila Grandaw.

Around The Schools

N. S. D. H. S.
N. D. D. H. S.
O. D. H. S.

N. D. D. H. S.

This year the Grade Eight students from each elementary school in the area visited NDDHS on separate days. On Tuesday the visitors were from Hallville Public School and on Thursday, the Grade Eights were from Stormont County. We welcomed students from Morewood and Russell on Friday. These students sat in on Level 1 classes.

The level 4 students have been going on tours of Algonquin and St. Lawrence Community Colleges. These tours have helped many students make decisions concerning next year.

Preparations for 'Carnival '71' Feb. 11 and 12 are nearing completion. The students are anxiously awaiting its arrival. This year's activities are of great variation and should appeal to both students and staff.

Our congratulations go out to our NDDHS Curling Team for their fine showing in the Ontario Championship Play-offs on Saturday, January 30th at the Ottawa R. A. Centre. The team was defeated by a slim margin of 6 to 5 by Gananoque. The team members are Bill Gamble, Frank Brewer, Barry Cochrane and Wayne Anderson.

O. D. H. S.

The annual speaking contest for area schools, sponsored by the Ontario Hydro, was held at Osnabruck High School on Monday February 8th. Chairman for the afternoon was Mr G. Lauzon.

The contest was in two categories, prepared and impromptu. Andrew Duhaine, of Maxville, was the winner in the prepared category with his address on racial prejudice. Runners up were Robert Kershaw, Cornwall CVS, who spoke on Technological Advancement, and June Aubin, Char-Lan District High, for her speech on Faith.

Other competitors in this class were, Anne Schultz, ODHS, Robert Gravel, General VSHS; Barbara Primeau, St Lawrence HS.

The winner in the impromptu class was David Sherman, ODHS, who spoke on Bad Breathe. The The runner up was David Kinneal, St Lawrence HS, for his address on the Good Old Days.

Contestants in this area were Gary McKillican, Maxville HS; Mary Van de Camp, Cornwall CVS; and Chris Cull, General Vanier.

The winners of these two categories will go to Ottawa for the speaking finals on Feb. 20. Students from ODHS wish their boys Good Luck.

Monday was also the beginning of the ODHS Carnival. The main event was the choosing of the Snow Queen and her Princesses.

Snow Queen this year is Edith Vander Veen and her princesses are Bonnie Shaver Sr., and Donna Markell J., The crowing was held on Wednesday due to the school being closed Tuesday. During the ceremony the girls were presented with red roses, compliments of the Students' Council.

Friday, some students enjoyed a ski trip to Camp Fortune. A sock-hop was held in the afternoon for those who preferred to remain at the school.

Saturday night a dance was held featuring the East Village. Other events during the week were snow sculpturing, class room decorating, a tobogan party and a slave day and a dress-up day.

ODHS extends thanks to the carnival convenor, Gracie Ouderkirk, and her committee, also to Mr Labossiere, of the French Department, for making the carnival a success.

KITCHEN CORNER



Pancake Party

For a pancake party, here's a quick start with a mix. The home-made richness from evaporated milk and the easy-to-prepare fruit syrups. Syrups should be served warm, easily done by placing the pitcher in a pan of hot water.

Perfect Pancakes

Be sure the griddle is hot — hot enough to make a drop of water spit and sizzle. Grease the griddle lightly.

Do not overmix the batter. Most pancakes are lighter and more tender if they aren't mixed too well. Lumps will cook out on the griddle.

Pour batter from a pitcher rather than spooning onto a griddle. Use 1/4 cup of batter for a 5-inch pancake.

Turn pancakes only once, when the surface is full of bubbles but before the bubbles have broken.

Quick Pancakes

1 cup pancake mix
½ cup water
1 egg
2 tbsp. salad oil or melted shortening
2/3 cup evaporated milk

Combine milk, water, egg and oil in a shaker or covered jar. (If melted shortening is used, add after the pancake mix). Add pancake mix and shake vigourously until the batter is fairly smooth. Pour batter in small cakes onto hot, slightly greased griddle. Turn cakes when bubbles on surface appear. Serve with whipped butter and warm syrups. Makes 12 small pancakes.

Blueberry Syrup

1 1-pound can blueberries (2 cups)
½ cup light corn syrup
dash salt

With electric beater or blender, blend blueberries until smooth. Pour into a small saucepan; stir in syrup and salt. Bring to boiling; boil gently, uncovered, stirring constantly, 5 to 7 minutes. Makes 2 cups.

Strawberry Syrup

Repeat above method using 1 10-ounce package frozen slices strawberries, thawed.

Honey - Orange Syrup

½ cup honey
3 tbsp. thawed frozen orange juice concentrate.
dash salt

Combine honey, orange juice concentrate, salt. Heat and stir. Serve warm. Makes 3/4 cup.

Bacon Pancakes

1 cup milk
1 egg
1 tbsp. oil
6-7 slices bacon, cooked and crumbled
1 cup pancake mix

Place milk ,egg, oil and bacon in a shaker or glass jar. Add pancake mix, shake vigorously 10 - 15 minutes or until batter is fairly smooth. Pour batter onto a hot greased griddle. Bake to a golden brown, turning only once. Yields 8 medium panccakes. Serve with maple butter.

Maple Butter

Cream 1/2 cup butter until light and whip in 1/4 cup maple syrup. Blend well.



HALLMAN SILOS
3 TYPES
• Regular corrugated stave
• Thick corrugated stave
• Poured concrete with 6" wall.
HALLMAN SILOS LTD.
HOUGH BROS.
— PHONE 984-2622 —
Finch Ontario

ONE WEEK
SPECIAL
JAMESWAY
MINERAL BOWLS
$3.75
BYERS
BUILDING SUPPLIES
Hardware Store 448-3318 Chesterville
Lumber Yard 448-2182 Ontario

LORNE ACRES
PATZ FARM EQUIPMENT
WINCHESTER — 774-2643
PATZ • Barn Cleaners • Silo Unloaders • Cattle Feeding Systems
PEDLAR & BEATTY Barn Equipment
HALLMAN SILOS • Poured and Heavy Stave • Poured • Silage Distributors
FARM • Plumbing Supplies • Hardware

HOWARD G. LOUGH & COMPANY
Chartered Accountants
113 SECOND STREET EAST CORNWALL, ONTARIO
TELEPHONE WE 2-8691
32-1

WINTER-TIME SPECIAL
Now You Can Have That Bathroom You Have Always Wanted
We Can Do the Inside at a Savings to You
THREE-PIECE BATHROOM
(complete with fittings)
White $175.00
Colour $240.00
20% OFF ALL PIPE AND FITTINGS
Complete Line of Deep & Shallow Well Pumps & Softeners
COLEMAN & BROCK FURNACES
EAVESTROUGHING — ROOFING — PLUMBING
LYLE HEAGLE
Phone 448-3296 Chesterville On.t
17tf

WINCHESTER MANAGEMENT & CONSULTANTS
WE SELL SERVICE
INCOME TAX, WILLS, ESTATES, PARTNERSHIPS and BOOKKEEPING and ACCOUNTING
P.O. Box 518
C. HILL
Phone - Winchester 774-2439

FARMERS
* Why not start those young calves off right — by feeding them **Purina Nursing Chow** & **Calf Startena.**
* Buy at the store that offers you **More for Less Money.**
* Your headquarters for **Small Seeds, Seed Corn, Sanitation Products, Fertilizer & Feed** - bags or bulk.
* **On Special — Penicillin** — 250 cc size — **$5.10.**
ALL PRODUCTS REFRIGERATED CONSTANTLY
CLEMENT FEED AND FARM SUPPLIES LTD.
Phone 448-2161 Chesterville, Ont.

Ford
MacEWEN
FORD SALES LIMITED
MAXVILLE ONTARIO
• COMPLETE BODY SERVICE
• SALES
• SERVICE
• LEASING
"REMEMBER IF YOU DON'T BUY FROM MacEWEN YOU'LL PAY TOO MUCH"

TRY OUR
PIZZA
— also —
FLAVOR-CRISP
CHICKEN
Country Kitchen Restaurant
PHONE 774-2417 WINCHESTER


Keep a tank of hot water handy.
You never know when you'll be needing it!
Cascade. A family-size tank, that keeps itself full of hot water. Quietly. Safely. Lots of hot water for all those unexpected cleaning jobs— an extra load of laundry, a visiting football team, a playful pooch that likes to bring the outdoors indoors. With a Cascade electric water heater in the house, you've got the biggest bargain in hot water.
Cascade
your hydro
CS1-3559WK

ERIK THOMPSON
ELECTRICAL CONTRACTOR
Electric Heating Installation — Domestic & Industrial Wiring
CHESTERVILLE, ONTARIO PHONE 448-2083
COUNTRYMAN ELECTRIC
ELECTRIC HEATING SPECIALISTS
Cascade 40 Sales & Rentals — Domestic & Commercial Wiring
CHESTERVILLE, ONT. PHONE 448-2474

COMING EVENTS

• • • •

ANNUAL MEETING

The Annual Meeting of the Stormont Pork Producers will be held in the Board Room of the Department of Agriculure and Food, Cornwall, Ontario on Feb. 18th at 1.30 p.m. Visitors welcome. Guest speaker to attend.

Pres., Geo Baker
Sec., Wm. Maginnis.
23-2

"SERMONS FROM SCIENCE"

Coming to NDDHS on Tuesday, February 23, 1971, 2 to 3.30 p.m. "Sermons From Science." Popular Pavilion from "Man and His World" presents the provocative new film "Primative Man In The Modern World". Keith Price and Bob Yorgey, former pharmaceutical and Secondary teachers, respectively will accompany presentations and conduct a question and answer period. All students welcome. Sponsored by the Student Bible Club. 23-2

SOCIAL EVENING

Chesterville Legion will hold a Social Evening on Saturday, February 20, 1971. All couples over 21 years of age welcome. Music by the "Imperials". 23-2

MIXED STAG

A Mixed Stag in honour of Pat Ace and Keith Wagner will be held in the Crysler Pavilion on Friday evening, Feb. 19, 1971. Music by "Wild Flowers." Everyone welcome. 23-1

W. I. MEETING

Chesterville W. I. will meet in the Institute Room on Monday, February 22 at 8 p.m. Topic "Public Relations". Mrs Krisjanis of Morewood will speak on "Esthonia". Bring a guest. Everyone is welcome. 23-1

EUCHRE

A Euchre will be held in St. Mary's School on Sunday, Feb. 28 at 8:00 p.m., sponsored by the C.W.L., Chesterville. Everyone welcome. Lunch served 24-2

ATTENTION PORK PRODUCERS

An information meeting to discuss Sow Herd Management will be held in the Town Hall, Winchester on Wednesday, February 24 at 1:30 p.m. sponsored by the Dundas Pork Producers and Ontario Department of Agriculture and Food. 23-1



Hockey Action...

Hockey highlights from Dunbar carnival

Four exiting games rounded out the hockey schedule at Dunbar Carnival, Saturday.

At 9.00 a.m. Carson Elliott's Dunbar Bruins downed Erik Thompson's Tykes, coached by Peter DeRooy 4-2 in an exciting game. Gary Beckstead opened the game when he scored on a pass from Eddie Witteveen. Early in the second period Marque Laflamme popped the puck past Glendon Shay to tie the game at one all. This goal was scored on a penalty shot, which is very unusual in this league.

Third period action saw both teams increase the tempo as Donnie Servage scored a trick with Gary Beckstead drawing two of the assists and Curtis McMillan drawing one. A breakaway enabled Mark Laflamme to tally another marker and the game ended with the score 4-2 for Dunbar.

Dunbar Atoms played the Morrisburg team at 10.00 in an exhibition game that saw Morrisburg win by 4-2.

The Peewees faced off at 11.00 with the Dunbar team, coached by Neil Beckstead, beat the Chesterville team, coached by Frank Cook, 9-1

Tom Droppo opened the scoring in the first period and Lyle Servage followed with a pair. In the second Greg Beckstead scored on a pass from Lyle Servage, Tom Droppo assisted by Wayne Dillabough, Lyle Servage on a pass from Wayne Dillabough, and Greg Beckstead unassisted. The score at the end of the second period was 7-0 for Dunbar.

Barry Lajoie put one past Ronnie Munro in the third to put Chesterville on the score board.

Chris McMillan and Barry Sullivan marked up two more for Dunbar on passes from Garry Munro and Lyle Servage ending the game at 9-1 for Dunbar.

In the most exciting game of the day, Steven Sheldrick's Dunbar Bantams faced off with Brent Fawcett's Bantams and as was to be expected they provided the spectators with matched goals in the first and the second periods. Hard skating, close goaltending and clean play brought the second period to a close in a 2 all draw.

Third period play, with close checking saw Dunbar put a clean shot past the opposing goalie to make the final score 3-2 for the home team.

The Connaught Rod and Gun Club treated all players to free hot dogs and a drink as they finished their games.

NOTICE

Executive Director Keith Price of Popular 'Man and His World' Pavilion comes to Winchester, a guest of the Wnchester and District Christian Businessmen Committee. He will show a film about the methods whch have made this pavilion so successful. Come to the Presbyterian Church, Winchester at 8:00 p.m. on Tuesday, Feb. 23 to hear this outstanding speaker. The soloist will Gerald Adams. 23-1

James R. Moran qualifies for President's Club

James R. Moran of College St., Chesterville, has qualified for membership in the 1971 President's Club of The Great West Life Assurance Company. The announcement was made recently by E. R. Vincent, C. L. U., Manager of the Company's Southeastern Ontario Branch.

The President's Club is composed of leading representatives of the Company, who, in 1970, distinguished themselves through the maintenance of high standards in the conduct of their business. Membership in the Club is the highest achievement award offered by the Great-West Life.

Since joining Great-West Life's Kingston branch in 1968, Mr. Moran has established himself as a successful underwriter and has qualified for the Company's President's Club on three occasions.

DEATH NOTICE

Mr and Mrs Walter Hummel, Chesterville, received word on Sunday, February 14th, 1971, that their son Carl passed away in hospital in Vancouver.

INDUSTRIAL COMMERCIAL DOMESTIC
REFRIGERATION
* Air Conditioning * Ice Cream Machines
* Milk Coolers * Ice Makers
WALTER CHERRY
Phone 445-2942 Russell, Ontario
24-2

Sewing Needs...
Embroidery Hoops - Embroidery Thread - Transfer Patterns — Seam Binding — Thimbles — Sew Needles of all types — Scissors — Snap Fasteners — Cotton Thread — Sheen Thread — Crochet Cotton — Lace Edging — Satin-Corded — Velvet Ribbons — Zippers — Buttons — Self Cover Buttons — Safety Pins — Thumbtacks — Pin Cushions — Cushion Filling — Quilt Batts.
MAGAZINES - NOVELS - COMICS
Our Popular selling Panty Hose "Mystique" brand. Price $1.39
Kenwood Pure Wool Blankets, Choice of Colours. Price $18.50
CLEARING SPECIAL
(13) ONLY BOYS SKI JACKET — AGE 8 - 18 YEARS
Green, Blue
SPECIAL PRICE $8.69
MORIARTY'S
THE FAMILY DEPARTMENT STORE
Chesterville, Ont. Phone 448-2354

SHAREHOLDER
MEMBER BONUS
CO-OP SPECIALS
FEBRUARY 19th to FEB. 27th, 1971
CO-OP
Trial - Champ Super-Mini Bike, Compare with $319.95
Member Special Price $240.40
Capacitor-Start Motor, 1 Horsepower, Compare with $84.98
Member Special Price $40.70
Deluxe Deck-mount Faucet, Compare with $13.88
Member Special Price $10.10
Stainless Steel dbl.-bowl Kitchen Sink, Compare with $46.50
Member Special $34.60
Co-op Man-V-Phos
Off Reg. Price ..... $4.00 per ton
Co-op Milk Replacer
Off Reg. Price ..... 50c per 50 lb. bag
(limit 2 bags per customer)
LOOK FOR THE MANY UNADVERTISED MEMBER SPECIALS THROUGHOUT THE STORE
Example: Superior Bath Scales, Compare $4.98
Member Special $3.99
COME IN FOR A SHARE IN YOUR CO-OP TO-DAY
....And Take Advantage of All the MEMBER SPECIALS....
CHESTERVILLE DISTRICT CO-OPERATIVE INC.
Chesterville 448-2377 — Phone — Finch 984-2450

Grade 'A' Frying Chickens (3 lb. avg.) ..... lb. 33c
Lean Meaty Spare Ribs ..... lb. 49c
Fresh Ground Hamburg ..... lb. 55c
10 lb. for $4.95
Maple Leaf Sausage 1 lb. pkg. ..... lb. 59c
Boneless Beef Stew ..... lb. 83c
EARL'S MEATS
Phone 448-2324 Chesterville, Ont.

HOOVER
APPLIANCE
SALE

Model 1072 Upright Vacuum Cleaner, Reg. $99.95
(As illustrated)
NOW $84.95
Model 2903 Handivac ..... Reg. $38.50
NOW $33.95
Model 0630 Rinse-O-Matic Washer .... Reg. $219.95
NOW $179.95
Model 5463 Shampoo-Polisher ..... Reg. $54.95
NOW $48.95
Model 6808 5 to 8-Room Humidifier .. Reg. $54.95
NOW $45.95
Model 6806 4 to 5-Room Humidifier .. Reg. $39.95
NOW $34.95
BYERS BUILDING SUPPLIES
Lumberyard 448-2182 Hardware Store 448-3318

DOLLAR DAYS
(SAVE 20% AND MORE)
Bread, 24 oz., 5 .....
Aylmer Soup, 10 oz., 8 .....
Nestle's Chocolate Bars, 11 .....
Viau Assorted Cookies, 3 .....
Assorted Peppermints, 3 .....
Allen's Apple Juice, 48 oz., 3 .....
Choice Tomatoes, 28 oz., 3 .....
Cherry Pie Filling, 19 oz., 2 .....
Betty Crocker Cake Mix, 19 oz., 3 .....
Kik or Ginger Ale Soft Drinks, 30 oz. bottle, 6 .....
Rise & Shine Orange Drink, 6 .....
Chicken Noodle Soup, 11 .....
Snyder's Fancy Green Peas, 19 oz., 4 ...
Libby's Tomato Juice, 19 oz., 6 .....
Zip Dog Food, 15 oz., 9 .....
Fresh Cracked Eggs, 3 doz. .....
$1
GREEN ONIONS ..... bunch 10
PINK OR WHITE GRAPEFRUIT LARGE SIZE 6/59
FANCY MacINTOSH APPLES, 5 lb. 1.49
Sliced Carrots or Sliced Beets, 19 oz., 6 .
Mixed Vegetables or Cut Waxed Beans 20 oz., 5 .....
Sunny Farm Choice Tomatoes, 20 oz., 4.
$1
Pantry Shelf Asst'd Pineapple, 19 oz., 4
Pork Hocks or Pork Spare Riblets, 3 lbs. 1.00
Blade Roast Beef, Beef Hamburg or Butt Pork Chops, lb. 59
Tenderflake Pure Lard, 1 lb. 4/88
Catelli Spaghetti, 2 lbs. 39
Catelli Meat Sauce, 16 oz. 39
Save 80c
Raymond's Strawberry or Raspberry Jam, 15 lb. pail 3.19
Chicken Shake and Bake 23
Save 38c
Sunlight Liquid Detergent, 24 oz. 2/88
Kam Luncheon Meat, 12 oz. 2/88
Save 30c
York Peanut Butter, 36 oz. 99
Maple Leaf Picnic Canned Ham, 1 1/2 lb. 1.49
Sani-Flush 20 oz. 29
47 oz. 59
MAPLE LEAF
Smoked Picnic Ham, lb. 49
Bologna, 3 lbs. 1.00
Thrifty Bacon, lb. 39
Loose Wieners, lb. 39
Turkeys, 8 to 12 lb., ... lb. 39
WITH THIS COUPON
N. B. Potatoes, 50 lb. bag 1.39
GET FREE GIFTS WITH 3-STAR STAMPS
Leduc's
STORE HOURS: Mon., Tues., Wed.: 8 a.m. - 6 p.m.
Thursday: 8 a.m. - 9 p.m.; Friday: 8 a.m. - 10 p.m.
Saturday: 8 a.m. - 9 p.m. We Deliver.
Phone 984-2270 Finch, Ontario

SKI DOO SALE — 1971 MODELS
20% OFF LIST PRICE
2 — 12 HP Elan, Electric, Reg. $695. ..... Now $556.00
1 — 15 HP Olympic, Manual, Reg. $695.00 ..... Now $556.00
2 — 20 HP Olympic, Electric, Reg. $945.00 ..... Now $756.00
4 — 24 HP Olympic, Manual, Reg. $965.00 Now $772.00
2 — 24 HP Nordic, Manual, Reg. $1045.00 ..... Now $836.00
1 — 24 HP Nordic, Electric, Reg. $1165.00 Now $932.00
1 — 35 HP TNT, Reg. $1195.00 ..... Now $956.00
2 — Mark I Cutters, Reg. $159.00 ..... Now $125.00
2 — Mark II Cutters, Reg. $179.00 ..... Now $140.00
DEMONSTRATORS
1 — 12 HP Elan Manual, Reg. $595.00 ..... Now $475.00
1 — 24 HP Olympic Elec. on Slides, Reg. $1065 now $798.00
USED SKI-DOOS
1 — 1967 14.5 HP Manual, Reg. $395.00 ..... Now $27500
1 — 1968 16 HP Electric, Reg. $495.00 ..... Now $350.00
1 — 1969 12 HP MANUAL, Reg. $395.00 ..... Now $275.00
1 — 1969 18 HP S.S., Reg. $495.00 ..... Now $350.00
1 — 1970 18 HP, Reg. $525.00 ..... Now $450.00
CLOTHING
WE HAVE 64 SKI-DOO SNOWMOBILE SUITS YET
Children's up to size 16, Reg. $22.95 ..... Now $12.95
Mens and Ladies, small and med., Reg. $39.95 ..... Now $19.95
Mens and Ladies TNT, Reg. $49.95 ..... Now $39.95
Bogart Motor Sales Ltd.
YOUR AUTHORIZED DATSUN SALES & SERVICE
PHONE 448-2488 CHESTERVILLE

CHURCH NOTES

NEWINGTON WESLEYAN METHODIST CHURCH
Rev. R. T. Benson
SUNDAY, FEBRUARY 21
10.00 a.m. — Sunday School.
11.00 a.m. — Morning Worship.
7.30 p.m. — Evening Service.
Tues. 8.00 p.m. — Prayer and Bible Study.
Friday, 8.00 p.m. — Youth Meeting.
Dec.-70

CHESTERVILLE - MOREWOOD UNITED CHURCH OF CANADA
Rev. L. MacD. Ferguson, Minister
SUNDAY, FEBRUARY 21
Morewood — 9.30, Morning Service, Sunday School.
Trinity — 11 a.m. Morning Service, Sunday School.
Everyone Welcome

CHESTERVILLE PENTECOSTAL CHURCH
Albert and Ralph Sts.
Rev W. Lanctot, Minister
We invite you to attend services in Pentecostal Church every Sunday.
SUNDAY, FEBRUARY 21
9.45 a.m.: Sunday School
11.00 a.m.: Morning Worship
7.30 p.m.: Evening Service
Everyone Welcome
June 70

OSNABRUCK BAPTIST CHURCH
R R. 3, Ingleside
3 miles North of Hwy. 401 on Dickinson Drive
DAVID L. SMITH, PASTOR
SUNDAY, FEBRUARY 21
10:30 a.m. Church School.
11:30 a.m. Worship
Thursday: 8:15 p.m., Bible Study, alternating with Emmanuel Baptist, Newington.
YOU ARE WELCOME
Feb. 72

UNITED CHURCH OF CANADA
Williamsburg — Colquhoun
Rev D. L. Gordon, Minister
SUNDAY, FEBRUARY 21
9:45 a.m. — Elma
11.00 a.m. — Williamsburg
2.00 p.m. — Colquhoun
Dec. 70

UNITED CHURCH OF CANADA
AVONMORE - FINCH PASTORAL CHARGE
Rev H. A. Funge, Minister
SUNDAY, FEBRUARY 21
Avonmore - 9.30 a.m.
Finch - 11.00 a.m.
Dec., 1970

EMMANUEL BAPTIST CHURCH
NEWINGTON
David L. Smith, Pastor
SUNDAY, FEBRUARY 21
9 a.m. — Sunday School.
10 a.m. — Morning Worship.
Thursday — 8.15 - Bible Study.
Saturday — 7.00 - Young Peoples.
Everyone Welcome
Aug. 71

PRESBYTERIAN CHURCH
Dunbar - Chesterville - Morewood
E. Earle Eaton, B.A., B.D., Minister
SUNDAY, FEBRUARY 21
"Brotherhood Sunday"
Chesterville: 9:55 a.m. Worship, 10:45 Junior Choir; 11:00 Sunday School.
Morewood: 11:15 a.m. Worship, Junior Church, Sunday School.
Dunbar: 2:00 p.m. Worship, Junior Church, Sunday School.
Youth Fellowship meets at St. Andrew's in Chesterville, 8:00 p.m.
Dec. 71

THE ANGLICAN CHURCH CHURCH OF THE HOLY TRINITY
Rev. F. S. Slocombe
SUNDAY, FEBRUARY 21
Quinuagesima Sunday
9:30 a.m. Holy Communion

CHRISTIAN REFORMED CHURCH
WILLIAMSBURG
Rev John De Pater, Minister
SUNDAY, FEBRUARY 21
10:00 a.m. Lord's Day 26
Theme "Questions About Holy Baptism". 2:30 p.m. Rev. A. Dreisse from Cornwall; 3:45 Sunday School.
May, 1971