WINCHESTER PRESS

VOL. 88 NO. 25 — WINCHESTER, ONTARIO, THURSDAY, OCTOBER 16th, 1975 — 18 PAGES PRICE 15 CENTS

Construction Projects On Schedule

Construction in Winchester is keeping pace with progress in other fields. Extensive home-building programs are much in evidence at various sub-divisions; tenders are now being called for construction of low-income homes for senior citizens; and in addition at least five major improvement programs are nearing completion.

At the Hospital

Possibly the least noticed but most costly is the work now in progress at the rear of Winchester District Memorial Hospital.

According to hospital administrator H.P. Stell construction of an incinerator room, installation of a new incinerator and extension of the existing stack is being done at a cost of approximately $100,000.00. Mr. Stel explains that the old incinerator was re-located in 1968, and although it did not measure up to environmental standards, it remained serviceable till the present time.

Having been advised that the system must be up-dated the hospital received permission from the Ministry of Health to proceed with construction of the new modern system.

In addition to the new incinerator the hospital is converting its boilers to natural gas, but one oil tank will remain ready should an emergency occur.

The 10,000 gallon tank has been removed from the ground and Mr. Stel informed the Press on Tuesday that it has been purchased by Mountain Township to be used as a reserve water supply by the fire department.

At The Curling Club

Construction is nearing completion at the Curling Club where an addition to club-room facilities will provide much-needed space for the rapidly-expanding organization. A spokesman for the club reports an anticipated record number of members necessitating additional space, not only at ground level, but also in the basement for expanded dressing rooms and other facilities.

Don Erwin is the contractor and when interviewed he left little doubt that construction is right on schedule.

Legion Expansion

Another major village construction program is in full swing at the Royal Canadian Legion headquarters on Main Street, and here too, contractors (Dodge Construction Co.) says work is progressing favourably although the official opening will be somewhat later than the original October 15th date.

Expansion saw a rear frame portion of the original structure demolished to made way for the ultra-modern facilities. New cement block addition measures 37½ feet by 40 feet and is located at the rear and along the west side of the existing brick structure.

Banquet room facilities will be housed in the basement of the new wing with a bar room located on the ground floor. Ground level of the present clubrooms will be completely renovated as a lounge area giving the premises an entirely new decor throughout.

Stucco will be applied to the exterior of the headquarters to give the entire structure one coherent appearance.

Cost of this major expansion is estimated to be in the neighbourhood of $80,000.

Ottawa Street Revamped

Ottawa Street, which intersects Main Street near the Ministry of Agriculture office, has long been a bone of contention for both motorists and pedestrians.

An extensive works program, now nearing completion, has gone a long way toward beautifying the residential area, improving road conditions and providing safety for those who prefer to save energy and walk.

Part of the cost is being born by the Village but the major road-building program is a County-financed project.

Lions Headquarters

A major addition to Winchester's new Lions Club Headquarters, located on the former H.S. Lannin site, is nearing completion.

The new building located at the south end of the original Lannin Showroom structure will house new quarters for the County Library System along with hall, kitchen and washroom facilities.

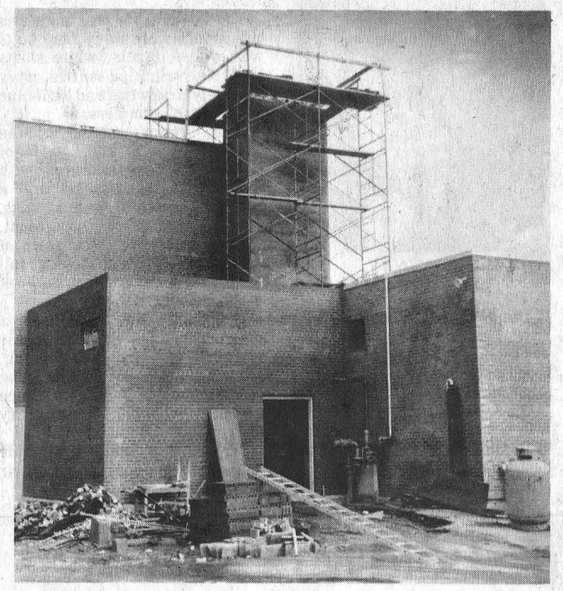

District Hospital

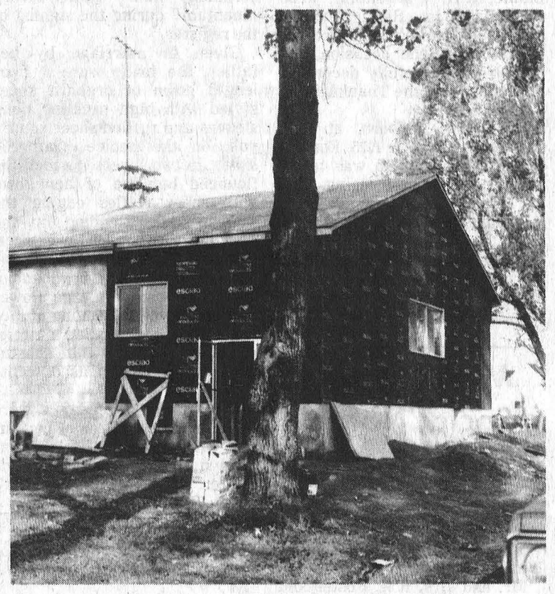

Curling Club



Legion Hall



Ottawa Street

STRIKE

If Posties Go . . .

Although the latest action by the federal government is geared to hopefully rule out strike action, there appears a strong possibility some Post Office employees may decide to ignore the law and walk off their jobs.

Should such a situation develop there is bound to be delays in delivery of this newspaper, as well as all other material depending on the mails.

Similar situations are not new to the Press, and fearing the worst, plans are already being drafted to assure delivery to the prime reading area.

This will be possible by direct delivery to Post Offices. Press correspondents, however, and those with special news stories will be left with no choice but to either contact the office by phone, or bring material to the desk.

The same, unfortunately, would apply concerning advertising, but employees will make every effort to maintain the high standard of communication now enjoyed.

In the event of a strike we'll do our best — but we'll need the complete cooperation of both readers and advertisers.

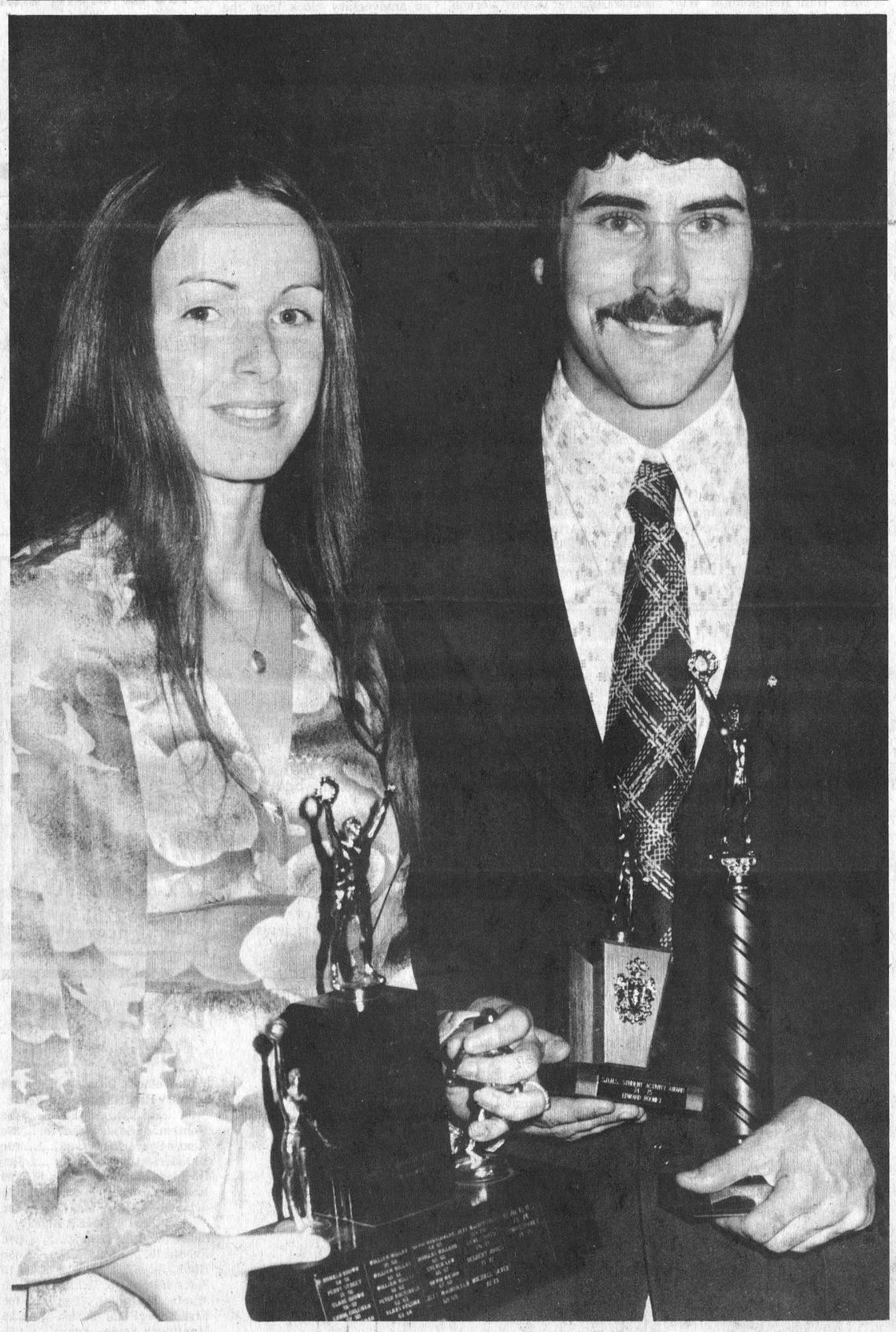

Outstanding Students At Seaway District High

Mary-Jean Halpenny and Edward Rooney earned the distinctive honour of being chosen as the Outstanding male and female students at Seaway District High School during the 1974-75 term.

The two, chosen by their teachers for their contribution in both academic and extra curricular activities, received awards symoblic of their achievements at the school's Commencement Exercises last Friday night.

See Page eighteen for additional photos and write-up.

Staff Photo - laurin

Former Station Agent Robert Ledgerwood Dies

Robert Duncan Ledgerwood, a former Winchester station agent, died at his home on October 10th in his 78th year.

A well known and highly respected long-time Village resident, Mr. Ledgerwood came to Winchester in 1946, and was a familiar figure at the station till his retirement in 1962.

A dedicated church worker he willingly shared his wisdom and talent with community organizations, and will be fondly remembered by both curling club and 100 Club members.

Keenly interested in the work of the Masonic Order he was not only a Past Master of the local Chapter but had also held office in the Grand Lodge.

Despite continuous interest in the welfare of his community he always gave top priority to affairs of his church, and as well as making a valuable contribution as an Elder, he also served on the management board and was, for a period of 21 years, the meticulous treasurer of St. Paul's Presbyterian Church.

Mr. Ledgerwood and his wife came to this area in 1939 when he was appointed station agent at Mountain. While residing there he became interested in curling and was a stalwart member of Winchester Curling Club till failing eyesight forced him to the sidelines a few years ago.

Always interested in the welfare of those less fortunate he found time during his busy career to play an active role in the work of Winchester 100 Club of which he was an invaluable member.

Failing eyesight and health problems, however, forced him to give up these activities in recent years, but despite his inability to play an active part his interest never diminished.

Born in Renfrew County, a son of the late Mr. and Mrs. James Ledgerwood he is survived by his widow, the former Anna Wilma Saunders. Two sisters and one brother also survive: Mrs. E. Houndle (Isobel), Vancouver; Mrs. V.P. Heppler (Mina), Burlington; and Angus of Langley, British Columbia.

He was predeceased by one brother, Archie and two sisters, Clara and Jessie.

A special Masonic service was conducted at the funeral home on Saturday evening at 9:00 p.m., and the funeral from the Vice and Craig Ltd. Funeral Home was to St. Paul's Presbyterian Church where the service was conducted by Rev. Howard Smith at 2:00 p.m. on Sunday, October 12th.

Honorary bearers, all Elders of St. Paul's Church, were Emerson Stewart, George Davidson, Gordon LaRose and Archie Rice. Active bearers were Eldon Davidson, Charles Anderson, C.R. Robinson, Hugh Hutchison, Malcolm Byers and Ed. Boyd.

Interment was at United Cemeteries, Carleton Place, Ontario.

Testimonial Dinner For Dr. Byers

Plans are nearing completion for a Testimonial Dinner in honour of Dr. W.M. "Bill" Byers on Wednesday evening, November 19th, at North Dundas District High School.

A practising physician in Winchester and district for the past 30 years Dr. Byers, better known as Bill Byers to a host of patients and friends, had become somewhat of an institution in the medical care world before he withdrew from active practice recently because of ill health. His talents in the profession are respected and his compassion and expertise in caring for the sick are widely known characteristics of the man who will be honoured at this Testimonial.

Before setting up medical practice in Winchester in 1945 Dr. Byers had served with the Royal Canadian Army Medical Corps in the Second World War, and was cited for bravery under enemy fire in addition to receiving the Military Cross. Prior to his military service he attended schools in Metcalfe, where he spent the early part of his life, Lisgar Collegiate in Ottawa and Queens University where he received his medical degree

In addition to his busy practice he took a keen interest in the start and continued growth of Winchester District Memorial Hospital where he has served on countless committees including Chief of Staff.

He is married to the former Irene Blair of Moose Creek, and they have five children.

The Testimonial promises to be a fitting tribute to both the man and the doctor. Because of facilities and program control for the Testimonial tickets are limited in numbers and will be sold on a first come, first serve basis only. The committee in charge of the Testimonial regrets the limitation and urges all would be purchasers to buy early. Tickets, by the way, are $7.50 each and the price includes a full course meal. They are available now from the following: George Elliott at Elliott's store, Wayne Burns at Burns Seaway Pharmacy, Gordon LaRose at Winchester District Memorial Hospital, Reg Workman at The Winchester Press and Sam Ault at Ault Foods Limited, all of Winchester.

Centurians Entertain PeeWees

Winchester Centurians, at their regular meeting to-night (October 16th) will be entertaining the pee wee ball team sponsored by the club. In addition Chris Doyle, Winchester, a Boy Scout who recently attended the Jamboree in Norway, will tell club members of his interesting trip as a Canadian representative in Europe.

Every member is urged to attend this interesting and important meeting.

NO SPEECHES

Conservatives Plan Night Of Fun

The Grenville-Carleton Progressive-Conservative Association is planning a night of fun at Nepean Sportsplex on Friday, October 24th.

Association president W. R. Dakin describes the coming event as: "a night of good fun, good drink, good music and — best of all — NO SPEECHES!"

Mr. Dakin anticipates a large turn out of "friends, neighbours, volunteers and workers" will join M.P. Walter Baker and his wife Lois for the very special occasion.

The program calls for Cocktails at 6:30; Dinner at 8:00 and Dancing from 9:00 till Midnight.

Those in this area interested in securing tickets are invited to call any one of the following: Joe Patterson, Kemptville (258-3369); Harry Van Allen, Kemptville (258-3302); Audrey Crawford, Prescott (925-2234); or Charles Farlinger, Morrisburg (543-2897).

Blaine-Winter Vows Exchanged



Photo — Hyland, Kars, Ont.

A special celebration of joyful Thanksgiving was held in St. Andrew's United Church, Hallville, Ontario, last Saturday afternoon when the marriage vows exchanged between Susanne Edith Winter, daughter of Mr. and Mrs. Heinz Winter, R.R. 2, Mountain, and Dennis Hilliard Blaine, son of Mr. and Mrs. Ralph Blaine, R.R. 2, Mountain, were solemnized by Rev. Earl D. Moore, at four o'clock, October 11, 1975. For the occasion, the church was tastefully decorated in keeping with the Thanksgiving weekend.

Rev. Earl D. Moore, at four o'clock, October 11, 1975. For the occasion, the church was tastefully decorated in keeping with the Thanksgiving weekend.

Weddng guests in attendance from Toronto, Ottawa, Brockville, Kemptville, Carleton Place, Merrickville, Jasper, Ventnor, Mountain and surrounding communities were seated by ushers Richard Blaine, brother of the groom, Karl Winter, brother of the bride and Willis Kerr, brother-in-law of the bride. Ian Fawcett was best man. Organist for the matrimonial service was Helen Bartholomew, who accompanied guest soloist, Jo-Anne Hyndman. Miss Hyndman sang "With These Hands" before the ceremony and "Climb Every Mountain" during the signing of the register.

Given in marriage by her father, the bride wore a floor length gown of organza sheer styled with high neckline, long sleeves and ruffled sheer square yolk on the bodice. Gathered sheer, in two layers, formed the flounced hemline of her gown with sheer ruffles edging the flounce and extending up the back skirt to the fitted waist line. Her chapel length silk illusion veil fell softly from a headband of organza sheer with lace flower trim matching the edging of lace on the veil. She carried a circlet of yellow roses and white shastas with streamer accents of white lace.

The bride's attendants were Eleanor Kerr, matron of honour, and bridesmaids, Gisela Kerr, Evelyn Winter and Roselinde Winter. The bridesmaids, all sisters of the bride, wore pale blue cotton sheer over crepe gowns with square necklines outlined with white lace ruffles and with short puff sleeves trimmed with bands of matching lace. The matron of honour wore an identical gown in a darker shade of blue. Each attendant carried a basket of mixed straw flowers and colourful autumn leaves.

The groom, his best man and the ushers wore navy blue suits with velvet lapels, white shirts with blue trimmed ruffles, navy blue velvet bow ties and light blue carnation boutonniers.

Mrs. Winter, mother of the bride, chose a knit gown of coppertone rust trimmed with lace, a matching jacket and a corsage of white mums. Mrs. Blaine, mother of the groom, wore a cornflower blue gown of peau de soie, a matching full length coat and a corsage of white mums.

Following the ceremony, a dinner reception was held in the church hall. In the evening, friends and relatives joined the wedding guests for a gala dance reception in Osgoode Community Centre.

Mr. and Mrs. Blaine will reside at Hallville on return from their honeymoon.

Morewood Social Notes

Senior Citizens enjoyed a trip up the Gatineau, the sponsorship of Morewood Recreational Committee of Morewood. "Thanks".

Mrs. Deltra Ball and Mrs. Lula Wagner spent Thanksgiving in Windsor.

Mr. and Mrs. R.A. Foster and family of Oak Ridge, Ontario, and Mr. and Mrs. Garry Hatina and children of Ottawa spent the weekend with their parents Mrs. and Mrs. Jack James.

Mrs. Stella Putnam and Mrs. Olive Dillabough enjoyed a tour to Wheeling U.S.A. on Frank's Tour.

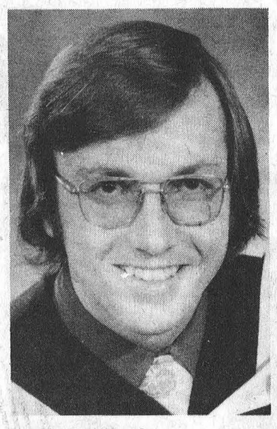

Graduate

Dana Summers, son of Mr. and Mrs. Laurie Summers, Winchester received his Bachelor of Arts, and Bachelor of Social Work from McMaster University, Hamilton.

Mr. Summers is presently working as a parole and probation officer in Midland, Ontario.

Photo by Lloyd Bloom

Final Tribute Paid Mrs. G. Lewis

Mrs. George Lewis, a long-time highly respected Osgoode Township resident died at Riverside Hospital on October 8th following a brief illness. She was in her 93rd year.

The former Martha Isabel Kell, she was a daughter of the late Mr. and Mrs. Thomas Kell and, at Toronto in 1903 she married George Scott Lewis who predeceased his wife in 1951.

Following their marriage the couple took up residence in Osgoode Township where Mr. Lewis was later to serve for many years as Reeve and also as County Warden on two occasions. A dedicated worker in both church and community activities Mrs. Lewis will be best remembered by Dalmeny residents as the always-cheerful little lady behind the counter of the area's only general store.

Several years ago, however, operation of the store was taken over by her son and she moved to a comfortable bungalow nearby. For the past four years, she had been residing with her daughter in Ottawa.

The late Mrs. Lewis is survived by four sons and two daughters: Mrs. Ed Snider (Sally); Mrs. Alvin Phair (Marcie), both of Ottawa; Edward and Clinton, both of Osgoode; Wesley, Vernon, and Charles of Toronto. Eighteen grandchildren and 23 great grandchildren also survive. She was predeceased by sons Norman, Russell, Fred and Donald.

A devout member of the United Church the funeral service at Vice and Craig Ltd. Funeral Home, Metcalfe, was conducted by Rev. Stone at 2:00 p.m. on October 10th.

Pall bearers were Harold Ferguson, Gordon Blair, Don Ferguson, Dr. W.A. Taylor, Rolla Campbell and Jack McDiarmid.

Interment was at Springhill cemetery.

In Hospital

Mrs. Gail Hamilton of Winchester, daughter of Mr. and Mrs. Earl Fawcett of Pleasant Valley is presently a patient in Winchester District Memorial Hospital recovering from surgery.



On Tuesday, October 7, 1975, to Mr. and Mrs. Allan Moorehouse, South Mountain, Ontario, a Son.

On Wednesday, October 8th, 1975, to Mr. and Mrs. Edward Madden, R.R. 3, Williamsburg, Ontario, a Daughter.

On Sunday, October 12th, 1975, to Mr. and Mrs. Noel Potter, R.R. 1, Morrisburg, Ontario, a Daughter.

LOUCKS—Bert and Linda, of Chesterville are pleased to announce the arrival of their son Robin Andrew, 8 lbs. 10 oz., at Winchester District Memorial Hospital on October 7, 1975. A brother for Jimmy.

Personals

Guests at the home of Mr. and Mrs. Donald Reddick the past week were his sister Mrs. Laura Gimby of St. John's, New Brunswick. Mrs. Edythe Acres of Ottawa and Mr. and Mrs. Wm. Reddick of Morrisburg.

Thanksgiving weekend guests at the home of Mr. and Mrs. Bismark Barkley were Mrs. Don Morrow, Carolee and Angela and Mr. and Mrs. Donald Middleton, all of Sharbot Lake. Other callers were Mrs. Arthur Barkley and Graham of Dunbar, Mrs. E.P. Hall of Hamilton and Mr. and Mrs. Ralph McConnel of Cornwall.



Observe Anniversary

Fifty years ago a young Ormond area couple exchanged marriage vows, and last Wednesday (October 8th) their family, relatives and friends honoured Mr. and Mrs. Jim McLean as they celebrated the Golden Anniversary of that memorable occasion.

The bride, on that long ago autumn day, was the former Jennie Cummings, and following their honeymoon the happy pair returned to their Ormond farm where they were destined to work together till retirement in 1963.

Following retirement they moved to Ormond village, their present home, where Mr. McLean, who was also a much sought-after carpenter, continued his trade for several years.

For 'Jim' and 'Jennie' last Wednesday was numbered among the happiest days of their entire lives. Congratulatory cards and letters, telephone calls, beautiful gifts, and above all having their family gathered around them, all combined to make the day one to be long remembered.

Among the beautiful gifts were an anniversary clock from the immediate family and also a chest of silver and set of dishes from the grandchildren.

Mr. and Mrs. McLean are the proud parents of two sons and one daughter; Mrs. Walter Lawrence (Agnes), Mountain; Charlie and John, both of Ormond. One son, Gerald (Gerry) died in 1970. But they are equally proud of their 11 grandchildren and one great-grandson. One grandson, Grant, died as a result of an accident in 1966.

Pouring tea during the afternoon and evening were Mrs. Ewin Cummings, Mrs. Jean Sheldrick, Mrs. Tom McDonald and Mrs. Dan McDonald, while four granddaughters, Diane McLean, Nancy McLean, Marilyn McLean and Lois Williams served.

The Press joins their host of friends in extending sincere congratulations to Mr. and Mrs. McLean, along with the wish that they may enjoy many, many more happy anniversaries.

Staff Photo - Rowan

ANNOUNCEMENTS

JOYCE — WILSON

Mr. and Mrs. Bill Wilson, Winchester are pleased to announce the marriage of their daughter Donna Ruth to Michael Anthony, son of Mrs. Mary Joyce and the late Michael Joyce of Alcove, Quebec. The wedding took place at St. Basil's Church, Ottawa on Saturday, October 11, 1975.

HODGINS — QUINN

Mr. and Mrs. Bertal James Hodgins are pleased to announce the engagement of their daughter Diane Elizabeth to Dave Micheal Quinn, son of Mr. and Mrs. Ralph Quinn of Greely, Ontario. The wedding will take place some time in November.

DURANT—ANEJA

Mr. and Mrs. Wilfrid O. Durant are pleased to announce the engagement of their elder daughter, Beverly Jean, to Mr. Sushil Aneja, elder son of Mr. and Mrs. Satya Paul Aneja, of New Delhi, India. The marriage will take place at 2:00 p.m. on Saturday, November 22nd, in Morrisburg Pentecostal Church.

Vice & Craig Ltd.
FUNERAL HOMES
WINCHESTER, METCALFE and CHESTERVILLE
774-2120
one convenient phone number serves all three locations

Does Your Roof Need Repair Or Replacement?
For All Roofing Problems Call
TOM HEAPHY
Roofing Contractor
R.R.1 Winchester
Tel. 774-2001


Open House This Week
Bo-Jo's Cut'n Curl
"Where Beautiful Things Happen"
Victoria Street, Metcalfe (next to Royal Bank)
OPEN Tuesday to Friday 9:00 a.m. to 5:00 p.m.
Saturday 8:30 a.m. to 1:00 p.m. NOTE: Evenings by appointment.
Bonnie Wilson, Prop.
Telephone 821-2244

Kayser

Seen on the Best Legs in Town
Legging it around town, panty hose show smooth good looks . . . no garter bumps. Comfortable, too. Stock up now.
KAYSER PANTYHOSE 20% off
• Umbrellas
• Cotton Panties
• Coats
• Hats
CHARGEX master charge
Open Monday to Saturday 9:30 - 5:30 Friday until 9 p.m.
Jo-Anne Shoppe
774-2003 Winchester



MURIEL'S FLOWERS
774-2201
WINCHESTER

Beverdam's Quality Meats

Bulk Weiners, lb.	59c
Country Homemade Sausage, lb.	69c
Homemade Sauerkraut, lb.	38c
Heavy Spareribs, lb.	99c
Oktoberfest Sausage, lb.	1.29
Boneless Pork Shoulders, lb.	1.39
Boneless Pork Ham, lb.	1.59
Schneiders Mince Meat, lb.	69c
WESTERN STEER BEEF	
Sides, lb.	89c
Fronts, lb.	85c
Hinds, lb.	1.15
Sides of Pork, lb.	1.05
MacIntosh Apples, 3 lbs.	49c
Five Roses Flour, 50 lbs.	5.99
MacIntosh Apples, bushel	4.99
Pepsi-Cola, 24 6-oz. cans	4.39
Frozen Raspberry, 28 lbs.	19.00
Frozen Cherry, 30 lbs.	14.50
Blueberries, 5 lbs.	4.50

WINCHESTER 774-2613

"Bang. Bang. You're dead."
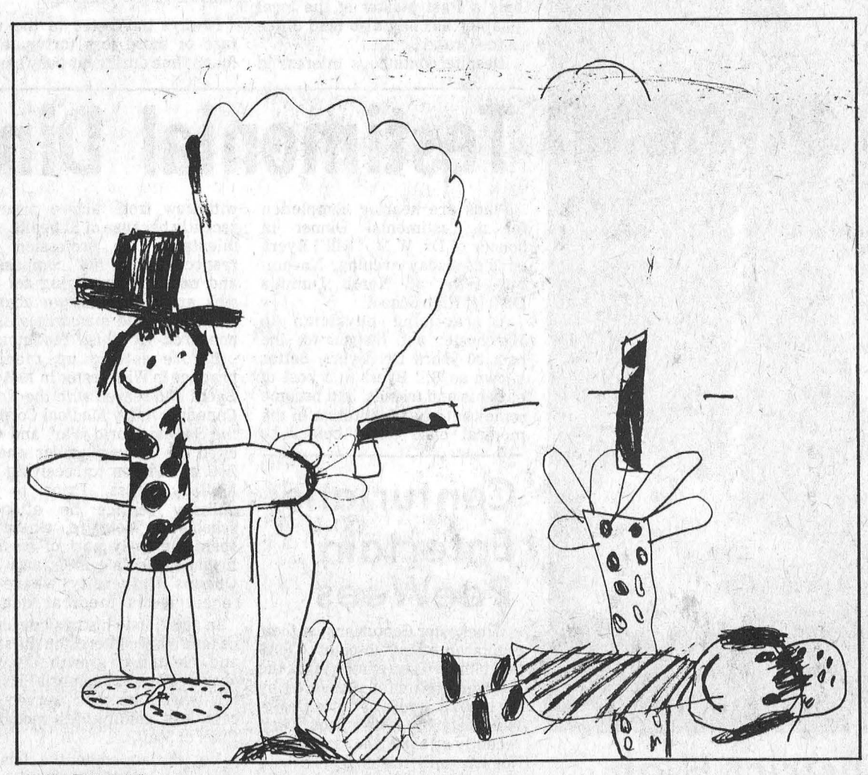
Some say the violence in our media makes us–and our children–react to the world in a violent way.
If that's true, we're in trouble. There's been very little research in Canada, and none about all the media. The Royal Commission on Violence in the Communications Industry is trying to find an answer.
What does violence mean? Does it reflect the real world? Or can it create a different, more violent world in which we all have to live?
What is the Commission doing? We're reviewing the current research. Holding public hearings for everyone. And we'll be recommending appropriate action to all levels of government, to the industry and to the public.
What can you do? You can start by thinking about the effect that violence in the media has–good or bad–on your life. Your family. And that includes violence in radio, TV, comic books, newspapers, popular music, movies, books–even rock concerts.
Then, tell us what you think. Send us your ideas. Come to the hearings. And when the time comes to make recommendations, there'll be things you can do. In your own home, your own neighbourhood. With your own children.
It's important for all of us to know more about media violence and how it affects us. We will, if you help.
The Royal Commission on Violence is holding a hearing in:
CORNWALL
October 24, 1975 - 7:30-10:30 p.m.
St. Lawrence College
Milles Roches Hall
Room 2-3, Second Floor
Fourth Street at McConnell Avenue
Cornwall, Ontario
The Royal Commission on Violence in the Communications Industry, 151 Bloor Street West, Room 810, Toronto, Ontario M5S 2V5.
The Hon. Judy LaMarsh, His Honour Judge L.A. Beaulieu, Scott Young, Commissioners.
Call us toll-free anytime at 1-800-261-7091.

TRUCKERAMA

OCTOBER '76 16, 17 & 18

We Have The Most Comprehensive Selection of 1976 Model Trucks In the Area In Stock.



SUBURBAN

4x4's - Jimmy or Pickup

Suburban

Vans

G.M.C. Sprint

Crew-Cabs



JIMMY

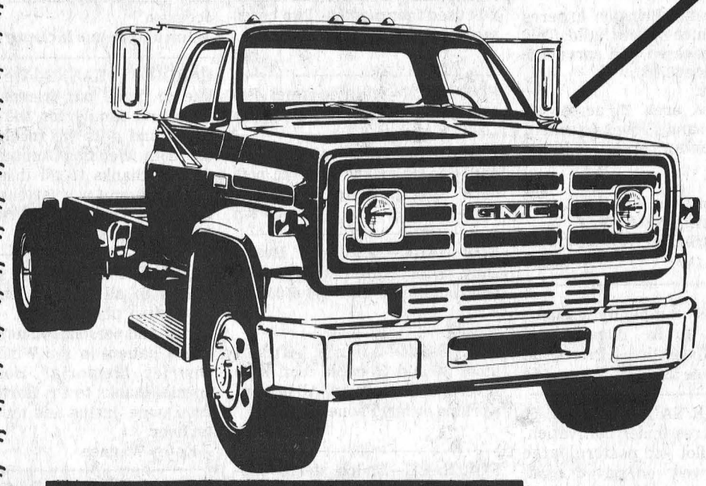

CONVENTIONAL

Heavy Duty Diesel

Tandem

With 13 Speed Transm.



VANDURA

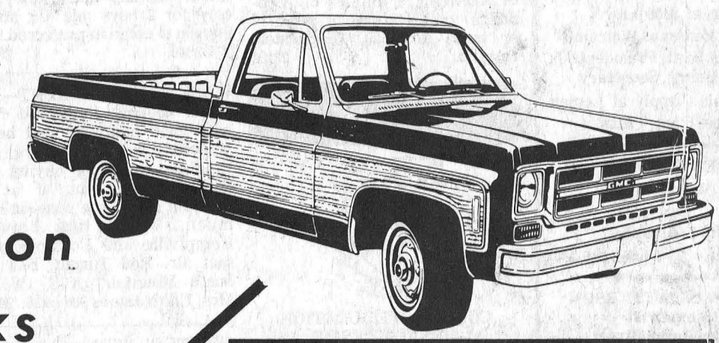

WIDE SIDE

½ Ton Pickups ¾ Ton Pickups

1 Ton Cab & Chassis



SIERRA CLASSIC

Medium Duty Trucks

50-60 & 65 Series Single Axle or Tandem (Gas)

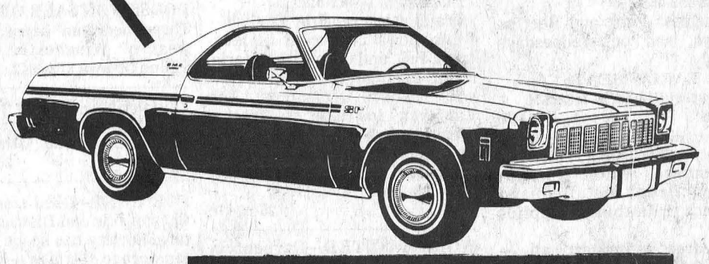

SPRINT

6 Cyl. - V8 Std. Transm. or Automatic

Plain or Custom

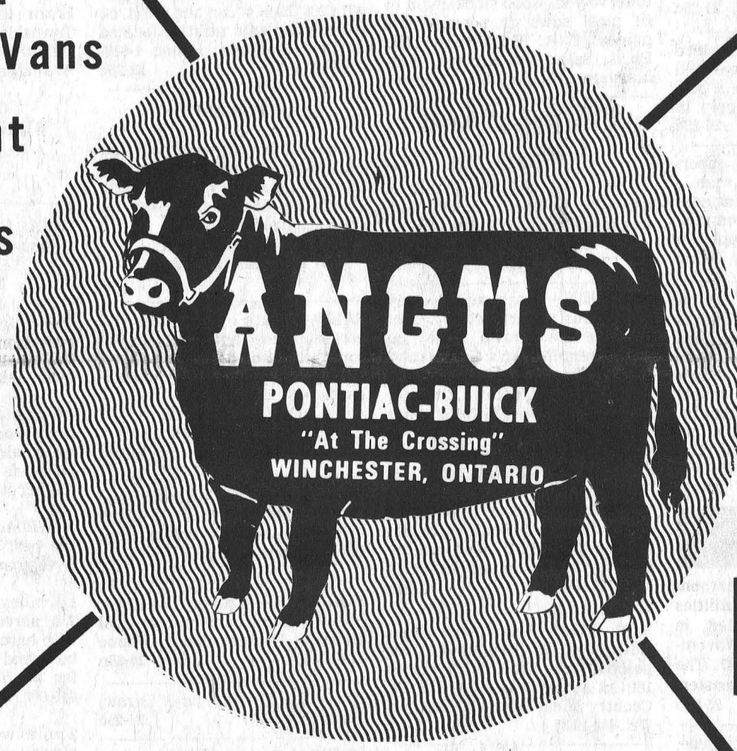

* Film Showings 8:00 P.M. Thurs. (16th) & Fri. (17th)
* Refreshments Served
* Factory Personnel on Hand to Discuss Specialized Truck Requirements

ANGUS PONTIAC BUICK G.M.C. **WINCHESTER, ONTARIO**

"WHERE YOU NEVER GET A BUM STEER"

ifieds - Classifieds - Classifieds - Classifieds - Classi

Business & Professional Directory

MONUMENTS
Where you
BUY the BEST for LESS
Satisfaction Guaranteed
Cemetery Lettering
DWIGHT H. CROWDER
Phone 535-2683 Williamsburg

GRAHAM L. CASSELMAN
C.L.U.
Crown Life Insurance
Group Insurance - Pension Plan
774-3104 Winchester

THE ROYAL CANADIAN LEGION
Branch 108, Winchester
Meets on the last Monday of each month in the Legion Hall, Winchester, at 8:00 p.m.
All War Veterans Welcome
Dwight Hutt, President
Larry Berry, Secretary
Hall Rentals - apply at Legion.
Archie Rice, Treas.

FRED S. COONS
Fire, Auto Casualty and Life Insurance
Chesterville Phone 448-2398

R. BRYSON PATTERSON
Optometrist
215 Van Buren Street
Kemptville
Tues., Thurs., Friday
10 a.m. - 5 p.m.
Evenings by appointment only
Tel. 258-2274

BROCKVILLE CEMETERY MEMORIALS LTD.
Brockville, Ont. 342-4505
MEMORIALS
CEMETERY LETTERING
MONUMENTS
Ross McConnell
(Representative)
Winchester 774-3349

MELDRUM and JOHNSTON
Ontario Land Surveyors
W.J. Johnston, O.L.S.
Tel. 774-2414 P.O. Box 394
Henderson Crescent
Winchester, Ontario

SMITH BROS. MEMORIALS
Established 1882
"The Monument People"
CEMETERY LETTERING
Call Gerald C. Holmes
774-3544
24tfc

J. LORNE KINKAID
Morrisburg, Ontario
MONUMENTS
Buy Direct — No Agents
Offices
Morrisburg Smiths Falls
543-3184 283-3480
CEMETERY LETTERING

NOTICES

NOTICE
We now offer a Trucking Service for Custon Slaughtering Monday only until further notice. Please contact John Francis phone Iroquois 652-4630.
We slaughter Pork and Beef on Mondays, and on Wednesdays Beef only.
EARL'S MEATS
Chesterville—Ph. 448-2324
14tfc

NOTICE
Oil Furnace, Water Pumps, Weeping Beds, installed and serviced. Plumbing Supplies sold.
— for free estimates call —
PAUL BARKLEY
South Mountain, Ph. 989-2844
14tfc

NOTICE
FREE ESTIMATES
PAINTING OUR SPECIALTY
ALSO CARPENTRY AND MASONRY
CALL ANYTIME
McEVOY CONTRACTORS
821-1863
8tfc

NOTICES

RUG CLEANING
BY MOST MODERN
DEEP STEAM EXTRACTION EQUIPMENT
JAMES A. BEATTIE
TEL. 774-3135
14tfc

KERRS PAINTING AND DECORATING
INTERIOR - EXTERIOR & WALLPAPERING
ROOF SPRAYING
CONTACT BOB KERR 989-5733
10-35c

NOTICE
ALCOHOLICS ANONYMOUS - Do you have a desire to do something about your drinking? There are no dues or fees for AA membership, the only requirement is a desire to stop drinking. For information concerning AA or ALANON (Families of Alcoholics) call 448-2986 or 989-5716 or write Box 559, Winchester, Ontario. 23tfc

TENDERS

CONSEIL D'EDUCATION
DES COMTES DE
STORMONT, DUNDAS & GLENGARRY
COUNTY BOARD OF EDUCATION
TENDER
SNOW REMOVAL

Sealed bids will be received by D.N. Shuttleworth, Superintendent of Business & Treasurer, up to 4:00 p.m. Thursday October 23, 1975, for snow removal at various school locations.

Persons interested in bidding on this tender may obtain tender forms and additional information from The Purchasing Department, 305 Baldwin Avenue, Cornwall, Ontario, or at the area offices in Alexandria or Morrisburg, referring to tender 12-75.

R.M. Whittaker,
Manager of Purchasing.
S.W. Libbey, Chairman. T.R. Leger, Director.
25c

LOST

LOST—3 red beef herefords - weighing approximately 875 - 950 lbs. Contact Bert Scheepers 774-6507. 24-25c

FOUND

FOUND—One pony, Mountain area. Phone 989-5716. 25c

WANTED

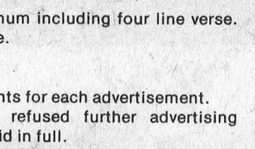

LEARN TO DRIVE
TRACTOR TRAILERS
- Now you can train right here in Canada
- Tuition Tax Deductible
- Placement Assistance
- Training in French or English
- Interviews conducted in Montreal, P.Q. and Cornwall, Ontario

For application and interview write: Safety Department, The Canadian Institute of Tractor Trailer Training Ltd., 2015 Drummond Street, Montreal, Quebec, H3G 1W7, or call: (514) 849-6169.
25-26-27c

WORK WANTED—Carpentry, interior and exterior painting, Apply to Don Barkley, Inkerman, R.R. 1, Tel. 989-5460. 14tfc

Top prices paid for scrap metal; brass, copper, lead, batteries, radiators, paper. I.R. Bell and Son, 840 Amelia St., Cornwall, Tel. 933-1119. 14tfc

WORK WANTED—Will mind children at my home. 989-5492. 25-26c

WANTED

WORK WANTED—Custom silo filling, plowing, combining, picking corn, baling, grinding and mixing. Phone William Helmer, 989-6130 or 989-5386. 17tfc

WANTED—Beef hides. Blom's Meats, Mountain, Ontario. 14tfc

WANTED—First and Second Calf Heifers. Also, if you are having a Household or Farm Auction, for satisfaction call Harold Ball at 448-3161 or 774-5212. 14tfc

HELP WANTED—Part time delivery help required. Apply in person. Vice Furniture, St. Lawrence Street, Winchester, Ontario. 20tfc

WANTED—Babysitter wanted on Morewood road area, 2 days a week, Monday and Friday. To care for 2 boys age 4½ and 2. Person to come in preferred. Call 774-3049. 23-26c

WANT TO BUY OR RENT—Pensioner looking for small farm with good buildings and home. Urgently needed before cold weather. Option of buying perhaps through rent, if at all possible and if the rent isn't too much. Would like between Kemptville and Edwards. Contact Mr. Rod Turpin, Box 173, South Mountain, K0E 1W0, or Mrs. Edith James 989-5226. 24-27c

WANTED—Will board horse, box stall, good pasture and fences. Contact 445-5348 after 6:00 p.m. 24-25c

WANTED—Silo unloader. Size 18 ft. Phone 984-2892. 24-25c

HELP WANTED—Experienced Salesman required for local well established farm equipment business. Phone 774-3917. Apply in person. 24-25c

HELP WANTED—Great opportunity for experienced man - route truck - good business established. Salary plus commission. Phone 774-3917. Apply in person. 24-25c

WANTED—Dairy Farm. 100-150 acres tillable land, some rough or bush land extra is acceptable. Land must be reasonably stone free, good drainage, good water supply, buildings in good shape. Preferable with milk quota, livestock, and machinery. Apply giving details to Box 0965, The Winchester Press, Winchester, Ontario. 24-25c

TO RENT

FOR RENT—Modern 2 bedroom apartment, 3 piece bath, utilities included in rent, located in Chesterville. Available November 1st. Apply to Box 2537, The Winchester Press, Winchester, Ontario. 25-26c

FOR RENT—4 bedroom house, all modern conveniences, 5 acres of land, near Winchester, available January 1, 1976. Phone 448-2332, Chesterville. 25tfc

APARTMENT FOR RENT—Two 2 bedroom heated apartments, adults only, immediate occupancy, Finch, 984-2626. 25c

HOUSE FOR SALE OR RENT—Three bedroom house, 3 miles west of Winchester Springs. Phone Ottawa 822-2042. 25-26-27c

FOR RENT—Service Station, 10 miles west of Winchester in Mountain. Phone Ottawa 822-2042. 25-26-27-28c

FOR RENT—Dead storage. The Chesterville and District Agricultural Society has space available for storage of trailers, boats, etc. at 25c a square foot with a flat rate of $20 per unit for farm equipment. The building will be open on October 18 and November 15 from 10 a.m. to 4 p.m. Payment must be made at this time. 24-25c

BARN FOR RENT—Barn for Rent for the winter, stable cleaner, water bowls and some hay. Ninth Concession Osgoode near County Road 4. 821-1787. 24-25c

FOR RENT—Bungalow, Dufferin Street, Winchester, finished basement, fire place, 10 rooms in all, electric heat, garage. Phone 826-2494. 24-25c

FOR SALE

FOR SALE—1972 Fiat 128, 2 door, yellow, front wheel drive, rear window defroster, radio, excellent condition, good second car. $1395. Phone 448-3152. 24c

FOR SALE — Buy your beef direct from the farmer, dressed, government inspected. Tel. Chesterville 448-2332. 4tfc

FOR SALE

FOR SALE—Complete line of Badger equipment unloaders, cleaners, etc. Contact Garry Murphy of Murphy Sales and Service, Brinston, Ontario. Tel. 652-4713. 14tfc

FOR SALE—In ground swimming pool kits (complete) reduced for mid season clearance. Ask about our specials on pool heaters and other accessories. Kopas Pool and Patio, Winchester Springs, 774-2123. 14tfc

FOR SALE—If a chain saw is the answer, then give us a call. We have a "Pioneer" saw for every purpose. Tom's Air-Cooled Engines, Vernon, Ontario. Phone 821-1060. 14tfc

FOR SALE—Plumbing supplies, Myers water pumps, water conditioners, chlorinators, sediment, taste and odour filters. Murphy Sales and Service. Brinston, Ontario. Tel. 652-4713. 14tfc

FOR SALE—Choice Hereford beef: Side, 85c; Hind Quarter, 95c; Front, 70c. Government Inspected. Cut and wrapped for freezer. Ralph McPherson, 448-2530. 14tfc

FOR SALE—DeLaval Pipeline Milkers, new and used bulk tanks, vacuum pumps, pail milkers and other dairy equipment. Murphy Sales and Service, Gary Murphy, Brinston, Tel. 652-4713, evenings 535-2192. 14tfc

FOR SALE—World famous Homelite Chain Saws. All XL models in stock. Good stock parts on hand. Mechanic on duty ready to serve you. Good stock chain to fit most saws at popular low prices. R.H. Beckstead I.H. Parts, Sales and Service, Williamsburg. Tel. 535-2103. 14tfc

Organs And Pianos

CONN ORGANS and LESAGE PIANOS. Used all makes. Service on all makes. Fawcett Organ and Piano Studio, Winchester, Tel. 774-2205. 14tfc

FOR SALE—Beatty and Berkley pumps and water systems. Best Price in the Ottawa Valley on Beatty and Pedlar's Cow Bowls. Dave's Pump Service Ltd., 67 Clarence Street, Ottawa, Ontario. Tel. 234-0744. Res. 835-2013. 14tfc

ALTA-BANK
USED FURNITURE
Two floors of Quality Used Furniture to choose from. Visit our store at 1725 Bank St. South. Ottawa. We BUY good quality used furniture and antiques. Call 731-2245. Collect. 14tfc

FOR SALE—Fresh shop hogs, sides 60 to 70 lb. average, 99c per lb. Prices effective to October 18. Cut and wrapped for freezer. Country Meat Market, Dunbar, Tel. 448-2123. 24tfc

FOR SALE—In stock, well-aged steer beef, sides - 79c lb., fronts - 69c lb., Hinds - $1.15 lb., chucks 85 - 95 lbs., cut and wrapped for freezer. Prices effective to October 18. Country Meat Market Dunbar. Tel. 448-2123. 24tfc

FOR SALE—1 - 14' x 68' Mobile Home. New, fully furnished. 1 - 12' x 68' Mobile Home. New, fully furnished. May be seen at Springholm Park by appointment. Can be set up in park or delivered to your lot. 1 - 57' x 10' Mobile Home, used, (Champion) fully furnished. Ideal for cottage or home. We are now agents for the Commodore Double wide homes coming in 24' x 36', 24' x 40' 24' x 44', 24' x 48' and 24' x 52'. Order now and enjoy your new home this winter. Phone Irwin Holmes 774-2434. If no answer try 774-5407. 18tfc

FOR SALE—Home-Lite chain saws available at Smith's Farm Equipment. Phone 774-3379. Sales and service. 5 models to choose from. 14tfc

FOR SALE—Custom built bungalow on one acre lot in Hallville for as little as $33,900. Occupancy by Christmas. Phone 1-838-5978 collect. 23-27c

Apples
Smyth's Orchard
652-4089
Dundela
Bring Your Own Containers
Open 'Til Dark

FOR SALE

FOR SALE—Bulk tank, 27 can capacity. 774-6605. 24-25p

SALES & SERVICE
A number of used vacuums and rug shampooers for sale. All in good condition, also rug shampooing. Free demonstrations by appointment. Apply Sam Cowan, Prescott, Tel. 925-3586, or Winchester, 774-3745. 24tfc

FOR SALE—One International 710 plow with four 18 inch bottoms and one 18 ft. heavy-duty disc. Phone 989-6197 or 258-2066. 23tfc

LARGE VARIETY of afgan, crewel and needlepiont kits now in stock.
D. & K. FABRICS
Morrisburg Mall.
21-25c

WHY NOT GIVE A GIFT CERTIFICATE for that special occasion.
D. & K. FABRICS
Morrisburg Mall
21-25c

FOR SALE—Don't Monkey around — get your meat Government inspected. It is your Health! Be Sure! Blom's Meats, 989-2093. 21tfc

FOR SALE—Snow plow equipment. Fink V plow, Fink one-way with wing to match either plow. Wing stand out hydraulic pump and mounting brackets and all necessary hoses. All you need is the truck. Ken Crump, Box 22, Osgoode 826-2612. 23-26c

FOR SALE—Ocean front, Nova Scotia, Yarmouth County, 3 acres with 200 ft. on ocean and 150 ft. on paved road with utilities located at Port Maitland. Phone 1-613-828-3461. 22-25c

AN INVITATION

Come and visit us in our new and larger store 2 doors from the Morrisburg Bakery, on the Mall. Check our ads on this page for special sales items.
D & K FABRICS,
Morrisburg Mall.
21-25c

SALE—We are overstocked with certain sizes and patterns of some childrens sweaters. First quality — $1.98 each. Substandards — $1.29 each.
D. & K. FABRICS
Morrisburg Mall.
21-25c

FOR SALE—One Polaroid land camera 440 with flash. 2 Black and white and one colour film. $75.00. Phone 543-3285. 24-25c

FOR SALE—Washing machine, Speed Queen Kenmore dryer. Oil stove, 6 folding chairs. Phone 774-3681. 24-25p

FOR SALE—Hay and Straw. Phone 774-5571. 24-25c

FOR SALE—Mobile Home, 10 x 50 ft. Partly furnished (fridge and stove). Very good condition. Asking $4,500. Phone 652-4603. 24-25c

HOUSE FOR SALE—Greely, house on Highway 31, attractive white brick split level, 3 bedrooms, 2½ bathrooms, living and dining area, stone fireplace, good sized kitchen, door to patio, large family room, also room suitable for office or 4th bedroom, double paved driveway, landscaped. $57,500. Phone 821-1488. 24tfc

FOR SALE—2 white turtle neck sweaters - one size large, polyester long sleeve, one size 42, nylon short sleeve. One size 2 brown nylon 2 piece snow suit (hood fur trimmed). One pair of blue jeans, 28 waist, never worn. Phone 445-5675. 24-25c

FOR SALE—400 ft of corn crib. Phone 821-2088. 24-25c

SINGER SALES, SERVICE OR RENTALS
In Home Service
Call Fabrics Unlimited
774-2207
Shop Service or demonstration at the Fabric Shop, 125 Main Street Kemptville. Saturday between 11 and 4. Minor tune-ups while you wait. 258-3139. 24tfc

FOR SALE—One used Patz Silo unloader, one used New Idea Silo Unloader, 16 ft. Also a 30 inch range. Herve Plante, Brinston, 652-4168. 24tfc

FOR SALE—Excellent quality table potatoes sold in 50 lb. bags. Ford Patterson, Metcalfe, Phone 821-1230. 24-26c

FOR SALE—69 Rebel Station Wagon, 50,000 miles. Running order, needs bodywork. $100 firm. 821-1964 after 6. 25-27c

FOR SALE—One Findlay cook stove - wood and coal, one space heater, one gas floor furnace. Phone 821-2115. 25p

FOR SALE

REAL ESTATE FOR SALE

Iroquois:
Bungalow, 3 bedrooms, built 6 years, modern recreation room, excellent condition - Taxes $270.00 yearly. Available immediately.

Granite Block 2 storey dwelling, 2 bedrooms, modern good view of St. Lawrence River - excellent condition - available immediately - Taxes $259.00.

Morrisburg:
Bungalow - 2 storey - 2 bedrooms - modernized - locally situated near Shopping Centre - Taxes $155.00 - Available immediately.

Bungalow - 2 bedrooms - beautifully located on bank of St. Lawrence, completely modern, TV Tower - complete with furnishings - excellent condition - available at once. Taxes $189.00 yearly.

Chesterville:
Beautiful 3 bedroom brick bungalow - built 3 years - all conveniences - excellent condition. Taxes $325.00. Available immediately.

Frame dwelling - 1½ storeys, near Dunbar, located on one acre of land, excellent condition - garden - double garage - henhouse - Taxes $74.00 yearly.

Farm - 85 acres - 2 storey 4 bedroom brick dwelling - barn - garage - machine shed - granary - 15 acres Maple Bush. Taxes $200.00 yearly, available at once - owners retiring - located in Williamsburg Township.

Farm - 150 acres in Williamsburg Township - house and barn in fair condition - Taxes $140.00 yearly - Available at once.

Gordon W. Thom
REAL ESTATE BROKER
Bill Barclay
SALESMAN
613-543-3055 24-25c

REAL ESTATE BROKER LTD.
Irving H. Miller Broker Ltd.
Prescott, Ontario
Member, M.L.S.

5 miles north of Iroquois. 70 acres, nice black loom, 65 acres tillable and 5 acres of maple bush. Asking price $17,500.

In Iroquois area 22 acres. 17 acres workable, 5 acres of mixed bush along paved road, this parcel is severed and surveyed. Asking price $8,000.

In Williamsburg area 40 acres of the best clay loom dairy land. Give us an offer.

1½ miles south of Williamsburg, 230 acres. 120 acres workable with barns and machinery, some bush and a gravel pit. Excellent for an air strip. Asking price $45,000.

2 miles west of Brinston 40 acres of bush, a nice spot to build. This parcel is severed and surveyed. Asking Price $8,000.

In Brinston area 25 acres, all workable sandy loom excellent for gardening. Asking Price $4,000.

For Details Call:
CHARLES HEUVEL
R.R. 2, Brinston, Tel. 652-4764
24-25c

FOR SALE—Simplicity washer - spin dry, 10 lb. capacity, in excellent condition. Priced at $75.00. Phone 535-2115. 25c

LAND FOR SALE—Iroquois, 59 acres, 9 acres under cultivation, some woodlot and pasture, large frontage, well, on paved road, near 401, and other conveniences. 25-26c

FOR SALE—Ladies Coats - Rust Suede, fur trim; brown tweed; grey tweed; size 10 - 12. Boy's Ranch Coat - size 18. Mrs. Gerald Cross. 774-2914. 25c

M.D. ROSS LIMITED
REAL ESTATE BROKER
KENMORE. . 821-2362
Winchester, 2 storey, 4 bedroom home, large serviced lot, handy to schools, churches and shopping, immediate possession. Asking $25,000. Phone Don Hope 821-2255.

Main Street, Metcalfe, 2 storey apartment, 1st floor commercial, excellent revenue, asking $45,000. Terms. Immediate possession. Phone Grant Bowman 821-1608.

Kenmore, 100 acres, 2 storey, brick house, modern conveniences, good barn, silo, Castor River, immediate possession. Phone Walter Iversen 821-1998. 25c

FOR SALE—Small short haired puppies, Chihauhau and Toy Terrier. Also ducks and pullets. Phone 774-6431. 25c

FOR SALE

FOR SALE—1966 Pontiac car and 1963 Chev ½-ton Truck. Sold as is. Phone 821-1476. 25c

FOR SALE—Hockey shoulder, elbow and shin pads, socks, pants, gloves, helmet. Twenty-five dollars. Good condition. Size six to eight years. Leen Sieling. 989-2014. 25p

FOR SALE—1 Borg coat (dark brown) size 16, like new. Phone 774-2935. 25p

FOR SALE—1973 Plymouth Satellite Sebring, 2 door hardtop, V8 automatic transmission, power steering and power brakes, rear defogger, Ziebarted, in good condition, low mileage. $3,200. Phone 821-2781 after 3:00 p.m. 25tfc

FOR SALE—2,000 bales of Top Quality Trefoil Hay. Write A & B Farms, Box 545 Markdale, Ontario. 25c

FOR SALE—Two, wood sectional doors, H.D. hardware with chain hoist. One 9 x 9, One 12 x 14. Call 445-5666 or 445-5535. 25c

FOR SALE—2 4-ply nylon cord snow tires - size C 78-13 - used one winter. Price $15 each or $25 for the pair. Also 1 snowtire size G 78-15, for Chrysler makes, complete with rim - $25. Phone 774-3374. 25-26p

FOR SALE—Channel 7 T.V. aerial, floor polisher and antique table. Phone 821-2434. 25c

FOR SALE—Offering serviceable registered Holstein bulls, some bred Holstein heifers. Also some serviceable Hampshire and Yorkshire boars, bred and open sows. Quinndale Farms, Metcalfe, Ontario. 821-2188. 25-26c

FOR SALE—30" x 26" x 46" (in height) General Electric Range, like new, fully automatic with rotissarie, colour - white, Price - $150. Phone 652-4764. 25-26c

HOUSE FOR SALE—On small lot in Metcalfe, 1 bedroom bungalow, suitable for couple or single person. Asking $19,500. 25c

FOR SALE—Registered silver Toy Poodle puppies, 8 weeks old, $100. Phone 774-5250. 25-26c

FOR SALE—Government inspected beef. 80 cents cut and wrapped. Also 7 heifers bred for December and January. Phone Lyle Francis 989-6111. 25p

FOR SALE—Ducks, geese and poultry. Phone Lyle Francis 989-6111. 25p

40-ft Antennae Towers, 2 only clearance $75.00. Quasar Portable Color Specials. Don McDonald 821-2949. 25p

FOR SALE—Two snow tires, E78 x 14 used four months. Two cords mixed hardwood, $35. 821-2385. 25p

FOR SALE—White enamel Beach cook stove. 989-5539. 25p

FOR SALE—5000 bales mixed hay. Can be picked up from now until spring. Keene, Ontario. 1-705-295-6648. 25-26p

FOR SALE—1973 Ford Heavy Duty ½-ton, 24,000 miles, excellent condition. Phone 774-6408. 25c

FOR SALE—2 large refrigerators 24 and 26 cubic feet. Also several used freezers. All in good working order. Phone 774-6408. 25c

FOR SALE—Philco stereo cabinet style, standard crib, vinyl covered mattress, 1 oval braided rug - brown, yellow and gold. For information call 989-2830. 25p

FOR SALE—1973 Valiant 4 door, power steering and brakes, like new, $2550. 774-2309. G. LaRose. 25p

FOR SALE—1971 Sport Fury, 4 door hard top, power brakes, steering, windows. Snows, radio, 360 V8, $1595. G. LaRose, Winchester. 25p

FOR SALE—Heavy timber and very choice planking. Good for box stalls, de-nailed, ready to pick up, easy to load. Ph. 989-2093 25-26c

FOR SALE—Two riding horses, 448-2488, Chesterville. 25c

Cards of Thanks

CARD OF THANKS—Mrs. Agnes McI. Cass thanks her family, relatives and friends for the lovely gifts, letters and phone calls received by her at the time of her 92nd birthday of October 3, 1975. 25c

Cards of Thanks

CARD OF THANKS—I wish to take this opportunity to thank those who visited me while I was a patient in the Winchester District Memorial Hospital. A special thanks to Dr. Barton. Thanks to Dr. Argue and Dr. Marston, to the nursing staff on the first floor.
—Ida Kenney 25p

CARD OF THANKS—I wish to take this opportunity to say thank you to all my friends and relatives for all their cards, gifts, flowers and visits while I was a patient in Winchester District Memorial Hospital. Also to all who were so kind to my husband at home. Special thanks to the nurses, Dr. Morrow and Dr. Prins on second floor, also Rev. Lamble for his prayers and visits.
—Helen Campbell 25c

CARD OF THANKS—The family of the late Mrs. George Lewis wish to express their heartfelt thanks and appreciation to all who helped in any way during the illness and passing of a dear mother and grandmother. These kindnesses will always be remembered. Special thanks to Mr. Dudley Craig, Mr. Ross Mills, and Rev. Frank Stone.
—The Lewis family 25p

CARD OF THANKS—We wish to express heartfelt thanks to relatives, neighbours and friends for kindness to John and me at the loss of a beloved mother, Verla Cook. We deeply appreciated the floral tributes, memorial donations, and kind expressions of sympathy. Our sincere thanks to Dr. L. Joyce and Rev. M. Maxted.
—Sharon and John Cook 25p

CARD OF THANKS—We wish to express our sincere thanks to friends and neighbours who, through many acts of kindness, helped share the burden of the loss of a beloved sister Verla Cook and a beloved brother Ray Cooke. We are grateful to Rev. M. Maxted and Dr. L. Joyce for the kindly and consoling support of our family at this time.
—Lorne and Madeline Cooke and family 25p

CARD OF THANKS—My sincere thanks to everyone who remembered me with flowers, cards, personal visits and treats while I was a patient in Winchester District Memorial Hospital. Special thanks to Dr. Barton and the nurses on the first floor.
—Wilda Crowder 25p

CARD OF THANKS—We would like to thank our children and grandchildren for the lovely gifts, also all others who remembered us with gifts and cards. Also all those who helped so much to make our 50th Wedding Anniversary such a joyous and happy occasion.
—Jim and Jennie McLean 25p

CARD OF THANKS—We would like to thank our friends, relatives and family for the lovely cards and gifts we received on our 25th Wedding Anniversary. Special thanks to all those who helped in any way at our party last week. Thank you everyone.
—Ed and Elva McMillan 25p

CARD OF THANKS—My sincere thanks to all who remembered me with phone calls, cards, treats, and personal visits while I was a patient in the Winchester District Memorial Hospital. Special thanks to Dr. Barton and Dr. Duane Justus and nurses on 1st floor.
—Kathy Wagner 25c

CARD OF THANKS—I wish to say a most sincere "Thank You" to my many friends and relatives for cards, flowers, gifts and personal visits while I was a patient in Winchester Hospital.
Special "Thanks" to Rev. Maxted, the nursing staff on 1st floor and Drs. Barton and Duane Justus.
—Edith Holmes. 25c

IN MEMORIAMS

HAMILTON—In loving memory of a dear husband, father and grandfather Mr. A. Ernest Hamilton who passed away October 19th, 1968.
The stream of life flows on
But still the vacant chair
Recalls the love, the voice and smile
Of one who once sat there.
—Wife Alice, sons Clelland and Wilmer and families 25p

BROWN—In loving memory of a dear husband and father Wm. Brown who passed away October 18, 1970.
A happy home we once enjoyed,
How sweet the memory still,
But death left a loneliness,
The world can never fill.
—Wife and family 25p

CLASSIFIED ADVERTISING RATES

GENERAL CLASSIFIED - $1.25 minimum (25 words or less) $1.00 subsequent insertions. Otherwise .05 per word first insertion, .04 subsequent.

CARDS OF THANKS, COMING EVENTS, ENGAGEMENTS - $1.50 minimum (30 words or less) or 5 cents per word.

IN MEMORIAMS - $2.00 minimum including four line verse. 25 cents for each additional line.

All above are cash rates.
25 cents extra on charge accounts for each advertisement.
Delinquent accounts will be refused further advertising privileges until account is paid in full.
PHONE 774-2524

fieds - Classifieds - Classifieds - Classifi

IN MEMORIAMS

BOWMAN—In loving memory of a dear husband, father and grandfather Ben Bowman who passed away so suddenly October 17, 1971.
Sadly missed along lifes way,
Quietly remembered every day,
No longer in our life to share,
But in our hearts he is always there.
—Always remembered by wife, Gladys and daughter Elsie and Randy Byskov and grandchildren Mark and Karen. 25c

WALLACE—In loving memory of our dear mother, grandmother and great-grandmother Florence Wallace who passed away October 15, 1974.
So much in life is missing, Mom,
And searching seems in vain.
If only we could take your hand
And bring you home again.
—Manford, June and Family. 25c

McDIARMID—In loving memory of a dear husband and father Clarence, who was taken so suddenly October 16th, 1972.
Today recalls the memory
Of a loved one gone to rest,
And those who think of him to-day
Are those who loved him best.
The flowers we lay upon his grave
May wither and decay,
But the love for him
Will never fade away.
—Ever rembered by his wife and children, Isabel, Wendy, Sheryl, Lloyd and Myra. 25p

WEAVER—In fond and loving memory of a dear daughter and sister Allannah, who passed away on October 19, 1971.
Gone from us but leaving memories
Death can never take away.
Memories that will always linger
While upon this earth we stay.
—Ever remembered with love, Mommy and sisters, Daphne, Shannon and Shelley 25p

HAY—In loving memory of a dear father Colin Hay, who passed away October 20, 1955.
Sweet memories will linger forever,
Time cannot change them it's true.
Years that may come cannot sever,
Our loving remembrance of you.
—Always remembered by the family 25p

WALLACE—In loving memory of a dear brother George H. Wallace, who passed away October 2nd, 1973.
The times we spent together,
And the happy times we knew,
Are lived again so often
In memories of you.
Tis sweet to know we will meet again
Where troubles are no more
And the one I loved so well,
Has just gone on before.
—Brother Dwight 25p

FYKE—In loving memory of our beloved grandson, Paul, who passed away suddenly October 11, 1974.
One year has passed since that sad day.
When one we loved was called away.
God took him home, it was His will
Within our hearts he liveth still.
—Sadly missed, Grandpa & Grandma Casselman 25p

MARCELLUS—In loving memory of a dear son Michael Marcellus who died accidently October 19, 1968.
There is a gift in life we cannot buy
That's very rare and true.
It's the gift of a loved one
Like the one we had in you.
The many things you did for us,
In your kind and loving way
You gave us years of happiness.
No one can take away.
Sometimes it's hard to understand,
Why some things have to be,
In wisdom God has planned,
Beyond our power to see,
Looking back with memories,
Upon the path you trod,
We bless the years we had with you,
And leave the rest with God.
—Sadly missed and always remembered by Mom and Dad, brothers and sisters. 25p

MARCELLUS—In loving memory of a dear grandson Michael Marcellus who died accidently October 19, 1968.
He has gone across the River,
To the shore of evergreen,
And we long to see his dear face
But the river flows between;
Someday, sometime, we shall see
The face we loved so well,
Someday we'll clasp his loving hands
And never say farewell.
—Sadly missed and always remembered by Grandma Marcellus 25p

RAISTRICK—In remembrance of my father, Gilbert Raistrick Sr., who died October 14, 1969.
Memory drifts to scenes long past
Time rolls on but memories last,
Bringing thoughts of happy days
We have spent together.
—Son, Gilbert Jr. 25c

Coming Events

OPEN RECEPTION
A public reception will be held in honour of Mr. and Mrs. Kevin Weegar (nee Mary Strader) in the Morrisburg Legion Hall October 18, at 9:00 p.m. Music by Kenny Wise, Everyone Welcome. 24-25c

FALL DANCE
Fall Dance sponsored by Hydro Social Club at the Winchester Community Centre on Saturday October 18, 1975, Dancing 9 to 1. Music by the "Tri-Lites". Admission $5.00 per couple. Public welcome. 24-25c

BINGO
Bingo: will be held in Chesterville Legion Hall every Wednesday starting September 24 at 8 p.m. sharp. 3 specials, share the wealth, winner take all, $300.00 progressive jackpot. $1.00 at door. 22-31c

50th ANNIVERSARY SERVICE
October 19th - 50th Anniversary Service at Knox Presbyterian Church, Mountain, Sunday at 7:45 p.m. Speaker Rev. Howard D. Smith, BA BTh, Special Music by Baptist Conference Choir, Winchester. Everyone Welcome. 24-25p

25th WEDDING ANNIVERSARY
Greely Community Centre, Friday, October 17, 1975 for Keith and Eileen Little. Dancing 9 to 1 Music "Motion". Refreshments. Everyone Welcome. 24-25c

92ND ANNIVERSARY DINNER
Winchester United Church 92nd Anniversary Dinner will be held on Monday, October 20 starting at 4:45 p.m. Adults $3.00; Children under 12, $1.50. There will be no take out dinners this year. 24-25c

ODD FELLOWS LODGE NO. 349
Williamsburg Odd Fellows Lodge No. 349 will be holding its Closed Installations on Wednesday, October 29. All brothers welcome. 24-25c

WINCHESTER AND DISTRICT BADMINTON CLUB
At 7:30 p.m., Wednesday, Oct. 15, 1975 the Badminton Club starts again at the Winchester Public School. The Club wil run every Wednesday and Friday evening till about April 1976. Yearly membership fee: $5.00. Open to all - 16 years old and over. For information call Wayne Burns. 774-3911. 22&24c

MORRISBURG AND DISTRICT CANADIAN CLUB 50th ANNIVERSARY CELEBRATIONS
Guest Speakers will include: Thursday, September 25, Walter Baker; Monday, October 20, Peter Swann; Tuesday, October 28, Louise Holmes; Thursday, November 20, Dr. George Fisher. All members, guests and interested people are invited to attend. 14-16-18-20-22-24-26-27c

SPAGETTI SUPPER
Williamsburg Oddfellows Hall, Saturday, October 25, 5:30 p.m. to 7:30 p.m. Adults $2.00. Children under 12, $1.50. Sponsored by Midget Girls Softball team. 25c

RUMMAGE SALE
Good used clothing will be sold on Wednesday, October 22 from 9:00 a.m. to 4:00 p.m. in Metcalfe United Church Hall. Sponsored by the Metcalfe U.C.W. Coffee and refreshments available. 25c

EUCHRE
Dining Hall, Metcalfe Fair Grounds, on October 20, 27 and November 3 at 8:00 p.m. Admission $1.00. Lunch and Prizes. Sponsored by L.O.B.A. Everyone Welcome. 25c

"OPEN HOUSE"
The family of Arthur Adams Winchester, are holding an "Open House" in honour of his 90th Birthday on October 18 at Winchester Springs United Church Hall. All friends and relatives are invited to call between 2:00 and 5:00 p.m. 25c

BOXING AT S.D.H.S.
Seaway District High School, Iroquois. November 6 at 8 p.m. Main Event: Dave Hilton, Morrisburg vs Paul Osburn, Boston. Semi-Final: Josie Martinize, Montreal vs Carlos Revera, Boston. Morrisburg's Terry Ferguson vs Massena N.Y. Boxer. Morrisburg's Jimmy Whalen vs Massena N.Y. Boxer. 25p

25th ANNIVERSARY
Neighbours, friends and relatives of Mr. and Mrs. Nick Beuman are invited to join them in celebrating their 25th anniversary in Winchester Community Centre on Saturday, October 25th. Music from 9 to 1. Refreshments and lunch available. 25-26p

HALLOWEEN DANCE
Halloween Dance sponsored by Winchester Lions Club on Saturday, November 1st in Winchester Community Centre. Orchestra - Fathers and Sons (9 p.m. - 1 a.m.) Prize for best costume. Admission $5.00 per couple. Refreshments available. Costumes optional. 25-27c

Coming Events

WIND—UP DANCE
Metcalfe 'Combines' Softball club wind-up dance, Metcalfe Community Centre, Saturday October 18th. Music by "Sweet Folk and All". Tickets $2.00 per person. 25c

RUMMAGE SALE
Catholic Women's League of St. Daniels Church, South Mountain are holding a Rummage Sale in the Church Hall on October 25 at 1 p.m. Come early and pick up bargains. 25-26c

COLQUHOUN ANNIVERSARY
Trinity United Church, Colquhoun will celebrate its 118th anniversary Sunday October 19th, 1975 with Senator Eugene Forsey of Ottawa as guest speaker at 11 a.m. and 8 p.m. Special music by Mr. and Mrs. Robert Thompson of Iroquois at the 11 a.m. service. In the evening, special music by the United Church choir of Williamsburg and accordian selections by Mrs. Ann Langabeer of Chesterville. 25p

CASH BINGOS
Royal Canadian Legion Branch 538, Williamsburg, Ontario Cash Bingos every Wednesday night at 8:00 p.m. Bouck's Hill. 25tfc

HALLOWE'EN DANCE
Metcalfe Recreational Association presents a Hallowe'en Dance on Saturday, October 25th in the Metcalfe Community Centre Hall, Metcalfe, Ontario. Dancing 9 to 1. Music by The Tartans. Admission by ticket, only $2.50. Limited number of tickets available. Door Prize, costume prizes. Tickets available by calling Effie Morris 821-2042 or Doris Cooper, 821-2732. 25-26c

LIFE IN OUTER SPACE
A talk on the topic of Life in Outer Space will be given by Pastor Gawa at the Kenmore Baptist Church Sunday, October 19, 7:30 p.m. Everyone is invited to this service which will be followed by a "feed-back" session in the lower hall. Light refreshments will be served. 25c

REV. ARCHIE GOLDIE
On October 26, 10:00 a.m. and 7:30 p.m. Rev. Archie Goldie will be the special guest at the Kenmore Baptish Church. Special Music will be provided by the District Conference Choir in the evening to help celebrate the 100th Anniversary of the Kenmore Church. Included in the evening will be the unveiling of a plaque and the serving of a Birthday Cake by the eldest member of the Church. Everyone Welcome. 25-26c

RUMMAGE SALE
A rummage sale will be held in St. James United Church Hall, Osgoode on Saturday, October 25 from 9:30 until 12 noon. 25-26c

RUMMAGE SALE
To be held in the Anglican Church Hall Metcalfe, Ontario on Monday, October 20th and Tuesday, October 21st, 7:00 to 9:00 nightly sponsored by the A.C.W. of All Saints Church, Greely, Ontario. 25c

ANNIVERSARY TURKEY SUPPER
Brinston United Church Anniversary Turkey Supper, Wednesday, October 22, Beginning at 5:00 p.m. Adults $3.00, children and family tickets. 25c

104th ANNIVERSARY
Church Services, October 19, 1975. 104th Anniversary Services, Brinston United Church, 11:00 a.m. Rev. Clifford Allen, Ingleside, guest preacher. Special music. 8:00 p.m. Musical Night. 25c

Auction Sale

PUBLIC AUCTION
On paved road 1 mile east of the village of Newington.
ON
SATURDAY, OCTOBER 18th-
Commencing 12:30
Rain Date October 25th
Furniture, Antiques, Glass China, Silver and Crocks etc.
Auctioneer's Note: This sale should last 5 hours. Plan to be present. There are some outstanding prices and some items worth working on. The quantity and quality deserves your attendance.
TERMS—CASH
RAY SMITH JR. Prop.
346-5483
Auctioneer Bob Owens 25c

AUCTION SALE
ON
SATURDAY, OCTOBER 18th
Commencing at 10 a.m.
VILLAS Maple Furniture: table, chairs, chest of drawers, coffee tables; solid leather recliner, Singer sewing machine, like new; Franklin stove; tools; Antique Furniture and Dishes.
Entire Household Effects Of
MIRIAM COLIGAN
44 Kyle Drive, Morrisburg
Auctioneer Mahlon Zeron 25c

Auction Sale

AUCTION SALE
Due to ill health, I will sell by public auction on Lot 15, Concession 4, Township of Mountain, 1 mile west of the village of Inkerman, the following:
WEDNESDAY, OCTOBER 22nd commencing at 1:00 p.m.
24 Head of Purebred and Grade Ayrshire Cattle: 8 purebred Ayrshire cows; 5 purebred Ayrshire 2 year olds; 2 purebred Ayrshire calves; 3 grade Ayrshire cows; 6 grade Ayrshire yearlings; 1 Jersey cow; 1 Beef calf; 2 ponies; number of Geese and Poultry.
Machinery: 1 Massey Ferguson 50 tractor with loader and bucket (good condition); 1 Massey Mustang tractor (4 new tires); 1 Massey Ferguson 3-furrow hydraulic plow; 1 Massey Ferguson baler, hay forks and stooker; 2 wagons with racks; 1 Massey No. 11 rake; 1 Massey No. 6 mower; 2 Massey manure spreaders; 1 set discs; 1 set harrows; 1 grain seeder; 1 tractor cultivator; 1 pipe hay elevator on wheels; 1 snow blower; 1 hay loader; 1 20-ft. grain auger (with motor); 1 grain binder; 3,000 bales hay; 1 12-can milk cooler (good condition); milk cans; 1 vacuum pump and line, complete, for 23 cows; 2 double unit Universal milker pails; 1 set scales; steel stanchions; emery and motor; 1 cutter; 1 colony house; 100 ft. belt; 2 half horse motors; many small tools, etc.
Household Effects: 2 steel beds, springs and mattress; antique washstand and dresser; 2 stands; arm chairs; Mixmaster on stand; chrome kitchen chairs; 6 high back antique dining room chairs; 2 oil burners; steel baby crib; piano; 1 space saver couch; clothes line and pulleys; quantity of coal; many other articles too numerous to mention.
TERMS — CASH
AVERY FRANCIS, PROP.
Inkerman, Ontario
AUCTIONEERS
Mahlon Zeron Hugh Fawcett 25c

AUCTION SALE
In order to settle the estate of the late Arthur Reddick of R.R. 1 Williamsburg we will sell by Auction on Lot 13, Concession 2, Twp. of Williamsburg, 4 miles east of Glen Becker.
SATURDAY, OCTOBER 18 at 1 p.m.
Farm Machinery: quantity of loose hay in barn; 1 farm wagon and rack; 1 side rake; 1 hay loader; 1 horse rake; 1 6-ft. horse drawn mower ; 2 sulky ploughs; 1 manure spreader; 1 land roller; 1 grain drill; 1 set harrows; 1 cultivator; 1 grain binder; 1 set of sleighs; 2 cast iron antique large pots; 1 65 model Pontiac Sedan; 1 pile of stove wood.
Furniture: 1 kitchen range stove in good condition; 1 oil space heater; 1 side board or buffett; 4 wash stands; 1 kitchen table; 1 arm chair; 2 kitchen chairs; 2 odd chairs; 1 arm chair rocker; 1 den suite; 1 high chair; 2 iron beds; 2 chests of drawers; 2 trunks; 1 sewing machine; all of the above furniture are antiques.
Miscellaneous articles of bedding, dishes and tools; guns; 1 Cooey Model 84 single barrel 16 gauge shot gun; 1 Henry Aims double barrel shot gun; 1 Winchester 44-40 lever action rifle; 1 Cooey single shot gun.
ESTATE OF
ARTHUR REDDICK, PROP.
AUCTIONEERS
M. Zeron Hugh Fawcett 24-25c

AUCTION SALE
Due to ill health, I will sell by public auction at the farm Lot 23, Concession 1, Goulbourn, 2 miles south of Richmond.
SATURDAY, OCTOBER 18 at 1:00 p.m. the following
Livestock: 9 Shorthorn heifers, pasture bred; 28 Suffolk and North Country ewes.
Machinery: IHC two furrow plow, ace bottom; walking plow; 11 run seed drill; dump rake; cutter; pile of cedar logs; assortment of harness; set of lamb burdizzos; several wheels; machine poles; quantity of posts; assortment of tools; many more items too numerous to mention.
Owner or auctioneer not responsible for any accidents. Refreshments available.
TERMS — CASH
HILLY A. BOWRIN, PROP.
AUCTIONEER
Wm. Whalen
489-3606 25c

AUCTION SALE
ON
SATURDAY, OCTOBER 18
Commencing 12:30 p.m.
On Lot 19, Concession 6, County of Russell, ½ mile off Russell Road, 1 mile west of Bourget, Ontario.
Herd of 30 Head of Holstein Cattle and 1 Hereford bull. Line of farm mahcinery, 1600 bales of hay, farm tools, and many other articles too numereous to mention.
TERMS—CASH
LEO GUINDON, PROP.
Bourget, Ontario, Tel. 487-2315
AUCTIONEER
Regent Menard Tel. 443-2884
Embrun, Ontario 25c

Auction Sale

AUCTION SALE
HOUSEHOLD EFFECTS AND ANTIQUES
At the estate of the late Morton Barkley five miles west of Williamsburg at Dundela.
SATURDAY, OCTOBER 25th at 1.00 p.m. the following
Antiques: 6 kitchen chairs; 3 rocking chairs; 1 upholstered arm chair; 1 small chair; 1 dining room table and 6 chairs; 1 iron bed with springs and feather tick; 1 small table square top; 2 washstands; 9 piece oak dining room suite; 1 wash tub with board and stomper; 1 silver coffee percolator; wooden churn; oak barrels; spout for wooden pump; butcher knife.
Picture; 2 sets of flat irons; 2 iron pots; colored glass gallon jars; 2 coal oil lamps; 1 lantern and globe; 1 Aladdin chimney; 2 coloured dishes; fish bowl; 1 complete dinner set of dishes; crocks; vases; cream cans; bedroom wash bowls and pitchers; 1 barbecue set; 1 vacuum cleaner; 1 10" fan; 1 Johnson outboard motor, 5 h.p.; 1 vanity dresser; 1 dresser; 1 china cabinet; 1 Admiral 21 in. T.V.; 2 table radios; 1 Connor Thermo washer.
1 electric iron; Superior rangette; 1 Moffat wood and coal stove; 1 davenport (like new); 1 nassau lounge; 1 hall tree; electric heater; 3 electric toasters; 1 electric percolator (new); 1 set of cannisters (new); 2 boudoir lamps (new); 2 stands; 1 floor lamp; 1 desk lamp; 1 fern stand and light combined; odd dishes; sealers; blankets and bedding; 2 step ladders; shovels; axe; crowbars; emery stone; garden rakes, hoes, etc; 1 hand lawn mower; 2 wheelbarrows; 1 ton scales; family scales; air cooled pump; rubber mats; 1 Peterboro cedar strip boat, with fibre glass bottom, complete with trailer; and many other articles too numerous to mention.
Owner or auctioneers not responsible for any accidents.
TERMS — CASH
BRUCE M. BARKLEY, PROP.
AUCTIONEERS
Hugh Fawcett Mahlon Zeron 25-26c

CONSIGNMENT AUCTION SALE
SATURDAY, OCTOBER 25th
Sale begins 10:00 a.m.
With farm machinery and equipment
Tractors selling at 1:30 p.m.; tractors; harvesting equipment; plows; cultivators; manure spreaders; grinders; wagons; posthole augers; blades; snow blowers; balers; rakes.
The Ottawa District Equipment auctions. Located at: Leo's Livestock Exchange Limited, Highway 31, Greely, Ontario, (10 miles south of Ottawa).
For further information: Write to Box 8215, Postal Terminal, Ottawa, Ontario, K1G 3H7, or telephone 613-821-2634, after hours, 613-822-1351.
Our next sale Spring '76.
CONSIGNMENTS ACCEPTED TILL SALE DAY
ODEA AUCTION
AUCTIONEERS
Leo Menard Delmer Spratt
Regent Menard Ken McNeely 25c

AUCTION SALE
At VanAllen's Auction and Appraisal Service, just west of Iroquois on No. 2 Highway.
ON

Auction Sale

MONDAY, OCTOBER 20th
Commencing 6:30 p.m.
Antiques and Modern Furniture, Electrical appliances, dishes, crocks and tools. This sale consists of several good estate pieces and many other articles too numerous to mention.
Viewing from 1 p.m. to sale time, day of sale.
TERMS—CASH
SALE INDOORS
AUCTIONEER
Ralph VanAllen
652-4533 25c

TRY A PRESS CLASSIFIED!
Phone 774-2524
THE WINCHESTER PRESS

Real Estate For Sale

Nearly new 3 bedroom split level home in Winchester, electric heat, quality rugs, eat in kitchen with built-in dishwasher, large livingroom and family room. Asking $45,000.00.

Four bedroom home, all conveniences, large lot, on paved road about 10 miles from Winchester. Only $21,000.00.

In Winchester, nearly new 3 bedroom bungalow, electric heat, fireplace, quality rugs, basement insulated and panelled. Priced at $42,500.00.

Large multi-purpose building with 4,858 sq. ft. floor space. Oil fired hot water heating. Lot 140 x 187 ft. on paved road about 35 miles from Ottawa. Only $23,500.00.

In South Mountain, good 3 bedroom home, all conveniences, lovely large treed lot. Asking $25,000.00.

Listings wanted for all types of property

BICCUM McINTOSH Real Estate Limited Broker
WINCHESTER, ONTARIO
PHONE 774-2832 EVENINGS 774-3233

L. O. Bell
Real Estate Broker
Winchester 774-5801

Winchester Township — 1½ storey home with aluminum siding, 2 bedrooms, wall to wall carpeting in living area, on a 1-acre lot 1 mile south of Winchester on Highway 43.

Winchester — Nearly new 2 storey home, 4 bedrooms, 1 full bath, 2 half baths, central heating, deluxe kitchen cupboards, quality rugs throughout. Priced to sell.

Winchester — New custom built home, 3 bedrooms, 2 baths, fireplaces, finished rec room, top quality [illegible] windows, car port and paved driveway. Asking $55,000.00. SOLD

Grenville County — 4 bedroom brick home with modern conveniences on 5 acres of land. Priced to sell.

Grenville County — 280 acre dairy farm, 4 bedroom brick home with modern conveniences, well equipped barns, stable cleaner, bulk tank, 2 cement silos with feeding system, 80 head of Holsteins mostly P.B., full line of machinery. Asking $200,000.00.

Mountain Township — 100 acre dairy farm, good 5 bedroom home, [illegible] creek flows through property, ash grove, complete with crop. Asking $50,000.00. SOLD

South Mountain — Nearly new bungalow, 2 bedrooms, 4 piece [illegible] heating, large lot with drilled well. Asking $30,000.00. SOLD

Mrs. Ann Thompson, Sales Representative
Dial 445-5368 or 774-5801

BICCUM McINTOSH Real Estate Limited Broker
774-2832 Winchester
989-2157 South Mountain
448-2854 Chesterville
General & Life Insurance
—Real Estate—

CONSIGNMENT SALE

will be held at
FAWCETT SALE ARENA, WINCHESTER
on
THURSDAY, OCTOBER 23
Sale starts 8:00 p.m.
Registered Holsteins — 15 head Springers or fresh cows, 35 heifers from one herd, all from ROP Dams and EBI Sires, some open, some just bred, some calves. 5 service age bulls.
Auctioneers — Mahlon Zeron and Hugh Fawcett
Consignments being accepted
FAWCETT BROS. SALES SERVICE
Winchester, Ontario
Allison 774-3610 *Ralph 774-5710*

REALTOR
Royal Trust
THE SIGN THAT SELLS
Real Estate Ltd.
Ottawa
733-9100 224-3950 746-5940
IRWIN HOLMES 774-2434
CLIVE PEARCE 258-2465

Older 4 bedroom frame home centrally located in Winchester. Already on town water and sewage, has bath and oil forced air heating. Priced right at $25,000.00. Reduced to $24,000.

Near Williamsburg, 3 bedroom home on one acre. All nicely landscaped and treed. Recently renovated, has bath, new rugs and electric heat. New car garage and workshop. See this one at $33,500.00. A.V. 189. Reduced to $33,000.

Older 2 storey stone home in Crysler on Corner lot 75' x 200'. Has all wood V-joint ceilings. Three bedrooms and bath, all floor coverings to remain. Immediate possession at $22,000.

Just listed Dairy farm, just outside the village of Winchester. Will sell with 125 acres, 70 purebred Holsteins and nearly new line of farm equipment, or possible to deal for farm properties only. List. No. A.V. 220.

We have 3 other parcels of vacant land. 20 acres, 25 acres and 65 acres.

Please call Monday through Saturday, daytime or evenings. Irwin Holmes, 774-2434, if no answer try 774-5407 or 733-9100.

Well drained building lot 200' x 220', fronting on a good road with convenient access to new highway 16. Severance approved, good soil, driveway and culvert installed. Asking $8,500. List W152.

200' x 285' lot, severed and surveyed, just south of Kemptville on the Prescott Road. Good high and dry location. Young trees on the property, access driveway installed. $7,900. List W 137

Choice site 200' x 660' with mature trees, ideal for building, investment or recreation. Located just 3 miles south of Kemptville, convenient to new highway 16. Asking $12,000, with financing available. List W150.

Charming 2 storey 3 bedroom early Ontario home on 8¼ acres, featuring 3 fireplaces, circular staircase, original pine and maple floors, beamed ceilings, 1½ baths, double garage. Completely restored and modernized, a home that must be seen to appreciate its unique character. $95,000. List 1884.

Please call Monday through Saturday, daytime or evenings. Clive Pearce 258-2465 or 224-3950.

Lombardo Returns

Guy Lombardo and His Royal Canadians, still rated 'The Best' by music lovers across the nation, will be back at Metcalfe next summer.

Mrs. Garry Cooper, reporting for the Metcalfe Recreational Association, told the press the contract was signed last week, and that the famous dance band will be presenting their spectacular show in the Community Centre on Tuesday, June 1st. Tickets will go on sale on December 1st and will be available from R.A. members.

R.A. Purchases De-Humidifier

Mrs. Cooper also noted that the Association is making another valuable contribution to the Community Centre — this time in the form of a giant de-humidifier which should prove a great asset, not only in regulating temperatures during winter activities, but also is expected to serve as a deterrent against rust and other deterioriation caused by excessive moisture.

Cost of the unit is approximately $8,000.00 and it is being entirely financed by the Recreational Association.



Hotel Expansion

Morrisburg's Loyalist Hotel is presently in the midst of a re-building job and when the additions are complete the Loyalist should be one of the finest establishments of its kind in the area. Added to the present facilities will be another lounge, a banquet hall and a swimming pool. An additional 10 units will also be included in the present building program. Photo - laurin

If you want any information concerning Funeral Service

Please phone Collect

James Purcell Funeral Home

Spencerville, Ontario. - Tel .658-3123

Drywall Installation and Plastering

Also specializing in sprayed and swirled ceilings

Contact: **Brian Savage Winchester**

Ph. 774-2242

CARKNERS' COLLISION REPAIR (Hallville)

Quality Work At The Right Price

Complete Collision Repair & Painting

1 Mile East Of Hallville

Proprietors

Garry & Dennis *Tel. 989-2800*

Box 273, Winchester *[Call Collect]*

HOULE Brinston Ph. 652-4168

Barn Cleaner Manure Stackers

Barn Equipment Bunk Feeders

Silo Unloaders Co-op Silos

HERVE PLANTE

WANTED

SEVEN HOMES THAT NEED SIDING OR INSULATION

Seven local home owners will have the opportunity to eliminate outside painting permanently and beautify their property at a substantial reduction with the new 1975

SOLID VINYL SIDING

PIONEERED BY B.F. GOODRICH COMPANY

Engineered to eliminate denting and every defect of old style metal siding, this product is laboratory tested twice as strong as any other metal siding and provides excellent winter insulation. Save up to 1.43 on heat loss. Maintenance free guaranteed not to fade, dust and dirt washes off with a garden hose. Never needs paint reinforced by a colour thickness 30 times that of spray aluminum. It renders a beautiful textured appearance restoring the home to a beautiful Colonial style.

As an introductory offer LONDON BUILDING PRODUCTS, will renovate SEVEN HOMES in the area at a 20 PERCENT DISCOUNT off Nationally advertised price from Better Homes and Gardens Good Housekeeping.

This offer is being made to familiarize property owners with new advance in exterior building products. 100 percent Financing. No Down Payment. Necessary Bank Financing can be arraged. Written 30 year guarante. You have seen our advertising on TV, now is the chance to see trained dealer mechanics install the panels right over any outside wall, in most cases. The completed work duplicates the natural beauty of wood while eliminating the cracking, peeling, denting effects which have disappointed owners with wood, asbestos, stucco and aluminum siding.

If you are a home owner and would like to have an estimate re: this special 20 PERCENT DISCOUNT AT NO OBLIGATION call or write today. Out of town call collect.

TELEPHONE 1-613-443-3231 ANYTIME

ATTENTION TO MR. F. CHAMPAGNE

Guaranteed by Good Housekeeping. Registered and Bonded Itinerate Sellers with Ontario Consumers Protection Association. Member London Chamber of Commerce and Better Business Bureau, Dunn and Bradstreet.

14 Years in the Same Business
Offices and Dealers from Coast to Coast

LONDON BUILDING PRODUCTS

Phone Collect 1-613-443-3231
or Write Box 193, Embrun, Ont.

NAME .....

ADDRESS .....

CITY .....

PHONE .....

Keith Wagner's

Backhoe Service

Excavating & Contracting

Water & Sewage Installation

774-3848

LOUGH'S WHITE WASHING SERVICE

Free Estimates

A. H. Lough, Prop.

989-5715

SECOND MORTGAGES

Up to $10,000 for:
- Home Improvement
- Debt Consolidation
- Major Purchases

Compare HFC Services
- Cash available now
- Rates as low as 14.98%
- No finder's fees, bonuses or hidden charges
- Pay off at any time
- No prepayment penalty
- Enquiries welcome

HOUSEHOLD REALTY Corporation Limited
199 King St. West
Prescott Phone 925-2806

Dairy Farmers TAKE NOTE!

Keep Your Milk Quota Up To Date

We have Local and Western Ontario Holstein Cows and Heifers for sale. Purebred and Grade. Close and Fresh.

774-2044

Hitsman Bros.

Winchester

ATTENTION FARMERS

We pick up your dead, sick and disabled cows and horses.

This is the largest receiving plant in the region.

7 days a week
FOR PROMPT SERVICE
CALL COLLECT TO
HERB LOUCKS
Winchester Ph. 774-5256
or
Machabee Animal Foods Ltd.
Crysler Ph. 987-2818

Part Time Help Wanted

For Truck Driving and Snow Plow Wing Operator.

Applicants should apply to:
Raymond Annable,
Clerk Administrator,
Clerk's Office, Village of Winchester
Call 774-2105 for appointment.

Gerry's Construction

General Contractor

Specializing In . . .

Homes, Milk Houses, Garages, Siding
Also Renovations
Agent For Berg Barn Equipment

Free Estimate South Mountain
Gerald St. Pierre 989-5647

R. O. ALUMINUM

Per: Richard Lafrance

Siding, Doors, Awnings, and Windows

Ph. 821-1854

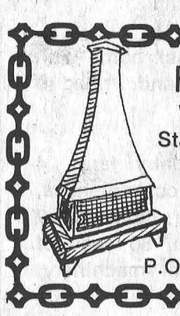

Ron Freeland Fireplaces
Welk-um Fireplaces — Sur-Fire
Starfire Bonnechere Stove
Small Box Stove - Firewood
Square A Insulated Chimney
WINCHESTER, ONTARIO
Show Room 494 York Street
P.O. Box 55 Tel. (613) 774-2845

REDUCED PRICES ON

Vanities, Kitchen Cupboards, Ceramic Tiles and Mirrors.

PAINT AND WALLPAPER

For the Best Buy anywhere, shop at

METCALFE HOME DECOR

Metcalfe 821-1422

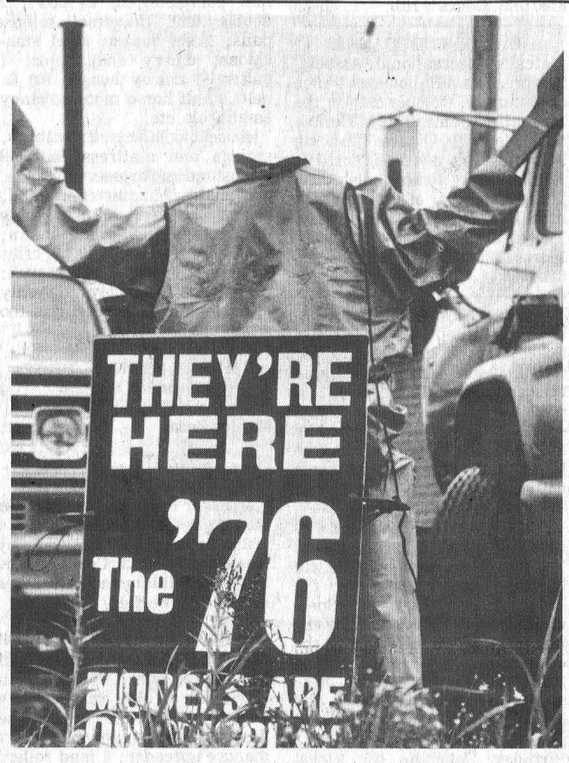

Don't Lose Your Head

Thanksgiving, for many, is a time to be thankful for another year of service by the old car — and the time to take a close look at the new models.

First impressions might lead one to believe the customer shown here completely 'lost his head' when he gazed for the first time at the sparkling 76's.

Looking a bit closer, however, it becomes obvious the figure is not quite human, but instead a gimmick to attract attention to the fine array of new vehicles.

But they are new cars — and he did lose his head.

Staff Photo - MacIntosh

Prescott Heating
- Barn and House Roofing
- Eavestroughs
- Heating Repairs

Clarence Prescott

821-2938

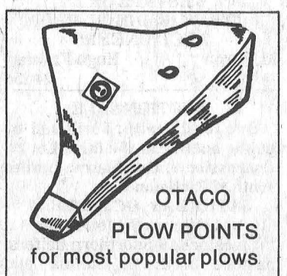

OTACO PLOW POINTS for most popular plows

R.H. Beckstead

I.H. parts, chain saws, etc.
Williamsburg, Ontario
535-2103

We Dare To Be Compared!

Pork Steak Farmer Style
5 lb. Tray Pkg.
$1.19 lb.
Prices effective until
October 18
Store Hours
Monday Closed
Tuesday to Saturday
9:00 to 5:00
COUNTRY MEAT MARKET
Bill Marcellus
Dunbar, Ontario
Telephone 448-2123

Inkerman U.C.W.

Fifteen members of Inkerman United Church Women attended that group's October meeting.

During the meeting Mrs. Dawson Levere Jr. read the scripture, Mrs. McMenomy dedicated the offering, Mrs. Tom Allison gave a reading from "Day To Day" and Mrs. McMenomy have a Thanksgiving Grace. Mrs. G. Simzer and Mrs. Cherton presented an enjoyable skit called "We all need a lift."

Mrs. Roy Fawcett chaired the business portion of the meeting which included a Treasurer's Report and letter to church treasurer Mrs. David Douglas from Rev. Maxted. The group also heard a report on the rally then made plans for their upcoming Rummage Sale.

Lunch and a social hour followed the Benediction.

Draw Tonight

The twelfth Wintario draw held in conjunction with the Kitchener Waterloo Oktoberfest will be televised live by the Global Television Network and selected CBC and CTV affiliates, from the Altes Munchen Haus at the Queensmount Arena in Kitchener at 10:30 p.m. to-night (Thursday, October 16th).

Hosted by Fred Davis, the second of the regularly televised 30-minute productions of Wintario, will include draws for four grand prizes of $100,000, $50,000, $25,000 and $25,000.

Special Garbage Collection

Village Of Winchester

Special pick-ups will be made for articles not normally picked up on regular collection days.

NOTE DATES:

West side of village on a line from St. Lawrence Street on Saturday, October 18.

East side of village from St. Lawrence St. on Saturday, October 25th.

Both pick-ups will be made between 8:00 a.m. and 12 noon

Good times happen when you can rely on your machine for performance.



The Yamaha GS models this year are the top all round machines for fun and pleasure, built to be shared by the entire family. Features include ball joint coupled steering for easy maneuvering, wide, leaf spring hydraulically damped skis that provide stability and safer handling, a lightweight aluminum frame and standard engineering components such as Autolube® oil injection, shut-off tether switch and tuned intake silencer. Whatever power ratio you require, you've got your choice of three reliable performance tested engines. Come in and see our good time Yammies soon.

DON WEEGAR SALES
MOREWOOD
448-2644

The good time Yammies
Yamaha 76
We're building a future...today

Former Fire Chief Dies

William Bond, former Kemptville Fire Chief, died Suddenly on October 13th in his 55th year.

The late Mr. Bond is survived by his wife, the former Lillian Gordon, one son, Timothy, Kemptville, and two daughters: Mrs. Reg. Hyndman (Janice), Winchester and Ruth, Kemptville. Two brothers and three sisters also survive: Cecil, England; Gordon, Osgoode; Mrs. Donald Cassie (Dorothy), Fergus; Mrs. Edith Babcock, Beamsville, and Mrs. Joseph Blanks (Phyllis), of Mississippi.

The funeral service is being conducted to-day (Oct. 16th) at the Rolston Funeral Home, Kemptville, at 2:00 p.m.

Williamsburg U.C.W. Plans Annual Bazaar

The regular meeting of The Williamsburg United Church Women was held in the Church Hall on October 4th at 8 p.m. Sixteen members and one visitor were present.

The committee in charge of collecting for the anniversary, reported that a generous amount had been realized. Plans were made to cater for several functions in the near future. The annual bazaar and supper will be held in the church hall on Nov. 19th, 1975. Members decided to send a donation to the Dr. Harriet Christie Memorial Fund.

Mrs. Duquette invited the U.C.W. members to hold their next meeting at the manse on Nov. 4th.

Mrs. M.W. Locke and Mrs. Hugh Thompson convened the worship service. The theme was Thanksgiving, Mrs. Locke's comments on Thanksgiving reminded everyone how very much Canadians have to be really thankful for. Mrs. Thompson presented a very interesting reading about India, based on excerpts from a diary, written by a lady who had visited Asia, and had many interesting experiences. She told of Asian hospitality, dress and customs of the people who live there. The usual social hour completed the meeting.

Mrs. John Clark Hosts October W.M.S. Meeting

The October meeting of Knox W.M.S. Mountain, was held at the home of Mrs. John Clark with thirteen members present. Owing to the illness of the president, Mrs. H. Graham, the meeting was conducted by Mrs. A. Simzer. She opened the meeting with a poem on "Tomorrow" and 13 members answered the roll call with a verse containing the word Thanksgiving.

During the business portion of the meeting, orders were taken for the new church calendars and a letter was read from the "Springles" in Zambodia, thanking members for the parcel of cake mixes, and tupperware. Thank you notes were read from Mr. and Mrs. S. Simms, and Mrs. E. Torrance, Brockville, on behalf of the Presbyterial Executive meeting held on Sept. 17th in the church. Get well cards were signed for those who were ill, namely, Mrs. H. Graham, Mrs. A. Workman, and Mrs. W. Graham.

Mrs. J. Clark reported on the Sectional meeting held in Kemptville Presbyterian church hall on October 1st.

A nominating committee was appointed to bring in the slate of officers for 1976 at next meeting.

Mrs. W. Carlyle was in charge of the worship period.

The hostess served delicious refreshments which included a birthday cake in honour of Mrs. I. Christie who celebrated 91 years.

Thanksgiving Theme At Winchester U.C.W.

"Thanksgiving", was the theme of the regular Winchester U.C.W. meeting last week when a reading on John Ozingham's rendition of Thanksgiving featured the worship service.

During the business portion of the meeting Mrs. C. Anderson submitted an interesting report of the Presbyterial Rally at Williamsburg, and also expressed appreciation for the generous response to the call for clothing issued by Penny Hall. The clothes will go to Vietnamese people who come to the Halls for assistance.

Various units submitted reports and final plans were drafted for the Anniversary Supper on October 20th.

Following the meeting a delicious pumpkin pie lunch was served and the meeting closed with the Mizpah Benediction.

Leisure Lines . . .

By Frank Morgan

MINOR HOCKEY SET TO GO THIS SATURDAY

The schedules have been drawn and minor hockey will be launched on Saturday. At the time of writing we are still in need of a convener for our Midget and Juvenile system and both teams are still without a coach. The Midget team won their league last year and did well in playdowns, and it would be a real disaster to see a good team fold for lack of support. WE NEED SOME VOLUNTEERS — PLEASE HELP.

ESSENTIALS FOR MINOR HOCKEY

Before a child can step on the ice for minor hockey he must be registered and recorded at the insurance office. Do not expect to come to arena: and register and be able to step on the ice and play, we must have your registration recorded for insurance purposes. To avoid disappointment contact the arena for registration forms. THE FOLLOWING EQUIPMENT IS ESSENTIAL BEFORE YOU CAN PLAY: a proper helmet, mouth guard, jock, and skate guards (these are the small pieces of plastic which fit on the back point of the skate blade). The rules of hockey state that the above equipment MUST be worn.

A FORGOTTEN GROUP

It has been brought to my attention that there are many kids who for some reason or other have not learned to skate and that they are unable to enroll in figure skating or minor hockey because of their inability to fit in with the rest of the kids. Our skating programs are designed for everyone, so if there are enough parents who are interested in skating time for these beginners PLEASE CONTACT FRANK MORGAN, 774-2006, give me your child's name and age and if there is enough interest we will find some time for this forgotten group.

REFEREES CLINIC AT CHESTERVILLE SATURDAY

Elzeon Raistrick who is our referee in chief, has asked me to remind anyone who is interested in learning the rules of hockey that for $3.00, you can enroll in a clinic at Chesterville on Saturday which will teach the basic rules of the game. This is a worthwhile day for everyone interested in hockey regardless of interest in refereeing. Give Elzeon a call at 774-3006.

FALL DANCE THIS SATURDAY AT THE ARENA

Sponsored by the HYDRO SOCIAL CLUB. Music by the Tri-Lites, admission $5.00 per couple.

HAWKS GAME FRIDAY NIGHT

There will be an exhibition game at the arena at 8:00 p.m. and at press time it looks like a good one. Our old rivals, the Jets from Metcalfe will take on the Hawks in a pre-season contest which should give us a good indication of our chances for the coming year.

SKATE AND EQUIPMENT EXCHANGE SATURDAY AT THE ARENA

If you have equipment or skates to sell at the sale on Saturday please try to get your stuff here by Friday so that it can be tagged to go on sale Saturday at 9:00 a.m. We are still looking for help and we have set the following times for shifts — 9 to 11, 11 to 1, 1 to 3, 3 to 5. If you can help on any of these shifts please give us a call. Thanks.

HAWKS SEASON TICKETS ON SALE

Prices are up for adults this year to $1.50, students stay at $1.00, children stay at 50c. If you would like to help the Hawks get some needed early season funds as well as save a couple of bucks, drop in and get a season ticket from Joel. The Hawks will appreciate it.

Hawks Impressive Despite Defeat

Spencerville Bruins handed Winchester Hawks their first loss of the exhibition season here Friday.

Despite losing by a 4-2 score the Hawks looked good in their first game situation of the young season. If Hawks management can come up with some releases of three or four key players the season will look extremely bright for Junior hockey fans here in Winchester.

At the present time Winchester is trying to secure Dennis Delaney's release from Alexandria but have received no co-operation in that area. Delaney is an extremely talented goal-tender who last season had a league leading seven shut-outs to his credit. The Hawks are desperate for an experienced goalie and because Delaney is attending school in Ottawa, and is closer to Winchester, is willing to join the Hawks.

Peter Nooyen and Shane Jordan, Metcalfe Jets property, two talented forwards also want to join the Hawks but are having problems obtaining their releases. So if the Hawks are able to secure these players to go along with the corps of good returning talent they should be a force to be reckoned with.

In Friday's encounter Hawks drew first blood when Tom Kirkwood combined with Len McLean at 16:16 of the first period. Spencerville tied the score two minutes later when Brian DeDekkar scored on a pass from Gary Moore.

Winchester took the lead again in the second period when Jeff O'Neil put the puck into the net off a Spencerville defender. The Bruins fought back to tie the score with just two minutes remaining in the second period. It was Daoust scoring the Bruins goal.

Steve Lawrence and Steve Summers scored Spencerville goals in the final period to give the Bruins the 4-2 victory.

Blueline Bits . . .

Coach Armstrong had just too many players on the bench Friday night to give everyone a fair shot at proving themselves under actual game conditions but everyone who played looked very good, especially the returning Hawks.

Doug Crowder, the smallest player on the ice, certainly did not look out of place and shows good skating and play-making ability.

Veterans Larry Moore and Paul Timmins were not in uniform for Friday's game as was Mike Armstrong and Steve "Bear" Johnston. Coach Armstrong was also unable to dress a number of graduating Midget players who have looked good in the practices, but will get a change to do so in upcoming exhibition games.

Friday's encounter was a fast skating affair that featured some good solid hitting by the Hawks.

Hawks Roster for Spencerville game — Lloyd Fawcett, Randy Drew, Tom Kirkwood, Len McLean, Gord Dowser, Karl McRoberts, Keith McRoberts, Bruce Eadie, Shane Jordan, Peter Nooyen, Jeff O'Neil, Larry Jackson, Doug Crowder, Gary Forsyth, John Kleinswormink, Grant Levere, Phil Meek and Danny McMartin.

Upcoming Exhibition Games

Wednesday, October 15th in Kemptville against Kemptville Junior "B" 73's.

Friday, October 17th here in Winchester against Metcalfe Jets at 8:00 p.m.

Do not forget "Meet The Hawks Night" Friday October 24th at 8:30 p.m. when the Cardinal Broncos will be in town for the first home game of the regular schedule.

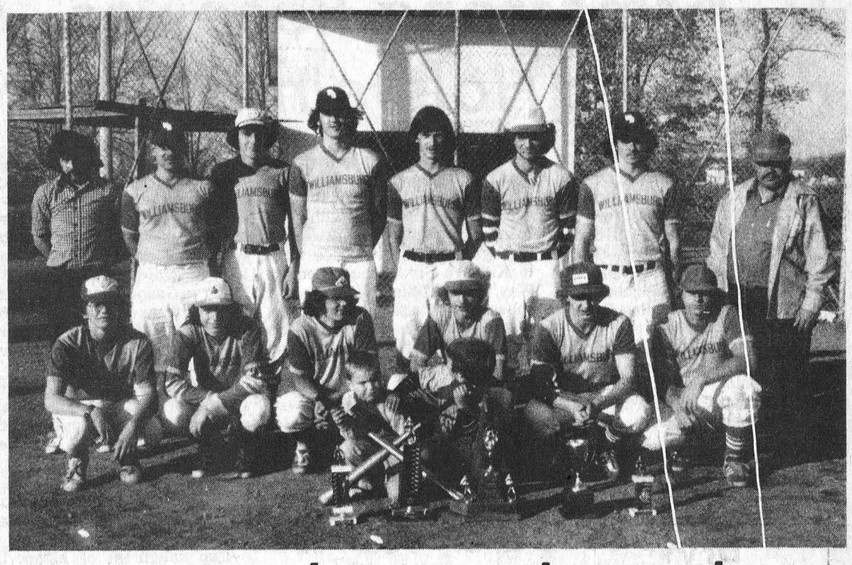

Second Straight Title

For the second consecutive season Williamsburg Midgets have captured the St. Lawrence Fastball League title.

They did so by virtue of a 14-0 romp over Domville Macks. The finale was certainly not indicative of the series early play as Williamsburg found themselves at a 2-1 deficit after three games.

The series opened with two games in Domville. Williamsburg took the opener with a 1-0 victory in a pitcher's duel. Pitching and defence was again the name of the game as Domville squared the series with a 3-1 win. As the series shifted to Williamsburg for the following three games, Domville again showed that they were willing to concede very little. They took an early 4-0 lead in game three and held off a seventh inning Williamsburg rally to gain a 5-4 victory and a 2-1 series lead.

Williamsburg appeared to regain their composure somewhat as they played a solid defence to knot the series with a 3-0 shut-out. The home team was again dominant in game five with a 3-1 win. Domville, appeared to fall apart with their "backs to the wall" and gave way to the 14-0 rout.

Congratulations are in order to the Domville team who put up a great fight and perhaps could have won had a few more breaks gone their way. Before meeting Domville, Williamsburg had managed to eliminate both South Mountain and Winchester in straight games.

Along with the league championship, coach Ray Barkley led his troops to tournament victories at Morrisburg, Williamsburg and Parkwood Hills. Their overall won-loss record was 35-4 with their only other defeats coming at the hands of Winchester and Parkwood Hills. They later avenged these losses by eliminating Parkwood in the latter's tournament final and Winchester in the league playoffs. Both coach Barkley and the team's players would like to thank all the people who supported the team, along with the umpires, and everyone who contributed in any way, especialy in the organization of the tournament.

From Left to Right, top row, Al. Patterson, assistant coach; Peter Brunt; Kevin MacIntosh; Archie Mellan; Bob McNairn; Peter McIntosh; Brian Moran; Rae Barkley (coach).

2nd Row: Dirk Ostrander; Gary McMillan; Barry Beckstead; Berry Casselman; Kevin Osler; Marc Pinkus.

3rd Row: "Bat Boys" Ricky Barkley, Lyle Schell. Absent, Kris Harper.

Minor Hockey To Begin New Season This Saturday

Winchester and District Minor Hockey Association will commence its 1975-76 schedule this Saturday, October 18th.

Despite the rise in registration fees this year there has been a good response by area children wishing to play hockey this winter. Now there is some co-operation from a few adults needed to act as convenors and coaches in the Midget and Juvenile age groups.

On Saturday mornings the Atoms will be on the ice from 8-10 a.m.

Bantams	10-12 a.m.
Wee Wee	12-1 p.m.
Pee Wee	1-3 p.m.
Bantam	3-4 p.m.
Midget	4-5 p.m.
Pee Wee	5-6 p.m.
Sun., Bantams	8:00-9:00 am.
Juveniles	7:00-9:00 pm.
Tues., Pee Wee	5:30-6:30 pm.
Wee Wee	6:30-7:30 pm.
Wed., Atom	5:00-6:00 pm.
Pee Wee "A"	6:00-7:00 pm.
Bantam "A"	7:00-8:00 pm.
Midget "A"	8:00-9:00 pm.
Fri., Juveniles	5:30-6:30 pm.

Take your son to the rink then stay to watch him play.

Engagement

Mr. and Mrs. Helton Burnham, Athens wish to announce the engagement of their daughter Dorothy Irene to Lyle William Casselman, son of Mr. and Mrs. Gordon Casselman of R.R. 2 Brinston. Marriage to take place November 29, 1975 at Athens United Church.

Aults Select M.V.P.

Winchester's Aults Braves, Eastern Ontario Midget "C" Champions, recently selected their most Valuable player.

Catcher Grant Levere was selected by his team mates and coaches as the clubs outstanding player for the 1975 season. Grant who is expected to crack the Junior Hawks line-up as a defenceman this season edged the Braves "ACE" pitcher Mike Armstrong in the balloting.

Mike Armstrong was this award's recipient last year, Greg Chamberlain won it in 1973 and Danny Hogaboam took the trophy in 1972.

Grant accepts the award from coach Gerry Helmer.

Staff Photo - Van Bridger



Adult Hockey League Releases '75-'76 Schedule

Winchester Adult Hockey will begin their 1975-76 season on Tuesday, November 4th with Jo-Anne Shoppe going against Vice Furniture in the 8:30 game and Harry's Raiders taking on Armstrong's Fina in the 9:30 encounter. (The remainder of the schedule appears following this article.)

Hockey fans are urged to attend these games every Tuesday evening to witness some fine hockey action featuring past stars from the Hawks, Jets, Rockets and top intermediate clubs. One cannot argue the price as there is absolutely no charge for the weekly encounters.

This season Don MacIntosh will act as player coach of the JoAnne Shoppe entry, Wayne Hutt will act in the same capacity for Armstrong's Fina and Al Van Bridger and Harry Keyes will stick to behind-the-bench duties for their respective clubs Vice Furniture and Harry's Raiders.

Dance November 22nd

The Winchester Adult Hockey League will sponsor a DANCE on Saturday, November 22nd in the Community Center Hall. Jimmy Thompson and His Orchestra will provide the entertainment with bar facilities being available. Admission will be only $4.00 per couple and everyone is most welcome.

Schedule 75-76
Winchester Adult Hockey League

Nov. 4: 8:30, Jo-Anne vs Vice Furniture; 9:30, Raiders vs Fina.
Nov. 11: 8:30, Vice Furniture vs Fina; 9:30, Jo-Anne vs Raiders.
Nov. 18: 8:30, Raiders vs Vice Furniture; 9:30, Jo-Anne vs Fina.
Nov. 25: 8:30, Raiders vs Fina; 9:30, Jo-Anne vs Vice Furniture.
Dec. 2: 8:30, Jo-Anne vs Raiders; 9:30, Vice Furniture vs Fina.
Dec. 9: 8:30, Jo-Anne vs Fina; 9:30, Raiders vs Vice Furniture.
Dec. 16: 8:30, Jo-Anne vs Vice Furniture; 9:30, Raiders vs Fina.
Dec. 23: 8:30, 9:30, NO GAME.
Dec. 30: 8:30, Vice Furniture vs Fina; 9:30, Jo-Anne vs Raiders.
Jan. 6: 8:30, Raiders vs Vice Furniture; 9:30, Jo-Anne vs Fina.
Jan. 13: 8:30, Fina vs Raiders; 9:30, Vice Furniture vs Jo-Anne.
Jan. 20: 8:30, Raiders vs Jo-Anne; 9:30, Fina vs Vice Furniture.
Jan. 27: 8:30, Fina vs Jo-Anne; 9:30, Vice Furniture vs Raiders.
Feb. 3: 8:30, Vice Furniture vs Jo-Anne; 9:30, Fina vs Raiders.
Feb. 10: 8:30, Vice Furniture vs Fina; 9:30, Jo-Anne vs Raiders.
Feb. 17: 8:30, Raiders vs Vice Furniture; 9:30, Fina vs Jo-Anne.
Feb. 24: 8:30, 9:30, EXTRA NIGHT.

Play Off Dates

Mar. 2: 8:30; 9:30.
Mar. 9: 8:30; 9:30.
Mar. 16: 8:30; 9:30.
Mar. 23: 8:30; 9:30.
Mar. 30: 8:30; 9:30.

Freezers For Sale
7-12-18-20-23 - and 26 cu. feet. Immediate Delivery.
W. J. Porteous & Sons Ltd.
Vernon 821-2276

Ministry of Housing
Ontario Housing Corporation
MODIFIED TENDERS
are invited for the
CONSTRUCTION OF 36 SENIOR CITIZEN UNITS
in the
VILLAGE OF WINCHESTER
ONTARIO
These units are to be sited on land now owned by the Corporation.
PRELIMINARY DRAWINGS ARE SUPPLIED
Preliminary drawings, bid forms, specifications and information may be obtained from the Toronto Offices of the Corporation, 101 Bloor Street West, 12th Floor. Submissions for this project should be physically received at the Corporate Secretary's office on the 13th floor of Ontario Housing Corporation, 101 Bloor Street West, Toronto or the Ottawa Branch Office, 1 Nicholas Street, 11th floor, Ottawa, Ontario, not later than 2:00 P.M., E.S.T., Friday, October 31st, 1975.
BIDS WILL BE PUBLICLY OPENED ON THE DATE SPECIFIED ABOVE.
The lowest priced or any bid not necessarily accepted.
Enquiries for additional information may be directed to the Development Manager (Eastern Region) at 965-9648. Requests for documents to 965-9658.
An Agency of the Province of Ontario

Ye Must Be Born Again
Winchester Wesleyan Church
Pastor - Rev. Charles Jackson, 774-3317
Youth Pastor - Thurland Brown, 774-3040
Sunday School - 9:45
Morning Worship - 11:00
Evening Service - 7:30
C.Y.C. Monday - 7:00
Prayer Meeting - Wednesday 7:45
Youth Service - Church Basement
Wednesday 7:30
EVERYONE WELCOME
How Shall We Escape
If We Neglect
So Great Salvation

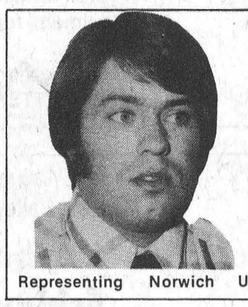
Yes we sell life insurance.
Carson W. McVey
Sales Representative
McVEY INSURANCE SERVICES
Metcalfe 821-2524
Representing Norwich Union Life Insurance Society.

PEACE OF MIND IS...
An Automobile Policy
774-2515
Comprehensive Coverage At Reasonable Rates
Our policies don't leave a thing to chance . . . you can lean back and enjoy auto ownership without a worry in the world!
SUMMERS Insurance Agency Inc.
WINCHESTER

CANADIAN CITIZENSHIP
ENQUIRIES APPLICATIONS
A Citizenship Officer will be present to take applications and answer enquiries
At The Canada Immigration Centre
Room 211
Post Office Building
Corner 2nd St. and Sydney
Cornwall, Ontario
on every first and third Tuesday of each month as of Tuesday, October 21, 1975
Office Hours — 9 a.m. to 4:30 p.m.
Information may be obtained at:
The Court Of Canadian Citizenship
150 Kent St., Room 900 Ottawa, Ontario Telephone: 992-4485

Discovering Canadiana

The Continuing Education Department presents the first in a series of lectures on Canadiana. Topics to be covered in the series include: local history, early Canadian furniture, glass, pottery, iron, preserving Canada's heritage, etc. This series will be of interest to lovers and collectors of antiques and those interested in the preservation of Canada's cultural and historical heritage.

THE FIRST LECTURE
DUNDAS COUNTY — GLIMPSES OLD AND NEW

Lecture and slide presentation by Mr. and Mrs. Douglas Hunter of Morewood. Mr. and Mrs. Hunter will trace the growth of social, political and transportation systems in Dundas County. They will explain the origin of town names and outline commercial development. The lecture will give the audience a glimpse of almost 200 years of local history.

WEDNESDAY, OCTOBER 29
7:30 p.m.
NORTH DUNDAS DISTRICT HIGH SCHOOL

Admission: $1.00 Open to the general public

Windmill Point
Cornwall, Ontario
K6H 4Z1
(613) 933-6080
Cornwall Campus

ST. LAWRENCE COLLEGE SAINT-LAURENT

D. Armstrong Receives Premier Holstein Honours

The red ribbons were widely distributed at the Carleton County Black and White Day on October 3 at Metcalfe, where 58 animals were placed for ten exhibitors by Judge Murray Howes, Dalkeith. The Grand Champion female and both the Junior female Champions were repeat winners from the Russell Black and White show.

Donald Armstrong, Kinburn, won both the Premier Breeder and Premier Exhibitor awards with Gordon Kettles, Ramsayville, in second place in each case.

In a good class of seven bull calves Sandy Crest R A Brian, shown by Wm. A Carss, Arnprior, took first place as Champion. He was a well grown son of Glenafton Man-O-War, with good balance and plenty of strength throughout. Reserve place went to Kinburn Sir Magic, sired by Way Brook Sir Winston and shown by Donald Armstrong. Magic was a strong chested, deep bodied bull with a smooth, level rump.

Glen Rivington, Carp, showed the Grand Champion female, Glenholme Rocket Jane who headed the aged cow class. A large, upstanding daughter of Mooreville Rocket Kemp, she was a paternal sister to the two junior champions. Jane was carrying a well shaped, firmly attached udder and moved on a good set of legs. The winner in the two-year-old class took the Reserve Grand Championship for Davidson and Eastman, Metcalfe. A daughter of Agro Acres Revenue, Riverdown Lynn was large for her age, with plenty of strength and a smooth, level top. Her udder was nicely shaped and well attached, and she won the Special award for the best two-year-old that returned to show after showing as a calf in the 1973 Black and White Show. Lynn stood first in the calf class in 1973.

Two daughters of Mooreville Rocket Kemp took the junior honours. The first prize senior yearling, Sandy Crest Lois shown by Donald Carss, Arnprior, was Junior Champion. She was a tall, stylish heifer, sharp and angular, with good legs. Wm. A. Carss showed the Reserve Junior Champion, Sandy Crest Allison, a strong-topped, upstanding animal, with good motion and balance.

Riverdown Petro Doris, seventh place aged cow, won the Interbreed Best Udder class for Davidson and Eastman.

Glenn Rivington had the winning Breeder's Herd; Donald Armstrong the first three-year-old and first four-year-old; and Donald Carss the winning heifer calf.

Morewood R.A. Sponsors Tour

Thirty-two senior citizens from Morewood took advantage of that community's Recreation Association's first tour.

Morewood's Recreation Association sponsored the tour to Gatineau Park and MacKenzie King Estate for the benefit of its senior citizen population and to encourage these people to take an active part in all of the Association's activities.

Aims of the newly formed Association include not only an out-door rink for the recreational use of the entire community but to provide activities of all sorts for every citizen, both young and old.

Association members were very pleased with the turn-out for this first tour and will hopefully be planning another in the near future. The trip left Morewood early on the morning of October 8th and toured Gatineau Park with a stop over in MacKenzie King's Estate for lunch. The tour concluded with a short shopping trip, arriving back in Morewood around three that afternoon.

Everyone who took the tour enjoyed it immensely and expressed a keen interest in partaking in future excursions.

Personals

Mr. and Mrs. Gordon Cleland, South Mountain, Mrs. Ray Irven, Winchester returned home on the weekend after spending four weeks visiting relatives in Rossburn Manitoba and Faribault and Northfield, Minnesota.

Mr. Lorne Irven, Morewood and Mrs. Wilbert Paul, Crysler, Mr. and Mrs. Howard Irven, Crysler, Mr. and Mrs Gordon Irven Kingston, Mr. and Mrs. Robert Gillett, Brockville, Mr. and Mrs Henry Schmidt and Albert, Kitchener, Mr. and Mrs. Gordon Cleland, South Mountain, Mr. and Mrs. Arnold Gilroy, South Mountain attended the Organ Dedication Service in memory of Ray Irven and Mrs. A. Gibson in Wesleyan Church on Thanksgiving Sunday.

Williamsburg District News Notes

Mr. and Mrs. John Wells spent Wednesday evening in Morrisburg with Mrs. Mason Duval and daughter Roberta.

Mr. Ed Payne of Iroquois spent Sunday with Mr. and Mrs. Fred Beckstead.

Mr. and Mrs. Rick Shaver and family of Dunbar spent Sunday with Mr. and Mrs. Cecil Hanson.

Mr. and Mrs. Carson Wells of Colquhoun had for their dinner guests on Sunday evening Mr. and Mrs. Mervyn Wells of Ottawa, Mr. and Mrs. Graham Wells and Mrs. John Erratt of Williamsburg.

Wilfred Whitteker and Fred Beckstead spent Thursday evening with Mr. and Mrs. John Wells.

Mr. and Mrs. Lee Hummel spent Friday evening with Mr. and Mrs. Clifford Young of Morrisburg.

Miss Barbara Hummel and Mr. Frank Tetzlaff of Ottawa and Miss Bonnie Hummel of Brockville spent Thanksgiving with Mr. and Mrs. Lee Hummel.

Mr. and Mrs. Gary Garlough of Winchester, Mr. and Mrs. Keith Beckstead spent Sunday near Malone, N.Y. attending a tractor draw.

There will be a special congregational meeting of St. Peter's Lutheran Church, Williamsburg on Sunday, October 26, 1975 following the morning service. The purpose will be to discuss the restoration of the church bell and other issues pertinent to the 150th anniversary year, 1976. It is hoped that all members will make a special effort to be present.

WINCHESTER THEATRE

Thurs. - Fri. - Sat.
Oct. 16 - 17 - 18
"ESCAPE TO WITCH MOUNTAIN"
By Disney for all ages. Eddie Albert and Ray Milland.

Mon. - Tues. - Wed.
Oct. 20 - 21 - 22
"CONFESSIONS OF A WINDOW CLEANER"
Anthony Booth and Sheila White.

"ALIMONY LOVERS"
ADMITTANCE RESTRICTED TO PERSONS 18 YEARS OF AGE OR OVER

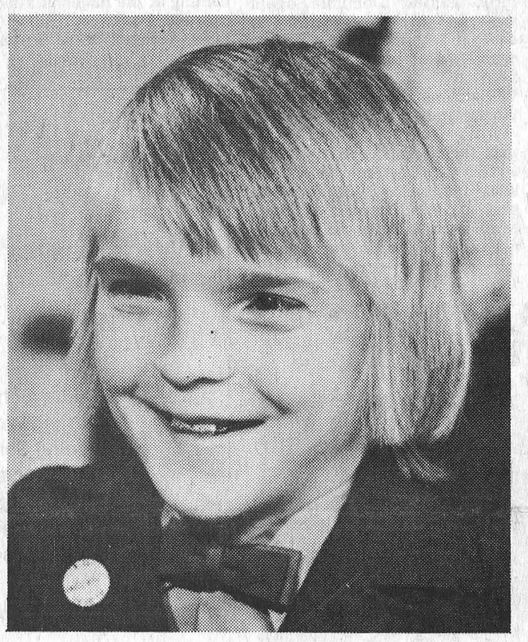

INTERESTED IN SCIENCE



TODAY'S CHILD

BY HELEN ALLEN

THE TORONTO SUN SYNDICATE

Jimmy is an alert, friendly young man — and a most interesting one. He is a student of various subjects, usually scientific ones, and he talks about a lot of things with knowledge and enthusiasm.

At 10, Jimmy is a year behind some of his contemporaries. He was a late developer and repeated kindergarten. This might be because as a young child he was frequently in hospital. Jimmy was born with a hare lip and cleft palate. A very slight scar is the only evidence of the 10 operations he has had to correct the conditions. He is getting over being self-conscious about it.

Anglo-Saxon in descent, Jimmy is blonde with brown eyes and fair skin. He is slightly built and in good health.

He spends much time reading and will work with endless patience on one of his special projects. Astronomy and anatomy are his latest interests.

Though not sports-minded, Jimmy will join in organized activities but he tends to play alone or to enjoy a nature hike with one other person.

To inquire about adopting Jimmy, please write to Today's Child, Ministry of Community and Social Services, Box 888, Station K, Toronto M4P 2H2. In your letter please tell something of your present family and your way of life.

For general adoption information, consult your local Children's Aid Society.

BROOMBALL MEETING

Thursday, October 23
8:00 p.m.
Winchester Community Centre

for all Broomball Captains, Officials, Players, Teams and interested persons, in order to establish the forming of the 1975/76 Winchester Broomball League.

Interested Teams and Players are urged to attend.



Constable Hutton In Winchester Unit

Constable Bill Hutton, 28, who has been with the Bell's Corners detachment of the Ontario Provincial Police since 1968, is now with the local unit bringing the strength of the Winchester detachment to ten (1 Corporal and 9 Constables).

Constable Hutton, a keen sportsman, was born at Brantford, Ontario, a son of Mr. and Mrs. John Hutton and received his early education there. He later attended St. Mary's College where he starred on the football team. Following graduation he was associated briefly with the Massey-Ferguson firm before joining the O.P.P. in 1968. Constable Hutton and his wife Mary are the proud parents of two boys, Jay 2, and Devon, 3 months.

The young family presently resides at 444 May Street and are both looking forward to active participation in village activities.

"Maybe", says 'Bill', "the curling rink would be a good place to start."

Staff Photo - Rowan

Helping Hands Entertain Seniors

"Helping Hands', the Brinston and area senior citizens' group, entertained twenty visitors from Cardinal at the regular October meeting in Brinston Memorial Hall.

Guests were welcomed by the president and C. McInnis of Morrisburg, the guest speaker, brought an interesting message concerning the proposed nursing home for Dundas County. Mrs. Batchelor of Iroquois told of her recent trip to New Zealand and a delightful program was presented.

The next meeting is scheduled for Wednesday November 5th beginning at 10:30 a.m. and, as always, visitors will be welcome.

Metcalfe & District Lions Club 75/76

MINOR HOCKEY PROGRAM
25 weeks
REGISTRATION
Saturday, Oct. 18th, 9 a.m. - 12 noon
Monday, Oct. 20th, 7 p.m. - 9 p.m.
At Metcalfe Community Centre

FEE — $20.00 for first child
$10.00 for each additional child in family
Maximum for any one family — $40.00

For further information call
B. PATTERSON - 821-2221

St. Lawrence Division of
Ottawa Valley Junior 'B' League
Exhibition Game
Friday, Oct. 17
8:00 p.m.
Metcalfe Jets vs.
Winchester Hawks
Winchester & District Arena

St. Lawrence Division of
Ottawa Valley Junior 'B' League
Exhibition Game
Thursday, Oct. 16
8:00 p.m.
Richmond Royals
vs.
Metcalfe Jets
Russell Arena

South Mountain Bowling

Oct. 6 (Ladies)
Ladies High Crosses and Singles: Muriel Scott, 610 (320); Sharon Richardson, 572 (210); Debbie St. Pierre, 521; Marge McDermid, 508; Betty Puddy, 499; Barb Van Bridger, 497; Verna Simzer, 489; Barbara Black, 474; Wendy Ace, 460; Bonnie Scott, 452.

Oct. 6 (Men)
Men's High Crosses and Singles: Gerald Belanger, 709 (286); Lyle Simzer, 696 (293); Jim Scott, 677 (252); Wally Ace, 633 (271); Mac Graham, 606; Gord Richardson, 585; Dwayne Wyatt, 574; Paul Leslie, 567; Jerry St. Pierre, 565; Doug Durant, 563; Ron Simzer, 559; Cliff Ace, 552.

Oct. 7 (Ladies
Anita Plante, 611 (261); Judy Hess, 580 (208); Elsie Larone, 575 (213); Penny Prescott, 548 (224); Eileen O'Rocke, 540; Irene St. Pierre, 529; Marg Black, 523 (201); Peggy Blaney, 508; Teresa Patterson, 505 (200); Shirley Brown, 497; Shirley Wallace, 472; Monique Bogsdail, 451.

Oct. 7 (Men's
Lyle Christie, 712 (280); Ritchie Grant, 565 (260); Don Watson, 561; Rick Berube, 553; Glen Hess, 553.

Happy Gang Bowling Report

Sept. 18th
High Single, Marcel Soucie, 272; High Cross, Cathy Price, 633; Over 500, Joyce Angus, 573; Marcel Soucie, 565.

Sept. 25th
High Single, Marcel Soucie, 243; High Cross, Marcel Soucie, 601; Over 500, Joyce Angus, 570; Ruth Pemberton, 509; Janet Holmes, 516.

Oct. 2nd
High Single, Linda Van Edmond, 232; High Cross, Marcel Soucie, 601; Over 500, Joyce Angue, 537; Marg Simpson, 502; Ruth Pemberton, 560; Linda Van Edmond, 508.

Oct. 9
High Single, Marcel Soucie, 287; High Cross, Marcel Soucie, 743; Over 500, Janet Holmes, 640; Jean Sutton, 501; Marg Graves, 505; Ruth Pemberton, 539; Marcel Soucie, 743; Sandra Moore, 583; Mary Chairot, 547.

Oct. 8
Over 500, Irene Ouimet, 513; Eleanor Marriner, 506.

O B
A AB
WE NEED ALL TYPES
BE A REGULAR BLOOD DONOR

Metcalfe Recreational Association
Announces Registration For

Figure Skating
21 Weeks
FEE: $20 for first child
$18 for each additional child
Skating Professional Miss Janet Machin would appreciate an adult class.
For Further Information
Phone P. Stachon
821-2201

Jazz & Tap Dancing
FEE: $15 for first child
$10 for each additional child
GIRLS' RINGETTE
FEE: $18 for first child
$15 for each additional child
For Further Information
Phone S. Hovdestad
821-1617

Saturday, October 18
10 a.m. - 12 noon
Metcalfe Community Centre



ALEX HAS DONE IT AGAIN!

At the recent Clothing Show he went and Over-Ordered Because Everything Looked SO GOOD!

As A Result, He Is So Overstocked, He Is Almost Ready To GIVE It Away!

20% STORE – WIDE off

Sorry, Only 10% Off All Denims

Yes, We Will Cash Your Family Allowance Cheques

Don't Forget . . .

Enter the Clothing Barn's GREAT ESCAPE DRAW
Escape the Canadian Winter for 7 carefree nights in the Sunny Bahamas. Win a trip for two on a "Sunflight" Jet to exciting Freeport in the Bahamas. Relax for 7 days at the luxurious Lucayan Harbour Inn. Trip includes return air transportation from Ottawa, Montreal or Toronto, transfers to and from hotel and accomodation for two for seven nights. Trip must be taken by Sept. 1, 1976. 1 FREE TICKET just for dropping in and 1 FREE TICKET with every dollar purchase of dry goods.
DRAW TO BE MADE DEC. 24, 1975
FURTHER DETAILS AT THE BARN
Arrangements by Thom Travel Agency, Morrisburg

THE CLOTHING Barn

CLOSED .....All Day On Mondays
Tuesday, Wednesday, Thursday .....9 to 8
Friday .....9 to 9
Saturday .....9 to 6
Sunday .....10 to 4

Tel. 543-2744
Hwy. 31, 2 mi. North of Morrisburg
master charge CHARGEX
Remember to ask for your Cashex card.

Editorials

the way we see it

Now, "That's" Education

Who says the modern school system isn't teaching our children how to cope with the world outside? This question appeared in a recent issue of the Financial Post, and here's why they posed the query.

There's been a lot of traditionalist nonsense talked recently about the need for a firm grounding in the three Rs and similar fuddy-duddy disciplines. But it's obvious that what today's kids really need to lead productive lives is instruction in the three Cs — chess, checkers, and cards.

The forward-looking South Peel Secondary School, a vocational high school in Mississauga, Ontario, has sent a prospectus to parents outlining the activity program available every second Friday afternoon during periods six and eight. Among the activities: badminton and table tennis; billiards; bowling; chess, checkers, and cards; creative cooking; horseback riding; roller skating; and yoga.

"In our ever-changing world of four-day work weeks and an ever increasing demand for more leisure time," says the prospectus, "our thoughts turn to activities far removed from work. It is our hope that through this educational program we will be of additional help in preparing our students to cope with life both in school and in the world outside."

And how exactly will billiards, say, help our children cope? The prospectus explains: "Billiards is a game that can be a relaxing pastime while developing judgment and competitive spirit. Shots differ widely each game (sic) and the variety of problems faced in each shot is a challenge to most individuals. Billiards will be played on each activity day at Mississauga Billiards in Lorne Park Plaza . . ."

Clearly just what the country needs — a generation of fully accredited diploma-carrying hustlers.

No Airport — Now Restraint

It may be several years before it becomes clear whether the decision to cancel the second major airport for Toronto was wise or not. If passenger traffic continues to decline, the decision may prove to be inspired. But if the projections of the federal Transport ministry are borne out, there will be a lot of "I told you so" comments coming from Ottawa.

The federal government, of course, was pushed into the cancellation by Ontario's decision not to provide essential services for the airport area. But several major airport proposals in other countries have also been shelved recently, and even though Ottawa's move was not voluntary, the government may yet be thankful it was pushed into it.

What is most encouraging about Ottawa's decision is that it shows the government can back away from a project despite the expenditure of a lot of time and money, suggests the Financial Post.

Too often governments are prone to plunge ahead, regardless of new information or developments, as though to change course would be an unforgiveable sign of weakness. On the contrary it is a sign of maturity.

Now let's just hope that this same maturity will extend to the government's future plans for the $400 million it says was earmarked for the new airport.

Prime Minister Trudeau says that if Ontario doesn't want the new airport he will be quite happy to invest the money elsewhere.

"But must it be spent?" asks the Financial Post.

Maybe the government should give some thought to whose pocket the money came out of, and avail itself of a golden opportunity to practice the spending restraint so necessary to dampen inflation.



Nature Untamed

The wonders of nature, as pictured above, usually make excellent photographs. Pointing the camera in the direction of the sun, (almost visible through the arc in the trees), picking up the highlights of dying shoots and adding a reflection for balance makes this picture extraordinary. Therefore . . . Nature Untamed!

Press Photo - laurin

WINCHESTER Press

Second Section
Volume Eighty-Eight
Thursday, October 16th, 1975

WORKMAN BROTHERS, Publishers

Established in the year 1888

Published Wednesday Afternoon
Dated Thursday

Subscription Rates: $7.00 per year
In Canada; $9.00 per year in
The U.S.A.; payable in advance.

CNA
"Award Winning Newspaper"

Member of Canadian Community Newspapers Association and the Ontario Weekly Newspapers Association

Guaranteed Circulation Over 4,500

Advertising Rates On Request

"Second Class Mail Registration Number 1555"

The Seventh Column

Rev. C. H. Dawes is the dedicated and lovable United Church minister who has for many years served the parishes of Metcalfe and Edwards with dignity and humility. But this Reverend gentleman's contribution to his community reaches out to children of all religious denominations through the common denominator of music. Because we have been privileged to call Mr. Dawes "friend" for many years it came as something of a shock when we learned last week that he will be entering hospital for surgery later this month. Rest assured, sir, that all of us, in our own way, are quietly praying for your speedy recovery, and return to home, church, and your "musical family" in time for Christmas.

Almost inserted an ad in this week's edition as a special favour to a friend. Considering, however, the impact of such ads in this, Eastern Ontario's favourite weekly newspaper, we concluded the results might prove devastating, and decided against such action. Had we proceeded with our original plan the ad would have read simply: "WANTED — STONES. Please deliver to Lot 'X' in Concession 'X' ". We know the poor man is searching frantically for "stones", but it suddenly occurred to us he may have some special type in mind, and maybe poor George wouldn't appreciate having a hundred or so tons dumped on his lawn. Understand he's studying rock formations in the Merrickville area this week. If the Ault executive still hasn't found enough rocks to finish his "fort" this time next week, we'll consider it our duty to come to the rescue.

Politicians aren't really all that smart! This Friday night the Nepean Sportsplex will be literally invaded by Grenville-Carleton Liberals bent on having a good time. One week later Progressive-Conservatives from the same riding will be whooping it up in the area's finest recreational complex. We have no figures to back us up but it seems a safe bet that rent at such a plush spot runs mighty high. Now wouldn't it have been wise for both parties to have joined forces for one whing-ding of a party thus saving many dollars — which could have been split equally to help finance the next riding war? Sure, we know it's a brilliant idea . . . thanks, fellows, but gee, we just don't have the time to oppose Mr. Baker next time around.

Pity though isn't it? Learned this week that public servants who travel on government business are not happy with their increased living allowance while out of town. Seems the poor souls will have to attempt survival on breakfasts at $2.60; lunches at $2.85 and evening meals at $7.80 — plus of course an additional $3.00 for "incidentals" — plus room and cab fare. We examined our last month's expense account, and by golly it appears the time has come to approach the boss with another sob story.

This is the time of year when every boy wants to make the team and coaches are faced with near impossible problems. He knows every boy who laces on a pair of skates is a potential star, but unfortunately he must cut back to a magic number — and consequently must measure the talents of each competitor with extreme care. Remember, boys, discipline and cooperation are two of the talents he is searching for, so before beginning the next practice session do consider the following lines — and remember, the coach has already "made the team."

If you want to play on the kind of a team
That's the kind of a team you like,
You needn't slip your gear in a grip
And start on a long, long hike.

You'll find elsewhere what you left behind,
For there's no team that's really new.
It's a knock at yourself when you knock your coach.
It isn't your coach — it's you.

So work hand in hand with the other boys,
Be one of the chosen few.
It isn't your coach that is wrong, my boy,
Just remember this — it's you!

Should We Go To Court?

By Bill Smiley

Something came up on my Saskatchewan holiday this summer past that rather intrigued me, and I thought it might strike a chord, responsive or otherwise, in the breast, or breasts, of my best friends, the readers of this column.

I had thrown a small and unselect party on the last night of the convention. At least it began small. It grew steadily larger because it was unselect: everybody who passed the open door of my room was hollered at to cummon in.

Fortunately, most of the people who were passing were weekly newspaper people with wives, girl friends, or grandmothers. With regard to the ladies, I must confess, said he gallantly, that you couldn't tell the girls from the grandmothers.

Perhaps that is because it's Womens International Year, but I doubt it. I have noticed in the last few years that girls are becoming more like grandmothers: the glasses, the long skirts, the humped shoulders; and, for good or worse, grannies are becoming more like girls: smoking cigarettes, drinking rye whiskey, and elevating their bosoms, with the aid of goodness-only-knows-what miracles of elastic, to positively perilous positions.

Well, back to the party. Federal and provincial politics, women's lib, starving editors, rotten kids, and overpaid workers, were dealt with fairly smartly and expeditiously. They were all bad, we agreed, except for the straving editors, the last bulwark in the fight for freedom, law and order, the old virtues, and a return to the "good years" of the Depression.

This was standard for a party, and I was pleased that everything was so cool. But, as every host or hostess of every party, everywhere, and every time, knows, most people sensibly go home to bed, and mine host is stuck with the Rag-Tag and Bob-Tail of the party, who still have a few bones stuck in their craws and want to wash them away with some fairly strong solvent.

It happened. I won't mention names, because they are two fine western editors, good to their children, kind to their wives, pillars of their communities, and I don't want them run out of town on some torn-up rails of a defunct line of the C.P.R., not tarred and feathered, but smeared from head to foot with printers' ink and copies of their old editorials.

I'll just call them Rag-Tag and Bob-Tail. Rag-Tag finally ran out of arguments and steam about 4 a.m., but Bob-Tail kept me up until 6.47 a.m., the bus leaving at 8.30 for the fishing trip, me going, him not, and I hope, if he reads this, he is dying slowly and painfully from an incurable disease.

This is what they got hacking about, with me as the judge; should or should not a weekly editor run in his columns court news?

And this is why I thought your readers might have an opinion. Rag-Tag said: "Absolutely. It is our duty. No one can be spared. We owe it to our readers. If I myself were convicted of impaired driving, I would run it in the paper."

Bob-Tail spoke thus: "Blank-beep! Who do you think you are — God? The guy or the gal has already been judged and sentenced by the law. He or she has been punished. All you are doing by printing it in the paper is doubling the sentence, exposing him or her to the scorn and contempt of friends and neighbours and salivating sensation-seekers who swoop like vultures on the garbage that is other peoples' troubles."

As you can see, Bob-Tail was a little more poetic. But Rag-Tag was not to be downed so easily. He fought back.

"O.K., smart-ass. What would you do if there was a murder in your town?" You'll note that he had by now dropped the subjunctive.

Bob-Tail: "I'd ignore it. I'd say in the paper that So-and-So had passed away on Such-and-Such. If the Calgary papers wanted to come in and make a big murder thing of it, let 'em. You know what I'd do? I'd go and see the widow (or widower) and talk to her (or him) as a friend."

I won't bore you with any more. The argument went on for two hours, with the judge (me), looking at a non-existent watch, brightly mentioning that the fishing trip was starting in two hours, and even calling room service to see what time it was.

So what would you do, gentle reader, if you were a weekly editor? Would you run the court news, and break some poor mother's heart? Or do you think that the public has a right to know that the mayor got drunk and beat up his wife?

When I was a weekly editor, I had to cope with this. I decided, with the full concurrence of my partner, that there was no particular point in running court news. Too many people were being doubly punished, and why? Merely for the delectation of the righteous.

Strangely enough, or not, the people who howl and plead the most, when it is their family about to be exposed in public print, are the most righteous. The less righteous are almost proud that nephew Elmer "got his name in the paper."

Three days later, on our fishing trip, I reintroduced the subject, and saw two weekly newspapermen, this time from Ontario, practically come to blows over the issue.

Daily papers treat the subject with the utmost cynicism. They have a court reporter. He or she reports only those cases before the judge which will make a "good story": the salacious, the sensational, the bizarre — only those that will make the reader chuckle or slaver.

What do you think? Perhaps your editor would be interested in your opinion. Does he or she run court news? Does it serve any purpose? You judge.

Write him, or her. Write me, care of him or her. I would really like to know how ordinary, decent human beings feel about this.

"Armor Of God"

By Dr. Gordon C. Smyth

For the warfare of life (Ephesians 6:10-17) St. Paul writes that we are to put on "the whole armor of God". The Apostle knew himself and others well enough to have good reason for inserting the adjective "whole". We are apt to put on only that part of the divine armor that offers the least interference with our freedom of choice and action.

Consider, for instance, "the breastplate of righteousness". There are times when we would rather leave this at home or church than to take it into the rough and tumble of everyday life. Without "the breastplate of righteousness" we have more elbow room: it is easier to get ahead.

Similarly, there are times when we find the girdle of "truth" too restrictive. A little elasticity as to what is true seems to be expedient. Who will know the difference when some information is withheld from the consumer? Who will check whether the elected official makes good on everything that he, as a candidate, promised?

When you come right down to it, it could turn out that the only part of the divine armor which we really want is "the shield of faith" and "the helmet of salvation". That is to say, peace of mind in this life and bliss in the life to come.

However, what the inventory of defensive armor makes clear is, first of all, that the forces of evil are so subtle and sinister that we had better be well protected from head to foot.

And an adequate defense it is, indeed. Protects by truth, righteousness, active goodwill, confidence and trust in God, we need not fear that "the spiritual hosts of wickedness" will be able to defeat us.

As a matter of fact, when you give the inventory a second look, you begin to see that it is not just protective. It stands us in good stead, too, in attacking the forces of evil.

But, obviously, the most effective weapon of attack is, as St. Paul affirms, "the sword of the Spirit". Jesus undertook his ministry because, as he said, "the Spirit of the Lord is upon me".

The Spirit also gave birth to the Church. Its growth, its periodic renewal, its ecumenical expression in our own generation are all to be ascribed to the energizing power of the Holy Spirit.

It is heartening to know that we can count on resources beyond our own. Our ultimate strength is in the Lord. We can stand in the strength of his might. "Who in the strength of Jesus trusts", declared Charles Wesley in a hymn based on this particular text of scripture, "is more than conqueror".





For Their Daily Grain

Upper Canada Migratory Bird Sanctuary is humming. The constant honk of thousands of geese that inhabit the sanctuary for their daily feeding amazingly enough creates a hum comparative to thousands of bumble bees. Sanctuary attendants inform the Press that the population now exceeds 5,000 geese at daily feedings. The birds are building up weight and strength for their long flight south.

In the two photos above the geese pick over leftover corn from the previous day's feeding. In the other photo a pair of geese move out of picture range before the photographer gets too close.

Press Photo - laurin



Promotes School Spirit

BY LINDA & LAURA HOLMES

Another exciting week at North Dundas has come to an end. Many events this week will leave their mark in history.

Last Friday morning students were given the opportunity to vote for head girl and boy. The whole school was quiet with hushed expectation when later that day, the victors were announced. We are proud to have as this year's head girl and boy, Jane Allison and Karl McRoberts. Congratulations and best wishes are extended to both.

Everyone is anxiously waiting for Friday night, when we don't have to do homework, and the first dance of this year takes place. This Thanksgiving dance features "Copperhead" so everyone is encouraged to come out and get those feet in shape for another season of dancing and good music.

All week long, home room representatives have been taking subscriptions for this year's yearbook. Promises have been made that they will be bigger and better than ever. This sounds good, for the Yearbook has yet to let us down.

Thursday was "Navy and White Day." Students were to dress entirely in navy and white to promote school spirit at the basketball games. Many amusing combinations of navy and white appeared and cheers for the home teams echoed through the school.

Our girls' basketball teams were busy this week as they played host for two schools. On Tuesday, Seaway rallied their teams against mighty North Dundas. The Juniors fought a difficult battle and lost by a score of 48-29. The Seniors were in full force against the foe and added another victory to their credit. The score was 45-29. On Thursday North Dundas welcomed C.C.V.S. to the courts. Once again the Juniors played a fine game, but they had to concede the victory to the adversary. The score was 45-27. C.C.V.S. is a difficult team to defeat, but wait until next time! Our fantastic Senior team wiped out their opponents by a score of 41-28. Keep it up girls!

Well, here's three cheers for North Dundas. We've made it through another week.

CHRYSLER

is moving ahead . . .

Distintively styled with clean, classic lines, the 1976 Chrysler-Dodge series are making their debut. From the entirely new Dodge Aspen to the elegant Chrysler New Yorker, roominess, comfort and quietness are offered the new car buyer. And we have Trucks too.



1976 CHRYSLER NEWPORT CUSTOM TWO—DOOR HARDTOP



1976 DODGE CORONET FOUR—DOOR SEDAN

Since business began, the slogan "We Service What We Sell" has been part of Steinberg integrity. Whether it's a new or used vehicle, they stand behind their agreements.

Dodge CHRYSLER Dodge Trucks SALES/SERVICE

Steinberg MOTOR SALES LIMITED

We Service What We Sell

Telephone 535-2052 Williamsburg

Our Fall Vitamin Sale

Sale Ends Wednesday, October 22nd.

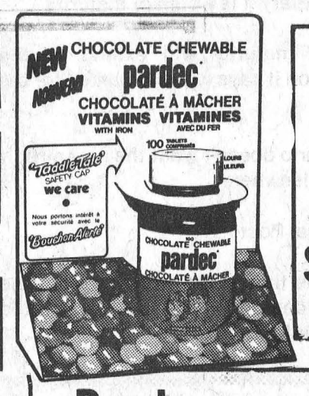

Pardec Liquid 16 oz. Reg. 3.66 $2.99



Pardec Chocolate Chewable Vitamins 100's Reg. 3.99 $3.39

Paramettes Vitamins Chewable Official Vitamin of the 1976 Olympics 100's Reg. 3.69 $2.88

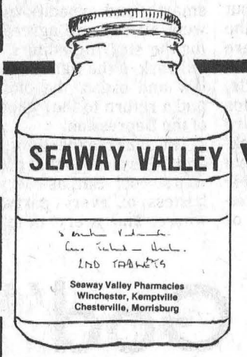

Seaway Valley Brand Your Best Value By Far Check These Prices!

Seaway Valley Multivitamins Swallow 250's Reg. 3.44 $2.77

Seaway Valley Multivitamins Chewable 200's Reg. 3.69 $2.88

Seaway Valley Multivitamins Plus Iron Bottle of 250 Reg. 3.98 $3.19

Seaway Valley Pharmacy

St. Lawrence St. Winchester, Ont.
Phone 774-2633
Operated by Bel-Burn Pharmacies Ltd.

HOURS
Mon. Wed. Thurs. Sat.
9:00 a.m. - 6:00 p.m.
Tuesday and Friday
9:00 a.m. - 9:00 p.m.

K.C.A.T. Dairy Research Exhibit Cattle Castle

The Kemptville College heifer research exhibit should prove to be one of the most exciting at the Ottawa Winter Fair this year.

Researchers at the College have developed a unique fermented colostrum feeding system for replacement heifers, eliminating entirely the need milk replacers.

Three pens of live calves at different stages of growth will visibly demonstrate the advantages of using home-treated non-marketable milk in both rate-of-gain and cost-per-pound figures. A complimentary booklet details steps of the system.

Total feed costs in the 25 days to weaning averaged $1.21 per heifer. Compared to the cost of the usual 50 lb. bag of milk replacer ($20.00), this system cannot be ignored by the cost-conscious farmer.

"In Eastern Ontario an efficient system of raising replacement heifers has long been needed," states Graham Hooper, Livestock Head at Kemptville College; "that's why we are bringing these results to the Winter Fair, where the area farmers can see for themselves the progress being made in our dairy research."

Fermented colostrum-fed heifers are bred to calve at 2 years of age at K.C.A.T. The average production of the herd is currently 150 BCA (composite milk and fat).

The Kemptville College three-pen exhibit will be in the Cattle Castle at the Ottawa Winter Fair, October 16-19.

Make the Sun Scene this Winter

Ottawa Valley Tours

DAYTONA BEACH, FLORIDA — 16-Day Scenic Tour	
(Kentucky Blue Grass) Nov. 1-16	$275
CLEARWATER BEACH, FLORIDA — 16-Day Tours	
Nov. 8-23, Nov. 29-Dec. 14	$280
DAYTONA BEACH [Florida] —	
Jan. 3-25 (23-Day Tour)	$335
Jan. 3-Feb. 13 (42-Day Tour)	$499
Jan. 24-Feb. 14 (22-Day Tour)	$345
Feb. 14-29 (16-Day Tour)	$285
Feb. 14-Mar. 7 (23-Day Tour)	$355
CLEARWATER BEACH [Florida]	
Jan. 10-Feb. 1 (23-Day Tour)	$380
Jan. 10-Feb. 8 (30-Day Tour)	$495
Feb. 7-29 (23-Day Tour)	$395
Feb. 21-Mar. 7 (16-Day Tour)	$295
Feb. 28-Mar. 14 (16-Day Tour)	$295

TOURS INCLUDE Bus Transportation and Accommodations
For Further Information Write or Phone
Robert J. McDonell, 141 General Ave., Ottawa, Ont., K1Z 7W9, 728-3360
Howard V. Sheridan, 68 Tower Road, Ottawa, Ont., K2G 2E9, 224-8104

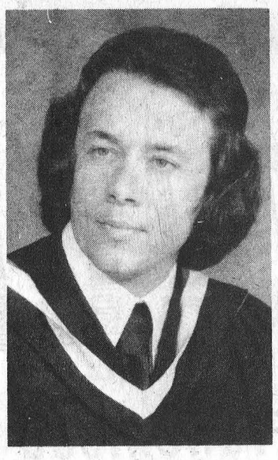

Graduate

Gordon L. Hough, son of Mr. and Mrs. Lynden Hough, Finch, Ontario, and grandson of Mr. and Mrs. F. Erle Helmer recently received his Bachelor of Arts degree at the Fall Convocation of the University of Guelph, majoring in Geography.

Mr. Hough, who is married to the former Cheryl McKnezie, resides at Brockville and is employed by the Leeds-Grenville County Board of Education.

Imminent Calf Shortage To Raise Beef Prices

Consumers will be paying more for beef in the next few years because of a shortage of cattle, according to an Agriculture Canada report to be released in mid-October.

The report, issued by the department's Economics Branch, says the imminent beef shortage will be the result of heavy slaughter of breeding animals in late 1974 and throughout 1975, a trend expected to continue into 1976. Cows and heifers are being shipped to the slaughterhouse by producers hard hit by low calf prices during this period of beef surplus. This reduction in the breeding herd will mean a smaller calf crop beginning probably in 1976 and eventually a shortage of beef in two to three years.

Cattle slaughter in the final quarter of 1975 is expected to be eight to ten per cent above that of the corresponding period in 1974. Prices for A1 and A2 steers at Toronto will likely fall below the mid-September average of $51 per hundredweight. The average price in the last quarter of 1974 was $51.39. This increased slaughter will continue into 1976 resulting in a further weakening of prices.

Cattle slaughter in Canada to date in 1975 is up 13 per cent over the 1974 level but the output of carcass beef is up only nine per cent. The smaller increase in carcass output is due to a lower average carcass weight generated by the heavy slaughter of females and grass-fed animals. This has helped moderate the price-depressing effects of increased slaughter.

The composition of cattle slaughter changed significantly in the first nine months of 1975 with steer slaughter down 4.4 per cent, and cow, heifer and calf slaughter up 35, 42 and 85 per cent. The pattern was similar in the U.S. where steer slaughter was down five per cent, and cow, heifer and calf slaughter up 53, 15 and 77 per cent.

The sharp increase in calf slaughter reflects the marketing of calves as veal, a more attractive market outlet for producers than that of feeding the animals to heavier weights and experiencing low prices. Feedlot operators, hard pressed by high feed costs, have shown a cautious demand for calves. Calf prices will continue low this fall because of the record calf crop born in the spring of 1975. Fewer top-grade slaughter cattle will come to market in the next year because of the high calf slaughter.

Lower feed costs that would have injected some optimism into the feedlot sector are not expected to materialize because of the recent strengthening of grain prices. Good late fall pastures will prevent unusual heavy marketings of unfinished animals. A heavy corn crop in Ontario plus the wide positive margin between feeder and fed cattle prices will help feedlots whose operations are based on home-grown silage.

Canadian fed cattle prices will follow the U.S. lead where there was an increase in feedlot placements in the April-June period and in August and September. Live cattle prices in the two countries are similar and this pattern is expected to continue.

Consumer resistance to high pork prices has improved the demand for beef. Per capita beef consumption in 1975 is likely to exceed 100 pounds for the first time in history. Much of the increased consumption is of grades B to E because the heavy marketings of females and unfinished animals have increased their share of the total slaughter supply.

Hogs Remain High

Agriculture Canada's economists predict that hog prices will remain high this fall due principally to a continued reduction in the North American hog supply. Hog prices reached a record $90 a hundredweight in Toronto on September 22, 1975, but have since averaged in the $80 range, $30 above the average price in Toronto in September of last year.

Canadian hog slaughter to August 1975 was down 14 per cent from the corresponding period of 1974, and the smallest since 1969. This decline reflected the liquidation of breeding stock during 1974, a producer response to low hog prices and high grain prices. The reduction was sharpest in Western Canada with its share of the market dropping from 44 per cent in 1974 to 37 in 1975. A considerable proportion of this resulted from the grain market becoming a more profitable alternative for grain producers than feeding hogs.

U.S. hog slaughter as of September 15, 1975 was 15 per cent below the corresponding period in 1974.

Davis Shuffle

W. G. Newman To Agriculture Post

Premier William G. Davis announced on Tuesday, October 7, 1975 a major restructuring of his Cabinet, bringing in seven new members and moving eight other to different portfolios.

In the announcement, the Hon. William G. Newman, M.P.P. for Durham North and the previous Minister of the Environment, was appointed the new Minister of Agriculture and Food.

First appointed Minister of the Environment on February 26, 1974 Mr. Newman has represented Ontario South since 1967. Under recent changes in the electoral boundaries, Mr. Newman is now the representative for the new Riding of Durham North. Prior to his appointment as Minister of the Environment, Mr. Newman was Parliamentary Assistant to the Minister of Transportation and Communications.

Mr. Newman has served on a number of Parliamentary Committees, including the Estimates Committee, Natural and Physical Resources Committee and the Select Committee on Hydro. Prior to his election to the Legislature, he served as Councillor, Deputy Reeve and Reeve in Pickering.

Born in Toronto, January 17, 1928 Mr. Newman was educated in Toronto and holds a B.Sc. Degree in Agriculture from the University of Guelph. He is a Professional Agrologist and maintains an active beef feedlot near Pickering. Prior to his involvement in the Ontario Legislature, he maintained a commercial dairy farm.

Mr. Newman lives with his wife Margaret the three children - Cathy, Allan and Carrie - in Balsam, Ontario.

The Hon. William G. Newman replaces the Hon. William A. Stewart, who was the former Minister of Agriculture and Food for Ontario.



A UEBLER FEEDING MACHINE

Uebler is for you

For haylage and corn silage. 30, 35 and 50 bushel capacity, 2 speed forward and 2 reverse electric or gasoline powered.

W. Wammes Farm Equipment
R. R. 2, Osgoode, Ontario Phone 826-2394

"His and Hers"
Hair Styling
Expert Professional Hair Care
Complete hair care for men and women.
All the latest cuts and styles.
MIKE'S Beauty Salon
CALL 821-1488 METCALFE, Ontario
At new location [Hwy. 31 near Greely] after Sunday, May 4th.
Open 6-Day Week - Evenings 6:00 to 8:00

A CUT ABOVE THE REST!
Ariens
WINCHESTER
PH. 774-2700



IF YOU HATE SHOVELING SNOW FOR HOURS... HERE'S HOW TO HATE IT FOR ONLY MINUTES!

When winter's at its worst, the rugged, powerful Ariens Sno-Thro will muscle its way through the heaviest snowfalls and knee-deep drifts with ease. An Ariens makes snow removal almost fun.

Easy to maneuver, the Ariens Sno-Thro cuts a clean swath with its two-stage, self propelled action. The 230° swing-around discharge chute throws snow up to thirty feet. Waist high, finger-tip controls ensure quick response. Available in 4 HP, 5 HP, two 6 HP and two 8 HP models with auger widths from 20" to 32" to suit your needs.

Why not join the thousands of discriminating owners who have chosen Ariens for their winter-long snow-removal chores.

GEGGIE'S
Home Hardware Stores
HOME HARDWARE
VALUE - SERVICE - DEPENDABILITY

If you are employed and going to have a baby, you're entitled to pregnancy leave.

This is what Ontario is doing to make certain you receive it.



We have a law in Ontario which permits any pregnant woman, married or not, to take a 17-week unpaid leave of absence to have her baby. This law covers part-time as well as full-time employees, provided that they have been working for the same employer for at least 63 weeks before the expected date of birth.

When she returns to work, the new mother is guaranteed the right to her former position or to a comparable position with no loss of seniority or benefits.

Naturally, pregnancy does not prevent an employee from being dismissed for valid reasons not connected with pregnancy, but pregnancy alone cannot be the cause of dismissal where an employee is eligible for leave.

An expectant mother is required to give two weeks' notice in writing of the day she intends to leave. She is entitled to begin her leave any time within 11 weeks before the baby's birth but she must take at least six weeks of her leave afterwards. If the employer wishes the employee to begin her leave before *she* wants to do so, the employer must prove that she is unable to perform her normal duties adequately.

The employee is eligible for Unemployment Insurance benefits during her pregnancy leave (even if she does not intend to resume work when her leave expires) if she had at least 20 weeks of ensured employment during the year before the birth. At least ten of the 20 weeks should have fallen between the 30th and the 50th weeks before the birth.

If you would like more information about pregnancy leave or other labour legislation of interest to working women, write to:
Ontario 20,
Queen's Park,
Toronto, Ontario.
and we will send you a brochure.

Ministry of Labour
Bette Stephenson, M.D., Minister

Province of Ontario
William Davis, Premier

The
Vested Look for Autumn '75

The CountryBoy is pleased to offer the DEVON PARK selection in 3 piece vested suits.

It's the year of the return to the classics with plain shades, pin stripes, herringbones and tweeds.



Regulars 36-50
Shorts 36-44
Talls 42-50
Half Stouts and Half Stout Shorts also in stock

$140.-$190.

THE COUNTRYBOY
"The Complete Man's Shop"
Mon., Tues., Wed., Sat. - 9-5:30
Thursday and Friday - 9-9
774-3341 Winchester

THREE EXPLOSIVE REASONS FOR A GALA

GRAND OPENING PARTY

1 - 30th Anniversary as a G.M. Franchised Dealer in Kemptville.

2 - Brand spanking new premises.

3 - '76 Chevrolet, Oldsmobile, and Chevrolet truck models now on display.



Mel Johnston, at left, and Bob Poque are really excited with their new home.

They boast of the most modern up to date premises, and the best selling and servicing team in the entire Ottawa Valley.



COME CELEBRATE WITH US

Thursday, October 16th from 7:00 - 10:00 p.m.

ENTERTAINMENT — **REFRESHMENTS**

Antique Car Display — Six Door Prizes

TOUR OUR MODERN NEW PREMISES

JOHNSTON MOTOR SALES (KEMPTVILLE) LTD.

"Small Town Canada"

TELEPHONE: 258-3403 258-3851 OR DIRECT OTTAWA LINE 692-4305

Holy Trinity Memorial Church

The Stone Church That Was Built Twice

"It was in my mind to build a house unto the name of the Lord my God." These words, inscribed on a marble plaque commissioned by Edwin Canfield Whitney and Sarah Crysler signify the desire to erect this monument to God and in memory of their respective parents, for the people of their community.

Architecturally harmonious and eye pleasing, Holy Trinity Memorial Church, serving an Anglican Congregation, is situated on the north side of Highway No. 2 in the hamlet of Riverside Heights, just two and one half miles east of Morrisburg. Of unique interest are the two date stones built into the outer structure, (visible in the large photo on the right), one inscribed 1902 and the other 1958. On the earlier date this building, which is a miniature copy of the Morrisburg Anglican Church, was erected on a property in the settlement of east Williamsburg, renamed Riverside. It remained an integral part of that community for 54 years.

Development of the St. Lawrence Seaway necessitated the relocation of many homes, complete towns and historical buildings of which Holy Trinity played a major role. Stone by stone the church was dismantled, each stone numbered consecutively and transported to the present location in Riverside Heights, approximately one mile north of the original site. Stone by stone Holy Trinity was re-erected, including the 1958 date stone and on October 2, 1958, the congregation once again filled the church.

As much of the interior as could be salvaged was re-incorporated into the original design. All other fixtures were duplicated with the exception of the old pump organ which was updated with an electrical instrument. Richly stained wood is prevalent inside the structure, the ceiling, geometrically designed in relief, wood upon wood, is a stunning example of superb craftmanship. Cloverlike symbols of the trinity are much in evidence in woodwork above the altar.

Almost fortress-like, some areas of the weathered exterior crawling with ivy, Holy Trinity stands proud and true, a tribute to its architects.

Photos - laurin
Text - lapierre - laurin
History - Rev. Francis Gooch
Anglican Clergy,
Morrisburg

The main building houses the chapel with the altar, highlighted by three large stain glass windows, facing west explaining the rounded design of the east end of the building. Jutting from the south-west corner is the vestibule, the main entrance to the church. Boldly carved doors are flanked by lantern-like fixtures.

A forceful grey stone tower with buttresses supports a spire which thrusts its cross into the sky.

Supported by Whitney-Crysler monies, architects and builders completed Holy Trinity Memorial Church in 1902 as a memorial to their respective families. Each stained glass window is dedicated to an individual member of one of their families. A historic plaque erected in the late 1950's by the Ontario Archeological & Historical Sites Board is dedicated to Sir James Pliney Whitney, 1843-1914, father of builder E.C. Whitney. Sir James Whitney was knighted in 1908 during his nine year reign as Prime Minister of Ontario.

Today an Anglican Eucharist is held every second Sunday, officiated by Rev. Gooch of the Morrisburg Anglican Church, and on alternate Sundays a member of the congregation officiates morning prayer.

Although dedicated to the Whitney-Crysler families, Holy Trinity is also a monument to the diligence and hard labour of successive congregations who have maintained this House of the Lord as their predecessors envisioned it.

PHOTO CAPTIONS

1. The Whitney-Crysler dedication plaque removed from the original site and fashioned into the plaster wall of the church.
2. Holy Trinity Memorial Church as it stands today. Note the two date stones in the tower.
3. The Litche gate at the entrance to the church. Not carriage passage and smaller side gate. Litche gates are very common in rural Anglican Britain.
4. Interior of church facing east.
5. Situated behind the church, the Whitney-Crysler family plot was included in the re-location project.
6. Provincial historic sites board dedicated this plaque to Sir James Whitney who represented the County of Dundas for over a quarter century.
7. Another part of the relocation project included this plot which is surrounded by a wrought iron fence. The stones have been embedded in cement to slow erosion.
8. The gate in front of the church bears its own description.



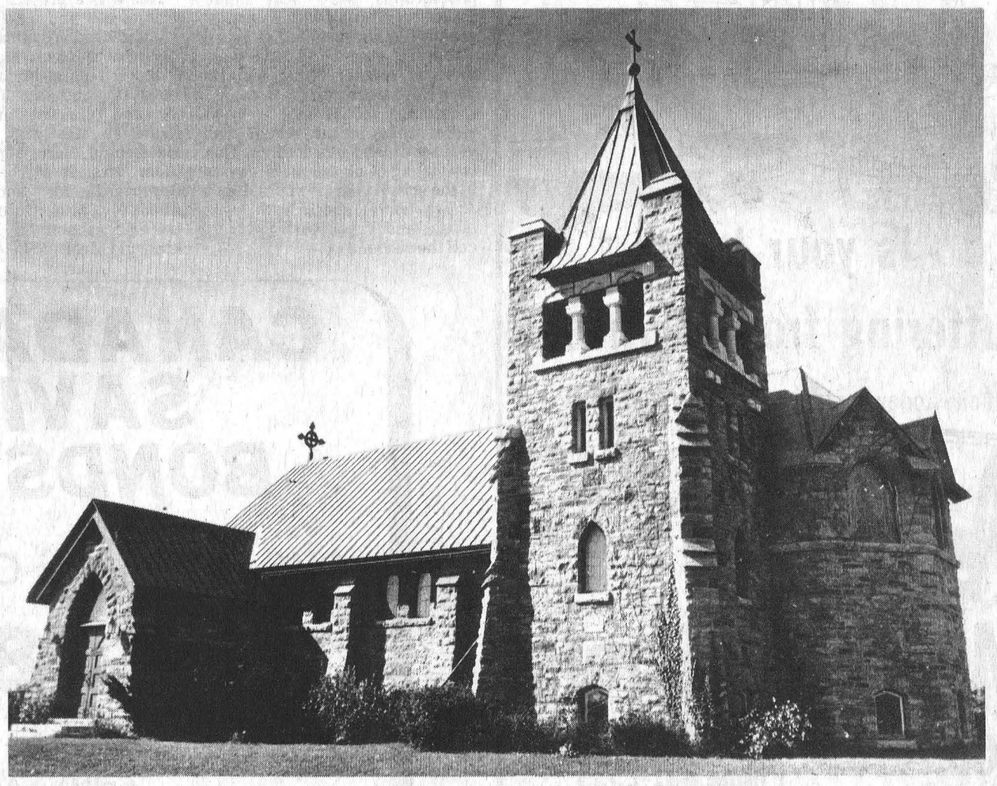



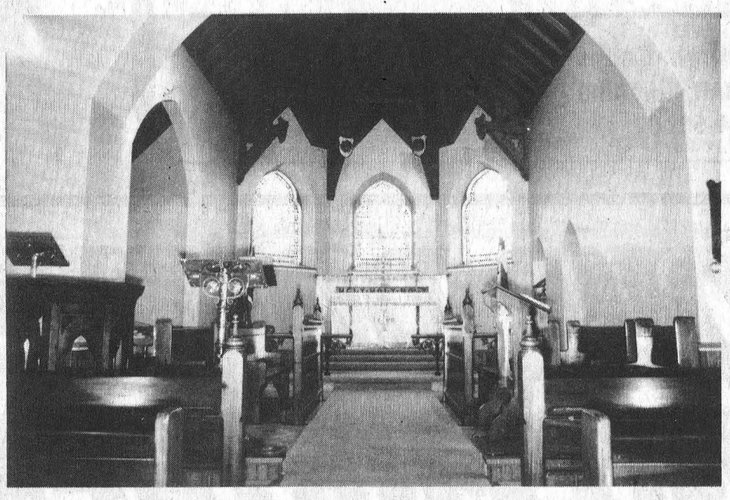



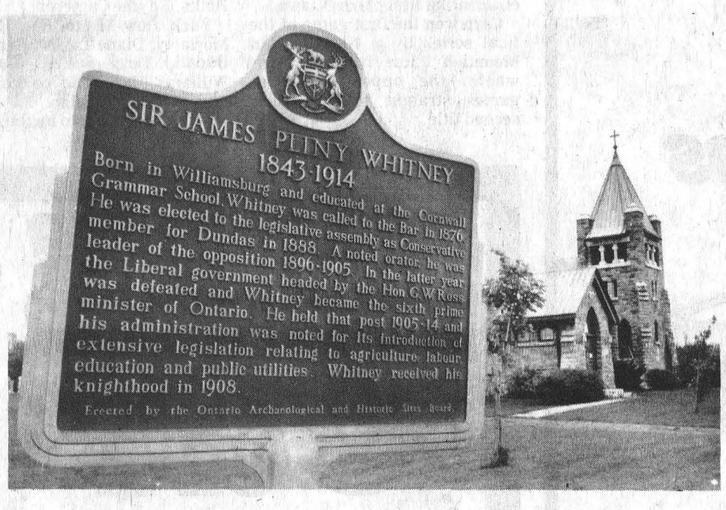

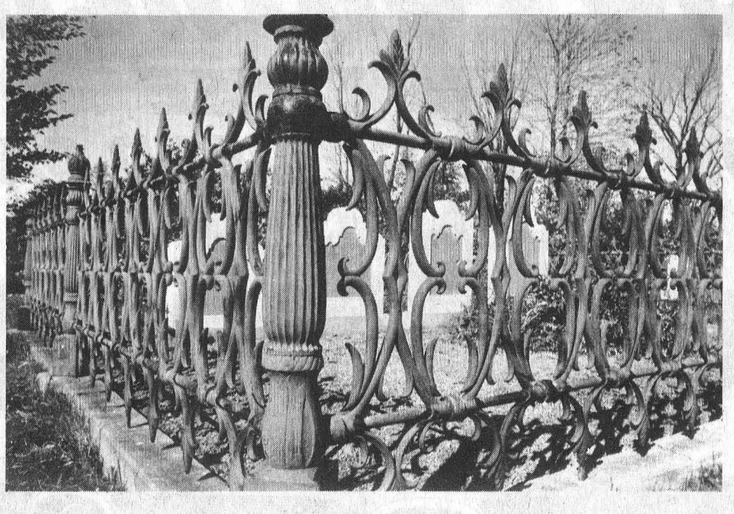



FALL FREE OPTIONS



FREE PLOW! Case 6000 3-Bottom mounted shear bolt plow (with 17" fluted coulters)

with your purchase of a new

Case/David Brown
885, 990, 995, 1210 or 1212 Tractor

or: $500. Cash

OFFER GOOD SEPTEMBER 1 — OCTOBER 31, 1975

case the Tractor Specialist

ACRES
WINCHESTER 774-2834

SCHOOL NEWS

Meet The Teachers Night At Nationview

(By L.E. Brydges)

About 100 parents visited the school to become acquainted with their child's teacher. Mr. Bain explained that this was not a problem solving evening, but that if problems had come up now was the chance to get them recognized. The students served coffee and doughnuts.

We welcome Mr. Douglas Collins who has been hired as Grade 5-6 teacher. This appointment was necessary because of very large enrollments in Grade 5 and Grade 6. The S.D.&G. Board responded to the problem by creating an extra classroom area in the school. The extra space makes a great difference.

The St. Lawrence College courses have started at this school. Fitness & Fun, Pottery, Rug Hooking, and Woodworking - Mondays from 7:30 - 10:00. Some places are still available if you are interested.

Canadian Red Cross Society - the school has received a thank you for the $150.00 donation. Nationview has enrolled again and has promised the same kind of participation this year.

School Photographs - School photographs were sent home recently. Those whose photographs did not turn out, or those who were absent will have their pictures retaken. This will be done November 18th.

Calendar of Events - Each eldest child in the school was given a Calendar of Events. This is a listing of all the main events in the school year. If yours didn't arrive home, check with your eldest, and if you wish another, call the school.

Senior Activity Days start in October. The activities range across a wide variety of activities which represent many options for the 7 and 8 students. A number of parents are involved and we are happy to have them.

Linegar Memorial Trust - A trust fund has been set up to the memory of the fine job that Bill Linegar did throughout Dundas Schools. At present the fund has a balance of $516.12. The money will be used to present trophies and prizes to the winners of the annual Dundas Public School Track and Field Meet.

This was a project which was dear to Bill and we are sure he would second this effort.

Special thanks to these individual contributors - Mr. and Mrs. D. Boyd, Mr. and Mrs. J. Havekes, Mr. and Mrs. H. Jansen, Mrs. Francis, Mr. and Mrs. W. MacDonald, Mr. and Mrs. J. Blom, Mrs. M. Forbes, Mrs. P. Gryspeerdt, Mr. and Mrs. D. Allen, Mr. M.N. Hutchison, Mr. Les Cruickshank, Mr. Lee Ouderkirk, and Mr. Bill Sheldrick.

Softball And Fastball Winners

1975 was also a great year for Girls and Ladies teams from Mountain.

Mountain Midget Girls were Dundas Midget Softball League champs and the Mountain Ladies captured Eastern Ontario Ladies honours for the second straight year.

Morrisburg, Williamsburg, Iroquois and Mountain made up the Midget League with the entries from Morrisburg and Mountain meeting in the finals. Mountain finished the regular season in second place and reached the championships by eliminating Iroquois in the semi-finals. Morrisburg defeated Williamsburg to make it to the finals. Mountain took the league title by defeating Morrisburg in three games, two in Morrisburg and the final one at home by a convincing 19-11 score.

During the past season the girls also entered four tournaments taking top honours at Chesterville and the "B" Division at Morrisburg. The teams pitcher, Susan Bruce, was named the top pitcher at the Chesterville Tourney and the teams coach, Willard Bellinger took top coaching honours this season.

Mountain Midget Girls, Dundas League Champions: Front Row; Elizabeth Simzer, Susan Bruce, Darlene DeClaire, Karen Blom, Sandra Gibson, Beverly Kerr. Back Row; Willard Bellinger (Coach), Linda Simzer, Debbie Patterson, Marlene Zwarts, Gail Puddy, Nancy Patterson, Janet Blom, Walter Puddy (Coach).

Staff Photo by Raistrick



Mountain Midget Girls



Mountain Ladies Fastball

Mountain Ladies Fastball team eliminated Carp three games to one in league finals to capture the Smith Falls Pepsi-Cola Trophy, emblematic of the Eastern Ontario Champions, for the second consecutive season.

Mountain qualified for the finals when they finished in fourth place after regular season play. In semi-final action they eliminated a strong entry from Smith Falls, who were second place finishers. This set up the meeting with Carp for the coveted trophy. Carp, third place finishers, reached the finals by eliminating first place Ottawa.

Carp won the first game of the final series by a 4-1 score but Mountain came back to overwhelm the opposition three games straight to take their second title.

The ladies from Mountain have also enjoyed great success at area tournaments this season. They captured "A" Division honours for the third straight year at the Annual Moosed Creek Ladies Fastball Tournament and they reached the quarter-finals in Chesterville's annual affair. At Chesterville Mountain defeated Belleville Yardmen 3-2, and Prescott 13-1 before dropping a close 5-4 decision to Carp who went on to the finals.

Front Row (L to R) Lori Boyce, Marilyn McLean, Jo-Anne Hyndman, Donna D'amico, Ruth Hollis, Edythe Cameron.

Back Row (L to R); Eileen Moriarty, Diane Taylor, Barbara Badali, Terri Suffel, Marilyn Williams, Harold Boyce (coach). Absent; Sue McMillan.

Staff Photo by Raistrick

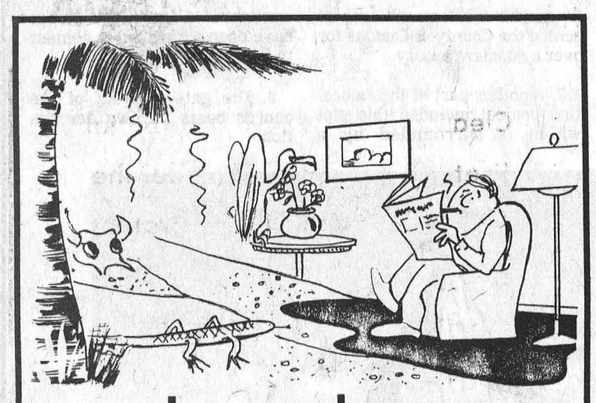

Is your home suffering from dryness?

Phone today for immediate installation of a Wait-Skuttle Drumatic 90 S Humidifier on your present furnace



Metcalfe Fuels Co. Ltd.

R.R.3, Metcalfe
Phone 821-2555

CANADA SAVINGS BONDS

1975/76 Series Over-All Yield

9.38%

An Attractive Return For "Instant Money"
Call Our Agent

Mrs. Hugh Coons
INKERMAN, ONTARIO
TEL. 774-5600

John Graham & Co. Ltd.
100 SPARKS ST. OTTAWA
TEL. 237-0590

WINTER TIRE DISCOUNTS

ON FIRST LINE 4-PLY POLYESTER WHITEWALL SNOW TIRES

600-13 List $32.65 ..... Now Only $23.00
650-13 List $33.15 ..... Now Only $29.00
700-13 List $34.65 ..... Now Only $26.00
D78-14-15 List $35.10 ..... Now Only $27.00
E78-14-15 List $36.20 ..... Now Only $28.00
F78-14-15 List $38.55 ..... Now Only $29.00
G78-14-15 List $43.60 ..... Now Only $32.00
H78-14-15 List $47.50 ..... Now Only $34.00
L78-14-15 List $61.00 ..... Now Only $40.00

Also

Radial Snow Tires

On Hand At Big Savings



Free Balancing
Free Installation

Extra Special

anti-freeze Permanent Type Grade A

$5.95 gal.

Shop where there is always a discount

"The Tire People"

PINKUS Salvage And Auto Parts Limited

PHONE 535-2759 WILLIAMSBURG

YOUR DOLLARS GO FURTHER

WITH THESE LOW MILEAGE USED CARS

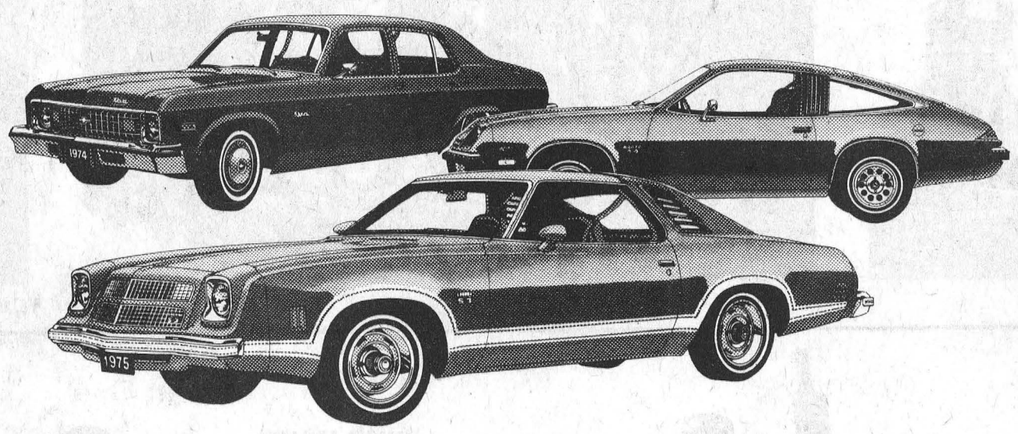

We Have 25 Almost New

73's, 74's, 75's

That We Really Want To Sell!

This Is YOUR Chance To Make That Once-In-A-Lifetime Deal At

UPPER CANADA MOTOR SALES

Morrisburg, Ont. 543-2925

DINE OUT

THE MILANO RESTAURANT

Chestervillle Ontario

SUNDAY ONLY — 9 a.m. to 10 p.m.



SPECIAL

No. 5 CHICKEN — 12 pieces of Uncle John's Fried Chicken, 2 Chips, Cole Slaw and Rolls
FREE — No. 1 Chicken
$7.75

Pizza • Lasagna • Spaghetti
Fried Chicken • Canadian Food
Daily 6:30 a.m. to 11:00 p.m.
448-2051 — 448-3392

Mountain Twp. Teams End Season



Hallville Pee Wees

Hallville, under the capable leadership of Claire Bartholomew and Clint Coleman, were tops in the Pee Wee category this season in the Mountain Township league.

Finishing first in regular season play, ahead of Inkerman, South Mountain and Mountain, set the stage for the strong representatives from Hallville to capture the league title. First round action saw Hallville defeat South Mountain and second place Inkerman eliminate Mountain. The finals pitted the leagues two strongest entries against each other with Hallville emerging as this year's champs.

Hallville also enjoyed a successful year when it came to tournament play. They won South Mountain Fair's Annual Pee Wee Tournament when they defeated thier arch-rivals from Inkerman 12-11, extra innings, to capture the Carl-Don Equipment Trophy. Once again Hallville made a strong showing in the annual Winchester Pee Wee Tourney going all the way to the final in the "A" Division before being beaten by the Winchester Firemen.

Champions from Hallville appearing in the Photo are: Back Row (L to R) Neal Bartholomew, Claire Bartholomew (coach), Michael Ceelen, Doug Coleman, Andy Larone, Clint Coleman (coach), Randy Lee.

Front Row (L to R); Eric Winter, Stephen Fox, Barry Bartholomew, Darrin Coleman, Andrew Fox, Brian Koekkoek, Ronnie Winter. Absent Brian Brattengeier.

Staff Photo by Raistrick



South Mountain Bantams

It took all five games to finally decide a winner between Kemptville and South Mountain Bantams.

South Mountain under coach Doug Boyd eventually won the series and the H.E. Saunders trophy with a 9-8 win.

South Mountain had both Greg Workman and Garry Moore pitching

The series had been tied at two games apiece going into the final. Kemptville won the third game to take a two to one lead in the series. In that encounter they humbled South Mountain 20-1. This did not stop a determined South Mountain squad as they took the fourth game 12-4 to tie the series at two.

South Mountain reached the final series by eliminating the entry from Mountain. Kemptville won the "A" series eliminating Winchester.

League standing at the end of the regular season were: Winchester 22, South Mountain 18, Kemptville 15 and Mountain 2.

Front row, left to right, Greg Workman, Allan MacLean, John Havekes and Carl Patterson.

Back row, Coach Doug Boyd, Robert Grant, Wayne Wardle, Allan Racine, Dean Boyd and Garry Moore.

Absent when the photo was taken are Coach Don Levere, Paul Dillabough, Kevin Crowder, Brian Hunter and Reggie Gilmer.

Photo courtesy Kemptville



Mountain Intermediate "C"

For the second straight year Mountain's Intermediate team has captured the Dundas - Grenville League's CIL Agromart Trophy.

After finishing the regular season with a very strong showing Mountain met Iroquois in the final. Pitcher Ken Williams was a good reason for the team taking the championship, in the final game he shut-out Iroquois allowing them only two hits as Mountain won that final game 2-0.

Mountain also entered the Ontario Intermediate "C" Amateur Softball playdowns eliminating Almonte in the first round of that competition.

A fine performance was given by the team in Tournament play this season, especially at South Mountain Fair and Brinston. At South Mountain they were runners-up to the Iroquois Maroons capturing the Rupertsland Trophy and fifty dollars. Once again the pitching of Ken Williams made all the difference as he registered three wins, two of them shut-outs, allowed only eight runs and striking out 31 to be named the Tourney's top pitcher. At Brinston the Intermediates were once again runners-up, this time to Cornwall. They picked-up $200 for their efforts in that tournament.

Mountain Intermediate Champions for 1975: Front Row (L to R) Lyle Simzer, Bill Williams, Clint Coleman, Doug Gilmer, Leonard McLean. Back Row (L to R) Jim Scott, Merv Coons, John Pollock. Absent Ray Guy, Gary Wannamaker, Ken Williams.

Staff Photo by Raistrick

ACORN OLYMPIC FIRE PLACE



$299.50

FRANKLIN HEATER

complete with grate, basket, reducer and firescreen

$259.50

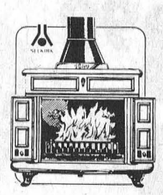

BARKER TUB KITS

$56.95

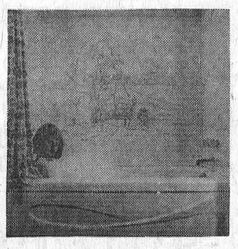

VANITIES

complete with moulded top 24" to 72" from

$79.90

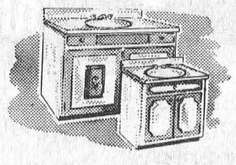

Always A BUY At A PAL Yard

LANNIN LUMBER MART & Construction Ltd.

Highway 31 Just South of Winchester
Retail Lumber & Building Supplies
Phone 774-2830

Monday thru' Friday 7:30 to 5:00
Saturday - 8:00 to 12:00 Noon

USE YOUR CHARGEX

-Prevent Fire-



Think of your neighbours.

Clean-up eyesores and potential firetraps which could hinder the extinguishing of a blaze. Protect yourself, your family and your neighbours by thinking ahead and preventing fire!

Sponsored by
Mountain Township
Volunteer Fire Department

Want Ads Bring Results-774-2524

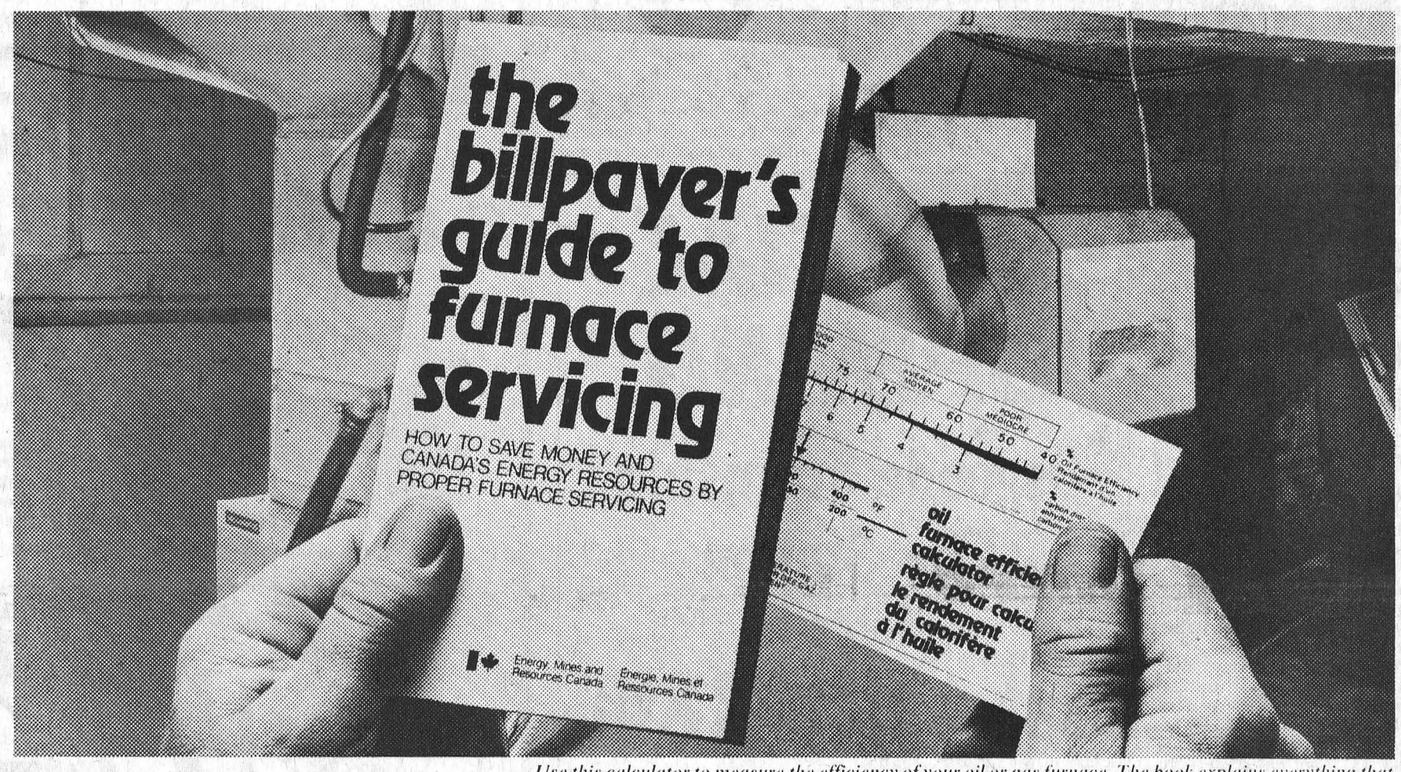

Use this calculator to measure the efficiency of your oil or gas furnace. The book explains everything that you and your serviceman should do to save fuel and money. Both free when you send in the coupon below.

How much of your heating dollar is going up in smoke?

Get your furnace in shape for winter—so you can be both warm and a little richer. You'll cut your fuel bill by as much as 25%, and help to conserve Canada's fast-dwindling energy reserves:

AS A NATION we *waste* more energy than some countries consume in total. We're on an energy binge that we can no longer afford. Modest cut-backs now will be easier to face than shortages and even higher prices in a few years time.

For every $100 you spend on energy at home, more than *half* of it goes into heating. So your furnace is a great place to start saving.

1
Check the efficiency of your oil furnace.

Is your oil furnace working at top efficiency? Find out:

Look for a dirty flame. Lift the flap that covers the small hole on the front of your furnace. If you see black smoke coming from the tip of the flame, your burner needs adjustment. Call the serviceman.

Inspect for soot. Shut the furnace off and poke a flashlight inside the box. An accumulation of soot means it's time for a service call.

Check the barometric damper. This valve between the furnace and chimney bumps open and shut as the wind blows and as the furnace cuts in and out. If it sticks in any position, you're wasting energy.

2
Put your serviceman to work twice a year.

A thorough oil furnace check-up in summer and mid-winter can cut as much as 25% from your fuel bill. (If you have a gas furnace it should be checked once a year.)

Remember, it will take your serviceman about *two hours* to do a good job on an oil furnace (somewhat less on gas).

He should remove soot from the firepot, heat exchanger and pipes; check the stack temperature: perhaps try an oil nozzle 10% to 20% smaller (or the lowest firing rate recommended for your furnace).

If you're paying for a complete check of the furnace and heating system, make sure you get it. Start by reading **The Billpayer's Guide to Furnace Servicing.**

This free book explains everything that you and your serviceman should do to save fuel and money. (See coupon below.) It has a complete oil and gas furnace checklist, and a calculator for determining overall furnace efficiency.

3
Lower your thermostat.

Dropping your setting from 72 to 68°F will save about 10%. If each of us saves 10%, Canada will conserve 8 million barrels of oil and 24 million cubic feet of natural gas each year.

It's time to pay the piper.

We can't live in the future as we do now. The resources simply won't be available. Here are two facts to ponder:

- If we continue to consume at our present rate of increase, Canada will need *twice* as much energy in 12 years.
- The capital costs of developing new sources of energy will soar to $110 billion over the next 10 years—an investment of about $20,000 for each Canadian family.

It's no longer a matter of choice. *We must save energy to save ourselves.*

Free information to help us all.

TWO FREE BOOKS: **The Billpayer's Guide to Furnace Servicing** shows you how to save fuel by proper furnace servicing. It explains what you can do, and what your serviceman *should* do. Free when you send in the coupon.

100 Ways to Save Energy and Money in the Home has 160 pages—80 of them to help you get the most heating efficiency at the lowest cost.

Please send me a free copy of:

The Billpayer's Guide to Furnace Servicing



Name_____
Address_____
City_____
Province_____ Postal Code_____

Mail coupon to: **Furnace Book, Box 2010, Weston, Ontario M9N 3R4**

Please send me a free copy of:

100 Ways to Save Energy and Money in the Home



Name_____
Address_____
City_____
Province_____ Postal Code_____

Mail coupon to: **100 Ways, Box 3500, Station C, Ottawa, Ontario K1Y 4G1**

Energy, Mines and Resources Canada
Office of Energy Conservation
Hon. Alastair Gillespie
Minister

Énergie, Mines et Ressources Canada
Bureau de la conservation de l'énergie
L'Hon. Alastair Gillespie
Ministre

E.O.T.A. Official Outlines Morrisburg Tourist Potential

Douglas C. Needham, Marketing Assistant, Eastern Ontario Travel Association, visited the most recent Morrisburg Old Home Week celebrations. Although impressed by the presentation he felt there were areas that might be improved to better 'sell' the river front town to tourists.

Following are Mr. Needham's impressions, comments and suggestions:

Introduction

During the week of June 25 to July 1, it was my pleasure to be a guest of the Morrisburg Chamber of Commerce. Mr. Brian Crook, E.O.T.A. photographer, and myself, E.O.T.A. marketing assistant, came to Morrisburg to cover the Old Home Week Celebrations, however, we also took the opportunity to familiarize ourselves with the village and its surroundings.

Morrisburg lies in a relatively serene section of the St. Lawrence River Valley and is characterized by pastoral countryside. Approximately two-thirds of old Morrisburg was destroyed or relocated in the late 1950's in order to allow flooding of the river for the St. Lawrence Seaway. It is a credit to the provincial government and the community that this relocation was done in a tasteful manner. The business section was entirely moved to a new and efficient shopping mall where adequate parking was provided. Houses on the old riverfront were moved back sufficiently to allow a large common park area to be freed.

In short, the relocation of Morrisburg enabled the municipality to alter its character for the better. Rezoning and relocation allowed the community to separate residential, commercial and industrial areas in a manner that larger communities are still striving to achieve.

The Old Home Week Celebration

In the postwar period Morrisburg, like most rural-based communities, has experienced a substantial loss of the younger populace as they moved to the larger cities. To some degree, the Morrisburg Old Home Week Celebration is an attempt to draw these folks back in order to maintain family relationships and old friendships. The events and attractions presented during the week are particularly suited to accomplish just this. The numerous barbeques, beer gardens, the community breakfasts, Donkey baseball, square dancing, and horseshoe tournaments were an excellent background for promoting the renewal of past ties.

It would be wrong, however, to assume that the events were aimed specifically at past residents. A broad variety of attractions was also presented for the stranger or newcomer. Horse pulling contests, band and rock concerts, a midway, helicopter rides, a fabulous high-wire act, a parade, drum competitions, fireworks and wrestling were also presented. I came to Morrisburg knowing no one and yet felt completely at home with my time well-occupied.

Analysis

It became evident to myself that the greatest strength and greatest benefit engendered by Old Home Week was the widespread participation from the community as a whole. Numerous organizations and individuals donated considerable time and effort to ensure that the celebration was a complete success. This certainly speaks well of Morrisburg and alone is one good reason for continuing this on an annual basis.

An additional benefit of this week of celebration is the ultimate destination of the proceeds. The Chamber of Commerce channels the excess money back into the community. I am told that previous Old Home Weeks contributed to the purchase of the arena's new ice-cleaner.

In terms of content I would like to start from a positive note. This year's Old Home Week was efficiently and professionally run. Its purpose and benefits generated are well-worth the time and effort invested in it. As with any event, however, strengths and weaknesses exist. I can only comment on what I thought was particularly successful and appealling:

1. The Antique Car Parade and Display.
2. The Barbeques.
3. The Canada Youth Museumobile.
4. The Beer Gardens.
5. The High Wire Act.
6. Donkey Baseball.

The only improvements I would suggest here would be more tables made available for the barbeque and a location closer to the river for the beer gardens. If the beer gardens were operated at a more pleasant location and during the evening hours, I think it would generate considerable income. It is possible that an Om-pah-pah band would be quite appealing at the beer gardens. I also thought that the high wire act could have been held in the seating area under paid admission. If this were undertaken, the fences would have to be moved back to encourage onlookers to pay to get in.

On the negative side, I believed that the Horse Pulling Contest was somewhat slower than necessary. I think that it could be shortened in duration and the extra time used for horse jumping contests, and certain horse-oriented displays. I think that this would appeal to a broader range of the public.

I also think that a central and visible Old Home Week office should be established in order that newcomers can orient themselves and get a feeling for the celebration.

Conclusion

In summary I would like to emphasize the multi-faceted nature of the Morrisburg Old Home Week. It fulfills a variety of needs and generates numerous benefits. It is without a doubt, a valuable asset in Morrisburg and area. Such an event is always difficult to evaluate. Success could be measured by attendance, receipts, or the enjoyment generated. I would say, however, that as long as the Old Home Week Celebration attracts the community support and spirit that it is presently receiving, it is sewing an invaluable function.

Addendum

During my stay in Morrisburg, I was pleasantly surprised by the tourist potential of the area. At the present, Morrisburg is generally passed through by the tourist who spends only a little time in the region. I feel that this situation could be reversed if the community were to set this as a goal.

The most obvious and yet least known attraction here, is the relocation of Morrisburg in the late 1950's. This is a fascinating subject to outsiders and deserves more recognition. I feel quite strongly that the memory of "old" morrisburg and its relocation should be preserved in a museum setting. The agencies originally responsible for the relocation have some underlying obligations and I think that they could be solicited for contributions. At the very least, the Historical and Museums Branch of the Ministry of Culture and Recreation should erect a historical plaque at the river's edge.

Other tourist-oriented attractions which should be summarized in some form of brochure include: a. scenic drives (river and country); b. hotels, motels, campgrounds, cabins, tourist homes; c. restaurants; d. Dr. Mahlon W. Locke's home; e. John McIntosh's famous farm; f. The Old Author's Farm.

Derelict Vehicle Program

Montague Signs Agreement

A local municipality in Southeastern Ontario is working with the Ontario Ministry of the Environment to collect and recycle derelict motor vehicles back to primary steel industries as part of the Ministry's resource recovery program.

Montague has signed an agreement with Environment Ontario providing provincial subsidy underwriting all costs involved in establishing a self-sustaining derelict motor vehicle program. The municipality administers the local program, locates hulks and obtains releases for them, is responsible for the collection of the hulks and provides a certified derelict motor vehicle site for the vehicles.

Pilot projects at Englehart and New Liskeard have resulted in the collection of more than 1,500 hulks. These hulks were first identified, then collected and deposited in a certified derelict motor vehicle site and later sold to a scrap dealer. Money collected from the sale of the hulks will be retained by the municipality and used to sustain this program.

Poetry Contest Offers $1500 Grand Prize

A $1500 grand prize will be awarded in the current Poetry Contest sponsored by the World of Poetry, a monthly newsletter for poets.

Poems of all styles and on any subject are eligible to compete for the grand prize or for 49 other cash or merchandise awards. Second place is $500.

Josept Mellon, contest director, said, "The initial response is gratifying. Even poets who never publish are sending their work." Each winning poem will be included in the prestigious World of Poetry Anthology.

Rules and official entry forms are available by writing to: World of Poetry, 801 Portola Dr., Dept. 211, San Francisco CA 94127.

Contest deadline: November 30, 1975.

As Close As Your Phone...

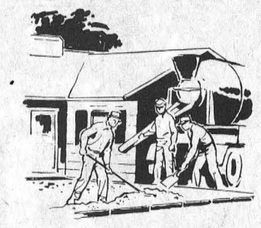

Forbes Building Materials Ltd.
R.R. No. 2 Mountain, Ont.
Telephone 258-3741
Ready Mix Concrete Weeping Tile Stone
Road Gravel Cement Gravel
Sand Fill Mortar Sand Earth Fill

Bear Brook Senior Citizens' Get-Together

Sixty-three Sr. Citizens registered at Bear Brook Centre for their Thanksgiving dinner in October. It was convened by Mrs. B. Heney and served by the younger ladies of the community.

During dinner hour Mr. Russell Lowe of the Ottawa Police entertained with bag pipes.

Those having Birthdays were honoured and congratulations were extended to Mr. and Mrs. Melvin Larmour who were fifty-five years married in October.

Several prizes went to Donat Suprenant, Cecil Walsh, Arthur Miller, Bower Heney, Mrs. Jessie Birch and Mrs. Fanny Miller who hadn't missed a Senior Citizens dinner in eighteen months. Mrs. Wilma Stutt guessed correctly contents of a parcel.

Cards and bingo were played throughout the afternoon and a short programme enjoyed.

Several sales were made from a bake table.

The get-to-gether closed by the singing of "Auld Lang Syne."

OFFICIAL OPENING
Osgoode Township Fire Station
Metcalfe
Sat., Oct. 18th
Open House: 1:00 to 5:00 p.m.
Official Ribbon Cutting 2:30 p.m.
Everyone invited to visit the former Township Garage, now an ultra-modern fire station.

EXPIRY DATE EXTENDED TO OCTOBER 25th
NEW FALL and WINTER
Catalogue Wrapper Offers!



Late delivery of our new Canadian Tire Catalogue to many areas has prompted us to extend the expiry date to October 25th so that you can take advantage of this special **$2.00 saving** on Perma-Fill Anti-Freeze. Just a reminder then . . . Sale ends **October 25th, 1975** . . . You can't afford to miss it.

SAVE $2.00
Canadian Tire's №1 WINTER PROTECTION and year-round approved coolant
REGULAR $6.88
4.88 GALLON with Wrapper Coupon



Have you mislaid your catalogue wrapper?
—or if you did not receive the new catalogue—Don't worry. Your nearest Canadian Tire Store is ready, willing and able to let you participate in this catalogue Wrapper Special. Limit one gallon to a customer. OFFER EXPIRES October 25th

NOTE: In some areas Perma-Fill may be supplied in metal containers instead of plastic. But it's still Perma-Fill!

More Money Saving Offers!

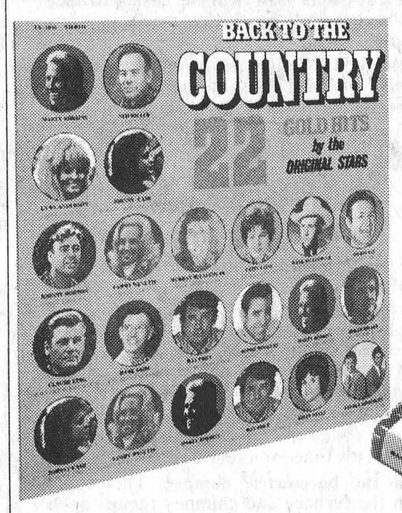

22 Smash Hits
LP ALBUM only 3.99
8-TRACK TAPE only 4.99



Available only at Canadian Tire

22 Smash Hits on one spectacular stereo L.P. ✶"For the good times" Ray Price ✶"He'll have to go" by Jim Reeves ✶"Stand by your man" by Tammy Wynette **plus** 19 more Gold Record Hits by original recording artists including Canada's own Murray McLauchlan and 16 other famous singers. 'Back to the Country' is an album you'll play and treasure for years to come!

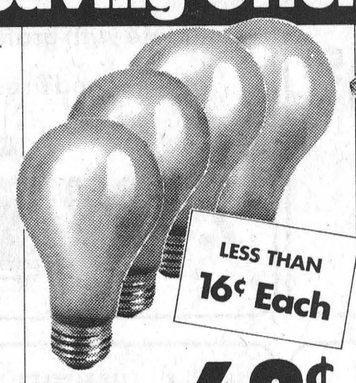

LESS THAN 16¢ Each
4-bulb pack 63¢
Made for Canadian Tire by Canadian General Electric
Reg. 4 for 93¢. Packs of 40, 60 100 W (all one size).



Save $1.20
Regular $5.19
Booster Cables 3.99
8-Gauge, 8-foot long
A handy item to keep in your trunk for emergencies. Resists corrosion, oil. For 12-volt cars.

CANADIAN TIRE ASSOCIATE STORE
YOUR ADDRESS HERE
Extra Savings! Cash and Carry BONUS COUPONS

STORE HOURS: 8:30 - 6:00 Monday to Thursday
Open Wednesday Afternoon
8:30 - 9:00 Friday
8:30 - 5:00 Saturday
W. P. HENOPHY LTD.
PHONE 535-2845
WILLIAMSBURG

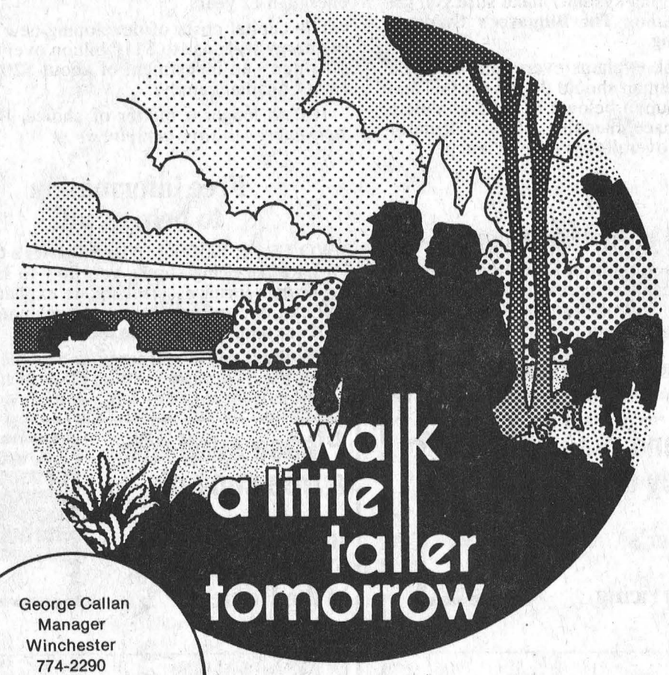

George Callan
Manager
Winchester
774-2290

Lorne Finniss
Manager
Metcalfe
821-2021

By planning for your future today.
We know that farmers have specialized banking needs. That's why we offer Farmplan — the Royal Bank's total farm credit and counselling program.
To back up Farmplan, we have bankers trained to know your industry. And they're supported by the Royal Bank's Agricultural Department.
Why not talk to your local Royal Bank manager about Farmplan today. It's the first step towards a successful and secure future for you, and your farm.
ROYAL BANK serving Ontario



Enthusiastic Maple Ridge Cheerleaders

On Friday afternoon the students of Maple Ridge Senior Public School, enjoyed an assembly which consisted of a thanksgiving play organized by Mr. Pollock and a demonstration by the school's cheerleaders.

The latter not only displayed their new uniforms, they also rallied up the school spirit with their enthusiastic cheers. The girls will be representing the school at the cheerleading competition which will take place October 18th during the Iroquois soccer tournament. The cheerleaders had words of praise for Mrs. Robertson for all her help in making their uniforms.

In the photo above the Maple Ridge Cheerleaders pose for a picture. They are, from left to right, Maureen Steele, (Captain), Margaret Forbes, Brenda Guy, Susie Rance, Louise Robinson, Marian Harriman, and Carla Kirkwood. Press Photo - laurin

Personals

Mr. and Mrs. David Gilmer were Thursday visitors at Mr. and Mrs. Elsie Johnson of Morrisburg. Mr. and Mrs. Johnson are leaving shortly for Florida to spend the winter.

Mr. Hilliard Gilmer spent Sunday, October 5 at Mr. and Mrs. Sam Cowan and family of Prescott. A birthday dinner was served in honour of Hilliard Gilmer and Penny Cowan. Belated Birthday greetings to both.

Maple Ridge Elects Council

Maple Ridge Senior Public School students were huffing and puffing up and down the soccer field at noon hours during the month of September. The intramural soccer program consisted of five girl teams and seven boy teams. The latter played in a double elimination whereby each team was guaranteed two games; the former played a round-robin schedule where all the teams played with each other.

Leon Barque was the captain of the consolation team which consisted of: Peter Marriner, Barry McMillan, Donnie Richards, Danny Trillo, Bill Kerr, Steven Jones, Jay Salmon, Donald Anderson, Tony Fraser, Kevin Loverin, Nelson McCooeye, Doug Carruthers, Neal Froats, and Bill Stewart.

Team five, lead by Curtis McMillan, was the over-all winner. The members of that team were: Glen Patterson, Kevin Casselman, Stuart Moore, Kim Cass, Martin Mesman, Kevin Lunn, Johnny Vanderveen, Steven McDonald, Neal Matthews, Kenneth Gray, Tony Armstrong, Kevin Saunders, and Donnie Winters.

Teams three and five of the girls' house league ended with a tie for points, each winning an equal number of games. Members of team three were: Kathy Nelson (captain), Kim Jackson, Faye Thompson, Donnie Stewart, Peggy Theos, Marilyn Rathwell, Sharri McLean, Lisa Schell, Wanda Blair, Tina Cardinal, Lorraine Hutt, Vicki Stone, Debbie Shaver, Cindy Watters, Liz Workman and Lorna Sargent.

Team five players were: Jessie Boretos (captain), Heather Cooke, Linda Heerkins, Valerie Walker, Linda Durant, Tanja Vander Lind, Melisse Vanderveen, Brenda Stewart, Lori Warner, Kim Imrie, Judy Davidson, Caroline Duorak, JoAnne Meldrum, Heather Cronin, Bonnie Fawcett, Tracy Knox and Caroline Ball.

SCHOOL COMMITTEE

The students of Maple Ridge Senior Public School have selected the following members for the School Council: Brenda Guy, Tessie Boretos, Margaret Forbes, Stephanie Holmes, Cindy Barkley, Diane Oschman, Leon Barque, Tom Fawcett, Heather Cooke, Darren Kirkwood and Nikki Dignard.

From this group of representatives, Margaret Forbes was elected President, Brenda Guy as Vice-President, Tessie Boretos as Secretary and Nikki Dignard as Treasurer.

The following Committees were established with their respective chairman: Fund Raising, Nikki Dignard; Special Occasions (dances, carnival, etc.) Heather Cooke; Milk Room, Tom Fawcett; Special Meals, Brenda Guy; Publicity, Margaret Forbes.



The Maple Ridge School Student's Council appears in the above photo and from left to right, (back row), are Mr. Dick Turner, Mrs. Pauline Whittaker, Heather Cooke, Darren Kirkwood, Tom Fawcett, Leon Barque, Dianne Oschmann and Mr. Bill MacMillan.

Front row, left to right, Cynthia Barkley, Stephanie Holmes, Brenda Guy, Margaret Forbes, Tessie Boretos and Nikki Dignard. Press Photo - laurin

5 ST. CLAIRE AVENUE
OTTAWA, ONTARIO
PHONE 224-3945

M.L.S. SERVICE

John DeVRIES REALTOR

Member of Ottawa Real Estate Board. Can give you complete multiple listing service [M.L.S.]. More than 100 Real Estate firms can sell our M.L.S. listings.

CALL AL BOUWERS

Licensed Representative for John DeVries Realtor.

Res. (Metcalfe) 821-2812

SMITHS PHOTO STUDIO
62 Kyle Dr.
Ph. 543-2873
Morrisburg

PIZZA



Reasonably Priced

TRY... FLAVOR-CRISP CHICKEN



PRESSURE FRIED *Trademark delicious!

Country Kitchen Restaurant
Winchester
Take Out Orders- Ph. 774-2417

TO TOP IT OFF SPECIAL

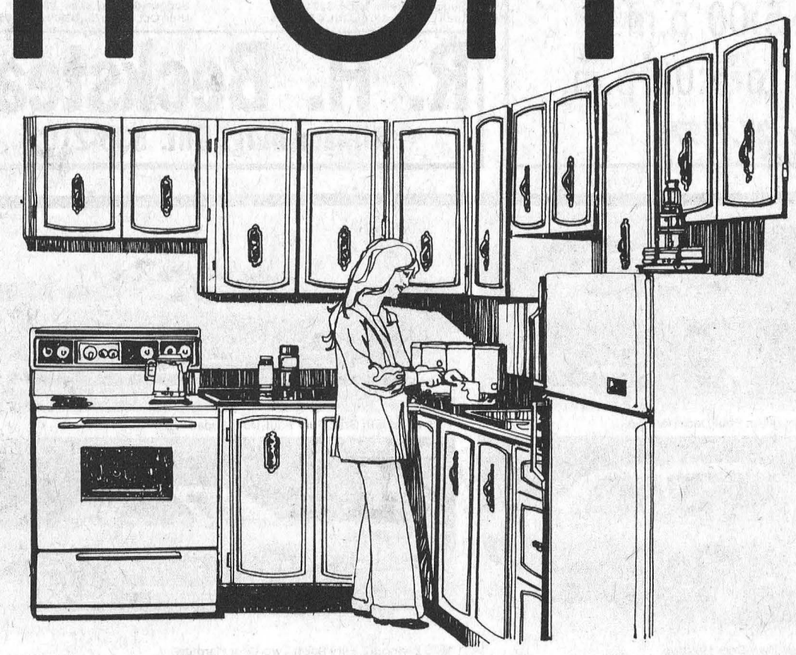

WE FEATURE:
- Famous-Brand Kitchens
- A Complete Variety Of Luxurious Finishes And Designs
- Famous-Brand Jenn-Air Ranges
- Our Own Kitchen Design Specialists To Assist You

DURING THE MONTH OF OCTOBER, IF YOU PURCHASE YOUR NEW PREFINISHED KITCHEN FROM HODGINS BUILDALL, WE WILL "TOP OFF YOUR PURCHASE" BY GIVING YOU YOUR COUNTER TOP ABSOLUTELY FREE

CHARGEX master charge HODGINS CHARGE CARD

HODGINS BUILDALL ASSOCIATE STORE

STORE HOURS
Weekly 8 am 6 pm
Sat. 8 am 5 pm

Highway 2, Morrisburg Phone 543-2969

Performing for the first time in Russell, Ontario at the

COMMERCIAL HOTEL



THE NEW SUPREME

October 16-17-18

COMMERCIAL HOTEL
Russell, Ontario Ph. 445-2808
Cover Charge $2.00 per person



Seaway Presents Diplomas

Last Friday evening Seaway District High School staged their annual Commencement Exercises and several hundred parents were on hand to congratulate the students. Principal of Seaway High, Mr. C. Hart welcomed the parents and guests to the occasion and Rev. O'Connor of Morrisburg Iroquois gave the invocation.

The presentation of the secondary school graduation diplomas followed the opening comments. Special awards were then handed out to Gary Baker, Karen Barkley, David Boyd, Arla Casselman, Carol Devaul, Scott Findlay, Jack Geurkink, Catherine Hummell, Judy Link, Andrew Schneckenburger.

Secondary School Honour Graduate Diplomas followed by Honour Graduate Awards were then presented to the grade thirteen class.



Pictures

Valedictorian for the evening, representing the graduates was Muriel Whittaker, pictured left.

The grade thirteen honour grads were, (left to right, back row), Jo-anne Zandbergen, Robert Dentz, Robin McIntosh, Henry Swank, Timothy Casselman, Peter VanAdrichen, Ed Rooney, Tim Cassell, Kevin Devall, Ray Summers and Pam Tindall.

Front row, left to right, Mary-Jean Halpenny, Sharon Adams, Jill Judson, Muriel Whittaker, Mary Ellen VanBridger, Colleen Scully and Janice Weagant.

Guest speaker for the evening was Carleton F. McInnis, Q.C. of Morrisburg, who credited the younger generation with their outspoken manner and stressed the importance of principles, beliefs and goals.

After the speakers and awards were finished for the evening the dignitaries, parents, students, grads and guests retired to the cafeteria for refreshments.

Staff Photos - laurin

Rideau-Carleton
NOW OPEN
NIGHTLY (Except Tues. & Thurs.)
WEDNESDAY — LADIES' DAY — Daily Double and 4 Exactas
CALL TO POST — 7:45 p.m.
For Reservations call 822-2211
For Dinner Reservations call 822-1819 (after 2 p.m.)
Rideau-Carleton Raceway
Bank Street — Higway 31 — 5 Miles South of City Limits
(Paved road from Highway 31 to parking area)

Walter Baker, M.P. Grenville-Carleton

Capital Punishment

As Parliament resumes there is an increasing flood of mail and telephone calls from men and women in all parts of Grenville-Carleton concerning the broad subject of Criminal Justice, the preservation of order and the protection of society.

There is no doubt that it increased as a result of the dreadful event at Barrhaven but the increase was noticeable before that as well - people are saying simply "we are frightened by the increase in violent crime" and this expression of feeling is followed by a demand that government "do something".

There can be no doubt that the concern of the public has not been lessened by the deep-seated suspicion that the Federal Government has misused the power of **Commutation** or by the statements of the Solicitor General of Canada that he could not bring himself to enforce the law on Capital Punishment in the form in which he himself asked Parliament to approve. He has been asked to resign because, by his own admission, he has stated he cannot and will not enforce the law. Is it any wonder, why the mails are glutted by letters of concern and I receive as many as fifty telephone calls a day on that subject alone - the message is loud and clear - "let's stop fooling around and put the emphasis on the protection of the Public".

That message has not been lost on a growing number of M.P.'s. There are many to whom I have spoken who supported the extension of the 5 year trial period last time who would not do it again - there are many (and that number is increasing) who, if they were asked to support a **Pure Bill** abolishing Capital Punishment, would say no. It is perhaps unfortunate that Parliament will not likely have that pure question. Statements by Mr. Allmand indicate that the Government will present us with a Bill that **abolishes** Capital Punishment on the one hand and which, at the same time, call for stricter gun control, stricter parole provisions and toughened bail laws and the big question for all of us in the Community is how this Bill should be regarded. If it is regarded as basically a Bill to tighten and strengthen the laws of gun control, bail reform and parole (and only incidentally abolish Capital Punishment) that is one thing but if such a Bill is regarded as basically a Bill to abolish Capital Punishment, then that is quite another thing.

I am personally satisfied that our Government is afraid to have a referendum on the pure question of Capital Punishment or to submit that question to Parliament - they know what the results would be - the abolition of the death penalty would be voted down in my judgment and so they intend to cloud that issue with gun control, parole and bail amendments.

Often we hear the question asked, "How should an M.P. vote (on a free Vote), according to his conscience or according to the will of his Constituents"? Do not believe anyone who tells you that question is not being given a great deal of thought by M.P.'s on all sides of the House. I want to suggest to you however that the two concepts are not mutually exclusive for an M.P. - it is not an "either or" proposition and I have examined that question for myself - I am part of the Community; the fact that I am an M.P. makes me no different than anyone else. As an M.P. I have come to the conclusion that we have in fact become too permissive in our attitudes and too willing to make excuses; we have watched crimes of violence grown and comforted ourselves with statistical comparisons with other Countries. This is not another Country, this is my Country, it is my society, my wife and children live here, it is my Community and I want to preserve its safety - not because I am an M.P. but because I live here too - part of that preservation process in my judgment is for the message to go out that we will not tolerate criminal behaviour and we will use every weapon we have to stamp it out - we are not prepared any longer to tolerate a system which seems to put the emphasis on anything else but the protection of Society - even if this means retaining the ultimate penalty. WHERE DO YOU STAND?

Pleasant Valley News

Mrs. Edward Hunter and children of Prescott spent Tuesday at Mr. and Mrs. Jas Cowan.

Mr. and Mrs. Ray Grant of Hyndmans were callers recently at Mr. and Mrs. Jas Neilson.

Mr. and Mrs. Ken Hunter called on Mr. and Mrs. Lee Kennedy and Mr. Dwaine Kennedy on Thursday evening.

Mr. and Mrs. Dwaine Kennedy left on Friday for Oil Springs after visiting his parents Mr. and Mrs. Lee Kennedy and Mrs. Black of Prescott.

Glad to report Mr. Earl Gilmer at the Civic Hospital, Ottawa has started to gain after his severe operation. All wish him the best.

Mr. and Mrs. Herbert Wallace were callers in Kemptville on Friday.

Mr. and Mrs. Preston Gilmer and boys of Millars Corners were recent callers on their uncle Mr. Earl Gilmer at the Civic Hospital, Ottawa.

Mr. and Mrs. David Gilmer and Mr. and Mrs. Melvin Coons and Cory were supper visitors on Friday evening of Mr. and Mrs. Ken Hunter.

Some from here attended the golfing and dinner and dance at Charlie Guy golf course at Brockville last Saturday.

Mr. and Mrs. Jas Neilson are leaving by plane from Montreal on a trip to England and Scotland. All wish them a good trip.

Mr. and Mrs. Gordon Gilmer of Shanly were callers on Tuesday of Mr. and Mrs. David Gilmer.

Belated Thanksgiving greetings to our Editor and Staff.

THE RED CROSS IS PEOPLE LIKE YOU HELPING PEOPLE LIKE YOU

KELLY, KELLY & MANTHORP
Barristers, Solicitors, Notaries
wish to announce the opening of a
LAW OFFICE
at the
Oddfellows Hall, Osgoode, Ontario
Hours: Mondays — 1:00 to 5:00 p.m.
Wednesdays — 1:00 to 5:00 p.m.
Commencing Monday, October 27, 1975.

$30.00 at participating dealers **Off**
TAKE ADVANTAGE OF HOMELITE'S **SPECIAL OFFER NOW!**
As in everything else, costs keep spiralling. So buying a Homelite Chain Saw *today* is an investment you'll appreciate for years to come. Rugged Homelite Chain Saws are built to last. And at these incredibly low prices you're getting a real bargain!
HOMELITE XL-1
Light, easy-handling, safe — and packed with professional power! Easy 2-finger starting. Ideal for cottage and camp use. Positive manual chain oil. 12" bar.*
Suggested retail price: $194.95* Until Oct. 31, 1975. **ONLY $164.95**
HOMELITE SUPER XL-MINI AUTOMATIC
The Homelite saw with the high performance engine and larger capacity fuel and chain oil tanks for fewer stops. Big saw power with Quiet-tone muffler. Automatic and manual chain oiling. 12" bar.*
Suggested retail price: $219.95* Until Oct. 31, 1975 **ONLY $189.95**
Plus $30.00 OFF on these Homelite Models!
HOMELITE XL-12
Suggested retail price: $224.95* Until Oct. 31, 1975. **ONLY $194.95**
HOMELITE XL-AUTOMATIC
Suggested retail price: $249.95* Until Oct. 31,1975. **ONLY $219.95**
R. H. Beckstead
Williamsburg, Ont. 535-2103

Eliminates Moisture on Inside and Outside Walls
CARBOZITE
A Protective Silicone Base Coating
Check These Features
- **Single coat application**
- **5 -year material replacement guarantee**
- **Water repellant**
- **Seals minor cracks**
- **Can be applied to wood, metal, masonry, brick, stucco, cement and block**
- **Apply by brush, roller or spray. Proven in Industry, Homes, Farms, etc.**

6 Basic Colors — plus black, white, aluminum
OBTAIN A FREE TEST SAMPLE and see what CARBOZITE can do for you.
Ormond General Store
RR 1 Winchester
Tel. 774-2730

CHRYSLER... moving ahead in 76

1976 Chrysler New Yorker Brougham Four Door Hardtop

1976 Plymouth Gran Fury Four-Door Sedan

1976 Chrysler Newport Custom Two-Door Hardtop

1976 Plymouth Fury Sport Two-Door Hardtop

1976 Chrysler Cordoba Specialty Two-Door Pillared Hardtop

1976 Plymouth Valiant Duster Sport Coupe
NEW MODEL SHOWING
Oct. 16
7 to 10 p.m.
We Welcome YOU To Move Ahead In '76 With
Refreshments Will Be Served
"your ALTERNATIVE dealer"
Plymouth CHRYSLER Dodge Trucks SALES SERVICE
W J L BOYD & SONS LIMITED
Winchester, Ontario