The CHESTERVILLE Record

"DUNDAS COUNTY THE LAND OF MILK AND HONEY" . . . . . COVERS EASTERN ONTARIO'S GREATEST DAIRYING SECTION

Sixty-sixth Year, No. 34 | Chesterville, Ontario, Thursday, May 19, 1960 | PAGE EIGHT | Single Copies, 10c

BY'S LINE TODAY

A person can get just as drunk on water as on land.

CRUMBS from Graham's Loaf

What Chesterville needs, now that Summer is near, is to think about setting up a mall on King Street. That would be just the thing to set the town in line with all the rest of the local municipalities like Ottawa, Prescott and Toledo.

It would be such a simple thing to do, it's a wonder someone didn't think of it before. Just imagine the old street with flower beds down the middle, lounging and loafing areas every few feet, sidewalk coffee available for the thirsty and perhaps even an extension of the hotel licences for the summer to allow the unmentionable products of the brewer's art to be sold at outdoor "fountains." Here and there open store doors would entice an occasional shopper to heave to his or her feet and wander in. Goods would look better anyway after a nice rest under the linden tree planted overnight in front of the "Record" office door.

A couple of things come to mind, though, that might just possibly be used as arguments against a mall in Chesterville. We have a hardy breed of cowboy, developed in a direct proportion to the growth of horsepower in the modern automobile. Some cool evening one of them might miss the turn at the bank corner. His sudden descent down the mall would shorten the life of the shrubbery, not to mention scattering the loafing populace. And just for the fun of it, he might feel obliged to continue the swath and come out of the jungle at Harold Bigelow's, with a linden tree across the hood but no particular scar on his dear little personality.

Another matter would be the problem of care and feeding of the village plants, large and small. They play a large part in making a mall. We state here and now we will have no part in a perfidious plot to plant petunias, poppies or pansies where we are expected to do more than a Ferdinand. Willing we are to sniff the things, but we hoe not, neither do we rake.

Chesterville needs a mall like a hole in the head. We just thought it would be something to mention rather than go into a dissertation about Ike and K. and the U-2. At the moment that matter has swung away from the U-2 and now seems to be a name-calling deal beginning with: "You did too!"

New tax rates-

Village taxes up only four mills

Village government holds line costs at minimum this year

Chesterville taxes are up again this year. The increase is less than was expected. Separate school supporters will feel the largest pinch with a 9-mill raise facing them. Public school ratepayers will find their bills increased by 4.5 mills for commercial premises and 4.4 mills for non-commercial property. No water system costs have entered the tax picture yet. Next year that will be a cost factor to reckon with.

Village council this year is sending out tax notices two months earlier than has been the custom. The intention is to continue the pattern in the future. It is felt that considerable savings can be made in interest charges as well as setting a budget early and attempting to live within it.

Chesterville this year will see little other than necessary road patching done in the village. South Street is completed and in operation and that is the end of new construction. Last year the roads and bridges figure came to over $17,000. This year it will amount to a little over $6,000.

Separate school rates are up as a result of the erection of the new St. Mary's Separate School. It has meant an increase in the rate with the new figure standing at 13 mills over last year's 10. Public school figures show a drop, which is uncommon, down from 10 mills to 8. The high school district is down a fraction, but still remains in the 11-mill range.

This year taxes in the municipality pick up several non-recurring items and next year they will not enter the rates. Winchester Hospital will receive its total grant this year, over $7,000. The deficit of $5,000 that snuk up on council members has been wiped out according to the estimates.

Total assessment for the municipality this year is up $67,000 over 1959. The figure now stands at $1,561,531, highest ever in the history of the village. It is still growing at a good rate, what with new factory construction and housing. It is interesting to note the largest single assessment in the village, the Nestlé plant, has now reached $605,000.

We have printed the tax bill ratepayers will be receiving at the first of next week. As usual a little simple arithmetic will tell you ahead of time about what the bite will be.

For example, if your house is assessed for $3,000 and you are a public school supporter, the rate will be 57 mills which will amount to $171. A separate school ratepayer would pay $186. Businesses come under different rates. The difference is determined by an arbitrary assessment rate set by the Ontario Municipal authorities. The extra amount, or business rate, is supposed to pay for a lot of public services provided by the municipalities. Small towns feel the pinch because there usually isn't any large degree of service available. Large industries such as the Nestlé plant feel the pinch when it comes to business assessment. They pay in part for service which they also provide in part, such as water supply to the village lines. If your business is assessed for $8,000 and you support the separate school, your taxes this year will be $540.16, and the public school figure will be $500.16.

Taxes are up a little, assessment is up some, and financially it would appear this village is more than holding her own.

Dance recital success last week here

Ladies of Chesterville Legion headed by Mrs Carl Merkley and Mrs Al Butcher heaved a sigh of relief at the end of the week. They had finished a strenuous period which had culminated in a dance recital.

During the late winter months children of the village had been receiving instruction in tap and ballet under the auspices of the Ladies' Auxiliary of the Legion with an instructor coming each Tuesday to the village. The recitals climaxed the training and the small dancers were a credit to their teacher and the long hours of effort.

The following program was presented on both nights before good audiences in Community Hall:

"Milkmaids," Beverley Butcher, Cheryl Fyke, Sharon Fyke, Sheryl Johnson, Mary Jean Loughridge, Martha Moriarty, Jenny Kurvink; "The Bunny Trail," Maryel Fulton, Kathy Fulton, Sharon Sharkey; "Wooden Soldiers," Cathy Casselman, Lorna Crump, Earl McIntyre, Larry Marcellus, Mel Marcellus.

"The Gay Dandies," Bobby Graham, Ian Ross—The Metcalfe School of Dancing; "Brown Eyed Susans," Cheryl Fyke, Lorilee MacMillan, Nancy MacMillan, Connie Servage; "Sunday," Dianne Sturgeon, Joanne Sturgeon—The Metcalfe School of Dancing.

"The Nice Girls," Pauline Cardinal, Janie Casselman, Gardie Koolwine, Carol Kilby, Elaine Lynch, Nancy Moriarty, Elaine Sauve, Sandra Sauve; "Sailor's Hornpipe," Pauline Cardinal; "Water Lilies," Beverley Butcher, Fenella Davis, Betty Brownlee, Kristine Fulton, Tinahi Kurvink, Mary Jane Lapp, Sheila Servage, Nancy Van Derven.

"Polka Dot Rhythm," Maureen Cooke—The Metcalfe School of Dancing; "Sophistication," Ann Ladouceur, Marguerite Wynn—The Metcalfe School of Dancing.

"Dance of the Hours," Day—Sylvia Bowman, Mary Graham, Kay McLeod; Evening—Carole Kilby, Brenda Merkley; Night—Janice Bawden, Jennifer Davis; Sun—Mae Moonie.

"Charleston," Pauline Cardinal, Janie Casselman, Gardie Koolwine, Carole Kilby, Elaine Lynch, Nancy Moriarty, Elaine Sauve, Sandra Sauve; "French Dolls," Maryel Fulton, Kathy Fulton, Sharon Sharkey; "Have Gun, Will Travel," Cathy Casselman, Lorna Crump, Earl McIntyre, Larry Marcellus, Mel Marcellus.

Selections from "My Fair Lady," Karon Graham, Sylvia Roberts, Marguerite Wynn—The Metcalfe School of Dancing.

"Top Hat and Cane," Beverley Butcher, Cheryl Fyke, Sharon Fyke, Sheryl Johnson, Mary Jean Loughridge, Martha Moriarty, Jenny Kurvink; "Dark Town Strutters' Ball," Ann Ladouceur—The Metcalfe School of Dancing.

"Russian," Czardas — Sylvia Bowman, Janice Bawden, Mary Graham, Jennifer Davis, Carole Kilby, Mae Moonie, Brenda Merkley, Kay McLeod; Mazurka —Lorraine Sturgeon.

"Flashing Baton," Bonnie Armstrong—The Metcalfe School of Dancing; "Blackface Minstrels," Maureen Cooke, Sandra Scharf, Bobby Graham, Ian Ross—The Metcalfe School of Dancing.

"The Kerry Dancers," Beverley Butcher, Fenella Davis, Betty Brownlee, Kristine Fulton, Tinahi Kurvink, Mary Jane Lapp, Sheila Servage, Nancy Van Derven, Cheryl Fyke, Lorilee MacMillan, Nancy MacMillan, Connie Servage.



Dance recital groups paraded their hard-won skills at the end of the week. It was the end of the training period and village children were performing in public. The classes had been arranged by Ladies' Auxiliary Legion members during late winter. The above group were caught at the final dress rehearsal. They are from the front: Carol Kilby, Mary Graham, Sylvia Bowman, Kay McLeod. Back row: Brenda Merkley, May Moonie, Janice Bawden and Jennifer Davis.—Record Photo.

Cheapest cuts of meat aren't always the most economical. Raw commercial hamburger and fine ground steak may look and weigh the same. But hamburger made with too much fat will shrink up in cooking.

VICTORIA DAY

Next Monday will be observed as a holiday in the community. All places of business in the village will be closed during business hours. As usual the old rhyme, "The 24th of May is the Queen's birthday . . ." will come on another date, this year on the 23rd.

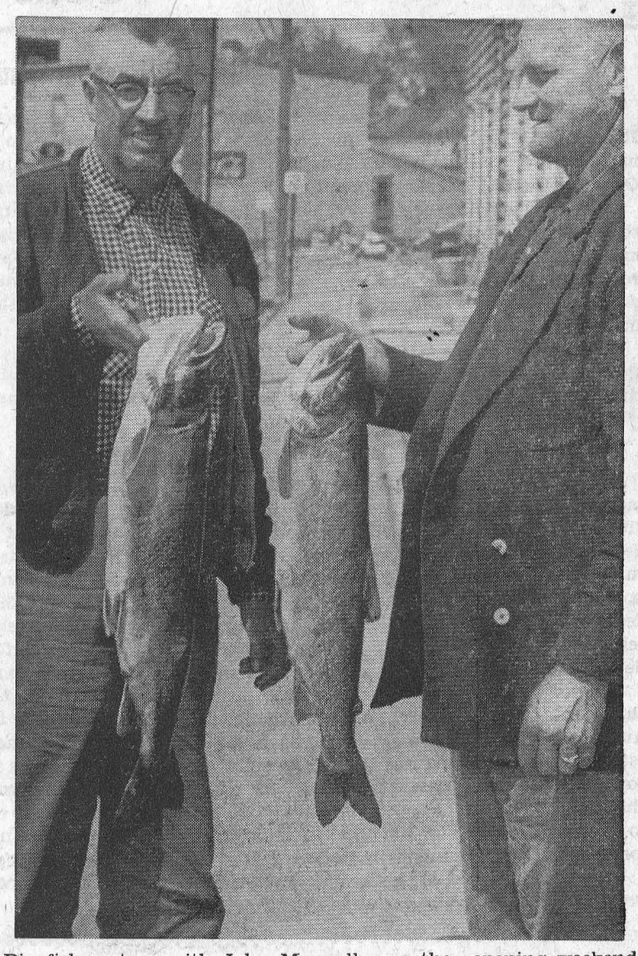

Big fish met up with John Maxwell over the opening weekend. He and a group of local men journeyed to Notre Dame de Laus to the H. C. Hummel cottage on the Lievre River. Over on the big lake John tagged these two beauties. They are lake trout, caught on a Williams wobbler at only about 40 feet. The largest was over 10 pounds with the one held by Harold Windsor on the right just two pounds lighter.—Record Photo.

90th anniversary of Morewood Presbyterian Church historical plaque and baptismal font presented

An historical plaque was presented to Morewood Presbyterian Church to commemorate its 90th anniversary. The plaque was dedicated at the morning service on Sunday, May 15, by the minister, Rev Douglas Fry, "to the Glory of God and in loving memory of four generations of the Kyle family who worshipped here and are buried in the adjoining cemetery." The four generations were James Kyle and his wife Ann Arbuthnot, Joseph Shaw Kyle and his wife Rosanna Law, Robert John Kyle and his wife Sarah Marcellus, and Joseph Emerson Kyle and his wife Edith Whiteside.

Mr and Mrs James Kyle were pioneers of the Morewood district, having come there from Portglenone, County Antrim, Northern Ireland, in 1834 by sailing vessel. The early Presbyterian services in that region were held in their barn. Later, the services were held in a hall, known as "The Ark," located over the North Winchester general store, owned by their son, Joseph Shaw Kyle.

It was Joseph Shaw Kyle who, in 1870, erected the present fine stone church on the farm of his brother-in-law, James Fraser. The stone used in the construction of the building was from the quarry of Archibald Smirle, another brother-in-law.

Joseph Shaw Kyle was an elder of the Kirk Session for 34 years and was Sabbeth School superintendent. He was appointed the first master of North Winchester post office, which was opened in 1870. He also operated a general store as well as several other industries, including a sawmill, in the area.

After Joseph Shaw Kyle's death, Robert John Kyle, his son, operated the general store and J. Emerson Kyle, his grandson, operated the homestead at North Winchester.

In 1910 J. Emerson Kyle moved to Russell, Ont., as general agent of the Mutual Life Assurance Company of Canada. Upon his retirement in 1947, he moved to Ottawa where he resided until his death in December, 1958.

The plaque was erected by Dorothea Kyle Latimer, a member of the fifth generation of the Kyle family in Canada, and only daughter of the late Mr and Mrs J. Emerson Kyle.

At the same service, a beautiful oak baptismal font was also dedicated "to the Glory of God and in loving memory of Joseph Emerson Kyle." The font was the gift of his daughter and son-in-law, Mr and Mrs L. Wilfred Latimer, of Ottawa.

The service was conducted by the minister, Rev Douglas Fry, and the guest speaker at both services on the 90th anniversary was Rev Cyril Stewart Cook, assistant minister of St. Andrew's Presbyterian Church, Ottawa.

Village Taxes 1960

	Non Residential & Industry		Residential & Farm		
	PS	SS	PS	SS	
North Dundas H. S. District ..	11.48	11.48	11.48	11.48	Mills
Public School Rate	8.00		8.00		Mills
Separate School Rate		13.00		13.00	Mills
County Rate	14.64	14.64	14.64	14.64	Mills
General Rate	28.40	28.40	22.88	22.88	Mills
	62.52	67.52	57.00	62.00	

The CHESTERVILLE Record

Member of Canadian Weekly Newspapers Association
Member of Ontario Weekly Newspapers Association
Member of Eastern Ontario Weekly Newspapers Association
Published every Thursday
P.O. Box 119 — Chesterville — Phone HI 8-2144
H. K. GRAHAM, Editor and Publisher
B. A. Campbell, Operator-Comp. — B. A. Feeley, Press-Comp.

Subscription rates: $3.00 per year, anywhere in Canada, payable in advance.
United States and Foreign, $4.00 per year.
Authorized as Second Class Matter by the Post Office Department, Ottawa, Canada.

OPINIONS . . .
OURS AND OTHERS

How's your Ontario Hospital Insurance?

Listening to Mr Wm. Legault of Cornwall at Rotary Club this week reminded us of a small matter. Have you made sure you renewed your Ontario Hospital Insurance premiums?

We ask from the depths of disgust, at ourselves, because it is so easy to overlook the small matter of renewing the insurance. The real reason for overlooking the renewals lies in the dopey method the commission uses to notify the insured.

The special cards probably work like magic through an IBM electronic wonder machine. All the little holes and notches spell out something but in the course of designing the card somebody forgot to remember a human had to decipher the thing too. When the thing arrives after due course, it takes a mechanic to puzzle out when the next premium is due, how much to pay and why its due dates are never the same.

This may be a little late in the day, but it seems to us the commission could come up with a system a little more simplified than the one in use.

There would probably be less premiums missed and less insurance lapse.

A moderate tax increase

Taxes in the village this year will be up a moderate amount. In spite of fears of large increases, the figures released this week point to definite effort on council's part to keep expenditures down. The increase for public school supporters is up a little over four mills for both residential and commercial properties. Separate school rates feel the impact of the new school debentures and that rate is up over nine mills.

One of the new features of the tax business this year is the new discount date. Instead of mid-August as in other years, council has made the estimates and set the rates to have the first discount fall two months earlier. June 18th will be the first discount date now. It is hoped to be able to save an appreciable amount of interest on loans by getting tax money in earlier.

The catchall term of "general rate" shows the greatest increase on the tax slips. It has sneaked up seven mills, while other departments have shown small decreases, or decimal point increases. One of the reasons for the tax rates not being any higher, of course, is the steady increase in total assessment. This year it has gained $67,000 over 1959 to a total figure of $1,561,531.00.

Figures released by the clerk on the cost to run the town for the year are rather startling. Last year it took $108,974.09. This year the estimate is $110,447.12. That is a lot of folding stuff. Nearly 50% of that is returnable through school grants and other sources from the provincial government as shown on the provincial grant scale of the tax slip.

Chesterville council members have tried to keep costs down this year. There is some thought that next year's picture will be different when water system costs start to enter the picture.

Your Member Reports . . .

It is one thing to recognize problems and quite another thing to solve them. Most of us would like our children to learn as much as they can. Schools are built for this purpose and remaining at school is the easiest and fastest way to at least form the solid habit of learning. I try, as all parents do, to explain this to my children. It is becoming absolutely essential that we make them understand. As the world is now developing they will be defeated if they do not cultivate their minds.

We have gone a long way in recognizing the necessity of health precautions. Only the most backward allow their children to risk polio and physical paralysis. I fear that some of our most intelligent citizens allow their children to risk economic paralysis.

It is hard and demanding and difficult to stimulate young people, to encourage them to give up the pleasures of the moment to stay at their homework. However, it is possibly one of the most worthwhile contributions to society that a good citizen and a good parent can make. I never see reports in our local newspapers of high marks and achievement without wishing to congratulate that family. I know the number of evenings when a popular movie was bypassed, the times TV was turned off because studying was more important, the times the mother rose earlier to prepare a nourishing breakfast in order that the day might start off smoothly and calmly. There may be some

(Continued on Page 7)

The BIBLE TODAY . . .



The Chuana complete Bible was first published in 1857. Seventeen years earlier the first consignment of Chuana New Testaments had been delivered to the Congo with the new missionary, David Livingstone, who had chosen to serve in Africa under the influence of Robert Moffat.

One day Robert Moffat was approached by a very worried native. Moffat asked him his trouble and the man said, "My dog has eaten one of the leaves out of my Bible." Moffat replied, "That is easy to repair. I will give you a new leaf to replace the other one." This failed to relieve the man's worry for he said, "No, that is not the worst thing. My dog will be of no use, as he will become as tame and kind as all the warriors have become since they read that book."

Over one hundred years have passed since this conversation and the Chuana Bible is still taming man's wild spirit.

Suggested Bible Readings

Sunday, May 22: Exodus 9: 8-35.

Monday, May 23: Exodus 10: 1-29.

Tuesday, May 24: Exodus 11: 1-2; 12: 13.

Wednesday, May 25: Exodus 12: 14-28.

Thursday, May 26: Acts 1: 1-14.

Friday, May 27: Luke 12: 13-40.

Saturday, May 28: Matthew 6: 19-34.

FRENDLEE FARM CHATS



by Lillian Allison

"What happened that you missed your appointment yesterday?" my hair-dresser said when she phoned the morning of Friday, the 13th.

"But my appointment is for this afternoon," I said wondering how she could have made a mistake like that.

"No," she said. "You wrote your name down yourself two weeks ago. Your appointment was for 3.30 yesterday."

Yes, I'd written it down myself, all right (in the wrong place, obviously) so I had no one to blame but me. Most of all I couldn't blame the hair-dresser. For while my mind was racing in a hundred directions she was explaining that she did what she could to get me there for that appointment.

When I hadn't arrived on time she phoned. I didn't answer. She phoned again and again. Then she wondered if the phone was out of order. She wondered too if I was halfway there with a flat tire. She tried her best to locate me to remind me of the appointment. But she hadn't any luck. I was back in the field driving the tractor at that time blissfully unaware that I was missing a very important engagement.

"But what am I going to do now," I asked helplessly. "I have to sit at the head table tomorrow at a convention in Cornwall and my hair is a sight." It was indeed. I've been wearing kerchiefs or a straw hat when I was driving the tractor. I'd been out in the wind every day. I looked like something the cat had dragged in. Doing my hair myself was out of the question. Putting in pin-curls is about as easy for me as playing the violin and the results are much the same.

"Well, if you'd come at eight on Saturday morning," she said finally. I did some mental arithmetic. We were to be in Cornwall at ten. Oh well, better late with a hair-do than early looking like a mountain goat.

All went very well Saturday. I didn't oversleep. I didn't miss the appointment and we weren't really late arriving at the convention. In fact everything went according to Hoyle—right up until 4.30.

That was when Harry came into the hall and motioned for me to come to the door. "Do you have your car keys with you?" he asked.

"No," I said. "Why?"

"Well I've just locked mine in the car," he said. He had taken the camera out to leave it in the car. He unlocked the door, placed the camera on the seat and covered it so it wouldn't be a temptation to some passerby. Then he laid down the key while he adjusted the mat in the back seat. When he finished he slammed the car door shut—and remembered the key.

As luck would have it there was a Good Samaritan nearby waiting for the meeting to end. He was a Cornwall man whom we had met only two weeks earlier. Harry asked him which garage he should contact to get help to retrieve the key. "I'll just drive you home to get the other one," he volunteered.

When Harry came to tell me the arrangements I was so anxious to give him the house key I forgot to tell him where to find the car key. "I won't come back," he said. "You can drive the car home and I'll do the milking." That was fine. I had nothing to worry about but that haunting question—"Would he find the key?"

He did and everything eventually ended all right. But this story almost had a comic conclusion.

Harry and his new friend-in-need wheeled into the yard. "Come in and have a cup of coffee before you go back," Harry suggested.

"No, thanks," the man sa "I'd better get back as soon as I can." With that he shifted into low and was taking off in a cloud of dust when Harry yelled, "Hey, don't go without the car key."

"Oh, heck," the man said. "I was thinking I'd just brought you home."

I wonder how many Fridays the 13th there were last week.

A VILLAGE CHANGES

The year was 1898 . . . the scene an Ontario village.

A local historian, reflecting on the things she remembered about the village, wrote that the village had "No electricity, no stone roads, no radio, no telephone, just coal oil lamps for light."

Today in her village the coal oil lamp has vanished, pavement covers the dirt roads, and telephones, radios and electric lights are taken for granted.

These changes were possible because of steel. In 1898, Canada made less than 10 pounds of steel per person. Last year, the country's steel industry produced 660 pounds of steel per person.

This higher productivity comes from the factories Canadians have built. For example, The Steel Company of Canada, Limited has invested nearly $365,000,000 in plants and equipment since the Company started operations fifty years ago.

Canadians produce more mainly because Canadian companies are continually improving their plants and equipment.

THE
STEEL COMPANY OF CANADA
LIMITED

MONTREAL GANANOQUE HAMILTON BRANTFORD TORONTO
Canadian-made steel from Canadian-owned plants

Professional Directory

A. WAHLROTH, O.D.
Optometrist
Permanently Located In The Thom Insurance Agency Office
Morrisburg Shopping Centre
Hours: Daily: 9 a.m. to 5 p.m.; Wed.: 9 a.m. to 1 p.m. Evenings by appointment.
Phone KIngsdale 3-2502
16tf

Hubert McCloskey
Phone: Chesterville HI 8-2158
Ottawa CE67489
LIFE INSURANCE PLANS
Family Protection Plan
Select Life — University Plans
Feel Free to Call Upon Me
8 Mar. '58

EDWIN McINTOSH
WILLIAMSBURG
Co-Op Auto Insurance
Phone KI 3-2294 — Morrisburg
or contact Co-Op Store
2-18-58

WM. J. MASTERSON
Co-Op Auto Insurance
Chesterville Co-Op

Dr. H. S. Hutt, D.D.S.
CHESTERVILLE, ONT.
OVER BANK OF NOVA SCOTIA
DIAL HI 8-2318

CASS & CASS
LAW OFFICES
Chesterville Dial HI 8-2735
Bank of Nova Scotia Building
Winchester Phone 11

DELBERT HUMMEL
Licensed Auctioneer for all kinds of sales, at reasonable charge.
Chesterville, RR1. 33

C. W. Casselman Agency
(Established 1905)
Automobile Financing
GENERAL INSURANCE
At Residence on Queen St. East
HI 8-2398 — CHESTERVILLE
51-52

Rowe Funeral Service
Ambulance — Modern Equipment
Hospital Bed for Rent
Dial Chesterville HI 8-2152 day or night
W. B. ROWE
Funeral Director and Embalmer

R. G. Dodds, D.D.S., L.D.S.
Dentist
DIAL HI 8-2334
At Residence on Albert Street
CHESTERVILLE

LICENSED AUCTIONEER
Will handle all kinds of Farm or Household Auctions. Guarantee results. Reasonable rates. Write or phone for dates at my expense.
Dwight Tupper
HI 8-2514 — Chesterville, RR1

H. W. ALGATE
Optometrist
at P. J. GILROY'S
Chesterville
THURSDAY, JUNE 2
By Appointment Only

Moving & Hauling
We are completely equipped to look after your commercial hauling and all local and long distance moving.
Consult us for rates—our prices are reasonable.
H. A. GREER, Prop.
CHESTERVILLE — ONT.
1 Apr. 60

LICENSED AUCTIONEER
Will handle all sales, large or small. Cattle and farm sales a specialty. Rates reasonable; guaranteed results.
J. V. Fetterly
Auctioneer
Ph. HI 8-2223 — MOREWOOD
6 May' 58

Whether It is To Buy or Sell
SEE
GORDON W. THOM
Real Estate
MORRISBURG — ONTARIO
Office: KI 3-3055 2-60

Clement Insurance Agency
Since 1893
GENERAL INSURANCE
Our knowledge and experience in Insurance enables us to give you a first class, prompt, efficient service.
JOHN CLEMENT
Chesterville — Ph.: HI 8-2598
3-4-59

R. Harold Brown
LICENSED AUCTIONEER
Farm and Household Auctions
Conducting Successful Sales Everywhere
RR2, Cornwall Ph. WE 2-7925
1 Feb. 59

HAROLD D. POAPST
Insurance & Real Estate Broker
Representative
Grenville Insurance Co.
Automobile, Fire, Casualty, Etc.
Phone Us Collect
PH. 446 — WINCHESTER
49-31 Aug. 60

Insurance—Financing
Automobiles, new trucks, new tractors and farm equipment insured and financel at low rates.
Hough Insurance Agency
Chesterville — Phone HI 8-2854

Mrs Roy Graham shows slides at Elma W.I. May meeting

Elma Women's Institute held their May meeting in Elma Church hall and had as guests members of Chesterville branch.

The president, Mrs Egerton Barkley, presided and was assisted by the secretary, Mrs Hubert Shaw. Roll call was answered with "One step I can make toward world peace."

A thank-you note was read from a shut-in who had been remembered by the members and a donation was enclosed.

The secretary distributed the penny round-up bags to members.

Delegates named to attend the district annual in Morrisburg on May 24 are: vice-presidents Mrs Maurice Beckstead and Mrs Arthur Folkard, district director Mrs Burril Beckstead, and Mrs Cecil McMillan, Mrs Bernice Froats.

Mrs Melvin Dillabough, convener of Citizenship and Education, introduced the guest speaker, Mrs Roy Graham, of South Mountain, who showed very interesting and beautiful pictures of England, Scotland, Ireland and several other European countries which she visited while attending the A.C.W.W. conference in Scotland last summer. Mrs Dillabough thanked the speaker.

The committee in charge served refreshments and a social hour was enjoyed.

Mrs G. W. Gilbert, on behalf of the Chesterville members, thanked the Elma ladies for their hospitality at this very interesting meeting.

Next meeting will be the grandmothers' meeting and will be held in Dunbar hall. All grandmothers in the community are cordially invited to attend. Conveners are Mrs Wilfrid Carruthers, Mrs Harold McIntosh and Mrs Don Dillabough.

FINCH

Recent guests at Hough home

Mr and Mrs John Cunningham, Montreal, were recent guests of Mr and Mrs Lynden Hough.

News of Finch

Mrs H. E. Bush spent a couple of days in Avonmore with Mrs Wesley Wood.

Mr and Mrs W. A. Forsyth have returned from a trip to Vancouver, B.C., Winnipeg and other points.

Mr Dan MacCauley, Prince Rupert, B.C., called on Mr and Mrs D. K. MacLean recently.

Mr and Mrs Austin Dunne, of Ottawa, spent the weekend with Mrs Eddie Thompson and family.

Mr and Mrs Fred Cleary, of Spencerville, were Sunday guests of Mr and Mrs W. W. Hitsman.

Mr and Mrs Douglas Empey, Ottawa, spent Sunday with Mr and Mrs Lorne Presley and family.

Folding chairs were handy pieces in the palaces and great homes of ancient Greece.

United Presbytery deplores Apartheid

The Dundas-Grenville Presbytery of the United Church of Caanda held its spring meeting in Bishops Mills United Church. Rev E. B. Bugden, of Chesterville, was re-elected chairman of Presbytery for another year.

The Presbytery went on record as being opposed to all forms of race prejudice. The following motion was approved: "Because of the teaching of the Lord Jesus Christ that God is the Father of all, that Christ is the Saviour of all, and that all men are created to be brothers, this Dundas-Grenville Presbytery deplores any kind of race discrimination, prejudice, or exploitation anywhere in the world."

The Presbytery appointed the following student and lay ministers to their pastoral charges for another year: Colin Curtis to Bishop-Oxford; Mervyn Peters, Hallville; Kenneth McAllister, Inkerman; James Gibson, North Augusta, and Keith Whitney, Shanly. Rev Gerald Fee and Stanley Price were nominated Commissioners to the General Council of the United Church which meets in Edmonton in September.

Stanley L. Errett, Prescott, having completed his studies for the ministry, was given his final examination by the Presbytery. Mr Errett was then licensed to preach the Word of God in a moving ceremony conducted by Rev E. B. Bugden and Rev W. H. Baugh. Mr Errett will be ordained by the Montreal and Ottawa Conference meeting in Sherbrooke June 1.

Rev W. B. F. Corkum reported that plans were under way for a busy camping season at Rideau Hill Camp. The camp dedication service will be on Sunday afternoon, June 12, at 3 p.m. Two boys' camps will be held beginning July 1 and July 11, followed by three camps for girls. Volunteer leaders and counsellors are needed for these camps.

The Presbytery said farewell to two of its ministers who are leaving at the end of June. Rev Dr E. H. Gray, Merrickville, is retiring after 42 years of service and taking up residence in Smiths Falls. Rev M. B. Jose, of Prescott, has been called to become the minister of Grace United Church in Lachine. Rev Mr Corkum, Kemptville, expressed the gratitude of the Presbytery for the dedicated contribution of these men to the teaching and preaching of the Gospel in this district. The Presbytery adjourned to meet in Trinity United Church at Sherbrooke on June 1.

THAT'S LUCK?

Dragomir Dinic of the Yugoslav town of Aleksinac won a lottery prize, a free bus ticket to Nis, the provincial capital. Dinic is the driver of the bus that runs daily between the two towns.

Poultry field day to be held at K.A.S.

Prof. W. F. Cassels will be the guest speaker at the third annual field day at the Kemptville Agricultural School on May 25. He will speak on poultry management and will address Zone One, Ontario Poultry Producers meeting in the morning on marketing.

"Nick Nicolaiczuk, head of the poultry department at Macdonald College, will speak on nutrition, especially as related to turkeys. Prof. Ross Cavers will summarize the outlook on eggs, poultry and turkeys for 1960.

The newly opened Veterinary Building will be toured in the morning under the guidance of Dr Art Ferguson, Ontario Veterinary College, Drs E. Meads and R. Julian, of K.A.S. The meeting of the Eastern Ontario Turkey Producers will be held in the new Veterinary building lab. All other meetings and sessions will be held in the Agricultural Engineering building. Exhibits by feed, equipment and drug companies will be in this building also.

The noon chicken barbecue will be under the capable direction of Ray Baker, Kemptville, and Earl Connell will be chairman of proceedings. Arn Morphet, K.A.S. poultry department, has been active in making the arrangements for the field day.

The morning meetings of Zone One, Ontario Poultry Producers, and the Eastern Ontario Turkey Association will be held at 10 and 10.30 respectively.

IT'S ALWAYS BETTER WITH BUTTER

Just like milk— butter belongs on your family table!

ONTARIO CREAM PRODUCERS' MARKETING BOARD
REPRESENTING 50,000 CREAM PRODUCERS

CHESTERVILLE — THURSDAY, JUNE 9

FAIR GROUNDS

Auspices Chesterville and District Agricultural Society

GARDEN BROS. CIRCUS

LARGEST CIRCUS COMING THIS YEAR

and WILD ANIMAL MENAGERIE

A COMPLETE PROGRAM OF TOP CIRCUS ACTS and TRAINED ANIMALS

The FAVORITE ENTERTAINMENT for KIDS of ALL AGES

1 Day Only

NOW COMBINED FOR WORLD'S FINEST SHOW SELDOM EQUALLED—NEVER EXCELLED

20 BIG-TIME CIRCUS ACTS 20

INCOMPARABLE DISPLAY OF MENAGE AND LIBERTY HORSES
• Scores of people and animals
• Tons of performing elephants
• Cage after cage of wild animals
• The childrens holiday!

CLOWN CONGRESS of Funny Fellows

WORLDS CHAMPION AERIALISTS, ACROBATS, JUGGLERS, WIRE WALKERS, EQUESTRIANS.

A special invitation is extended to all School Children to come to Show grounds at 10AM Circus Day... See the Elephants, Horses, Llamas, Monkeys, Lions, Etc. Fed and Watered... Free!

GARDEN BROS. CIRCUS DOES NOT MISREPRESENT TRULY ADMINISTERED — HONORABLY CONDUCTED

— POPULAR PRICES —
ADULTS $1.20 CHILDREN 60c
2 DAILY PERFORMANCES
2:30 & 8 p.m.

A SHOW THE WHOLE FAMILY WILL ENJOY

ONTARIO HOSPITAL INSURANCE

IF YOU GO TO HOSPITAL

Make sure you take along your Hospital Insurance Certificate or, at least, the Certificate number. Jot the number down now—and keep it where it can be found in an emergency.

READ YOUR ONTARIO HOSPITAL INSURANCE GUIDE
—if you haven't one, ask your employer or write

ONTARIO HOSPITAL SERVICES COMMISSION
TORONTO 7, ONTARIO

Lawn Mowers

Ruggedly built for years of service at genuine savings. Powerful 2¼-h.p. motors; offset wheels prevent scalping.

18" Cut, 2-cycle 38.45
18" Cut, 2-cycle, Recoil Starter 44.95
18" Cut, 4-cycle, Recoil Starter 58.95
18" Cut, Impulse Starter 69.95
22' Cut, Recoil Starter 66.95

— Other Makes Also —

Lawn Seeder or Fertilizer Spreader and Land Roller to Rent By Day

Western Tire & Auto Supply

Phone HI 8-2875 — Chesterville



Girls are lucky... look at the presents they get!

Whoa there son! Wedding presents are for *both* bride and groom. That's why modern electric household appliances make such ideal gifts. The easy, carefree living that electricity provides is meant for *sharing*. No wonder electrical wedding gifts are most wanted by brides and grooms. "Hers" . . . the anticipation of work-saving, time-saving convenience. "His" . . . the appreciation of dependable, economical service. "Theirs" . . . the *shared* pleasure in a gift that is as modern as they are . . . in tune with today's way of life.

HYDRO is yours

LIVE BETTER ELECTRICALLY

800 W.I. members attend conference at Guelph

About 800 Women's Institute members attended the 12th annual meeting at Guelph O.A.C.

Mrs L. G. Lymburner, provincial president, welcomed the delegates and used as her theme "Sharing Our Talents and Working Together." J. A. Eccles, director of Public Relations at the College, gave an official welcome to all and supplied bus service for a tour of the 600 acres of grounds and campus.

One of the highlights of the conference was the banquet in the large dining hall where the Hon. W. A. Goodfellow, Minister of Agriculture, was chairman. In his talk he stated how proud and honoured he was to work side by side with the Women's Institutes in Ontario and wished them every success.

The group discussions proved very interesting, with each delegate taking part. Many new ideas on good Public Relations were discussed and approved.

Other speakers were Mrs E. J. Roylance, F.W.I.C. president, Rev W. A. Young, College chaplain, Miss Helen McKercher, Department of Agriculture, Dr J. D. McLaughlin, president of the College, Mrs P. Y. McCandless, F.W.I.O. Public Relations officer.

Local delegates attending the three-day conference were Mrs Donald Runions, Morewood branch; Mrs Alfred Carkner, Elma; Mrs Donald MacIntyre, Finch; Mrs V. Steele, Williamsburg; Mrs Chas. Beadie, Winchester, and Mrs Foster Bowman, representing Dundas County.

Musical entertainment, community singing and the Coronation Dancers added to the program.

Henna has been used for dyeing hair a reddish colour since the earliest times in Egypt.

ORCHARDSIDE

Tea guests of Carkner family

Mrs C. M. Carkner and Mr Kenneth Carkner, of Morrisburg, and Mrs Bessie M. Conn, Ottawa, were Sunday tea guests at the home of Mr and Mrs Alfred Carkner and family.

Local Items

Sunday visitors at the home of Mr and Mrs Stanley Price were Mr and Mrs Audy Bolster and family, Malone, N.Y., Mrs Bessie Merkley and Mr and Mrs Bert Beckstead and family.

Mr and Mrs Wm. Henderson and Miss Nellie Sullivan spent Sunday with Mr and Mrs Albert Cross at their cottage on the Rideau.

Mr and Mrs Arthur Merkley spent Sunday evening visiting Mr and Mrs Carl Edgerton and sons.

Mr and Mrs Floyd Young and Miss Isobel Young, Dunbar, visited on Friday evening with Mr and Mrs George Elliott and Dalton.

Mr and Mrs Harlan Helmer, Winchester, visited on Friday evening with Mr and Mrs Alfred Carkner and family.

Mrs Walter Merkley spent Monday in Winchester.

Mr and Mrs Henry Feeley and children were tea guests on Wednesday evening of Mr and Mrs Bert Beckstead and family and Mrs Bessie Merkley.

Mrs George Elliott is spending a few days visiting relatives in Kingston.

Mr and Mrs Ernest Beckstead spent Saturday evening with Mr and Mrs George Elliott.

Miss Eldred Edgerton, R.N., of Ogdensburg, N.Y., and Mrs Hilda Belsher, Chesterville, called on Mr and Mrs Carl Edgerton and boys Sunday afternoon.

Mrs Thos. Loucks was a tea guest Thursday evening of her sister, Mrs H. S. McMurray.

RIVERSIDE

Spend weekend at Riverside

Miss Ruth McIntosh and Mrs Bruce McIntosh, Ottawa, spent the weekend at their home here.

Local News

Berwick Women's Institute held its monthly meeting at the home of Mrs Glendon Casselman Thursday evening with a large attendance.

Mr and Mrs Albert Montgomery and girls, Newington, were Friday evening visitors at the John McMillan home.

Mrs Elwin Pollock spent the weekend in Ottawa with her son, Randy, who is still in hospital.

Mrs Evaleen Hehir, Chesterville, was a Sunday afternoon guest with Mrs J. Bogart.

Mrs Clifford Swerdfeger spent Tuesday with Miss Isabel McMillan.

STEAK

T-BONE

67c lb.

One Purpose—"To Serve You Well"

MARCELLUS MEATS

and Locker Storage

Phone HI 8-2324 — Chesterville

WE CAN HELP YOU CUT COSTS CO-OPERATIVELY

BY CREDIT EXTENSION on HOGS, POULTRY AND BEEF

Our Fieldman Will Be Available to Discuss Details With Anyone Interested

32

PATRONIZE YOUR CO-OP AND SAVE THROUGH DIVIDENDS

Chesterville District Co-Operative Inc.

Chesterville: HI 8-2377 — Finch: YU 4-2450

CHESTERVILLE PLAY PEN

— PHONE HI 8-2833 —

JACKETS $2.95

SUMMER GOODS ARRIVING DAILY

SKORT SETS ..... $1.98-$2.98

Coat and Hat Sets for Infants ..... from $7.95

PEDAL PUSHERS — SHORTS — ETC.

CHESTERVILLE PLAY PEN

Mrs Al Kilby, Prop.

SILVER STAR STORE

DOUBLES—400 SHEETS

Kleenex ..... special, per box, 29c

SAVE 27c

Stripe Toothpaste ..... 2 giant boxes, 99c

Tomato Juice ..... 48-oz. can, 27c

Tomatoes ..... box, 25c

Mixed Cookies ..... special, 2 lbs., 65c

Cheez Whiz ..... 16-oz jar, 65c

GEORGE LAFLAMME

KING STREET Phone HI 8-2822 CHESTERVILLE

The BANK of NOVA SCOTIA

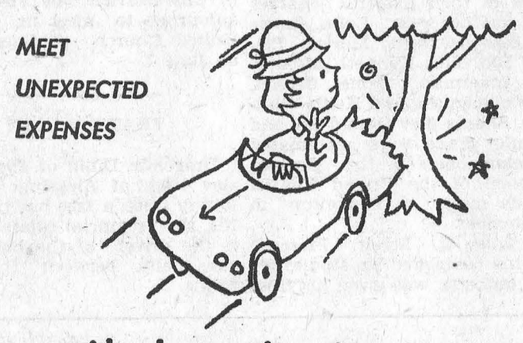

with a low-cost loan through

SCOTIA PLAN

FARMERS WHO KNOW GROW

Genuine PFISTER HYBRIDS

Sold By

BRIAN COYNE

Chesterville — Ontario

35-2

IGA

8th ANNIVERSARY SALE

MAPLE LEAF CRY-O-VAC

Cottage Rolls ..... 5 to 6 lbs. avg., lb., 59c

FRESH OR FROZEN GRADE "A" EVISCERATED

Turkeys ..... 5 to 8 lbs. avg., lb., 59c

MAPLE LEAF OR TABLERITE SKINLESS

Wieners ..... 1-lb. pkg., 43c

TABLERITE LEAN

Minced Beef ..... lb., 39c

MAPLE LEAF OR TABLERITE

COOKED MEATS

Macaroni and Cheese, 6 oz. — Chicken Loaf, 6 oz.
Pickle and Pimento, 6 oz. — Dutch Loaf, 6 oz.

Pkg. ea.: 25c

— or —

FREE—4-oz. Jar HELLMAN'S MAYONNAISE
With the purchase of any 4 pkgs. for 98c

IDEAL FOR PICNICS

IGA Popcorn ..... 2 5-oz. pkgs., 35c

ECONOMICAL

Windsor Salt ..... 2 2-lb. boxes, 25c

CLOVER LEAF WHOLE ALBACORE

Tuna Fish ..... 7-oz. tin, 35c

HELLMANN'S REAL

Mayonnaise ..... 16-oz. jar, 39c

KRAFT CRACKER BARREL COLOURED

Mild Cheese ..... 12-oz. wedge, 47c

FRENCH'S NEW PROCESS—MASHED

Instant Potatoes ..... 7-oz. pkg., 25c

KRAFT FRESH

Fruit Mix ..... 16-oz. jar, 35c

OGILVIE WHITE

Cake Mix ..... 20-oz. pkg., 29c

GATTUSO

Stuffed Olives ..... 16-oz. jar, 59c

THE NEW WORLD FAMILY ENCYCLOPEDIA

Vol. No 6: 99c

Vol. 1 Still Available, 49c; Vols. 2-20, 99c per Vol.

Free Gifts at IGA with Gold Bond Stamps

ROSE BRAND SWEET

Mixed Pickles ..... 16-oz. jar, 29c

SWIFT'S FROZEN—Chicken, Turkey, Beef

Meat Pies ..... 2 8-oz. pkgs., 49c

KERR'S CANDY

Fruit Drops ..... 16-oz. pkg., 39c

CAROUSEL CANDY

Jelly Rings ..... 22-oz. pkg., 39c

FREE — One 4-oz. Jar HELLMANN'S REAL MAYONNAISE with the purchase of 1 HEAD LETTUCE U.S. NO. 1 VACO-PAK, SIZE 24'S — and — 1 14-oz. Tube TOMATOES IMPORTED NO. 1 FIRM, RIPE

All For Only 39c

FULTON BROS.

Chesterville - - - Ontario

The Bargain Table

"An Article Advertised is an Article Sold"

FOR SALE—150 Barred Rock pullets, 6 weeks 21st of May.—Apply Donald MacIntyre, Finch, Phone YU 4-2411. 34-1

FOR SALE—Roofing, 28 ga. galvanized at $9.30 per square; aluminum at $10.50 per square. —Apply Albert Bowman, Chesterville. 36

FOR SALE—Holstein springer; also 18-month-old bull, from Kemptville sire.—Apply Martin Derks, RR2, Chesterville, Phone HI 8-2522. 34

FOR SALE—1950 Chevrolet 2-ton truck with 7'x12' cattle box; Papec forage harvester with both corn and hay pick-up; 8' auger blower with pipes for 46' silo and good inside pipes. Also unloading attachments for three wagons; Massey-Harris No. 1 hay baler with 4 cylinder motor attached.—Apply Irwin Holmes, Winchester Springs, Phone Winchester 150J2. 35-2

FOR SALE—Heavy duty two-burner electric stove, suitable for cottage; covered box for half-ton truck.—Apply Burnis Froats, Phone Chesterville HI 8-2495. 35

FOR SALE—About 1,000 bales of good quality mixed hay, alfalfa and timothy.—Apply Paul Monast, Chesterville, Phone HI 8-2896. 33tf

FOR SALE—1958 Victor Deluxe Vauxhall car, 4-door, good condition. May be seen Saturdays at Crysler.—Apply Glenda Begg. 34

FOR SALE—Team of good heavy farm mares; 2-year-old pure bred registered Holstein bull, ready for service.—Apply Albert E. Menard, RR1, Embrun, Phone 607r3. 34

FOR SALE—A number of reg. Holstein bulls fit for service, from dams testing over 4%.—Apply Gordon Fraser, Morewood, Phone HI 8-2515. 34-3

FOR SALE—Super strawberry plants: Senator Dunlop, Premier, $2.50 per hundred; Grenadier, $4.00 per hundred; Viking raspberry canes, $5.00 per hundred.—Phone orders in advance to HI 8-2685, Mrs Eric Barclay, RR2, Winchester, Ont. 34

FOR SALE—House for sale 1 mile north of Finch, with 15 acres of land, aluminum windows, 4 bedrooms, living room, dining room, kitchen, oil furnace, good well; close to road and shopping.—Apply Aden MacMillan, SN2, Finch, Ont. 34

WORK WANTED—Grade 11 girl student, aged 17, desires summer employment; would be pleased as mother's helper.—Apply Box 129, Morrisburg, Ont. 34-1

TEACHER WANTED—Qualified experienced Protestant teacher for S.S. No. 3, Russell. Duties to commence in September.—Apply stating qualifications, name of present inspector and salary expected to Wendall Stanley, Russell, Ontario. 35-2

LADIES—Millions are viewing "Avon Calling" on TV. Show and you will sell. We'll train you. Car necessary. Open territories in Williamsburg and Matilda townships.—Write Mrs Nancy Fordham, 13 Old Orchard Ave., Cornwall, giving directions to your home. 34-1

STRADER & CRABBE LTD.
Realtors — Prescott

FOR SALE:

Frame 2-storey House east of Cardinal on No. 2 Highway; running water from town, full bath, large living room and kitchen downstairs, 4 bedrooms upstairs, new hot-air coal furnace, 2 years old.

100-acre Farm near Spencerville; frame barn ties 16 head, pig pen and some machinery; house metal clad and newly decorated inside.

Good 50-acre Farm in Williamsburg. Hydro, good well, good buildings.

CALL
IRWIN HOLMES
Winchester Springs
Phone Winchester 150J2
15tf

WEDDING INVITATIONS—See us for all your wedding stationery and table service supplies. We have complete display catalogues for your convenience.—The Record Office, Phone HI 8-2144. 26tf

WANTED—Live poultry, highest prices paid.—Morrisburg Poultry, Phone KI-32591 or KI-33076. 15tf

BABY CHICKS FOR SALE—RIxBR, Barred Rocks, White Leghorns; government approved, pullorum-free. Chickens available every Saturday. — Donald MacIntyre, Finch, Phone YU 4-2411. 23tf

PULLET CHICKS—From flocks government inspected and pullorum tested. World-famous Honegger layers, $47; Babcock Leghorns, Rock x Leghorn Cross, $29; Barred Rocks, Red x Rock, $25. — Ellis Chick Hatchery, South Mountain, Phone 607r21. 22tf

FARM SERVICE—Dead or crippled farm animals removed for sanitary disposal. No removal charge. Phone collect WEllington 2-6821, St. Lawrence Rendering Co. Ltd. 1960 pd.

FARM SERVICE—We pay you highest prices for meat horses, crippled, sick or dead cows and horses. Call us collect if we can be of service; it will pay you. —Williamsburg Farm Service, Phone Winchester 347-W2. Under supervision of Herb Loucks.

DEAD STOCK—We pick up at no charge to you your dead, sick or crippled farm animals. We will pay according to quality of animal. 24-hour service.—Call Ronald Moss, Phone Metcalfe 1 Sept. 60

Albert Gale Agencies Ltd.

Milk Contract Farm—130 acres with 100 tillable and balance good bush. Good buildings, 30 head milk cows plus young stock. Complete set of power machinery. $10,000 handles. List No. A519.

Commercial Building—50x50, in good area town. Large lot. Suitable for body shop or light factory. Asking $3,000 with easy terms. List No. A607.

100-acre Farm—On county road. All under cultivation. Good house and other buildings in fair shape. May be purchased with stock and equipment. Asking $13,500 complete with good terms. List No. A788.

Four-bedroom Home — In Winchester. Well loated in quiet residential section. Extra large lot with plenty of trees. Completely modernized with oil furnace and bathroom. Asking $11,000. List No. A385.

Motel Site—Well located on connecting link between two busy towns. Could be ideal for gas station. Asking $10,000 with terms. List No. A384.

100-acre Farm—All under cultivation. Good buildings, with hydro and water pressure. May be purchased complete with stock and machinery. Owner ill and must sell. Asking $10,500 for farm alone. List No. A754.

New Listing — 7-room Home—Completely modernized on large lot in quiet town. Hardwood and tile floors. Asking $7,000, with generous terms.

New Listing—275 Acres Good Farm Land—Nearly all tillable. Good brick house. Outbuildings in fair shape. Hydro available. Well situated on paved road. Must be sold to settle estate. $2,000 will handle.

Albert Gale Agencies Ltd.

AUSTIN CARKNER
SALESMAN

Member of the Ottawa Real Estate Board
Member of the Photo-Co-op Division of the Ottawa Real Estate Board
Winchester — Ont.
— Phone 298 Anytime —

PUBLIC NOTICE
Re.: Septic Tank Cleaning

Be it known that from this date all septic tank cleaning in the Municipality of the Village of Chesterville must be done by sump-style pumps into enclosed tank equipment. Tank and septic tank contents must not be emptied on the village dump property, under danger of infringment of Public Health regulations.

Carl Merkley, Reeve; **Lorne Marcellus**, Clerk of the Municipality of the Village of Chesterville. 34-3

AUCTION SALE

of
FARM MACHINERY AND HOUSEHOLD EFFECTS
In the Village of Crysler
on
SATURDAY, MAY 28, 1960
Starting at 1 p.m.
TERMS—CASH
FRED LEGAULT, Prop.
D. Tupper, Auctioneer, Chesterville. 34

USED EQUIPMENT

Swing-type Universals
Like New
Swing and Floor DeLaval Units
Converters — Stall Cocks
McC-D Units
Double and Single
Universal and Surge Vacuum Pumps
Special Price:
½-h.p. and ¾-h.p.
ELECTRIC MOTORS
Ball-bearing, Reversible
110/220 Volts
KEITH MacMILLAN
— Phone YU 4-2844 —
Finch — Ontario
Feb 4/60tf

FARMERS
A Few Openings for Silos — 1960
14' and 12' diameter: $20 per running foot in height.
Foundation: $25; catawalk: $25.
Farmer to furnish gravel and one man.
Also, hydro poles, telephone poles, cedar posts, pickets for electric fencing.

For Particulars Apply
B. PUDDEPHATT
— Phone 612R11 —
RR2, MERRICKVILLE
19tf

SERVICE STATION OPEN THIS SUNDAY
Marcellus & Merkley

To accommodate the driving public, one service station will be open every Sunday in Chesterville.
May '60

AUCTION SALE

of
HOUSEHOLD EFFECTS
HOUSE AND LOT

To settle the estate of the late Wilburn Johnson the undersigned will offer for sale by Public Auction on the premises
In the Village of Williamsburg
Opposite Theatre
on
SATURDAY, MAY 21, 1960
Beginning at 1 p.m.

Refrigerator; Gurney Electric Stove; Electric Washer; Chrome Table and Chairs; China Cabinet; Buffet; 2 Single Beds; 2 Double Beds; RCA-Victor TV and Antenna; Power Lawn Mower; Garden Tractor; Lawn Roller; Car; Barber Shop and Equipment; Quebec Heater; New Rocking Chair; Quantity of Bedding; Dishes; Garden Tools; Clocks; Rocking Chairs; Curtains and Blinds; Numerous Other Articles.

HOUSE AND LOT will be offered at same time and place, subject to reserve bid.

Mrs Jean Marlott, Mrs Ethel Robinson, Walter Loucks, Executors.
Dwight Tupper, Auctioneer, Chesterville. 34-2

Glengarry Commission Auction

LANCASTER — ONT.

Prices received Monday, May 16:

Weaner pigs, $7-$10 each; feeder pigs, $12.50-$16 each; market hogs, $16.25-$16.60 cwt; sows, $11.50-$14.75 cwt; calves under 100 lbs., $17-$24 each; calves over 100 lbs., $21.50-$29 cwt; bulls, up to $17.60 per cwt; beef cows, up to $19 per cwt; springers, up to $185.

Demand good for all classes of livestock. Maximum commission on any animal for beef, $5 per head.

For Trucking Service Call
GRAHAM HEAGLE
Phone HI 8-2938 — Chesterville

Farm Sales Agents

We are in a position to buy your farm stock and equipment outright. Save yourself the risk and bother of an Auction Sale.

Call James Blair
AVONMORE
and discuss the easy way to have a sale. **The phone is Collect Avonmore 13.**
41

Television viewers in 12 European countries now are able to watch simultaneously special events on TV.

IN MEMORIAM

BELANGER—In loving memory of Josephine Belanger who died May 18, 1959.
Her weary hours and days of pain,
Her troubled nights have passed,
And in our aching hearts we know
She found sweet rest at last.
Ever remembered by son, Ed.

IN MEMORIAM

BELANGER—In loving memory of Josephine Belanger who died May 18, 1959.
Her weary hours and days of pain,
Her troubled nights have passed,
And in our aching hearts we know
She found sweet rest at last.
Ever remembered by husband, Moise Belanger.

Tree farms pay good dividends.

The Sahara desert covers about 3,500,000 square miles, with rain only once or twice a year.

Holiday Notice

Office Will Be Closed From
JUNE 16 until JULY 21
This Year

OPEN
EVERY THURSDAY
UNTIL JUNE 9

For Appointments
Telephone
Chesterville HI 8-2355
P. J. GILROY

H. W. Algate
OPTOMETRIST
37-4

FISHING SEASON OPENS MAY 14

We have Baits and Fishing Supplies galore ready to supply your needs.

Let us supply you with a Boat and Motor. MERCURY Motors — a 10 and 15 on display. The fastes motor on the market. **Get a thrill behind a Mercury!** Come in and see them; buy on the installment plan.

L. B. GILES
Phone HI 8-2608 — Chesterville

SPECIALS AT GILLARDS'

GREEN GIANT FANCY
Cut Green Beans ..... 2 15-oz. tins, 29c

KENT
Choice Tomatoes ..... 2 20-oz. tins, 39c

GOLD REEF
Sliced Pineapple ..... 2 28-oz. tins, 65c

GEORGE GILLARD & SON
Phone HI 8-2353 — Chesterville

Spring

Clearance

25% DISCOUNT
ON ALL SPRING COATS AND SUITS

Special Rack of Dresses
Sizes 12-18, 14½-24½
REDUCED 25%

BLOUSES WITH SLEEVES
REDUCED 25%

COLQUHOUN'S LADIES' WEAR
MRS JEAN FYKE, PROP.
Phone HI 8-2142 — Chesterville

Johnston Clothes SALE

Keep in mind, Fellows, our Made-to-Measure Clothes Sale. Choice of any cloth in all ranges. **Free Extra Pant at regular 2-pant Suit Prices.** Do come in now and leave your order with us.

Men's and Boys' WORK SHOES—Made to give you absolute comfort and long wear. First quality leathers used with leather or rubber soles. A good make by a good maker.

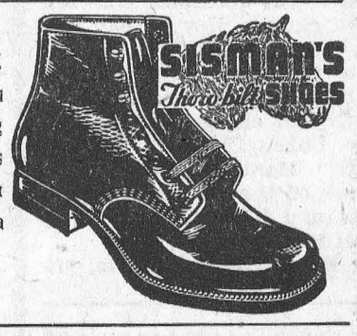

MEN'S.
Price ..... 7.95 to 10.95
BOYS'—Size 1-5½.
Price 6.50

CHILDREN'S WEAR VALUES—

SHIRT - OVERALL MATCHED SETS—Blue, red, 12-24 months 2.79
Girls' Sheen or Cord JEANS—Choice of colours, 3-6x .. 1.98
Baby Printed CORDUROY ROMPERS 1.98
Infants' Cord BIB OVERALLS—Fancy trim, 2-4 yrs. ... 1.98
Infants' Cotton or Flannelette SLEEP - PLAY SETS
$1.49 - $1.98
Girls' Sheen or Corduroy JACKETS—3-6x 2.98
Infant's SHIRT - SHORT Matched Sets—12-24 mos. .. 1.98
Girls' RAYON PANTIES—2-4-6 years, assorted clrs. ... .39
Boys' Cotton UNDERWEAR BRIEFS—4-6 years ..... .35
Cotton TRAINING PANTIES—2-6 years, 5 for 1.00
Watson's CHILDREN'S VESTS—2-14 years ..... .49-.59
SISMAN SCAMPERS—Brown, size 11-13½ 3.95
Boys' Sheen Cloth SHORT PANTS—3-6x, asst'd clrs. .. 1.29
Boys' COTTON PYJAMAS—3-6x 1.98

COTTON MATS—

Just received this new, fancy cotton mat. Size 22x36. Fringed ends, smart design; green, blue rose.
Price, each 2.98

Moriarty's
Phone HI 8-2354 — Chesterville

Newsletters of Community Happenings as reported by Our Correspondents

Country Correspondence

Phone or send your personal news to your local correspondent or call the Record at HI 8-2144, Chesterville.

MOREWOOD

Spends weekend at Smith home

Mr Mansel Smith, Arvida, Que., spent the weekend with Mr and Mrs Clark Smith.

Morewood News

Mr Carl Swerdfeger, Norval, visited friends here on Saturday.

Mrs George Keil, Montreal, spent a couple of weeks with Mrs Arthur Steinburg.

Mr and Mrs Archie Coulthart, Miss Lily Swerdfeger, Mr and Mrs Donald Weegar attended the Mallory-Swerdfeger wedding at Kingston on Saturday.

Guests at the Hunter home on Sunday were Dr and Mrs Morrow and family, Metcalfe, Mr and Mrs Wilfred Latimer, Mr and Mrs Keith Waddell, Misses Iva and Iris Latimer, Mr and Mrs Chas. Barnes and son, Ottawa, Rev and Mrs D. Fry, of Chesterville.

GOLDFIELD

Visit friends at Morrisburg

Mr and Mrs Alva Runions and Ray Runions visited friends in Morrisburg.

Personals

Mr and Mrs Meirld Nesbitt, of Avonmore, visited Mr and Mrs Alva Runions and family.

Mr and Mrs Roy Runions and family, Brinston, visited Mr and Mrs Alva Runiosn and family.

Mr and Mrs Alva Runions and Ray Runions visited Mrs Geo. Meyers at Winchester Springs.

Mr and Mrs D. A. MacLeod and family, Cornwall, visited Mr and Mrs Hector Gillies and family.

Miss Ellen Gillies, Mrs Hector Gillies and Norma, Mrs Earl Baker and Miss Mary Cameron attended the May meeting of Finch Women's Institute held at the home of Mrs Blake Nephew on Friday evening.

Mr and Mrs Melvin Lafleur, Cornwall, visited Miss Isabel MacMillan and John MacMillan.

Rev W.A. Douglas, interim moderator, had charge of the communion service in St. Luke's Presbyterian Church on Sunday morning. Fifteen members were added to the communicants roll of the church. Rev Alfred Williamson, B.A., of Bass River, in the Presbytery of Miramichi, will be inducted into St. Luke's and Crysler charges on June 30 in St. Luke's Church. Mr John Davies, Montreal, will have charge of the services in St. Luke's and Knox Church, Crysler, on May 22.

Mr Bruce Gillies, Ottawa, visited his home here at the weekend.

Mrs K. Webb is visiting her sister, Mrs Theodore Dewar.

Mrs Sarah Forsyth is visiting Mrs John Murphy and other friends.

Miss Beverley Rutley, nurse-in-training at Cornwall General Hospital, is spending a few days at her home following a few months' training in Children's Memorial Hospital, Montreal.

Many friends gathered to pay final tribute to the memory of the late Miss Miranda MacMillan who died at her home at the age of 49 years. Funeral service was held at the Brownlee Funeral Home, with Rev John Bell, Montreal, officiating. Mrs J. W. Carr contributed to the service by singing "In the Garden." Interment was in Finch Cemetery.

7th AVE., OSNABRUCK

Sunday guests at Brownell home

(Held Over)

Mr and Mrs Craig Brownell and infant daughter, Iroquois, and Miss Margaret Brownell and friend, Ottawa, were Sunday guests of Mr and Mrs Lloyd Brownell.

Items of Interest

Mr and Mrs Graham Johnston and Sheryl, Chesterville, were Friday guests of Mr and Mrs John Grandaw.

Mr and Mrs Robert May visited their daughter, Miss Robin, in Cornwall General Hospital.

Mr Roy Hawn, Ottawa, was an overnight guest of his sister, Mrs Jake Grandaw, and Mr Grandaw.

Mr Wm. Zummach is ill at the home of his daughter, Mrs Keith Brownell, and Mr Brownell.

Mr and Mrs Mac Otto visited their daughter, Mrs V. Michalicka, in Winchester Hospital.

If dishes that are seldom used are kept covered with plastic bags they will not need to be washed when brought out.

Christian Family Day observed at Grantley

Christian Family Day was observed at Grantley United Church on Sunday. The altar was decorated with spring blooms.

Brenda Jean, infant daughter of Mr and Mrs Morley Winters, was presented for Christian baptism.

Rev James Hamilton spoke on one of the great women of the Bible, "Ruth," and Miss Joyce Dunbar was pianist.

A new hymn board, the gift of the Sunday School, was dedicated by the congregation.

BECKSTEAD

Mrs E. MacKenzie returns home

Mrs E. MacKenzie has returned home after spending the winter with her son, Mr Ross MacKenzie.

Local News

Mr and Mrs Ross MacKenzie, Mr Gerald White, Smiths Falls, Miss Vera MacKenzie, Willowdale, and Mr and Mrs Irwin MacKenzie were visitors of Mr and Mrs Allan MacKenzie.

Mrs Bernice Barkley called on Mrs Maude Barkley, Morrisburg, on Friday evening.

Mr and Mrs Burton Beckstead, Mr Gordon Beckstead and Miss Marilyn Pemberton visited on Sunday with Mr and Mrs Richard Kirkwood.

Mr and Mrs Carl Beckstead and Pamela were tea guests on Sunday of Mr and Mrs Merton O'Shaughnessy.

Miss Elaine Kyle, Miss Edith Smith, Mr Mervyn Beckstead, Mr and Mrs Maurice Beckstead and Mr Bert Beckstead and children were callers of Mr and Mrs Burton Beckstead on Sunday.

Mr and Mrs Herman Strader, Mr and Mrs Ivan Whittaker and family, Mr and Mrs Lawrence Whittaker, Mr and Mrs Emerson Barkley, Jackie and Lynda were callers and visitors of Mr and Mrs Frank Whittaker.

Mr and Mrs Allan Hutt, of Cardinal, called on Mr and Mrs Frank Todd on Sunday.

JUST HOOKING

Two men walked into Mrs Carmen Eccles' Detroit bakery shop. One of them carried a four-foot-long steel hook.

'I wonder what on earth they have that thing for," she said to herself.

She didn't have to wonder very long.

One of the men leaned across a display case, hooked her purse, and fled with his companion.

The aborigines, native inhabitants of outlying Australian areas, still communicate by time-tested smoke signals.

HYNDMAN

Visits sister for a few days

Mrs Grace Humphrey returned to her home in Kemptville on Wednesday after spending a few days here visiting her sister, Mrs George Norton, and friends.

Hyndman News

Mr John Smith, South Mountain, spent a few days last week visiting Mr and Mrs Robert Grant and Mr and Mrs Bert Lattimore.

Mr Cecil Somerville is confined to bed with rheumatic fever. We hope he will soon feel better.

Mrs Hubert Robinson, Mrs George Norton, Mrs Humphrey and Mrs Chester Gilmer visited Mrs Harry Selleck, Shanly, on Tuesday afternoon.

Mrs Garnet Sears, Pleasant Valley, Mr and Mrs Glen Somerville and family, Groveton, visited Mr and Mrs Cecil Somerville Monday evening.

Mr and Mrs Carl Grant, Mr and Mrs Mansel Grant and family, Mrs Ed McLaughlin, all of Cardinal, spent Monday with Mr and Mrs Robert Grant.

Mrs Janet Lattimore visited her sister, Mrs Eliza Beggs, of Heckston, Saturday afternoon.

Mr and Mrs Ernest Somerville, Groveton, were Saturday evening visitors of Mr and Mrs Cecil Somerville.

Mr and Mrs Cecil Beckett, Kemptville, Mr Len Robinson, Prescott, were recent visitors of Mr and Mrs Roy McCarley.

Mr and Mrs John Conley, of Brockville, were Sunday visitors of Mr and Mrs Robert Conley.

Mr and Mrs Sam Brown, of Spencerville, Mr and Mrs Roy McCarley, Hyndman, were guests on Wednesday of Mr and Mrs Duncan Cameron, Mountain.

Mr and Mrs Tommy Francis, Brockville, were recent visitors of Mr and Mrs George Francis.

Miss Sheila Grant, Ottawa, spent the weekend at her home here.

Guests at the home of Mr and Mrs Roy McCarley on Sunday were Mr and Mrs Bob Neil and family, Burritts Rapids, Mr and Mrs Harold Francis, Prescott.

Mr and Mrs Ernie Wilson, of Groveton, visited Mr and Mrs Cecil Somerville Sunday evening.

Mr and Mrs Keith Simpson, Prescott, were Sunday visitors of Mr and Mrs Johnston Cleland.

Norway has more than 8,000 beekeepers.

HYLO EGGS
Receivers and Distributors
Grading Stations
Winchester — Osgoode
Chesterville

Daily Highest Market Price
HONEST GRADES
Two Electric Grading Machines — No Waiting

Harold Marriner, Manager
Chesterville

ONTARIO HOG PRODUCERS
Assembly Point for Market Hogs & Sows
Sold on Dressed Weight and Graded Basis
Commission: 40c per Hog
Every Wednesday
at
GLENGARRY COMMISSION AUCTION BARN
LANCASTER — ONTARIO
47tf

Art and Amy DAYKIN
PHOTOGRAPHY
WEDDINGS
FAMILY GROUPS
CHILDREN
Osgoode — Ontario
Phone Metcalfe 61r4
North Gower 610r13
26tf

LISTINGS WANTED
We Need Further Listings for Homes, Farms, Real Estate of all kinds, Commercial Properties
CALL US FOR PROMPT ATTENTION TO YOUR REAL ESTATE NEEDS
W. C. MacDONALD
REAL ESTATE BROKER
Phone 288 — Winchester
22tf

* BUTTERSCOTCH PIE
* LEMON PIE
* PUMPKIN PIE

Try one if you would like a real treat for the weekend.

HOME MADE BREAD

How long is it since you enjoyed that wonderful taste of Home Made Bread? Try just one loaf and see what we mean.
SUMMERS' BAKERY
PHONE 140
Winchester — Ont.
3-2

SULLIVAN BROS.
General Contractors
* 'DOZER WORK
* GRAVEL, SAND, FILL, TOPSOIL
* LANES GRADED
* GRADER WORK
* BUILDINGS MOVED— Large or Small
* EQUIPMENT RENTALS
— Phone HI 8-2660 —
CHESTERVILLE

John Deere Machines
For the BEST Farm Machinery Made
TRY JOHN DEERE
The World's Best-selling Machines
J. L. Belway
John Deere Dealer
Phone 66R — Winchester
31-3

Muriel's Flowers
For Flowers for Funerals, Hospital Shut-ins, Gifts and Remembrances just call:
MURIEL'S FLOWERS
We Deliver
Phone 220
WINCHESTER
18tf

HAYING MACHINES NOW ON DISPLAY
The Brand New Massey-Ferguson No. 10 Baler
The Only Baler on the Market Better Than the No. 3
SIDE RAKES—In 6 or 5 Bars
The New Trailer Mower
Dyna Balance or Pitman Drive
The Brand New Minute Mount Hydraulic Mower
In Dyna Balance or Pitman Drive—6' or 7' Cuts
CUNNINGHAM HAY CONDITIONERS
The World's Best Way to the World's Best Hay
SEE THESE MACHINES AT LEON R. McMILLAN'S
Store Will Be Open Wednesday Afternoons
LEON R. McMILLAN
MASSEY-FERGUSON DEALER
FAIRBANKS-MORSE APPLIANCES
Ph. HI 8-2146 —Day or Night— Chesterville

FARMERS...
FARMERS—As Spring is just around the corner, you should begin to think of the machines you will be needing for the year 1960. Don't wait until you are ready to go to work. Come in and inquire and get our best prices.
It is also time to think of repairing any used machines for which we have the parts now on hand. It would simplify matters if you could bring with you the numbers of the part needed, or else if you happen to have the broken or old part for a sample.
WE HAVE AVAILABLE
NEW AND USED TRUCKS AND TRACTORS
AT A GOOD PRICE
CHARLES McMILLAN
YOUR INTERNATIONAL HARVESTER DEALER
CHESTERVILLE DIAL HI 8-2166

EXCAVATION SERVICES
We have equipment to do your excavating and trenching. We are equipped with two back hoes and 'dozers to look after your primary excavation needs. Call us for estimates on cellar digging, trenching, supplying cement blocks, tile, sand, gravel and fill.
ETHAN McELHERAN
PHONE HI 8-2543 — CHESTERVILLE
31tf

HARDWARE
FENCING—7 & 8 Strand
FENCE POSTS—7' & 8'
NAILS AND CEMENT
CARLON PIPE
LAWN MOWERS — PLUMBING SUPPLIES
SHERWIN-WILLIAMS PAINTS
PFISTER CORN
Coyne's Hardware
Phone HI 8-2505 — Chesterville

Seiberling Tires
We sell and recommend SEIBERLING TIRES; all sizes, best prices. Tractor tires repaired and refilled.
CECIL McNABB
SHELL PRODUCTS — TIRES — ACCESSORIES
MOREWOOD PHONE HI 8-2722

Auxiliary members make tour of new hospital wing

A conducted tour of the new hospital wing was made by 108 members from 13 units preceding the regular Winchester District Memorial Hospital Auxiliary meeting held Thursday evening in the assembly hall of the hospital with Mrs Locke presiding.

The treasurer's report by Miss Elliott revealed donations from Chesterville, $300; Mountain and VanCamp, $118; Kenmore W.I., $50. The balance on hand is $1,502.53, after paying $283 for linens. The retirement fund stands at $7,272.76.

Mrs Mulloy, director of nursing, in reporting for the hospital, said with a 30-bed capacity and 12 bassinets the average patient per day for the month of April was 38.67. She also announced that a draw on a $50 bond would be held at the hospital fair.

Mr Davis, administrator, expressed thanks for the generous Auxiliary donation of $10,000 for equipment in the new operating room which is ready to be set up. The members were informed that there will be a difference in the semi-private and public ward accomodation in the new addition. The set-up will be half standard and half semi-private. Mr Davis asked the Auxiliary, who are furnishing two rooms, and the Winchester W.I. and Chesterville W.I., each furnishing one room, to select their rooms on which a plaque will be placed.

The Melvin and Annable unit announced that they would donate a stretcher for the new extension.

Mrs Ledgerwood, convener of the Hospital Memorial Fund, told about its progress. The members approved having mimeographed letters sent to other organizations explaining the Memorial Fund.

Mrs Locke voiced a special vote of thanks to Mrs Ledgerwood as it was due to her efforts and work that the Memorial Fund was established. The members showed their appreciation by applauding.

Following is the allocation of booths for the hospital fair:

Aprons and handicraft, Chesterville and Morewood; refreshments, Winchester and South Mountain; baking, Vernon, Ormond, Williamsburg, Melvins and Annable; candy, Summers and Cass Bridge, Harmony, Metcalfe and Elma W.I.; soft drinks and ice cream, Mountain Ridge and Mulloy; plants and flowers, Mountain Ridge and Mulloy; parcel post, Inkerman; fish pond, Mountain; tickets on draw of $50 bond, Inkerman and Hallville.

At the close of the meeting Mrs Keith Barkley, director of Inkerman unit, conducted a draw on a blanket which was won by Lloyd Graham, South Mountain.

YOUR MEMBER REPORTS—

(Continued from Page 2)

luck in success, but there is also a lot of courage, and will, and perseverance.

The Minister of Labour, Hon. Michael Starr, said recently that during the past ten years, opportunities in professional occupations had increased by about 70%, skilled occupations by an estimated 35%, white collar occupations by another 35%, while unskilled occupations showed an increase of only about 20%. He went on to point out that this trend, resulting from technological advances, would inevitably continue and if the average young Canadian hoped to reap the benefits of a modern progressive nation he will have to face up to the fact that education is no longer a luxury but a necessity.

We in North America have attained our high standard of living by use of technical skill and readiness to apply technical discoveries and advances. We cannot stop now.

In this connection it is interesting to note in the annual report of Imeprial Oil that investment in plant and equipment per employee for 1959 has risen to over $60,000, an increase of about $20,000 per employee since 1955.

We did not win World War II by expecting our boys to handle increasingly complicated and costly aircraft without intensive and demanding education and training. We will not win the present economic war without the same effort from our young people.



EVERYBODY EATS- TRY THESE!

By Helen Graham

FREEZING FOODS FOR BUSY DAYS

IF YOU HAVE A HOME FREEZER you probably stock it with meat, fruits and vegetables. Perhaps you make pies in quantity and freeze them too. Don't stop there. Make double amounts of your favourite recipes, eat one lot fresh and freeze the rest. Here are a few of my freezer favourites.

Fish Chowder

- ¼ cup diced fat salt pork or fresh side pork
- 3 cups sliced potatoes
- 1 cup sliced onions
- Salt and pepper
- 1 cup flaked cooked cod or haddock
- 2 tbsps. flour
- 2 cups milk

Saute pork till golden brown. Arrange potatoes and onions in layers in saucepan, sprinkling each layer with salt and pepper. Add fish. Add cold water until it barely shows in the saucepan. Cook till potatoes and fish are done, about 25 minutes. Mix flour with a little cold milk and blend with remaining milk. Pour into chowder and bring to a boil. Serve piping hot.

When freezing fish chowder do not add milk till you are ready to use it.

Chili Con Carne

(Make this in your pressure cooker.)

- 1 cup sliced onion
- 4 tbsps. chopped green pepper
- 3 tbsps. fat
- 2 lbs. hamburg
- ½ cup diced celery
- 1½ cups tomato juice
- 1½ tbsps. chili powder
- ½ tsp. salt
- 2 tsps. sugar
- 1 can kidney beans

Cook the onions and green pepper in the melted fat in the bottom of the cooker until tender. Add the meat and cook uncovered until brown. Add the celery, tomato juice, chili powder, salt and sugar and cook for 15 minutes at 15 pounds pressure. Reduce the pressure by setting cooker in a pan of cold water. Add the kidney beans. Simmer until the beans are hot.

Crunchy Applesauce Bars

- 1 cup sugar
- 1 cup unsweetened applesauce
- ½ cup shortening
- 2 cups sifted flour
- 1 tsp. soda
- 1½ tsps. cinnamon
- 1 tsp. nutmeg
- Dash cloves
- ¼ tsp. salt
- 1 cup seedles raisins
- 1 tsp. vanilla
- 2/3 cup crushed corn flakes
- ¼ cup sugar
- 2 tbsps. softened butter

Combine sugar and applesauce. Add shortening and blend. Sift together flour, soda, spices and salt. Add to applesauce mixture and stir until smooth. Stir in raisins and vanilla. Spread batter on greased 15½ x 10½ x 1-inch pan. Combine corn flakes, sugar and butter; sprinkle over top of batter. Bake in moderate oven 30 minutes. Cool, cut in bars.

Meat Loaf

- 2 lbs. hamburg
- 1 lb. ground pork
- 1 cup bread crumbs
- 1 small onion, chopped fine
- 2 tsps. salt and pepper mixed
- ½ tsp. summer savory or sage
- ½ tsp. chopped parsley
- 1 egg plus milk to make 1 cup

Mix all together thoroughly and put in a greased baking dish. Steam 1 hour and bake 1 hour. This recipe can be varied by using canned celery or tomato soup as part of the liquid. Or you may use left-over gravy. Grate two small carrots and add to mixture for extra flavour or add ½ cup left-over canned peas.

Make two meat loaves at a time and freeze one in pan in which it is to be baked.

The cashmere goat, which yields wool of very fine texture, is a small animal native to Tibet and parts of Russia.

The bat caves at Carlsbad caverns in New Mexico has held an estimated 8,000,000 bats at a time.

The killdeer, a bird of the plover family, lays its eggs in a thinly-lined hollow in the ground.

MacLEOD, COMRIE & CO.

CERTIFIED PUBLIC ACCOUNTANTS
LICENSED TRUSTEES IN BANKRUPTCY

388 Second St. W. — Cornwall
— Phone WE-2-3613 —

WE DON'T GIVE TRADING STAMPS
but
WE DO GIVE SERVICE

HOUGH INSURANCE AGENCY
Ph. HI 8-2854 Chesterville Box 294

THE 1960 DODGE
THE CAR WITH THE FORWARD LOOK
Unequalled for Comfort, Quality, Beauty
Are Here Now
COME AND LOOK THEM OVER

DEPENDABLE USED CARS
A Good Selection

First Class Mechanical Service on Cars and Tractors

MacDONALD MOTORS
PHONE 280
Main St. W. — Winchester
26tf.

PLUMBING & TINSMITHING
8-gal. Milk Cans Completely Re-tinned—2 Weeks Service
We are ready to attend to all your Plumbing Repairs and New Equipment Installations such as Bathrooms, Pressure Systems, Water Softeners, etc.
For economical heating, let us install a New Oil Burner in your present furnace.
NEW FURNACES ON HAND
Space Heaters in Stock — Galvanized Iron Roofing
Eaves Troughing Fitted
WILLIS CROSS — CHESTERVILLE
MAIN STREET PHONE HI 8-2191

The Design of Life Insurance
Life Insurance is not designed to make people rich, rather it is designed to keep them from being poor.
submit one.
No one has ever become poor by investing in Life Insurance. This is a statement that can be made of no other investment.
The Montreal Life has a plan to suit your need. Let me
E. B. LYNCH
Life, Fire & Automobile Insurance
AGENT
PHONE HI 8-2874 — CHESTERVILLE

Dutch Sash & Door Factory
SPRING SCREEN SPECIAL
ALUMINUM COMBINATION DOORS
Standard Sizes — Self Storing
INSTALLED FOR:
$45.00
ALUMINUM SCREENS—Installed to Order
Adriaan Heuff, Prop.
Morewood, Ont. Dial HI 8-2629

PITTSBURGH PAINTS
We have the paint for every job. Over 1,500 paint and colour varieties; over 50 new colours this season.
FREE!—Plastic Pail with Purchase of 1 Gallon or Over—
One to Each Customer
BEGG LUMBER CO. LTD.
CRYSLER, ONT.
Phone YUkon 4-2373 — Crysler, Ont.

A FIVE-YEAR-OLD TV?
Are you having a lot of service troubles lately on the faithful old TV?
Have you thought about a spanking new 23" Philco with all the 1960 improvements? CALL JOE FOR A DEAL.
CUMMINGS FURNITURE SALES
PHONE HI 8-2397 CHESTERVILLE

REMOVABLE
R.O.W. WINDOWS
WITH EXCLUSIVE NEW
LIFT-LOX©
REMOVABLE R·O·W® WOOD WINDOWS
WITH LIFT-LOX WINDOW BALANCE



Don't choose your windows until you've seen this amazing window discovery. Only R.O.W. wood windows have it! LIFT-T-LOX window balance lets you raise or lower window with minimum effort . . . eliminates "creeping" . . . locks automatically when you remove sash for washing. Call us today!
H. S. LANNIN LTD.
PHONE 48 WINCHESTER

NOTICE
Starting Monday, May 2, all milk bottles will be charged to the householder at the rate of 5c each.
CHESTERVILLE DAIRY
"FOR SERVICE & QUALITY"
Carl Merkley, Prop.
PHONE HI 8-2162 — CHESTERVILLE

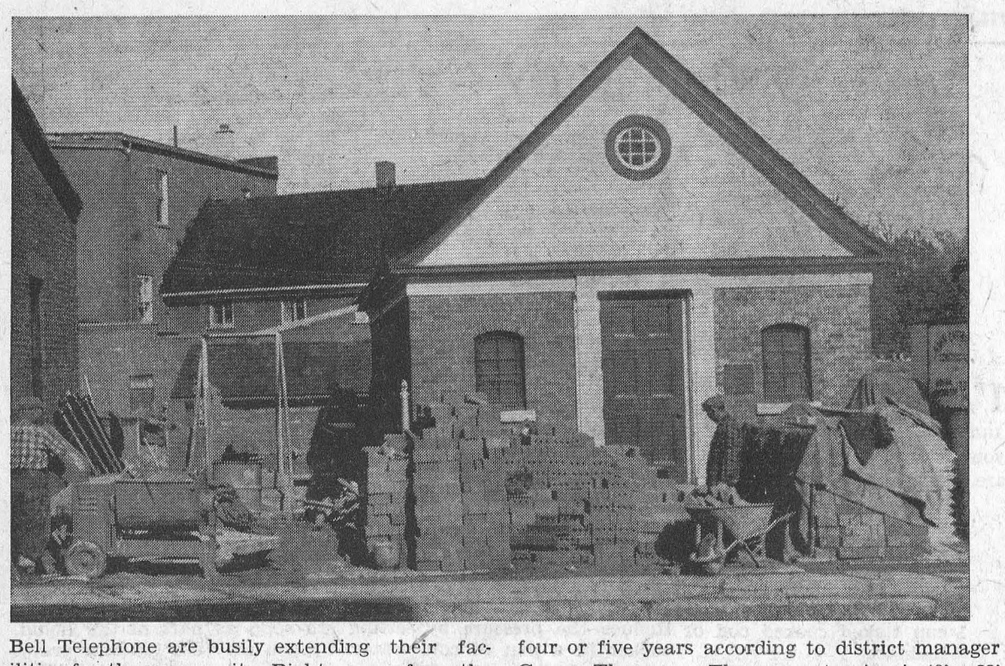

Bell Telephone are busily extending their facilities for the community. Right across from the "Record" office an extension is rising on the dial exchange building which will add 100 more terminals on the system. This will allow 1,000 phones to be in use, good enough for the next four or five years according to district manager George Thompson. The new extension is 40' x 23' and crosses the old building about half way up from the back. It will be higher too.—Record Photo.

IN MEMORIAM

WOOD—In loving memory of a dear wife and mother, Mrs Kenneth Wood, who passed away May 24, 1952.
The years are quickly passing,
Though still we can't forget;
For in the hearts who love her
Her memory lingers yet.
Husband and Family.

BORN

MacDONALD—To Mr and Mrs Archie MacDonald, Chesterville, at Winchester Memorial Hospital on Thursday, May 12, 1960, a son and daughter, twins Gail and Glen. All well.

CARD OF THANKS

I wish to express my sincere thanks to all those friends and neighbours who remembered me with cards, treats and visits while I was a patient in Winchester Memorial Hospital. Special thanks to Drs Howard and Duane Justus, Dr Kinnaird and the nursing staff.
Mrs Cecil Arbuthnot.

CARD OF THANKS

It is with deepest appreciation that I wish to thank all technicians, nurses and staff of Room 3, Winchester District Memorial Hospital. Special thanks to Drs Howard and Duane Justus, and to all the many friends, neighbours and my immediate family for flowers, cards and all kindnesses rendered while I was a patient in hospital.
Mrs John McNamara.

MAPLE RIDGE CEMETERY—"Your wishes are respected." Daily care and supervision keep Maple Ridge Cemetery in good condition; a quiet, dignified resting place for your loved ones. Expanded facilities add to the beauty of the grounds and surroundings. We will be pleased to discuss arrangements and details regarding future needs without obligation. Inquire about "Perpetual Care"—one of the fine investments—no worries of the care of your resting place.—Angus Smith, Chairman; Mrs A. Hutt, RR3, Chesterville, Secretary. 34-1

When you wash clothes prior to storing them, add a cup of moth balls to the last rinse water.

MRS LLOYD JOHNSTON

Mrs Lloyd Johnston, Vancouver, B.C., passed away Tuesday, May 17.

Well known in this district, Mrs Johnston was the former Pearl Robinson, a sister of Mason Robinson, Grantley.

the store for Brides
Vogue LADIES' SHOPPE
502 Montreal Road
Cornwall
1 Feb-Jun-60

MAINLY ABOUT PEOPLE

Phone Us Your Personals
Call HI 8-2144

Sunday guests of Mr W. B. Allison and Miss Susie McMillan, Bethune Bush, were Mr and Mrs Ralph Allison, Erma, Helen and Joan, of Inkerman, and Mr and Mrs Harry Allison.

Mrs Teddy Hess and Paula and Mrs George Anderson, of Burlington, spent last weekend with their parents, Mr and Mrs Syd Morris, of town. Mrs Hubert Fleming, Deborah and Kathy, of Crysler, accompanied them home.

Miss Helen Taylor, Ottawa, was a recent visitor at the Hunter home, Morewood.

Mason O. Robinson flew from Dorval to Vancouver Wednesday to attend the funeral of his sister, Mrs Lloyd Johnston, the former Pearl Robinson. Mrs Johnston died at the first of the week.

Coming Events

RECEPTION

A reception to honour Mr and Mrs Douglas Manley (nee Dolores Burchat) will be held on Saturday, May 21, at 9 p.m. in Berwick Community Hall. Everyone welcome. Good music; lunch served. 34

RECEPTION

A reception will be held in honour of Mr and Mrs Terry Chambers (nee Aurea Wheeler) in Chesterville Legion Hall on Friday, May 20. Ladies please bring lunch. Good music. 34

POLIO CLINIC

A polio clinic will be held in Chesterville Legion Hall, Friday, June 3, from 2-4 and 7-9, sponsored by Chesterville W.I. Members of the community and district are reminded to attend this clinic for their third needle. It is important to remember one needle is ineffective without the second and third so you are urged to get this third one. This is a free clinic operated by the Public Health Unit, Cornwall. 35-2

SACRED CONCERT

Waterloo University College A Cappella Choir will present a sacred concert in St. Peter's Lutheran Church, Williamsburg, on Friday, May 20, at 8 p.m. 34

CHESTERVILLE W.I.

Chesterville Women's Institute will meet in the library on Wednesday, May 25, at 8 p.m. Membership night. Mrs G. W. Gilbert is convener. All are reminded to bring plants, roots and bulbs for the "Garden Sale." 34-1

TURKEY SUPPER

Chalmer's United Church, Finch, turkey supper will be held on Tuesday, June 21, from 6-8 p.m. Admission: Adults, $1.25; children, 75c. 34-1

BAKE SALE

A bake sale, sponsored by St. Mary's C.W.L., will be held in the library on Friday, May 20, from 2 p.m. to 5 p.m. Everyone welcome. 34-2

Cadet inspection excellent show

Chesterville High School cadet inspection was held Tuesday morning of this week on the school grounds. A good crowd saw one of the best displays yet. Music by the school band hit new highs and the crowd was dismayed to see a couple of youthful soldiers fade and faint from the strain and stress.

Navy Commander W. R. Inman was inspecting officer along with Capt. F. Evans as reviewing and marking officer.

Next week we will publish a full report of the inspection as well as photos of the event.

Cubs down Mountain 4-1 in first league game

Chesterville Cubs played their first league softball game of the season on Monday night at Mountain. It was the second scheduled game of the season; the first was rained out Friday night.

The Cubs, with Bob Miltimore on the mound, downed the Mountain team 4-1. Chesterville scored all four runs in the first inning.

With Doug Miltimore, Dale Jarvis and Bob Miltimore coaxing walks from M. Coons, of Mountain, Cecil Plantz made the key hit, driving in Miltimore and Jarvis. "Pro" Alford drove in the last two runs.

Mountain was threatened in the sixth when Gary Price and D. Miltimore gained walks, getting to third and second. However, Mountain's outfielding spoiled their chances. Mountain's one run, scored by Don Oshier, came in the first inning.

South Mountain will play at Chesterville Friday night and the boys are looking forward to a good turnout of local fans.

CHESTERVILLE
Fairgrounds
FRI., May 27, 8.15 p.m.
LUCKY HELL DRIVERS

2 hours of automotive fury
ALL NEW 1960 FORDS
SEE
* Two wheel ramp racing.
* High speed roll-over.
* Motorcycle maniacs — cars gone crazy.
* 27 daring events — Two thrill-packed hours.
THE ATOMIC CANNON SPACE CAR
FREE! FREE!
A Jr. Thunderbird given away at each performance.

ANNIVERSARY SUPPER
of
Trinity United Church, Chesterville
will be held in
CHURCH DINING HALL
FRIDAY, MAY 20, 1960
Starting at 5.30 p.m.
Admission: Adults, $1.00; children under 12, 50c.
34-2

Kids - Kids
Free Circus Tickets are Yours for the Circus at Chesterville on June 9 if You Wish to Work for Them
To Get Full Details Call
MR O'CONNOR, HI 8-2319, CHESTERVILLE
MR FAULKNER, HI 8-2253, MOREWOOD
Offer Open to All Youngsters of the District
35-2

TRINITY UNITED CHURCH
CHESTERVILLE
Rev E. B. Bugden, B.A., Minister
Mrs C. A. Graham, Organist
ANNIVERSARY SUNDAY, MAY 22, 1960
Services at 10.30 a.m. and 8 p.m.
GUEST PREACHERS: Morning—Rev W. B. F. Corkum, B.A., Kemptville. Evening—Rev L. S. Woolfrey, B.A., St. James United Church, Avonmore.
Evening Music to Include the Bel Canto Chorus
Under Direction of Dr H. G. Barton

FREE ADULT
Polio Clinic
Sponsored by Chesterville Women's Institute and operated by the Public Health Unit, Cornwall
Chesterville Legion Hall
FRIDAY, JUNE 3, 1960
At 2 to 4 p.m. and 7 to 9 p.m.
All district adults are urged to attend this immunization clinic and receive the free polio shots. It includes residents of Chesterville, Morewood, Elma, Dunbar, Grantley and any others who can attend the clinic.
35-2

COMMUNITY
One showing each night. Doors open at 7.30 p.m.; show starts at 8.00 p.m. Admission: Adults, 50c; children and students, 25c. Matinee every Saturday at 2 p.m.—admission: children, 20c; adults, 50c.
THURS., FRI., SAT. MAY 19-20-21
"LEGEND OF TOM DOOLEY"
Starring Michael Landon and Jo Morrow
"HEY BOY, HEY GIRL"
Starring Louis Prima and Keely Smith

This Sunday
AT THE CHURCHES

ST. LUKE'S LUTHERAN CHURCH — DUNBAR
SUNDAY, MAY 22, 1960
1.45 p.m. Sunday School
2.30 p.m. Church
Rev Andrew Blackwell, Minister
"Come to worship, leave to Serve."

PRESBYTERIAN CHURCH
Rev Douglas O. Fry, Minister
SUNDAY, MAY 22, 1960
10.00 a.m. Chesterville
11.00 a.m. Morewood
2.00 p.m. Dunbar

TRINITY UNITED CHURCH
Rev E. B. Bugden, Minister
SUNDAY, MAY 22, 1960
Anniversay Sunday
Services at 10.30 a.m., 8 p.m.
Special Music

THE PENTECOSTAL CHURCH
Rev. M. Heimbecker, Minister
SUNDAY, MAY 22, 1960
10.00 a.m. Sunday School
11.00 a.m. Worship
7.30 p.m. Evangelistic
Rev and Mrs M. Heimbecker will be in charge of services.
Wed., 8 p.m.: Prayer Service
Friday: 8 p.m., Young People's

UNITED CHURCH OF CANADA
SUNDAY, MAY 22, 1960
10.15 a.m. Berwick
11.15 Finch
2.30 p.m. Grantley
Rev James Hamilton, Minister

MOREWOOD UNITED CHURCH
Rev. D. L. Gordon, Minister
SUNDAY, MAY 22, 1960
10.30 a.m. Morning Worship and Sermon
11.30 a.m. Bible Class
All Made Welcome

CHURCH OF THE HOLY TRINITY
SUNDAY, MAY 22, 1960
9.30 a.m. Morning Prayer
10.00 a.m. Sunday School
Archdeacon H. A. E. Clarke

FAMILY STYLE ENTERTAINMENT
Winchester
DOORS OPEN 7:00 P.M., CONTINUOUS FROM 7:30
Saturday Evening Show Starts at 7.30 p.m.
THURS., FRI., SAT. MAY 19-20-21
"THE BUCCANEER"
In Colour. Yul Brynner and Charlton Heston.
SUNDAY MIDNIGHT SPECIAL MAY 22
"H MAN"
(ADULT). CinemaScope and Colour.
Starring Yumi Shirakawa and Kenji Sahara
"WOMAN EATER"
ADULT. Starring George Coulouris and Vera Day.
MONDAY and TUESDAY MAY 23-24
"YESTERDAY'S ENEMY"
Stanley Baker and Guy Rolfe. In CinemaScope.
"BATTLE OF THE CORAL SEA"
Starring Cliff Robertson and Gia Scala