The Leader

XXIII, No. 39 MORRISBURG, ONT. FRIDAY, OCT. 17, 1924

THE UNITED FARMERS CO-OPERATIVE COMPANY LIMITED — HEAD OFFICE TORONTO, ONT.

Flour & Feed

We have a good supply of old Wheat Flour "Cream of the West" on hand, and are at present selling it below mill price. We have a large assortment of Mill Feed; a car of Gluten is on the track, ready to be sold.

CORN

If you have not already bought any of our Argentine Corn, we should be very pleased if you would remember us when ordering.

SALT

It is very essential as a feed to your stock. The shaker should be placed where they could us it frequently.

EGGS & POULTRY

We are paying top prices for both Poultry & Eggs.

LOCAL GRAIN

We are in a position to take care of your surplus grain, also we guarantee a good job on your grist.

GIVE US A TRIAL.

THE UNITED FARMERS CO-OPERATIVE CO. LIMITED
MORRISBURG, ONT.

Valspar Varnish

The Varnish that won't turn white. Dries the quickest, Dries the hardest.

SO EASY TO APPLY, ANY ONE CAN USE IT

WILL NOT SHOW LAPS, STREAKS, OR WHITE SCRATCHES. CAN BE USED INDOORS, OR OUT WITH BEST RESULTS

UNEQUALED FOR LINOLEUM, CONGOLEUM OR OILCLOTH

TRY IT, YOU WILL BE PLEASED

Johnson's and Old English Floor and Polishing Wax

Regular $1.00 Tin for 75 cents.

R. H. BRADFIELD & CO.

THE HARDWARE STORE—OPPOSITE ST. LAWRENCE HALL

MORRISBURG — ONTARIO

ANOTHER SCHOLARSHIP COMES TO MORRISBURG

Word, announcing that Miss Marion Hilliard, of Toronto University, had won the John H. Moss Memorial Scholarship for 1914, was received by her parents, Mr. and Mrs. I. Hilliard, the early part of the week.

The Ross Memorial Fund, which amounts to the annual sum of $300, is awarded under the following regulations:—

The graduating class in Arts in each of University College, Victoria College, Trinity College and St. Michael's College, select by vote, the student whom they regard as the best all-round man or woman in the final year, giving preference during the first ten years to former members of the Canadian Expeditionary Forces, or failing them, to children, brothers or sisters of such former member, or of Canadian officers or men who served at home during the war. The award is made to one of the four students so selected, by a Committee of award consisting of the President of the University, the President of the Alumni Federation and three of its members.

The scholarship was awarded in 1921 to H. D. Brown, Victoria College, and P. A. Child, Trinity College; 1922, F. L. Hutchison, University College; 1923, J. G. Endicott, Victoria College and Miss M. A. Pickford, Trinity College; 1924, Miss Marion Hilliard.

MRS. JAS. A. RICE

Death, under extremely sad circumstances, entered the home of one of the most highly respected homes of Williamsburg Township on Monday, October 6th, when Mrs. Jas. A. Rice passed suddenly away from the effect of hemorrhage.

Mrs. Rice, who had returned from a week-end visit with relatives in Mille Roches, was apparently in her usual health on Monday, when her husband left the house about 9 a.m. to go to the fields. Returning, about one hour later, Mr. Rice was shocked to find his wife lying on the steps dead. He immediately summoned Coroner Locke of Williamsburg, who pronounced death due to hemorrhage.

Deceased, whose maiden name was Elizabeth Reddick, was born in Glen Becker in 1870. In March 1910, she was united in marriage to Mr. J. A. Rice who survives. She is also survived by six sisters and three brothers:—Allan Reddick of Newington, George Reddick, of Mille Roches, Marcus Reddick of Froatburn, Adam Reddick, Glen Becker, Charles Reddick, Cardinal, Peter Reddick, Amsterdam, N.Y. Mrs. Albert Barkley, Prescott, Mrs. Will Reid, Morrisburg and Mrs. Jos. Champion, Waddington, N.Y.

The funeral was held on Wednesday, Oct 8th, from her late residence to St. James Church, where the service was conducted by Ven. Archdeacon Carson.

Those from a distance present at the funeral were: Mr. and Mrs. Wesley Reddick and daughter of Aultsville; Mr. and Mrs. Harvey Barkley and three sons of Farrans Point; Mr. Geo. Reddick, Mr. and Mrs. Arthur Reddick, Mrs. Wm. Henderson, Mr. Geo. Martin, Mille Roches; Mr. Walter Reddick, Newington, Mr. and Mrs. Jno. Dawley, Winchester, Mr. and Mrs. C. M. Reddick, Cardinal, Mrs. Albert Barkley and son of Prescott, Mr. and Mrs. Jos. Champion of Waddington, N.Y., Mr. and Mrs. Leonard McDole of Waddington; Mrs. Carlessis , Mr. Walter Champion, Mr. and Mrs. Herb Champion Mrs. Matt. Barkley of Waddington; Mrs. R. Currie of Canton, N. Y. Mrs. Peter Reddick, Amsterdam, N.Y. and Mr. and Mrs. A. H. Moody of Amsterdam, N. Y.

MRS. CHARLES BUSH

A woman who had reached the three-quarter century mark, Mrs. Charles Bush, passed away at her home in Aultsville on October 6th after an illness of over a year. The late Mrs. Bush, whose maiden name was Nancy Dafoe, lived in Aultsville for the greater portion of her life, during which time she held the esteem and respect of all, a lady who took a deep interest in all things that tended for the welfare of the community, and was ever-ready to help those who needed assistance. In church matters she was an energetic worker, being a member of the Ladies Aid and the W.M.S. of the Methodist Church. Her presence will be greatly missed in the community. She leaves to mourn her loss, her husband, three sons and two daughters: Eteill Bush and Fred Bush of Watertown, N.Y.; Alfred Bush of Syracuse, N.Y.; Mrs. Florence Bush of Detroit, Mich., and Miss Nort Bush at home. The funeral took place on Wednesday afternoon from her late residence to the Methodist cemetery, and was largely attended. Rev. A. W. Stewart conducted the service. Among friends present from a distance were Eteill Bush and son of Watertown, N.Y.; Mr. and Mrs. Alfred Bush and daughters of Syracuse, N.Y.; and Mr. and Mrs. Fred Bush of Watertown, N.Y. To the bereaved relatives the deepest sympathy is extended.

KEEFLER—THOMPSON

The marriage took place on Oct. 15th, very quietly in Trinity Memorial Church, Montreal, the Rev. Canon Almond officiating, of Miss Alice Whitney Thompson, grand-daughter of the late Sir James and Lady Whitney, of Toronto, to Mr. Alan McDougal Keefler, son of Lieut-Col. and Mrs. J. K. Keefler of Montreal. The bride, who was given in marriage by her brother, Mr. Park Thompson, of Toronto, wore a black costume finished with squirrel fur and metallic trimming, with a black hat and a corsage bouquet of sunset roses and lillies-of-the-valley. Miss Helen Parsons of Toronto, acted as bridesmaid, wearing a gown of cinnamon brown beaded georgette, with hat and shoes to match, and a corsage of roses. Mr. Walter Gillespie of Toronto acted as best man. Immediately after the ceremony Mr. and Mrs Keefler left for their wedding trip to Quebec and the Laurentian Mountains. On their return they will reside on Lorne Crescent.

RESOLUTION

Be it resolved that the teachers of Dundas, assembled in convention, place ourselves on record to sustain the Ontario Temperance Act.

We are convinced of the benefits of the O.T.A. when we consider the welfare of the school children. It cannot be disputed that they are better nourished, better clothed, and have better home environment than before the act came into force. We ask for a more stringent enforcement of the Act.

TO THE ELECTORS OF DUNDAS COUNTY

At a meeting of the Dundas County U.F.O. Executive recently held at Winchester, a resolution was unanimously passed to the following effects:

"In view of the approaching prohibition plebiscite, we desire to place ourselves on record as follows: Following a largely signed petition of citizens of Ontario, prohibition was enacted by the Hearst Government as a war-time measure, at the close of the war the question of prohibition was again referred to the people in the referendum of October 20th, 1919, and the principle of prohibition was upheld by a large majority and in 1921 the same principle was again endorsed.

"During the Provincial election campaign of 1923 the leaders of the Conservative party in Ontario said that when there was manifest a sufficiently widespread desire for it another referendum would be submitted. We believe that the liquor interests have manifested such a desire, we can believe that many anti-prohibitionists may have done likewise; but we do not believe that the great majority who in Ontario have repeatedly endorsed the principle of prohibition have asked for or desire another referendum and we do not believe that the granting of the coming plebiscite was prompted by any desire to advance the cause of temperance and we regret that it would appear that party zeal on the part of many erstwhile prohibitionists has made it possible for the wets to have this referendum, therefore we regret the holding of the pending plebiscite and we submit that it is not in accord with the desire of a great majority of Ontario citizens.

As an Ontario statute the O.T.A. has been violated, so have the laws against theft and murder and like the laws against theft and murder, the O.T.A. is incapable of absolute enforcement. All three of these laws were enacted for the betterment and safety of mankind and all three interfere with personal liberty, yet no sane man argues that because the laws against theft, and murder are violated, that because they interfere with the personal liberty they should be abrogated.

We believe that the O.T.A. is capable of more perfect enforcement than was obtained. We believe that imperfectly enforced though it has been and notwithstanding determined, persistent and insiduous attempts to discredit and destroy it, the O.T.A. has been of untold benefit to many thousands in this Province and we view with grave concern even a remote prospect of a remote prospect of a return to a condition where intoxicants may more easily be obtained than now.

The principle of prohibition is right. It is economically sound and in view of the changed condition brought about by the advent of the automobile, prohibition is necessary for the safety of mankind.

There is grave danger that the passage of time may have blunted our realization of conditions as we had them under legalized sale and we urge every good citizen to do his or her utmost to see that a large majority is rolled up for prohibition, October 23rd.

Signed on behalf of the Executive of the United Farmers of Dundas.

A. HAROLD CLARK,
Secretary.

ST. PAULS LUTHERAN CHURCH

Sunday, October 19th—Harvest Thanksgiving Service at 10 a.m. and 7 p.m.

The Ladies are requested to bring their donations to the church Saturday afternoon.

RADIO

The most wonderful invention of the age.

THE WORLD'S BEST MUSIC, LECTURES, CHURCH SERVICES, NEWS AND SPORT DAILY IN YOUR HOME FREE, WITH ONE OF OUR QUALITY RADIO RECEIVERS.

WE SELL THE BEST IN RADIO

Radio For Every Purse

DON'T FAIL TO SEE OUR LINE BEFORE PURCHASING.

DEMONSTRATIONS GLADLY GIVEN WITHOUT OBLIGATION.

THE AIR IS FULL OF THINGS YOU SHOULD'NT MISS

W. H. Fetterly, Morrisburg, Ont.

Central Meat Market

The Store of Quality & Service

Choice Western Beef, Pork, Veal and Lamb. All kinds of Smoked and Cured Meats and Lard, Poultry, Fish and Canned Goods. Vegetables in Season. Butter and Eggs. All at

CLOSEST PRICES

W. J. FISHER & SON

CENTRAL MEAT MARKET

FARM FOR SALE

Good Dairy Farm of one hundred acres offered for immediate sale together with this year's crop in order to close an estate. Good Soil, small bush, good house and barns. Not much money required. For particulars apply to Albert Becker, Williamsburg or Arthur Flynn, Morrisburg.

ARTHUR FLYNN Morrisburg Ont.

Incorporated 1855
CAPITAL - $4,000,000
RESERVE - - $5,000,000
OVER 120 BRANCHES IN CANADA

THE MOLSONS BANK

Explain to your wife the convenience of a checking savings account, or perhaps just drop in with her at any branch of The Molsons Bank—and let her open an account.

Morrisburg branch ..... H. E. PAULL, Manager.
Williamsburg branch ..... W. B. COLLES, Manager
Aultsville branch ..... G. M. WHITNEY Manager.

After You Have Used

"SALADA"

GREEN TEA H474

you have a standard by which to judge other teas. Salada is the finest produced in the world. — Try it.

FREE SAMPLE of GREEN TEA UPON REQUEST. "SALADA," TORONTO

The Woman of To Day

PICKLES—PUNGENT AND POPULAR.

A few well-selected varieties of pickles and relishes, not too difficult to prepare and that will serve for all purposes, should be found in every cellar or storeroom. All of the following recipes can be prepared late in fall after the heat and rush of summer work.

Vegetables and fruit for pickling should be in perfect condition, the vinegar of good quality, and the spices fresh and pungent. A porcelain-lined or agate kettle should be used for the cooking, and the stirring spoons should be wood, silver or agateware to prevent any chemical change when they come in contact with acids.

Many recipes call for alum and other chemicals to preserve the color of the pickles, but these are all more or less harmful and should not be used. Try lining the kettle and covering the vegetables with cabbage or grape leaves during the scalding process. A late planting of cucumbers will afford a supply of pickle-size gherkins late in summer, or the cucumbers may be gathered early and kept in a medium brine until wanted.

CHOPPED RAW PICKLE.

Chopped raw pickle requires two quarts of chopped tomatoes (that are just beginning to redden), two cupfuls of grated horseradish, two heads of celery, chopped, two green peppers, cleaned of fibre and seeds and chopped, one quart of vinegar, one cupful of brown sugar, two-thirds of a cupful of salt, one-third of a cupful of white mustard-seed, one cupful of nasturtium seed.

Sprinkle the salt over the vegetables and let stand 24 hours. Drain, add the other ingredients and mix thoroughly. Put in a large earthenware jar, cover and put in cool place. Stir every day for a week, adding more vinegar if necessary to keep covered.

SPICED GRAPES.

For spiced grapes, use eight pounds of grapes, four pounds of sugar, three cupfuls of vinegar, four stick of cinnamon, one ounce of whole cloves, two blades of mace.

Remove skins from grapes by squeezing between thumb and forefinger. Set the skins aside and cook the pulp until the seeds can be removed by straining through cheesecloth or strainer. Return pulp to the stove, add the skins and when this mixture has simmered about ten minutes add the other ingredients (having the spices tied in a cheese-cloth bag). Cook until shiny and as thick as jam. Put in sterilized jars and seal.

MUSTARD PICKLES.

Mustard pickles are a little troublesome but are delicious and well repay the time spent on them. The recipe here given will make three gallons of pickles.

For 24 hours soak three quarts each of small cucumbers, sliced green tomatoes, button onions, cauliflower (broken into flowerets), six green peppers cut into strips and one cupful of nasturtium seeds, in a brine made of four quarts of water and one pint of salt. Drain well and scald in a mixture of one part vinegar to three parts water. Drain again and put on stove with the following sauce:

One large cupful of flour, six tablespoonfuls of dry mustard, two tablespoonfuls of tumeric and sufficient vinegar to make a thin paste, one ounce celery seed, and three pounds of brown sugar.

Boil all the ingredients in this sauce until tender. Seal in jars.

PLAIN ROLLED COOKIES.

One cup sugar, ½ cup shortening, 1 egg, 1½ tsps. vanilla, 2 tsps. baking powder, pinch of salt, ½ cup milk, ½ cup currants, flour to make rather stiff dough.

Cream together the sugar and shortening. Add to this the well-beaten egg; the flavoring and the milk. The currants should be added while kneading the dough. Add the flour with which the baking powder and salt have been mixed. Roll thin and cut into desired shapes. Bake in a rather hot oven until delicately brown—about ten or twelve minutes. These are delicious additions to the school children's lunch boxes.

GRAPE RECIPES THAT ARE GOOD.

The advent of fall brings with it the delicious ripe grapes, and many are pondering how they may preserve them for winter use.

These recipes are all very tasty and you will like them this winter.

Grape Preserves—Rinse grapes in cold water and drain. Squeeze out the pulp from each grape and heat it gradually, cooking until the seeds come out easily. Press through a sieve just fine enough to keep back the seeds. Cook the skins and the pulp ten minutes and add an equal amount of sugar, cooking until the liquid thickens. Store in earthen or glass jars. This also makes a fine filling for cakes.

Grape Catsup—Cover two quarts of grapes with vinegar and cook until soft. Press through a sieve and add one cup of sugar, one tablespoonful of cinnamon, one teaspoonful each of cloves and allspice, and a little cayenne. Cook slowly until thick and store in bottles.

Grape Juice—Weigh the grapes and for each ten pounds use three pounds of sugar. Cook the grapes in a porcelain kettle with five pints of water to a peck of grapes. Cover and bring slowly to the boiling point, stirring occasionally. When boiling hot, turn into a heavy bag and let drain. Add the sugar and heat again to the boiling point. Skim and store in sterilized fruit jars or bottles.

THE SECOND DAY OF THE ROAST.

Sometimes when we have a good-sized roast, we wish to serve it hot the second day before we commence on it as cold meat. An excellent way to vary the roast slightly from the first day, especially if it is veal, or lamb, is to follow this method:

Put the roast into a covered receptacle, standing it on a wire rack with feet. Put water in the bottom of the container and steam the roast briskly for half an hour. This may be done on top of the stove. Then uncover, set in a hot oven, and dry off for ten minutes more. In putting the meat above the hot water, it does not lose its juices, and remains moist.

If the wire rack is not at hand, the meat may be put into a steamer or set upon an open wire plate supported underneath by a bowl.

While this process is going on, prepare a portion of delicious dressing. Put a minced onion and a couple of tablespoonfuls of sweet fat into a frying pan. Toss until a golden brown. Be careful not to burn. Set aside for a few moments. Take any pieces of dry bread, crusts, or cold, buttered toast which may be on hand. Dip quickly into a basin of cold water. As soon as moist, remove, squeeze out the water, and chop up fine in the same chopping bowl which has been used for the onion. If liked, an egg may be blended with the bread mixture.

Now put the seasoned dressing into the frying pan with the onion and fat, and mix through thoroughly. After the mass becomes hot and inclined to be a little dry, add two or three tablespoonfuls of the thickened meat gravy left from the day before. Heat very slowly, and when the dressing is smoking hot, pat into a smooth cake, fry lightly on one side, and fold over, omelet fashion.

By this time the meat will be hot, and may be transferred to a warm platter with the dressing at one end. With the hot gravy and mashed potato and a little jelly to give zest, the meal will be quite as good, if not better, as on the first day when the roast was served.

Minard's Liniment Heals Cuts.

WRIGLEY'S



Chew it after every meal

It stimulates appetite and aids digestion. It makes your food do you more good. Note how it relieves that stuffy feeling after hearty eating.

Whitens teeth, sweetens breath and it's the goody that L-a-s-t-s.



The Ghost Book

BY CLARENCE MEILY.

PART III.

Fairly awake, but trembling with fright, Wombold hastily examined the object that lay in his lap. It was a large business ledger, musty, worn, and stained with time. Stamped upon its mildewed cover was the infernal monogram.

In a trance of fear, Wombold opened its yellowed leaves. His own handwriting stared up at him out of the ghostly past, over a guilt-haunted hiatus of forty years. With a thick sigh, the old man fell back upon his pillow in a dead faint.

Almost as frightened as his master, Otu ran into the hallway crying for help. He was met almost instantly by Miss Armitage, who pressed by him into the room.

"Get the housekeeper! Get some hot water!" she ordered as she saw Wombold's white face against the pillows.

Otu ran to obey. In a few moments he returned with Mrs. Crane, the housekeeper, followed by one of the maids with a pitcher of hot water.

Miss Armitage's vigorous measures were already restoring a semblance of animation to the master's bloodless visage. His hands stirred feebly, and presently he opened his eyes. Mrs. Crane who had mixed a stiff dose of whiskey and hot water, brought it to the bedside, and Wombold revived under the potion; but with restored consciousness his nervous terror also began to return. He caught Miss Armitage's hand.

"Where is it?" he begged. "Where is the book?"

The girl shook her head.

"Don't think of it now," she said. "Don't think of anything till morning."

"But I must think of it!" he cried. "What was it? Where has it gone? Was it the ghost of a book? Didn't you see it?" He turned to Otu.

"Sure, I see," agreed the Japanese.

But by this time Wombold was babbling feverishly, paying little attention to those about him.

"Do things like that have their astral counterparts? I saw it. I felt it in my hands. Am I to be drawn back into past time where all these dead and gone things are assembled? Shall I see him there? Oh, Henry, have a little pity on me! I'll send it, Henry. I'll pay it back, every cent, with interest. Now! Now! Get Carrington! Get him on the telephone! I must send it to-night. Oh, let me alone!"

He shook off the restraining hands of the women, and would have left his bed for the telephone below stairs, if to quiet him, they had not promised to call his lawyer.

After some difficulty, Miss Armitage succeeded in arousing Mr. Carrington, and induced him to come to the Wombold residence at once. By morning a draft for $35,000, the amount of the original defalcation with interest added, was on its way to the little New England town, inclosed in a registered letter addressed to Henry Hart's widow.

In the sunny library Miss Clara Armitage was engaged in clearing out the drawers of her typewriter desk. She was softly humming a gay little tune, bright as the sunlight itself, and on her face was a queer little smile, half amused, half wistful, such as that with which sympathetic grown-ups regard the tragedies of childhood.

From the deepest recess of the bottom drawer she drew out a small package of cards, of the size and general character of business cards, but having nothing printed on them except a circle enclosing a monogram composed of the letters "H" and "F." She ran these thoughtfully through her fingers for a moment, then slipped them into her pocket, went out into the hall and mounted the stairs. On the floor above she knocked at Mr. Wombold's bedroom door. There being no audible reply, she entered.

Mr. Wombold lay in an easy chair before the window. He looked as if he were just emerging from a grave illness. His skin had exchanged its wonted healthy pallor for a tissue-like fragility, his great eyes seemed unusually sunken in his emaciated features and he was wrapped in a listless apathy such as belongs to the period of early convalescence.

Miss Armitage came forward and took a seat by his side. He regarded her vacantly, without change of expression.

"Mr. Wombold," she said. "I am going away. I have come to say goodbye."

"Good-bye?"

"Yes. I am going back to my home in Connecticut."

"What for?"

"I—I am going to be married," Miss Armitage confessed with a blush.

The old man sighed.

"It goes on," he said, "just the same, doesn't it? Life, that is—it goes on and on till the end."

"Mr. Wombold,' cried the girl, "I can't bring myself to go away and leave you in this condition, a prey to all these superstitious fears. You have been very good to me, and I want to talk to you a little. Won't you listen?"

He acquiesced with a listless dropping of the eyelids.

"Do you remember six years ago," she went on, "when I applied at your bank for work? I had just come from the East. I had come on purpose to find you, Mr. Wombold."

Wombold glanced at her with a vague interest.

"Find me?" he repeated.

"Yes. When you gave me a place, I tried from the first to make myself so efficient that you would make me your private stenographer. When you did that, I worked harder than ever, hoping to make myself so indispensable that you would always keep me with you. I succeeded in that, as you know. By the time you retired from business, three years ago, I had my plans all laid. I knew from little things I'd seen, like not starting anything on Friday, and avoiding the number thirteen, and so on, that you were superstitious. So I got you into the way of studying occultism and spiritualism. I was so sure of my plans that I even had these cards printed then."

She held up the package of cards. Wombold's color had come back, and his eyes took on some of their old-time brilliance as he stared wonderingly at her.

"You had them printed—those cards? What for?"

"For my plan. But, tell me first, even if nothing mysterious had happened to induce you to pay back the money, wouldn't you still be glad you did it?"

"Yes," he said strongly. "It should have been done long ago. I have wished to do it, but I was held back by pride, by the shame of confession—"

"I know," she hastily interrupted. "I thought that was it. And now I want you to know that it was I who placed one of these cards by your breakfast plate last April. The story of the man who called to see you and left one of them was just a fabrication on my part. There wasn't any such man."

"But Mme. Charleroi?" he objected, in dazed amazement.

"She gets her percentage of the thirty-five thousand, never fear. It may be betraying her to tell you so, but I think you ought to know. As for that old ledger, I had it sent to me from home. It was I who came in and put it on your chest that night."

"You!" he cried. "In mercy's name, who are you?"

Her merry laugh had nevertheless a trace of tears in it as she caught his hand and answered:

"My dear old friend, I am the granddaughter of Henry Hart!"

(The End.)



He—"And your dad owns this estate with no encumbrances on it, you say?"
She—"None but ma and myself."

Mackintosh for His Daughter.

Some few years ago an English family rented a place in the Highlands for a few months. It was near a loch, and one morning the party engaged a boat to take them across. The weather had become unsettled, and the father said to the boatman, "By the way, can you tell me where I could get a mackintosh for my daughter" The boatman rested on his oars for a moment or two, and then said, "There's not ferry many Mackintoshes heerabouts, but there's a fine young Macdonald, a bachelor, who lives at the loch, and he might be suiting the young lady."

Precaution.

John wrote the following letter to his sweetheart: Dearest, darling, girl of my heart; I would swim the deepest rivers for you! I would brave the worst dangers for your sake; I would face death in any storm just for you. Your only true lover, John.

P.S.—I'll be over to-night if it doesn't rain.

Housefly Quick Thinker.

The housefly is said to be the cleverest of insects, its intelligence surpassing that of the ant and the bee. One authority asserts that it can think 100 times faster than a man.

For Sore Feet—Minard's Liniment.

Two French scientists have devised an instrument which will take a film of the beating of the heart.

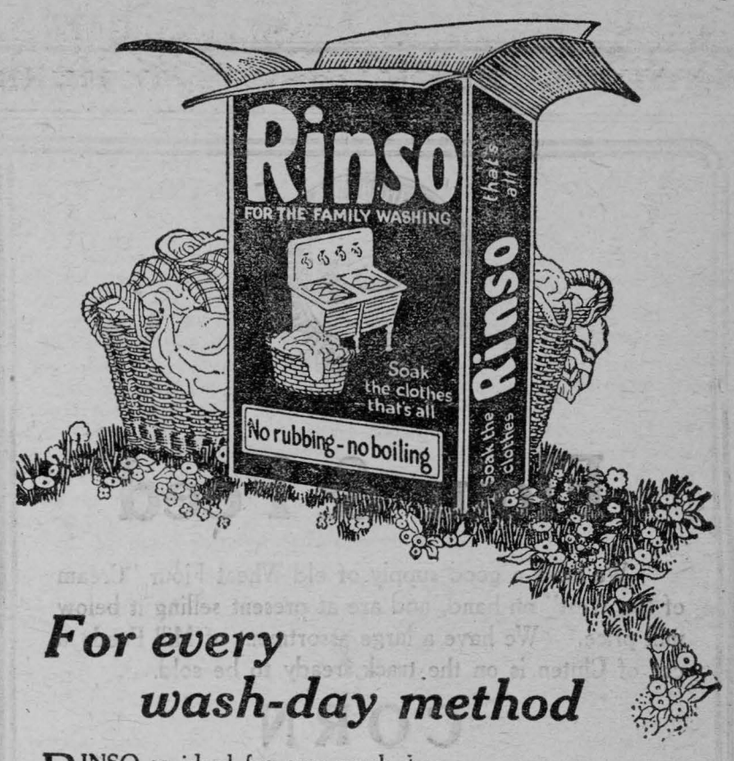

For every wash-day method

RINSO is ideal for any wash-day method you use. You do not have to change any of your usual steps—just use Rinso where you used to use ordinary soap.

If you like to boil your white cottons, Rinso will give you just the safe cleansing suds you need in the boiler. If you use a washing machine, follow the advice of the big washing machine manufacturers—use Rinso.

Just soaking with this new kind of soap loosens all the dirt until a single rinsing leaves the clothes clean and spotless.

However you do your wash, make it easy by using Rinso.

If you use a Washing Machine, soak your clothes in the Rinso suds as usual. In the morning add more Rinso solution and work the machine. Then rinse and dry—you will have a clean sweet snow-white wash.

Rinso is sold by all grocers and department stores

LEVER BROTHERS LIMITED TORONTO

R-4-27

A Poem You Ought to Know.

Farewell to Nancy.

If a ballot were taken on the question: What are the loveliest lines Robert Burns ever wrote? there is little doubt the four beginning, "Had we never loved sae kindly" would be at the top of the poll. Sir Walter Scott said they contained "the essence of a thousand love-tales," and Byron used the stanza as the motto of his own poem, "The Bride of Abydos."

Ae fond kiss, and then we sever;
Ae farewell, and then, for ever!
Deep in heart-wrung tears I'll pledge thee,
Warring sighs and groans I'll wage thee.
Who shall say that Fortune grieves him,
While the star of hope she leaves him?
Me, nae cheerfu' twinkle lights me;
Dark despair around benights me.

I'll ne'er blame my partial fancy,
Naething could resist my Nancy;
But to see her was to love her;
Love but her, and love for ever.
Had we never loved sae kindly,
Had we never loved sae blindly,
Never met—or never parted,
We had ne'er been broken-hearted.

Fare thee weel, thou first and fairest!
Fare thee weel, thou best and dearest!
Thine be ilka joy and treasure,
Peace, enjoyment, love, and pleasure!
Ae fond kiss, and then we sever;
Ae fareweel, alas, for ever!
Deep in heart-wrung tears I pledge thee,
Warring sighs and groans I'll wage thee.

"DIAMOND DYE" IT A BEAUTIFUL COLOR



Perfect home dyeing and tinting is guaranteed with Diamond Dyes. Just dip in cold water to tint soft, delicate shades, or boil to dye rich, permanent colors. Each 15-cent package contains directions so simple any woman can dye or tint lingerie, silks, ribbons, skirts, waists, dresses, coats, stockings, sweaters, draperies, coverings, hangings, everything new.

Buy "Diamond Dyes"—no other kind—and tell your druggist whether the material you wish to color is wool or silk, or whether it is linen, cotton, or mixed goods.

Ignition.

The force was out to lunch—leaving the bookkeeper alone in the store. A handsome young chap strode in. "Do they keep automobile accessories here?" he asked.

The little bookkeeper smiled her sweetest. "Only me," she replied.

SALESMEN.

We offer steady employment and pay weekly to sell our complete and exclusive lines of guaranteed quality, whole root, fresh-dug-to-order trees and plants. Attractive illustrated samples and full co-operation, a money-making opportunity. LUKE BROTHERS' NURSERIES MONTREAL

BOILER

Water tube type, 125 h.p., in good condition, also a large amount of plumbing, lighting and heating equipment. Will sell entire or in part at great sacrifice because of alterations to our property. Real Estates Corporation, Limited, Top Floor, 73 West Adelaide Street, Toronto. Telephone Elgin 3101.

WANTED

FULL RIGGED

SHIP MODELS

Send description and full particulars to

L. CASTELLO.

73 W. Adelaide St. Toronto



Just Swing a "444"!

Feel the perfect balance and the hand comfort of the Smart made Axe.—Hardened, toughened and tempered by men who know how to build double life and double value into every axe they make

ASK YOUR HARDWARE MAN FOR A "444"

Single Bit—Double Bit
Any Shape—Any Weight

CANADA FOUNDRIES & FORGINGS LIMITED
JAMES SMART PLANT
BROCKVILLE ONT.

Bovril keeps you "warm as toast"

BRITISH PARLIAMENT DISSOLVED; DATE OF ELECTION SET FOR OCTOBER 29

After Nine Months of Power Labor Government Meets Defeat When Conservatives and Liberals Unite in Passing Vote of 364 to 198.

A despatch from London says:—Great Britain is embarked on the shortest and what promises to be one of the most hectic electoral campaigns in history.

Prime Minister MacDonald, beaten in the House of Commons on Wednesday night, motored to Buckingham Palace on Thursday and obtained the assent of King George, who had hurried back from Scotland, for dissolution of Parliament.

Accordingly that body was prorogued immediately after the Irish boundary bill had received the royal assent. It had been rushed through the House of Lords without amendment So Great Britain's first Labor Government came to an end with a general election fixed for Oct. 29, instead of Nov. 8, as had been expected.

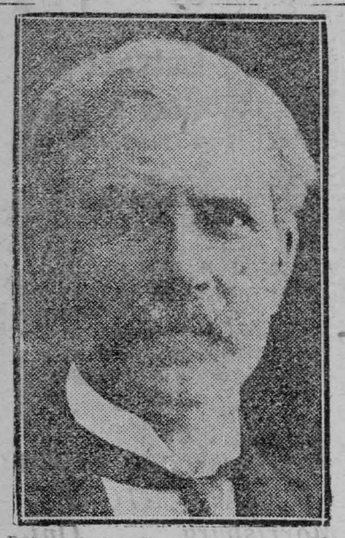

British Labor Premier, Ramsay MacDonald, whose Cabinet has been defeated.

The fact that the Premier remained with the King for an hour instead of the few minutes usual in the case of a formal ministerial resignation, lends weight to the rumor that the Throne objected strongly to authorizing an election on an issue which merely involved the conduct of the Attorney-General in dropping a sedition case.

Proceedings during the prorogation in the House of Cmomons were purely formal. But a great demonstration awaited Mr. MacDonald at the Labor party conference, which has been, by a coincidence, meeting in London during the present political crisis. The Prime Minister came to the meeting direct from the Palace. Here the Labor leader delivered a bitter speech, which indicates the unrestrained language which is likely to be used by all sides during the campaign.

"Murder had been plotted and planned, and it came off," he declared, in summing up the vote of censure which defeated the Government Wednesday night.

This was a Liberal motion demanding an investigation of the dropping of charges against James R. Campbell, Communist editor of the Workers' Weekly, who had been accused of inciting troops to mutiny. The Government has pledged its word that political considerations had nothing to do with the case, and so Labor regarded the demand for an inquiry as an insult to the integrity of its ministers.

The present composition of the House of Commons' membership is as follows:

Conservative 246, Labor 187, Liberal 156, Ulster Unionist 11, Co-operative 6, Independent 3, Independent Liberal 2, Nationalist 2, Sinn Fein 1; total 614.

The total membership of the House of Commons is 615, but there is a vacancy for the London University constituency.

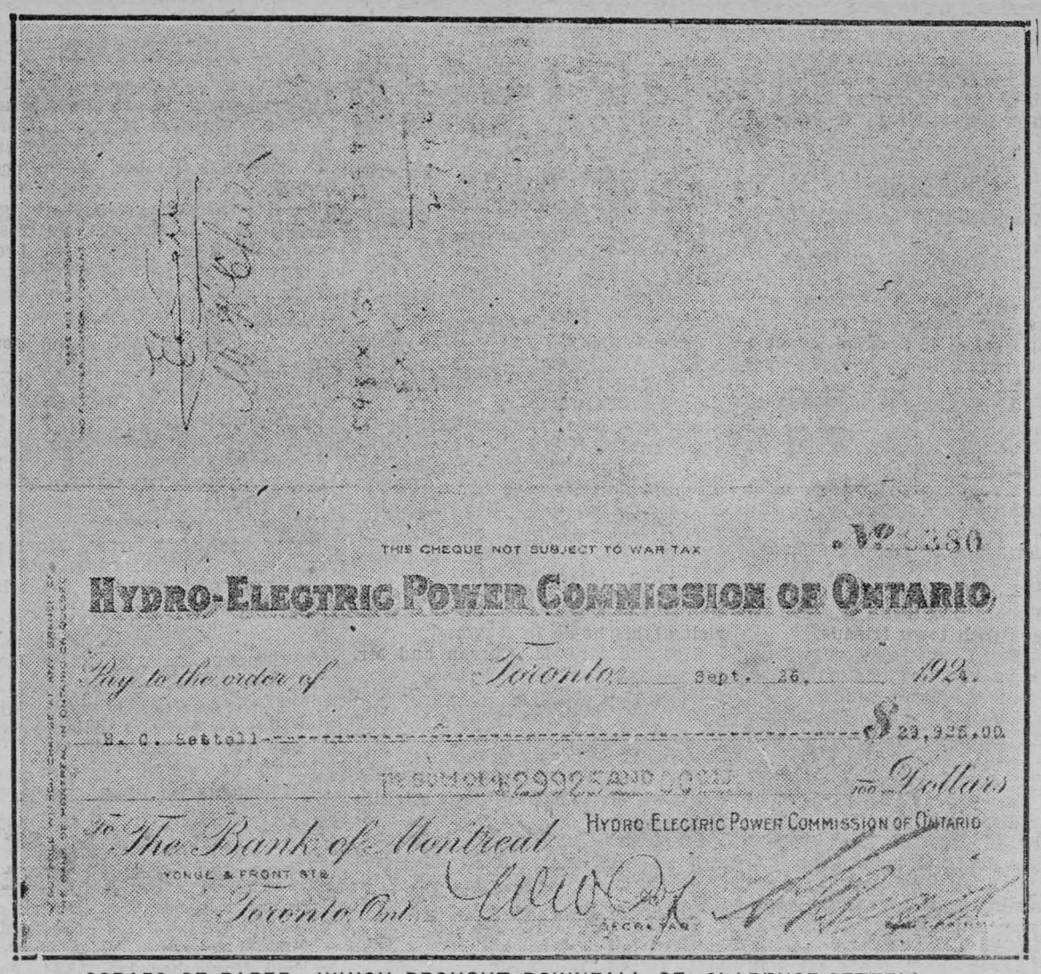

SCRAPS OF PAPER WHICH BROUGHT DOWNFALL OF CLARENCE SETTELL

Above is the reproduction of the cheque for $29,935, on which Clarence Settell, secretary to Sir Adam Beck, of the hydro, obtained the cash in Hamilton, escaped to Niagara Falls and was apprehended, bound for South America. Settell maintains that the signatures of Sir Adam and of W. W. Pope, secretary of the Hydro Commission, on the cheque are genuine, and Sir Adam at least has acknowledged signing it, not being aware of the exact use to which it was going to be put. For this reason it is possible that no forgery or fraud charges will be prosecuted. But a letter, written to Sir Adam just previous to the cashing of the cheque by Settell, which is said to contain allegations against the Hydro management, will be the subject of a government inquiry by commission, Sir Adam having requested the premier to call a commission for that purpose.

GRAND JURY FIND NO BILL AGAINST SQUIRES

Hold That Evidence is Insufficient to Warrant an Indictment.

A despatch from St. John's, Nfld., says:—A grand jury investigating charges against Sir Richard Squires, former Premier of Newfoundland, in connection with alleged irregularities in the course of his administration, returned no indictment on Thursday night. The grand jury held that evidence in support of charges of larceny and of receiving money in the testimony of Mrs. Jean Harsant, formerly secretary to Squires, was insufficient to warrant finding a true bill.

The former Premier was placed under arrest last April on charges of larceny which were the immediate outgrowth of the report of Crown Commissioner Hollis Walker. The Walker report sustained charges that Squires, while Premier, received $22,000 from the funds of the Government liquor control department which was paid into his account at the Bank of Nova Scotia instead of into the public treasury. It was also charged in the report that $46,000 was paid into the same account by the British Empire Steel Corporation at a time when negotiations were proceeding between the company and the Government for renewal of the company's ore tax contract. Squires was found to be a consenting party to both transactions in the Walker report.

Evidence presented against Squires consisted largely of the testimony of Miss Jean Miller, secretary to Squires when he was Premier, and who has since been married. Sir Richard has maintained an absolute denial of the charges against him or complicity in the alleged irregularities.

World's Record Made on Vancouver Elevator

A despatch from Vancouver says:—What is said to be a world's record in grain elevator construction is the claim for the Spillers big 20,200,000-bushel capacity structure here. In 45½ days the workhouse and bins were completed.

Starting construction of a battery of 38 bins, each 23 feet in diameter and 90 feet high, on Sept. 22, they went up at an average of seven feet a day. Basement to cupola they were finished on Oct. 9. The total height of the structure, including cupola, is 115 feet.

The workhouse, with its battery of 150 bins, each of two-car capacity, was constructed in 29 days, rising to a height of 204 feet in that time.

Besieged by Cougar Two Nights in Larbeau Tent

A despatch from Nelson, B.C., says:—Sam Cavanagh, engaged in trail cutting on the Gaynor Creek, in the Larbeau, was besieged two nights in his tent by a big cougar, while without a gun. The big cat brushed the tent with his tail as it patrolled a beat around it, but made no attack. It also disregarded Cavanagh's efforts to scare it away. When it had worn its welcome threadbare it finally left.

SETTLEMENT OF LAST OF CANADA'S CLAIMS

German Indebtedness Question Being Undertaken by Under-Secretary of State.

A despatch from London says:—Although it is some months since the Dawes report was adopted and approved, among others by Canada's representatives, no one knows how much or when Canada will benefit under it. Thomas Mulvey, Under-Secretary of State, is now in London and one of the objects of his visit is to find out. It is a question of some immediate as well as considerable ultimate importance to the Dominion, since it will affect her course with regard to $20,000,000 worth of sequestrated German property still in Government possession.

Mr. Mulvey's principal mission was to clear up what are known as enemy claims, that is, claims by Canadians against Germans and vice-versa, resulting from the dislocation of business relations during the war. The Canadian Government has had much trouble in getting a proper accounting of confiscated Canadian securities from the English public trustees in whose keeping they were. Vigorous representations have now had their effect and the result is the placing of $3,000,000 to Canada's account at the clearing office. It is hoped that in another six months it will have been possible to pay the last Canadian claim.

Daily Mail Service Ontario-Quebec Established by Air

A despatch from Ottawa says:—A daily mail service by aeroplane has been established between Haileybury, Ont., Angliers, Que., and the Rouyn gold fields, according to an announcement in the October supplement to the Official Postal Guide. The service is being maintained by the Laurentide Air Service Limited, and senders of mail assume all risk. The requirements for this mail are: 1—"By aerial mail" must be written, prominently, on the address side. 2—The usual Canadian postage must be affixed. 3—A special aerial sticker sold by the company or its agents representing a charge of 25 cents must be placed on the reverse side of mail matter in payment of the special charge for transmission by air.

Exiled Royal Prince Lives in Poverty in London

Still another dethroned notability has found temporary refuge in England. In a combined bed-sitting room in the working class King's Cross district of London lives the exiled Prince Milo of Montenegro, nephew of the late King Nicholas and cousin of the Queen of Italy. He shares this cheap room with an exiled Montenegrin journalist, hoping to get the English people to help them. The journalist's daughter helps out their slender resources by working at dressmaking.

According to "The Evening News," the prince made the statement that 30,000 of his countrymen have been exiled simply because they struggled to gain Montenegro's independence.

GERMAN LOAN SURE UNDER DAWES PLAN

Details to be Laid Before Reparations Commission by Owen D. Young.

A despatch from London says:—Owen D. Young left London for Paris on Thursday after a conference with Montagu Norman, Governor of the Bank of England, and German Finance Minister Luther on the reparations loan which will be made to Germany under the Dawes plan.

Mr. Young carried with him the complete plans for and a prospectus of the loan, which he will lay before the Reparations Commission. If it is approved all the facts will be made public soon after.

Everything now has been settled with the exception of the final assent of some powers to the quotas assigned them. Italy in particular is understood to object to her quota, but Mr. Young is sanguine about the general agreement.

Tokio to Have Subway Despite Earthquake Perils

A despatch from Tokio says:—Despite the unknown possibilities of damage and danger in earthquakes, Tokio is to have a subway. It is expected construction work will commence by the end of the year.

Out of four original franchise, three have lapsed and the remaining franchise is the property of the Tokio Underground Railway Co., which intends to have subway trains running within two years' time. This company was organized in 1918 with 10,000,000 yen capital, one-tenth paid in, and since that time has virtually completed the survey and geological investigations for ten miles of lines.

The company proposes to start with one line of one mile and a half, connecting Uyeno and Asakusa, to be followed by an extension from Uyeno to Shinagawa. The directors of the company expect to raise 4,000,000 yen by a call on shareholders. When the Uyeno-Asakusa line is completed the property will be used as collateral for loans, the proceeds of which will be used, along with another payment from shareholders, to finance the construction of the Shinagawa line.

Canadian Exports of Wheat Double in September

A despatch from Ottawa says:—Flour exports from Canada in September were more than double those in the same month last year; wheat exports more than doubled; oats and rye showed considerable increases; barley showed a heavy decrease. Flour exports in September this year amounted to $5,798,510, as against $2,455,151 in the same month last year; wheat exports were $13,525,025, as compared with $5,863,468; exports of oats totalled $899,353, as compared with $691,592; rye amounted to $794,762, as compared with $561,885, and barley dropped to $545,955 from $1,304,721 in the same month last year.

There has been much construction activity on the Edmonton, Dunvegan and British Columbia Railway this summer. Steel has now been laid on the new extension from Grande Prairie to Wembley, a distance of 15.1 miles. There are two new towns on this extension. Steel has likewise been laid from Beryn to Brownvale, on the Central Canada extension, giving this territory also two new towns.

Dominion News in Brief

Halifax, N.S.—Gerald DaCosta, senior member of the firm of Gerald DaCosta, fruit and produce brokers, Covent Garden, London, England, has been visiting the Annapolis Valley and was much impressed with the region's fruit growing possibilities. As a result he has established connection with several of the leading apple shippers. An improvement in the already satisfactory trade between the Annapolis Valley and British markets is expected to result.

St. John, N.B.—It is stated that 100,000 head of live cattle have been shipped to England from this port since the cattle embargo was removed and 40,000 have already left this year. Large shipments are anticipated for the coming winter.

Montreal, Que.—The Canadian Export Paper Co. is looking forward to a new field opening in England as a market for Canadian newsprint as the result of a contract entered into by Price Bros. & Co. with the London Daily Express for the shipment of a large quantity of newsprint to England regularly. The amount covered in the agreement is understood to be in the neighborhood of 15,000 tons, which would cover a daily production of 50 tons for a whole year and run in the aggregate at present prices of over $1,000,000.

Toronto, Ont.—Reports of discoveries of iron ore north of Sault Ste. Marie have reached provincial assay offices, where they are regarded as of great potential value. The quest for iron has been going on for some time by means of diamond drilling operations. Samples which have been taken from the drills are said to have indicated the location of the ore, the content of which is as high as 65 per cent. hematite iron.

Winnipeg, Man.—The first shipping bill received at the offices of the Manitoba Wheat Pool was from a woman. The consignor of the first carload of Manitoba wheat to be shipped through the pool was Ellen Foss of Stonewall, who is farming in that area. The grain, consisting of 1,400 bushels, graded No. 1 Northern.

Regina, Sask.—The highest aggregate crop ever grown on Saskatchewan institutional farms was recorded last year, according to the superintendent's annual report. These farms comprise two at the mental hospitals, three at the jails, and some 400 acres near the Parliament Buildings, and the total crop produced amounted to 71,312 bushels.

Calgary, Alta.—Between 30 and 40 men will be employed here in the manufacture of a new stooking machine to be put on the market next year by the H. G. Kemp Co. 10,000 of these machines will be completed and delivered to the Prairie Provinces before the opening of the 1925 crop season.

Vancouver, B.C.—Nine thousand crates of onions and ten thousand cases of apples left during the week for New Zealand. Every liner sailing from this port in months which has refrigerated space and bound for the Antipodes has carried British Columbia onions. This has come about through the embargo in the Antipodes against the California product and it is understood that the Canadian product has been so favorably received that its market can now be said to be permanent.

Officials of the Canadian Seed Growers' Association have inspected to date 730 fields belonging to 391 farmers. The total acreage represented is 18,000 and the volume of grain 425,781 bushels. Only such crops as have been grown within the inspected area will be able to obtain a seed certificate.

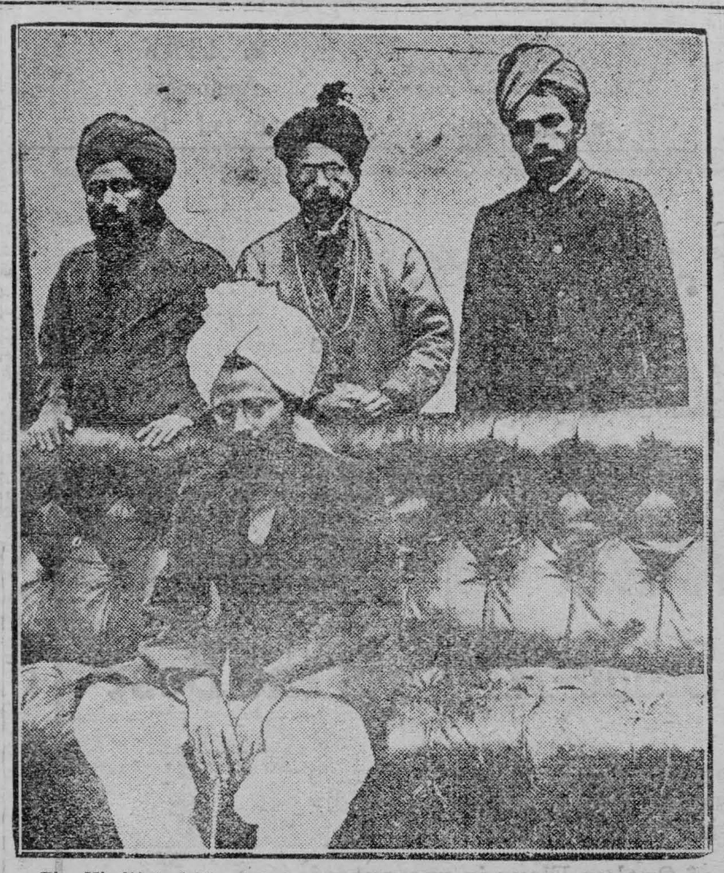

The Khalifat al Massiah, head of the Ahmadiyya movement in Islam, is one of the striking figures at the conference on "some living religions in the British Empire," which is in session in London. He employs thirteen secretaries.

The Week's Markets

TORONTO.

Man. wheat—No. 1 North., $1.77½; No. 2 North., $1.72½; No. 3 North., $1.69½.

Man. oats—No. 2 CW, 75c; No. 3 CW, 72½c; extra No. 1 feed, 72½c; No. 1 feed, 71½c; No. 2 feed, 69½c.

All the above c.i.f., bay ports.

Am. corn, track, Toronto—No. 2 yellow, $1.31.

Millfeed—Del., Montreal freights, bags included: Bran, per ton, $30.25; shorts, per ton, $32.25; middlings, $38; good feed flour, per bag, $2.25.

Ont. oats—No. 3 white, 53 to 56c.

Ont. wheat—No. 2 winter, $1.30 to $1.34; No. 3 winter, $1.28 to $1.32; No. 1 commercial, $1.26 to $1.29, f.o.b. shipping points, according to freights.

Barley—Malting, 87 to 92c.

Buckwheat—No. 2, 90c.

Rye—No. 2, $1.10 to $1.15.

Ont. flour—New, ninety per cent. pat., in jute bags, Montreal, prompt shipment, $6.40; Toronto basis, $6.40; bulk, seaboard, nominal.

Man. flour—First pats., in jute sacks, $9.05 per bbl.; 2nd pats., $8.55.

Hay—No. 2 timothy, per ton, track, Toronto, $14; No. 3, $12.50.

Straw—Carlots, per ton, $9.

Screenings—Standard, recleaned, f.

Screenings—Standard, recleaned, f.

Cheese—New, large, 19c; twins, 19½c; triplets, 20c; Stiltons, 21 to 22c. Old, large, 23 to 24c; twins, 24 to 25c; triplets, 25 to 26c.

Butter—Finest creamery prints, 38 to 39c; No. 1 creamery, 36 to 37c; No. 2, 34 to 35c; dairy, 28 to 30c.

Eggs—Fresh extras, in cartons, 48 to 51c; loose, 46 to 49c; storage extras, in cartons, 45 to 46c; loose, 43 to 44c; storage firsts, 39 to 40c; storage seconds, 32 to 34c.

Live poultry—Hens, over 5 lbs., 20c; do, 4 to 5 lbs., 17c; do, 3 to 4 lbs., 15c; spring chickens, 2 lbs. and over, 25c; roosters, 12c; ducklings, 5 lbs. and up, 18c.

Dressed poultry—Hens, over 5 lbs., 26c; do, 4 to 5 lbs, 22c; do, 3 to 4 lbs., 18c; spring chickens, 2 lbs. and over, 30c; roosters, 15c; ducklings, 5 lbs. and up, 25c.

Beans—Can., hand-picked, lb., 6½c; primes, 6c.

Maple products—Syrup, per imp. gal., $2.50; per 5-gal. tin, $2.40 per gal.; maple sugar, lb., 25 to 26c.

Honey—60-lb. tins, 13½c per lb.; 10-lb. tins, 13½c; 5-lb. tins, 14½c; 2½-lb. tins, 15c.

Smoked meats—Hams, med., 27 to 29c; cooked hams, 40 to 42c; smoked rolls, 18 to 20c; cottage rolls, 21 to 24c; breakfast bacon, 23 to 27c; special brand breakfast bacon, 29 to 31c; backs, boneless, 33 to 38c.

Cured meats—Long clear bacon, 50 to 70 lbs., $17.50; 70 to 90 lbs., $16.80; 90 lbs. and up, $15.50; lightweight rolls, in barrels, $33; heavyweight rolls, $27.

Lard—Pure, tierces, 17½ to 18c; tubs, 17¾ to 18½c; pails, 18 to 18¾c; prints, 20¼ to 20½c; shortening, tierces, 15½ to 16c; tubs, 16 to 16½c; pails, 16½ to 17c; prints, 17½ to 18c.

Export steers, choice, $7 to $7.50; do, good, $6.25 to $6.75; butcher steers, choice, $6.25 to $6.75; do, good, $5.50 to $6; do, com. to fair, $3 to $4.75; butcher heifers, choice, $5.25 to $6; do, good, $4.75 to $5; do, com., $3.50 to $4.25; butcher cows, choice, $4 to $4.50; do, fair, $3 to $3.75; do, canners, cutters, $1.50 to $2.50; butcher bulls, good, $3.50 to $4.25; do, fair, $3 to $3.50; do, bologna, $2.50 to $3; feeding steers, good, $5.25 to $5.50; do, fair, $4.50 to $5; stockers, good, $4 to $4.50; do, fair, $3.50 to $4; calves, choice, $10.50 to $11.50; do, med., $7.50 to $9.50; do, med., $7.50 to $9.50; do, grassers, $4 to $5; milch cows, choice, $75 to $90; springers, choice, $80 to $100; plain cows, $45 to 65; good light sheep, $7.50 to $8; heavies and bucks, $4 to $5; culls, $2 to $4; good choice lambs, $11.50 to $11.75; bucks, $9.50 to $9.75; culls, $8 to $9; hogs, fed and watered, $10.35; do, f.o.b., $9.75; do, country points, $9.50; do, off cars, $10.75; do, selects, fed and watered, $11.35.

MONTREAL.

Oats, No. 2 CW, 78c; No. 3 CW, 77c; extra No. 1 feed, 76c. Flour, Man. spring wheat pats, 1sts, $9.25; do, 2nds, $8.75; strong bakers', $8.55; winter pats., choice, $6.65 to $6.75. Rolled oats, bag, 90 lbs., $3.90 to $4. Bran, $30.25. Shorts, $32.25. Middlings, $38.25. Hay, No 2, per ton, car lots, $16 to $16.50.

Cheese—Finest wests., 17⅞c; finest easts, 17⅝c. Butter—No. 1 pasteurized, 36 to 36¼c; No. 1 creamery, 35½c; seconds, 34½c. Eggs—Storage extras, 44c; storage firsts, 38c; storage seconds, 32 to 33c; fresh extras, 52 to 55c.

Canners and cutters, $1.25 to $1.75; good veals, $9; medium, $8; grassers, $3; good lambs, $10.50 to $10.75; hogs, mixed lots, average quality, $9.75; selects, $10.35; sows, $6.50 to $7.90.

Turks Are Reinforcing Mosul Villayet Troops

A despatch from London says:—The Turks are understood to be reinforcing their troops in the Mosul Villayet, in British mandated Turkey, and have not yet replied to two notes of protest which the British have addressed to them concerning troop movements there.

In diplomatic circles the situation is regarded with dismay, as British prestige in the East will suffer if the Turks refuse even to reply to British protests and attack British troops. On the other hand, the present Pacifist Government does not wish to take strong measures.

Elfridgi Drives Auto 124.90 Miles An Hour

A despatch from Paris says:—The English automobile driver Elfridgi, at the new autodrome at Montlhery, Thursday, drove his car five kilometres (3.11 miles) in 1 minute 29 2-5 seconds.

Elfridgi's average of 201 kilometres (124.90 miles) an hour is said never to have been approached before.

WILLIAMSBURG COUNCIL

The Council met at Boucks Hill on Saturday, October 11th, 1924. Members all present. Minutes of previous meeting read and adopted. A by-law was passed levying rates and assessments for current year as follows:

County purposes 20 8-10 mills in the $.

Township purposes, 7 mills in the $.

General School Rate, 6 4-10 mills in the $.

A resolution was passed for giving permission to the Bell Telephone Co., to build telephone lines along certain township roads and Ezra McMillan was appointed to see that the poles are so placed as not to interfere with road improvement purposes.

The following orders and accounts were passed:

J. A. McLean, 18½ rods wire fence	$ 3.70
P. M. McIntosh, bal. on 20 cord stone	20.00
A. Henophy, bal. on 23½ cord stone	23.50
R. Markell, bal. on 11 cord stone	11.00
H. Phillips, for 11½ cord stone	46.00
A. J. Henry, bal. on 6 cord of stone	6.00
A. B. Coughlar, running tractor	25.00
Ezra McMillan, paying men on crusher	160.75
Hugh McHaffie, work, Nash road	6.15
W. M. Barkley, work on 6th Con., H. L.	3.50
G. Cassel, part payment on 4½ cord stone	6.00
J. H. Styles, hauling and furnishing 120 yards gravel	123.00
Imperial Oil Co., for coal oil and gasoline	93.03
Sawyer-Massey Co., repairs for tractor	43.35
C. N. R. upkeep crossing gates for July	29.51
P. Pruner, hauling tile	3.00
R. Schell, work, cedar and plank, 2nd Con. H. L.	4.50
Robt. Cunningham, repairs for crusher	3.00
C. F. Marselis, hauling gravel 7th Con. H. L.	4.00
W. Carruthers, work on road	1.00
Jesse Duval, hauling and furnishing 10 yards gravel	10.00
Howard Beckstead, 38 rods wire fence	7.60
W. M. Barkley, cutting brush 6th con. H. L.	5.00
A. B. Coughlar, work on tractor	11.33
Seabrook Casselman, part pay on 25 cord stone	75.00
Joe Beaupre, part pay on 14 cord stone	42.00
D. H. Weir, services, G. Vassaw, award reconsideration	125.00
M. S. Beckstead, services G. Vasaw Award reconsideration	16.50
H. L. Casselman, services G. Vasaw Award reconsideration	15.25
S. Furnace, services G. Vassaw award reconsideration	2.25
Ezra McMillan, payment on salary as road supt.	62.50
G. L. Brown, services preparing plans, estimates for maintaining Casselman branch Casselman Dawley drain.	354.50

The Council adjourned to meet again at Williamsburg in Froat's Hall on Saturday, November 15th, 1924, at one o'clock p.m.

M. S. BECKSTEAD, Clerk.

CANADIAN APPLES FOR FOLKS AND FRIENDS IN THE OLD COUNTRY

This year's Christmas for our folks and friends across the sea can be made happier by a small remembrance from Canada of a box of our Canadian Apples, hand picked and hand packed; their lustre and taste tell of our beautiful Summer climate. Your grocer can fill such an order. The Canadian National Express will transport and deliver by rapid express service including refrigerator stowage on steamer to any station in Great Britain or Ireland from Montreal, Que., and Quebec, Que., up to November 15th, and afterwards from Halifax, N.S., and St. John, N.B., at a rate of THREE DOLLARS per standard box of apples not exceeding one cubic foot eight inches in measurement or over fifty pounds in weight. Consult any Canadian National Express Agent as to through express rate from your town. dc

BRINSTON

Mrs. Wm. Jackson of South Gower spent a few days last week with her brother W. F. Miller.

Miss Emma Coons visited her sister Mrs. Chas. Feader of Iroquois a few days last week.

Mr. A. Feader of Cardinal spent a few days with friends in town recently.

Much sympathy is extended to Mr. Jas. Lapier in the death of his brother, the late Antoine Lapier of Williamsburg.

Mrs. Claude Stewart and Miss Pearl Hamilton spent Wednesday in Uncle Sam's Domain.

Mrs. Ezra Locke, Dixon's Corners, was a guest of Mrs. Pitt on Thursday.

Mrs. Knight of Ottawa is spending a few days with town friends.

Mr. Jesse Coons and daughter Dora visited the former's daughter, Mrs. Chas. Feader, on Sunday.

Mrs. Cook of Ventnor spent a few days with her son, Harry Cook and family.

A large crowd attended council here on Saturday as important business was discussed.

Miss Ruby Boyd of Hoasic spent the week end at her home here.

Mr. and Mrs. Roy Reid and the former's parents of Johnstown visited Mr. and Mrs. Albert Smail on Sunday.

Rev. Shaver spent the week end at Ottawa and other places along the Rideau.

Mr. and Mrs. Hilliard Wallace and Geraldine, and Mrs. Henderson were in Ottawa on Thursday and Friday.

Mrs. Herb Feader, who has been staying at her brother's, John Adam's a few days, returned to her home at South Mountain, much improved in health.

We are sorry to report Mrs. Jos. Clow had the misfortune to fall down the cellar steps at the home of Chas. Thompson's at Dixons, Sunday, cutting her head badly which necessitated a few stitches to close the wound. We hope for her speedy recovery.

Mr. and Mrs. Thos. Hamilton spent Sunday at Harvey Cook's of Strader's Hill.

Mr. R. Walker spent over Sunday at his home in South Mountain.

Dr. Collison and Alex Clark were at Cornwall one day last week on business.

A few from here attended the I. H. S. sports at Iroquois last week.

Mr. and Mrs. Thos. Hamilton and Mr. and Mrs. Herman Hamilton of Iroquois attended the reception at Glen Stewart on Tuesday evening in honor of their cousin, Thos. Johnston, whose marriage to Miss Ella Porter of Smiths Falls recently took place.

CHURCH ROAD

Born—Sunday 12th, to Mr. and Mrs. W. Murray Styles, a son.

Mr. Bert Joyce Poughkeepsie, N. Y., was calling on friends here this week.

Mrs. Ralph Swerdfeger returned from the hospital last week and is progressing nicely.

Mr. and Mrs. Roland Froats spent a day recently at George Froats, Aultsville.

Miss Goldie Crowder, Cornwall is the guest of her uncle, Archie Crowder.

Mrs. E. R. Styles, Riverside, called through here on Wednesday.

IN MEMORIAM

In loving memory of my dear father, William I. Merkley, who died October 21st, 1923. Silent thoughts and secret tears keep his memory ever dear.

Inserted by his daughter,
Mrs. J. M. Bailey & Family.

STRAYED

Two colts, one gray and one red, on my premises, 4th Concession of Williamsburg (formerly the Gus. Webb property.)

Owner may have same by paying expenses and applying on the property.

cp ED. BULLERIS.

GRANTLEY

Mr. and Mrs. Jas. Wallace spent a couple of days last week with friends at Aultsville.

Mr. and Mrs. Osborne McMillan spent one day with Mrs. D. Carr.

Mrs. Milton Carr and children spent Friday at her parental home at Aultsville.

Miss Marion Gordon spent Sunday with Miss Anna Perrault.

Mr. and Mrs. Rob Hart and baby Robbie of Montreal spent the past week at his parental home here.

Miss Grace Gallinger of Bush Glen and Mr. Clifford Carr and Bert Myers spent Sunday afternoon at Mr. Don. Carr's.

Mr. and Mrs. Elburn Carr spent Sunday with friends at Chesterville.

Our teacher, Miss Mildred Allison, attended the Teachers' Convention at Kemptville on Thursday and Friday.

Mr. and Mrs. Mason Robinson and family were the guests of Mr. Harvey Fader on Sunday.

Rev. Mr. and Mrs. Baron returned home last week after nine weeks' visit at his home in England.

Mr. and Mrs. M. Curran and Mr. Angus Curran spent Sunday with friends at Glengarry.

Mr. Melvin Harper and family are moving in John McMillan's house this week.

Mr. and Mrs. J. Kittle spent Sunday with Mr. and Mrs. John Alguire North Valley.

Mr. and Mrs. Arthur Beckstead and Miss Wilda spent Sunday with Mr. and Mrs. Will Myers of Gallingertown.

Mrs. Frank Darlinger and baby spent the week end with her mother Mrs. Tweed, Winchester.

The Misses Mildred Allison, Anna Perrault spent Monday evening with Miss Wilda Beckstead.

Mr. and Mrs. John Bogart and family spent Friday evening at Mr. Don. Carr's.

Mrs. J. Kittle was calling on Mrs. E. Perrault Monday afternoon.

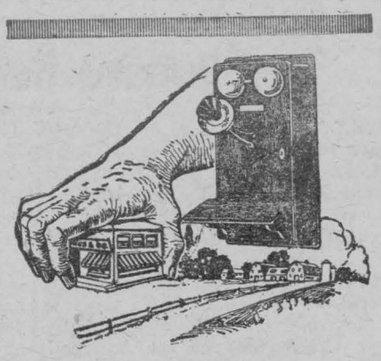

Take Your Store Into Their Homes

—by Long Distance

"Don't wait on the chance that they may come to you. Telephone them at once by Long Distance. Sell them, or make an appointment for a call!"

We now handle considerably over one million Long Distance messages a month, mostly for merchants who, declining to be the victims of circumstances, are making sure, by Long Distance, that they get the business.

Into what homes or offices could you take your store today, by Long Distance?

THE BELL TELEPHONE COMPANY OF CANADA — LONG DISTANCE TELEPHONE

Each new subscriber adds to the value of YOUR Telephone

R. LINK
Auctioneer
County of Dundas

AUCTION SALE

The undersigned will sell by Public Auction at his premises, formerly the "Southern Hotel", corner Lock and Canal streets, Morrisburg, on Saturday, October 25th, commencing at one o'clock, the following: One Electric Washer, in good condition; Beds, Springs, Mattresses, dressers, tables, chairs, dining-room furniture, pictures, mirrors, stoves, stove pipes, and many other articles.

Terms of Sale—Cash.

S. P. RYAN, Proprietor.

FOR SALE OR EXCHANGE

For good town property, 100 acre farm stock and implements, including crop. Owner can show net proceeds of over $5,000 for one year. Modern buildings throughout. Money to loan on farm property at a reduced rate of interest. Mortgages purchased and Debentures sold. Village and farm property for sale.—J. A. Riddell.
tf

FOR SALE

1 2-seat surrey; 1 speed sleigh; 1 covered sleigh; 1 driving bobsleigh. All in good condition.

Apply at
ALLISON RESIDENCE,
gc Main St., Morrisburg.

FOR SALE OR TO RENT

Property situated on corner of Gravel and Canal streets, owned by Dr. T. J. Jamieson. Possession can be had November 1st, 1924. Apply to I. Hilliard, K.C., Morrisburg, Ont. or T. J. Jamieson, Cardinal, Ont.
cc

FOUND

A number of geese in the river. Owner may have same by paying expenses.

MRS. M. C. OLIVER,

AUCTION SALE

The following will be sold by public auction on October 22nd, 1924, at one o'clock at the rear of the 5th Concession, Williamsburg, lot 33, one mile and a half north and west of Williamsburg.

14 High-grade Holstein Cows, supposed with calf, one Pure-bred Holstein Bull, two years old; 2 heifers rising three years, supposed with calf, one brood sow supposed with pig, one brood sow due to farrow this month, 7 pigs, eight weeks old, one boar one year old, 75 hens, 30 pullets one Maxwell grain binder 5 ft. one two-horse corn cultivator, one fourteen disc harrow, two sulky plows, one three furrow gang plough, one manure spreader, one Massey Harris hay loader, one horse rake, one milk wagon, one two-horse tread power, one gas engine, one pump jack, one ensilage cutter with 44 ft. carriers one set distributing pipes, one iron roller, one cream separator, two and one half setts of double harness, one sett single harness. Quantity of hay, two thirty-gallon milk cans, one water tank, one box stove, and other articles too numerous to mention.

Terms—Ten dollars and under, cash. All sums over this amount 12 months' credit without interest by furnishing approved joint notes or 4 per cent off for cash.

Thos. Irving, Auctioneer.

WILLIS A. McINTOSH. Prop.
bc

Cook's Regulating Compound



A safe, reliable regulating medicine. Sold in three degrees of strength—No. 1, $1; No. 2, $3; No. 3, $5 per box. Sold by all druggists, or sent prepaid on receipt of price. Free pamphlet. Address: THE COOK MEDICINE CO., TORONTO, ONT. (Formerly Windsor)

COAL

STOVE and NUT COAL, $15.50 per ton delivered.

All coal screened and full weight guaranteed.

M. J. CASSELMAN.

tf



WE SELL AND RECOMMEND

Wampole's Extract of Cod Liver

The Best Tonic for Coughs, Colds, Influenza and Grippe

IT IS better than ordinary cough medicines, for it reaches the seat of the trouble, relieves the cough and supplies continual treatment to build up the system to withstand future attacks. A splendid blood and body-building tonic for both young and old who take it regularly.

Price - $1.00

D. T. Henderson
REXALL STORE
Morrisburg Ont.

The Moderation League of Ontario

President, I. F. Hellmuth, K.C.

Government Control is People's Control

THE people of Ontario—not any narrow or isolated section of them—but the people of Ontario as a whole—have certain ideals of public and private life. British traditions have given us these.

These ideals are well understood.

Lawlessness, disrespect for law, lack of self-restraint, and excesses of all kind find no approbation in Ontario.

Government Control, in the present plebiscite, is simply a mandate by the people to the Government to proceed with legislation which, while dealing with and as far as possible eliminating excesses in drinking, will restore respect for law, and recognize the right of the citizen to regulate his private life in accordance with the principles of moderation and sanity.

Prohibition is a denial of such a mandate. It consists of an absolute order of "MUST NOT".

That it undermined private and public life—that it made lawlessness profitable—that it took revenues which should be used for the public good—that it created evils harder to subdue than those it pretended to abolish—was the verdict of Alberta, Saskatchewan and Manitoba within the last year. They had tried Prohibition for seven years and found that period quite long enough.

Of course, the verdict was not rendered without a fight. Just as here, the people were told of the wonders of prohibition. They were told how rich they had become, how sober they were, how crime had vanished, how low taxes were and how happy and prosperous everybody was. "Impartial" writers wrote articles in the newspapers, "unbiased" speakers made speeches.

But the people were not moved. They knew better.

Then they acted. Just as soon as the opportunity arose they voted for Government Control. The Prohibitionists tried to prevent the people from expressing their views. Everywhere they said that a vote was unnecessary and sought to avoid one. Just as here.

But the people prevailed. They decided that, through their Governments, they would take control themselves.

Vote for Government Control as follows:

1	Are you in favour of the continuance of The Ontario Temperance Act?	
2	Are you in favour of the sale as a beverage of beer and spirituous liquor in sealed packages under Government control?	X

MARK YOUR BALLOT HERE

Provincial Headquarters, 9 Richmond Street East, Toronto
Telephone: Main 8387 and Main 1193

F. Gordon Osler, Treasurer — C. D. Boyce, Secretary

41

A flour that never varies

Your bread and cakes invariably will be light and of perfect texture—your pastry flaky and delicious—if you use

Quaker Flour

Always the Same-Always the Best

You can depend on Quaker Flour. It always bakes the same. Every milling is rigidly tested by being baked in our own bakeshop.

Every sack of Quaker Flour is guaranteed to give absolute satisfaction.

A product of The Quaker Mills, Peterborough and Saskatoon. 258

DISTRIBUTORS

Morrisburg, W. S. L. Merrill; Iroquois, Beach Milling Co.

OUR CORRESPONDENTS

WILLIAMSBURG

Born—To Mr. and Mrs. Reuben Loucks, Williamsburg, on Wednesday, October 15th, 1924, a son.

The boys who went West on the Harvesters' Excursion arrived home last week satisfied that there is no place like old Dundas.

Mrs. Merle McIntosh and little son spent a few days last week in Ottawa with Mr. and Mrs. Linden Shannette.

Mrs. E. J. Bate of Ottawa Mrs. Diana McIntosh and Mrs. Alice Strader were guests of Mrs. Agnes Merkley last week one day.

Mr. and Mrs. Donald Barkley and Mrs. Mary Hanes motored to Cornwall last Sunday to visit Mrs. Jane Barkley at the General Hospital. We are pleased to report Mrs. Barkley progressing favorably.

Miss Dorothy Strader and Mr. and Mrs. J. W. McIntosh and children of Ottawa and Sutherland Dickey of Newington were week end guests at Sunny Brook.

Mr. and Mrs. C. Stata of Ottawa were week-end guests of Mr. and Mrs Chas. Whittaker.

Mrs. Amber Miller is spending this week with Miss Dorothy Strader in Ottawa.

Mr. and Mrs. John Hanson visited the latter's mother, Mrs. E. Foster of Morrisburg, at the General Hospital, Brockville, last Sunday.

The Ladies Aid Society of the Presbyterian Church, Williamsburg, are planning to have a chicken supper in the school-room on the evening of Wednesday the 29th of October. Watch for further particulars.

We are pleased to learn Mrs. Peter McIntosh is convalescing after her recent illness.

Mr. and Mrs. Wm. Paesler of Ottawa were guests at the Lutheran Parsonage last Saturday and Sunday.

Sermon Subject in the Lutheran Church next Sunday morning, Oct. 19th—Why does a Christian go to the House of his Lord?

Answer:—

1—Because God directs him to do so.

II—Because he wishes to receive instruction.

III—Because he longs for spiritual refreshment.

IV—Because he desires to set a good example.'

AULTSVILLE

Mr. and Mrs. Ross Beckstead were to Morrisburg on Friday.

Mrs. Bryan spent a day recently with friends in Cornwall.

Mrs. Carl Markell is spending some time with friends in Toronto.

Mrs. Allie McMillan spent Monday with Mr. and Mrs. Johnson at Wales.

Mrs. Orval Beckstead is spending a few days with her sister in Kingston.

I. J. Cramer and Miss Addie Cramer left for their home in Montreal on Saturday.

George Colquhoun of Wales called on Mr. and Mrs. G. Whitney on Friday.

Mrs. J. S. Morgan spent Wednesday with her mother, Mrs. W. Henderson, Morrisburg.

Lloyd Marcellus and Wesley Robertson motored to Ottawa on Sunday with Clayton Castleman.

Mrs. John Zeron returned home on Saturday after spending two weeks with friends in Montreal.

Miss Dillabough of Wales spent a short time on Friday with her mother, Mrs. S. Dillabough.

Mr. and Mrs. Frank Jarvis were in Cornwall on Friday. Miss Grace Jarvis accompanied them home.

Mr. and Mrs. J. A. Beckstead and Herbert spent a couple of days with Mr. and Mrs. Wm. F. Baker.

Miss Margaret Morgan and Mrs. J. S. Morgan attended the W. M. S. convention in Iroquois on Thursday.

Mrs. W. Henderson of Morrisburg and Mrs. Robert Henderson of Kingston spent Friday with Mr. and Mrs. J. S. Morgan.

S. T. Loucks is spending a few days in Montreal. Mrs. S. T. Loucks is the guest of her daughter, Mrs. G. Bouck, of Cornwall.

Mr. and Mrs. J. Wallace of Grantley were recent guests of Mrs. M. Beckstead, Mr. and Mrs. E. Beckstead and Mr. and Mrs. Ross Beckstead.

Mrs. Harold Froats and daughter Madge, of Belleville, and Mrs. Wm. Beach of Newark, N.J., are the guests of Mrs. H. Beach and Mr. and Mrs. G. W. Markell.

GLEN BECKER

Born—To Mr. and Mrs. Dalton Saddlemire, on Saturday, October the 4th, a daughter, (Reba Mae).

Mrs. Louis Aikins and daughters Agnes and Katharine of Waddington N.Y., spent the week end with Mrs. Stanley Saddlemire.

We are sorry to report Mr. Wm. I. Beckstead on the sick list at present and hope for a speedy recovery.

Mrs. Martha Watson is spending this week with her niece Mrs. Dalton Saddlemire.

Mrs. Isaac Hall spent one day last week with her sister, Mrs. Thomas Reddick.

Died—On Monday, October the 6th Mr. Reuben Mattice, in his 78th year. Much sympathy is extended to the bereaved family in the loss of a loving husband and kind father.

Mr. and Mrs. Elery S. Casselman of Iroquois spent Sunday last with their daughter Mrs. Howard Saddlemire.

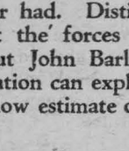

WOOD'S PHOSPHODINE

The Great English Preparation. Tones and invigorates the whole nervous system, makes new Blood in old Veins. Used for *Nervous Debility, Mental and Brain Worry, Despondency, Loss of Energy, Palpitation of the Heart, Failing Memory.* Price $2 per box, 3 for $5. Sold by all druggists, or mailed in plain pkg. on receipt of price. *New pamphlet mailed free.* THE WOOD MEDICINE CO., TORONTO, ONT.

MOREWOOD

Miss Greta Faulkner spent Sunday with Miss Eva Reveler.

Mr. Donald Nadeau spent Sunday with his mother, Mrs. E. Nadeau of Crysler.

Mr. and Mrs. Wm. Feeley and children spent Sunday at Mr. M. E. Hunter's.

Mr. and Mrs. A. B. Allison spent the week-end with friends at Kingston.

Mr. Harold Allison and sister. Laura spent the week-end with Mrs. Wm. Fawcett in Inkerman.

Mrs. T. McPherson and Miss Hilda Swerdfeger spent one day last week with Mr. B. Loughridge.

Mrs. G. C. Gordon and children spent Sunday at Mr. S. McKay's.

Mr. and Mrs. Orrin Dillabough and Mr. and Mrs. Alex. McConnell spent Sunday with Mr. Ray Dillabough of Russell.

Mr. and Mrs. Vernon Fetterly and children Mr. and Mrs. Dwight Dillabough spent Sunday at Mr. A. Dillabough's.

Mr. James Fetterly spent Sunday in Cornwall.

Mr. and Mrs. Wm. Countryman and son Gordon spent Sunday at Mr. T. Parker's.

Mr. J. Smirle and sister spent Sunday at Mr. Alex. Dillabough's.

NUDELL BUSH

Silo-filling is the order of the day.

Mr. and Mrs. A. J. Henry, accompanied by Mr. and Mrs. G. Cramer, motored to Chesterville on Monday and spent a few hours with friends there.

Mr. Schell of Willlamsburg was a business caller through here on Friday.

BREAD

IS YOUR BEST FOOD

Eat More of It

But be sure you eat the best

TRY FAGAN'S

For Bread and Pastries

Fagan's Bakery

Lock Street

Mr. and Mrs. George Cramer called at Mr. Dan Durant's on Wednesday.

Mr. McMillan of Elma and Mr. Fred Cunningham of Archer were calling through this section on Monday.

Mr. Basil Hollister and Mrs. Charlie Edwards of Riverside spent Monday at Mr. Malcom Hollister's.

Mrs. A. J. Henry and Miss Ethel spent a few hours at the home of Mr. James Barclay.

ECZEMA

You are not experimenting when you use Dr. Chase's Ointment for Eczema and Skin Irritations. It relieves at once and gradually heals the skin. Sample box Dr. Chase's Ointment free if you mention this paper and send 2c. stamp for postage. 60c. a box; all dealers or Edmanson, Bates & Co., Limited Toronto

At the Old Stand

FLOUR

We still have old wheat flour at less than car lot prices.

FEED

Our stock of Feed is quite complete.

POULTRY FEED

Try Scratch and Laying Mash, and get more 40c eggs. The grinder is working overtime, try it.

W. S. L. MERRILL & SONS

AT YOUR SERVICE MORRISBURG, ONTARIO

PHONES: Office 39; Residence 21J

IT PAYS

to Shop at W. Marsh & Son's

Buy your Furniture and Rugs during this month and save Dollars. Our prices are trimmed so close as to make it easily possible to gratify our patrons' hearts desire, and we ask you to compare prices with other dealers, and the large departmental stores, and we feel sure our system of small overhead expense, large quick sales, small profits has accounted for our increased business.

The greatest sale of Gold Seal Congoleum Art Rugs ever offered to the public, October 20th to November 1st. Over 100 Rugs in stock, all sizes. Beautiful, harmonious patterns; waterproof and greaseproof; easy to clean; no fastening required. All rugs laid free of charge.

9 by 6 ft, $7.95. 9 by 13½ ft $17.95. 9 by 7½ ft, $9.95
9 by 15 ft. $19.95; 9 by 9 ft $11.95; 9 by 10½ $13.95
9 by 12 ft $15.95. 18 in. by 36 in. 45c.
Two only slightly damaged rugs, 9 by 12 ft $12.50.

Enter our $1000 Gold Seal Writing Contest. Call and get an entry blank free of charge.

RULES OF CONTEST

On the entry blank we illustrate a familiar scene. The picture has no title, but we are going to pay $1000 in cash for clever and appropriate suggestions. What are the people saying What would be an interesting, catchy title for this pieture. Put on your thinking cap. Read over these easy rules. You have the same chance as anyone else to win one of these big cash awards.

The Prize Awards will be distributed as follows:

First prize, $500; second prize $200; third prize $100; fourth to eleventh prizes, each $25.00.

Axminster Rug 9 by 12, regular $65. Sale price $49.75
Axminster Rug 9 by 7 ft 6 in., reg. $45. Sale price....$29.75
Assorted Hearth Rugs, 27 in. by 54 in., while they last 99c
Axminster Hearth Rugs, $2.95, $4.95 and $8.95.

NEW GOODS ARRIVING DAILY

Dining-room Suites, Den and Library Suites---in fact everything needed for the home.

GIVE US A CALL----STORE OPEN EVENINGS

W. MARSH & SON

FUNERAL SERVICE, Phone 11 MORRISBURG, ONT.

"Worth $100 to Me Relieved Eczema and Piles"

Mrs. Peter A. Palmer, Saltburn, Sask., writes:

"Dr. Chase's Ointment has completely relieved me of eczema and piles. I also used this Ointment for my baby, who broke out in eczema. A few applications were all that was necessary in her case. Dr. Chase's Ointment has been worth a hundred dollars to me,—before using it I had spent a great deal more than that in unsuccessful treatment from doctors. We have also used Dr. Chase's other medicines, the Nerve Food having restored my health after suffering from severe nerve trouble when a girl."



Dr. Chase's Ointment

60 cts. a box, all dealers or Edmanson, Bates & Co., Ltd., Toronto

Booze Must Not Come Back!

Only By Voting Can Ontario Citizens Defeat the Desperate Liquor Interests

THE lawless liquor traffic dies hard. But good citizenship is a patient executioner in Ontario. Again and again Ontario citizens have registered their determination that the moral and economic waste caused by booze must cease. ¶ On October 23rd the men and women of this Province must tell the self-seeking liquor interests still more emphatically that booze shall not come back. A half-million majority for continuance of The Ontario Temperance Act is language that brewer, distiller and bootlegger will understand.

O.T.A. is Hated for Its Good Work

Desperate because the O.T.A. has cut down drinking by 90%, the liquor trade seeks the death of the finest temperance measure Ontario has ever had. Distiller, brewer and bootlegger are arrayed against the forces of reform. The issue itself is sharply drawn, but John Barleycorn is using a new disguise. Only his desperation can explain his reckless effrontery and his astonishingly low estimate of the common sense of the people.

No good citizen, familiar with the miserable conditions before The Ontario Temperance Act brought sobriety to the homes and happiness to the women and children, would deliberately vote for a return to the bar-room. Yet today Ontario faces, as the only alternative to the O.T.A., a step that will lead to conditions in some respects even worse than the open bar produced.

Rally to Its Defence!

The same sordid story comes from every province where so-called government "control" has been blindly adopted. More drinking, more drunkenness, more crime, more accidents, more misery, more waste—and, above all, infinitely more of the curse of bootlegging. This prospect should send every earnest man and woman in Ontario to the polls on October 23rd to vote for the continuance, strengthening and vigorous enforcement of The Ontario Temperance Act.

To legalize the sale of booze for beverage purposes, though in sealed packages, is to re-establish the liquor shop without the former restrictions of the licensed bar-room, and bring back the treating system, the hip-pocket flask, and the drinking club. To vote for government sale is to bring back to old Ontario the free dispensing of that bottled misery which will blight and destroy the hopes, the character, the life of young and old in every community where liquor shops are permitted to exist.

Your Ballot is Your Weapon

You know that, but you must VOTE. Your weapon, the ballot, must be used. Vote yourself, and use your influence to have every qualified elector within your home and your place of work do likewise. The only votes counted will be those placed in the ballot box on October 23rd, 1924.

Apathy and over-confidence have lost many a good fight. The liquor trinity—bootlegger, brewer and distiller—are at work, night and day. Foil their efforts by polling an overwhelming majority for The Ontario Temperance Act. Mark your ballot thus:

1 Are you in favour of the continuance of The Ontario Temperance Act? X

2 Are you in favour of the sale as a beverage of beer and spirituous liquor in sealed packages under Government control?

The Ontario Plebiscite Committee

2 Toronto Street, Toronto G. B. Nicholson, *Chairman*

41

One of the Famous 'VICTORIA' Family

-no tea-dust no broken leaves/

"VICTORIA" TEA



LAPORTE-MARTIN Limitée

Montreal - Ottawa

YOUR NEXT SUIT

Come in and make your choice as to Style, Fit and WORKMANSHIP GUARANTEED

Frank Stewart, MERCHANT TAILOR

MORRISBURG, : : : ONT.

Soils and Crops

Address communications to Agronomist, 73 Adelaide St. West, Toronto

UNITING COLONIES FOR WINTER.

One of the essential factors for successful wintering of bees is to have the colonies well filled with young bees that have done little or no field work. There should be at least enough bees in the hive to cover at least six or seven full sized frames at the end of September or early in October. Any colony with less bees than this should be united. One good strong colony is worth more than many weak ones.

When uniting colonies two things must be borne in mind: first, that flying bees have located themselves and if their hive is moved they will return to the old location, especially if it is good flying weather when the moving is done, and second, that bees of different colonies are likely to engage in a free for all fight when brought together in one hive.

Where a beekeeper has two or more apiaries the first difficulty can be overcome by uniting the weak colonies of one yard to those of another. Where there is only one apiary the uniting is best done during dull weather when the bees are confined to their hives for several days at a time.

An easy method to unite two colonies together without the bees fighting is to first smoke the colonies well and then to remove the cover and quilt from one of them and placing over the frames a single sheet of newspaper. The other colony is then lifted off its floor-board and placed over the first colony with the paper between them. The bees will gnaw holes through the paper in a short time and will gradually unite together through these holes. If there is brood in both colonies this can all be placed in the lower chamber later on, and the top chamber removed. It is well to kill one of the queens just before uniting the colonies, the best queen of course being left. If there is no preference for queens they can both be left and the bees will kill one of them.

Another plan of uniting and one in which all the queens are saved is as follows: During dull weather in the late fall when the bees have been confined to their hives for several days remove from each of the weak colonies five of the lightest combs, shaking the bees from them down in front of the hive and pushing the other five over to one side of the hive. Two or three days later place a tight-fitting division board in the centre of half of the hives with the bees on one side and then bring the combs and bees from the other hives and place on the opposite side of the division boards, thus bringing together two weak colonies into one hive. Provision must be made for a double entrance. These colonies can be fed in the usual manner and can be wintered either in the cellar or outside. By this method a surplus of queens can be had in the spring.

THE BIGGEST LOCOMOTIVE IN THE BRITISH EMPIRE

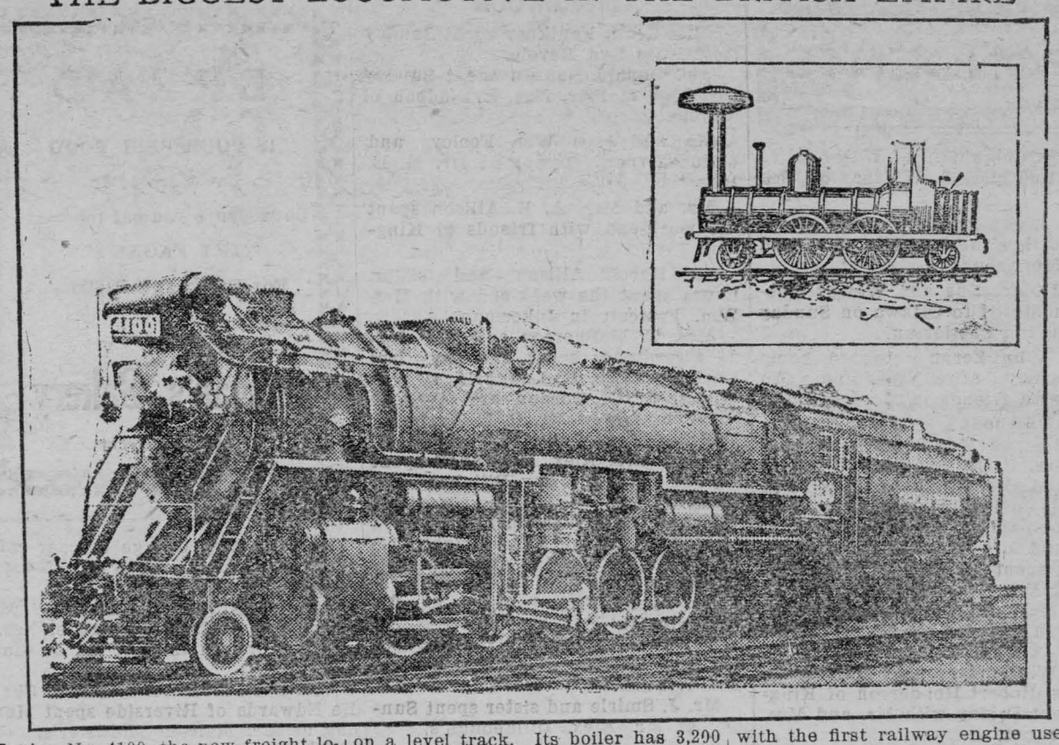

Engine No. 4100, the new freight locomotive, with new type tender, just built for the Canadian National Railways by the Canadian Locomotive Works at Kingston. It is the last word in designer's skill for lines, weight and power. Ninety-two feet in overall length, it weighs 325 tons, and has a tractive power of 14,500 tons, or the power to move 150 loaded freight cars on a level track. Its boiler has 3,200 horsepower, or more than what is used by the civic electrical plant at Kingston, with a population of 25,000, for lighting and industrial purposes.

The remarkable progress made in the construction of motive power on Canadian railways is illustrated by comparing this giant new locomotive with the first railway engine used in Canada, a drawing of which is shown inset. The engine was used on the Champlain and St. Lawrence Railroad in 1837, and it was named the "Dorchester." The drawing is made from a print in the possession of the Chateau de Ramezay, Montreal.
of the Canadian National Railways

LOTS OF FUN ON HALLOWE'EN

Fortune Telling is Thrilling and Anybody Can Do It You Know.

BY MIGNON QUAW.

Fortune telling is the theme of this Hallowe'en party. From the time the guests arrive until they leave, they are learning something about themselves. This is bound to please, for where can be found any more absorbing topic than ourselves?

The invitations are written on any of the familiar Hallowe'en playthings such as pumpkins, witches, black cats. On these write the following verses:

"Come to our house on Hallowe'en,
There ghosts and spirits will be seen.
The time we've set at half past eight,
And you will learn about your fate.
Your Past and Present, Future too,
What you have done—what you will do.
For all such things are plainly seen
By everyone on Hallowe'en."

The decoration of the house is part of the fun. Feature the smiling faces of pumpkins wherever you can. If you have electric lights, have each light inside a pasteboard shoe box. Cut a smiling face in each side of the box; cover the entire box with black tissue paper, cutting the paper out for the features of the face; paste yellow tissue paper on the inside of the box over these features. When the light is put inside, the eyes, nose and mouth shine in yellow splendor. If you have no electric lights, the effect of faces may be secured by putting a pasteboard box around a lamp as it sets on the piano or table. The box should be large enough so it will not catch fire.

THE PAST.

If the size of one's house permits, the Past could be told in one room, the Present in another, the Future in still another. These rooms could then be decorated to suggest these three periods. Over the doorways could be big signs PAST, PRESENT, FUTURE. The first could be black, the second white, the third, gray.

The hostess calls on three of her most gifted and original friends for assistance in planning the program. One is given the Past, another the Present, the third, the Future. They each try to outdo the others in securing the best fortune. Impress upon each that the Past must be concerned only with *Was*, the Present with *Is*, the Future with *Will Be*. Thus, the Teller of the Past can not say "You are self-willed and stubborn."

Following are some of the things that might be told of the Past. The subject was or was not: a pretty baby—smart at an early age—bald-headed when an infant—troubled with colic—had measles—hard child for parents to manage—been hard to manage—been hard to manage ever since—had one very severe illness—loved first school teacher—had a (named) number of youthful love affairs—had dark secret ten years ago—fond of History in school—was always popular with boys (girls)—an event of great importance early in life completely changed the nature from sour disposition to one of gentle goodness—had financial reverses—crossed in love a (named) number of times—one great disappointment happened a certain number of years ago—lost a treasure or keepsake of which they were very fond, have not found it yet—and so on.

Local hits and jokes can be introduced, depending upon the guests who are invited. Have all the fun of a good natured variety with no sting in it.

The Teller of this Past is dressed in black, speaks in hollow, mysterious tones and wears a mask.

All the facts about the past can easily be told by reading the palms. This does not mean that the Teller would examine the palms of everybody present. This takes too much time and other people grow impatient to hear about themselves. Instead, have everybody examine his or her own palms and hands while the Teller is giving the information. For instance: "The thumb," says the Fortune Teller, "indicates many things." (Meantime everybody is examining thumbs.) "Is it fat? Thick? That indicates you were a fat, chubby baby with a double chin and dimples. Is it stiff? Can you bend it backwards easily? No? Then you were a stubborn child; you held your breath; you would have your way; you received many a spanking." Remember always to give the opposite traits too. Somebody may ask, "My fingers are long and pointed, what does that mean?" Have something ready in reply, and if possible, something to bring a laugh. It is remarkable how many people will begin to not and say, "That is just right. I was a fat baby—" This reading of palms can be done by somebody who really understands how to do it, but if such a person can not be found, a really convincing talk can be invented with all manner of illuminating information about the past. This stunt can be lengthened out for thirty minutes. But if the palms grow monotonous, take up some of the features of the face—nose, eyes, chin, mouth, telling the past from their peculiarities.

THE PRESENT.

The following are suggestions for the Present: subject has many friends—is selfish—has great talent which needs developing—has good appetite—jealous—steady — brave — troubled with snoring—likes sauerkraut—is fine dancer—stingy—sweet tempered through long adversity—political aspirations—fine singer though nobody realizes it—is writing poetry in secret—loves bobbed hair—loves jazz—fond of ladies (gentlemen)—nervous—sharp tempered—should diet, too fat—generous—pessimistic—good business man (woman)—fond of ostentatious clothing like red neckties and loud hats—and the opposite of these.

The Teller of the Present is in costume and wears a mask. The Present can be easily told through the handwriting. This makes a very fine stunt. Each guest has pencil and paper. Have each one write the same sentence: "Billy is going to Toronto to take a job working on the Railroad." This sentence involves the use of capitals, dotting of i's and crossing of t's. The Teller now begins to read the fortunes of everybody at the same time by telling each one to look at his own handwriting. For instance? The slant of the whole sentence indicates much. Does it slant upward? You are optimistic, gay, full of energy, inclined to look on the bright side of life. Does it slant downward? You are pessimistic, gloomy, have the blues often, but you are cautious and for that reason are a better business person that the other ones. Does it run on the level? So do you. Even tempered, easy going, good to live with but yet inclined to be a bit monotonous like a level road through a flat country." Go on reading many things. Small writing, large writing; large ostentatious capital letters; heavy period at end of sentence; no period; dotting of i's and t's. If the crossing of a t runs away after the t, it means the person is hasty, quick, cannot wait. If the letters are sharp and angular, it means the person is nervous, sharp, irritable. If they are fat and generous, so is the maker of them. This stunt can be made to last thirty minutes and keep the interest of the crowd the entire time. They will want to ask all manner of questions about their own handwriting—these can be made the subject of some good-natured laughs.

THE FUTURE.

The following suggest what the Future might tell: a long journey—riches—fame—political success—husbands—wives—children—lives to be ninety—married within year—success in marriage—go to live elsewhere—operation—financial reverses—trip in air ship—single life—letter—good news—company coming—a disappointment coming with the week—tooth going to be extracted—going to receive a present—will receive an invitation—going to a wedding soon—and so forth.

The Teller of the Future needs more equipment. He or she will also dress in costume and be masked. White would be a good costume.

Things to tell the Future with:

Chalk mark on floor. Everybody toes this mark. If they can stand on this chalk mark on one foot for one minute, they will make a model husband or wife. (Seven or eight of the guests can do this at once.)

Untying knots. Each person is given a string which is tied in several knots. If they can untie all the knots in a given time, they will succeed in matrimony.

Ring Toss. Toss a ring over a peg. If they do it first try, this means marriage within the year. Two tries, two years and so forth. To speed this up, there should be several pegs and rings.

Give each person an opportunity to pull a string out from a basket of strings. Those of a certain length indicate the person will live to be ninety.

Toss balloon over string. First attempt your dream will come true.

Lighting matches. If they burn first trial, it means good news within the week.

Burning candles. Run with lighted candle. If it does not go out, it means a long, pleasant journey.

Jumping broomstick. Success in matrimony or a sure marriage.

Height of your prospective husband or wife. Draw slips of paper from basket. On them are various heights and measurements—some ordinary, most absurd.

Rub rubber comb on sleeve. Now pick up piece of tissue paper with it. On the piece is written the name of the person you are to go to supper with. Have different baskets of papers for men and women and two combs to do this stunt with.

Any number of fortune telling games may be done with candles, blowing them out, lighting them, waving them above heads, dropping wax, putting them in draughts. Each one means something very important.

Bowls with various things under them are overturned on a table. The crowd guesses or chooses a certain bowl. They are then turned over and each one means something. One has a single object under it. This means bachelorhood or maidenhood. Another has two. This means a helpmate. Another has three. This means two husbands or wives, and so forth.

TELLING FORTUNES.

The serving of refreshments can also be made the means of telling fortunes—the Future in particular. Tea could be the beverage with plenty of leaves in it or coffee in which a few grounds have purposely been slipped. One leaf or ground indicates single life. Two, marriage. Three, trouble with suitors. Four, a love letter. Five, good news in a letter. Seven, great fortune. Many, finely dotted in cup, bad luck. Few, good luck. Food left on plate indicates you are going to forget some belonging and thus lose it.

When refreshments have been served, find out which girl has the greatest number of husbands, which man the greatest number of wives. They receive the prizes as a consolation. Said prizes are wedding rings purchased at the ten-cent store.

The refreshments for such a party need not be elaborate but they could carry out the fortune idea. The good old custom of putting various articles in cake such as rings and thimbles makes much fun. Why not serve little frosted cakes with some small object in each one, said object having a significance about the Future? If ice cream is served or sherbet (and apricot sherbet would be delicious and carry out the orange color scheme) tooth pick of varying lengths could be inserted and mean something. The little frosted cakes could have orange frosting on them and eyes, nose and mouth marked in chocolate.

Before the close of the evening, one or two people should be chosen to tell their fortunes to the rest, or there could be a grand review, the Tellers asking questions and the guests holding up their hands as certain questions such as "How many are going to take a trip?" are asked.

Such a party as this is not too big a drain on the strength and pocketbook of a hostess and yet will thoroughly delight the guests.

Top Dress.

An application of fine manure, applied as soon as the ground freezes, to the thin spots in the alfalfa field, the wheat field, or any grass land will show handsome returns next June. Do it before snow comes.

Feeds for Poultry.

Commencing November 15, 1922, and continuing until May 15, 1923, an experiment was carried on at the Agassiz, B. C., Dominion Experimental Farm comparing various scratch feeds and mashes with the home mixed scratch and mash in general use on the plant, the purpose being to arrive at something conclusive concerning various commercial poultry feeds in the market. The home mixture consisted of: scratch grain of equal parts oats, wheat and cracked corn; mash, 100 parts bran, 100 parts shorts, 100 parts corn meal, 100 parts crushed oats, 50 parts beef scrap, and 25 parts charcoal. Water was kept before the birds all the time. The Superintendent in his report says, "The results are in favor of the home mixture for this particular occasion. This might be the case generally where the poultryman can purchase feeds in large quantities when prices are low. On the other hand, when it is possible to obtain satisfactory commercial poultry feeds from reliable firms, the question of spending time, which means money, in mixing up feeds must be considered."

Cause of Worms in Cattle.

Worm eggs, points out Mr. S. Hadwen of the Dominion Agricultural Dept., are present in the dung of practically all farm animals, much more so than in those which live in cities or towns. The reason for this is that the animals on the farm are constantly exposed to infection from eating food contaminated by manure. First, they come in contact with manure round about the farm buildings, and, secondly, they pick up worms out at pasture in the paddocks or fields that are left uncultivated. These small, rarely cultivated paddocks on a farm are most dangerous as regards worms, and doubly so because they are commonly infected with dung-feeding beetles which act as carriers for worms and convey them to stock.

Better Hog Prices.

There was encouragement for breeders of swine in the Dominion Live Stock Branch market report of Sept. 18. At Toronto the top price for selects was $11.25 against $10.85 on the same date last year, for thick smooth $10.25 against $9.85, for heavies $9.75 against $8.85, for extra heavies $8.25 against $7.85, for shop hogs $9.25 against $8.35, for lights and feeders $9.25 against $6.85, for roughs $7.25 against $6.85, for sows No. 2 $6.25 against $5.85, and for stags $4.25 against $3.85. At Montreal also there was an increase for some sorts, but from the West the report was not so good. Sheep showed an increase at both Toronto and Montreal. At Toronto stock yards a sheep-dipping tank has been installed.

Cutting Alfalfa.

Considerable injury may be done to alfalfa fields by late cutting or pasturing in the autumn. The alfalfa plants should be free to grow after September 25th. Cutting or pasturing after this date is not good practice. To stand the winter the crowns of the plant should be covered with a good vigorous growth of leaf and stem when the snow comes.



The Prince of Wales' best "grass cutters" are shown at work on his ranch at High River, Alberta. They are a famous herd and include many prize winners.

THE CHILDREN'S HOUR

BRUIN FINDS THE RUNAWAYS

With a grunt, Jackie Rabbit sighed and rubbed his stomach. He was chuck full, and so were Johnnie Muskrat and Willie Woodchuck. Molly Meadow Mouse had fed them so sumptuously that they felt ever so much better. They told her all about how they had lost their way after they had come to shore on their log ship.

"I'm sorry friends, that I can't tell you the way home. I have always lived in the wheat field and only a few times have ventured out into the Big Woods. But I do know that way to Frog Hollow path. If you go that way you may meet someone who can tell you the way to Woodland."

So off tramped Jackie Rabbit, Willie Woodchuck and Johnnie Muskrat with Molly Meadow Mouse in the lead. A queer procession it was, a mouse leading a rabbit.

They were only a short way into the Big Woods when they heard a heavy tread, tread, tread in the bushes on their right. Molly Meadow Mouse ducked behind a big toadstool, her heart pounding. Jackie Rabbit and Johnnie Muskrat wasted little time in finding an old hollow stump big enough to hide them both. Now Willie Woodchuck was so scared he didn't know where to go, so he slipped in behind the stump where his two friends were hiding.

Was it the Man after them again, or another hunter? They were all so terribly frightened they scarcely dared to breathe. Nearer and nearer it came, tread, tread, tread!

"It must be the man," thought Willie Woodchuck. "I wonder if he has a gun? I'll just peek slyly around this stump and see. My coat is just the color of the tree and he won't see me."

So, very slowly and slyly Willie peeked around the stump. What a surprise he got! A pleasant one, too, so much so that he gave a glad cry.

"Whatever is the matter with Willie Woodchuck?" thought each of his friends who were hiding. When at last they got up courage to see, there stood a little brown bear, and it was Bruin. How pleased they all were to see him.

"You runaway rascals, where have you been? I have been hunting for you for two days, and so have your mothers and fathers," said Bruin.

Each one began to tell a part of the story at the same time.

"Never mind now, you can tell all about it when you get home," said Bruin. "If we get back before dark, we must hurry. You little fellows must be tired. Hop on my back," he said as he dropped on all fours.

So that was the way the three little runaway boys from Woodland got back home, riding on the back of Bruin.

Preparing Lambs for Market.

Says Mr. A. A. MacMillan, Chief of the Sheep and Swine Division at Ottawa: Undocked and uncastrated grade lambs are always an indication of primitive methods in the handling of sheep, and no farmer who takes an interest in his flock will neglect the performance of these operations. Both are very simple and if properly performed at the right age there is little or no danger of loss. (See Pamphlet No. 46 of the Dominion Dept. of Agriculture.) Moreover docking adds to the neatness, comfort, and appearance of the flock, while castrating enables the farmer to hold his wether lambs for the late fall sales, when a heavier weight usually brings a higher average price per pound. Ram lambs become troublesome in the autumn, their gains are lower, they have to be separated from the rest of the flock or sold, and their value per pound is below that of ewe or wether lambs.

Put Away the Plow.

Neglected implements are a source of loss to the owner and the community. Ontario's implement bill is a large one. If every farmer took as good care of his implements and tools as the best farmers do, many factories and much capital could be devoted to work other than implement making. But so long as there is needless, preventable waste in implements some one must supply, at his own price, implements and tools to keep the farm work going. Now that the close of the tillage season is at hand, a day spent in cleaning, oiling and storing away in a suitable shelter the implements and tools of the farm will pay you well.

Canning and Preserving.

The Dominion Dept. of Agriculture's bulletin on the canning and preserving of fruits and vegetables is a valuable guide to the housewife, and will be found most useful at this time of year. In addition to describing step by step the various methods of canning and drying, the booklet contains a number of favorite recipes for making pickles and preserves. The bulletin should be in great demand throughout Canada.

Corn-Ear Worm.

The corn-ear worm is the larva of a caterpillar of a night-flying moth. It is difficult to combat, but as it drops to the ground and spins its cocoon an inch or two beneath the surface of the ground, late cultivation will destroy them and lessen the injury the following season.

RED ROSE TEA "is good tea"

Next time try the finest grade— T-6
RED ROSE ORANGE PEKOE

Surnames and Their Origin

NEVIN.

Variations—MacNevin, Bone, Bonass, Bowen.
Racial Origin—Irish.
Source—A given name.

The family name of Nevin should not be confused with that of Niven, though, owing to the ease with which one form may be corrupted into the other through the simple transposition of vowels which sound very much alike, there is no doubt that there have been many instances in which Niven has been changed into Nevin, and vice versa.

The family name of Nevin, unlike Niven, is distinctly Irish. It is not found among the historical lists of the Scottish clans.

It is derived from the given name of "Cnamhin," which means a bone," and appears in its true Irish form as "O'Cnaimhin" or "MacCnaimhin," with a pronunciation virtually the same as "nevin."

In some cases Irish clans of this name trace it back to a younger brother of "Owen Mor," or Owen the Great, one of the ancient Irish monarchs, though the family name does not track back to this same individual in all cases.

At various periods under pressure of English laws and customs, the name has been translated into the English equivalent "Bone," and into Bonass and Bowen on account of their similar sounds.

There is a family name of Bowen, also of Welsh origin, but it is not the same, being the modern form of "Ap-Owen," or "son of Owen."

ARBUTHNOT

Racial Origin—Scottish.
Source—A locality.

Several conflicting and fenciful explanations have been given of the origin of the family name of Arbuthnot.

The truth is that it is one of those family names which were originally place names, and in its first use it designated merely the place from which the individual had come or the territory over which he held some sort of suzerainty.

Arbuthnot is a place in Scotland. The older records show it was at one time spelled Aberbuthnoth.

One family bearing this name at least traces back in unbroken line to the period in the Middle Ages when the name was deliberately adopted as a result of the feudal sway which it held over the district.

But while there is a chance that any one bearing this family name might trace his ancestry specifically to this family at some period or other, it does not necessarily follow that such is the case. Some ancestor who merely lived in that district might have become known by the name upon his moving to some other locality. Whether feudal sway or mere former residence was indicated, the prefix to the family name in the first place would have been the same, "de," the Norman-French method of saying "of."

HEALTHY CHILDREN ALWAYS SLEEP WELL

The healthy child sleeps well and during its waking hours is never cross but always happy and laughing. It is only the sickly child that is cross and peevish. Mothers, if your children do not sleep well; if they are cross and ail a great deal, give them Baby's Own Tablets and they will soon be well and happy again. The Tablets are a mild but thorough laxative which regulate the bowels, sweeten the stomach, banish constipation, colic and indigestion and promote healthful sleep. They are absolutely guaranteed free from opiates and may be given to the new-born babe with perfect safety. You can obtain the Tablets through any medicine dealer at 25 cents a box, or by mail, post paid, from The Dr. Williams' Medicine Co., Brockville, Ont.

The dress of a New Guinea woman lasts her a lifetime. It consists of the tattooing made on her skin or of a series of small scars made in a pattern across her chest and shoulders.



"I suppose you know what happens to girls who tell untruths?"

"Sure; they catch husbands."

Children take things very literally. During a very muddy spell we look out of the window and saw a team almost stuck in the mud and some one remarked: "My! just look at those horses, they are barely crawling along." Little Katherine, aged five, looked out of the window and turned with a disappointed look, saying: "Oh! I thought they were down on their hands and knees."

Serve Mustard with all meats

Mustard neutralizes the richness of fat foods and makes them easier to digest. Mustard enables you to enjoy and assimilate food which otherwise would burden the digestive organs.

but it must be Keen's 232

You Can Stand on this Wash Board



Our SMP Pearl Ware Wash Board is so strong, tough and durable that a full-grown man or woman can stand on it without doing the rubbing surface or any part of it the least harm! The enameled surface won't chip, flake or peel off. Think of the wear there is in such a wash board! There is the same wearing qualities in all articles in SMP Pearl Ware. Try out the wash board and be convinced.

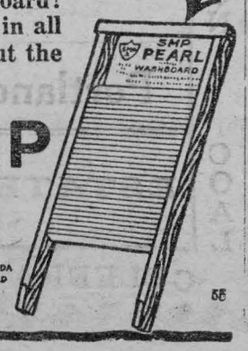

Ask for SMP Pearl Ware

SMP "QUALITY" TRADE MARK

MADE BY THE SHEET METAL PRODUCTS CO OF CANADA LIMITED
MONTREAL TORONTO WINNIPEG
EDMONTON VANCOUVER CALGARY

58

Science Baffled by Scents.

Science can do marvels for sight, hearing, and touch, but so far it has accomplished nothing for our sense of smell.

Attempts have been made to find the means by which deer and other animals detect a man's presence even though he is a mile or more away and out of sight. It seems fairly certain that the secret lies in a wonderfully keen sense of smell, yet elaborate tests have not proved this.

Civilized man has lost the keen power of smell with which he was originally endowedd, but many savage races retain it. A tribe in Northern Japan track game by the nose alone, exactly like a dog. There is also an Indian tribe in Brazil with the same gift.

Occasionally a member of one of the white races is found with similar powers. Dean Buckland, the British geologist, could tell the locality in which he happened to be simply by smelling the earth. Once, on being lost while out riding with some friends he picked up a handful of earth, smelt it, and announced, correctly, that they were near Uxbridge. James Mitchell, the blind deaf-mute, invariably recognized his friends by the odor peculiar to them when they entered his room.

So far from deciding how our olfactory nerves work, science has not yet discovered what scent is. A grain of musk, for example, will perfume a room for years, and yet, on being weighed, will be found not to have diminished even a fraction in size.

THF GROWING GIRL

Requires a Mother's Constant Care and Watchfulness.

In their early teens it is quite common for girls to outgrow their strength, and mothers should carefully watch the health of their daughters at this time, for it is when strength is sapped by too rapid growth that anaemia develops. The first signs may be noticed by peevishness, languor and headaches. The face grows pale, breathlessness and palpitation follow, with low spirits.

At the first symptom of anaemia mothers should act at once. Neglected anaemia often leads to decline, but if you see that your daughter's blood is enriched there need be no cause for anxiety. The finest blood enricher ever discovered is Dr. Williams' Pink Pills. The pure, red blood created by these pills will quickly banish all signs of anaemia. They will build up your girl's health and ensure her a robust girlhood. Give your daughter a course of Dr. Williams' Pink Pills now. Make her strong like thousands of girls and women throughout Canada who have been rescued from the clutches of anaemia by Dr. Williams' Pink Pills.

You can get Dr. Williams' Pink Pills through any dealer in medicine, or by mail at 50c a box from The Dr. Williams' Medicine Co., Brockville, Ont.

I Like Bulbs in Windows.

Years go, when I lived in a cold house and the plants would freeze now and then or get chilled enough never to be really nice, I learned the value of the hardy bulbs. I could have flowers even if the soil in the pots should freeze a crust. A light chill had no effect on even the more tender sorts, such as the paper-whites and freesias, while the hyacinths seemed to welcome the cold. Then if I wanted flowers in a room where I kept no fire, but where the temperature was well above freezing—around 50 or 60 degrees most of the time—I could have them, for all the hardy bulbs like such cool quarters. They will do better in a cool room than in a warm one, though in the ordinary living-room temperature they will do well if kept moist.—H. A.

Youth Asks.

I wonder what they know,
They must be very wise,
With all a lifetime garnering
Behind their dulling eyes;

And yet they talk of tiny things
And petty things long known,
And handle life that burns so hard
As if it were a stone.

Oh, what are life and living
And what is great and small?
For I am sick with wisdom,
Who have not lived at all!

—Margaret Widdemer.

Buy your out-of-town supplies with Dominion Express Money Orders.

Drivers Improve With Age.

According to Dr. J. J. Snow, nationally known psychologist, automibile drivers between the ages of 30 and 39 are least likely to have accidents, while those from 20 to 29 are constitutionally more careless. The old supposition that married men are less likely than single men to have accidents has been definitely disproven, he declares. Fitness to drive an automobile is solely a matter of intelligence, caution and quick nervous reaction to the needs of a sudden emergency.

You can always tell the age of a Japanese woman by looking at her hair. She wears a gold pin in her hair until she reaches the age of 25. At 30, the pin is white. At 40, the women wear plain shell combs. It would take a mind reader to tell the age of an American woman by her hair. They bob from 6 to 96.

Minard's Liniment for Rheumatism.

The best Tobacco for the pipe

Ogden's CUT PLUG

OGDEN'S LIVERPOOL

Masks and Faces.

The making of plaster masks from living faces bids fair to supersede portrait-painting and photography in Vienna. A well-known sculptor has established a studio for this purpose, and is doing a thriving business—the majority of his clients being women.

A mask of this kind can be made in a quarter of an hour, and costs about twenty-five dollars. The skin is smeared all over with grease, the eyes closed with sticking plaster and the ears stuffed with cotton wool. A tube between the lips, and another in the nostril, prevents suffocation, while silk threads are placed on the skin before the plaster is put on to make it easy to remove when the "sitting" is over.

Masks of women made in this way are often finished off with wigs, while those of men may be adorned with hats. Their terrible rigidity and deathlike pallor have an effect which is both weird and gruesome to the last degree. But the sculptor could not get orders for statues and he had to live. So he started this business, which bids fair to become far more remunerative than the mere carving of marble.



A Month Later.

Anna—"It's such a pity you were sick at Easter and couldn't wear your new spring hat."

Anne—"Yes—and now it's entirely out of style!"

Minard's Liniment Relieves Pain.

A Returned Evil.

An American tourist was shown to a room in a hotel in Brussels, where he found twenty candles stuck in a chandelier. As it was dark, the attendant lighted them all, but the guest had been in European hotels before and made him put them out immediately. This was of no avail, however. In his bill next day he found them charged—"Twenty candles, ten francs" (two dollars). He went back to the room and took out all the candles, wrapped each one in a bit of paper and slipped them into his overcoat pocket. When he was about to leave the house he found the servants drawn up in two lines in the hall, ten men servants on one side, the maid servants on the other, all smiling and ready for the expected tip. Then he drew out his package and distributd the candles, one to each. "Allow me, monsieur," he said, with a bow, "permit me, madame. They are very superior candles. I can assure you, I paid ten cents apiece for them." Then he stalked out and left them all staring at the candles like a set of wooden images.

BEECHAM'S PILLS Sweeten the Stomach

TROUBLED WITH ECZEMA ON FACE

Very Itchy, Caused Eruptions. Could Not Sleep. Cuticura Healed.

"I was troubled with eczema on my face. It broke out in a rash on my chin and was very itchy. Scratching caused eruptions and in a few weeks it spread all over my face. I could not sleep, and whenever I washed my face I would almost have to scream.

"I read an advertisement for Cuticura Soap and Ointment and ordered a free sample. I purchased more, and after using two cakes of Soap and one box of Ointment I was healed." (Signed) Miss Kathleen. Rothenbush, Box 40, Duff, Sask.

Use Cuticura Soap, Ointment and Talcum daily and keep your skin clear and healthy.

Sample Each Free by Mail: Address Canadian Depot: "Cuticura, P. O. Box 2616, Montreal." Price, Soap 25c. Ointment 25 and 50c. Talcum 25c. Try our new Shaving Stick.

Is Britain Tilting?

Is Britain becoming higher in the north and lower in the south? Scientists say that it is.

Recently a number of readings have been taken to find out the height above sea-level of the land in various districts, The results show that since the last readings were taken, about fifty years ago, the North of Scotland has risen about half an inch, while the South of England has sunk by rather less than that distance.

It is already an accepted fact that land is rising and falling in other parts of the world. The coast of Norway, for instance, is rising about half an inch a year, while the coast of Holland is sinking by that amount.

Britain once formed part of the mainland of Europe. The land in between gradually sank until the sea covered it and formed the English Channel and the North Sea.

Such earth movements, gradual or convulsive, are in operation ceaselessly upon the earth's surface. Their impulse seemingly arises from the fact that, the core of the earth being of heavier material than the crust on which we live, the latter naturally responds to the expansion or shrinkage of the mass, largely metallic, which it surrounds.

A Fight Under the Sea.

A diver named Cappadona tells a graphic story of a terrific underwater encounter which he has just had with a sting-ray more than a yard square.

While repairing cables off the French Mediterranean coast, Cappadona spotted the fish behind some rocks. Suddenly the ray dashed at him and almost stunned him with a blow of the tail.

The man defended himself with the dagger divers always carry and stabbed the fish between the eyes, but a perfect rain of tail blows followed, and the fish only made off when apparently bleeding to death.

The sting-ray emits electrical shocks with its tail.

When drawn up, Cappadona was found to have a seriously wounded arm.

The natives of New Guinea eat grub worms, rats, lizards, frogs, snakes and crocodile eggs along with other meat and vegetables.

Head Noises and Deafness

Frequently go together. Some people only suffer from Head Noises.

LEONARD EAR OIL

relieves both Deafness and Head Noises. Just rub it back of the ears, insert in nostrils and follow directions of Dr. J. B. Bergeson for "Care of Hearing," enclosed in each package. Leonard Ear Oil is for sale everywhere

Interesting descriptive folder sent upon request

A. O. Leonard, Inc., 70 5th Ave., New York



Gas Wells As Storage.

Exhausted gas wells are used as storage reservoirs for natural gas near Pittsburg.

I do not care to fool any man; when he discovers I have fooled him, he will do me more harm than my cunning did me good.—E. W. Howe.

HOTELS.

CLYDE HOTEL, 158 KING EAST, Toronto. Meals, twenty-five cents; rooms, dollar daily, $4.00 weekly.

MURINE FOR YOUR EYES

You Cannot Buy New Eyes

But you can Promote a Clean, Healthy Condition

Use Murine Eye Remedy "Night and Morning."

Keep your Eyes Clean, Clear and Healthy. Write for Free Eye Care Book.

Murine Eye Remedy Co., 9 East Ohio Street, Chicago

Headache

Bathe the forehead with Minard's in water. Also inhale.

MINARD'S "KING OF PAIN" LINIMENT

NERVES AND FAINTING SPELLS

Sent Woman to Bed. Great Change After Taking Lydia E. Pinkham's Vegetable Compound

Sarnia, Ontario.—"After my girlie was born I was a wreck. My nerves were too terrible for words and I simply could not stand or walk without pains. I suffered with fainting spells until I was no longer any good for my household duties and had to take to my bed. The doctor said I should have an operation, but I was not in a fit condition at that time. My neighbor said, 'Why don't you try Lydia E. Pinkham's Vegetable Compound? I am sure it will do you good and will save those doctor's bills.' So I was advised by my husband to try it after I told him about it. I am very thankful to say that I was soon able to take a few boarders for a while as rooms were scarce at that time. My baby is 17 months old now and I have not yet had an operation, thanks to your medicine. I have recommended the Vegetable Compound to a few people I know and have told them the good it has done me. I know I feel and look a different woman these last few months and I certainly would not be without a bottle of your medicine in the house. You can use this letter as you see fit, as I should be only too glad for those suffering as I have to know what it has done for me."—Mrs. ROBERT G. MACGREGOR, R. R. No. 2, Sarnia, Ontario.

A recent canvass of women users of the Vegetable Compound report 98 out of 100 received beneficial results. This is a remarkable proof of its merit. C

Genuine BAYER

ASPIRIN

Insist on BAYER TABLETS OF ASPIRIN

Unless you see the "Bayer Cross" on tablets you are not getting the genuine Bayer product proved safe by millions and prescribed by physicians 24 years for

Colds	Headache
Pain	Neuralgia
Toothache	Lumbago
Neuritis	Rheumatism

Accept only "Bayer" package which contains proven directions.

Handy "Bayer" boxes of 12 tablets—Also bottles of 24 and 100—Druggists.

Aspirin is the trade mark (registered in Canada) of Bayer Manufacture of Monoaceticacidester of Salicylicacid (Acetyl Salicylic Acid, "A. S. A."). While it is well known that Aspirin means Bayer manufacture, to assist the public against imitations, the Tablets of Bayer Company will be stamped with their general trade mark, the "Bayer Cross."

LOCAL AND GENERAL

Automobile Bumpers renickelled
MORASH FOUNDRY

Mrs. John Hickey of Aultsville, spent Wednesday in town.

Mr. and Mrs. J. E. Madden of Vernon were in town on Friday last.

A guaranteed saving of three to five dollars on every Coat or Dress bought at Bush's.—D. C. Bush.

Mr. and Mrs. Wm. Broder and family of Carleton Place spent Sunday with Mr. and Mrs. F. S. Broder.

Mr. Bently Ryan and family moved to Brockville last week, where they will reside in future.

Don't forget the food sale Saturday afternoon, October 25th in Mr. A. H. Casselman's store to be held by the Ladies Aid and Missionary Society of St. Pauls Lutheran church bc

Miss Rose of Ottawa is spending a few days the guest of Miss Hylda Nash.

Rev. Osborne, a former beloved Pastor, will be the preacher morning and evening, at the Anniversary Services in the Methodist Church on Sunday, October 26th.

Mr. Ross Turriff of Montreal is visiting his uncle, Mr. Geo. Dawley, at "Edgehill."

Mr. Wm. Reid of Cobourg, Ont., spent Sunday at his home here.

Mr. and Mrs. S. F. Woodland spent the week end with friends in Ottawa.

Mr. and Mrs. William H. Hunton of Buffalo, N.Y., were the guests of Mr. and Mrs. A. H. Hunter, Monday afternoon.

Mr. and Mrs. John H. Loucks left on Saturday for Canton, Ohio to spend the winter with their son, Ora.

The store that stands for incomparable values in all lines of Dry Goods and Women's Ready-to-wear Garments.—D. C. Bush.

Mrs. Fred H. Meikle will be at home to friends on Friday, October 24th, from 3 to 6. Afterwards the 2nd Friday of each month.

The ladies of St. James Church will hold their annual thanksgiving supper in St. James' Hall, Wednesday November 12th. Watch for later announcements.

Mrs. Harry Armstrong will receive pupils in voice production and singing at her home, cor. First St. and Gravel Road, Morrisburg dc

Do not fail to hear Ottawa's greatest tenor, Harry Underwood, in the Methodist Church, Monday night, October 27th.

Born—At Morrisburg, October 12, to Mr. and Mrs. Murray Styles, a son—Gerald William.

Donations for the Cornwall General Hospital will be received at the Agricultural Office on Wednesday, October 22nd.

Mrs. M. Fay of Waddington, N.Y. was the guest of Mr. and Mrs. F. R. Chalmers this week.

A large Cadallac Touring Car stalled on the Waddington bridge on Thursday a.m. and when Mr. Whalen the Customs Officer at that point, went to the driver's assistance, he discovered a cargo of ale. He seized the car and contents, but the driver got away.

Mr. and Mrs. Ed. Bowen of Vancouver, B.C., (formerly of Iroquois) were in town Thursday. They recently returned from a trip to Europe and will leave for their home in B.C. in a few days.

Mr. and Mrs. Ralph Fetterly, Mr. W. H. Fetterly, Mr. and Mrs. J. L. Casselman, motored to New York City last week. They will also visit Mr. Phil. Fetterly in Philadelphia, who is recovering from a severe illness.

We specialize in underwear—Penman's and Stanfield's—D. C. Bush.

The Ladies Aid and Missionary Society of St. Pauls Lutheran Church intend holding a food sale Saturday afternoon, Oct. 25th, in Mr. A. H. Casselman's store. bc

You have heard others—Hear Mrs. White display her elocutionary powers in the Methodist Church, October 27th.

The most popular Brush wool on the market—12 colors—every shade shown, 20c per ball, 2 for 35c—D. C. Bush.

During a recent evening performance at Savor's Theatre, Cardinal, the moving picture film caught fire and instantly spread to the other films, causing a fire which burned through the metal lining of the machine room and on to the attic and inside roof. Fortunately the prompt action of the Cardinal Volunteer Fire Department prevented the flames spreading to the store and the rest of the building, while the quick work of the attendants in opening the exits prevented a panic in the crowded theatre. The machine is a total loss.

Ask for McGregor's Sausages
"Six to the pound"
The Sausage de Luxe
Fresh Every Day

Sold in Morrisburg by

Orrin W. Duprau

Come and see what good things the L. A. and M. S. has for sale Saturday afternoon, October 25th in Mr. A. H. Casselman's store. bc

New Dress Fabrics to the fore. Silks, Canton Crepes, Tricotine and Wool Crepes.—D. C. Bush.

Miss Doris Tracy has returned home after a critical operation performed at the Brockville General Hospital.

Mr. and Mrs. Ford Wiggins left recently for Summerside, P.E.I., where they will reside in future. Mr. Wiggins will represent "Guns Limited" in that territory.

Keep October 27th clear and attend the concert in the Methodist Church.

Born—At Maternity Hospital, Kingston, to Dr. and Mrs. C. A. Louden, a son (Charles Gordon.)

Miss Robson and Mrs. Norval of Williamsburg, wish to announce that they have a fine display of Fall and Winter hats of the latest styles for sale at reasonable prices.. The Ladies of the surrounding country are cordially invited to call and inspect our goods.

A money-saving sale of Rugs, English Oil-cloths, Linoleums, and Congoleum Rugs.—D. C. Bush.

A chicken supper will be held in the lecture room of Knox Church, under the auspices of the L. A. Society on Wednesday, October 29th, from 5.30 until all are served. Admission 35 cents. Come and get a good supper.

Residents of the township of Osnabruck and Cornwall have petitioned the Hydro Electric Power Commission for an extension of the St. Lawrence system to include parts of these municipalities and a meeting to explain the project is to be held at Wales.

Had it not been for the action of the Court of Revision sitting in Kemptville on Friday last, Mrs. G. Howard Ferguson, wife of the Premier of Ontario, would have been without a vote in the coming plebiscite. The name of Mrs. Ferguson was inadvertently omitted by the assessor of the village and it was placed on the voters' list by Judge Reynolds presiding at the court.

Jack Bigman, an Indian, aged 19, giving his name as "Jack Williams" who escaped from Burwash prison, was placed under arrest, by local constable A. Bourette on Thursday, October 9th, charged with having broken into the hardware store of R. H. Bradfield & Co., and the General Store of Ezra Duval of Mariatown. Questioned, Bigman said his home was in Peterboro, and that he had escaped from Burwash prison, where he was serving a two-year sentence. He also admitted having broken into the store of J. J. Pitt & Son of Iroquois. He was arraigned before Magistrate Eager and sent to Cornwall jail to await his trial. Some of the stolen goods were recovered, but Bigman, who is supposed to have taken about $40 from the store of Ezra Duvall, had only 40 cents in his possession.

The Very Rev. Clarence MacKinnon, of Halifax, moderator of the General Assembly of the Presbyterian Church, is to speak in the Presbyterian Church at Spencerville on Thursday, October 16th. His address will be upon the work of the church at home and abroad.

No less than 13 employees of the Government on the Cornwall canal have resigned their positions and will retire on pension on Nov. 1. They are:—Frank Lally, overseer; E. Howard, head gardener; Robert McKay, inspector; Nelson Mallette, Elgear Ruest, Emile Heppelle, Alfred Runions, Capt. John Armstrong, Harry Armstrong, John Macdonell, Owen Fitzpatrick, Chas, Benson and Philip Watters.

A questionnaire sent out by Mr. James Hales, K. C., chairman of the Board of License Commissioners of Ontario, to the School Inspectors of the province, and published in the annual report of the commission from which the following is taken: 1st—Has the Ontario Temperance Act made any appreciable improvement in school attendance? 99 or 76 per cent answered yes, and 30 or 23 per cent answered no. 2nd—Has it improved home surroundings of the children? 158 or 94 per cent. answered yes and 10 or 5 per cent answered no. 3rd—Has it improved their opportunities for obtaining an education? 159 or 95 per cent answered yes and 10 or 5 per cent answered no. 4th—Has it resulted in their better education? 147 or 93 per cent. answered yes, and 10 or six per cent. answered no.—Contributed.



Betty Brown
Old Style-Home Made
Candies

They are delicious. Fresh shipment every Thursday.
60 Cents per pound.

St. Lawrence Hall, F. W. ROBINSON, Prop.

Notice

When in town, call in at SAM'S New Place, and see the Beautiful line of New Winter Coats; Beautiful Fabrics; Beautiful Furs and Beautiful Colors. Let your New Coat come from SAM'S Place.

Rare values in all the new materials. Sizes to fit every body. We also have a full line of Men's and Young Men's and Boys' Overcoats in all sizes, at the lowest possible prices.

SAM AGULNIK

Life Insurance

With or without Medical Examination.

With or without guaranteed Dividends

Policies written to meet all circumstances, by an Old Established Company. Policy Contracts easy to understand and without restriction as to occupation or travelling. Total Disability and Double Accident Benefit may be included.

JAS. A. RIDDELL

SPECIAL REPRESENTATIVE, MORRISBURG

Protection with Profit

Profits Reduce Twenty Payments to Fourteen

Policy 43488, issued in 1909, called for 20 premiums; but Great-West profits reduced this to 14 premiums.

Amount: $7452 Premium	$ 246.70
Earnings credited 1914	197.88
Earnings credited 1919	353.40
Earnings credited 1923	557.45
Total end of 14th year	1168.70
Required to pay future premiums	1046.70
Cash Surplus to Assured	$ 62.00

Although no further premiums are to be paid, the policy will continue to participate in profits.

The Great-West Life Assurance Company
Head Office - Winnipeg

T. E. CLELAND
District Representative

West End Meat Market

"Home of Quality Meat"

Prime Western Beef.
Fresh and Salted Pork.
Spring Lamb and Veal.
Poultry and Cured Meats.

WEEK END SPECIALS

Leg of Spring Lamb	34c
Spring Chickens	30c
Porter House Roast	18c
T. Bone Roast	25c
Try our Sausage	18c

A TRIAL WILL CONVINCE YOU—Fresh Fish Every Friday.

JOHNSTONE & ANDERSON
Morrisburg, 'Phone 74

To Our Customers

PAST PRESENT FUTURE

If pleased with our service, kindly tell your friends. Should you, however, chance to meet dissatisfaction here, please be fair enough to yourself and to your humble servant, to state your complaint, promptly and clearly, thus giving us an opportunity to make good, (where an error may have occurred) before spreading the news to your associates.

We aim to do our work well and to do it quickly, at a fair price.

VULCANIZING

Just-Rite Transmission Oil..
Polarine and Mobil.
Superior Cup Grease.

Open Tues., Thurs and. Sat Eves

"Tyrs, Toobs, Ford Pieces."
—TRY—

Tindal's Garage
—FOR—
McLaughlin & Ford Service

THE LAZY BOY

There are many misfit men in the world today who in their boyhood days were called "Lazy."

Parents by neglect, have committed crimes against their children and against society.

Don't call your boy or girl lazy until you know. Defective vision has caused many children to appear stupid.

Have their Eyes Examined.

'Phone for appointment.

J. MILES WHITTEKER
Optometrist
MORRISBURG, Phone 18

KEEP YOUR FEET DRY

Our Solid Leather Work Shoes are guaranteed and WATERPROOF.

DR. SCHOLL'S ARCH SUPPORTS

We carry in stock a ull line of Dr. Scholl.'s Foot Comfort Appliances.

We carry in stock a full line of Dr. Scholl's Foot Tacks, Leather and HARNESS REPAIRS.

Auto Curtains repaired. Celluloid for sale.

SHOE REPAIRING, RUBBER FOOTWEAR VULCANIZING AND HARNESS REPAIRING. ELECTRIC SHOE REPAIRING

A. G. TAYLOR

Have Your Clothes Made for you

There is a good reason why so many of our athetically inclined men wear "DresSwell" guaranteed Clothes and its not hard to find.

Amazing Values at $34.75, the Suit or Overcoat.

NASH
Agent for DRESSWELL Guaranteed

CELEBRATED SCRANTON COAL



Screened Coal

Stove & Nut Sizes on hand

Portland Cement in Stock

ESTATE W. H. McGANNON

CELEBRATED SCRANTON COAL