THE CHESTERVILLE
RECORD

Vol. 90, No. 35 | Wednesday, April 24, 1985 | Chesterville, Ontario. | Single Copies 35¢

INSIDE

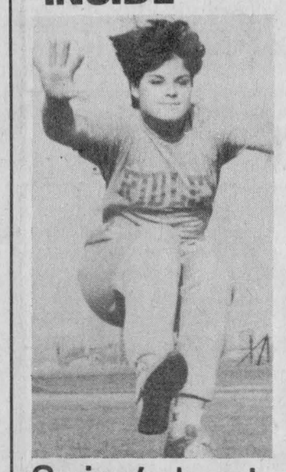

Spring's here!

19

Newsbriefs

Power dam

CORNWALL (Staff) - Ontario Hydro has announced the glass-enclosed gallery above the R.H. Saunders Hydro-electric generating station is open to the public Monday to Friday and beginning June 29 through August 31 the facility will be open every day.

Cookie day

(Staff) - The Chesterville area brownies, guides and pathfinders will be out in force tomorrow (Thursday) to sell their cookies in their annual effort to raise money. This is the girls' only fundraiser and leaders hope for generous response from the public. The cookie blitz will take place from 3:30pm to 5pm with 60 cookie sellers on the loose. Last week's official cookie day was cancelled because of the rainstorm.

Library grant

CORNWALL (Staff) - A provincial grant for $10,885 has been awarded to the Stormont, Dundas and Glengarry county public Library Board. The money comes from the Ministry of Citizenship and Culture and is intended for the purchase of French language books and materials.

Time change

(Staff) - Remember to turn the clock forward Saturday midnight when Daylight Saving Time begins.

Road work

CRYSLER (Staff) - One of the major projects being undertaken in 1985 by the roads department of the united counties is construction of 3.13 kilometres of the Swale Road (county road 13) from Crysler village east. Work on the project will commence in July and is slated for completion in September. The estimated cost is $420,000.

Fantasticks

CORNWALL (Staff) - The popular musical "The Fantasticks" is being staged by the Glen Theatre Production Society here April 25, 26 and 27 and again May 2, 3, 4, 9, 10 and 11. The curtain goes up at 8:15 each evening and tickets will be available at the Glen Building. The play will be performed cabaret style.

Cda. Sci. Fair

CORNWALL (Staff) - All scientists and those would like to be scientists should take a look at the offerings at the Canada-wide Science Fair being held here May 11 to 18 at the Civic Centre Complex. The event will be visited by two Canadian astronauts and a host of other celebrities as well as prize-winning young scientists from all over Canada.

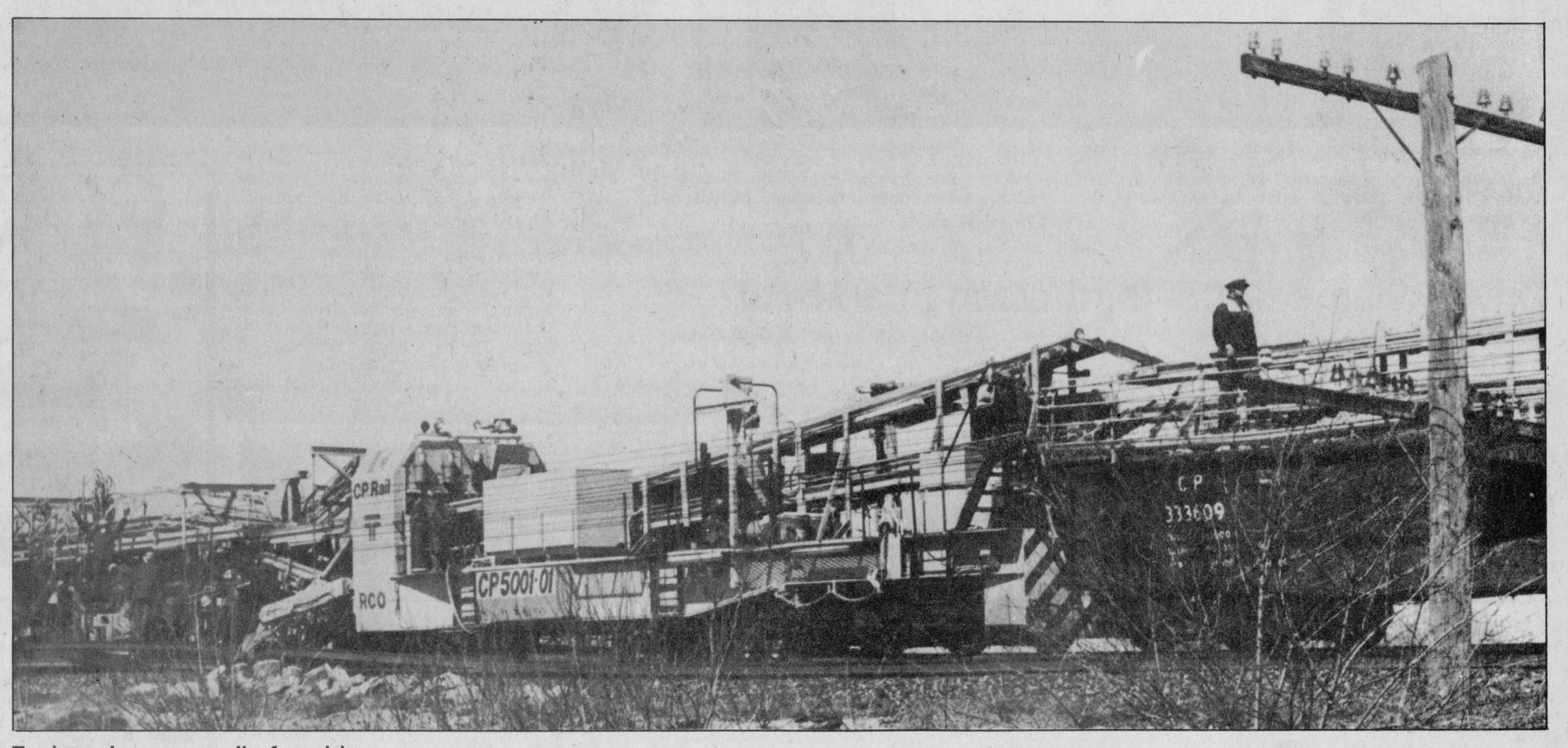

Exchanging new rails for old

The massive rail changeout machine (RCO) belonging to the CPR was brought to the area last Wednesday to exchange new rails for old along the length of the Winchester sub-division. Travelling at the rate of one and a half miles a day the RCO will help to fulfill a project costing $6.6 million for a 25.3 mile length of track. The rails are being changed along the route from Chesterville to Bedell. Another project, tying in with the rail change is the replacement of a total 30,720 new ties along the CPR track from Vaudreuil, Quebec on the western outskirts of Montreal to Bedell. The cost of the ties will be approximately $1.4 million.

Record Photo-Hanrahan

Village signs on for water search

(Staff) - Chesterville may have a greatly expanded water supply by late 1986. Monday night council entered into a contractual agreement with the Ontario Ministry of the Environment.

According to the terms of the agreement the ministry becomes the project manager for the village's well-drilling undertaking. Reeve Carl Ward affirmed yesterday before press time that because the ministry will be included in all phases of the project the village is accorded a substantial measure of protection along the way.

"We're very pleased the ministry is ready to give us the assistance we requested," said Mr. Ward. "When we went to Toronto recently to talk to the minister they had just changed their policy as of April 1. Instead of council doing the preliminary work and hiring the contractor they're now with us every step of the way."

Mr. Ward pointed out there were several positive features about the MOE scheme now in force.

"The nice things about it are that all the ministry personnel's services are free; we'll be receiving approximately 80.69 per cent of the cost from the MOE; and there is a possibility we'll be able to recover 80 per cent of the money we've already spent."

Council has invested about $50,000 into a study on water needs and possible new sources. The reeve said there is a need for expanding the supply because ministry requirements dictate a community must be able to supply not only present needs but an adequate supply for all building lots within the precincts.

Currently the town has two sources of water, one well which produces around 100 gallons per hour and a second source which guarantees about 30 gallons an hour. What the MOE would like to see in Chesterville is a third source bringing another 150 gallons an hour.

The location for the third well will be near the present water sources, in the west part of the village beyond the fairgrounds.

Monday night's regular meeting of council was addressed by three ministry engineers and hydrologists. They told council the grant for money should reach the ministry by October 1 for possible approval at the beginning of the 1986 construction season in April. Council members indicated they were eager to begin the project as soon as possible.

After water is found on the land then the next step, said ministry engineer, Gord Rose, "is construction, developing a well and building a pipeline." The ministry prepares all tender documents although advertising for this work must be paid for by the village. Estimated costs for advertising are between $300 and $600. Other expenses are paid by the MOE.

Stormont farmers lose case

(Staff) - A group of Stormont farmers has lost its battle with the Crop Insurance Arbitration Board of Ontario.

Saying the farmers were disgusted with this branch of government Leo Hunt acknowledged they received nothing in compensation for crops reportedly lost in the summer of 1983.

The group consisting of Leo Hunt, William Chamberlain, David Whetter, Roy Middleton and Peter Mesman, was accorded a hearing into the matter in Ottawa of Janury 31 of this year. The men represented a larger group of 23 farmers who were insured under the Hay and Pasture Plan with the Crop Insurance Commission of Ontario in 1983.

While all witnesses testified their crops were far below normal that year they were unsuccessful in pleading their case. The final judgment of the commission concluded "although there appears little doubt that there were drought conditions in Stormont county in the summer of 1983, the Board can find no basis for altering the calculations made by the Commission based on the regulations presently in force in Ontario."

The three board members based much of their argument that the actual production of the insured acreage is computed according to such variables as daily temperature, hours of sunlight and rainfall for the area where the crops are situated.

Since production is therefore computed in this way the board said it had fulfilled its part and no compensation was due the farmers. In addition, the board claimed these men had failed to forward rainfall records to the crop insurance commission. The board then looked to Chesterville rainfall reports for evidence of sufficient rain during the time second and third cuts of hay would be taken in normal years.

• Continued on Page 2

PROVINCIAL ELECTION UPDATE

- *Days remaining in the election campaign:* 8
- *Voting Day:* May 2 from 9am to 8pm
- *Candidates in Stormont, Dundas and Glengarry:* Liberal - Bill Dillabough, New Democratic Party - Rudi Derstroff, Progressive Conservative - Noble Villeneuve.
- *April 25, 27 and 28:* An advance poll will be held from 11am to 8pm. Locations are the Newington Fire Hall and the Williamsburg Fire Hall.
- *April 28:* There will be a Liberal Party Rally at 7pm in the Morrisburg Legion Hall. Special speaker for the meeting is Sean Conway, MPP for Renfrew North. SD&G Liberal party candidate Bill Dillabough will be present.
- *April 29:* A Liberal party rally will be held at Glengarry District High School. Featured guest speaker of the evening is Jean Chretien, former cabinet minister and contestant for the leadership of the federal Liberal party. The meeting starts at 8pm.
- *Revisions of list of electors:* Revisions may be made in the office of the returning officer located on Main St., Chesterville until May 1.



Good sports, all three

Conservative MPP Noble Villeneuve, centre, shakes hands with election opponents Liberal Bill Dillabough, left, and New Democrat Rudi Derstroff following an all candidates meeting in Alexandria Sunday night. The three candidates running in the riding of Stormont, Dundas and Glengarry, debated everything from farm loans to the strength of TV Ontario's signal in Eastern Ontario.

Record Photo-Riley

Few feathers ruffled in debate

ALEXANDRIA (Staff) - There were few scratches, let alone mortal wounds, in the first crossing of swords between Stormont, Dundas and Glengarry provincial candidates during an all candidates meeting here Sunday.

The debate, one of three planned during the second last week of the campaign, was sponsored by The Glengarry News and attracted about 120 people.

Despite a free-wheeling airing of issues that included everything from separate school funding and farm lending policies to the reception of TV Ontario's signal and the lack of Canadian content in school textbooks, Sunday's debate little of the heat that characterized the face-to-face confrontations of the 1983 byelection.

Liberal Bill Dillabough set the tone of the evening with an opening statement in which he praised his opponent, Conservative MPP Noble Villeneuve, as an "excellent member of parliament" and a man for whom he had "a lot of respect".

Mr. Villeneuve returned the compliment by calling the 55-year-old Morrisburg reeve "an old friend" and a distinguished municipal politician.

Despite some jabs from Mr. Dillabough on the Conservatives' record in Eastern Ontario, it was New Democrat Rudi Derstroff who appeared most willing to stray from party policies to spar with his opponents.

Calling for a new direction in Ontario politics, the 37-year-old OC Transpo driver blasted Mr. Villeneuve for campaigning with re-hashed Tory policies that weren't sensitive to the needs of "grassroots people".

The Chesterville councillor and scout leader also teased Mr. Villeneuve about Conservative press releases that portrayed the 47-year-old MPP as a dedicated politician who had camped outside ministers' doors to get answers for his constituents.

Calling it a good example of how much pull a government representative actually has for the riding, Mr. Derstoff quipped, "I think we'd be much better off sending someone with camping experience to camp outside ministers' doors."

Slamming the Conservatives for failing to take a tough stand on acid rain, extra billing by doctors and the economic and social problems facing Eastern Ontario, Mr. Derstroff said the government had allowed the people of Ontario "to lose control of our own destiny."

Countering agruments that Eastern Ontario was being neglected by Conservatives, Mr. Villeneuve said he was "a strong voice" who's "done whatever he had to do to get extra funding in this area."

Speaking in both French and English, the Moose Creek real estate appraiser said his "hardball playing" had pumped an additional $800,000 in supplemental grants to ridings in SD&G this year.

He added that neighboring ridings with opposition representatives have continually asked for his help during his 16 months in office, proving the importance of having a government representative in the riding.

Liberal Bill Dillabough said provincial grants to municipalities, education, health care and farming were the major issues of the election and charged the Conservatives with allowing chronic problems to develop in these areas.

But during questioning from the floor, Mr. Dillabough frankly admitted to one farmer that he knew little about agriculture.

At one point, responding to a question on cheese imports, Mr. Dillabough asked for an explanation of what was done with industrial milk. Acknowledging the turn in tables of debate procedure, the former United Counties warden said he was asking questions to understand the situation. The questioner responded, "That's what I'm here for", drawing a laugh from the audience.

An impassioned plea by Chesterville Reeve Carl Ward for a drug rehabilitation centre in Eastern Ontario produced the most controversy during the debate. Mr. Ward, arguing that the government was already spending millions to send drug and alcohol abusers to institutions in the United States, challenged Mr. Villeneuve to explain why that money couldn't be diverted to create an institution in Eastern Ontario.

Responding to Mr. Villeneuve's answer that "the government is struggling with the problem but there aren't unlimited funds", Mr. Derstroff said it was another example of Conservatives not properly looking after Ontarians.

"The money is being spent,

• Continued on Page 2



Young scientists rake in the prizes

Maple Ridge's science fair team brought home the treasure last week when these youngsters competed in the junior section of the Cornwall event. Front, from left: Ivan Bowman, Lesley Humphries, Ann McNab and Robbie Pollock. Second row from left: Andrew Henderson, Steven McKibbin and Danny McNairn. Absent Stephen Kenward.

Record Photo-Hanrahan



Fire averted

(Staff) - A minor fire in a fuse box at the residence of Elaine Chambers in Chesterville was extinguished promptly by members of the volunteer fire department, Monday morning averting what may have turned into tragedy.

"I could smell smoke which seemed like chemicals," Mrs. Chambers said after all the excitment "And I went outside to see if anything was the matter."

She soon realized the smell was originating from the fuse box in her front hall. The box erupted into smoke and flames and she called the fire department.

The fuse box, a small one governing the hot water heater, has to be replaced but other than some smoky furniture and curtains in the house no other damage seemed to be in evidence said fire chief Mike Fyke later.

Driver charged after third crash in an hour

WINCHESTER (Staff) - An Ottawa man was arrested Sunday night near Winchester after a series of three hit-and-run accidents within an hour.

The first accident Sunday night happened on highway 43 at Finch where Geraldine Proulx's vehicle was struck from behind. Police said the 1975 Chevrolet which hit her didn't stop and the amount of damage is unknown.

The Chevrolet continued to Williamsburg where the driver crashed into Cheryl Casselman's 1980 Plymouth. The amount of damage is unknown.

The car continued on its way, sideswiping Ingleside resident David Hopewell's 1970 Volkswagon van at the south junction of highways 31 and 43. Damage to the Hopewell vehicle is estimated at $1,500 and damage to the Chevrolet is estimated at $1,000.

The Chevrolet was finally stopped by Constable Bill Ralko of the Winchester OPP after a short car chase.

No injuries occurred in this hour-long ride through the countryside.

Thirty-two year old Andre Bisson of Debra Street, Ottawa has been charged with failure to provide a breath sample, impaired driving, failure to report an accident, and failure to stop for police.

Bisson will appear in Winchester Provincial Court on May 10.

• Continued from Page 1

Crop insurance

Both Roy Middleton and Leo Hunt testified to the board their first cuts were normal but that the weather turned unusually dry after that and neither was able to obtain a second or third cut.

William Chamberlain noted his yield was down by half, and he managed to obtain only 60 bales per acre versus his usual 120 bales.

Peter Mesman noted his cow-calf operation suffered because he also was unable to take second and third cuts of hay. His first cut, he said, was only 85 per cent of the normal yield per acre. He added he was forced to buy standing hay to provide for his animals. As well, although he admitted he did not forward rainfall records to the commission he kept his own records. He estimated his entire hay production that summer to be between 55 and 60 per cent of normal.

The farmers were told a computer model operates on various assumptions including the fact the first cut will occur after 550 heat units have been realized; and that out of the total crop production 60 per cent will be yielded on the first cut, 25 per cent on the second cut and 15 per cent on the third cut. The model also assumes good farm management and adequate drainage are present. It also assumes there is at least a minimum depth of 30 inches of soil in which to retain moisture.



PETER LAFAVE
Used Car Manager
For a great deal on a fine used car or truck see Peter Lafave or Keith Green
Choose from over 35 reconditioned units and some "Mechanic's Specials"
Riverview
Dodge-Chrysler
Drive a little ...Save a lot
2205 Vincent Massey Dr.
Cornwall
938-1192

Enumeration completed

(Staff) - Chief Returning Officer Fay Shaver says that this is one of the most thorough enumerations in the Stormont, Dundas, and Glengarry riding, with no more than 50 names expected to be added to the voters' list before the May 2 election.

When door-to-door enumeration ended April 10, 35,424 adults in SD&G were on the list to vote. By Monday night only 32 extra names had been added to that list and that included 18 people whose road was missed because of a boundary misunderstanding. The 18 were automatically put on the list to vote without having to phone in to request it.

Though fewer than 50 people are expected to be added to the list before the election day the total number of SD&G voters can't be estimated, Mr. Shaver said, because rural electors not on the list may still vote provided they are identified and vouched for on polling day by another qualified elector who is on the list at that polling place.

To be eligible to vote in this election one must be at least 18 years of age on polling day, a Canadian citizen or British subject, and a resident of Ontario for at least the 12 month period before election day.

About 6 million Ontario citizens are eligible to vote in this election, Ontario's 33rd, a large increase from the 2.1 million eligible electors on the list in 1934.

In the last general election in 1981 58 per cent of the 5,519,204 people on the voters list cast ballots on polling day.

• Continued from Page 1

Candidates

the paperwork is being done and we're forcing people to go the United States," he said. "People aren't being considered by the Conservatives."

That prompted Mr. Villeneuve to hotly reply, "Contrary to what they might think, the NDP does not have a monopoly on looking after people."

IBM trophy won

Winners for their inventive computer projects at the Stormont, Dundas and Glengarry science fair held recently were these Maple Ridge students. At left, Ivan Bowman won a merit award and earned honorable mention for the computer game he designed. The team of Danny McNairn (centre) and Bertie de Bruijn placed second for the design of their computer graphics game Barnyard Mania. The boys won the IBM regional computer technology award.

Record Photo-Hanrahan

Winchester TV & Video
(A DIVISION OF CLARENCE TV)
St. Lawrence St.
Winchester
774-3666
- Sales and Service -
- RCA
- Zenith
- Panasonic
- Electrohome
- Toshiba
- Antennas and Satellites
Also available:
- VHS and video disc rentals
- Membership club
- Audio video accessories
SPECIAL OF THE WEEK
RCA 16" Color
- 22-function remote control
- Video monitor capability
- 4 connection monitor panel
- Automatic light sensor
Regular $799.95
4 ONLY — SALE PRICE
$479.95
TELEVISIONS

LEASE A TRUCK
DODGE D-100
1/2 Ton Pick-up
Similar to illustration
Full size, auto., ps & pb, 8 ft. box, radio, step bumper
For as little as $190 per mo.
Ask for details
RENE REYNEN
Lease Manager
We have Chrysler...
LeaseAbility
Riverview
DODGE-CHRYSLER
Drive A Little — Save A Lot
2205 Vincent Massey Dr. Cornwall 938-1192
17-1c

GUITARS
Your Choice...
Martin, Fender, Peavey, Gibson, Hagstrom, Takamine, Cort, Yamaha, Ibanez, Goya, Citation
At Cornwall's No. 1 Music Store
MELODY MUSIC CENTRE
104 Pitt St. Promenade Since 1963 933-0205

Wanted To Buy
Free-Listed Holstein Heifers
Close and Fresh
For Export to USA Markets
Also Quebec & Mexico
HOLSTEIN BULLS FOR SALE
LOAN or TRADE
PUREBRED & GRADE
Doug Hitsman
448-2837
Call before 7am or after 5pm

CO-OP
APRIL FARM AND HOME SALE
Sale prices in effect until April 27, 1985
Our new Spring & Summer catalogue with over 130 pages is now available at all participating Co-op stores. Pick up your copy today!
Don't forget to enter our special draw. You could be the lucky winner of a 1985 Ford Pickup. Full details at all participating Co-op's.
DAIRY SANITATION
Our entire stock of Dairy Sanitation supplies is now on sale. Pick up your supply today.
10% OFF
WD-40 SPRAY
Multi-purpose spray stops annoying squeaks, lubricates and loosens rusted parts. 12 oz. can. 548-100
2.69 ea.
COTTON GLOVES
Men's white 8 oz. cotton glove with comfortable knit wrist band. One size fits all. 546-004
65¢ pr.
RUBBER BOOTS
12" high boots offer excellent waterproof protection. Heavy duty sole. Cdn. made. 549-236
13.49 pr.
8" Weed Eater®
Lightweight electric unit with double insulated motor. Line is automatically cut. 591-011
19.88 ea.
The Farm Store... and more!
MasterCard CHESTERVILLE 448-2377 VISA

Buy Your Honda From The Experts
The Motorcycle People
Since 1937
AVAILABLE AT
Irwin Supply (Cornwall) Ltd.
HONDA MOTORCYCLES
701 ROSEMOUNT AVE.
Cornwall — 933-4600

St. Lawrence UEL Branch busy planning convention

MORRISBURG (Special) - The spring meeting of the St. Lawrence branch of the United Empire Loyalists Association of Canada will be held on Sunday, May 4 at Knox Presbyterian Church, Morrisburg. Registration will begin at 1:15pm in the lecture room, and the meeting will start at 2pm. The church is located on the corner of McKenzie and First Streets.

The branch is hosting the annual UEL Convention in Cornwall, June 6, 7, 8, and 9 at the Civic Complex. Members are expected to attend from across Canada, with the annual meeting to be held June 8. There will be tours of Glengarry, Cornwall and Upper Canada Village.

A special presentation will be held June 7 at Upper Canada Village by the Myers family of California and Ontario. Several branches will have displays, and there will be a room for genealogy of this area.

A representative from the Kirk Session will tell the group about the Church, explaining the history, and showing them about the sanctuary.

The branch is busy planning the convention, and has several other dates planned. Sunday, August 11, a Loyalist church service, followed by pot luck picnic at Holy Trinity Anglican Church, Riverside Heights. Annual charter night banquet in Cornwall, September 28. Lunenburg United Church Hall is the site for the annual meeting, followed by pot luck supper on October 20.

Anyone wishing information on the convention should contact Mrs. Florence English, RR2, Iroquois, K0E 1K0. Any other information about the Branch, Box 285, Morrisburg.

All meetings are open to people interested in area history, or those having a Loyalist background keen on finding out more about their ancestors.



Hospital donation

Patients at Winchester District Memorial Hospital were the recipients of a gesture of goodwill from the Dundas Rebekah Lodge 387 early this week. The Chesterville women's group donated $420 in order to purchase a feeder chair for the hospital's second floor, making life a little easier for those confined to wheelchairs. Making the presentation were Junior Past Noble Grand Minnie Henderson, left and Noble Grand Lila McMillan, seated. Accepting the cheque was hospital executive director Bert Stel.

Record Photo - Mitchell

Plants judged by Hort. Society

MORRISBURG (Special) - April meeting for the Morrisburg and District Horticultural Society was held at the Morrisburg Civic Centre. Members were present from Iroquois, Williamsburg, Chesterville, Ingleside and Morrisburg.

Winners in the African violet display were: 1. Mrs. Rosendaal 2. Nelda Hanes. 3. Jean Shaver.

Mary Bouchard will donate a trophy in memory of her husband. Amy Foss won the door prize. The Society has been asked for plants for Upper Canada Playhouse.

Special speaker, Carson Elliott of Ingleside, spoke on starting and transplanting seeds.

The June bus trip will be 14, 15, 16. The next meeting will be May 16 when there will be an auction of plants.



The Chesterville branch of the Women's Institute met for a photo session last week that will long be remembered. The picture will be entered in the Tweedsmuir History, a local history that is prepared and updated by the institute. Photographs of the branch are taken every 10 years.

Record Photo-Riley

Cat on a hot transformer causes fire, power outage

(Staff) - A cat climbed onto an electrical transformer last Wednesday morning, electrocuting itself, starting a fire, and turning off the power for area homes.

To escape the dog that was chasing it, the kitty climbed up a hydro pole on South Street and onto the transformer. The transformer then short-circuited causing sparks to fly, setting a nearby hedge and grass ablaze.

The fire department was called in to fight the fire and when they climbed up to investigate the sparking transformer, the unfortunate cat was discovered.

A fire department spokesperson said he had never seen anything like it before. "Nobody from around here has," he said. "It was some hot cat!"

While the fire was being put out, Hydro workers were trying to end the blackout which left 124 houses without power from 7:30am to 9am.

A Hydro spokesperson said that workers were trying to pick up the dead electrical line, but they couldn't. The workers decided to drive around to find out what was causing the short in the wire when they too discovered the cat.

When the feline was removed, the firemen went back to the station, and the Hydro workers ended the early morning power failure.

Thieves steal $3700 stereo

MOUNTAIN (Staff) - Stereo equipment worth $3,700 was stolen from a Mountain home on the weekend.

Police said the only items missing were pieces of stereo equipment from Chris Wimperis' RR2 Mountain home. They concluded the thieves knew what they were looking for.

The break-in was reported Saturday afternoon and so far there are no leads.

Villeneuve denies Stormont ag. office an empty promise

MORRISBURG — Ontario Liberal leader David Peterson says the Conservatives broke their word to Stormont County farmers by failing to keep a 1983 byelection promise to move the county's agricultural office from Cornwall to Avonmore.

Mr. Peterson made the charge during an April 9 stop in Morrisburg where he spoke to SD&G Liberals gathered to nominate a candidate for the upcoming provincial election.

The charge centres on a promise made by then-Minister of Agriculture and Food Dennis Timbrell during a campaign meeting in Avonmore. Mr Timbrell, campaigning with Conservative candidate Noble Villeneuve in November 1983, announced that the Ontario Ministry of Agriculture and Food office would be moved to Avonmore, a hamlet located in the centre of the county.

Mr. Peterson said the fact that the office is still in Cornwall 15 months after Mr. Villeneuve won the byelection proves that Conservatives campaign with empty promises.

The proposal was widely applauded by area farmers who have long felt the city of Cornwall, located in the south end of the county, is a poor location for an agricultural office.

But MPP Noble Villeneuve and Stormont Agricultural Representative Dale Miller say the move is still going ahead.

Admitting that the move was "never high on my list of priorities" Mr. Villeneuve said the office's long tradition in Cornwall didn't warrant a quick and unplanned move.

He added, however, that plans for the new structure in Avonmore have already been drawn up and that the delay in implementing the move is the natural result of going through procedures.

"This was a decision made by the Ministry of Agriculture and Food and not a politician and it takes a long time for everyone to jive together in the bureaucracy," he said. "But it is going on."

"It's very much on the move," said Mr. Miller. "There's no time frame but we've got the plans right here and I expect we'll see the move within a year.

Mr. Miller added that the office in Cornwall is under a lease that expires this fall.

The new structure in Avonmore is expected to be larger and include a boardroom for farm meetings.

DOWSER'S BARBER SHOP & LARRY'S HUNTER SUPPLIES



HOURS
Tues., Wed., Friday 9-5:30
Thursday: 9-9
Open Saturdays

560 MAIN ST., WEST
WINCHESTER
774-2377 Residence

BLAKELY, CRAIG, VISCOUNT & CO.
CHARTERED ACCOUNTANTS
1343 Rosemount Ave. CORNWALL 932-3610
5th Street MORRISBURG 543-2981

House of Spirits
Wine & Beer Making Supplies
Barkley Road
¼ mile east of Hwy. 31, North of Williamsburg.
774-3358 after 6pm
Debbie Etherington Steven Barkley
Hours:
Weekdays, 6pm-9pm,
Weekends, 10am-9pm.

NOBLE VILLENEUVE



Premier Frank Miller with Noble Villeneuve, Parliamentary Assistant to the Minister of Health

BUILDING ONTARIO TAKES TEAMWORK

Building on the strength of Ontario takes experience and the ability to listen to people and, most of all, the will to act on what they're saying.

That's why you need NOBLE VILLENEUVE representing you. NOBLE knows the people and the needs of STORMONT-DUNDAS-GLENGARRY. He has proved his ability to serve these Counties during his term as your hardworking MPP.

NOBLE will continue to be a strong voice speaking out for you at Queen's Park. By electing him, you will help the Miller team to form the next government, and give your needs and your ideas greater personal representation.

On May 2, elect
VILLENEUVE Noble

For polling information or to arrange transportation, call:
Winchester: 774-2493 Morrisburg: 543-2196 Alexandria: 525-4265

TOWNSHIP OF FINCH

TENDER FOR DRAIN

Sealed tenders, plainly marked as to contents, will be received by the undersigned until *12:00 noon, Monday, May 6th, 1985* for maintenance and improvement of Dunbar-Campbell-Adams Drain Extension.

Principal Items:
- 398 m³ Material Excavation & Spreading
- 1 m³ Rock Excavation & Disposal
- 500 m General Ditch Cleaning
- Farm Crossing, Ditch Seeding & Close Cut Clearing

Contract documents and tender forms may be obtained at the office of Stidwell & Associates Ltd., Consulting Engineers, 107 Sydney St., P.O. Box 1001, Cornwall, Ont., K6H 5V1.

A certified cheque in the amount of ten percent to accompany each tender. Lowest or any tender not necessarily accepted.

A.V. Empey
Clerk-Treasurer
Berwick, Ont.
K0C 1G0
35-1

AUTO SALES
Quality Used Cars
New Cars
FULL SERVICE
LMS Motor Sales
Williamsburg
535-2298 535-2024

Dundas Power Line Ltd.

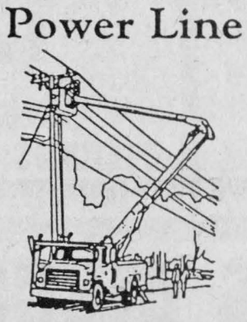

Owner: Frank Heerkens
All types of:
Hydro poles & service installations
Hydraulic auger
and 5-ton boom with bucket
Backhoe service
Earth & rock removal
Tree trimming service
RR1 Chesterville, Ont. K0C 1H0
Bus.: 448-3400
Res.: 448-3400

Local industry a major contributor

MOREWOOD (Staff) - Officials of Ottawa's Ronald McDonald House honored one of their most generous donors, Morewood Industries, last week.

The local company, manufacturers of custom windows donated all the windows to the facility located on the grounds of the Children's Hospital of Eastern Ontario on Smyth Road.

Ronald McDonald House president Annette Miller said "I'm delighted to present this plaque to Morewood Industries and we apreciate the contribution made to Ronald McDonald House."

Morewood Industries' Stephen Rosenburgh said his company was pleased to help the non-profit organization on its way to becoming a reality in order to serve the children of western Ontario and eastern Quebec.

One of the major donors to the residence for out of town parents where children are undergoing treatment at CHEO, the company's donation was manufactured by the Dutch Windows segment of the company. Constructed of California redwood and sporting modern thermal glazing for energy efficiency, the windows grace the fourteen bedroom house.

Mrs. Miller explained Ronald McDonald House is "a home away from home" for parents whose children are staying at CHEO. The charge is $7 per night although in case of financial hardship there is no charge. The house has a homelike atmosphere with laundry room and kitchen where parents can prepare their own meals.

In order to cut down costs organizers, who were given $300,000 by McDonald's Restaurants as a start for the project, have enlisted the help of area companies. Besides Morewood Industries other businesses like Ikea and Laura Ashley Shops have contributed services and furniture.

Parents staying at the attractive residence stay on average a week although some must stay up to three months at a time while their children undergo longterm therapy. A resident manager, Bob Fontaine, is present to run the home.



Major gift for Ronald McDonald House

One of the major donors to Ronald McDonald House in Ottawa is Morewood Industries which contributed and installed all the windows in the facility free of charge. The centre is a residence for out-of-town parents whose children are undergoing treatment at the Children's Hospital of Eastern Ontario. The house is located on the hospital grounds. Morewood Industries' Stephen Rosenburgh (left) is congratulated by Ronald McDonald House president Annette Miller and house manager Bob Fontaine. Record Photo-Hanrahan

To introduce worm racing

INGLESIDE (Staff) - The Township of Osnabruck is having a worm race June 1 for Fitnic. The question is how do you train a worm for a race?

The Parks and Recreation Association are going to be celebrating national fitness week by having a worm race along with other events including; an egg toss, bed races, a wheelbarrow race, a bicycle rodeo, and also other events.

The worm race will be near the Ingleside shopping plaza. Entry is open to everyone in the township, with an entry fee of 10 cents. The worms must be two inches long at least, and they also must be alive. Five worms can be entered in the contest but only two per heat.

Monkland makes centennial plans

MONKLAND (Staff) - Plans for the June celebration of Monkland's centennial are well underway, organizers report.

With the date set for the weekend of June 28, 29 and 30, area residents are compiling a large number of events for the district.

The theme of the weekend is heritage and sponsors want to honor the area's pioneers.

Festivities begin on Friday, June 28 with the crowning of a junior and senior centennial queen. The queens will reign over the weekend's events.

Saturday, June 29 is a jampacked day beginning with a parade through the village. To date there are sixteen confirmed entries for the parade, including bands. Area families are being encouraged to enter a family float depicting a scene from the past.

Events will take place on the grounds all day Saturday. These include the officials opening, a craft display, family ball tournament, local talent show, fashion show, refreshment booths, tug o' war and tournament. The day ends with a buffet supper and dance. Centennial dress is encouraged all weekend.

Events scheduled for Sunday, June 30, include a ball tournament, children's games, and races and an ecumencial church service, chicken barbecue, camp fire and sing-a-long. Wilbert A. Crawford, a former Monkland resident, will be guest speaker at the church service.

Another feature of the weekend will be decorated lawns. Residents of the village are being asked to decorate their lawns and display centennial signs welcoming friends and visitors to the area.

To help raise money for the costs souvenir centennial buttons will soon be on sale. Another money raiser is expected to be the recently completed book, "Reflections on Monkland and District." These are now available for purchase.

Organizers are requesting help to get all these celebrations off the ground. Anyone able to help could contact these committees and their organizers: centennial queen committee, Alice Bender (346-5657), Karen Barker (346-2006), Doris Ferguson (346-2033); centennial fashion show committee, Sandra Sproul, (346-5643); parade committee, Leonard Ferguson, (346-2033); ecumenical service committee, Doris Begg (346-2030).



Lorilea's Clip Salon

Will bath, clip and groom all breeds

LORILEA ERRATT
CHESTERVILLE, ONT.

Call 448-3507 after 6 P.M.

Brownlee Funeral Home

ONTARIO FUNERAL SERVICE ASSOCIATION (Incorporated)

Member of THE ORDER OF THE GOLDEN RULE

Finch 984-2234

SINGER SEWING CENTRE

OWNED & OPERATED BY SMITH-ANGERS MANAGEMENT LTD.

SALES & SERVICE
• SEWING MACHINES • KNITTING MACHINES
• CABINETS & CHAIRS • VACUUM CLEANERS
• PARTS & NOTIONS
• REPAIR ALL MAKES OF MACHINES
• FREE ESTIMATES

PICK UP & DELIVERY
NOW AVAILABLE AT:
HI JAC FABRICS
CHESTERVILLE - 448-3556

or call
Sales Rep. Gerry Angers (613) 822-6499
or
St. Laurent Shopping Centre (613) 741-0014

Do lump sum insurance payments give you a lump in the throat, bring a tear to the eye, and put a dent in your pocketbook?

Then read on. Because The Dominion has the ideal solution.

The Ideal Monthly Payment Plan.

It allows you to pay for your insurance premium with 12 monthly instalments. With absolutely no carrying charges.

Just how ideal is the Plan?

FOR EXAMPLE, IF YOUR ANNUAL PREMIUM IS....	YOUR MONTHLY PAYMENT WOULD BE....
$240	**$20**
$480	**$40**
$720	**$60**

the Ideal Monthly Payment Plan

The Dominion of Canada Group

Ron Armstrong Insurance Broker Ltd.
CRYSLER — 987-2117

Fred S. Coons Insurance Broker Ltd.
CHESTERVILLE — 448-2398

TRP
READY MIX LTD.
Associated With A.L. Blair Construction Ltd.

EXCAVATING CONTRACTORS
EQUIPMENT RENTALS
ALL QUARRY PRODUCTS
SAND & GRAVEL



MAIN OFFICE MOOSE CREEK 538-2271
QUARRY & READY MIX PLANT AT ST.-ALBERT 987-5377

NOTICE TO CHESTERVILLE HOMEOWNERS:

If you are still heating with oil and make arrangements by May 31st to install a Natural Gas heating system this year, you will receive a $50 cheque from Northern and Central Gas.

When you sign early we can organize our heavy construction schedule and end up saving money. These savings are going to be passed on to all customers who require the installation of a service line and who arrange, between April 1 and May 31, 1985, to convert from oil to Natural Gas. A $50 cheque will be forwarded directly to you from Northern and Central Gas.

Natural Gas Is Ontario's Choice

But a free $50 cheque is not all you can get.

An Ontario Government study proved that the four most economical heating systems are those using Natural Gas. In fact, you can **save up to 50%** of your home heating costs.

No Payments for One Year

When you decide to convert to Natural Gas, we have another offer you may find irresistible. We are willing to install a brand new, money-saving Natural Gas furnace or conversion burner in your home and let you use it **FREE for the first year.** You pay only for the Natural Gas used.

Whole House Comfort

If you're still heating with oil, you should know that it's costing you a lot more money than is necessary to heat your home. Why not sign now, install your new furnace or conversion burner whenever you're ready this year, get a **$50 cheque, have a FREE furnace for the first year and save up to 50%** of your home heating costs.

Call Northern and Central Gas today for complete details on these and other programs, as some restrictions may apply in your area. But call today - the $50 offer expires May 31, 1985.

Northern and Central Gas

Ncgas Call Collect [613] 938-3607

NATURAL GAS The cheapest energy—today and tomorrow.

CHESTERVILLE'S HAIR STUDIO

CREATIVE IN ALL ASPECTS
MEN WOMEN & CHILDREN
OPEN 6 DAYS A WEEK!
MON.-WED. 9-5
THURS. 9-9
FRI. & SAT. 9-5
NO APPOINTMENT NECESSARY
448-3674

Save CLOSING Now
SALE



SWEET BABY JANE BLOUSES 2/$15.00
NUMEROUS TOPS $1.00

WINTER COATS $29.99



EVERYTHING MUST GO!

SUMMER DRESSES SAVE UP TO 50%

CHILDREN'S SKI SUITS Size 5 & 6 $25.00

FINAL WEEK
STORE CLOSES SAT., AT 5 P.M.

SUMMER TOPS $6.99

CHILDREN'S SWEATERS & TOPS 2 FOR $5.00

SKI JACKETS $12.00
ASSORTED FIXTURES & MIRRORED COUNTER FOR SALE



STONEWASHED JEANS 2 PAIR $40.00

ANN'S DISCOUNT CLOTHING
MORRISBURG SHOPPING CENTRE
ALL SALES FINAL

Finch students enjoying print crafts

(Staff) - Last fall professional printmaker Karen Carriere applied to the Ontario Arts Council's Creative Artists in Schools program and this spring local schools are glad she did.

Under this government program Carriere has spent the last five weeks teaching 29 grade four Finch Public School students how to make various print crafts. She has been spending two mornings a week to teach them about stamp prints made with a cut-up vegetable stamp, prints made by stamping gouged-out plasticine pieces, oil pastel rubbings, rubbings made by scratching ink-covered paper and tracing, rubbings made by scratching plexiglass and then tracing, stencil-making, and making paper by hand from recycled materials.

Carriere said the ten art lessons she has given Finch Public School students weren't designed for students to make good finished end products, but were aimed at the enjoyment of the crafts. This arts program is designed to give students the opportunity to explore and develop their own individual artistic talents through an intensive hands-on experience with the guidance of a professional creative artist.

Carriere added that printmaking is not as well known as pottery and carving so this program has given her the opportunity to promote her type of art work.

Grade four teacher Carol Cummings worked with Carriere the five weeks in the Finch classroom to help answer the number of raised hands and puzzled faces that sprung up in the art classes. Carriere described the students as "very enthusiastic" about the program.

This is the eleventh year this program for professional creative artists had been running. It is jointly sponsored by the Ontario Arts Council and the Board of Education, with the Arts Council paying about 75 per cent of the costs.

Carriere had also been giving art lessons at Newington Public the last five weeks.

Though the lessons are over now, with Monday being her last day in Finch and Wednesday her last day in Newington, she may apply for another grant so she could return to the schools next year.

Samples of the Finch students art work can be seen until Friday at the Bank of Montreal in Finch as a display for Education Week.

But there's more planned for Education Week than just the art display.

The week started off with participation in the music festival at St. Lawrence College in Cornwall. On Monday, grade three student Chris Lefebvre sang a solo. On Tuesday, grade four student Nabila Elsaadi and grade three student Crystal Craig sang a duet. On Thursday at 9am the grades one to three choir will sing.

Wednesday 2pm to 8pm the public school teachers of SD&G are sponsoring a blood donor clinic at the Canadian Legion in Cornwall.

On Friday a hotdog sale at Finch Public School will raise money for the Cancer Society.

Throughout the week, students will be selling stuffed animals to people they know (no door-to-door canvassing will be done) to raise money for a new computer which would mean doubling the 15 minutes a week each student spends on a computer.

Though Education Week offically runs April 22 to 26, the school will be having an education program at Roxmore Public School's gymnasium May 3 at 1pm. It will include entries in the music festival, square dancing, a gymnastics display, a French play, and the production of The Three Bears.



Laura Beaton was just one of 29 grade four students at Finch Public School whom printmaker Karen Carriere has helped with artwork over the past five weeks. In the last class Monday, the students learned a little about the art of bookbinding in order to bind together the prints and papers made in their ten lessons of creative art.

Record Photo-Meagher

H. B. Armstrong district farmer dies in hospital

Henry Borden Armstrong, a St. Albert farmer died April 15 at Winchester District Memorial Hospital after a brief illness. He was 76.

Mr. Armstrong was born October 28, 1908, the son of Charlotte (Fleming) and Henry Armstrong. He married June 19, 1935 at Morewood Presbyterian Church.

He is survived by his wife Emma Ella (Feeley), his son Kenneth Armstrong, his sisters Helen (Mrs. Lorne Irven) and Isobel (Mrs. Lorne Feeley), his daughter-in-law Sandra Armstrong, and his grandchildren Perry and Penny Armstrong.

Mr. Armstrong went to St. Albert Station Public School and Finch High School. He belonged to Finch L.O.L. 2270 and was a member of St. John's Anglican Church in Crysler.

The funeral was held from Brownlee's Funeral Home April 18 at 2pm. Rev. Canon J.L. Bradley officiated. Interment was at St. John's Anglican Cemetery, Crysler. Pallbearers were Barry Armstrong, Ronald Lafrance, Delburn Carruthers, Aime Rochon, Ian MacMillan and Claude Lavergne.

Harold Fisher dies at age 88

Harold Oliver Fisher, a retired real estate salesman, died April 18 in Smiths Falls after a short illness. He was 88.

Mr. Fisher was born June 25, 1896 at Dixon Corners, the son of Cynthia Margaret (Durant) and William John Fisher.

He was predeceased by his wife Laura, his wife Nellie, three sisters, and his children Iva and Dennis.

He is survived by his sons Ray of Ottawa, Harold of Carleton Place, daughters Melba (Mrs. P. Dahle) of Vancouver, Carman of Ottawa, Melvin of Smiths Falls, Shirley (Mrs. Maurice Eyre) of Morrisburg, Robert of Coquitlam, his brothers Floyd of Morrisburg, and Basil of Cornwall, his sister Audrey Allsop of California, and many grandchildren and great-grandchildren.

The funeral was held from the Vice and Craig Funeral Home, Winchester April 20 at 2:30pm. Rev. William Stewart officiated. Interment was at Maple Ridge Cemetery, Winchester township. Pallbearers were David, Danny, Steven, and Wayne Fisher, David Minner, and Bob McLaclin.

LIBERAL

RALLY

Legion Hall, Morrisburg

Sunday, April 28th

7:30 p.m.

Guest Speaker: Sean Conway, M.P.P.

Deputy Leader of the Ontario Liberal Party

The Candidate, BILL DILLABOUGH, will speak

Hon. Jean Chretien, M.P. will speak at a Rally in Alexandria at GLENGARRY HIGH SCHOOL, Monday, April 29th at 8 p.m.

MORRISBURG 543-3707 ALEXANDRIA 525-4288

Continuing Education *Éducation permanente*

UNIVERSITÉ D'OTTAWA UNIVERSITY OF OTTAWA

Spring 1985 *Printemps*

ENG 1320C(1) — ENGLISH GRAMMAR AND COMPOSITION (3 cr.)
A thorough review of English grammar, syntax, idiom and punctuation. Frequent written exercises.
Mon. & Wed., 7-10 p.m., May 1 to June 12, $122.

ENG 2120C(2) - THE MYSTERY NOVEL (3 cr.)
Study of the genre from its beginnings in the nineteenth century to the present with special attention to the theory of the narrative.
Tues. & Thurs., 7-10 p.m., June 20 to July 30, $122.

ENG 2360C(1) - MODERN BRITISH LITERATURE (3 cr.)
An introduction to selected works by major modern British writers, including Yeats, T.S. Eliot, Conrad, Joyce, and Lawrence. *Not open to students who have completed more than one of the following: ENG 3370, 3371, 3372, 3373, 3374.*
Tues. & Thurs., 7-10 p.m., May 2 to June 13, $122.

FRA 2590C(1) — INITIATION AUX ETUDES LITTERAIRES II (3 cr.)
Théorie et pratique du texte littéraire: genres et formes; méthodes diverses d'analyses de texte. CS.
lun. & merc., 19h00-22h00, 1 mai au 12 juin, $122.

FRA 3750C(2) — LES GENRES BREFS (3 cr.)
Conte, nouvelle, fabliau, lai, miracle, etc.: étude d'oeuvres représentatives de l'un ou l'autre de ces genres. Esthétique, structures, techniques, etc. CS.
lun. & merc., 19h00-22h00, 19 juin au 31 juillet $122.

PSY 2504C(1) — INTRODUCTION A LA PSYCHOLOGIE DU DEVELOPPEMENT (3 cr.)
Concepts de base et définition des termes. Développement historique de cette discipline. Méthodes et résultats de recherche. Perspectives théoriques dans le domaine du développement.
Préalable: PSY 1600.
mar. & jeu., 17h30-20h30, 2 mai au 13 juin. $122.

PSY 2505C(2) — PSYCHOLOGIE DU DEVELOPPEMENT: L'ENFANCE (3 cr.)
Le développement physique, cognitif, linguistique, affectif et social de l'enfant sera étudié en fonction de différentes approches empiriques et théoriques en psychologie.
Préalable: PSY 2504.
mar. & jeu., 17h30-20h30, 20 juin au 30 juillet. $122.

PSY 3105C(1) - DEVELOPMENTAL PSYCHOLOGY: ADOLESCENCE (3 cr.)
Physical, emotional, social, moral and intellectual development of the adolescent. Problems in the development of personal, social and sexual maturity.
Prerequisite: PSY 2104.
Mon. & Wed., 5:30 - 8:30 p.m., May 1 to June 12, $122.

PSY 3106C(2) DEVELOPMENTAL PSYCHOLOGY: ADULTHOOD (3 cr.)
An evaluation of theories on maturity. Developmental tasks, problems and adjustments during the adult years.
Prerequisite: PSY 2104.
Mon. & Wed., 5:30 - 8:30 p.m., June 19 to July 31, $122.

SOC 2106C(2) — INTRODUCTION TO DEVIANCE AND SOCIAL PROBLEMS (3 cr.)
Sociological investigation of deviance and social problems. Theory and research in the study of specific areas of deviance and social problems (e.g.: poverty, crime, mental illness, etc.).
Tues. & Thurs., 7-10 p.m., June 20 to July 30, $122.

SOC 2300C(1) — ANALYSIS OF SCIENTIFIC THOUGHT (3 cr.)
The impact of the criteria of natural science on the definition of the analysis of society. The problem of the production of knowledge in the social sciences. Scientific paradigms, forms of causality of types of proof. Knowledge and social action.
Tues. & Thurs., 7-10 p.m., May 2 to June 13, $122.

SOC 2708C(1) — SOCIOLOGIE DES COMMUNAUTES FRANCOPHONES HORS-QUEBEC (3 cr.)
Evolution et état de la vie sociale des communautés francophones du Canada en position de minorité. On insistera davantage sur la situation des communautés ontaroises et/ou acadiennes.
lun. & merc. 19h00-22h00, 2 mai au 13 juin. $122.

REGISTRATION — SPRING '85
Registration in person and payment of the fees will be held on **April 30, 1985** from **4:00 to 7:30 p.m.**, in the pub, Moulinette Hall, Windmill Point, Cornwall, Ontario.
For further information: Tel. 938-6989.

INSCRIPTION — PRINTEMPS '85
L'inscription en personne et le paiement des frais auront lieu le **30 avril 1985,** *de* **16h00 à 19h30**, *dans le bistro du pavillon Moulinette, Windmill Point, Cornwall (Ontario).*
Pour plus de renseignements: Tél. 938-6989.

Summer 1985 *Eté*

FRA 2580C(1) — INITIATION AUX ETUDES LITTERAIRES I (3 cr.)
Introduction à l'étude de la littérature: méthodologie de la dissertation littéraire; notions d'histoire littéraire; pratique de la recherche en littérature. CS.
lun. au ven., 10h30-13h00, 2 juillet au 22 juillet, $122.

PHI 2170C(1) — LOGIC I (3 cr.)
Provides foundations for formal treatment of argumentation and validity. Topics include formalized languages, interpretation, translation, sentential calculus and quantification theory. **(by teleconference)**
(Formerly PHI 2102)
Mon. to Fri., 1:30-4:00 p.m., July 2 to July 22, $122.

INSCRIPTION — ETE '85
L'inscription en personne et le paiement des frais auront lieu le 2 juillet 1985, de 9h00 à 15h30, dans le bureau de l'Université, pièce 243, pavillon Moulinette, Windmill Point, Cornwall (Ontario).
Pour plus de renseignements: Tél.: 938-6989

REGISTRATION — SUMMER '85
Registration in person and payment of the fees will be held on July 2, 1985, from 9:00 a.m. to 3:30 p.m., in the University Office, room 243, Moulinette Hall, Windmill Point, Cornwall, Ontario.
For further information: Tel. - 938-6989.

Teacher Education
The last day to register for Computers in Education — Part I, PED 1390C and PED 1490C and for Special Education — Part II, PED 2380C, PED 2480C, is June 1, 1985. Courses start July 2; $244. For further information: Tel. 938-6989.

THE RECORD

CLASSIFIED ADVERTISING

Classified Advertising call: 448-2321

For Sale

FOR SALE — Dry shelled corn by the bag. Bring your own bags. Also available cracked corn. Excellent for goats and rabbits. Phone 346-5625, Harry Dusomos. 36

FOR SALE — Used farm tractor parts, heads, gears, blocks, spindles, tires, hydraulics, wheels. We buy tractors for wrecking. Byers Tractor Supply, RR4 Crysler. Res. 448-2239. Bus. 448-3015. 30tf

CLEARANCE SALE — On weathered utility grade material. 1' x 4's, 1 x 5's, 1 x 6's. Random lengths. Discounts up to 75 per cent. Prost Cedar Products, RR2, Williamsburg, 543-2666. tf

FOR SALE — Good quality hay. No rain. Phone 448-2332. 20tf

FOR SALE — Used steel pipe and plate. I.R. Bell & Son, 3000 Copeland St., Cornwall. 933-1119. 31tf

FOR SALE — Sides of Pork, $.88 lb. Country Meat Market, Dunbar 448-2123. 41tf

FOR SALE — Firewood, wild cherry and maple. 984-2688 or 987-5414. 35-2

FOR SALE — Disc plow 3 pt.-hitch; table potatoes. 448-2241. 35

NEVILLE BROS.
Seed Cleaning
• Special while quantity lasts....
DOUBLE CUT RED CLOVER SEED
.75 lb.
FINCH
984-2427
984-2849

FOR SALE — Water softeners, Myers pump, Iron or sulphur filters, chlorinators, plumbing supplies. Garry Murphy Sales and Service, Brinston 652-4802. 21tf

FOR SALE — Cedar fence posts, large selection. Picked up or delivered. Morrisburg 543-2666. 6tf

COUNTRY CAKE BOUTIQUE
COME IN AND CHECK OUT OUR SUPER SELECTION OF CRAFTED WICKER BASKETS IN ALL SHAPES & SIZES
CAKE PANS
8.95 & up
CHOC. MOLDS
1.75 Each
• CAKES MADE TO ORDER & DONUTS
• WEDDING CAKES FOR RENT
448-2474
HWY. #43
CHESTERVILLE

FOR SALE — DeLaval pipeline milkers, new and used bulk tanks, vacuum pumps, pail milkers and other dairy equipment. Garry Murphy, Brinston, 652-4802. Evenings, 652-2319. 25tf

FOR SALE — Approx. 177 tons Alfalfa haylage in silo; approx. 500 bales second cut Alfalfa had some rain $.60 per bale. Phone 774-3056. 35

SEED CLEANING
All seeds cleaned and treated. Bulk loads, trucks or gravity wagons etc. accepted as well as bagged orders. Bulk pickup may be arranged. Various seeds for sale.
CONTACT:
Neville Bros.
FINCH
984-2427
984-2849

FOR SALE — Surge pipeline milking systems, parlors, feeding systems, water treatment equipment, stand-by power supply, new and used vacuum pumps, bulk tanks, milker pails and buckets. Peter Babcock Ltd., Surge Dairy Farm Equipment, 984-2991. 51tf

FOR SALE — As is 1975 Chev Impala, 4 door. Good condition. 984-2088. 34stf

ROPER, FORD, JACOBSEN — Lawn tractors for as low as $1,975. 11HP and mower. Will take trades. Derks Eqpt. Ltd., Chesterville, 448-2335. 44-16

FOR SALE — Choice quality ground feed. Oats, barley, shelled corn and wheat mixed. For milk or meat it can't be beat. $8.50 per 100 lbs or $7.48 per 40 kg bag. For dairy, beef, goats or poultry. In your bags. George Crites, Maxville, 527-5393. 35-8

FOR SALE — 1984 hay $1.00 per bale. Also buckwheat. 32 plate John Deere disc in good condition. Phone D.L. Bush 346-2040. 35-3

Lawn and Garden Tractors
By Yardman
Our truck load of new lawn and garden tractors has arrived. Compare our prices. You'll be pleasantly surprised.
Weagant Farm Supply
Winchester - 774-2180
South Mountain - 989-2097
Brockville - 342-0668 39-12

FOR SALE — Standard Rampar boy's bicycle 20" in good condition. Asking $40.00. Phone 448-2881. 35tsf

FOR SALE — One thermal pane window, 24" x 36" with casing. Call 984-2455. 35

FOR SALE — 6-year-old mare, pure thoroughbred English & Hunter trained 16 hands and very gentle. 346-2141. 35

FOR SALE — Mobile Home. 14' x 70'. Price includes fridge, stove, drapes, Cascade 40 hot water tank, 2 sets of cement steps and undercarriage. Priced to sell at $15,000. Must be moved. Call 346-2044. 38

FOR SALE — 2 P.B. Holstein Service Age Bulls. Both from VG Dams. Phone 448-2403. 36

FOR SALE — Lavale 19 spring wheat for seed. Also used farrowing crates. Call 984-2760. 35

FOR SALE — From 1984 certified seeds, Bruce, Perth, Leger barley and Elgin oats, Mancan buckwheat. Double cut red clover seed 75 cents per lb. Baled hay $1-$1.25 per bale. Call Neville Bros. Seed Cleaning, Finch, 984-2849 or 984-2427. 28tf

Al-Mor Ladies Wear
SAVE
10%
On All Purses
Until Mother's Day
May 12
Gift Certificates available for "Color Analysis"
448-3370

CARMAN REFINISHERS
UPHOLSTERING
FURNITURE FOR SALE
Iroquois 652-2011

C1 Steers
Sides $1.45; Hinds $1.85; Fronts, $1.29 per pound.
No. 1 Red Brand Steer
Sides $1.67; Fronts $1.39; Hinds $2.09 per pound.
COUNTRY MEAT MARKET
Dunbar, 448-2123 41tf

FOR SALE — Used 600 gal. round bulk tank, fully automatic wash. Peter Babcock Surge Dairy Farm Equipment, Finch 984-2991. 34tf

FOR SALE — Red clover seed. Phone 535-2720. 35

FOR SALE — One deep freezer, 14 cu.ft.; one table & 6 chairs; one chest of drawers. All in excellent condition. Call 448-2002. 35-1

FOR SALE — See the New Allis Chalmers twin 920 diesel garden tractors. Sam's Body Shop, Gallingertown. Phone 537-2482. 36-4

FOR SALE — Industrial paint in 5 gal. pails, green only. Ideal for farm machinery or barn paint. Clear sealers in 1 gal. pails at $10.00 per gal. Sam's Body Shop, Gallingertown. Phone 537-2482. 36-4

FOR SALE — Six Zero milking units complete. Eight Universal milking units complete; six Delaval milking units complete. Peter Babcock Surge Dairy Farm Equipment, Finch 984-2991. 34tf

FOR SALE — Clean buckwheat $.20 lb. Call 537-2934 after 6pm. 35-4

FOR SALE — New and used boats, motors and trailers, fish finders and down riggers. Boat seats, steering and all your marine supplies. Check our prices before you buy. Full line of fishing tackle, propane gas. Gillard's Live Baits, Ingleside. Open 8am-7pm daily. 35-2

FOR SALE — Allis Chalmers tractor 190 xT, gas. In good condition $5,500. Phone 534-2664. 36

B & E TOYS
King. St. Chesterville
448-2083
Click & Catch Game $1.49
VIDEO MOVIE & VCR RENTALS
• First Born
• Ninja III
• The Pope of Greenwich Village

FOR SALE — 600 bales of clover hay $1.25; 4000 bales of good mixed hay, $1.00; 44 can Muller bulk tank; glass line 2" DeLaval pipeline milker for 33 head. International 155, bushel manure spreader; fogger fly sprayer; Stewart cow clippers, used one year. Phone 448-2996. 35

THE BROOKSLYN
YOUR DOLLAR BUYS
25% more
Until Mother's Day
May 12
All Karat Gold Earrings & Rings are
25% Off
Reg. Price
King St.
Chesterville

FOR SALE— 1976 Chev Belair. Phone 346-2075. 35

SAVINGS
1983 Buick Century, V-6, loaded
1980 Plymouth Caravelle, p.s. & p.b., auto. AM/FM
1980 Dodge D-100 1/2 pick-up, 318, p.s. & p.b., auto., with cap.
1980 Chrysler Cordoba, V-8, loaded, T-roof
1980 Ram Charger, V-8, low miles
1979 Ford T-bird, V-8, loaded
These are just a few of our great reconditioned units on our lot.
Call PETER LAFAVE
Riverview
Dodge-Chrysler
A little out of the way... A lot out of the ordinary
2205 Vincent Massey Dr.
Cornwall
938-1192

FOR SALE — **BEE HIVES** Overwintered - Productive - Double brood chamber - Top - Bottom - Frames and Bees - Inspected - Limited supply. Phone: (613) 489-3775. 37

FOR SALE — Hay, approx. 5000 bales. Good quality. Phone 984-2288. 38

FOR SALE — 600 bales of hay. Good quality. Alfalfa. Phone 448-2982. 36

FOR SALE — 25 tooth s-tine, 3-pt-hitch cultivator in good condition. $400. Two row Ford corn planter in good working order. $100.00 Phone 448-2542. 35

FOR SALE — Bargain Hunters - 2-storey farm house, approx. 1300 sq. ft., circa 1935. Located north east of Ingleside but must be relocated. Call 537-2992 after 6pm or weekends. 36

FOR SALE — Chickens from any brown egg breed. Finished laying - one or two years. 448-2759. 36-2

FOR SALE — '77 Chrysler Newport, 4-door, hard top with safety. Price $1800. Apply Stanley Myers, 346-5523. 36

FOR SALE — Apartment size electric dryer, Speed Queen, like new. Little used, half price. One black tubeless auto. tire, 825-14. Sell $25. Phone 448-3309. 36-2

FOR SALE — 1978 Honda, certified, $1,175.; 1977 Chevette, 57,600 miles, certified. $750. Phone 448-3612. 35

FOR SALE — 1969 Dart for parts; 1976 Dart for parts; 1976 Dart parts, ready to go; 1975 AMC for parts. All good motors and trans. 448-3642. 35

FOR SALE — Oat straw, $1.50 per bale. Oats $8.00 per hundred. 984-2282. 36

FOR SALE — Pullets ready to lay by May 22, 1985. Also 1 pair of snap on duals 16.9-26. 19' harrow gate. Excellent condition. Rutters & Sons Poultry Inc. Call 984-2468 or 448-3429 or 448-2153. 36-2

FOR SALE — Bleacher stands suitable for ball park or fair grounds. Approx. 100' long. Best offer. NVHA, Crysler. Contact Scotty Donaldson after 6pm, 448-3151. 35

FOR SALE — Mobile home 12' x 60', 3 bedroom, fridge and stove included. Call 448-2902. 35

FOR SALE — 16' cutter fibreglass boat and trailer with 1982 Suzuki 85HP engine, power trim. Approx. 25 hours on engine. Must be seen. Phone 448-2856 or 448-2168. 36

FOR SALE — 1200 bales of good quality alfalfa hay. New Holland 512 manure spreader; International 47 baler, with thrower; Surge milking system. Phone 534-8337 before 8:30am or after 5:30pm. 36-2

FOR SALE — One Cocker Spaniel, 10 months old. Best offer. 500 gallon oil tank. Call after 6pm. 448-3507. 35

FOR SALE — 4 year old riding mare, broke and western saddle. Call 774-3740. 35

FOR SALE — Hay and straw. Allan Clement, 448-2824. 36-2

FOR SALE — South of Chesterville on paved road - 200 acre farm including 100 acres rough land-bush, barn, machine shed. Well-built two-storey, 3 bedroom cement block house with large kitchen and natural woodwork trim throughout. For inspection by appointment call 448-3157 after 5pm. 38

FOR SALE — 1932 Model A Coupe, ideal for street rod. Also customized trike, 6 cylinder Corvar motor, chrome front end and wheels, etc. Phone 448-2917 after 6pm. 35tf

FOR SALE — 3-pt.-hitch fertilizer spreader, 30' pipe elevator, IH plow, 3-14's, cap for pickup truck. 346-5651. 35-1

FOR SALE — Chest freezer, $150., 57" x 28" x 35½" high. Phone 448-2454. 35-1

FOR SALE — Hitachi video cassette recorders on sale now at our lowest price ever! Only $519. VHS recorders with 4 events per day for two weeks, including remote control and two year warranty on all parts! Fulton's T.V. and Appliances, Sales - Service, 448-2195, Chesterville. 35-1

FOR SALE — Sears 20" colour T.V., excellent condition, $325.; Zenit 35m camera, $50.; large toy box, $30. Phone 448-2084. 35

FOR SALE — Hitachi colour television, the one with 20 year warranty on all solid state parts, are on sale now for our lowest price ever! Only $499. for 20" and just $349. for the 14" screen size. Fulton's T.V. and Appliances, Sales - Service, 448-2195, Chesterville. 35-1

FOR SALE — First cut mixed hay. No rain. Oats, straw. Phone 984-2803. 35tf

FOR SALE — 1 vanity, 2 toilets, 1 cast iron bath tub, in good condition; 1 cord of maple stove wood. Phone 448-3032. 36

FOR SALE — 92 Kawasaki 100cc, 3,000km, like new, half trail $500.00. 1984 Honda AL 250cc, 2,000km, like new, half trail $1,500. Phone 764-5261. 35-1

FOR SALE — 100 bales of straw. $1.00 per bale. Phone 448-2656. 35

FOR SALE — Dump trailer; cattle trailer, feed bin, 12 ton; sides of beef, No. 1. Priced to sell. Ian MacMillan, 984-2218. 36

FOR SALE — IH 7' cultivator, spring tooth on steel. 984-2069. 35tfs

FOR SALE — Massey Harris 13 run seed drill. Call evenings 537-2018. 35

FOR SALE — Cadillac sedan Seville d'Elegance, fully loaded. Deep metallic rust color. Must be seen to be appreciated. Phone Finch 984-2654. 36-2

FOR SALE — 70 Cougar conv. 302, .030 over fresh paint, 391 PS, PB, sequential tail lights, duals, $3,800. 613-448-3406. Dave. 35

FOR SALE — Track lighting, electronic cash register, display shelving and cordless clipper. All in excellent condition. 448-3294, Day or 448-2816 evening. 35

LARRY'S HUNTER SUPPLIES — 560 Main St., West Winchester. We buy, sell or trade rifles, shotguns and handguns. Scopes installed and sighted in free with your ammo. Call 774-2377. 35tf

FOR SALE — Canadian General Electric heavy duty automatic washer with 5 cycles and 2 speeds on sale now for only $599. Matching dryer for just $399. Get the dependable pair, buy Canadian General Electric. Fulton's T.V. and Appliances, Sales - Service, 448-2195, Chesterville. 35-1

FOR SALE — Bar fridge, 5 cu. ft. $200.; General Electric apartment size portable clothes dryer. $150. Both in excellent condition. Phone 448-2917 after 6pm. 35tf

FOR SALE — 2 single beds. Large freezer, 18 cu. ft. Phone 984-2257. 35

FOR SALE — 2 grain drills, steel wheels. One International and one Massey. 13 run. Phone 448-2929. 35-1

FOR SALE — Blue Tick Hound Pups, 7 weeks old. $35.00 each. Call 448-3505. 35

FOR SALE — Three 7 week old Lhasa Apso male pups. CKC Registered. $300. Phone 448-3370 or 448-2804. 36-2

FOR SALE — Front and back spoilers for 78 Camaro. Still in box, unpainted, brand new. Contact 448-2091. 35

Notices

NOTICE — New construction and renovations for residential and agricultural buildings. Free Estimates. 346-5976. 35-3

TOWNSHIP OF WINCHESTER
NOTICE RE: DUMP HOURS
The new hours at the sanitary landfill site are:
9:00 AM. - 6:00 P.M.
Monday to Saturday
Effective Monday, April 29th, 1985.
Nancy Krisjanis
Township of Winchester, Morewood, Ontario.

NOTICE — Once a week for all your travel needs. Call Dianna or Susie. World Wide Travel Bueau, Cornwall, 933-8720. 12tf

NEED RENOVATIONS

PLEASE CONTACT:
RON FAWCETT
774-2175
37-4

Notices

GETTING MARRIED? Have your personal wedding story captured by an experienced photographer. We also take family, anniversary and personal photographs. Book early by calling Wayne LaPrade, Chesterville, 448-2852. 20tfs

LICENCED REFRIGERATION MECHANIC
Repairs to Domestic & Commercial Refrigeration
Bulk Tanks, Snow Blowers, Rotor Tillers, Lawn Mowers Garden Tractors & Small Engines
CALL GERRY
984-2626

BOARDING — All breeds dogs and cats. Heated kennels. Breeders of Labrador Retrievers - black, chocolate and yellow puppies. 1-987-5479. Ro-Shan Kennels Reg'd. 17tf

Portable Sawmill
Custom Cutting
Perry Ryner, prop.
R.R. No. 2
Apple Hill
527-5253 17-4c

NOTICE
Chesterville Guides, Brownies and Pathfinders will be selling their Girl Guide cookies on April 25th.

SULLIVAN BROS. CONSTRUCTION — Building movers, houses, cottages, basement construction, Hy-Hoe excavator for ditches, basements, farmers work, fence lines, dozers, trucks, loaders, air compressor, fill, top soil, muck. Class A weeping bed installation. In Business Since 1950. 448-2332, Chesterville. 28tf

REPAIRS & RENOVATIONS
CUSTOM HOMES
Specializing in Preserved Wood Foundations
CALL:
Dale Adams
For Free Estimates
448-3720

NOTICE — End of our Bulk Food Sale - Chez Lyne, Crysler 987-2069. Pie filling - apple $.59 lb., raisin $.69 lb.; date $.99 lb.; blueberry $1.00 lb. Jam $.89 lb.; natural peanut butter $.99 lb. All glazed fruit $.59 lb. All kinds of instant pudding $50 pkg. Many more items. We also have cake decorations, pans, tips and ornaments. 35-2

Simpson's
Video Service
Video Taping: Weddings, Birthdays and Special Events, Film Transfers: 8 mm, 16 mm and Super 8 Slides with background music.
Are you planning a Wedding in 1985? Book now to avoid disappointment
LEO BUTLER
Chesterville - 448-2493
Cornwall - 938-1589

LINDY'S SINGER SEWING CENTRE — Same day service on all makes of sewing machines and vacuum cleaners. Guaranteed 90 days. 262 Pitt Street, Cornwall. 932-6802. 41-10

CEMETERY MEMORIALS
Kinkaid & Loney Monuments Ltd. Authorized Rock of Ages Dealer.
Smiths Falls, 283-3480
Chesterville Area
GERALD HOLMES
774-2665 8tf

Coming Events

ROCK & ROLL DANCE — Sponsored by Stormont Jr. Farmers, April 26. Avonmore Community Centre. 9pm-1am. All good time and fun loving people are welcomed. "NO JEANS". 35

DANCE — Sponsored by Morewood Unit of W.D.M.H. Auxiliary. Dr. Kinnaird Community Centre, Russell. April 27. 9pm-1am. Oldtimers Band. Admission $2.50. 35

NATION RIVER ANGLERS
MUDPOUT DERBY
APRIL 27th
- 1st Prize for men, women, girls & boys
- Fish caught in Nation only
- Weigh in 3am to 5pm in Chesterville Park
- Entry Fee: $2.00

EVERYBODY WELCOME
Tickets available at
Earl's Meats
Labre's
For more information
Bob Lacelle - 448-3391
35

SWIMMING POOL CHEMICAL SEMINAR — To be held at Winchester Community Centre May 1 at 8pm. Refreshments served. Everyone Welcome. Sponsored by Aqua Fun Pools. 35-2

APPRECIATION DAY
The staff of the Royal Bank of Crysler, Ontario cordially invite the community to their appreciation days
April 25 & 26
Please join us for coffee & doughnuts
35-1

SPRING DANCE — May 11, 1985. Sponsored by Chesterville Oddfellows, Chesterville Legion. Music: Running Kind. Dancing 9-1. Lunch. For tickets call 448-2966 or 448-2619. 35

ROCK VIDEO DANCE — Winchester Arena, Thursday, April 25th, 8-12pm. Teens and young adults. 450 music videos played by request. Admission $3.50. 35

25TH ANNIVERSARY HOMECOMING CELEBRATIONS
St. Mary's School
Chesterville
June 1 & 2
- Open House, St. Mary's School, 1:30 - 4:00pm. Lunch, & refresments.

HOMECOMING DANCE
SAT., JUNE 1
Chesterville Arena
9pm-1am
- Special Anniversary Mass St. Mary's Church, Sun., June 2 — 12 noon.

COME & RENEW OLD FRIENDSHIPS

RUMMAGE SALE — Sponsored by Trinity United Church will be held on Sat., April 27 from 10am-2pm in the dining hall of church. Nearly new clothing and many household articles will be offered at this sale. Reasonably priced. Come and browse. 35-3

OPEN MEETING
Come & Meet
NOBLE VILLENEUVE
Your
PC
Candidate
Morrisburg Civic Centre
Tuesday, April 30, 1985
8:00 P.M.
Guest Speaker
Hon. Claude Bennett
Minister
Tourism & Recreation
EVERYONE WELCOME

TROPHIES, TROPHIES — Having a tournament or awards night? Top quality awards at low prices. Free Engraving. Pins, Buttons and Caps. G. J. (Gerry) O'Reilley, Trophies and Awards, Russell, Ontario. 445-2008. 26tf

25th WEDDING ANNIVERSARY — The family of Riky and Herman TePlate wish to invite friends and neighbours to a party on April 27, 1985 at Finch Community Centre from 9pm-1am. 35

40th WEDDING ANNIVERSARY — The family of Carl and Doris Edgerton are pleased to announce the 40th wedding anniversary of their parents. An open reception will be held in the Chesterville Legion Hall on April 27. Music by Rhythm Inc. Everyone Welcome. 35

BENEFIT DANCE — Held in Winchester Community Hall, April 26 for Leigh and Myrtle Flegg. Live Country music. Dance 9pm-1am. Age of Majority. 35

MCHAFFIE AUCTION HALL — Morrisburg. Open every Monday and Tuesday evening 6-8pm to receive your consignments. 24tf

PALACE HOTEL
Russell 445-9902
FRIDAY
APRIL 26
and
SATURDAY
APRIL 27
"Dayton"

RUMMAGE & BAKE SALE — Dunbar Ladies Aid Society will hold a Rummage and Bake Sale in Church Hall, Dunbar, Sat., May 2 from 10am til 2pm. 36

SPRING SALES FAIR — Glengarry Arts & Crafts Association Spring Sales Fair, April 27, 28, 1985 at the Nor'Westers' and Loyalist Museum. 2 floors Williamstown, Ontario. Sat., 10am to 5pm, Sunday 10am to 5pm. 35-1

OPEN MEETING
Come & Meet
NOBLE VILLENEUVE
Your
PC
Candidate
Avonmore Community Centre
Wed., May 1, 1985
8:00 P.M.
Guest Speaker
Norm Warner
MP
Stormont, Dundas & Charlottenburg
EVERYONE WELCOME

LA-LECHE LEAGUE MEETING — Mothers who wish to breast feed their babies will find encouragement and information at the Winchester LaLeche League. "The advantages of breastfeeding" will be the topic at the next meeting to be held Wed., May 1, 1985 at 8pm at 460 Dufferin St., Winchester. Nursing babies are welcome. For further information call Wendy Dale, 774-2047. 35-1

Winchester Theatre
APRIL 24, 25, 26, 27
"THE FLAMINGO KID" (A.A.)
Matt Dillon, Richard Crenna. A very popular movie.

Knights of Columbus Bingo
Play to win all or part of $1000 CASH, participating in this 3rd K of C Newspaper BINGO.
Numbers called to date:
B - 3, 7, 10, 15, 13, 1, 2, 11, 14, 6, 12
I - 18, 20, 28, 24, 29
N - 43, 42, 41, 31, 44, 36, 40
G - 46, 48, 50, 59
O - 73, 70, 72
This weeks numbers are:
Tues., April 23 - G-55
Wed., April 24 - G-58
Thurs., April 25 - O-74
Fri., April 26 - G-52
Sat., April 27 - I-23
Bingo cards available for $1.00 each or six for $5.00 at the following locations - Game rules included with each card. Marjorie's Groceteria, Elma and Earl's Meats, Chesterville. Lottery license 298237.

Auction Sales

AUCTION SALE
SAT., APRIL 27, 1985
11:00 A.M.

Located first concession road north at Williamstown, turn east.

Double storey single family residence, exterior maintainance free with new covered porch on 3 sides; large lot approx. 2 acres frontage, 1 acre depth with recent survey. Subject to reasonable reserve bid. Terms $1,000. day of sale, balance upon closing date to be within 30 days. All interior furnishings including serviceable used furniture, appliances, tools and antiques. Too numerous to mention.

Watch For Signs
PROPRIETOR
Robert MacDonald
H&R EASTERN
AUCTION SERVICE
346-5483 984-2329
35-1

AUCTION SALE
ANTIQUES &
HOUSEHOLD FURNITURE

Roy Rupert, 32 Victoria St., Finch, Ontario.
SAT., APRIL 27th
11:00 A.M.

Set 6 rod back chairs; stepback flat to the wall cupboard; 8 day clock; linen cupboard; miniature pine blanket box; quilts, washstand; walnut drop leaf table; kitchen organizer; buffet; pine cupboard; beds; chest of drawers; wicker table; wicker fern stand; butter churn; bedroom set; woollen blankets, old & new; linen; rugs; buffalo robe; brass bells; lanterns; mirrors; assort. of tables; mahogany Gibbard dining room set with corner cupboard; desk; assort. of chairs; dishes; tin bath tub; filing cabinet; colored T.V.; fridge; stove; dryer; small freezer; lawn mowers; tiller; ladders; good assort. of tools; pictures & picture frames; coal oil lamps; crocks; setting for 12 English Ironstone; good quality lumber; other articles too numerous to mention.

TERMS — CASH

Lunch Available
Ruth Davies
Cornwall, Ontario.

AUCTIONEER
Flora Dumouchel
Ingleside, Ont.
537-2925
35-1

FARM AUCTION
CATTLE, MACHINERY
FEED & TRUCK

Lot 9, Concession 1, Russell Twp. 3 miles north of Marionville or 2 miles east of Kenmore
Watch For Signs
FRI., APRIL 26
11AM

CATTLE: 18 head of milk cows, p.b. and grade, consisting of: 14 Holsteins and 4 Ayrshires, majority of cows just fresh; 20 head of heifers and calves, mostly sired and bred by A.I. MACHINERY: Ford 7000 diesel tractor and cab, good condition; I.H. 434 diesel tractor and loader; I.H. 435 baler, like new; New Idea haybine, 9 ft.; I.H. No. 550 manure spreader; I.H. No. 56 corn planter, like new; I.H. seed drill with grass seed box, 16 run; I.H. No. 1150 grinder mixer; I.H. trip beam plow, 4-furrow; A.C. wheel disc, 8 ft.; S-tine cultivator, 10 ft.; Calsa sprayer, 120 gal.,; 3-pt.-hitch; drag harrow, 4 section; I.H. side rake; 2 hay wagons and racks; I.H. forage wagon, self-unloading; hay feeder wagon; Allied pipe elevator on wheels; old pipe elevator; fertilizer spreader, ground driven; Danuser post hole auger; heated water bowl; 2 wheel barrows; I.H. mower, 3-pt.-hitch; Allied snow blower, 6 ft.; grader blade; 3 feed carts, good; gas straw chopper, 7 h.p.; dehorners; 2 milk meters; French sleigh; 2-wheel pony cart; bunk sleighs. TRUCK: 1974 Dodge half-ton with racks, running order, sells as is. FEED: Corn silage, 12 ft., in 16 ft. dia. silo; approx. 8 tons of oats.

TERMS — CASH
OR ACCEPTABLE CHEQUE

LUNCH AVAILABLE
FREE LISTED HERD

PROP.
Estate of Stanley Park
AUCTIONEERS
James Cooper 657-4448 **Hugh Fawcett** 774-3363
35-2

Coming Events

MONKLAND & DISTRICT RECREATION ASSOC. PRESENTS EXPO'S BASEBALL EXCURSION — Expo's vs St. Louis, April 27, 1985, 1:35pm. Bus leaves Monkland Recreation Centre 2 hours before game time and returns half hour after game. Kids under 12 years must be accompanied by an adult. Price $12.00 includes game plus bus. Ticket reservations 346-5461. Also available at Monkland Mini Market. 33-1

O.E.S. SPRING LUNCHEON, BAKE & PLANT SALE — Finch Community Hall, May 4, 11:30am - 2:00pm. $3.00 per person. Everyone welcome and bring a friend. 36

MEETING — Connaught Rod and Gun Club meeting Thursday, May 2 at 8pm at Club House. 35

30TH WEDDING ANNIVERSARY — In honour of the 30th wedding anniversary of Raymond and Doreen Como, their children request the pleasure of your company on Fri., May 3, 1985 at Winchester Community Centre, 9pm to 1am. Music by Mojo. Best wishes only. 35

BAKE SALE — Council 7676, Knights of Columbus, Chesterville is holding a Bake Sale in the Parish Hall at St. Mary's Church, Chesterville on Sunday, April 28, commencing at 12:00 o'clock noon. Everyone is welcome. 35

BRIDAL SHOWER — In honour of Danielle Bissonnette, future bride of Lynn Smith, Sunday, May 5 at 1:30pm. Crysler Community Centre. Everyone welcome. 36-2

SPRING TEA, BAKE SALE & DISPLAY OF LOCAL CRAFTS — Sponsored by Ladies Aid of St. Andrew's Presbyterian Church, Avonmore Sat., April 27 2-4pm. Admission $2.00, children $1.00. 35

RAFFLE

SUPPORT THE JR. C FLYERS!

and purchase 1 one their raffle tickets!

$10.00 Each

Only 400 tickets printed

$1,500. Travel Voucher

Tickets available from players & directors

WEDDING RECEPTION — In honour of Douglas and Janet Lowe (nee Page) Sat., April 27 at 9pm-1am, St. Columban's Parish Centre, 40 5th Street West, Cornwall. Everyone Welcome. Disco. 35

25th ANNIVERSARY — The family would like to invite you to the home of Sterling and Frances Liscumb to help celebrate their 25th anniversary on April 27, 1985 from 7 to 10pm. Everyone is welcome to come. 35

MUSICAL EVENING — By the North Dundas District High School Senior Band on May 1, 8pm in the NDDHS gym. Tickets will be sold at the door or members will be selling tickets. 35-1

REMEMBRANCE DANCE
1945-1985

On May 5, 1945 the Netherlands was liberated by the Canadian Forces. In remembrance of this event, the Morewood R.A. will organize a Canadian-Dutch dance on May 4, 1985 in the Morewood Community Centre. Canadian and Dutch music will be played. 8pm-1am. Admission $2.50 and tickets are available in advance from John Van Dongen, Art Koolwine, Peter Scheepers and Fulton Bros. Appliances. Dutch ladies please bring lunch. 36-3

Coming Events

EUCHRE — In Fraternity Hall, Ingleside, Thurs., April 25 at 8pm. Prizes and lunch. Also 50-50 draw. Everyone welcome. Sponsored by I.O.O.F. 35

ANNUAL MEETING — The Chesterville Skating Club will hold its annual meeting - April 24th at 7:30pm in the Nelson LaPrade Centre. Please plan to attend. 35

BALL REGISTRATION — Will be held in Berwick Public School, Sat., May 4 from 10am to 12 noon. Fee $10.00 per child. Registration fee has to be paid on or before May 4. 36

SPRING DANCE — April 26, 8-1, Morewood Community Centre. Featuring Mojo's Disco. Admission $3.00 per person, $5.00 couple. Sponsored by N.V.H.A. 35

PARENT-TEACHER DANCE — Sat., April 27, Avonmore Community Centre. Starts at 8pm. Music by Gordonian's. Sponsored by Tagwi School Committee for parents, teachers and friends of the school. Tickets available at school office anytime or at Tagwi Open House on Wed., April 24. 35-2

Weddings

FORTHCOMING MARRIAGE

Mr. and Mrs. Alcide Gibeault of Crysler wish to announce the forthcoming marriage of their daughter, Gaby to John Lemay, the son of Mr. and Mrs. Paul Lemay of Ottawa. The wedding will take place May 4, at 4pm, St. Bernard's Church, Finch. Followed by reception at Crysler Community Centre. Everyone welcome. No Jeans, Please. 35-1

WEDDING ANNOUNCEMENT

Mr. and Mrs. Norman McIntosh are pleased to announce the forthcoming marriage of their daughter Joanne to Raymond Van Moorsel, son of Mr. and Mrs. Ted Van Moorsel of Williamsburg. Wedding to take place June 8, 1985 at St. Mary's Roman Catholic Church, Morrisburg at 3pm. 35

NORTH STORMONT LADIES BROOMBALL LEAGUE

DANCE

Sat., April 27

Crysler Community Centre
Live Music - "Fine Point"
Admission: $3.00 Each

the co-operators

Insurance Services

Lyle E. Smith
Sandi Smith
Sales Representatives

Life, Auto, Home, Commercial, Farm

29 King Street
CHESTERVILLE, ONT.

448-3300

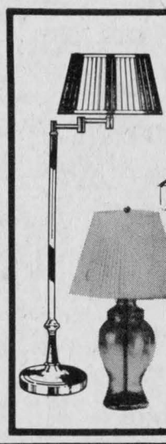

And there was light.

One of the United Counties' leading stores of home lighting.

Hundreds of styles of domestic and imported lamps, shades, fixtures and chandeliers.

We're the nobody who undersells everybody!

SATISFACTION GUARANTEED
Lowest Prices — Highest Quality
Our customers are our best advertisement and our business reflects it!
OVER 3,000 LIGHTING DISPLAYS!

House Of Lighting

16 Johnson Crescent
(Third street north of shopping centre.)
Long Sault 534-2912 8 miles west of Cornwall

HOURS:
DAILY 9am to 6pm
FRIDAY 9am to 9pm

CONSEIL D'EDUCATION DES COMTES DE
Stormont, Dundas & Glengarry
COUNTY BOARD OF EDUCATION
902 ouest, 2e Rue Second Street West
Cornwall, Ontario
K6H 5S6
(613) 933-6990

North Dundas District High School
R. R. No. 3
Chesterville, Ontario
K0C 1H0
(613) 448-2328

North Dundas District High School

OPEN HOUSE

PARENT-TEACHER INTERVIEWS

Wednesday, April 24

7:00 to 9:00 p.m.

EVERYONE WELCOME

CLASSIFIED ADS
PRE-PAID ONLY

DEADLINE FOR CLASSIFIED ADS
TUESDAY NOON

Minimum charge $2.50 for 25 words or less or 10¢ per word.

Classified ads will be taken over the phone but

payment must be received by Tuesday noon for publication.

34tf

Wanted

WANTED — Looking for room to rent around Morewood area. Room and board or will do odd jobs. Phone evenings 722-2908. 35-2

WANTED — Babysitter in Berwick area. Preferable to stay in home. Call 984-2398. 35

WANTED — To buy antiques and household furniture. We buy complete and partial households. 543-2523 or 543-2226. 23tf

ARTICLES WANTED — Top prices paid for scrap metal. Brass, copper, lead, batteries and radiators. I.R. Bell & Son, 3000 Copeland St., Cornwall. 18tf

WANTED TO BUY — Beef Hides. Earl's Meats Ltd., Chesterville. 448-2324. 16tf

WANTED TO BUY — Free listed springers, heifers or cows. Also open or short bred heifers. Call collect 534-2514 before 8am or after 5pm. 37

WANTED — Pasture for 17 heifers. Phone 774-3740. 35

HELP WANTED — Part-time waiters required, experienced prefered but not necessary. Phone 445-5548. 35-1

WANTED — Used boats, motors and trailers. Let Gillard's Live Baits be your reality for you. Ingleside, Ontario, Hwy. 2. Open 8am-7pm daily. 35-2

HELP WANTED — Bartender - waiter. Experience not Necessary. Inquire in person. Ask for Glenn at The Chesterville Hotel. 448-9108. 35-1

HELP WANTED — Automobile salesperson required. We require a bilingual experienced sales person with a strong desire to succeed with a proven sales background in the automobile industry to join our winning team and receive the opportunity to earn above average income and enjoy all our company benefits. Call for an appointment. Brian Carson, 525-3327 or 525-3760. 35-1

WANTED — To Buy BEEF HIDES. Higher prices paid. Call Ed Hartle, 346-5961. 25tf

Wanted

HELP WANTED — Babysitter required. Days. Springtime only. Preferably my home. Will consider yours if in Grantley area. Call 448-3429. 35-1

WANTED — Complete dairy farm, up to 250 acres, looking for a very good set up. No agents please. Reply to Box DF368 c-0 The Chesterville Record. 35

HELP WANTED — Responsible nurses aid needed in home for elderly. 4 days per week. 8am-4pm. Occasional night shift, when necessary. Experience in bilingualism an asset. Phone 987-5562 between 8am and 4:30pm. 35tf

HELP WANTED — Red Cross Homemaker wanted in the vicinity of Ingleside, Russell and Morrisburg and Casselman. Contact Muriel L. Patenaude, Assistant Supervisor for Red Cross Homemakers. 448-3575. 36-2

For Rent

FOR RENT — In Winchester large 2 bedroom apartment in quiet new adult building. Available immediately. Call 774-2184. 35

FOR RENT — House on Dunbar Rd., 3 bedroom. References required $350.00 per month. Prefer to have semi-retired tenant with mechanical and welding experience. Phone 448-2332. 31tf

FOR RENT— Farm land near Finch or Sandtown. Phone 345-5489. 36-3

For Rent

FOR RENT — 375 acres for cash crop. Will rent in parcels or all in one. Berwick 984-2676. 35-2

FOR RENT — 3 bedroom house available May 1. Phone 448-3014. 35

FOR RENT — Available immediately, 2 bedroom apartment in Newington. Phone 346-2019. 27tf

FOR RENT — Mobile home lot with septic system. Call 448-2332. 32tf

Card of Thanks

CARD OF THANKS

The family of the late Wilfred Carruthers wish to express their sincere thanks and appreciation to relatives, friends and neighbours for their kindness during their recent bereavement. Special thanks to the staff of W.D.M.H., to Mr. J. Daniels of Vice & Craig Ltd., Rev. T. Lowry, the pallbearers, for In Memoriam Cards, flowers and Elma U.C.W. for lunch after the funeral. 35

Mac's
Plumbing & Heating

RESIDENTIAL
INDUSTRIAL
COMMERCIAL

- Pumps-Sales & Service
- Natural Gas Installer
- Compressed Air Systems

Prop. MALCOLM D. MacDONALD
R.R. 2, Newington, Ontario
984-2376

RE/MAX
homestead realty ltd., realtor

Linda Bradley
448-3129

COUNTRY LIVING — 3 bedroom, spacious kitchen, maintenance free, upgraded insulation, large country lot, move-in condition. Pleasure to show. Asking $62,500. Victoria St., Chesterville.

ATTRACTIVE 4 BEDROOM — Split level, fireplace in family room patio doors open onto spacious deck, vinyl siding, economical wood/oil furnace, satellite dish, all channels. Only $58,900. Highway 138.

NEAR MOREWOOD — 1½ baths, 3 bedrooms, above ground pool with deck, wall to wall carpets, bungalow only 7 yrs. old, show and sell.

MOREWOOD VILLAGE — Handyman special. 3 bedrooms, 1½ storey, vinyl siding, 4-piece bath, lot size approx. 142 by 165. Updated kitchen with patio doors to deck. Asking $36,900. Vendor anxious.

INTERESTED BUYERS FOR THE MOREWOOD/CHESTERVILLE AREA

Buying price $35,000 to $45,000 and $50,000 to $60,000. If interested in selling please contact Linda Bradley, 448-3129.

666 rue notre dame, p.o. box 479
embrun, ontario K0A 1W0
bus: (613) 443-3961

RE/MAX
homestead realty ltd., realtor

Tony Welland — 984-2273
Larry Stevens — 774-3396
Al Loynachan — 537-2161
I. Holmes — 774-2434
Business — 443-3961

SPACE — SPACE — SPACE, $45,000. — Two storey, 5 bedroom home with lots of character and original woodwork, requires handyman touch. Separate staircases, den with fireplace, ktichen, living room and dining room, large foyer, super corner lot. Village of Finch with access to 417 to commuters. Contact **AL LOYNACHAN** agent for **Re/Max Homstead Realty Ltd., 443-3961 or 1-537-2161.**

SOMETHING AFFORDABLE $34,500. — Near Finch and Highway 43. Farm home, 1½ storey, 3 bedrooms, bath, O.F.A. heat, carpeting, siding, well maintained, separate garage on ¾ acre lot. Call **IRWIN HOLMES 774-2434** or office **443-3961. Re/Max Homestead Realty Ltd.**

IMMACULATE HOME WITH POOL, $79,000. — Beautiful Crysler Village home, inground pool, patio, deck, woodstove, rec room, 4 bedrooms, appliances. **TONY WELLAND, 984-2273.**

EXCELLENT VILLAGE HOME, $74,900. — 3 bedroom bungalow in Armstrong Place, Chesterville, 1224 sq. ft., rec room, with bar, eat-in kitchen plus dining room, deck, garden shed, **LARRY STEVENS, 774-3396.**

666 rue notre dame, p.o. box 479
embrun, ontario K0A 1W0
bus: (613) 443-3961

ALBERT GALE REAL ESTATE LTD.
Everywhere You Look...

ALBERT GALE
REAL ESTATE
BROKER
KEMPTVILLE - 258-5795

STRAWBERRY FARM, EASTERN ONTARIO — 25 acres of strawberries ready for June harvest. Immediate possession. 4 bedroom house, 75 acres with 45 acres systematically tiled. Machinery and equipment, good water supply for irrigation. 50,000 population in 20 mile radius. V.T.B. **Lou Matura**

HECKSTON — 30 acres tillable, 10 acres tiled. **Lou Matura, 258-5926.**

BERWICK AREA — 250 acre farm with full line of equipment, 2 sealed silos, 70 head of cattle with quota. Several options available. Terms negotiable. **Del Baker, 987-2805.**

ON-GOING DAIRY FARM — Located near 417 has everything you need...excellent land base HO7AC, 160 head of cattle, large quota, ROP, good line of equipment, buildings, less than 10 years. **KF 124, Gerry Seguin, 258-5884.**

WINCHESTER SPRINGS — Dairy farm, 300AC, 275 tiled, 72 milk cows, quota, machinery, 2 Harvestor silos, 1-slurry, 2 hourse, ideal family farm for someone thinking of getting bigger. **KF128 Gerry Seguin, 258-5884.**

AVONMORE — Dairy Farm, 340 acres, 250 tillable, 3 parcels, 2 houses, 3 barns, good line of equipment, 45 cows, 177 litres o houses, 3 barns, good line of equipment, 45 cows, 177 litres of number one, 117,900 litres MSQ, pipe line, many purchase options available. **Gerry Seguin, 258-5884 or Lou Matura, 258-5926.**

VERNON - Dairy and cash crop farm, 515 acres, all tillable and systematically drained. House, central air conditioning, built 1980, good buildings, strong cows, good quota, good line of machinery. Must be seen. This is what you've been waiting for. **Gerry Seguin, 258-5884.** *WE HAVE MANY MORE AVAILABLE PLEASE CALL!*

Special Sales

YARD SALE — Sat., April 27, 8am to 4pm. Dishes, picture frames, antique tools. Moffatt St., Morewood. 448-3525. 35

In Memoriam

IN MEMORIAM

FULTON — In memory of a dear friend Drury who passed away April 24, 1984.

Sadly missed by
Mr. and Mrs. Ira Wilson
and Family
35

HEATHER'S VIDEO

VCR RENTALS
VHS & Beta

NEWEST RELEASES

- Mandingo
- Super Girl
- The Corsican Brothers
- Sleep-A-Way Camp

CRYSLER
987-2164

Notice

NOTICE — HOUSEHOLD MAINTENANCE — Carpet Steaming Service, paper hanging, painting, F. Beckstead 448-2854. 33tf

OFFICIAL
PASSPORT
PHOTOS
I.D. — CITIZENSHIP
FINISHED WHILE-U-WAIT
WAYNE LAPRADE PHOTOGRAPHY
CHESTERVILLE
448-2852

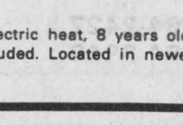

TREAT YOUR FEET
TO BETTER WORK BOOTS BY TUFMAC, GORRILLA, KAUFMAN, GREB OR BOULET. SIZES 4-13 **CSA**
from $49.95
LINDSAY & McCAFFREY GENERAL MERCHANTS
42 MAIN ST.
MANOTICK
TEL.: 692-3368

RE/MAX gateway realty ltd.
2255 Carling Ave.
OTTAWA — 728-2811

Above the Crowd!



Lorraine Lefebvre
448-2454

$39,500. — 3 bedroom cosy neat home in Chesterville Village on quiet street. Only $39.00 per month to heat this 2 storey gem. Real nice beginners home.

$49,500. — 4 bedroom in the country on 1.6 acres. Hyw. 43, west of Finch Village. Single car garage with heated workshop. Extra room for a nice size office in this home.

$65,900. — 3 bedroom bungalow, electric heat, 8 years old, stove, fridge, washer & dryer, all included. Located in newer subdivision, Chesterville Village.

Century 21
504 MAIN ST.,
WINCHESTER 774-3990
McIntosh & Proulx REAL ESTATE LIMITED member broker

L330 $39,000. — Start your own farm or add to an existing one! 102 acres near Osnabruck Centre.

R115 $54,900. — Chesterville. Use your decorating imagination in this 4 bedroom home. All services updated, new windows, insulation and all new kitchen.

C137 $115,000. — Finch. Great business opportunity. 3 bay garage, 2 storey commercial building and 1½ storey home. Many possibilities.

R1061 $69,900. — Williamsburg. Room for the family, 5 bedroom, 2 storey home, lots of kitchen cupboards, built-in drawers and cupboards, upstairs, playroom in basement, bathroom on each floor.

Don McIntosh	821-3956	Astrid Bierworth	774-2119
Barbara Guffroy	774-2746	Jack McLaren	774-3309
Maurice Eyre	543-2391	Vera Mitchell	821-2997
Dick Gaiser	543-2340	Jim Gibbard	821-1314
Karl Krause	258-4281	Lynn Irven	543-3686
Linda Fisher	821-3774	Marie Ineson	989-6103
Allen McCaslin	989-6011	Aline Foubert	821-2494

MLS MULTIPLE LISTING SERVICE
MAKING HOMES AFFORDABLE, CENTURY 21.™

SAUVÉ
REAL ESTATE LIMITED

ALEXANDRIA
(613)
525-2940

FARMS

$29,000. — Just Listed. 50 acres, picturesques view, log home, drilled well, great recreational property. Dunvegan area.

$79,000. — 110 acres, solid masonry, 2 storey home, silo and pole barn. Close to Ingleside.

HOMES

$30,000. — Large 2 storey home, corner lot in Avonmore. Requires some renovations. Excellent potential for duplexing or could be commercial.

$47,500. — 1.1 acres. Maxville. Excellent 1½ storey brick home, built in 1901. Completely renovated, separate work shop. Must be seen to be appreciated.

LAND

FURTHER REDUCED TO $5,000. - Building lot in Village of Avonmore. Good location, opposite the Public School.

$25,000. — 37½ acres good cedar bush, attractive building sights. Monkland area.

$90,000. — 150 acres. Cash crop land, 2 barns, good fencing. Moose Creek.

FOR MORE INFORMATION
CONTACT
HERB SCHWARTZ
at
The Berry Patch
Located on Avonmore Road, just north of Avonmore
346-5721

Death Notice

DEATH
STEPHENSON, Laura Booth

On Monday, April 22, 1985, at Toronto, Laura Booth Stephenson of Russell, Ontario and Toronto, shortly after her 94th birthday and a life full of joy and grace. Beloved wife of the late Stanley Stephenson. Loving mother and mother-in-law of Norma and Perham Stanley of Windsor; Edna and William McLean of Brantford; Helen and Frank Jackman of Edmonton; Faye, George and Marjoire, Ray and JoAnn, of Toronto. Dear grandmother of Sam and Ginny and James Stanley of Detroit; Ann and David Schappert of St. Catharines; Barbara and Janet McLean of Chatham and St. Catharines; George and Holly Jackman of Houston and Austin, Texas, Emily, Kate, Jenny, Richard and Patrick Stephenson of Toronto. And joyous great-grandmother of Laura Kate Shcappert, born on November 3, 1984. Friends called at Morley Bedford Funeral Chapel, 159 Eglinton Ave., West (at Lascelles Blvd.). Toronto, on Tuesday from 2 to 4 and 7 to 9pm. Service was in the Chapel at 1:30 on Wednesday. Interment at Maple Ridge Cemetery, Chesterville, Ontario at 2pm on Thursday 35

Albert Faubert dies at age 54

Albert Joseph Faubert, 54, a former Chesterville resident, died at Dundas Manor April 16, 1985.

Mr. Faubert, who was born at Chesterville March 22, 1931, was the son of the late William Faubert and Ida Faubert who survives. He is also survived by brothers Ernest, Crysler, Don, Ottawa, Gerald, Chesterville, Leonard, Cornwall; by sisters Irene (Mrs. R. Beehler), Berwick and Theresa Faubert, Ottawa. There are several nieces and nephews.

The funeral was held from St. Mary's Church, Chesterville, where Mr. Faubert was a member, April 18 at 11am. Father John Appelman officiated. Interment was at St. Mary's Parish Cemetery. Pallbearers were George LaFlamme, Cory VanDelst, Bernard Kelly, Hector Patenaude, Larry Stewart and Donnie Curran.

Funeral for late George Brooks

George William Brooks, a retired Chesterville area farmer, died April 14, 1985 at Winchester District Memorial Hospital, aged 81.

Mr. Brooks was predeceased by his wife Freda Hope (McLean) who died February 21, 1974. He was born in Nottingham, England, November 25, 1903, the son of George William and Emma Maude (Oram) Brooks.

Surviving are son Loran Brooks, RR2, Chesterville and daughters Betty Sullivan, RR1, Chesterville and Lillian Fletcher, Winchester. Mr. Brooks is also survived by a brother John, by eight grandchildren and three great grandchildren. He was predeceased by a brother James, Prescott.

The funeral took place April 16 at 2pm from St. Luke's Lutheran Church, Dunbar, where Mr. Brooks was a member. Rev. L. Ehrhardt officiated. Interment was at Finch Cemetery. Pallbearers were Burt Barkley, Jim McMillan, Dale McMillan, Albert Merkley, David Robinson and Ricky Shaver.

Cards of Thanks

CARD OF THANKS
I would like to thank my friends and relatives for the beautiful flowers, gifts and cards while I was a patient in Winchester Memorial Hospital. Special thanks to Dr. Flowers, Rev. Bombay and staff on 1st floor for very good care. A very special thanks for all the help before and after I came out of the hospital, to a good friend Linda Bradley. Everyone's kindness will always be remembered.

Thank You
Lynda Mattice
35

CARD OF THANKS
I would like to thank all my friends, school mates, neighbours and relatives for all the visits, cards, gifts and flowers while I was a patient in the Winchester District Memorial Hospital and Children's Hospital of Eastern Ontario. Special thanks to Dr. Slowey, Dr. Reen and nurses in Winchester and all the doctors and nurses in Ottawa. Thank you all again.

Stacy Gillard
35

CARD OF THANKS
We wish to express sincere gratitude and appreciation to friends, neighbours, and family for their many acts of kindness, flowers, gifts of food, cards of sympathy and donations to the Cancer Society, Winchester Hospital Auxiliary, St. Luke's Lutheran Church, and Heart & Stroke Foundation, during the loss of a dear father, grandfather and great grandfather, George W. Brooks. We also want to express sincere appreciation to Dr. Barbara Power, Rev. Larry Ehrhardt and Vice & Craig Funeral Home, Chesterville.

Loran & Elizabeth Brooks
Betty Sullivan
Lillian Fletcher
35

CARD OF THANKS
We wish to thank friends and neighbours for all kindness to us in the loss of a dear son and brother, Albert. Thanks to Father Appelman for his kind words, to Dr. Flowers for his care, and to the C.W.L. for the lunch they provided. Thanks to the pallbearers and to the staff at Winchester Manor. All your thoughtfulness will long be remembered.

Ida Faubert & Family
35

CARD OF THANKS
I would like to thank all those who visited me and sent cards and flowers or helped out in any way while I was a patient in Winchester Hospital. Thanks to our family, Dr. McMillan and the other doctors that helped, the nurses and Rev. MacEvoy.

Dorothy Hart
35

CARD OF THANKS
Thank you to my family, friends and neighbours for all the visits, cards, gifts, flowers and phone calls while I was in Winchester Hospital. Special thanks to Dr. Rosenquist, Dr. Slowey and to hospital staff for their excellent care and support.

Georgie Hillis
35

CARD OF THANKS
We thank you for visits, phone calls, flowers, gifts, prayers and so forth while in hospital at Winchester and Civic Hospitals. Special thanks to our family and John, Bernice and Madeline for home care.

Kay & Dan Roberts
35-1

CARD OF THANKS
To all friends and neighbours for their friendship and thoughtful gifts on our farewell to this district. Thank you all.

Ralph & Betty Dillabough
Dunbar

Cards of Thanks

CARD OF THANKS
We would like to thank family, friends and neighbours for sharing with us in the celebration of our 25th wedding anniversary. Special thanks to our children Dale, Debbie, Donna and Randy for their many surprises and all their creative work. It was greatly appreciated.

Kenny & Luella

CARD OF THANKS
We would like to express our sincere appreciation to friends, neighbours and St. Andrew's Presbyterian Church for their kind expressions of sympathy during the loss of a dear brother.

Lorne & Isobel Feeley
35

CARD OF THANKS
I wish to extend my sincere thanks to friends and family for flowers, cards, gifts and visits I received while a patient in Hotel Dieu Hospital, Cornwall. Thanks to nursing staff on 3rd floor, south for their care.

Linda Babcock
35-1

CARD OF THANKS
A sincere thank you to Dr. G. Slowey and the staff of maternity ward at W.D.M.H. for the safe delivery of Stephanie and Stewart.

Garry & Shelley DeJong
35

THANK YOU
Pat's Hairstyling closes for good on Sat., April 27. I would like to thank my clientele for their patronage during the past seven years.

Sincerely,
Pat Molloy

Cards of Thanks

CARD OF THANKS
We would like to express our sincere appreciation to Stewarts Store, Lakeside Inn, Ingleside Lumber, Treasure Island Inn, Ingleside Lanes, Stewart Electric, Elliots Garage, Lefebvre's Store, Warren & Rice Insurance, S.G. Wells & Sons and Stan's Gas Bar for your support to our broomball team this season. Your contributions made this season a more successful one and we thank you.

Osnabruck Country Gals
Broomball Team
35

CARD OF THANKS
The family of the late Borden Armstrong wish to express their sincere appreciation to relatives, friends and neighbours, for the many acts of kindness such as flowers, donations, food brought to their home, and help with the farm chores, during the loss of a dearly loved husband, father and grandfather. We also want to express a sincere thank you to St. Jacques Nursing Home, Embrun, Dr. D.K. MacMillan and staff of Winchester Memorial Hospital, 2nd floor; also the support and kind words of Canon J.L. Bradley, as well as Brownlee's Funeral Home, pallbearers and organist. Your many acts of kindness will never be forgotten.

Emma Armstrong,
Kenneth, Sandra,
Perry & Penny
35

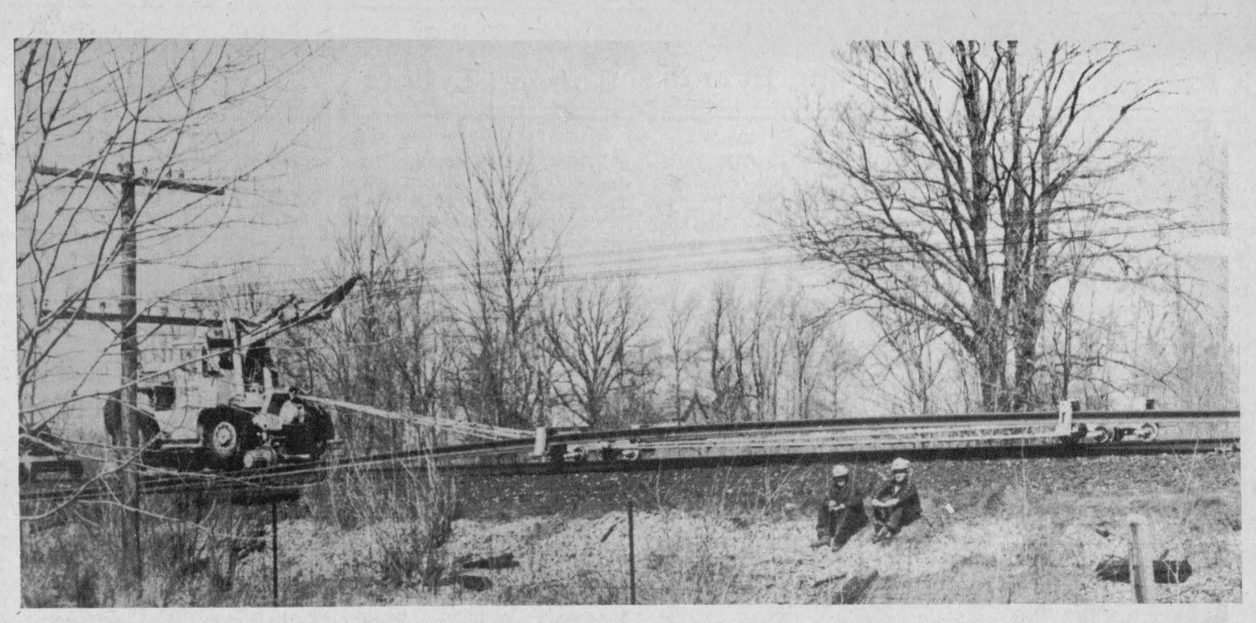

This machine was spotted near Chesterville last Wednesday as it proceeded along the CPR tracks in advance of the rail changeout machine (RCO). The tracks were lifted from the railbed before being exchanged for new ones by the massive piece of equipment which made its way slowly along the length of the Winchester subdivision.

Record Photo-Hanrahan

Timothy Christian celebrates 22nd anniversary

WILLIAMSBURG (Staff) - Timothy Christian School, one of the areas private schools founded upon religious training, is celebrating education week as well as its 22nd anniversary.

Since the doors opened in September, 1963, the school has operated without provincial funding, growing slowly from a two-room to a six-room school. The facility now boasts a gymnasium and a central library. The curriculum is approved by the education ministry. With an enrolment of 122 students in grades kindergarten to eight, the catchment area includes a radius of 40 kilometres. The school's membership is interdenominational.

The school's current budget is $245,000 and this is met by tuition fees and donations from supporters.

Visit
MANE-WING STUDIO
R.R. 2, Ingleside, Ontario
LIBBY PETERSON
Phone 537-2685

Painting, Pottery and Sculpture
Open May - December
[January to May by appointment only.]

LABELLE'S BEAUTY SALON
38 KING ST.
(Across from CO-OP)
CHESTERVILLE

10% OFF ALL HAIR COLOURING
FROM NOW UNTIL THE END OF APRIL

Precision hair styling * Manicures * Nail Tips "Gold Nails" * Eye brow arching * Day & Evening Makeup Applications * Colour of your Season * Full display of necklaces & matching earrings * Ear Piercing * 30 new shades in hosiery, regular, control top, queen size * Dry cleaning depo for Terry's Wash Mart.

OPEN 6 DAYS A WEEK
NO APPOINTMENT NECESSARY
Mon. — Wed., — 9am-5pm
Thurs. & Fir. — 9am-9pm
Saturday — 8am-4pm
448-2223

WARD MALLETTE
CHARTERED ACCOUNTANTS
Providing services in the areas of:
— Financial statement preparation
— Personal and corporate taxation
— Farm tax returns
— Farm sales and interfamily transfers
— Bookkeeping services
Municipal Buildings
Winchester, Ontario.
774-3549
774-3403

PETRO-CANADA
NATIONVIEW SERVICE CENTRE (CHESTERVILLE)
A DIVISION OF 512031 ONTARIO LTD
MECHANICS
MONDAY TO FRIDAY
8AM-5PM
GAS HOURS
MON.—FRI.—6AM-10PM
SATURDAY—7AM-10PM
SUNDAY—8AM-8PM
(Every Sunday & Holidays)
JUDY & FRANK HEERKENS
CHESTERVILLE - 448-3600

For Sale by Tender
Vacant Residential Lot
75' Frontage by 120' depth
The Site of the former St. Mary's Church
An inside lot with 75 foot frontage on the East side of St. Lawrence Street, between 1st Street and 2nd Street,
Morrisburg, Ont.
Zoned Residential 2
One or Two Family Residential Dwelling
Sealed Tenders will be received by mail, addressed to: The Parish Priest, Saint Mary's R.C. Church, P.O. Box 612, Morrisburg, Ont., K0C 1X0, with the outside of the envelope clearly marked 'TENDER', until 6.00 p.m., Thursday the 30th of May, 1985.
TENDERS TO INCLUDE: An offer to purchase, supported by an enclosed certified cheque in the amount equal to ten percent of the offer. HIGHEST OR ANY TENDER NOT NECESSARILY ACCEPTABLE.
Terms if offer accepted: balance payable 30 (thirty) days after acceptance.
Certified cheques of tender offers not successful will be returned.

BICCUM McINTOSH LTD.
- HOME
- AUTO
- BUSINESS
- LIFE INSURANCE
All your insurance needs
WINCHESTER
504 MAIN ST. WEST 774-2832

EARL'S MEATS
(SINCE 1962) LIMITED
PHONE: 448-2324 Chesterville, Ont.
COMPARE
"At The Butcher Shop"
NO PRE-PACKAGING — MEAT CUT FRESH DAILY
WE RESERVE THE RIGHT TO LIMIT QUANTITIES
MON.-SAT. 7:30AM-9PM
SUNDAY 10AM-6PM
PRICES EFFECTIVE TILL CLOSING SUNDAY, APRIL 28

Largest Mudpout Contest (ROD & REEL) • Contestants 14 years and under • All fish caught in Nation River • Weighed in at this store		SWEET BLUE GRAPES .89 lb.
White Cauliflower 1.59 Each	Pink Grapefruit 4/.99	McINTOSH APPLES .29 lb.
HALIBUT FISH 3.79 lb.	BONELESS VEAL FRONTS 2.19 lb.	OUR OWN SAUSAGE PATTIES 1.19 lb.
Hotel Style BACON 1.59 lb.	LOIN PORK CHOPS 1.69 lb.	BURNS Mock Chicken / Mac & Cheese 1.59 lb.
BURNS LINK SAUSAGE 1.39 lb.	BURNS SALAMI 2.09 lb.	BURNS SLICED COOKED HAM 2.29 lb.
BONELESS BEEF STEW 1.99 lb.	BABY BEEF FRESH LIVER .89 lb.	BETTY HOT DOG or HAMBURG BUNS .95 Doz.
All Popular Brands 750 ml Soft Drinks 6/2.99 Tax & Deposit	All Popular Brands 200's, Reg. or King Cigarettes 14.29 & Tax	THRIFTY PACK 25' x 18" ALUMINUM FOIL 1.43 Each
1 L Jar CLAMATO JUICE 1.79	Carnation, 385 ml EVAP. MILK .79	SHERIFF, 500 g MASHED POTATOES 1.95
PURINA, 2 kg CAT CHOW 3.49 & Tax	BETTY SPECIAL 24 oz. Loaf BREAD .49	10's S.O.S. PADS .79 & Tax

FREEZER SPECIALS
CUT, WRAPPED & FROZEN INCLUDED

GOVERNMENT INSPECTED GRAIN FED LOCAL UNGRADED BEEF SIDES .... 1.49 HINDS .... 1.79 FRONTS ... 1.29	GRADE A BEEF SIDES 1.75 lb.	*WEEKEND SPECIAL* SIDES OF PORK .89 lb.

DAVID BROWN CONSTRUCTION


Box 551, Ingleside, Ontario, K0C 1M0
SCREENED TOP SOIL SAND - GRAVEL - FILL
Backhoe, Dump Truck & Bulldozer Rentals
Septic Tank Pumping and Installation
537-2260 or 938-2536

BUILDING SERVICE
HOMES & ADDITIONS

- RENOVATIONS
- CABINETS
- DECKS
- MASONRY
WALLACE CARRUTHERS
448-2707
CHESTERVILLE

SIMPLY DELICIOUS Chinese Food

Louis Restaurant & Dining Lounge
1 KING. ST. — 448-2051
CHESTERVILLE
CHINESE FOOD
WILL BE SERVED FROM 12 NOON UNTIL CLOSING TUESDAY TO SUNDAY
NEW HOURS:
Monday: 7am-3pm
Tuesday-Thursday: 7am-10pm
Friday: 7am-11pm
Saturday 8am-11pm
Sunday: 9am-9pm

SUNDAY SERVICES

CHRISTIAN REFORMED CHURCH
Williamsburg, Ontario
Minister: Rev. Wieger DeJong
SUNDAY, APRIL 28, 1985
9:30am - Morning Service
7:30pm - Evening Service
Nursery provided during both services. You are invited to worship with us.
May 1985

UNITED CHURCHES
Chesterville - Morewood
Minister: Rev. L.M. Ferguson
SUNDAY, APRIL 28, 1985
9:30am - Morewood
11:00am - Chesterville
EVERYONE WELCOME
December 1985

ST. MARY'S CATHOLIC CHURCH
Chesterville
Pastor: Rev. J. Appelman
SUNDAY, APRIL 28, 1985
HOLY MASS
Saturday - 7:30pm
Sunday - 9am & 11am
Weekdays - 9am
September 1985

CHESTERVILLE CHRISTIAN FELLOWSHIP
13 Albert Street
Pastor: Rev. R.S. Bombay
448-2084
SUNDAY, APRIL 28, 1985
10:00am
Family Bible Hour
11:00am
Morning Service of Worship
7:30pm
Evening Service
Affiliated with the Pentecostal Assemblies of Canada
May 1985

HOLY TRINITY ANGLICAN CHURCH
Rev. J.A. Dobson
774-2236
SUNDAY, APRIL 28, 1985
11:00
HC3rd

PRESBYTERIAN CHURCH
Morewood
St. Andrew's, Chesterville
Minister: Rev. Bert de Bruijn
448-2516
SUNDAY, APRIL 28, 1985
CHESTERVILLE
9:30am - Sunday School and Nursery
Sunday Worship
MOREWOOD
11:15am - Sunday Worship
Sunday School
COME EXPECTING
LEAVE REJOICING
May 1985

DUNBAR PRESBYTERIAN CHURCH
Dunbar
Minister: Rev. Ed Wiley
B. Sc., M. Div.
543-2160
SUNDAY, APRIL 28, 1985
9:30am - Sunday School
Sunday Service
EVERYONE WELCOME
April 1985



Largest Ford tractor dealer in Eastern Ontario



7710 Ford
650 hours
$24,900



6700 Ford
1,650 hours
$19,500



7000 Ford
$12,900



7000 Ford RC
Dual power
$14,500



4000 Ford
$5,900



9000 Ford
$14,500



7600 Ford
1,600 hours
$15,500



8700 Ford
$23,500



IH 844
$8,900



IH W4
$1,100



Oliver 1650
Gas
$3,800



Ford 5000
With new loader
$11,900



Ford 6610
250 hours
$21,500



John Deere 3130
$16,900

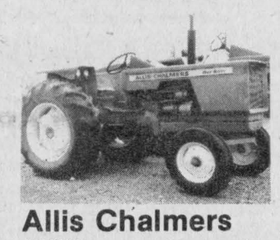

Allis Chalmers
190XD
$8,500



Allis Chalmers
160
$6,500

Ford TW10
Cab, 750 hours
$24,900

Ford 7700
Cab, 1790 hours
$22,000

Ford TW30
Cab, 1,100 hours
$34,000

TRUCKLOAD SALE

WE HAVE A TRUCKLOAD
OF NEW FORD LAWN AND GARDEN EQUIPMENT.
SO WE'RE CUTTING PRICES JUST TO MAKE A FAIR PROFIT ON VOLUME!

YOU STAND TO SAVE DURING OUR

ANNUAL TRUCKLOAD SALE!

ONLY DURING APRIL AND MAY 1985

Derks EQUIPMENT LTD. Chesterville 448-2335 NEW PHONE NUMBER! Ford Tractors Equipment

OPEN HOUSE SPECIALS ON PARTS

Draw pins, ¾x6", 2 for $5.00, reg. $3.50 each
1" rd. sealed bearings, $8.00 each, reg. $13.00 each
Weld-on jacks, SJ1-SJ2, $40.00, reg. $49.00 each
Disc bearings, 1⅛ sq., **$15.00 each,** reg. $32.00 each
Disc bearings, 1⅛ rd., **$15.00 each,** reg. $28.00 each
Linch pins, 6 for 99¢
Grease guns, $10.00 each, reg. $12.50 each
Tractor seats 2000-5000, $69.99, reg. $81.44 each
Pressure washers, special BTC65, **$587.00 each**

YOUR TICKET TO:

7¾% FORD TRACTOR FINANCING
ANNUAL PERCENTAGE RATE

FORD TRACTOR ANNOUNCES LOW 7¾% CONSTANT ANNUAL PERCENTAGE RATE FINANCING FOR UP TO 60 MONTHS

Buy and take delivery of any new Ford tractor between February 16 and June 30, 1985.

We'll help qualified buyers arrange low 7¾% CONSTANT ANNUAL PERCENTAGE RATE financing for up to five years on 1000 Series, Series 10, and TW Series tractors. Financing is through Ford Credit Canada Limited.

And, you get the security of constant rate financing. Your payments remain the same for the entire term of the finance period...even if other interest rates skyrocket.

OR DELAY YOUR PAYMENTS UNTIL OCTOBER 1, 1985

We can help arrange a waiver of finance charges and deferral of payments until October 1 for qualified buyers, followed by up to five years of 10¾% CONSTANT ANNUAL PERCENTAGE RATE financing through Ford Credit Canada Limited. You'll make no payments and finance charges will not begin to accrue until October 1, 1985. Implements purchased with the tractor may also be financed under these special rates. You must take delivery by June 30, 1985.

STOP IN SOON FOR DETAILS



Derks EQUIPMENT LTD. Chesterville 448-2335 NEW PHONE NUMBER! Ford Tractors Equipment

Open House

Company reps will be on hand, films, free coffee, donuts and local cheese.

Friday, April 26 *10:00am to 9:00pm*

AUCTION to follow in the evening, **7:00pm.**
Plan to attend.

AUCTION SALE
April 26, 7:00pm

Auctioneer: Stewart James

New Equipment:
- **Roper String Trimmer**
- **2, 3 hp, 21" Roper push mowers**
- **2 New Acre monitors**
- **1 new heater**
- **1 Ford air compressor**

Miscellaneous Equipment:
- 3M photo copier
- Lloyd's adding machine
- Cash register
- 150' shelving
- Lockers
- Approximately 50 used tires, all sizes
- 1 used fender mount radio
- Pressure washers
- Electric motors for pressure washers
- A.C. unit
- 10-ton chain block
- 7 used Dion forage roof sections

Chainsaws:
- Homelite 240, 16"
- Frontier, 14"

Used Lawn Tractors:
- 8 hp Roper, 2 years old, 34" cut
- 8 hp White T-82 Yard Boss, 34" cut
- Hydraulic Lift, 48" cut
- Ford 145 LGT, 14 hp, hydro drive
- Ford LT80, 8 hp, 34" cut
- Ford LT100, 10 hp, 42" cut
- 8 hp Yardman, 34" cut, like new
- 8 hp MF LT, 34" cut

Roper makes it right.

Bring in your trade.

4-speed gear drive

Model YT16. This versatile unit combines the power of a garden tractor with the economy of a lawn tractor at a price you can afford.

The 4-speed Roper-built transaxle is driven by a twin-cylinder Briggs & Stratton I/C engine. Other standard features are: electric start with alternator and ammeter; sector gear and pinion steering; and a fully adjustable, spring-mounted, cushioned seat. The 44-inch mower makes short work of big jobs.

Large tires, heavy-duty battery and a 3-gallon fuel tank are also standard.

Starting as low as
$1,850
10 hp model

Derks EQUIPMENT LTD.
Chesterville
448-2335
NEW PHONE NUMBER!

Model	YT10 – Yard	YT11 – Yard	YT16 – Yard	GT18 – Garden
Engine	10 H.P. B&S	11 H.P. B&S I/C	16 H.P. B&S I/C	18 H.P. B&S I/C
Electric Start	Yes	Yes	Yes	Yes
Alternator	Yes	Yes	Yes	Yes
Synchro Balanced	No	Yes	Twin Cylinder	Twin Cylinder
Battery Size	25 Amp. HR	25 Amp. HR	30 Amp. HR	30 Amp. HR
Transaxle	4 Fwd. – 1 Rev.	4 Fwd. – 1 Rev.	4 Fwd. – 1 Rev.	6 Fwd. – 2 Rev.
Traction Drive	V-Belt & Idler	V-Belt & Idler	V-Belt & Idler	V-Belt & Idler
Air Cleaner	Oil Foam	Oil Foam	Oil Foam	Comb. Oil Foam & Paper
Dual Brake & Clutch	Yes	Yes	Yes	Yes
Parking Brake	Yes	Yes	Yes	Yes
Fuel Capacity	1¼ Gal.	1¼ Gal.	3 Gal.	3 Gal.
Frame Gauge	11	11	11	10
Width of Cut	38"	38"	44"	44"
Deck Gauge	13	13	12	12
Cutting Height Adjustment	Infinite	Infinite	Infinite	Infinite
Range	1⅜ – 4⅛	1⅜ – 4⅛	1½ – 4½	1⅜ – 4½
Number of Blades	2	2	3	3
Steering Ratio	3.6 – 1	3.6 – 1	3.6 – 1	5.6 – 1
Cut Radius	26"	26"	23"	30"
Front Wheels	15 x 6.00	15 x 6.00	15 x 6.00	16 x 6.50
Rear Wheels	18 x 9.50	18 x 9.50	20 x 10	23 x 10.50
Type	Turf	Turf	Turf	Turf
Seat	Adj. Hi Back	Adj. Hi Back	Adj. Hi Back	Adj. Hi Back Deluxe
Seat Spring	Yes	Yes	Yes	Yes
Foot Rest Guage	12	12	12	12
Fender Gauge	16	16	16	16
Wheel Base	43¾	43¾	44	45½



Daffodil day

Cancer research is helped by every single daffodil sold during the spring for the cause of the Canadian Cancer Society and Jennifer Moss, a girl guide from Chesterville, was doing her bit for a good cause last week. The girls sold the lovely yellow flowers last Friday in the village. Olive Cass, herself a volunteer worker with many hours of service to the community, chose a few to take home as she met Jennifer on King Street.

Record Photo - Hanrahan

Missions around the world discussed

CORNWALL (Special) - "Mission Full Circle" was the theme for the annual meeting of the Synodical Society of Quebec and Eastern Ontario (Western Division) of the Women's Missionary Society of the Presbyterian Church in Canada which was held recently in St. John's Church, Cornwall.

President, Joan Sampson of Ottawa, began the meeting and presided for all sessions assisted by reading secretary Muriel Barrington of Nepean. All were welcomed by the president of Glengarry Presbyterial, Wilma Vander Wal of Moose Creek.

The new area educational consultant, Miss Lynda Hoffos of Ottawa was introduced and she invited everyone to visit her exhibit of the study materials for 1985-86 on "Our Native People."

Quebec Presbyterial ladies conducted the opening devotions. Reports were then received and Isabell McGaughey, Cornwall, presented the treasurer's report.

The report of the nominating committee by Mrs. Lyla Page of Pointe Claire was accepted and also a recommendation by them that there may be more continuity in the merbership of the committee.

Mrs. Barrington presented the bible study which was based on Acts, Chapter 10 "Cornelius Calls For Peter." Highlights from the activities of Quebec, Ottawa and Montreal Presbyterials were given.

Council has requested that all societies review once again the purpose of the WMS and also that contributions to the supply fund increase as the demands are greater.

Dinner was served by the ladies of St. John's. Rev. Henry Bradley of St. Matthews, Ingleside brought greetings from Glengarry Presbytery. Following the dinner Rev. Fred Rennie introduced Lesley Bates, a summer student to Guyana where she spent three months. She was the guest speaker at the evening service. Enjoyable entertainment was brought by the Glen Singers. Courtesies were extended by Mrs. Sampson.

Devotions were conducted by Rev. Fred Rennie at the evening service and Kathy Raymond sang two solos. The guest speaker, Miss Bates showed slides and commented on life in Guyana. There has been a change in the life-style since the British have left. Freedom of the press is so suppressed that only The Catholic Standard prints independent divergent news and is under attack. She urged all to express our protest against this suppression to the federal government. Installation of the new slate of officers by Miss Hoffos concluded the service.

Thursday morning the opening devotions were by the Montreal ladies and highlights of the activities of Brockville, Glengarry and Lanark and Renfrew Presbyterials were given.

Prayer time for "Our Church and Its Boards, Growth and Renewal in our Society, Our Missionaries and Staff, Our Youth and Family Life, Our Nation and Peace and Our Sister Churches Throughout the World," were presented by delegates from each Presbyterial.

Following lunch business was completed and a worship service by the Brockville ladies closed the sessions. Westminister Presbyterian Church, Ottawa will host the annual meeting in 1986.

The highlight of the meeting was the keynote speech. "A Time For Korea" was the topic chosen by Wally Hong, a Korean-born student at Presbyterian College. His father is a minister too. Missionaries have been in Korea for 200 years, Protestant missionaries for 100 years. At first the Koreans were very suspicious of missionaries but during persecutions they turned to Christianity. They have a very strong philosophy and start the day with three-hour Bible readings and weekly Bible classes. Their ministers do the preaching and the elders do the teaching. They have a very high regard and respect for women. Mr. Hong stated that Christians in Canada are not dedicated people.

4-H Computer Club members complete course

WINCHESTER (Staff) - The Dundas 4-H Computer Club has just turned out a class of 11 members who've completed a six-week course at the Winchester and District Computer Den.

The members gathered at the Den Saturday morning for the final lesson the machines and to pick up their project plaques. The material recognition did not arrive on time but the graduates are nonetheless: Doug Beckstead, Ed Byvelds, Robert Byvelds, Kerry Coons, Krista Lea Coons, Dennis Garlough, Heather Giles, Pamela Giles, Clarence Holmes, Kirk Hutt and Art Porteous.

Many of the club members had never worked on computers before and the course offered a good opportunity to get acquainted with the future.

During the six weeks they learned how to use the machines for typing reports (word processing), how to set up a budget for home or farm (spreadsheet program), and how to write a computer program using BASIC (computer language).

To successfully complete the course each member had to produce a record book, an essay or speech, and a buying guide.

Leaders for the course were Howard Giles, Rhonda Schneckenburger and Steven Schneckenburger.

Giles said the computer course likely won't be offered again and that these graduates would now incorporate what they've learned into other 4-H programs. The computers can be used to work out rations for beef or dairy club projects, or compare seed costs for a gardening project.

Also at the achievement day Saturday, Robert Byvelds was presented with a desk pen set from the Ontario Ministry of Agriculture and Food for successfully completing 13 projects.

81 at birthday party

DUNBAR (Staff) - A very special birthday party was held last weekend when 81 guests including children, grandchildren and great-grandchildren held a celebration for Mrs. Mildred Paul. The party was given by Mr. and Mrs. Leo Brodeur.

The guests attending the party came from all over -- Ottawa, Cornwall, Kingston, Burlington, Williamsburg, Dunbar, Chesterville, Morrisburg, Ingleside and Richmond.

Everyone enjoyed a terrific meal for supper and later a euchre was held. First prizes were won by Angela Dennison and Ken Hunter. Low prizes went to Louise Seguin and David Hunter.

The birthday lady was presented with cards, money and lots of gifts. Special thanks were tendered by Mrs. Paul to Cheryl Lynn, Eileen Barkley and Dorothy Paul.

$455 for Cancer Society

(Staff) - Eager beavers working for the Chesterville branch of the Canadian Cancer Society raised a total $455 last Friday in a blitz through the village. Helped by the local girl guide company, the society sold daffodils to raise money for cancer research.

The guides arranged packages of flowers for sale to the public. On Friday they canvassed the shopping area of the village with their leaders, Kelly Dean, Alice Van Wylick, Vicki Cook and others.

Working for the society were Doris Cross, Theresa Moore, Hilda Olsen, Marion Lynch, Theresa Masterson and Jo Bulger. Local chairman is Olive Cass.

Morewood Seniors

MOREWOOD (Staff) - Morewood senior citizens hosted Crysler and Finch clubs last Friday for an afternoon program with guest speaker Jack Cross of Chesterville.

The meeting started with O Canada and president Ted Manes welcoming the crowd. A short entertainment program followed with Gladys and Ken Broom leading a sing-a-long, Edith Waldroff playing the mouth organ; Helen Cross on the piano; Harry and Tina Hutchinson acting "When You and I Were Young Maggie"; Mr. and Mrs. Lindsay Hutt acting "The Deacons' Proposal"; Ada Johnstone reading "Grandpa's Bottle"; Morewood Club acting "Secretaries."

Stuart Mattice then introduced the speaker, Jack Cross, who gave an interesting talk on the Order of Canada. Ken Brown thanked him.

Door prizes were won by Jessie Gillies, first, and Helen Cross, second.

UCW discuss trust and faith

NEWINGTON (Special) - Mrs. Lynden Hough, lay delegate to Seaway Valley Presbyterial and member of committee on study on Church and Society was guest speaker at the Easter meeting of Newington UCW at the home of Mrs. Russell Presley.

Eighteen members and four guests were welcomed by president Mrs. Chas. Tait. Mrs. Robert Wereley conducted devotionals using first a story of physical illness and suffering in the life of a little child stricken with typhoid fever and its miraculous healing through trust and faith.

Following business routine Mrs. Edwin Waldroff introduced Mrs. Hough who held the interest of all as she spoke of the poverty in our affluent society and in the world at large, and of the hardship of unemployment; poverty of morals as we face serious questions such as abortion and social deterioration; poverty of home life and the subsequent child abuse, spouse abuse and even self-abuse, poverty of the environment as it is polluted by powerful industries in their greedy and selfish pursuit; the base quality of current TV programmes which are presented to us and our children.

She also spoke of the current and important subject of proposed change in our school system and sought to arouse active interest on the part of Christian church members to demand further study on such change.

Thanks to the speaker, on behalf of the membership, was expressed by Mrs. Presley.

Mrs. Lydia Pettit assisted the hostess at coffee hour and Mrs. Mac Otto voiced courtesies.

Williamsburg personals

WILLIAMSBURG (Special) - Mr. Don Weegar of Morewood visited Mr. Claude Weegar Saturday evening.

Guests at the home of Mr. and Mrs. Jim Riddell and Calvin on Sunday were Mr. Oliver Gallinger, 5th Avenue, Williamsburg; Mr. and Mrs. Ernie Bellemore, Ingleside; Mrs. Bellemore, Cornwall; Mr. and Mrs. Ken Scott, Morrisburg; Mr. and Mrs. Don Weegar, Morewood; Mr. and Mrs. George Wright, Chesterville; Mr. Claude Weegar, 5th Ave.; Mrs. Verna Riddell, Winchester and Mr. Carl Zwicker, Williamsburg.

The occasion was Mr. Gallinger's 85th birthday. A festive time was had by all.



Help Bill Dillabough make the Peterson team

HE STANDS FOR

Guaranteeing young people a first job or training program

Offering young people better education and training for jobs

Equal pay for work of equal value.

Elimination of OHIP premiums and providing denticare for children and seniors.

Tenant's Bill of Rights, including rent control.

Reform of our tax system so everyone pays their fair share.

Freezing the provincial gasoline tax.

TO SPEAK FOR US BILL NEEDS YOUR VOTE ON MAY 2ND

VOTE LIBERAL

Vote Dillabough

You choose the house!

From our fine home series — or your own plan!



You select the location!

Choose from our extensive portfolio and knowledge of the area — lots are available to suit your lifestyle and price!

We do the rest!

Usually at much, much less than subdivision prices.

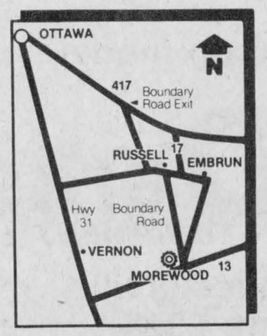

Heritage HOMES

BY MOREWOOD INDUSTRIES

(613) 445-3133

Visit our display court.

Eagle Farm Equipment

RR4, WINCHESTER

Hwy. 43, 1½ miles east of Winchester

774-2677

Announcement

Bert Blom of Eagle Farm Equipment is pleased to announce that Ed Berube of Mountain, Ont., has joined his sales staff.

Ed looks forward to serving you and looking after your farm machinery needs.

(Res.) 258-3815



Ed Berube

Honor three Dun. Holstein breeders

(Staff) - Holstein Canada's annual April meeting brought together some of the area's top breeders who were honored recently by their association.

Receiving accolades were three Mountain area farmers.

H.J. Boyd and sons of South Mountain received a master breeder shield. At the time Mr. Boyd commented that points for the distinction actually accumulated in the last 12 years when the herd was changed from mainly grade animals to purebred.

In this short time the Boyd's have bred prize winning animals combining quality and type.

The Kevlyndale prefix was originally filed in 1961 by Hilliard and Ruby Boyd of South Mountain. The prefix was a combination of names of their three sons, Kevin, Lynn and Dale. Also in the family is Heather, the only daughter. In 1970 a partnership was established between Hilliard, Dale and Kevin. In 1980, Lynn's son, Dean, became the Kevlyndale herdsman.

An early influence on the breeding program came with the use of a Rockdale President son, Timrob President Harry. This bull was used heavily for three years and gave the Boyd's fifty-two daughters that were typy individuals with good udders, legs and feet and high butterfat test. These daughters were the base of the present herd.

Following 'Harry' came another influential sire, Erndale Sovereign Bud, who was a Seiling Rockman son from a Lassie Leader cow. This bull classified Excellent and had 95 per cent Good Plus or better on twenty-one daughters. Since 1976 artificial insemination has been used exclusively. Hilliard notes that approximately one-third of the master breeder points were earned by daughters of Mooreville Rocket Kemp.

In 1976 at the Eastern Breeders Incorporated Sale, Desertlake Ruby was purchased. This Very Good Female has done possibly everything that a breeder could wish for. Five days after arriving at the farm, she gave them a heifer calf by Northcroft Admiral Citation that eventually became Excellent. Her latest six-year-old record is 209 per cent milk and 216 per cent fat BCA. Ruby also has a son in AI and her second daughter has recently classified Very Good as a first calf heifer. This daughter has been a show winner and recently drew the attention of a major buyer from the United States. Mr. Boyd states that obviously Ruby is the favourite and "Queen" of the Kevlyndale herd.

The Boyds are members of the South Mountain United Church and all family members are involved in community activities.

The Boyds feel very strongly that the Canadian Holstein is a well respected animal around the world and with this in mind their future breeding program will deal mainly with Canadian bred bulls and bloodlines as the basis for the next master breeder shield.

A Mountain dairy farmer, Donald Allen, was another recipient of an award, the master breeder shield.

Mr. Allen explained he first purchased a farm in 1955 and bought ten purebred cows from his father's herd. His next step was to join the Record of Performance program (ROP) in 1956 and this was followed by participation in type classification. Since that beginning Mr. Allen has made significant progress with his herd.

Mr. Allen and his wife have three sons and one daughter in their family. In 1983 the oldest son, Larry, purchased the family farm and continues to maintain the herd prefix, Allen Grove.

Donald Allen required 280 points on 18 female registrations per year. He collected 283 points by breeding one Excellent male and six Two Star Brood, four one-star brood, three excellent and 26 very good cows.

Master Breeder Shields awarded Boyd, Allen, Baker

The new Master Breeder states the one cow that aided greatly in winning the shield was Allen Grove Tilly President. She was a Good Plus, Two Star Brood cow that produced eight daughters. Many of the animals in the herd today are direct descendants of Tilly. Mr. Allen also states that the male, Northcroft Admiral Citation favourably influenced the development of the herd.

Another animal that Allen recognizes as a foundation female is the Good Plus, One Star Brood cow, Allen Grove Kimmie Keeno. She had a daughter by the name of Allen Grove Korndyke Citation who made Two Stars. This female in turn had 4 Very Good and 1 Good Plus offspring, all with top milk and fat records. Therefore, this would be the family that best combines type and production.

Even though all of the Allen Grove cattle are treated very well, one is still a favourite and that is Early Autumn. She is classifed Very Good and one of the top producers in the herd. As a seven-year-old Autumn produced 11,224 kilograms of milk, 286 kilograms of fat with a 3.4 per-cent butterfat test.

A third local farmer, Allan F. Baker of Inkerman, was also honored at the annual meeting when he too received a master breeder shield.

Mr. Baker took over the farm operation from his father, Ford C. Baker in 1959. At this time, two-thirds of the herd were grade animals.

The success of Maeford Holsteins rests on their farm slogan, "The Herd that Duchess built." Maeford Gold Victoria Duchess was a Very Good, 4 Star Brood cow sired by Hayssen Gold Victory from Eastern Breeders Incorporated. She remained in the herd until she was 20 years of age and left 1 Excellent, 3 Very Good, 2 Good Plus and some animals still not classified. The Excellent daughter, Maeford Johanna Duchess is an A Nelacres Johanna Senator daughter while the three Very Goods are all Rockdale President progency.

Mr. Baker draws attention to the one Rockdale President daughter, Maeford President Maureen who is a 70,000 kilogram producer. She has a favourite Shorelea Reflection Marquis daughter, Maeford Marquis Magic who is Very Good and has eight daughters in the herd and a yearling son in the New Brunswick AI Unit. Today, at least 40 members of the Maeford herd are descendants of the great brood cow, Hayssen Gold Victory.

The Bakers have bred animals that produce extremely well. In addition to this will to work many have top show credits to their names. One pet is Maeford Admiral Trailia who is classified Excellent, is a top producer and tester and has been in the show spotlight numerous times.

When Allan Baker was asked what or who aided him most in winning the shield he stated that it was the support and encouragement of his wife Jean, and two daughters, Debbie and Dianne. All family members have taken an active part in the farm operation. Presently Allan is first vice-president of the Dundas Holstein Club.

In achieving his shield, Allan Baker earned 178 points by breeding 1 Very Good bull and 1 Four Star Brood, 1 Two Star Brood, 2 Two Star Brood, 2 Excellent, 17 Very Good Females in a herd averaging 9 registrations per year.



4-H leaders recognized

The backbone of the local 4-H Clubs is the leaders and they don't escape recognition. Last Saturday at the Matilda Community Hall three ladies who have given much of their time to the clubs were presented with certificates. Handing out the awards was regional organizations and services specialist Kathy Simpson (left). Accepting awards were, left to right, Gwynneth Shaver, Matilda No. 1, who received a special plaque as well for her 20 years; Rina Groniger, Matilda No. 2, five years; Antonia Meerakker, Brinston, 10 years.

Photo-Mitchell



Basic baking achievement

Four members of the Dundas West 4-H Club were awarded with plaques last Saturday at the achievement day for the basic baking club held in Dixon's Corners. Members of the different clubs gave demonstrations outlining what to do and what not to do when baking, after which followed the award presentations. Honored for completing six projects were: left to right, Darlene Derick, Hallville-Mountain No. 1; Kelly Francis, Brinston, Pamela Giles, Hallville-Mountain No. 2; Beatrice Patterson, Matilda No. 1.

Photo-Mitchell

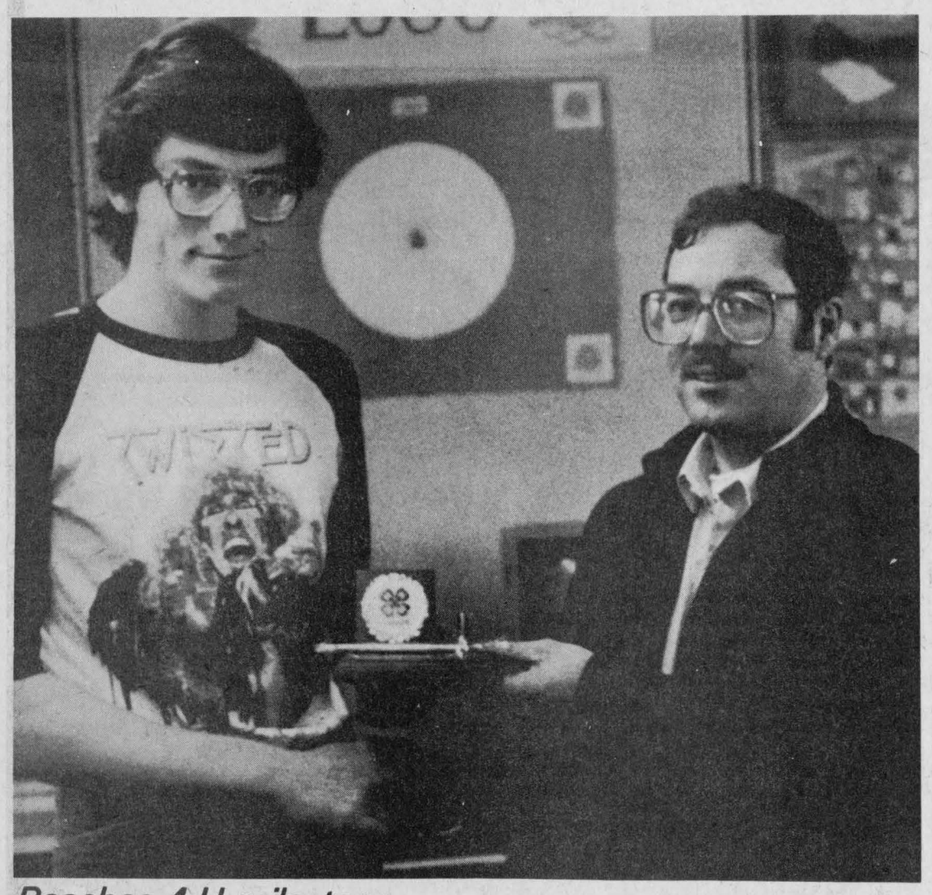

Reaches 4-H milestone

Robert Byvelds passed another milestone in his 4-H Club career last Saturday when he was awarded a desk pen set from the Ministry of Agriculture and Food. The occasion was the completion of 12 projects, which included a six-week computer course at the Winchester and District Computer Den. Presenting the award to Robert was OMAF farm management specialist Howard Giles.

Photo-Mitchell

CO-OP®

APRIL GARDEN CENTRE SALE

3 days only... April 25,.26 & 27

Peat Moss

A natural soil conditioner for gardens and flower beds. Helps conserve moisture.

6.95 4 cu. ft bag

CO-OP Reg. Price 7.95

Onion Sets

Enjoy the flavour of fresh onions from your garden with CO-OP Dutch Onion Sets.

.45

5 LBS. PER CUSTOMER

CO-OP Reg. Price .69

Meadow Green Fertilizer **1.99** 10 kg

7-7-7 blend. The most economical choice in the CO-OP fertilizer line.

Hillview Sheep Manure **3.98** 20 kg

Enriches your garden soil with natural manure. 503-407

Hillview Cattle Manure **3.98** 20 kg

Natural organic manure for vegetable or flower gardens. 503-402

3.79 250g

Broom Rake

7.44 Reg. Price 8.59

Vegetable or Flower Seeds

Your Home Centre carries a complete supply of a wide range of vegetable or flower seeds. Available both in packages and bulk. Fresh seeds supplied every year.

2 Pkgs. for the price of 1

Seed Potatoes

KENNEBEC
IRISH COBBLER
REDS

Choose from a range of early, mid-season or late potatoe varieties. Many eyes per potatoe.

Everyone welcome to shop CO-OP. Everything you need to keep your lawn and garden growing all season long.

See the CO-OP Spring and Summer Catalogue for value priced lawn & garden tools, equipment, furniture & BBQ's.

1014

MasterCard **CHESTERVILLE — 448-2377** VISA

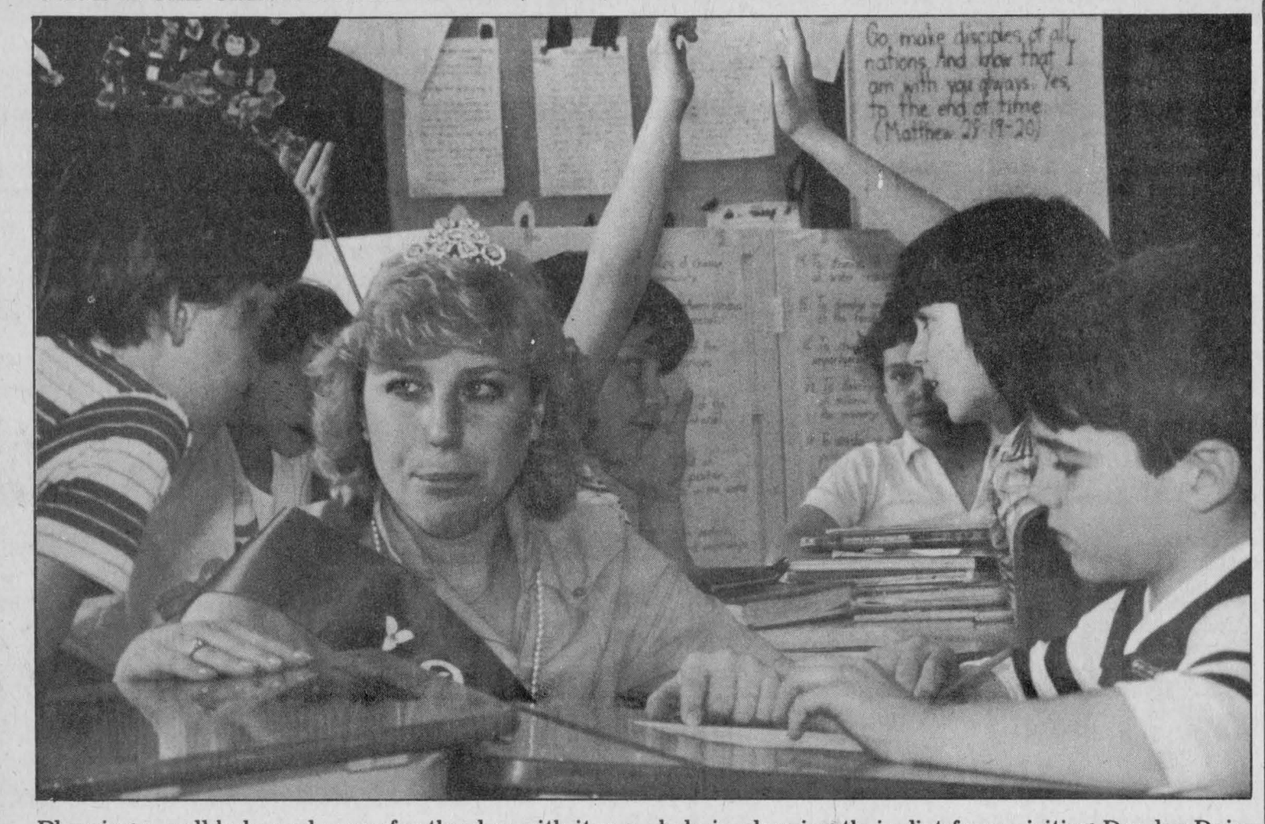

Planning a well-balanced menu for the day with items from all the food groups isn't as easy as grade four students at St. Mary's separate school might have thought. Vincent Lewis, left, and Charles Nalepa got help in planning their diet from visiting Dundas Dairy Princess MaryJane vanDongen Monday afternoon.

Record Photo-Meagher

SD&G asks return of 60% funding

CORNWALL (Staff) - A return to provincial funding at a rate of 60 per cent has been requested by the Stormont, Dundas and Glengarry county board of education. Both the board and the newly formed teachers' Political Action Committee made the demand to the education ministry last week.

The board, represented by trustee Joe Gunn, asked the MacDonald Commission, a group appointed last summer by the ministry to look into financing, presented a brief. In that document the SD&G board pointed out the level of provincial funding has consistently dropped since 1974. The board claims the ministry expection has increased by legislating more programs. The level of elementary funding now stands at 48.1 per cent and at 68 per cent at the secondary level of education.

The local board, however, has asked the ministry to consider provincial spending for education its first priority.

The Teachers' Political Action Committee, headed by Lunenburg's John Milnes, warned the government that more and more the fundamental principles of the Ontario education process are in danger. The committee also suggested the establishment of teacher-administrator ratios managed by the provincial government.

The group's brief says "today's school boards often consist of armies of administrative staff housed in fairly lavish accommodations. These are educational cost factors which must be controlled by, or through, sound provincial fiscal policies."

Additionally, the group recommended that no school board should make a case for increased administrative time without affecting pupil-teacher ratios.

The action group also stressed the bilingual nature of the school system in the united counties, saying funding should be made to ensure the success of new programs like special education and French as a second language without boards being forced to deprive regular programs of money.

Thank you S.D.&G.

The Chrysler recovery is now complete. You helped us through our most difficult times. Now it's our turn to help you into a fine new car or truck, with the greatest sale in Chrysler history.

You're helping us achieve our goal to be the best. Sending you our best is Chrysler's way of saying "thank you".

TRUCKS TRUCKS TRUCKS TRUCKS TRUCKS TRUCKS TRUCKS TRUCKS

DODGE LIGHT DUTY PICKUPS AND RAMCHARGER

$400 OFF ANY MODEL

$615 OFF LIGHT DUTY PICKUPS WITH PROSPECTOR I PKG. $560 OFF RAMCHARGER

$1041 OFF LIGHT DUTY PICKUPS WITH PROSPECTOR II PKG. $945 OFF RAMCHARGER

$1781 OFF LIGHT DUTY PICKUPS WITH PROSPECTOR III PKG. $1485 OFF RAMCHARGER



Discounts vary by model. See Dealer for details. Only one 'Thank you Canada' discount may be applied against purchase.

TRUCKS TRUCKS TRUCKS TRUCKS TRUCKS TRUCKS TRUCKS TRUCKS

Stop in today and see one of our salesmen and order or pickup your new truck

PROTECTION PLAN: CHRYSLER VS FORD	
Engine and Powertrain 5 years/80,000 km	Engine and Powertrain 2 years/40,000 km
Outer panel Corrosion Perforation 5 years/80,000 km Limited warranty excludes imports, fleets and leases. $100 deductible may apply. See Dealer for details.	Corrosion Perforation All parts (except exhaust system) 5 years

Comparison based on competitive warranty information at time of printing.

AT CHRYSLER, WE JUST WANT TO BE THE BEST.

RIVERVIEW DODGE CHRYSLER LTD.

2205 VINCENT MASSEY DRIVE, CORNWALL

938-1192

PLAY IT SAFE BUCKLE UP

Dodge Dodge Trucks | Plymouth Dodge Trucks | CHRYSLER LEADS THE WAY

Some items illustrated or mentioned are optional at extra cost

1985 DODGE PICKUPS AND RAMCHARGER

OFFER ENDS APRIL 30, 1985

FULTON BROS. LIMITED

Hours: Tues. - Sat., 8 - 6 p.m. Fri. - 8 - 9p.m.

TV & APPLIANCES Sales & Service 448-2195

HITACHI | Home Hardware | Better Living Starts at Home 448-2345

YORK, 500 g Jar SMOOTH/CRUNCHY Peanut Butter 1.39	GREEN GIANT, 340 ml Niblets Fancy Kernel Corn .65	CAPTAIN PANTRY 177g FLAKED LIGHT TUNA .69	FROM THE PORK LOIN Boneless Tenderized Butterfly PORK CHOPS 2.89 lb.
CAMPBELL'S, 284 ml Cream of Mushroom Soup 2/.89	SEALEST, 125 g LIGHT'N LIVELY Assorted Flavours YOGURT 3/.99	VALLEY FARMS, 2 kg FROZEN STRAIGHT CUT FRENCH FRIES .59	FRESH LEG OF PORK Shank or Butt End .95 lb. Centre Cut 1.19 lb.
SWEET & JUICY DOZEN Sunkist Navel Oranges .99	FLORIDA SIZE 6 x 7 FIRM RED SALAD SLICERS TOMATOES .59 lb.	FLORIDA SIZE 24's SALAD FRESH Iceberg Lettuce .69	
P.E.I., 10 lb. Bag POTATOES 1.29	Granny Smith, Fresh Green Apples .59 lb.	2 lb. Bag Yellow Onions .39	SUNKIST, SIZE 140's Choice Lemons 4/.99
COMET, 600 g Powdered Cleaner .69	JOY, 500 ml Cont. Liquid Detergent 1.16	BOLD 3, 3 L BOX Laundry Detergent 2.69	BOUNCE, 40's DRYER SHEETS 3.49
B.V., 2 Roll Pkg. 2 Ply White Paper Towels .99	CAPRI, 4 Roll Pkg. ONE PLY WHITE Bathroom Tissue .99	FACELLE ROYALE 100's 3 PLY WHITE Facial Tissue .89	
AUSTRAL, 796 ml Fruit Cocktail 1.59	DELMONTE, 398 ml Peach Halves .99	KON TIKI, 398 ml PINEAPPLE .89	CAMPBELL'S, 284 ml Tomato Soup 3/.99
UTOPIA, 796 ml Choice Tomatoes .89	ELBEE, 284 ml Tin Mushrooms .79	LACHINE, 540 ml Tin Standard Peas .59	CLARK'S, 398 ml Tin PORK & BEANS .69
ROUGEMONT, 1.36 L APPLE JUICE 1.19	SPLENDOR, 1 kg Bag Spaghetti or Macaroni .99	KRAFT, 500 ml Jar Miracle Whip 1.39	SUCCESS, 750 ml Jar JAMS 1.59
SEALTEST, 4 L Bag FRESH 2% MILK 2.99	CANADA NO. 1 1 lb. Pkg. Creamery Butter 1.89	PICNIC 341 ml Cont. FROZEN ORANGE JUICE .89	
MEADOWGOLD, 2 L Ice Cream 1.89	CHEFMASTER, 454 g Soft Margarine .69	KRAFT, 500 g Jar Cheez Whiz 2.99	ATLANTIC, 2 kg Bag WHITE SUGAR .99
PERKY, 709 g TIN DOG FOOD 2/.99	MISS MEW, 170 g Tin CAT FOOD 3/.99	ROYAL, 85 g Pkg. Jelly Powders 4/.99	HOME, 10 lb. Bag Cat Litter 1.99
750 ml Btl., PLUS DEPOSIT PEPSI-COLA .59	YUM YUM, 400 g Bag POTATO CHIPS 2.09	NESCAFE, 7 oz. Jar Instant Coffee 4.59	SALADA, 60's TEA BAGS 2.69
FASCINATION, 450 g Fresh Sliced White Bread .59	WESTON, 420 g Old Bavaria Apple Strudel 1.99	WESTON, 8's Hot Dog or Hamburger Buns .79	
WESTON, 624 g APPLE PIES 1.79	WESTON, 6's Lemon Butterhorns 1.49	WESTON, 675 g Fibre Goodness Bread .89	LUNCH BOX, 24 oz. WHITE BREAD .69

HOMEHARDWARE

Beauti-Lawn 500 g pkg. Grass Seed 1.89	22 Spring Steel Tines Fan Lawn Rake 3.29	Esso Extra 1 Litre 10W30 Motor Oil 1.39	Home Liquid 2 Litre Laundry Detergent 4.99
Boneless Butterfly Pork Chops 2.59 lb.	Hotel Style Bacon 1.69 lb.	Maple Lodge 450 g Wieners .99	Maple Leaf 700 g Chicken Buckets 4.25
Maple Leaf 750 g Beef Burgers 3.59	Maple Leaf 500 g Bologna 1.79	Maple Leaf 175 g Popular Cooked Meats .99	Maple Leaf 175 g Cooked Ham 1.59
MAPLE LEAF, 450 g WIENERS 1.59	Boneless Round Steak 2.69 lb.	From the Hip Tenderized Steak 2.89 lb.	Canada "A" Beef T-Bone Steak 3.58 lb.
Cut from Canada "A" Beef Boneless Blade Roast 1.89 lb.	Cut from Canada "A" Beef Rib Steak 2.79 lb.	Cut from Canada "A" Beef Boneless Beef Stew 1.89 lb.	

The Editor's Notebook

by Alvah Hanrahan

Single system for all

In saying full funding for private schools is being considered by the Ontario government Premier Frank Miller is giving rather too much hope to three institutions in the united counties. He may have to eat his words later.

The recent expansion of funding to Catholic schools has raised complicated issues in the Ontario education system as a whole and has served to fracture good relations between many separate and public boards.

Further fragmentation of the system will occur if money is extended to these schools, based on different languages and religions in Ontario.

A single system for all would seem to make far more sense; and rationalizing educational planning in Ontario would dictate aiming for a more efficient, streamlined scheme rather than breaking down the schools into small, disparate organizations.

Granted, the only promise the provincial government has made so far is to consider funding for private schools and to examine the report into the matter soon to be completed.

Both opposition parties in Toronto, the NDP and the Liberals, oppose funding for private schools though they have applauded the extension of funding for separate schools to the grade 13 level.

The premier should avoid making election promises to groups he will not be able to keep later on.

Peace at any price

The peace camp pitched on parliament hill for the past two years should have picked up its tent pegs long ago and moved on. The protesters had made their point, and were only perpetrating the presence of an eyesore on the lawn of one of the finest, handsomest buildings in Canada.

The manner of its going, though, was a little heavy-handed and could have been effected in a more orderly way. The sight on television of peaceniks being bodily removed by police is a little jarring in this society and the whole approach was too draconian by far.

The new PC government should not have waited so long before deciding to evict the campers who first set up their tent during the Liberal administration of former prime minister Pierre Trudeau. In his short tenure as PM John Turner did nothing about the situation either.

Suggesting other ways for the manner of its going is not easy either but police seemed a mite too business-like about the whole thing.

A precious privilege

Any able-bodied person eligible to vote in next week's provincial election who does not cast a ballot is failing abysmally in his-her civic duty.

Since 1934 the number of Ontario citizens eligible to vote has increased from 2.1 million to 6 million. Part of this burgeoning mass of voters is due to the increase in population of course but another factor is the reducting in voting age from 21 to 18.

There's no excuse for abstaining from voting. For those unable to reach the poll on the designated day, May 2, other alternatives are provided by the chief returning officer of the province. Advance polls are being held and the dates and times are widely advertised in all the province's print media. As well the use of proxy voting is another route open to voters.

If you're puzzled by the latter choice just telephone the returning officer for the constituency. This time around, that office is located right smack in the centre of the village of Chesterville a convenience for local voters unable to reach the local polls on voting day.

In the last provincial election, held March, 1981, the rate of voting among all those millions of voters was only 58 per cent. That is not good enough for a modern enlightened democratic country. If you think your vote doesn't count you are dreadfully wrong. Every vote is precious and needs to be cast for the candidate of your choice.

Although voter enumeration is now concluded additions to the voters' list are being made every day because enumerators miss people who are not at home when they come calling. Consequently, there is still time to make sure your name is on the list. In a rural area, such as ours, when all else fails and you haven't been able to have your name included on the list then all you have to do is turn up at the poll with another person to vouch for your identity.

Come on, let's see more people than ever at the polls this year.

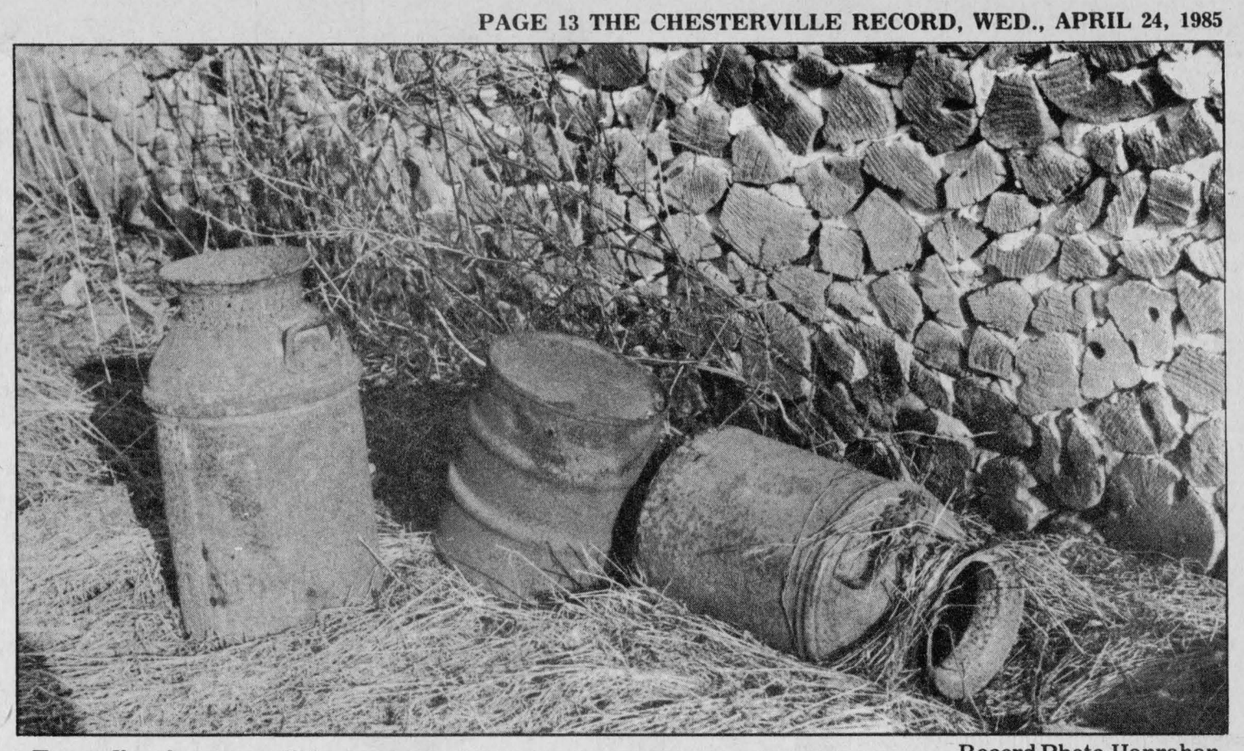

Fast-fleeing traditions

Record Photo-Hanrahan

Chesterville's Past

05 **From The Record, Thursday, April 27, 1905**

The assembly held in the town hall last evening by the Chesterville Social Club proved to be a very swell affair. Quite a large number were present and everything went off smoothly. The hall was nicely decorated and the music was furnished by Valentine's orchestra of Ottawa.

Mr. Geo. L. Brown, civil engineer of Morrisburg, was in the town yesterday re the construction of granotholic walks in town.

Among the results of the final examination in dentistry recently held at Toronto, we notice the name of Mr. Ed Fulton of this place as having successfully passed.

Mr. Samuel Fulton of Maple Ridge is confined to the house with smallpox.

Notice: The Grocery Business at North Winchester is offered for sale. Also residence and store to rent for any term of years. Post office in connection. A good place for a shoemaker. Possession given at once. For further particulars apply to R.J. Kyle, North Winchester.

Misses Clare Casselman, Agnes McCloskey, Ernestine Stephenson and Jennie Forward attended the Paderewski entertainment at Ottawa on Monday evening.

Mrs. Merrick Durant of Winchester was the guest of Mr. and Mrs. F.D. Shirkey.

Mr. G.W. Bogart spent a few days last week in Montreal.

Mr. Wm. McGregor of Ottawa visited his family here the past week.

Miss Maud Hummell of Smiths Falls spent Easter with her parents here.

Mr. Ed Fulton of Toronto was in town for a few days the past week.

25 **From The Record, Thursday, April 30, 1925**

Recipe from the Women's Institute: Eggs a la Goldenrod. 3 hard cooked eggs, 1 tablespoon butter, 1 cup milk, 1 tablespoon flour, salt and pepper. Make a thin white sauce by bringing milk to a boil and thickening it with the flour made smooth in the butter-add salt and pepper. Chop the whites of eggs fine and add to sauce. Arrange slices of buttered toast on platter. Pour sauce over them and force the yolks through a potato ricer or strainer over the top. Garnish with parsley.

Mainly About People: Mr. and Mrs. Howard Kittle and Mrs. John Crump motored to Ottawa on Tuesday to see Mr. Sproule who is a patient in the hospital there.

Mr. Garland Shirkey and two sons, Bertie and Harold, Mr. and Mrs. Percy Hall and little girls and Mr. and Mrs. Henry Parker of Chesterville were guests of Mr. Laurence Moles on Sunday.

Riverside: Mr. and Mrs. Peter Droppo visited at the home of Mr. John Bogart on Friday.

Miss Isabel McMillan visited her sister Mrs. L. Montgomery on Tuesday.

Mr. and Mrs. W.J. Dingwall of Finch and Messrs. George Dafoe, Frank Dafoe and George W. Wells of Aultsville, visited at the home of Mr. R.C. Bogart first of the week.

Mrs. J. Foster and family visited Mr. and Mrs. W. Starke at the week end.

Mr. and Mrs. Fay Droppo and Mr. and Mrs. Bernard Shaver and baby May were weekend visitors at the latter's parental home.

Berwick: Mr. and Mrs. Jas. Hough of Avonmore were the guests on Sunday of Mr. J. Legg and Miss N. Legg.

Mr. D. Rutley has opened up a store in town, his many friends will wish him success.

Mr. Mack Montroy spent a day last week at Ottawa.

45 **From The Record, Thursday, April 26, 1945**

Chesterville welcomes its first war bride to arrive and settle here. Mrs. Emma Gibb and children Marion, aged 2½ years and Billy 8 mos., arrived in Chesterville, Friday, April 20th, from Scotland and were met by Pte. Victor Gibb, whom she believed to be still in England and they have taken up residence with Melvin "Shy" Harper, also recently repatriated. Mrs. Gibb had a very pleasant crossing without experiencing sea-sickness. She says she enjoyed the scenery from Halifax and likes our country very much so far. Mrs. Gibb also says she is looking forward to a treat that she hasn't even seen in six years - bananas.

At the April meeting of the Catholic Women's League the following officers were elected for 1945: Chaplain: Rev. P.J. Keaney; Pres.: Mrs. Gertrude Devaney; Past Pres.: Mrs. Mary Servage; 1st Vice Mrs. Allan Moran; 2nd vice Mrs. Wm. McCloskey; 3rd vice Mrs. W.J. Carr; Sec.-treas. Mrs. Thos. Moran.

Monday evening another successful Red Cross euchre and Dance was held in Community Hall, sponsored by S.S. No. 10 unit. Cards were played at 33 tables. Prizes were won by Mrs. Clarabelle Beckstead and Mr. Clifford Summers, Mrs. Dwight Tupper and Mr. Leonard Moriarty. The draw on the "Dahlia" quilt and also the door prize was made by Flt. Sgt. Don McMillan of Uplands. The quilt was won by Mr. Wm. Smith and the door prize by Mr. Glen McMillan. Hills' 4-piece orchestra supplied the music for dancing.

Nation Valley: Mrs. Walter Rae is the guest of her daughter, Mrs. Malcolm Smith, Chesterville.

The Nation Valley branch of the Red Cross held their work meetings and social evenings at the home of Miss Gertrude Rae.

Mr. and Mrs. Harold Nottell and baby Rae have taken a home in the Chesterville district.

Mr. and Mrs. Geo. C. Merkley visited Mr. and Mrs. Tom Bogart, Elma, first of the week.

65 **From The Record, Thursday, April 28, 1960**

The first of what is expected to be an annual series of calf sales sponsored by the Stormont and Dundas County Holstein Clubs realized the very satisfactory coverage of $189 for each of the 26 head that brought a total of $4,932. The sale was held recently at Winchester Community Centre.

Gordon Greer, Ottawa president of Ontario Federation of Agriculture was guest speaker at the annual meeting of directors of Dundas Federation of Agriculture held in Legion Hall, Winchester. The following is the list of officers for 1960-61: Past president Harold McMenomy, Inkerman; president Harry Williams, Mountain; 1st vice president, Basil Dawley; 2nd vice president William McRoberts; secretary-treasurer, Eric Casselman.

Finch News: Barry Brownlee, Albert College, Belleville, spent the Easter week holiday at his home here.

Mrs. Willard Rutley, Cornwall, spent Easter Monday with Mr. and Mrs. W.G. Brownlee.

Miss Ann Bell, Ottawa and Bert Fontaine, Montreal spent a few days with Mr. and Mrs. Donald Vollrath.

Ian MacLean spent Easter week with friends in Montreal.

Mrs. Albert Vollrath spent a few days in Montreal.

Mr. and Mrs. Myles Nephew have returned home from a ten-day holiday to Florida.

Colquhoun: Mr. and Mrs. Geo. Crawford, and Mrs. Rae Hummell, Mr. and Mrs. Dalton Hummell and Donna were Sunday guests of Mr. and Mrs. Ken Hummell.

Mr. and Mrs. Irving Cochrane and family, Toronto, spent the past weekend with Mrs. Colquhoun and Mr. and Mrs. Geo. Wright.

Iris Gow was an overnight guest of Connie Gow on Monday.

Mr. William Gow, Randall and Catherine were Sunday tea guests of Mr. and Mrs. Mahlon Gow.

Reunion needs memorabilia

The Editor:

In preparation for the celebration of the 25th anniversary of St. Mary's School, the organizing committee would appreciate receiving any old school photos, post-cards, souvenirs or other mementoes which former students would be willing to lend us. Please contact Mrs. P. Groves at the school 448-2158.

Elsie Graham

The Farmer's Wife

by Wyn Thompson

Once upon a time the Farmer and I, tired of the vagaries of the late winter weather in eastern Ontario, went to Surfside on the Grand Strand, a hoot and holler south of Myrtle Beach.

We travelled, without incident in full sunshine, south on Highway 81 through the Pennsylvania hills to the Falling Waters campground just inside the West Virginia border.

"It's been twelve hours since we left home," the Farmer commented as he readied the trailer so that I could cook our evening meal. I stood and watched him level it, affix the water hose and plug in the electric cord. Plates in hand we looked out onto a different scene.

It grew chilly as the sun dropped lower. Dusky gold was replaced by twilight purple, then by thicker darkness, and then, astonishingly, it was night.

"There's another full day's drive ahead of us," the Farmer reminded me. It was time to shower and bed down. I stook up and shivered my way to the showers. Upon my return the Farmer, freshly showered, and having dropped the table and made up the bed, slept soundly.

"Oh well," I said to Lady who dozed on the bunk at the other of the trailer, "he doesn't have long hair to wash and blow dry. In fact he doesn't have any hair."

"I heard that," replied the Farmer, as he rolled over never missing a snore, I declare.

It felt good to stretch out - twelve hours in the saddle is a long time. Now I became aware of sounds around me. Close by were small skittering sounds, rustlings and snappings as night creatures emerged - mice and moles below, owls and raccoons in the trees. Nothing fearsome or threatening, I assured myself.

I hugged myself across my chest, clutching my elbows and shivering again. It really did get quite cold at night in West Virginia. Enough of this, I reached down and turned the heater higher. My cocoon warmed. In the dark stillness something plopped liquidly. A fish jumping in the water? Possibly, for we were camped by a trout stream. It came again, and then again, I slid into sleep.

"I like the drive from here on," I told the Farmer as we ate oatmeal porridge for breakfast. I never care much for the Pennsylvania hills as they slick over with ice at a moment's notice.

We turned west to visit a frend at Spartanburg, South Carolina. It was there I began my summer's tan as we walked about her lovely lawn enjoying the spring blooms. A heavy frost had preceded us, as attested to by the camelias, my favourite flower.

Soon we arrived at the "Ocean Lakes Campground." We established our camp, imprinting on an area just minutes from the sea. We walked hand in hand to the beach, stood and watched the breakers roll, and relaxed under its timeless spell.

En route to our campground I had noticed that "A Passage to India" was playing at one of the local movie houses. A friend had recommended it to us before we left home. We settled into comfortable seats and watched this excellent movie adapted from E.M. Forster's novel about a young English woman who precipitates a scandal of considerable political magnitude in India when she claims to have been raped by an Indian doctor.

The cultural and religious differences between east and west were brought sharply into focus. It is well worth seeing if only for the magnificent scenery and the acting of Alec Guinness, playing an inscrutable Hindu mystic.

The beaches continually beckoned us and we were quick to respond, strolling the miles between piers. As the cool March breezes wrapped themselves around our bodies, we struggled to put it up in the air.

The exhiliration consumes the soul as it suddenly rises and the jet stream gently tugs the string and carries the multi-coloured triangle further and further away. Blame it on the advertising or the human thirst for adventure; March on the Grand Strand means wind and wind means one thing...kites.

There were kites of every size and shape kept aloft by some very innovative and astute kite flyers. Kiting is like sport-fishing in the air, we decided, and it has undergone some changes since Marco Polo returned from his China travels and told of the windy pastime.

Exciting stunt kites were the rage and paper has been replaced by a durable plastic called Mylar. Kites these days are operated by two strings and can be made to dive, die, somersault, swoop, swing, and dance to popular music. Quite a phenomena.

Although meteorology is an important component of kiting, aerodynamics makes the flight possible. As the airstream moves horizontally, the flat surface of the kite blocks its path and creates pressure. This pressure pushes the flat surface and deflects the airstream downwards, lifting the kite up as it flows underneath. The tilt of the kite determines the lift, and balance provides basic stability, often aided by a tail or windsock.

The Chinese are generally credited with developing the kite, probably before the 4th century B.C., although the Greeks credit Archytas of Tarentum with the invention in the 4th century B.C. The Koreans also claim responsibility for the windy discovery. Kites were eventually assimilated into warfare tactics, and were used to scout enemy camps and positions. The man-lifting capabilities of kites were used extensively and eventually led to the birth of modern flight.

Next week - Who is the most famous of all kiters?

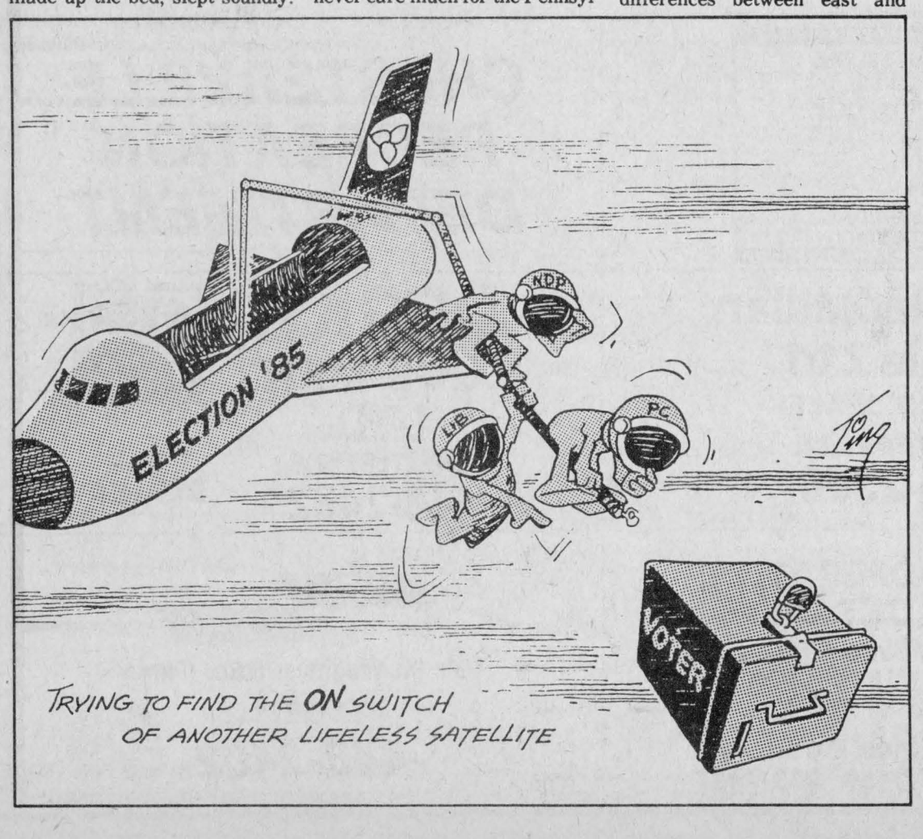

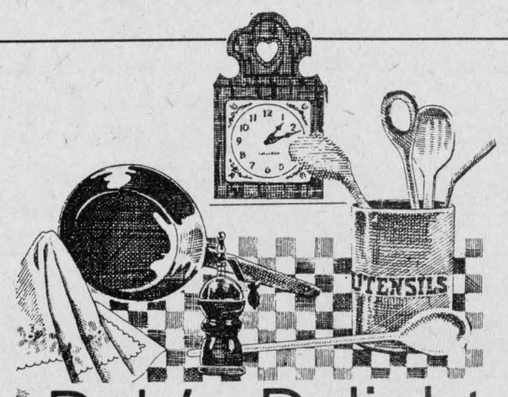

Deb's Delights

Another treat from Grace Sproule is yummy Chocolate Vanilla Squares.

CHOCOLATE VANILLA SQUARES

1st Part:

Melt:

½ cup margarine
3 tablespoons cocoa
¼ cup sugar

Cool, then add:

1 egg
2 cups graham wafer crumbs
1 cup coconut
½ cup nuts

Press this all in a lightly buttered pan and cool in fridge for ½ hour or longer.

2nd part:

Cream together:

¼ cup margarine or butter
¼ cup cream or milk
2 cups icing sugar
2 tablespoons vanilla instant pudding powder, beat this well then add to cooled crust and cool again ½ hour or more.

Topping:

Melt 3 squares of semi sweet chocolate and 3 tablespoons margarine. Pour over second layer. It will spread all over if you rotate the pan, then cool again.

THE CHESTERVILLE RECORD

The Chesterville Record

P.O. Box 368, Chesterville, Ont., K0C 1H0, 613-448-2321

Published by St. Lawrence Printing Company Limited

Second Class Mail Registration No. 0242

John A.H. Morris, President

Wayne Riley, Assistant Manager

Alvah Hanrahan, News Editor

Donna Rushford, Shelley Marshall, Advertising Representatives

Subscription Rate: $15.00 per year, within a 40 mile radius of Chesterville, $17.00 per year, outside the 40 mile radius, U.S.A. and Foreign $30.00 per year.

Advertising Rates On Request



Student orator in contest

Maple Ridge competed successfully in the recent Dundas county public speaking contest where Tania Lobb was a speaker. Absent from the picture was another Maple Ridge winner, Louise Hess. The contest was held at Morrisburg April 16.

Record Photo-Hanrahan

NDDHS Report

By Danielle Gryspeerdt
and
Karen Wu

Sunshine! Students yearn to cut loose and envelope themselves in it. We gaze longingly at the golden rays filtering through the windows and illuminating the halls of NDDHS. Extra curricular activities expand our dwindling attention spans and divert our drifting minds.

Speaking about minds, our school scholars have done the school proud. Both junior and senior Canada quiz teams defeated Rothwell earning them 5 victories in the six games of the regular competition. The seniors will now advance to the finals. Achieving this fine record are Mike Matthews, Steve Molloy, Hugh Craig, Angus Craig on the senior team and Andrew Gruich, Pam Carkner, Kevin McLeod, Leslie Durant on the junior Canada quiz team.

The Athletic Association is also keeping busy as they launch the Great Magazine Campaign. Our own Tim Grose will put aside Taz's costume and don "Captain Magazine's attire. Top Canadian Magazine will be sold for the lowest prices around, here's your chance to renew your subscriptions or commence new ones.

Preparations for Prom '85 are in full swing; this years theme is "On the Edge of a Dream; melodaic song by Joe Cocker. The prom is being held at Paddy's Inn in Morrisburg on June 1. The senior girls busily chatter about prom dresses, and eligible escorts for the gala event while the guys scan their list of compatible companions and contemplate striking up new relationships.

1985 officers elected by WI

(Special) - The annual meeting of the Chesterville WI ws held on Monday evening April 15 in the community hall with 36 members and 2 guests, leaders of the 4-H club, present.

Isobel Forward opened the meeting and welcomed all those present.

The roll call was answered by the payment of dues.

The minutes of the previous meeting were read by secretary Thelma Johnston.

The treasurer's report was given by Gladys Smith while Edythe Foley presented the press and card report.

Branch convenors of the committees presented their annual reports. Irene Merkley then read the list of officers for the coming year.

A donation to the Cancer Society will be made by the branch.

Permission was given to allow the WI room to be used for a polling station on election day.

The meeting closed with the singing of God Save the Queen with Margaret Casselman at the piano.

Officers for the coming year 1985-86 are: past president, Isobel Forward; president, Sue Westley; 1st vice president, Anne Craig; 2nd vice president, Betty Forward; secretary, Thelma Johnston; treasurer, Gladys Smith; district director, Anne Craig; alternate director, Jean Thompson; card and press secretary, Edythe Foley; pianists, Elsie Graham and Margaret Casselman; branch directors, Alma Brownlee and Norma Reid; public relations, Anne Craig; Tweedsmuir history, Elsie Graham and Margaret Casselman; auditors, Jean Vanden Bosch and Alice Shay; nominating committee, Irene Merkley and Winnie Jeffrey.

Margaret Casselman gave an interesting report on the Tweedsmuir History Seminar held in Winchester on April 10.

Biggest budget ever for counties' roads

CORNWALL (Staff) - A record $6.3 million will be spent on road work this year by the united counties, county engineer Don McDonald said last week.

The 1985 budget submitted to counties council for approval, will provide 10,000 labor hours of work, or 12 summer jobs.

Of the total budget, the engineer said, $2,057,000 will be allocated for reconstruction of roads and bridges. A further $1,008,000 will be spent on resurfacing 38 kilometres of road while $2,540,000 is targeted for maintenance. New equipment will eat up an estimated $460,000 and the remainder of the budget will be for administration.

Slightly under $5 million of this money will come from the provincial transportation and communications ministry in the form of subsidies. Last year's subsidy was 7.5 per cent less, or $4.6 million.

New equipment needed by the department includes four plow trucks, six personnel vehicles and four disc mower attachments.

Mr. McDonald added all roads under the jurisdiction of the counties, except for 44.2 kilometres, is now paved and the gravel roads remaining are scattered between the three counties.

CHESTERVILLE

A GOOD PLACE TO LIVE

St. Mary's School

Chesterville

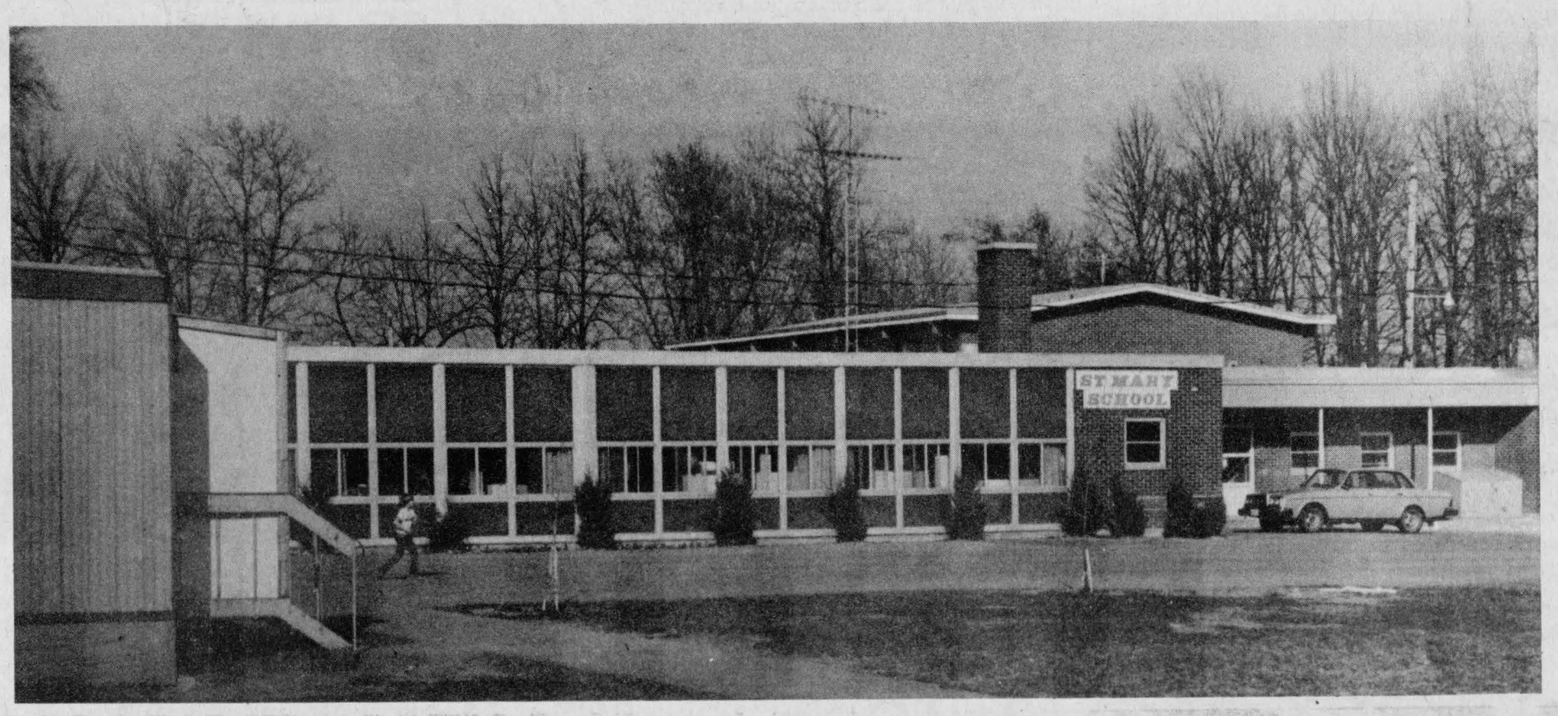

25TH. ANNIVERSARY

Homecoming Celebrations

June 1 & 2

A GOOD PLACE TO SHOP

BERNIE'S
FURNITURE & CARPET CENTRE
Carpet • Drapes
Furniture • Appliances
CHESTERVILLE — 448-2927



CHESTERVILLE RECREATION DEPARTMENT

Curran-Moran Automotive Ltd.
GAS • OIL • TIRES • BATTERIES
MAJOR & MINOR REPAIRS
Hubert Curran, Patrick Moran: Props.

Jack MacMillan Fuels Ltd.
TEXACO DEALER
CHESTERVILLE
448-2360

DERKS EQUIPMENT LTD.
CHESTERVILLE
448-2462
Ford Tractors Equipment
FORD DEALER

CURRAN CARPET CENTER
Quality carpets by
Constellation, Omni, Morency
Domcor & Richmond
14 KING ST.
Chesterville — 448-2068

UNITED CO-OPERATIVES OF ONTARIO
CO-OP
HARDWARE • FEED • SEED
FERTILIZER • CHEMICALS
FARM SUPPLIES
Chesterville - Finch - Cornwall
448-2377 984-2450 933-7881

SEAWAY VALLEY PHARMACY
Dale McNaughton, B.Sc. (Phm.)
CHESTERVILLE
448-2492



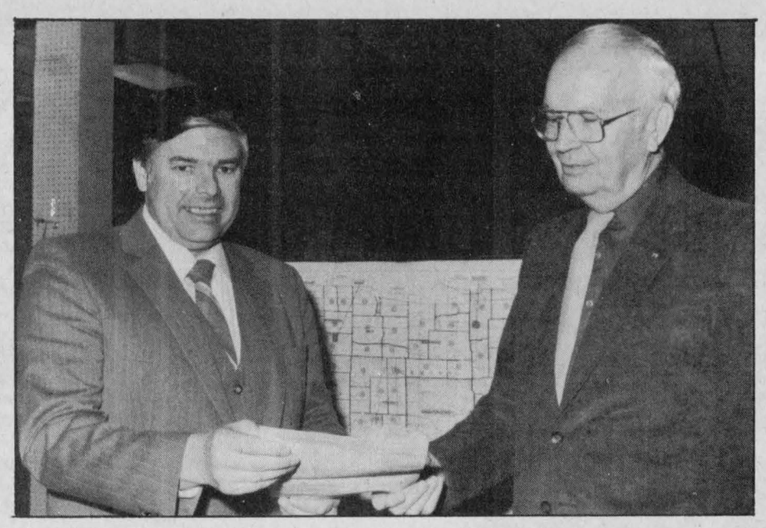

They've made it official - they're off and running

The candidates were off and running last Thursday when each filed his nomination papers with the riding's chief returning officer, Fay Shaver. The deadline for getting in the paperwork was 2pm but everyone made it on time. A total of twenty-five names was needed on each politician's form. Campaign chairmen accompanied their candidates to the office which is located on Main Street in Chesterville. All results will be recorded here on election night May 2 and all poll chairmen will return their ballots to the central office.

Record Photos - Hanrahan, Riley

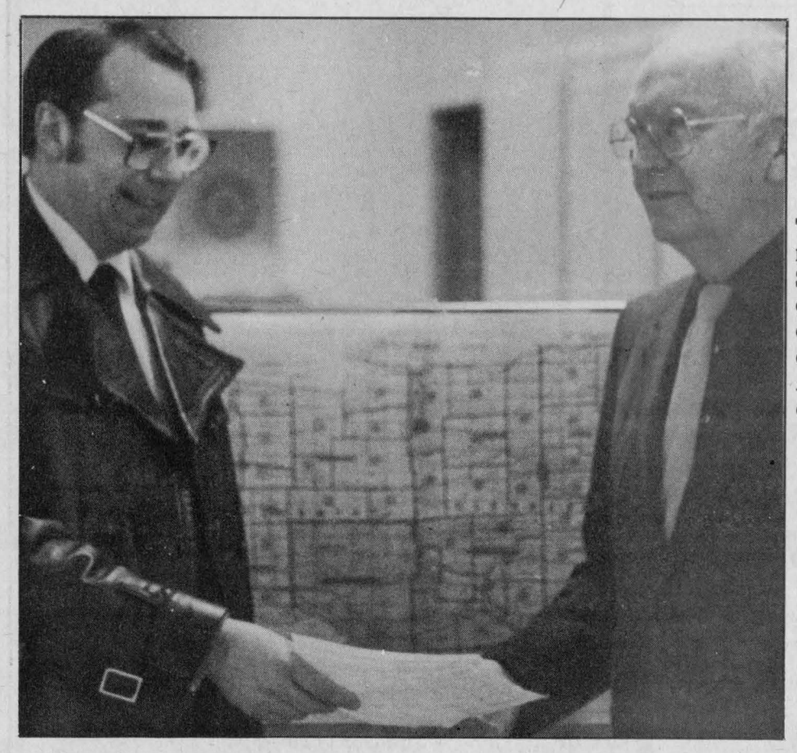

Gathering of the Brownells

LONG SAULT (Staff) - The Brownells are gathering. The whole clan plans a giant reunion here the weekend of Aug. 3 and 4. At that time organizers expect visitors from Halifax, Nova Scotia, West Palm Beach, Florida and San Pedro, Dunville-Port Colborne area of Ontario and motel units have been booked in the district to provide accommodation for the weekend.

The organizers hope to bring together as many descendants as possible of Joseph Brownell who settled in Stormont county of Upper Canada after the American revolution. Joseph Brownell was born At Dartmouth, Massachusetts on November 16, 1740 and died at Moulinette, Upper Canada, on March 22, 1822. The tombstone for this early settler is in the pioneer memorial garden at Upper Canada Village. Organizers are particularly interested in hearing from anyone believed to be descended from Joseph Brownell. It is known that many descendants of his sons, John Brownell and Joseph Thomas Brownell, and grandson, George Ira Brownell, continue to live in western Stormont county and many parts of Dundas.

The reunion begins at 12pm on Saturday, August 3 at the Long Sault Centennial Arena with a family get-together. Activities include visiting, sharing photos and memorabilia and finding names on the family tree charts. At 6pm a dinner will be held. A registration date of July 13, 1985 has been established. However, late registrations will be accepted until a day or two before the event. A dance will follow at the arena.

A full afternoon of activities is planned for Sunday, August 4 with local clergy participating in a 1pm service of worship and fellowship. A family picnic with visiting, swimming and games has been planned for the afternoon and evening. Should the day prove to be sunny and bright, the picnic is planned for Lakeview Park, about three kilometres east of Long Sault. This park is located on an original Brownell Crown land patent. Joseph Brownell's grandchildren, the Rev. Stephen Brownell and his sister Ruth (Brownell) Forsyth, were given this Crown land in the early 1800's.

Anyone wishing further information can telephone Jim Brownell at 534-2423 or Peggy Lewin at 989-2037.

Brisson property to be included in plan

FINCH (Staff) - A property owned by Danile Brisson in the village of Crysler is due to be included in the community water and sewage system planned for the village, Finch township council has decided. The property, part 1, lot 13, concession 9, will be designated by the engineering company, Kostuch Engineering Ltd., as part ot the plan.

In other business last week council decided to approve the granting of a license to the Crysler Mens' Softball League to operate a beer garden for a ball tournament scheduled for June 19-23 at Crysler Community Centre.

Another license has been granted, this one to the Finch and District Lions Club to operate a beer garden at the Finch Antique and Steam Show on the property of William McLean, lot 11, concession 2. This event will be held June 22 and 23.

Council approved two applications for severences last week. These are: David Byers, lot 1, concession 11 to sever the lot for sale to Paul Beauchamp, for lot enlargement purposes and to obtain a well; to Gerry Arts, lot 18, concession 9, to sever the lot for sale to his daughter.



Chesterville's newest business

Evelyn McLaughlin will be staffing the Chesterville Bargain Centre, the village's newest business. The shop opened last week as the last of the stock was delivered and arranged by the staff. Owned by pharmacist Dale McNaughton, the store will feature a variety of great bargains and customers will find different items from week to week. Located in the former Sears store, the shop is open 9 to 5:30 and 9 to 9 Fridays.

Record Photo - Hanrahan

Albert Hoeksma dies at Vancouver, B. C.

Albert Hoeksema, a former South Mountain resident, died suddenly April 14 at the age of 41. He was a general laborer in Vancouver, B.C.

Mr. Hoeksmema was born November 1, 1943 in Gronigen, Holland, the son of Henderika (Snaak) and Albert Hoeksema.

He is survived by his mother, his sister Lippe of Southport, Manitoba, and his brother Bill of Winchester.

The funeral was held from Vice and Craig Funeral Home, Winchester April 18 at 1:30pm. Rev. T. Theijsmeijer officiated. Interment was at South Gower Cemetery. Pallbearers were Maynard Coons, Larry Berry, James Shaw, Gord Richardson, Brian Halpenny, and Richard Gilmer.

WE'VE COME A LONG WAY IN CATHOLIC EDUCATION

SD&G
Unit of
Ontario English
Catholic Teacher's
Association

Red&White Owner Operated

Red&White



freshness & service at the right price!



Maple Leaf 500 g pkg. rindless bacon or small link tray pak (3 varieties) sausage each 1.99



48 fl. oz. tin Allens reconstituted apple juice .88

assorted Crush, Hire's or Pure Spring 750 mL btl. soft drinks plus .10 per btl. deposit .49



assorted 7.5 fl. oz. jar Heinz Junior baby food or juice .49



chunk light in oil or spring water 6.5 fl. oz. tin Starkist tuna .99



10 fl. oz. can pieces & stems Meadowglen mushrooms .69

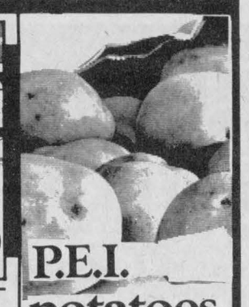

P.E.I. potatoes product of Canada Canada no. 1 10 lb. bag 1.49

part backs attached fresh cut chicken legs /kg 1.96 lb. .89

whole cut up fresh chicken /kg 2.18 lb. .99

Canada no. 1 1 pint cont. strawberries .89

PLEASE NOTE! WE CARRY YELLOW & BLACK LABEL NO NAME™ PRODUCTS

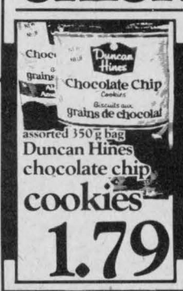

assorted 350 g bag Duncan Hines chocolate chip cookies 1.79

save 75¢ with this coupon when you buy one 8 oz. jar of Maxwell House instant coffee with coupon pay 4.79 without coupon pay 5.54 offer expires: Sat. April 27, 1985

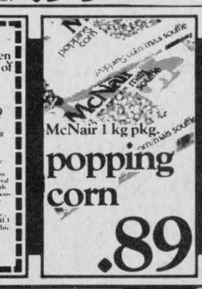

McNair 1 kg pkg. popping corn .89



170 g tin assorted canned 9 Lives cat food 3/.99



pkg. of 10 Better Buy garbage bags .99

fresh cut part backs attached chicken breasts $2.40/kg $1.09/lb.

fresh cut part backs attached chicken thighs $2.18/kg .99 lb.

fresh minced lean ground beef $4.19/kg $1.99/lb.

boneless stewing beef $4.17/kg $1.89/lb.

assorted populars 175 g pkg. lunch meats 1.19

Maple Leaf boneless smoked picnics $4.39/kg $1.99/lb.

Maple Leaf smoked 250 g pkg. sausage sticks 1.89

Available at stores with deli counters only

store sliced black forest ham $1.10/100 g $4.99/lb.

by the piece Kielbossa sausage 100 g .86 $3.99/lb.

more groceries

375 g plastic cont. Billy Bee creamed honey 1.39

hot, english deli or dijon 175 mL jar prepared French's mustard 1.09

no name™

500 mL btl. no name™ baby shampoo 1.99

no name™ pkg. of 60 toddler diapers 10.99

no name™ 500 mL btl. gourmet barbecue sauce 1.99

no name™ 1 kg cont. crunchy or smooth peanut butter 3.29

Blue Water frozen 750 g pkg. Boston Blue fish & chips 2.49

fresh cut macaroni, spaghetti, or spaghettini 1 kg pkg. Catelli pasta or plain 1.29

28 fl. oz. tin spaghetti sauce 1.09

92 g pkg. Connors kippered snacks .59

assorted Crush, Hire's or Pure Spring 24 x 290 mL can soft drinks 6.99

all purpose, unbleached or whole wheat 2.5 kg bag Five Roses flour 2.99

assorted 675 g pkg. Fruit Corner fruit bars 135 g 1.99

assorted individual envelope Kool-Aid pouches 5/1.00

more groceries

alphagetti, noodles in tomato sauce or spaghetti with cheese in tomato sauce 14 oz. can Libby's canned pasta .89

5.5 oz. tin tomato paste .55

(14.1 oz.) 400 g box breakfast cereal Weetabix 1.79

assorted 200 g box Neilson will-o-paks 1.49

4 L jug Canada white vinegar 2.49

Betty whole wheat, 675 g loaf bread .89

Betty pkg. of 8 hamburger buns .79

Betty hot dog buns pkg. of 12 .69

scented or unscented 40 sheet box Bounce fabric softener 3.99

assorted frozen 1 kg bag Green Giant vegetables 2.39

assorted frozen 283 - 326 g pkg. Swanson dinners 2.29

12" x 25 ft. Chef foil wrap 1.19

individual pkg. oven cleaning SOS pads 1.69

Twice as Fresh 25 g cont. alpine or autumn air freshener 1.79

large box of 20 Ziploc storage bags 1.49

product of Ontario, 1 lb. bag Canada fancy MacIntosh apples 1.69

product of Ontario, each Canada no. 1 large size english cucumbers 1.19

product of U.S.A., Canada no. 1 corn on-the-cob 5/1.99

health & beauty aids

shampoo conditioning Halo dry/normal or oily 225 mL btl. 1.89

slim maxi pads New Freedom deodorant or unscented box of 10 1.69

vitamins One-A-Day with iron btl. of 100 4.89

Prices effective until store closing Saturday, April 27, 1985 at participating stores. We reserve the right to limit quantities.

STORE HOURS
MONDAY TO SATURDAY 8AM — 6PM
SUNDAY — 10AM-1PM

FINCH RED & WHITE

OWNED & OPERATED BY ELBURN AND JEANNINE DUFFY

STORE HOURS:
MON.-SAT. 8AM-6PM
SUN. 10AM-1PM

PHONE 984-2268



Meet the class of '64

Although these youngsters are now grown up they may be interested in attending the 25th anniversary of St. Mary's School, Chesterville. The ambitious project is currently being organized and principal Sheila O'Connor said she expects a good turnout at the weekend's activities, June 1 and 2. This old photo was taken during the 1963-64 school year. As well, organizers are asking for loans of other pictures, or momentos tucked away in attics. The treasures will be returned after the display has been taken down.

Special Photo

Rotary goes 'down under'

By C.A. Graham

Another splendid meal was prepared by Mrs. Espinoza. Our sing song suffered however, because of the disappearance of the music book used by the pianist. Margaret Casselman did her best under the circumstances. If someone borrowed the book for a party perhaps they will return it to the Nelson LaPrade Centre.

We were sorry to hear Rotarian Jack Cross fell and broke his wrist just before meeting time.

Most Rotarians turned up in their Sunday best in readiness for a picture-taking session. Woody LaPrade and Mary McDonald appeared just after supper with their photographic equipment and snapped a lot of pictures. Surely one of the lot will be suitable to preserve for posterity.

Mark Gooley, an Australian exchange teacher, was our speaker. He is living in the home of a Canadian teacher and teaching his classes for a year while the Canadian teacher lives in his home in Australia and works there. Mark's home school is in Alice Springs.

Australia is a continent of contrasts. The north has a tropical climate with both a dry and a wet season. Much of the country is desert with little rainfall but a fair supply of underground water.

A large part of the population lives in the south-east, enjoying a moderate climate.

The ranches are so vast that education in stock-raising areas is carried on by radio and flying doctors look after the health of people.

Some electricity is produced by water power but generally coal or oil are used. While they produce uranium, all is exported and they do not use nuclear energy for electricity.

Mark observed that Australia exports camels to the Arabian countries. In the early days camels were imported for use in the desert areas and today the camel population has increased and is no longer needed.

Rotarian Nick Nixon thanked the speaker and presented him with a jar of Nescalfe.

$2000 loans for students

TORONTO (Special) - Interest-free loans up to $2,000 are available for student entrepreneurs who wish to plan and operate their own summer business, Ernie Eves, minister for Youth announced last week.

The Student Venture Capital program is co-sponsored by the Ontario Chamber of Commerce and the Royal Bank of Canada and is part of Ontario Youth Opportunities, a series of special youth employment and experience initiatives of the Ministry of Skills Development.

"Student Venture Capital has been successful over the past 12 years because of the co-operation and support of the Royal Bank of Canada and the Ontario Chamber of Commerce", Mr. Eves said.

"The Royal Bank's contribution to helping young people is an example for others in the private sector to follow", added Mr. Gillies.

The co-sponsors provide promotional, educational and consultative services during the planning and operational stages of the venture. "These young people will be tomorrow's leaders," said Ontario Chamber of Commerce president Bill Wallace, "and we want to help prepare them for tomorrow's responsibilities."

To date applications are coming in at a rate of 20 per cent faster than last year, which indicates the program continues to be popular with young people.

Eligible participants are 15 years of age and older who are returning to full-time secondary or post-secondary studies

"The Royal Bank is proud to be co-sponsoring this program and to support entrepreneurship in Ontario," said Bob Gulliford, vice-president of the Royal Bank. "Over the years we have seen a variety of businesses established ranging from painting and landscaping to travelling magic shows and computer software design".

$181,350 grant for mapping

KEMPTVILLE (Special) - A flood and fill line mapping project for Gray's Creek in Charlottenburgh Township, Main Branch Raisin River in Osnabruck and Cornwall townships, and North Branch Raisin River in Charlottenburgh and Cornwall Townships, will be carried out by the Raisin Region Conservation Authority with the assistance of a federal-provincial grant of $181,350.00.

In approving the project, Natural Resources minister Michael Harris said today that the project is designed to provide flood and fill line maps in order to control more effectively development and encroachment in flood prone areas within the three watersheds.

The proposed work will involve the preparation of flood and fill line maps based on the 1 in 100 year flood event. The project is being undertaken at the request of the municipalities involved through the Federal-Provincial Flood Damage Reduction Program. Estimated total cost of the project is $201,500.00.

TOWNSHIP OF ROXBOROUGH

NOTICE

If you are 59 years of age, or older, this may be of interest to you.

The Township of Roxborough in conjunction with the Ministry of Municipal Affairs and Housing, is conducting a survey to determine the need for market rent and rent-geared-to-income housing for senior citizens.

A questionnaire will be mailed to all senior citizen households asking if any persons are interested in market rent or rent-geared-to-income housing. Residents who do not receive a questionnaire by mail, or would like additional information, may obtain forms and further information from: W.E. Wright at 538-2531.

A meeting will be held on May 9th, 1985 at 7:30 P.M. in the Avonmore Community Hall.

We urge you to complete the questionnaire in order to assist the Township in conducting a meaningful survey, and we ask that you return the completed forms within the time period specified in the questionnaire.

Signed:
Garnet Robertson,
Reeve, Township of Roxborough
38-4



The Fryer Truck

WHAT? French Fries and More

WHERE? Winchester Curling Club Parking Lot

WHEN? Grand Opening
Friday, May 3/85 - 11:30am

HOURS: Monday - Saturday, 11-11pm
Sunday, 11am -9pm

FREE FRIES

One small box of french fries FREE with a minimum order of $2.50 and presentation of this coupon.

Coupon Valid: May 3/85 - May 12/85

Limit: 1 Coupon Per Customer Per Purchase

SUNDAY

SUNDAY, APRIL 28
SUPER SPRING SALE!!
"WE PAY THE TAX"
(7% DISCOUNT FOR THOSE EXEMPT)

GREAT SAVINGS ON CARPET & FLOORING

CLOSED FRI., APRIL 26 at 4:00 P.M. and ALL DAY SAT. APRIL 27.

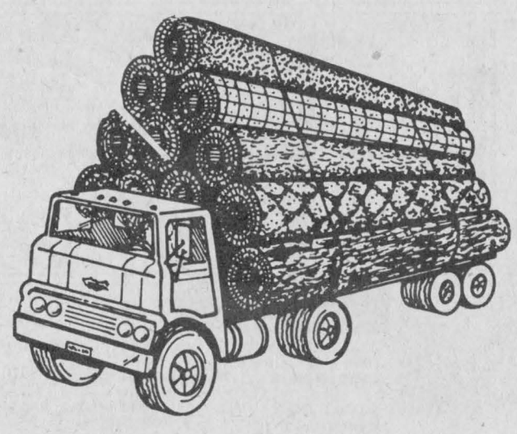

OPEN SUNDAY, APRIL 28
10:00 A.M. - 5:00 P.M.

* FREE DELIVERY WITHIN CITY LIMITS
* INSTALLATION AVAILABLE
* FREE ESTIMATES
* REFRESHMENTS

Discount Carpet Sales
421 Fourth St. West
Cornwall — 938-0735

APRIL 28

THE NEW DEMOCRATS



In answer to the CONSERVATIVE RECORD

1. High taxes for individuals, low taxes for corporations.
2. Health care for profit.
3. Representation of vested interests.
4. 43 years of neglect.

the NDP proposes

1. *Fair taxes for all.*
2. *Quality health care you can afford.*
3. *An independent voice for SD&G.*
4. *Policies to:*

- *CREATE FULL-TIME PERMANENT JOBS*
- *SAVE FARMS*
- *IMPROVE MUNICIPAL SERVICES*

RUDI DERSTROFF & the NDP

Speaking with a strong voice for the
REAL NEEDS
of Stormont, Dundas & Glengarry

THE CHESTERVILLE
RECORD

Casselman joins Junior C league

(Staff) - The Jr. "C" Championship Flyers will have a new team to compete with on the ice next year as the Casselman-Cambridge Stars suit up in Washington Capitals colours after being accepted in the league last week.

The team will be coached by Robert Desnoyers who will also act as a General manager for the team. The team directors are as follows: Claude Menard; John Savage; Ronald Drouin from the Cambridge Recreational Centre; Paul Lavigne, Recreational director from the Casselman-Cambridge Municipality; Gaetan Lafleche; Bernard Boulerice, president of the Casselman-Cambridge Minor Hockey League; Evon Genier; and Robert Legault who will also be the trainer of the team.

Home games will be played on Sunday afternoons and the team is already organizing their funding for the games.

Season tickets are being made and sold for $25 a person, Casselman-Cambridge Recreation is allowing the team 50 per cent of their expenses and 50-50 tickets will be sold at each game. Maurice Cayer Drilling Ltd. will be sponsoring the team by supplying it with two sets of sweaters, Cooperalls, and helmets.

The Casselman-Cambridge team already has 31 players interested but after cuts are made in the fall only 18 will be allowed to start the season. Out of the 18 players two additional cuts will be made in December. Coach Desnoyers hopes to have two outsiders included on the team, but other than that the players will all be within the district.

Desnoyers is fully qualified to coach, after 10 years of coaching minor hockey and five years of coaching intermediate hockey, along with 12 years of refereeing experience.

Desnoyers hopes to place in the top four of the league and is actually aiming for second or third place.

Minor hockey players honored

175 players in 12 teams applauded by coaches and fans of NG-S



The North Glen-Stor Blazers took the league playoff championship and were awarded with Esso Award of Achievement Medals for each player. The Blazer team is as follows: front row, l-r; Sean Blaine, Dean Canham, Keith Leroux, Tommy McCormick, Garret Carther, Keith Prodnick. Back row, l-r; Adolphus McCormick (coach), Marc Theoret, Mark Coleman, Jason Ouderkirk, Andrew McLeod, Danny McMillan, Timmy McRae, Barry Carther.

Record Photo-Beckstead



The Bantam Devils captured the first place trophy for the league this year and were awarded with Esso Medal of Achievement Awards. The proud Bantam team are as follows: front row; l-r; Bobby Vanasse, Todd Graham, Roch Benoit, Liam Sullivan, Larry Michaud, Garry Durochie. Back row, l-r; Bob Vanasse (coach), Larry Colbran, Rod Theoret, Rick MacKenzie, Randy Canham, Brian Villeneuve, Greg Hanna, Mike Benoit (coach).

Record Photo-Beckstead

MAXILLE (Staff) - The North Glen-Stor Minor Hockey Association honoured the achievements of its 12 team, 175 player league in an awards ceremony at the Maxville Community Centre on Sunday. Barry Brownlee was the representative on hand to give out Esso Medal of Achievement Awards. Esso awards were given out for individual efforts and also team awards.

The Bantam Devils took first place in the league for their division. With the North Glen-Stor Blazers placing first in their division.

Individual awards were handed out to 31 of the players during the ceremony.

Larry Michaud received top honours taking the leagues top goaltender award with a 1.43 average (Bantam House), Most Valuable Player awards went to Ryan Benton (Maxville Novice), Todd Blaine (Bantam Travelling), Mark Vanasse (Atom Travelling), Tommy McCormick (PeeWee House) Marc Beehler (Midget Travelling), Todd McIntyre (Midget House), John Grady (PeeWee Travelling), Julien Benoit (Finch Novice), Ryan McElroy (Finch Squirts), Garry Rolland (Atom House), Larry Michaud tied with Liam Sullivan (Bantam House), Daryll Howes (Maxville Squirts).

This years Most Improved Players were Peter Dittburner (Maxville Novice), Kevin Villeneuve (Bantam Travelling), Kevin Lalonde (Atom Travelling), Mark Theoret (PeeWee House), Tim Ouderkirk (Midget Travelling), Edward Roberts (Midget House), Marc Genier (PeeWee Travelling), Charles Thurgood, (Finch Novice), Nicholas Grady (Finch Squirts), Patrick St. Pierre (Atom House), Brian Villeneuve (Bantam House), Jeffrey Breed (Maxville Squirts).

Taking the Most Sportsman Like Awards were Chris Rolland (Maxville Novice), Michael Paquette (Bantam Travelling), Randy Dingemans (Atom Travelling), Dean Canham (PeeWee House), Mike Grady (Midget Travelling), Larry Andre (Midget House), Paul Jackson (PeeWee Travelling), Danny Boszormeny (Finch Novice), Stephan Lavigne (Finch Squirts), Blaine Darling (Atom House), Rick MacKenzie (Bantam House), Adam Crawford (Maxville Squirts).

Top Scorer awards went to Tommy McCormick (PeeWee House) and Chris Lefebvre (Atom House).

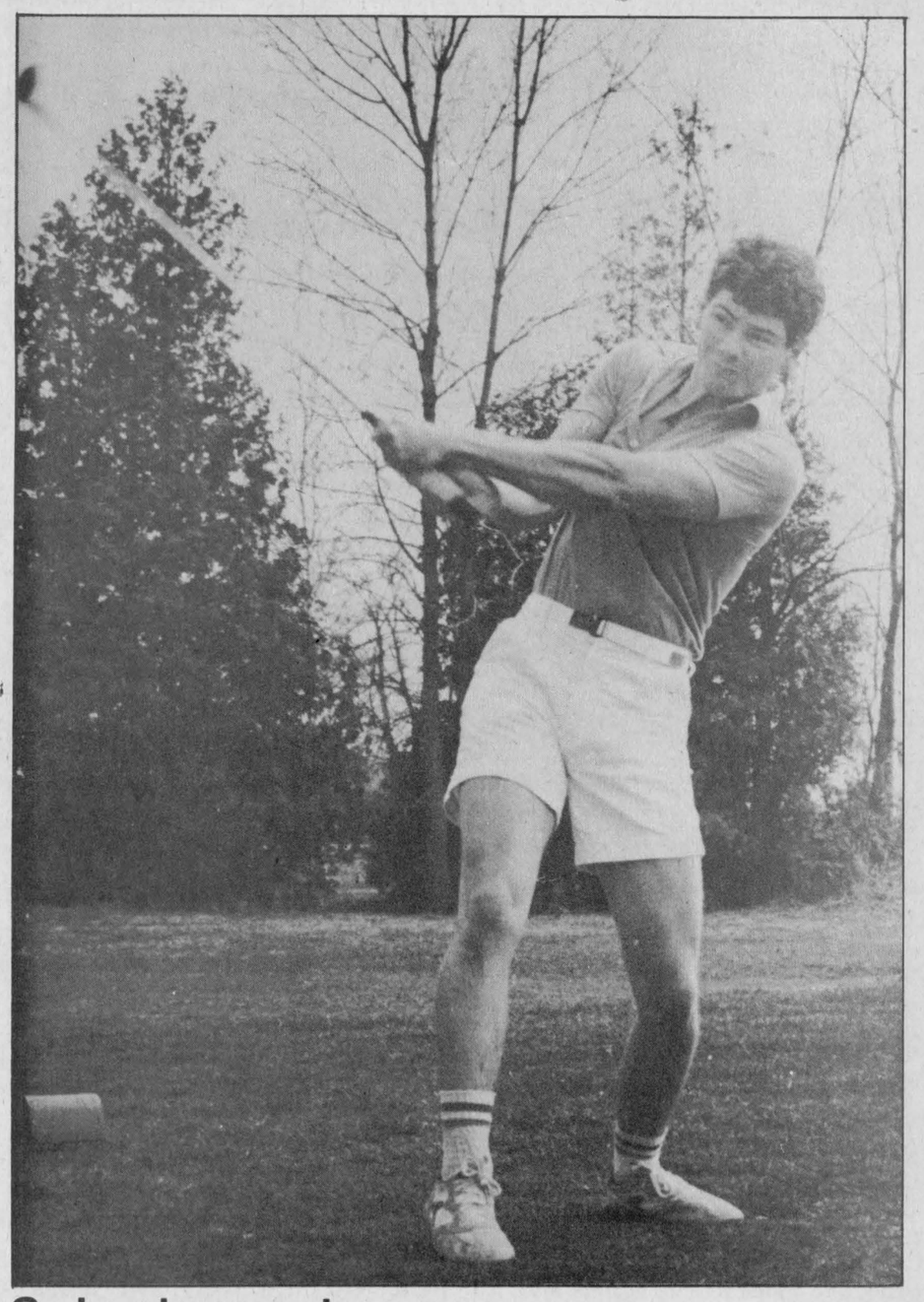

Swing into spring

At the Cedar Glen Golf Course in Williamsburg which opened April 20, Doug Coleman tees off for his first time out on Monday, showing fine form. It might be a little early for shorts for some, but for Coleman it apparently was not.

Record Photo-Beckstead

Williamsburg explodes in win

WINCHESTER (Staff) - The Williamsburg Oldtimers exploded for six goals in the first period to defeat Chesterville 9-2 in the championship round of the Winchester Old Hawks Hockey Oldtimers Hockey Tournament held here last weekend.

Williamsburg won the Sealtest Divison (over 40 years of age) with a six-minute flurry in the first period, coming back from a one-goal deficit to score six consecutive goals.

Williamsburg's R. Blake was chosen as the game's most valuable player while Chesterville's Jack Lannin received the sportsmanship award.

Scoring for Chesterville in the final with unassisted goals were Lee Nelson and Eric Thompson.

Chesterville advanced to the "A" finals by bouncing back from a series-opening 8-1 defeat to Williamsburg with 2-1 and 4-3 victories over Queenswood and Kemptville.

Williamsburg was undefeated in the tournament, outscoring the opposition 26-1 backed by the goaltending of G. Denaney.

Chesterville's top scorer in the tournament was Doug Cheney who picked up all four goals, including the winner with 18 seconds left in the game, in the 4-3 win over Kemptville.

Queenswood won the tournament's "B" final .

Hydro wins Industrial

(Staff) - Winchester Hydro scored four times in the third period Tuesday night for a come-from-behind 4-2 victory over the Winchester Packers and the Industrial League championship.

Hydro won the seven-point series seven points to three.

The Packers, trying to tie up the series, struck early in the first period when centre Peter Nooyen shovelled a pass from Mick McMillan past Hydro goalie Ken Baldwin.

The Packers seemed to have things under control in the second when Mike Guy scored on an unassisted play to put the team ahead 2-0.

But Hydro came storming back in the third with two quick goals from Keith McRoberts and Peter McIntosh to tie up.

Terry Kittner, who set up McRoberts' opening goal, set up his teammate again midway through the period for the winning goal.

Dave Tait closed the scoring for Hydro with an insurance goal with 38 seconds left in the game.

The Packers picked up two match penalties and an unsportsmanlike conduct penalty in the dying seconds of the game.

Minor hockey opening up for girls

(Staff) - Hockey has been a sport for years but people today are becoming more used to the idea of girls playing hockey. In the North Glen Stor Hockey League, the minor league boys team are just starting to get a taste of what it is like for a girl to play on the same team as themselves.

This year was probably the beginning of a whole new trend. The trend setters, two girls, both played on squirt house league teams, one for Finch and the other for Maxville. It marked the minor league's first year for a girl to complete a whole season of hockey and it most likely won't be the last. The girls are definitely out-numbered with a total of 173 boys to two girls, but that could change quickly in years to come.

More and more each year girls are developing an interest in hockey, but there are not an organized leagues for girls hockey in the area. Therefore the girls resort to playing on boys' hockey teams. The trouble with this is that after the girls are over the age to play in house league, where there is body contact, they are no longer allowed to play. It means girls cannot play on a travelling team with boys where there is body contact, as stated in Ontario District Minor Hockey Association rules.

The issue was once brought to the attention of the Supreme Court of Canada by a girl that played goal for a Kingston team. The coaches and players thought it was fine for her to play but it was over-ruled and the girl could not play.

Five-year-old Elizabeth Doan, a player in the squirt division playing in the minor league will have no where to go after she is over the house league age, unless there is a league organized for girls in the future.

North Glen Stor league president, Huguette Paquette agreed that she would like more girls to play in the league, and if there was enough interest there would be an all-girls team developed.

It seems to be no problem for the boys on the Finch squirt team as Doan's coach, Terry McElroy said "the girl goes unnoticed by the boys, mainly because the boys are too young to know any different."

Girls playing hockey is just one more battle that women are winning in the old double standards that still remain.

Osgoode blanks Chesterville oldtimers

WINCHESTER (Staff) - Osgoode blanked Chesterville 3-0 to win the Labatt's oldtimers hockey tournament played here last weekend.

Osgoode goalie Don Servage, who led the team to 3-0, 5-2 and 3-1 victories over North Gower, Prescott and Ottawa to get to the finals, got the shutout.

Chesterville, which won its division to earn a final playoff berth, had earlier defeated Spencerville, Ogdensburg and Greely with scores of 3-1, 9-0 and 9-2 respectively.

Neilsons of Ottawa edged Spencerville 4-3 in the seventh period of overtime to win the "B" final.

Osgoode defenceman Russ Dunse scored the winning goal at 7:08 of the first period and two more were added in the second as Chesterville was downed 3-0 in the A final.

Osgoode's Brian Baxter was chosen as the game's most valuable player and teammate Dean Holmes received the sportsmanship award.

Chesterville's top scorers in the tournament were Rick Barkley with five goals and three assists.

In a second tournament division, the Winchester Capitals defeated Embrun 4-1 in the "A" final and Matilda blanked Leitrim 5-0 on the "B" side.



Winchester Hydro claimed the 1984-85 Winchester and District Industrial Hockey League championship last week winning the series seven-points to three over Winchester Cheese. Members of the WIHL championship club are, front (l-r), Keith McRoberts, Terry Kittner, Brian Moran, Kevin Baldwin, Rudy Grisel, Dave Tait, Lee Taillefer. Back (l-r), coach - Kevin Mackler, Peter McIntosh, Bill Moran, Lloyd Fawcett, Dean McIntosh, Al Porteous, Marty Little, Rod Bowman, Doug Wilson, Jack Mackler - manager.



On April 13 the Y.B.C. bowling season reached its finale. Pictured here are some of the award winning Bantams front row, l-r; Ricky Van Oers (high single, 208), George Johnstone (high average, 124), Dean Antille (high double, 309;, Back row, l-r, Tracy Burns (high double, 321), Sherry Empey (high average, 139), Carolyn Smirle (high single, 199).

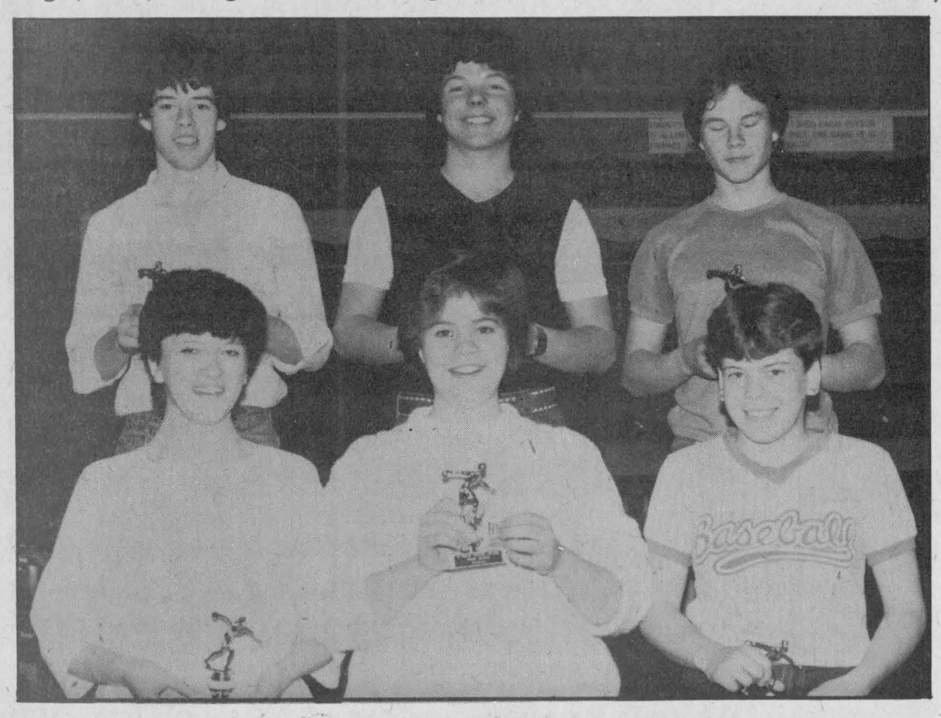

The YBC Junior-Senior league polished off their season at the Chesterville Bowling Alley April 13. Individual award winners were: front row, 1-r; Marilyn Wheeler (high average, 185), Terri Lee Blacquiere (high single, 300), Melanie Desormeaux (high triple, 682). Back row 1-r; Mike Molloy (high average, 211), Bryan Corrigan (high single, 314), Gerald Barkley (high triple, 778).

Cold facts on arena ice

-or the annual spring thaw

by Carolyn Beckstead
Record Staff

(Staff) - Did you ever wonder where the ice goes after the winter sports were done at the local arenas or for that matter, how it got there in the first place? Well keep on reading and you just might learn something new that you didn't know before.

After talking to Chesterville's Recreational director Dave Arnold I have found out how it all happens.

Putting the ice in takes a complete week and is put in usually after Thanksgiving weekend. It all starts off by starting three machines that all act somewhat like a giant freezer.

The system uses a combination of ammonia-brine and water for a coolant. The coolant is distributed under the cement flooring in one inch tubing that runs paralel to the boards. The solution not only cools the ice surface but it also draws the heat that is in the air.

The tubes run into an evaporator that has water dripping on tubes, the air then passing through and causing a cooling effect on the ammonia-brine contained within the tubing and gets rid of the heat. The ammonia-brine is compressed with air to create a gas and depending on the percentage of ammonia-brine that is within the gas will then relate to how low of a freezing point you can reach. The solution can be usually no lower than (-5)-(-10) degrees celsius, if necessary. The system is run on a 175 horse-power motor this is not the best system that is available, other arenas have two different motors, one with more power than the other. The more powerful motor is used on warmer days of the season and then the less powerful motor is used for colder days, therefore not using as much money to run the system.

After the system has been running and the arena has reached the necessary temperature for freezing, two thin sprays of water are coated over the cement surface. After the water freezes the ice is white-washed to give the ice the white colouring. Then another light spray of water is added to the surface and left to freeze. After the surface is frozen the lines are added. The Chesterville arena just simply paints their lines on, but other arenas use coloured tissue paper in which they place the tissue paper and cover it with ice. "It's just another way of doing it, but I prefer to paint the ice," said Arnold.

The ice is then given two heavy coats of water and is left to freeze. The ice surface is then smoothed by the ice-resurfacing machine for he final touch.

Taking the ice out is a much easier task and relies mostly on mother nature to take its course. The "giant freezer" is turned off and the warm weather allows the ice to melt.

When the ice starts to break up and there is water under the surface, a front-end loader is then brought in to remove the ice. The ice is pushed to the back of the arena and is then taken out of the arena to melt in the sun. Water still remains on the cement surface after this process so they sqeegee it out as much as possible.

White-wash and the remaining water is then mopped up to leave the cement surface clean and dry for the summer months.



Oldtimers action

Chesterville goalie Peter Monast and his defenceman Richard Henderson (R) were happy to see the puck bounce through Ed St. Louis skates on this goal-mouth confrontation during Sunday afternoon's Over 40 Division final against the Williamsburg Old Stickers. Monast made this stop but was soon inundated in a furious rain of rubber as the Old Stickers skated to a 9-2 championship victory in the Winchester Old Hawks' tournament Sunday. Photo-Van Bridger

Ball hockey registration soon

(Staff) - The Chesterville Men's Ball Hockey League will be heading into their sixth season in two weeks time. Registration fees are $25 per person and everyone 17 years of age or older is welcome to play.

Ninety-five players will be accepted on a first-come, first-served basis .

Refs take on thankless job for the love of the game

(Staff) - Referees are criticized, ridiculed and basically verbally abused. I asked Tom Moore, a prominent North Stormont Intermediate Hockey League referee from Lunenburg why he refereed hockey and he said "because of the pleasure, others just so they can be involved in hockey without actually playing the game. The ones lucky enough to get paid might do it for the extra pockey money, and the remaining percentage referee just for a challenge.

Most hockey referees were payed little or nothing in years past and did it to help out the community leagues in their area. Money didn't come into the pictures for most referees in the area until about five years ago.

Rules have changed from previous years when a coach use to pull a fan out of the stands and ask him to referee a game. Referee schools are now a must for anyone wanting to referee an organized hockey league. There are six levels in all and after you have completed the fourth level, you must be invited to take the fifth and sixth level. That is if you make it past the fourth level. A lot of the area referees have their third level, but once you venture into taking the fourth level things become more difficult. Every referee is required also to take refresher courses that are offered in the summer months to keep their position as a referee.

Moore has been a referee for more than 15 years and has only achieved his level three in refereeing. For him it's a past time. For those who achieve level six it would be more like a profession, because after you have received level six you are qualified to referee anything including NHL, providing you are good enough.

Moore became involved in refereeing during a time when there were not many local referees and the area was badly in need of them. John Cameron informed him and others of the referee schools and Moore has been refereeing ever since.

After many years of refereeing hockey Moore has noticed a change in the fans behaviour which has improved over the years. Refereeing for Moore is not a thankless job for him, "It has it's ups and downs but overall it's pretty good".

ANNOUNCEMENT

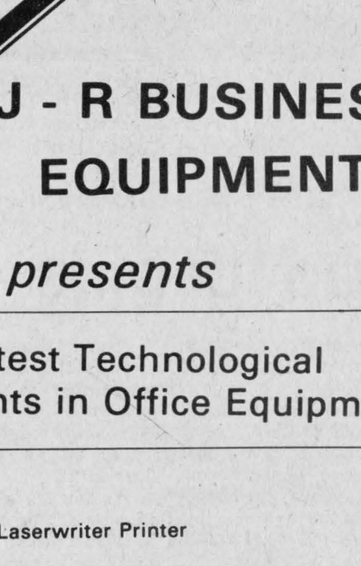

Allan A. Gale, President of
Albert Gale Real Estate Limited, Realtor,
is pleased to announce the appointment of

DELBURN (DEL) BAKER

as a sales representative in the Crysler area.
Please contact Del at 987-2805 for any real estate needs.

WANTED
USED RIFLES & SHOTGUNS
WE BUY
SELL OR TRADE
L & M GUNS
1 MILE SOUTH
OF ST. ANDREWS
ON HIGHWAY 138
932-5583

DANCE
SPONSORED BY THE
CHESTERVILLE JUNIOR 'C' FLYERS HOCKEY TEAM
Sat., April 27
9PM - 1AM
CHESTERVILLE COMMUNITY HALL
Music by: MOJO
EVERYONE WELCOME
Age of Majority Only

VILLAGE OF FINCH

HELP WANTED

Applications will be received until *4:00 P.M., Wednesday, May 1, 1985* for the full-time position of arena attendant / general maintenance worker.

(This position involves shift work during the winter months.)

Applications setting forth qualifications and experience should be forwarded to the undersigned.

Madeleine Brown
Box 200
FINCH, Ont.
K0C 1K0

Give UNICEF gifts and cards



Thurs., May 2
11 A.M. - 7PM
WINCHESTER COMMUNITY CENTRE
WINCHESTER

J - R BUSINESS EQUIPMENT

presents

The Latest Technological Advancements in Office Equipment

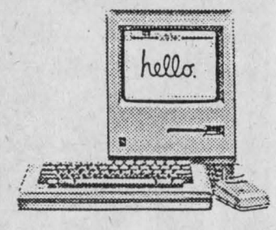

- APPLE Laserwriter Printer
- OLIVETTI Video Typing
- SHARP Cash Registers
- CANON Photo Copiers
- OLYMPIA Electronic Typewriters

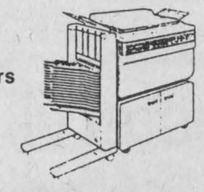

BROCKVILLE 345-1041
KANATA 836-1003
SMITHS FALLS 283-6141

Village of Chesterville Recreation Department

HELP WANTED

CHALLENGE '85 SUMMER EMPLOYMENT

1 - Summer Program Coordinator

Duties to assist recreation director in design and implementation of all summer programs.
Time Frame - May 14 - August 24

1 - Summer Day Camp Councillor

Duties to design and implement a summer day camp program for children, ages 5 to 12.
Time Frame - July 2 - August 24th.

All applicants must be registered with Student Manpower - Cornwall - 933-4300. Contact Nicole Leblanc.

Applications will be received no later than Wed., May 8th, addressed to:

Chesterville Park & Recreation
Box 190
Chesterville, Ont.
K0C 1H0
36-2

CONSEIL D'EDUCATION DES COMTES DE
Stormont, Dundas & Glengarry
COUNTY BOARD OF EDUCATION

SCHOOL BUS OPERATING CONTRACT

The Stormont, Dundas and Glengarry County Board of Education has received notice from a bus contractor wishing to surrender his contract for the operation of one bus route, that bus route operating in Finch Township and transporting students to Finch, Berwick and Roxmore schools and also transferring students for bussing to Tagwi Secondary School.

Anyone interested in further information in regard to:
(a) The purchase of this bus currently serving the above mentioned route and
(b) the operation of this bus contract
should contact:

Marlin Day
Transportation Officer
S.D. & G. County Board of Education
902 Second Street West
CORNWALL, Ontario
K6H 5S6
933-6990

Propsoals from individuals interested in the operation of this route will be received by the above-mentioned in writing, up until 12:00 noon, Friday, May 17, 1985.

A. Buckland
Chairman

T.R. Leger
Director of Education



Amy Youmelle shows some of her long jumping talent in Monday's practice held at North Dundas District High School as she flys through the air.
Record Photo-Beckstead

NDDHS athletes get on track early

(Staff) - North Dundas District High School's track and field coach, Hugh Conlin has the inside track this year with a few choice athletes already in tip top shape.

Pattie Milne, Amy Youmelle, Inez Harten, Grant Groves, and Chris Fraser are just to name a few.

Pattie Milne, a Grade 13 student in the school, is ready for track and field meet May 16 in Cornwall. Milne has been training all winter long. In a practice held on Monday Milne led the team by instructing the other in stretching exercises. Milne, a second year senior, will be competing in the 100m, 200m, and 400m hurdles.

Amy Youmelle, Grade 12, is in her first year as a senior has been training with Conlin since Grade 5. Youmelle will be running in the 100m and 200m sprint and the long jump.

Inez Harten a second year junior in Grade 11, will be taking part in the discus this year and already made it to the All Ontario's last year. Grant Groves, a long distance runner, has been training through the winter and will be competing in the 1500m and the 3000m races.

Chris Fraser is in his second year as a midget and will be long jumping.

Coach Conlin feels the track and field team should do very well this year. For the last three years the team has placed fourth out of ten schools. Conlin is hoping to better that record this year.

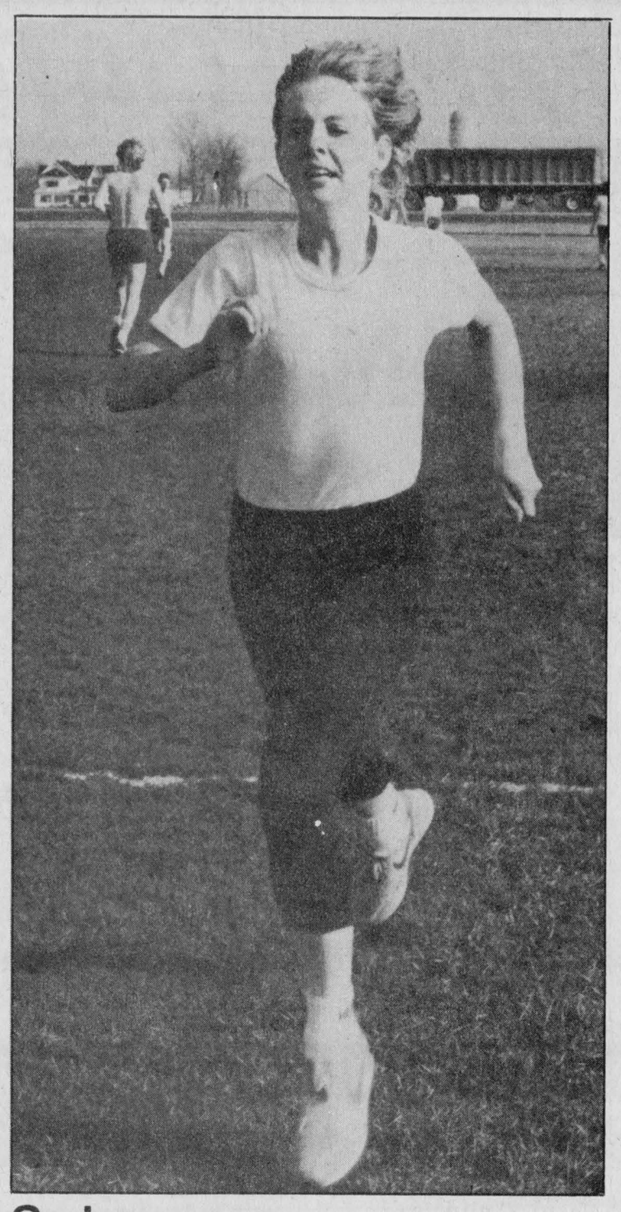

Spring run

In a practice held for the North Dundas District High School, Pattie Milne is taking a practice run as she trains for the track and field meet coming up on May 16. Milne should be a good contender for the schools team this year, after keeping herself in shape during the winter months.
Record Photo-Beckstead

Bowling results

Monday Night Men's League
High Single, Max Van Oers 324; High Triple, Max Van Oers 798.

Final Playoff Standings
Raiders 51; Bombers 47; Blue Max 45½; Mailmen 40; No-Names 36½; Legion 32.

Copains League
Men's High Single, Noel Racine 304; Men's High Triple, Noel Racine 699. Ladies' High Single, Colombe Lafrance 225; Ladies' High Triple, Simone Lafleche 579.

Second Week Playoff Standings
Francois Leclerc 7091; Alban St. Pierre 6850; Gerard Piche 6830; Claudette Racine 6603; Rodolphe Lafrance 6592; Marguerite Blanchard 6561.

Williamsburg Mixed Friday Night
Men's High Single, Percy Robertson 274; Men's High Triple, Percy Robertson 737. Ladies' High Single, Eva Crowder 317; Ladies' High Triple, Eva Crowder 708.

Team Standings
Ted Van Moorsel 14549; Bob McLeod 14196; Doug Peters 14149; Percy Robertson 13981; Rita Cooper 13586; Gary Scott 13454.

Community League
Men's High Single, Cliff Shay 248; Men's High Triple, Chris Van Dongen 651. Ladies' High Single, Edythe Cameron 338; Ladies' High Triple, Edythe Cameron 699.

Playoff Standings
Pete 7232; Stan 7023; Earl 6992; Gord 6859; Lorne 6851; Russ 6651.



Playoff champs

The playoffs champs of the North Stormont Ladies Bowling League were as follows; l-r; Virley Edwards, Paulette Vernier, Micheline Cayer (league president), Beth McIntyre. Absent were Beulah Reilly with a high triple of 797 and Iva, Bush with the high single of 313.
Record Photo-Beckstead



League champs

The North Stormont Ladies finished off their bowling season on Monday at the Chesterville Bowling Alley. The league champs were as follows: l-r; Lois Park; Pat Middleton, also with the high average of 219; Mary Marjerrison; Thelma McRae.Record
Photo-Beckstead

Tennis courts open for use in Chesterville

(Staff) - It's time to get outdoors and get in shape, loose a few pounds and have a good time while you're at it. The Chesterville tennis courts opened last Friday for public use, what better way is there to do it?

There will be at least three tournaments held, one being for Canada Celebration Week on July 1.

Tennis lessons will be given to anyone over the age of 5 beginning in the month of July for the first session and then in August for the second session. There will be beginner and intermediate levels to everyone will have a chance to learn something new.

The courts will be open for use early in the morning until 11pm when the lights go out.

The courts began as a community volunteer effort in 1980 and were completed two years later at a cost of $33,000.

A local tennis association was formed in 1980.

Chesterville joins fastball

WINCHESTER (Staff) - The Winchester Town League fastball schedule will be expanded this year to include a team from Chesterville.

Chesterville, making its debut in the league, plays its home opener against Toyes Hill on Sunday, May 1 at the Chesterville ball diamond. Scheduled for a 3pm start on the same day is Dunbar, in its second year in the league, against South Mountain.

The town league schedule for 1985 features four teams and 120 games, including a dozen home games for Chesterville.

Dunbar plays its home opener on May 6 at 7pm against Chesterville.

NEVILLE BROS.
• TRUCK & BACKHOE RENTAL
• SAND & GRAVEL
• SCREENED SAND & TOP SOIL
• SEED CLEANING
984-2427 FINCH 984-2849

Gary Skillen, President
CANADIAN VITAMINERAL PRODUCTS
CUSTOM MINERAL PREMIX
BEST COST RATION FORMULATION
MAXVILLE, ONT. Bus: (613) 527-3060 Res: (613) 826-2591

PRO SPORTS UNLIMITED
WINCHESTER 774-3348 KEMPTVILLE 258-5962
CCM Bauer
SUPREME 100 JUNIOR & SENIOR
SUPER TACKS & TACKS
COOPERALLS IN STOCK!

CARL'S RADIO & TV
DEALER IN
• PANASONIC • MAYTAG • ADMIRAL
FINCH — 984-2050

JAMIESON CAMPBELL LIMITED
PURINA CHOWS
Ray Robillard, Sales Representative
Res: (613) 346-5969
MONKLAND — 346-5920

CHESTERVILLE BOWLING
PUBLIC BOWLING — SAT. & SUNDAY
PHONE FOR RESERVATIONS!
448-3535

RON'S SERVICE SHOP
EXCLUSIVE YAMAHA DEALER
YAMAHA
The way it should be.
MOOSE CREEK
538-2887

FOR ALL YOUR ELECTRICAL NEEDS CALL:
D.B. ELECTRIC
• Commercial & Residential Wiring
• Electric Heating
• Free Estimates
DOUG BAKER FINCH 984-2287

Compliments of
RECREATION DEPT.
Village of Chesterville

Ted MORAN & Sons
• Equipment Rentals
• Sand • Gravel • Fill
• Topsoil
• Licenced Septic Bed Installations
FINCH — 984-2363

BLAINE'S DISCO
• GOOD SOUND • GOOD TIMES
• GOOD MUSIC
MUSIC OF ALL TYPES FOR ALL AGES
FOR ALL OCCASIONS
9PM-1AM
Over 10 years in the business
FOR BOOKINGS CALL:
GARY GALLINGER
448-2742

EUGENE VANIER & SONS HAULAGE LTD.
• Tractors, Trailers, Hoppers & Grader Rentals
• We do On/Off Road Work
• Crushed Stone Dust, Gravel
• Pit Run, Fill, Top Soil, etc.
BERWICK — 984-2676

FINCH PIZZERIA
Specializing in Italian Food
FULL COURSE MEALS
NOW FULLY LICENCED
Open 7 Days a Week
5 A.M. - 10 P.M.
984-2605

Winchester Tours & Travel Agency Ltd.
520 St. Lawrence Street, Box 340, Winchester K0C 2K0
Telephone 613 774 2424
Outside Agent Russell Area
MARILYN SULLIVAN — 445-2017

MONAST'S HAULAGE & EQUIPMENT RENTALS
TRUCKING • BACKHOE
DOZER
PIT-RUN GRAVEL — FILL
SAND — TOPSOIL
EXCAVATING
CHESTERVILLE — 448-2856 - 2168

H & R EASTERN AUCTION SERVICE
Sales Mgr. & Auctioneers
Liquidations, Farm, Antiques, Estates, Households large or small
346-5483 984-2329

ROBERT LALONDE CONSTRUCTION
CABINETS • SIDING
REMODELLING
MOREWOOD — 448-2290

SULLIVAN BROS.
Hy-Hoe 1¼ Yard
Foundations, Building Moving
Dozers, Loaders, Trucks
Septic Tank & Bed Installations
In Business Since 1950
CHESTERVILLE — 448-2332

Sports Calendar

APRIL 17 & 24
Nation River Anglers Mudpout Derby
Prizes awarded to men, women & children. Weigh in time— 3pm to 5pm at the Chesterville Park. Entry fee $2. Tickets available at Earl's Meats and Labre's. Fish caught out of the Nation only. For information call: 448-3391.

SATURDAY, APRIL 27
Monkland & District Recreation presents Expos Bus Excursion
Expos vs St. Louis Cardinals. Bus leaves Monkland Recreation Centre at 11am. Ticket information call 346-5461. Tickets available at Monkland Mini Mart.

Chesterville & District Minor Softball Registration
Boys & Girls, Ages 5-18
Both House League & Travelling Teams
Registration:
Tuesday, April 30, 7-8:30pm
Wednesday, May 1, 7-8:30pm
Registration Fee: $5
Anyone interested in coaching one of the following teams please contact: Dave Arnold, Office 448-3285 or Home 448-3038

SUNDAY, MAY 1
Minor Baseball Meeting
Finch Community Centre
Registration: 7-9pm
Fees: Travelling Team, $10 per person
House League, $5 per person
Winchester Town League Fastball
Chesterville vs Toyes Hill, 1:30pm
Chesterville Ball Diamond

SATURDAY, MAY 4
Ball Registration
Berwick Public School, 10am to noon
Fee: $10 per child
Registration has to be paid on or before May 4.

MONDAY, MAY 6
Winchester Town League Fastball
Chesterville vs Dunbar, 7pm

GORDON ROSS AUCTIONEER
28 Maple Street - Ingleside
Phone Before 8am or After 6pm
537-2289

JOHN'S CONSTRUCTION
HOMES, FARM BUILDINGS, ROOFS
SIDING, DECKS & RENOVATIONS
John Kurvink
MOREWOOD — 448-2683

Well Drilling
DONALD GAUTHIER
BOX 143
CRYSLER — 987-2973

Century 21
McIntosh & Proulx
WINCHESTER — 774-3990

BLAIR'S Metalworks
20 Victoria Street — FINCH
NO JOB TOO SMALL!
• Fabricating
• Welding
• Sharpening
D. Blair Clifford
984-2322

RR3 CHESTERVILLE 613-448-2950 K0C 1O
Cecil van Wylick
DRYWALL
FREE ESTIMATES
Drywall, Decorative Stucco, Decorative Ceilings
Repairs, Plaster Repairs

THE COUNTRY BOY
The Complete Men's Shop
WINCHESTER 774-3341

LANNIN'S GARAGE
General Repairs • Tuneups
WELDING
CHESTERVILE — 448-2361

Nestlé
Division of Nestle Enterprises Limited
CHESTERVILLE

MOJO'S DISCO
MUSIC FOR ALL OCCASIONS!
CALL:
VINCE COUSINEAU
448-2233

NEIL FLEGG CARTAGE
SAND, GRAVEL & TOPSOIL
TRUCK & BACKHOE RENTALS
LICENCED SEPTIC BED INSTALLATIONS
NEWINGTON — 984-2513

VanKessel CONSTRUCTION
448-2832
CHESTERVILLE
• CUSTOM BUILT HOMES
• ADDITIONS
• RENOVATIONS
• REC ROOMS
• CEMENT FLOORS
• BACKHOE SERVICE
HUDAC NEW HOME WARRANTY PROGRAM
Peter VanKessel

G&R SPORTING SUPPLIES
30 Wales Drive
INGLESIDE, ONTARIO
PHONE: 537-8226
Bicycle Sales & Service
& Costume Rentals

CRAIG CARRUTHERS EQUIPMENT RENTALS
• Farm & Residential Fencing
• Machine & Equipment Floating
PHONE (613) 448-3480 MOREWOOD, ONT., K0A 1R0

LOUIS' RESTAURANT
TAKE OUT PIZZA
CHESTERVILLE
448-2051

ROGER SALMON MASONRY CONTRACTOR
BLOCKS • STONE • BRICKS
CEMENT WORK
TOPSOIL • SAND • GRAVEL
BACKHOE & DUMP TRUCK SERVICE
RR1, K0C 1H0 Chesterville, Ont. Phone 448-3683

Earl's Meats Ltd.
Custom Slaughtering
CHESTERVILLE — 448-2324

AAG ENT. LTD.
• FREE DELIVERY
• USED GUARANTEED AUTO PARTS
WE BUY SCRAP & ACCIDENT CARS
346-2141
TOLL FREE - 1-800-267-7166

POWER PAK DISCO
MUSIC TO SET THE MOOD
For Bookings Call:
Jeff or John
448-2981

9th ANNIVERSARY 3rd BIG WEEK! APPRECIATION DAYS

EVERYDAY LOW PRICES ON THE ITEMS YOU USE MOST

MIKE DEAN BUTCHER
SUPERMARKET
19 KING ST. CHESTERVILLE

OPEN DAILY
8AM - 9PM
MONDAY THRU SATURDAY

QUALITY — PRICE — SERVICE
100% Satisfaction Guaranteed

4 LITRE BAG
2% Fresh Milk 1.99
WE RESERVE THE RIGHT TO LIMIT QUANTITIES

Beatrice 500 g Tub
Yogurt All Flavors **.99**

Florida Size 48
White Grapefruit 4/1.

GRADE 'A'
FRESH CHICKENS
3-4 LB.
.89 lb. 1.96 kg
Due to freshness control this product is not available until Thursday afternoon.

GRANULATED
Sugar *LIMIT 10 BAGS* **.89**

CARTON OF CIGARETTES
ALL POPULAR CANADIAN BRANDS
REGULAR or KING SIZE
14.19

TROPICAL
Yellow Bananas .49 lb. 1.08 kg

QUARTER LOIN
PORK CHOPS
9 to 11 Per Pkg.
1.49 lb. 3.29 kg

2 kg Bag
1 lb. PRINT CREAMERY
Butter *LIMIT 10 lbs.* **1.89**

MADELAINE
28 oz. TIN
PEA SOUP .79

Red Delicious
3 lb. bag
Apples 1.39

Smoked Sliced Hotel Style
Butcher's Bacon
1.69 lb. 3.73 kg

BLOSSOM
GRADE 'A'
Large Eggs DOZEN **.99**

ASSORTED FLAVOURS
BEATRICE, 2 LITRE
SQUIRE ICE CREAM 1.69

PASCAL STALK
Celery .69

Boneless Chuck Blade or Short Rib Roast
1.89 lb. 4.17 kg

DANDEE 675 g SLICED
JUMBO LOAF .69

GERBER or HEINZ
BABY FOOD
STRAINED 3/.99
JUNIOR 2/.99

RED LABEL
48 oz. TIN
APPLE JUICE .99

BURNS SLICED
Cooked Ham 1.99 lb. 4.39 kg

MEXICAN

Lawry **Taco Shells** pkg. of 20 **3.39**
Lean **Ground Beef** **2.19 lb. 4.83 kg**
Kraft **Mozzarella Cheese** 340 g pkg. **1.99**
Lawry's **Taco Trio** 10's **2.99**
Lawry's **Nacho Chips** 200 g **2.19**

HOT DOGGY

Dandee **Hog Dog Buns** Pkg. of 12 **.99**
Swift Premium **Weiners** 1 lb. pkg. **1.29**
V-H **Mustard** 500 ml **.99**
Red Label **Green Relish** 750 ml **1.39**
Yellow Medium **Cooking Onions** 2 lb. bag **.39 lb.**

SNACKS

Kraft **Philadelphia Cream Cheese** 250 g **1.19**
Astra Grade B **Sockeye Salmon** 220 g Tin **1.89**
Granny Smith **Apples** **.79 lb. 1.75 kg**
Beatrice **Disney Pops** pkg. of 8 **1.99**
Nabob **Ground Coffee** 369 g bag **3.19**

HAMBURGER

Dandee **Hamburger Buns** Pkg. of 12 **.99**
Medium **Ground Beef** **1.89 lb. 4.17 kg**
Maple Leaf **Cheese Slices** 500 g pkg. **2.89**
P.E.I. 10 lb. **Potatoes** **1.39**
Iceburg Lettuce **.69** head

CHINESE

Minute Rice Chinese 170 g pkg. **1.09**
Meaty **Pork Side Spare Ribs** **1.79 lb. 3.95 kg**
Fresh **Chicken Wings** **1.19 lb. 2.62 kg**
V-H Asst. **Garlic Sauces** **1.19**
V-H pkg. 15 **Shrimp Egg Rolls** **1.79**

ITALIAN

Dandee **Crusty Loaves** 450 g, 5 varieties Your Choice **.79**
Lancia **Spaghetti** 900 g bag **1.19**
Primo **Linguine** 900 g bag **1.19**
Prego **Spaghetti Sauce** 28 oz., Reg. or mushroom **1.99**
Sun Valley **Tomatoes** 28 oz. **.99**

CLOTHES CLEANING

Cheer 2 **Laundry Detergent** 6 Litre Box **3.49**
Super Concentrated **Downy** 4500 ml jug **1.99**
Bounce Sheets For Dryer 40's **3.79**
Downy Fabric Softener 3 Litre Jug **4.99**
Arm and Hammer **Washing Soda** 1.5 kg box **2.39**

SANDWICH

Dandee 675 g Super Sandwich **Slice White Bread** **.69**
5 Varieties **Pillsbury Turnovers** **1.89**
Heinz **Tomato Ketchup** 1 litre **2.49**
Blue Bonnet **Soft Margarine** 2 lb. bowl **1.99**
Florida Ripe **Tomatoes** **.69 lb. 1.52 kg**

PET FOODS

Dr. Ballard's **Cat Food** 700 g tin 5 varieties **.59**
Puss 'N Boots **Cat Food** 425 g tin 4 varieties **.59**
Milk Bone **Dry Dog Food** 8 kg bag **10.49**
Milk Bone **Flavors Snacks** 800 g box **1.99**
Pep Dog Food 723 g tin 4 varieties **.59**

SUBMARINES

Dandee **9" Rolls** Pkg. of 12 **1.39**
Kraft 750 ml **Mayonaise** **2.88**
Burns Sliced **Salami** **2.19 lb. 4.83 kg**
Burns Sliced **Mock Chicken Macaroni and Cheese Luncheon Loaf** **1.99 lb. 4.39 kg**
Green Cabbage **.39 lb. .86 kg**