THE WINCHESTER PRESS

VOL. SIXTY-SEVEN — WINCHESTER, ONT. THURSDAY, OCTOBER 14, 1954 — No. 21

Trade Fair Dates Set For 1955

Tentative Trade Fair dates for 1955, Sept. 28, 29 and 30, were announced at a recent "clean up" meeting of business men. Reports indicating the success of the 1954 event were given, and in an effort to present an even more colourful show next year, representatives at the meeting were unanimous that the Fair should be extended to three days in 1955.

Benefitting by this year's mistakes, a committee composed of Messrs. Jack Rennison, Sam Ault and Reg. Workman was appointed to review all suggestions and possibilities that may be used at next year's Fair. Businessmen and others who are interested are asked to submit their complaints and suggestions to these men in the next few months.

Serious consideration was given a suggestion that Winchester brighten up at the Christmas festive season, and a committee was appointed to look into the feasibility of Winchester business men decorating their premises, exterior, with coloured lights this year. The question of the Santa Claus parade was also talked over, although a decision will not be reached on either matter until another meeting is called by President Arnold Dukelow.

Dundas-Grenville Y.P.U. Met At South Mountain

The regular meeting of the executive of the Dundas-Grenville Presbytery Young People's Union of the United Church of Canada was held at the home of Miss Mary Gilroy, South Mountain. A good representation of counsellors and officers was present. Mr. Keith Matthe, the president, was in the chair, and Miss Norma Monteith, secretary, was also in attendance.

Plans were completed for the Fall Convention, which is to be held in St. John's United Church, Kemptville ,on November 5, 6, 7. A committee was also appointed to begin the organizing of a camp at Rideau Hill next summer. The report of the camp this year showed that,while the number of campers left something to be desired, the camp had been very much of a success. It is hoped that there will be a large attendance at next year's camp.

Mr. Bob Glass, President of the Conference Y. P. U., was present. He reported on some of the proceedings of the recent National Y P. Convention held at Whitby, Ontario. He also outlined arrangements which have been completed for National Young People's Week, which is to be from November 7th to 14th.

A nominating committee of Miss Mary Gilroy, Mr. Doug. Bennett and Rev. R. A iMtchell was appointed to report to the forthcoming Convention to be held at Kemptville when the annual election of officers will take place

The meeting was adjourned with prayer by Rev. C. H. Ferguson, of Kemptville.

W. H. S. NEWS

(By James Kerr)

On September 28th, the election of new student officers was held, with Douglas Holmes being elected as the new president. The other officers are: Vice president, Kathleen Fennell; secretary-treasurer, Eleanor Brown; Press reporter, James Kerr.

Field Day was held on Friday, October 1st, in preparation for the annual journey to Cornwall for the Meikle Cup events. Several good athletes were found among those who had not shown much interest in sports, as many students took part. The Students' Council this year was on hand to sell soft drinks, chocolate bars and hot dogs. A full report of the Field Day appeared in last week's Press.

As a climax to the sports day, our Football team played host to the Finch team. The boys played a very clean game, with Ellery Crowder sparking the home team to a 37-11 victory. Crowder scored four touchdowns for the Winchester squad, while Barry, of Finch, scored six points for the losers. Our new coach, Mr. A. Williams, seems to be pleased with the way the players gave their best to the game. Since September 14th, the team has been practising plays, running and tackling, despite the weather. On Wednesday, October 6th, Winchester played against a highly rated team from Metcalfe, and lost out 7-2.

Buy, Sell and Rent through Press Classified Advts. They bring results, cost little.

Famous Paintings To Tour Canadian Cities



External Affairs Minister Hon. Lester B. Pearson, and Don C. Bliss, U. S. Minister to Canada, view Franklin Arbuckle's "Parliament Hill" at the U. S. premiere of the world-circling Seagram collection of Paintings of Canadian cities. The 32-canvas collection is now starting its 18-month tour of major Canadian centres.

Mrs. R. D. Ledgerwood Again Heads District Memorial Hospital Auxiliary

Mrs. R. D. Ledgerwood was re-elected president of the progressive Winchester and District Memorial Hospital Auxiliary at the annual meeting last Thursday night. Held in the local Town Hall auditorium, the sixth anuual meeting of the Auxiliary was attended by 111 members representing 18 units. The new secretary is Mrs. C. R. Robinson, who succeeds Mrs. Keith Carkner.

With success once again written across the ledger sheet, Miss E. N. Elliott, the treasurer, reported that the present membership in the vital acting Auxiliary stood at 1170, an increase of 121 over the 1952-53 period. The number of units making up the parent Auxiliary that are spread across a fifteen to twenty-mile radius now total over twenty. Miss Elliott, in her best report to date, also said that donations in the immediate past year totalled $4,268.80, about $1500.00 more than last year. Garden Party receipts alone, she said, came to $62.25 more than the 1953 figure, which was marked down over $1500.00. Total receipts for the year were $6,546.90, and expenses totalled $3060.85, leaving a balance of $3,486.13. This amount is in addition to a retired fund of $3600.00 which was set aside at the end of 1953. It was decided that a further amount of $3400.00 be retired towards the nurses' residence this year, bringing the total to $7,000.00.

Miss H. C. Wilson, Superintendant of the hospital, in addressing the Auxiliary, was again high in her praise of the important work of all the units, crediting the Auxiliary with the difference in the hospital operating above the line instead of in the red. Miss Wilson also gave a brief resume of hospital activity this year mentioning many interesting facts, and telling about some of the places Auxiliary money and donations go. Miss Wilson also extended the appreciation of everyone to the hard-working sewing committee, headed by Miss McConnell.

Mr. W. J. L. Boyd spoke briefly on behalf of the hospital board and very humbly thanked the ladies of the Auxiliary for their splendid accomplishments.

In accepting the presidency again, Mrs. Ledgerwood called on all members for their continued loyal support which, she said, she was privileged to enjoy in her first year as president.

Entertainment at the meeting was provided by the Misses Marva and Margaret Campbell, who presented the appreciative audience with several Scotch dances. The winner of the draw for the lovely tables donated by the Hon. George H. Challies was Mrs. Charles Cross, of Winchester. The draw was made by Miss E. N. Elliott. Total amount raised from the sale of tickets was $247.85.

The meeting concluded with the serving of dainty refreshments by the ladies of the Cloverdale and Harmony Units, assisted by the directors of all units.

In a short business session prior to the annual meeting, it was decided to join the Provincial Auxiliary Association. A letter from Mrs. E. M. Horning, provincial president, was read concerning the Provincial Convention to be held in Toronto on October 24-25. After one delegate to a previous convention had expressed the opinion that the value gained from attendance at this meeting did not warrant the expense of sending delegates, it was decided to confine such activities to attendance at regional meetings only.

Officers and Directors

President, Mrs. R. D. Ledgerwood; 1st Vice President, Mrs. Percy Roberts; 2nd Vice President, Mrs. Max Arthur; 3rd Vice President, Mrs. B. Mulloy; Secretary, Mrs. C. R. Robinson; Treasurer, Miss E. N. Elliott; Sewing Committee Convener, Miss McConnell.

Directors of the various Units are as follows: Summers & Cass Bridge; Mrs. Arnold Hogaboam; Cloverdale and Harmony, Mrs. Mac Carkner; Chesterville, Mrs. B. W. Lapp; Melvins, Mrs. Stanley Gibson; Morewood, Mrs. M. Arthur; Mountain Ridge and Mulloys, Mrs. Gerald Jennings; Ormond, Mrs. P. Carkner; Vancamp, Mrs. Frank Milne; Vernon, Mrs. J. D. Campbell; Winchester, Mrs. Archie Rice, assistant, Mrs. M. Scott; Russell, Mrs. Thos. McNaught; Mountain, Mrs. Melvin Black; Hallville, Mrs. Frank Naphan; Inkerman, Mrs. G. B. Mulloy; Kenmore, Mrs. Ray Wilson; South Mountain, Miss Ruth Harper; Metcalfe, Mrs. E. Cowan; Williamsburg, Mrs. M. W. Locke.

Hydro Pole Snapped Off

Causes Power Interruption Saturday Night

Part of Winchester, from Cameron Avenue south to Clarence Street, was without power for over an hour Saturday night when a Hydro pole on St. Lawrence Street, just north of the Press Office and opposite the Anglican Church, was snapped off by a 1953 Chevrolet, driven by Richard Justus, 23, of Kingston. Details of the accident, which occurred about 11 o'clock, several mniutes after the two-car collision at the west end of town, were not immediately available. The pole was snapped about three feet from the base and was left dangling in mid-air, suspended by distribution wires, some of which apparently held fast. Several other "hot" wires broke, and before they were grounded caused quite a display of arcing back and forth, lighting up that portion of the street for a few seconds. A huge light standard on the broken pole swished dangerously back and forth near the ground, but was not damaged. No one was injured.

Hydro officials estimate the damage at upwards of $150.00, and damage to the Justus car is estimated at over $200.00. Chief Constable G. B. Raistrick investigated the accident.

WINCHESTER THEATRE NEWS

The week-end program at the theatre is a double bill. Rock Hudson and Donna Reid star in "Gun Fury." The hilarious Bowery Boys are featured in "Meet The Monsters." This latter feature is a side-splitting scream, sure to please.

On Monday, Tuesday and Wednesday we present George Formby in "Spare A Copper," and Gracie Fields in "Queen Of Hearts." There will be comedy and music aplenty in this excellent pair of pictures.

We wish to mention that in November we will play the popular "Magnificent Obsession" for four days. Those who like the above-average picture with excellent theme wil be very welcome.

VERNON BAPTIST ANNIVERSARY SERVICES & SUPPER

Anniversary Services will be held this Sunday, October 17th, at Vernon Baptist Church, at 11 a.m. and 8' p.m. Guest speaker will be the Rev. O. E. Daniels, Associate Secretary of the Baptist Foreign Missions. Special Music. On Monday evening, a Turkey Dinner will be held, starting at 6.00 p.m. Admission: $1.25, Children, 12 and under, 75c cents. Everybody welcome. 21c

W. H. S. Stands Fourth At Meikle Cup Meet

Arden Black, Winchester High School's top athlete, picked up four points at Friday afternoon's Meikle Cup Meet in Cornwall to give the local contingent of athletes from the purple and gold institution a lowly fourth place standing. Arden placed third in the 120 yard hurdles and the running broad jump to give the school its only points on the score sheet all day. Cornwall Collegiate again had little trouble in running away with the Meikle event, collecting a total of 33 points. They were followed by St.Lawrence High School with 17 points. Avonmore placed third, Winchester was fourth. Mountain District with three points was fifth, followed by Morrisburg and Maxville. Seven schools and 170 athletes from high schools in the United Counties competed for the honours.

Mountain District High School once again showed well in the Open events, running second, with 17 points, to Cornwall Collegiate. The open events do not count in the Meikle Cup event. Highlight of the Mountain effort came in the pole vault class when all three places were picked up by athletes from South Mountain and Hallville High Schools. B. Lunny won the event with an eight-foot jump, followed by B. Adams and D. Adams.

Perfect weather and a fast cinder track attracted a large crowd of spectators, including over 100 students from Winchester High School.

Mountain Man Fatally Injured When Hit By Truck

Peter Coughler, 72-year-old Mountain Township resident, was killed almost instantly last Wednesday when he was struck by a gravel truck near Mountain Station. It was reported that Mr. Coughler had stepped out of another truck and had walked unknowingly into the path of the approaching Finch Construction Company vehicle which struck him.

A native of Cass Bridge, Mr. Coughler had been a resident of Mountain Township for many years. He was a son of the late Mr. and Mrs. William Coughler.

He leaves two sons, Albert, of South Gower, and Lyle, of Mountain; two daughters, Mrs. Roy Tousant (Greta), and Miss Ethel Coughler, of Mountain; three brothers, Orlan Coughler, of Winchester; Albert and Orval, of Williamsburg; three sisters, Mrs. George Droppo (Annis), of Elma; Mrs. Bertha St. Pierre and Mrs. Marvin Robinson (Lillian), both of Chesterville.

Funeral services were conducted by the Rev. W. E. Wright in Mountain United Church on Friday afternoon. Interment was made at South Gower Cemetery.

The pall-bearers were Messrs. Harry Christie, John Milne, John Berry, Wilfred McLaren, James Declare and George Berry.

Spectacular Two-Car Crash Sends Seven To Hospital

Seven Ottawa people were taken to hospital, two of them in serious condition, following a spectacular two-car crash one mile west of here on Highway 31, Saturday night. The accident is believed to be the worst highway mishap in this area in over a decade. Injured were:

Gerald Vandewater, believed to be suffering from a crushed chest, broken ribs, and facial lacerations.

Mrs. Doris Mitchell, most seriously injured of the seven, suffering from a compound fracture of the left ankle, a broken nose, broken finger of the left hand, and body and facial lacerations.

Mr. and Mrs. W. H. Roy, minor injuries. Taken to District Memorial Hospital and later released.

Dan Allen—Severe facial and body lacerations and bruises.

Elsie Scharfe—Fractured right wrist, facial and body abrasions.

Peter Potvin—Very severe facial cuts and body lacerations, suffering from loss of blood.

All injured persons suffered from shock, and following treatment by Drs. H. G. Barton and W.M. Byers at the District Memorial Hospital, were later transferred to the Ottawa Civic and General Hospitals by Vice & Craig Ambulance of Winchester.

According to police investigation, Gerald Vandewater, driving a 1951 Buick hardtop convertible, was proceeding west, about ten o'clock, towards Ottawa. At the "Town Line,"it is believed Mr. Vandewater misjudged or failed to see the corner because of fog and rain conditions, and crashed head-on into an approaching 1937 Oldsmobile, driven by Dan Allan. At this particular section of the highway there is a junction of Highways 43 and 31, and the theory was not being overlooked that Vandewater had been fooled by the highway direction, driving his car further west towards Highway 43 (Hallville Road), then realizing his mistake, swinging his car sharply to the right and crashing into the Allan vehicle. Passengers in the Allan car were Peter Potvin and Elsie Scharfe, and they were enroute to Chesterville to spend the Thanksgiving week-end with friends. The Vandewater car-load, Mrs. Mitchell and Mr. and Mrs. Roy, was returning from a visit at the home of Mr. and Mrs. Ralph Ball, Winchester Springs.

Both vehicles are a total wreck, and after viewing them it is miraculous that the occupants escaped alive. So great was the impact of the two vehicles colliding that three of the injured persons were thrown to the pavement and nearby ditch.

Constable E. MacDougall, of the Morrisburg Detachment OPP, was in charge of the investigation, assisted by Chief Constable G. B. Raistrick, of Winchester.

Dundas-Grenville Presbytery Holds Quarterly Meeting

The first quarterly meeting of the Dundas-Grenville Presbytery, United Church of Canada, since the June Conference held in Ottawa, was held in the United Church at Easton's Corners, with Rev A. F. Thrower, of Spencerville, as chairman, and Rev. John Hurst, of Shanly, as secretary.

After the opening devotions conducted by Rev. Nathan Bowering, of Elma, Mr. Thrower declared the Presbytery constituted. Rev. Bowering, Rev. Wm. Reid, of Inkerman, and Rev. W. Robertson, retired, of Kemptville, were made members of Presbytery. With slight variations, the agenda as submitted by the executive, was adopted.

Rev. R. G. Gillingham, of Easton's Corners, having accepted a call to the Lampton Presbytery, Rev. W .E. Wright, of South Mountain, was appointed chairman of the pubiic relations committee. Mr. Robertson and Harry Allison were appointed to the courtesy committee.

Gives Report

Rev. M. B. Jose, of Prescott, chairman of the missionary and maintenance committee, gave a report of his committee, and recommended a school for elders and stewards in four zones within the Presbytery, and accepted an invitation from Rev. G. F. Dangerfield to hear Ralph Young at Iroquois on Oct. 27th.

Mr. Dangerfield, Arthur Adams, W. L. Matthie and Rev. G. H. Ferguson, representatives to General Council held at Mount Allison, near Sackville, N. B., recently, gave their impressions of

(Continued on Page 4)

Fire Hazards Cleaned Up, Town Has Good Record, Says Chief

Fire Chief Gilbert Raistrick announced last week during the National Fire Prevention campaign that to date this year there has been only one minor chimney fire in the village, resulting in $5.00 damage. Chief Raistrick made this announcement in conjunction with the local prize winning department in its annual campaign during Fire Prevention Week.

In an effort to clean up all fire hazards, a special garbage collection was organized by the local department. Throughout the week the immaculate fire hall, engines and equipment were open to the public for inspection, and drills were held at the Winchester Public and High Schools, as well as talks by the Chief.

Several inquiries regarding preventive measures to be used against fire were answered, and many extinguishers were refilled about the town on request. Special films were shown at the Winchester Theatre and a poster contest was conducted among local students, with $4.00 credit notes going to the artists of the two best judged entries.

Headed by Chief Raistrick, the Winchester Brigade has eighteen volunteer firemen on the list, and is again looking forward to capturing one of the prizes which it has won in the past two years.

War Against Disease

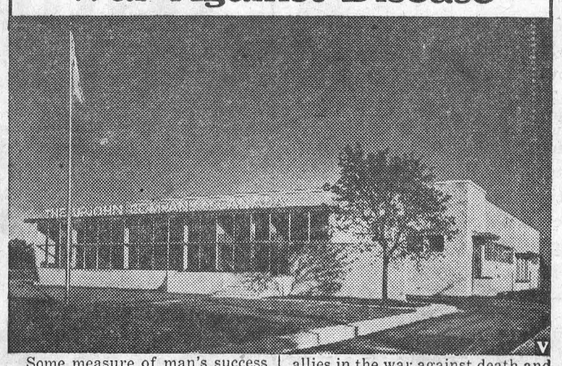

Some measure of man's success in his battle against disease can be gleaned from this oft-told medical joke:

Doctor: "I can't do anything for your cold, but in case it develops into pneumonia, I can cure you."

The common cold is still a medical mystery. Pneumonia, just a generation ago a deadly killer in Canada, is now well down on the lists of causes of death.

In those figures is a dramatic story — a story of a decade of breath-taking successes in the fight against disease and death. A host of other infectious diseases—scarlet fever, whooping cough, mastoiditis and diphtheria, to name only a few—have bowed before the combined skill of the physician and the research chemist.

From the laboratories of universities and pharmaceutical firms have come a steady succession of allies in the war against death and disease. Best known, of course, is the British-discovered penicillin—first of the antibiotic drugs. Then there are the sulfas, the hormones and the vitamins.

One of the outstanding sources of new drugs has been The Upjohn Company, one of the world's leading pharmaceutical houses. Just recently, The Upjohn Company of Canada placed in operation at Toronto a modern new laboratory and plant.

Commenting on the opening of this new plant, Donald S. Gilmore, chairman of the board and managing director of The Upjohn Company, said Canada's medical care and research programs are expanding at an unprecedented rate.

Although Canadian health care and research are now among the best in the world, he added, they are still improving.

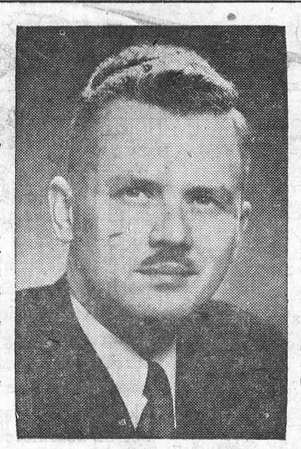

MR. ROBERT H. MUNDLE

Ontario Representative of The Canadian Chamber of Commerce, who addressed local business men last week.

RECENT BIRTHS AT MEMORIAL HOSPITAL

On Wednesday, October 6th, 1954, to Mr .and Mrs. Grant Poole, of 203 Hanna St., Eastview, a son.

* * * *

On Wednesday, October 6th, 1954, to Mr. and Mrs. Maurice Quesnel, of Crysler, R. R. 2, a daughter.

* * * *

On Wednesday, October 6th, 1954, to Mr. and Mrs. Ray Robinson, of Marvelville, a son.

* * * *

On Thursday, October 7th, 1954, to Mr. and Mrs. Albert McKeown, of Edwards, R. R. 1, a son.

* * * *

On Thursday, October 7th, 1954, to Mr. and Mrs. Richard Linton, of Osgoode, R. R. 4, a son.

* * * *

On Thursday, October 7th, 1954, to Mr. and Mrs. George Hehir, of Newington, R. R. 1, a daughter. (baby died).

* * * *

On Friday, October 8th, 1954, to Mr. and Mrs. Erskine St. Pierre, of Finch, a son

* * * *

On Saturday, October 9th, 1954, to Mr. and Mrs. Florian Thauvette, of Moose Creek, R. R. 1, a daughter.

* * * *

On Sunday, October 10th, 1954, to Mr. and Mrs. Robert Henophy, Morrisburg, R. R. 1, a daughter.

* * * *

On Monday, October 11th, 1954, to Mr. and Mrs. Gordon Hoy, 255 Somerset St. E., Ottawa, a son.

* * * *

On Monday, October 11th, 1954, to Mr. and Mrs. Lyle Gallinger, of Williamsburg, a daughter.

* * * *

On Monday, October 11th, 1954, to Mr. and Mrs. Douglas Babcock, of Chesterville, a daughter (stillborn).

* * * *

On Monday, October 11th, 1954, to Mr. and Mrs. Donald Hutton, of Chesterville, a daughter.

* * * *

On Tuesday, October 12th, 1954, to Dr. and Mrs. Dalton Docksteader, Chesterville, a daughter.

* * * *

On Tuesday, October 12th, 1954, to Mr. and Mrs. Adrian Lamoureux, of Crysler, R. R. 3, a son.

* * * *

On Tuesday, October 12th, 1954, to Mr. and Mrs. Garnet McCooeye, Morrisburg, R. R. 1, a daughter.

Winchester Township Council Lets Contract For Dawley Drain

The regular meeting of Winchester Township Council was held in the Presbyterian Hall, Morewood, on Monday, October 4th, with all the members present. The minutes of the last regular and special meetings were adopted as read and signed by the reeve.

It was decided by Council to have the Department of Highways erect a Bailey bridge across the Castore River east of Ormond for the present, until a new bridge can be built.

The Clerk was instructed to notify Mr. Mucklestone, the township Drainage Engineer, to try and get his report on the Summers-Baker drain in as soon as possible.

Tenders for the construction of the Dawley Municipal Drain were opened and the contract was awarded the Carlyle Bros. at 55c per cu. yd. for earth, 80c per cu. yd. for hard-pan, and $4.00 per cu. yd. for rock

The following accounts were passed and paid: Roads and Bridges, $1,494.66; Drainage, $4,018.56; Hospitalization, $22.75; Salaries and Allowances, $92.55.

Council adjourned to meet in Winchester on Monday, November 6th, at 10.30 a.m.

HOUSEHOLD HINT

Heat a thin-bladed knife until it is quite hot, or dip it in boiling water for a few minutes. Wipe the blade dry, and then the thinnest slices of bread or cake can be cut.

May Reorganize Local Chamber Of Commerce

Winchester's inactive Chamber of Commerce may be re-organized, according to a group of business men who met last week to hear Mr. Robert H. Mundle, Toronto, Ontario representative of the Canadian Chamber of Commerce. In addressing the group, Mr. Mundle explained that the duties of a Chamber of Commerce were industrial, civic, commercial and agricultural. "As long as there is a difference between what a community is and what it should be, there is need for an active Chamber of Commerce," he said. Continuing, he told the business men present at the meeting that no town is static, "we are either retarding or advancing constantly."

Outlining the program of work every Chamber should have, Mr. Mundle emphasized the industrial aspect, telling that 136 new manufacturing industries were established in Ontario last year. These industries, he said, represent an investment of approximately $75,000,000 in new plants and equipment. One new industry employing 100 men and women can mean to a community: 296 more people, 112 more households, 51 more school children, $590,000 more personal income per year, $270,000 more bank deposits, 107 more passenger cars registered, and 174 more workers employed in the town. The retail sales in that town increased $360,000 in that year as follows: Grocery stores, $70,000; eating and drinking places, $30,000; dept. and variety stores, $45,000; clothing and shoe stores, $25,000; automboile dealers, $50,000; Service Stations, $20,000; lumber yards and building materials, $15,000; other stores, $105,000. However, Mr. Mundle said, looking for industry is like a miner looking for gold. When he drills into the mountainside, he doesn't know whether he is five feet from a million dollars, or a million feet from five dollars. He went on to outline the important advantage of having a Chamber of Commerce where civic, commercial and agricultural duties were concerned, explaining ways in which the Chamber of Commerce could play vital roles in these particular phases of life.

He emphasized the need for a Chamber in Winchester, and solicited the support of the business men in trying to re-organize.

As a result, a public meeting will be held this week, at which time it is hoped the matter will be settled. (For editorial comment see Page 2).

Mountain District High School Holds Field Day

South Mountain and Hallville High School , athletes combined their talents in one of the most successful Field Days ever held at the North Mountain campus. Following are the results:

Senior Girls

75 yard dash—Eleanor Arcand, Mary Shaw, Merla Flegg.

Running broad jump—Eileen Arcand, Yvonne Hamill, Mary Gilroy.

Standing broad jump—Yvonne Hamill, Mary Shaw, Marilyn Sutton.

High jump—Yvonne Hamill, Merla Flegg, Shirley Cumming.

Ball throw—Yvonne Hamill, Mary Shaw, Mary Gilroy.

Intermediate Girls

Dash—Deanna Chartrand, Rachael Arbic, Shirley Wallace.

Hop, step and jump—Margaret Rose Naffin, Greta Waiboer, Donna Hunter.

Running broad jump—Deanna Chartrand, Gail Roach, Margaret Rose Naffin.

Standing broad jump—Deanna Chartrand, Gail Roach, Greta Waiboer.

High jump—Deanna Chartrand, Gail Roach,Rachael Arbic.

Junior Girls

Dash—Sheila Hyndman, Wilma Imrie, Clara Milne.

Hop, step and jump—Clara Milne, Mary Lou Arcand, Marilyn Shaver.

Running broad jump—Sheila Hyndman, Sheila Black, Clara Milne.

Standing broad jump—Marilyn Shook, Ruth Waiboer, Mary Lou Arcand.

High jump—Sheila Hyndman, Ruth Waiboer, Clara Milne.

Ball throw—Clara Milne, Marilyn Shook, Madeline Lanois.

Senior Boys

100-yard dash—Bob Wilson, Raymond Benoit, Ray Imrie.

220-yard dash—Bob Wilson, Raymond Benoit, Ray Imrie.

440-yard dash—Bob Wilson, Wellington Ellis.

880-yard dash—Arthur Fawcett, Walter McShane, Ray Imrie.

Mile — Ray Imrie, Carmen

(Continued on Page 7)

THE WINCHESTER PRESS

W. F. WORKMAN, Publisher.

Established in the year 1888.
Published Wednesday Afternoon, Dated Thursday.
Subscription Rates: $2.50 per year in Canada; $3.50 per year in the U. S. A., payable in Advance.

Member of the Canadian Weekly Newspapers' Association and the Ontario-Quebec Division of the C. W. N. A.

Guaranteed Circulation over 1850.
Advertising Rates on Request.

Authorized as Second Class Mail, Post Office Department, Ottawa.

Vol. 67, No. 21. Thursday, October 14th, 1954.

RE-ORGANIZING THE WINCHESTER CHAMBER OF COMMERCE

Following a meeting of several Winchester Business Men last week with Mr. Robert Mundle, representative of the Canadian Chamber of Commerce, a concentrated effort will be made to revive the presently inactive Chamber in this town.

The defunct state of the still young Winchester Chamber of Commerce is one that started two years ago, after many seasons of prosperity. Since then the local organization has very swiftly deteriorated until the present time where, although it is an affiliated member of the Canadian parent body, it is an organization without membership and virtually without executive or directors. The idea of having a Chamber of Commerce here materialized eight years ago when a group of enterprising business men got together and, on the advice of experience, decided it was time to organize in Winchester. A set of by-laws was drawn up, a membership committee and executive were appointed, and the activities of Winchester's first Chamber of Commerce were under way. For the next few years the Chamber was a responsible voice of business and professional men's views toward the betterment of this town. The strength of the organization grew until at one time the membership had swollen to a high of eighty-five. Then in 1951-52 an issue concerning water and sewerage installation came to life, it was sponsored by the Chamber, and a booklet of facts was published and released to the public. Much criticism followed, and the gradual disintegration of an active organization started to show.

But that was not the only reason for the local Chamber's defeat. Pressure of business, participation of members in other organizations, and a plain lack of interest added fuel to the fire of failure of the Winchester Chamber of Commerce. And before many months had passed, the once powerful Chamber had sadly crept into a state of stagnation. To-day, interest is again mounting among business men who can see good in such a group, and who are interested in trying, once again, to give this town an active Chamber of Commerce. A Chamber of Commerce has best been defined as a voluntary organization of public-spirited, forward looking men and women, banded together to promote the industrial, civic, commercial and agricultural life of a community and the area around it.

This village of approximately 1250 people is probably one of the busiest little places in all of Ontario, although there are times when our endeavours are not, perhaps, necessarily directed at town betterment. We have an active Rink Board directing a thriving community centre; a now active Business Men's Association which has just sponsored the most lavish and successful event in this town or area in twenty years; a very active social and welfare club, the 100 Club; not to mention the Women's Institute, the large Hospital Auxiliary, the Curling Club which has just installed artificial ice, and many, many more organizations that require loyal membership to survive. And what seems characteristic in a small town, most of the directors or active members in each group are the same persons. Whether or not the business men and women in Winchester feel that a Chamber of Commerce can be a direct asset remains to be seen. It is interesting to note that 34% of all Canadian Chambers are located in towns with less than 1000 of a population; 75% of all Chambers are in towns under 5000.

In considering the values of re-organizing a Chamber of Commerce, our thoughts should be directed to the other organizations in the town to see if any one of them stands for the purposes set down by the Chamber of Commerce—in short, to benefit the whole town and district and its citizenry. It should also be remembered that Winchester is on the verge of additional prosperity and advancement if the right preparations are made now. Have we, therefore, an organization in this village that will cope with the conditions at hand? A public meeting is being called to determine the feasibility of the proposal to re-organize one way or another. (It has been mentioned that the Chamber come under the wing of the 100 Club). At the forthcoming meeting, which we of this newspaper heartily endorse, the question will very likely arise, "Can we afford to have a Chamber of Commerce in Winchester?" The question, we believe, everyone should consider, is, "Can we afford NOT to have a Chamber of Commerce in Winchester?"

WHERE LIES THE BASIC TROUBLE?

"The fact that top quality Ontario wheat has brought $1.15 a bushel while Ontario farmers are paying $1.80 for No. 5 Western feed wheat seems to indicate it's high time for Ontario producers to organize—if they are to secure markets and fair prices for their products."

The above quotation is advanced by a respected farm journal as an argument in support of a wheat marketing scheme under the Farm Products Marketing Act.

There are one or two things about the statement that should be explained.

What is the matter with Ontario wheat that Ontario farmers will pass it up at $1.15 a bushel and pay $1.80 for No. 5 Western feed wheat. Or, if there is nothing wrong with the wheat, what is the matter with Ontario farmers that they choose to pay $1.80 for an inferior article when they can get a better one for $1.15?

It appears to us that farmers who do this are in greater need of help and guidance in their buying than in their selling operations. A pencil and paper on which to do a little figuring would be of more help to such farmers than a marketing board, says The Rural Scene.

CLASS PROPHECY

Triplets Tom, Dick and Harry, says a despatch from Ludington, Mich., were born in that city the other day—Tom, in a hurrying automobile; Dick, in an elevator definitely going up; Harry, in the hospital room where all had been headed.

If a start in life means anything, come June about 17 years from now, the inevitable class prophecy should be able to say of Tom, "He will go places in business"; of Dick, "He will rise rapidly in his profession."

And what of Harry? He may have to wait. But at the 25th reunion the class prophet should be able to arise and say, "He has arrived."— Christian Science Monitor.

EDITORIAL NOTES!

That grand old game of Curling will set precedent in Winchester this year when it is expected the season will officially open on November 1st. The installation of a new artificial ice plant is making the early start possible, and the Winchester Curling Club is looking forward to a record year. It might be added that it is also looking forward to an increased membership to help foot the bill of this costly undertaking.

The addition of a New Original Heidelberg and a Miller Hi-Speed automatic press will eventually improve our service to our job printing clients. This printing and publishing firm now has six presses in operation, more than at any other time in the 67-year-old history of the paper, which, we feel, speaks well for the continued patronage we are receiving from the many subscribers, advertisers and job printing customers in this district.

We have so much to protect

This Canada of ours — is ours to enjoy at a price — the price of constant alertness.

We cannot take for granted our freedom to worship, to vote, to educate our children, or to order our home life as we please. All these freedoms are ours only as long as we are willing to do everything necessary to maintain and defend them.

All honour then to the Canadian Soldier — the steadfast guardian of all our free institutions. Without men like him, the Canada we love might cease to be.

We have so much to protect. Let us all do our part, without let-up, whatever way our duty lies.

SERVE CANADA AND YOURSELF IN THE ARMY

To be eligible you must be 17 to 40 years of age, skilled tradesmen to 45. When applying bring birth certificate or other proof of age.

Apply right away — For full information write or visit the Army Recruiting Centre nearest your home.

No. 13 Personnel Depot, Wallis House, Rideau & Charlotte Sts., Ottawa, Ont. — Tel. 9-4507
Canadian Army Recruiting Station, 164 Wellington St., Kingston, Ont.
Canadian Army Recruiting Centre, 90 Richmond St. W., Toronto, Ont.—Tel. EM. 6-8341—Local 276
No. 7 Personnel Depot, Wolseley Barracks, Oxford & Elizabeth Sts., London, Ont. — Tel. 2-3261
Army Recruiting Centre, 230 Main St. W., North Bay, Ont. — Tel. 456
Canadian Army Recruiting Station, 184 King St. E., Hamilton, Ont. — Tel. 2-8708 027W-O

GUILTY OR NOT GUILTY?

The responsibility for a crime often changes when available facts get the close scrutiny of Ontario's crime laboratory scientists.

Men like Joslyn Rogers and Dr. Smith have put suspects in the clear and have ferreted out the criminal who looked innocent.

Before a gathering of 600 policemen, a fellow member of the force introduced a crime lab staffer as, "The man who takes all the risk while we stand safely outside!"

Star Weekly's Alf McKee has written a full report on this scientific criminal investigators. It's entitled: "Crime Lab Gets The Facts."

Buy, Sell and Rent through Press Classified Advts. They bring results, cost little.

Church Services

SUNDAY, OCTOBER 17th, 1954

"Follow Directions"

"I saw a picture once which has stuck to my memory for years and years. It was a picture of a dark, wild, stormy night, and a traveller was standing up in the stirrups of his horse at a parting of the way, trying to read the directions on the finger-post. How eagerly he was looking! I can see him yet holding the lighted match carefully in his hand lest the wind should blow it out and before he had read the directions! It was a good thing for him that there were directions, and it is a good thing that we have them, too. Where are the directions? They are—the Bible. That is God's Word to us, telling us which road to take when we come to the parting of the way. Go by the directions. Do what God says, and you will never go wrong."—J. R. Howatt.

Anglican Church

Canon G. Carryer, Incumbent.

Winchester, St. Matthias, Holy Communion at 9.00 a.m. South Mountain: St. Peter's, Evensong at 7.30 p.m.

Presbyterian Church

Winchester: Sunday School at 10.00 a.m. Service of Worship at 11.00 a.m and 7.30 p.m. Nursery and Supplementary Sunday School at 11.30 a.m.

Winchester Springs: Sunday School at 1.30 p.m. Service of Worship at 2.30 p.m.

United Church

Rev. Thos. N. Mitchell, Minister.

Winchester: Public Worship at 10.30 a.m. Sunday School at 11.30 a.m. Evening Service at 7.30 p.m. 3.00 p.m.

Harmony: Sunday School at 2.30 p.m. Public Worship at 3.00 p.m.

Baptist Church

Pastor W. D. Brown, Minister.

Winchester: Sunday School at 10.00 a.m. Public Worship at 11.00 a.m. and 7.30 p.m. Midweek Service on Wednesday at 8.00 p.m.

South Gower: Public Worship at 2.00 p.m. Young People's on Tuesday at 7.00 p.m.

Wesleyan Methodist Church

Rev. Henry Kielty, Minister.

Winchester: Bible School and Y.M.W.B. at 9.45 a.m. Morning Worship at 10.45 a.m. Evangelistic Service and Quarterly Conference at 7.30 p.m. on Wednesday. Youth meets on Friday at 7.30 p.m.

Hallville: Sunday School at 2.15 p.m. Afternoon Worship at 3.00 p.m. Prayer Service on Tuesday at 8.00 p.m.

Gospel Gleanings

WARNING WORDS

"Religion Is Not Salvation"

After the most straightest sect of our religion I lived a Pharisee.—Acts 26:5.

Before conversion, the Apostle Paul had Religion, and was the church's greatest persecutor; after conversion, he had Salvation, and was its greatest preacher.

Religion and Salvation are different things. There are hundreds of religions, but only one Salvation.

Religion says: Lord, help me to make myself a little bit better; Salvation says: Lord, be merciful to me a sinner.

Religion is the improvement of the old life; Salvation is the imparting by God of a new life.

Religion or Salvation—which have you? John 3:3, Phil. 3:9, Isa. 64:6.

LAFF OF THE WEEK



"I'll send you an address where you can forward my allowance."

CROSSWORD PUZZLE

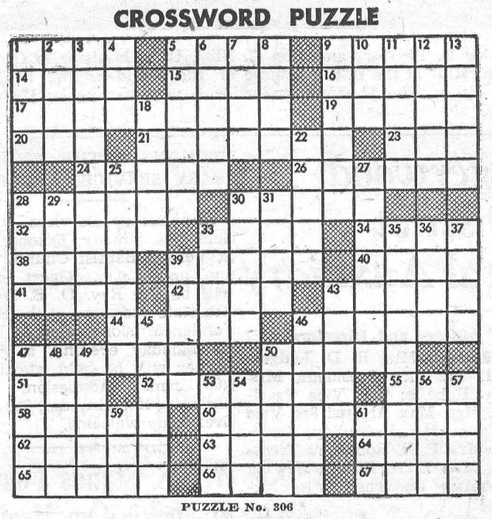

PUZZLE No. 306

HORIZONTAL
1 Vehicle
5 Fondles
9 Weight of Eastern Asia (pl.)
14 Opposed to aweather
15 American Indian
16 Alaskan auk
17 Noted five-star general
19 Depart
20 Kind of pastry
21 Repeat
23 Tiny . . .
24 Father
26 Fillets worn around hair
28 Wasted in drunkeness
30 Vessels
32 Legal orders
33 Young salmon
34 Formal dance
38 Succulent plant
39 Observes
40 Hodgepodge
41 Number (pl.)
42 Pronoun
43 Lowest deck of vessel
44 Attempts
46 Kind of cloth (pl.)
47 Gets up
50 Man's name
51 Spanish hero
52 Foreordain
55 Candlenut tree
58 Mix dough with hands
60 Having slender tower attached to mosque
62 One of a Siouan Indian tribe
63 Former Nebraskan Indian
64 Knowledge
65 Spanish title
66 Extinct Hottentot dialect
67 God of war

VERTICAL
1 Live temporarily in tent
2 Turkish regiment
3 Party
4 Common drink
5 Preserved in earthenware vessel
6 Anaesthetic
7 Trip
8 A serous fluid (pl.)
9 Special natural ability
10 Form of "to be"
11 Muse of poetry
12 Ashy pale
13 Appears
18 Ceremonies
22 Former Russian rulers
25 Bears witness
27 Fell at Waterloo in Vanity Fair
28 To strike
29 Heraldic bearing
30 Lessens
31 Native metals
33 Corn bread
35 One who states positively but without proof
36 Animal
37 Chops off
39 Din
43 Lubricator
45 More inflamed
46 An attic festival of Dionysus
47 Old Grecian jug
48 Wash
49 Pertaining to a mountain in Crete
50 Low-growing pine
53 Soot and fog
54 Yugoslav ruler
56 Simple
57 Summer drinks
59 Part
61 Guido's high note

Answer to Puzzle No. 305

B	A	R	B		D	O	N	O	R		P	A	R	A
O	B	O	L		E	P	O	N	A		O	R	A	D
D	E	V	A	S	T	A	T	E	D		L	A	N	D
E	T	E	R	N	A	L		S	I	B	E	R	I	A
			N	O	I	S	E		S	O	N			
S	T	R	E	W	N		M	A	H	A	T	M	A	S
T	R	O	Y		E	K	E	D		R	A	I	N	Y
A	A	R		A	D	O	R	E	R	S		T	I	N
I	D	I	O	M		L	A	N	E		P	E	S	O
D	E	C	R	E	T	A	L		S	P	A	R	E	D
			A	N	I		D	O	T	E	S			
C	H	O	C	T	A	W		P	O	S	T	M	A	N
R	O	I	L		R	E	P	E	R	T	O	I	R	E
O	R	L	E		A	F	I	R	E		R	E	N	A
P	A	Y	S		S	T	E	A	D		S	N	A	P

HOME HINTS

Gravy

To prevent gravy from becoming lumpy, try adding a pinch of salt to the flour that is used for thickening before mixing it with water.

Leather Shoes

A little Vaseline jelly applied to stiff leather shoes will make them soft and comfortable. The Vaseline jelly should be rubbed into the leather with a piece of flannel.

The 7th Column

Have you put your storm windows on yet, and have you got the heating equipment ready to burn up all the money you made during the summer months. The cooler weather of the past few days is a gentle reminder that it will soon be time to don our winter underwear.

* * * *

Thanksgiving Day is past—next holiday to look forward to is Christmas, and what a heap of work has to be done before the Yuletide Season arrives.

* * * *

Editor: "This line is dedicated to Philip."
President: "Philip Who?"
Editor: "Philip Space."

* * * *

The local High School principal was cautioning the student body on the wisdom of going to bed at a respectable time and arising earlier, when one of the junior students blurted out: "But Howard, early to bed and early to rise" . . . and your girl goes out with other guys!"

* * * *

"Middle Age" is the period when you're grounded for several days after flying high for one night.

* * * *

A bride from one of the castes in India costs 30 rupees, but if she is a widow, the price is 100 rupees. Who says education is not without its value?—Port Arthur News-Chronicle.

* * * *

Copies of last week's Press were in great demand. Although we printed an extra supply, there wasn't a single copy available on Thursday evening. The issue didn't last long when demands were met for a dozen and fifteen copies at a time. Sorry, so many people were disappointed when they found the supply exhausted, but there was nothing we could do about it.

* * * *

You have heard people remark that "Summer is gone." "True, but what we would like to know," says T.D.F. in the Ottawa Citizen, is "when did it arrive and where did it go to?"

* * * *

So Marilyn Monroe, the Hollywood actress, and Joe DiMaggio are going to get a divorce—looks like Joe struck out again, after nine innings—and that's longer than we figured the marriage contract would last.

* * * *

We are always amused when we hear of a husband boasting that "he wears the pants" at home—bet he puts an apron over them after supper, comments the Smiths Falls Record-News.

* * * *

Wife: "Mike, did ye put out the cat, before ye crept into bed?"
Mike: "Sure I did."
Wife: "I don't believe it."
Mike: "Well, if yez think I'm a liar, g'wan an' put her out yerself."

* * * *

With artificial ice being installed in the local Curling Rink, no doubt many citizens, both men and women, are eagerly looking forward to a season of uninterrupted curling. The installation of artificial ice was a fine project and curling is a grand game—but, may we remind the over-enthusiasts that there are other things in this village just as important as curling, and maybe more so, that are deserving of their support and interest also. Don't put all your eggs in one basket!

Announcing . . . .

The Grand Re-Opening of Our Newly-Decorated Store at

Williamsburg, Ontario

Featuring the Latest in Home Furnishings

—ON—

Saturday, October 16th

DOOR PRIZE --- BEAUTIFUL BLUE RIBBON MATTRESS

This mattress is a "Blue Ribbon Sertan Perfect Sleeper," valued at $69.50, and we are able to offer it as a Door Prize through the co-operation of The Blue Ribbon Bedding Company of Montreal. Remember the date, Saturday, October 16th. Call at our store and get a FREE Draw Ticket on this Mattress. Draw takes place at 10.30 p. m. on Saturday.

Locke & Fairbairn

Williamsburg - - Ontario

EVERY DAY
Rust Craft Cards
For All Occasions

BIRTHDAY: For every member of your family and others too.
BIRTH ANNOUNCEMENTS
CONGRATULATIONS
INVITATIONS - THAK YOU
FRIENDSHIP - GIFT

1896 **FLORA'S** 1954
WINCHESTER, ONT.

PROFESSIONAL CARDS!

CASS & CASS
LAW OFFICES
Winchester, Phone 11.
Chesterville, Dial 735.
Bank of Nova Scotia Block.

G. WILLIAM GORRELL
Barrister, Solicitor, Notary Public
Office Phone 36 - Residence 6
MORRISBURG - Ontario

W. E. CARSON, D.C.
G. PAUL HOLTOM, D.C.
Chiropractors — X-Ray
309 Somerset St., OTTAWA.
Office Hours: 9.00 a.m. to 5.30 p.m. Evenings by Appointment. Phone 4-5373; Res., 3-7676 or 8-3590W. 17tfc.

WINCHESTER BEAUTY NOOK
Jean Wyatt and Florence Helmer
All lines of Beauty Culture, Hair Styling, Facials, Oil Treatments, Manicures, Cold Waves.
Open Tuesday and Thursday Evenings. Closed on Monday.
Phone 244 - - Winchester

GRAHAM L. CASSELMAN
CROWN LIFE INSURANCE
GENERAL INSURANCE
Phone 150W3 - Winchester

LYALL M. CROWDER
Representative For
MUTUAL LIFE OF CANADA
Automobile - Fire - Wind, Etc.
Auto Financing
Write, or Telephone 606r41, South Mountain, Ont.

HOWARD E. BICCUM
and
HAROLD D. POAPST
District Representatives for North American Life Assurance Co.
Also a complete Insurance Service for all lines of Fire and Casualty Insurance, including Hospitalization. Auto Financing also handled. Telephone 285, Winchester.

INSURANCE
FIRE, AUTOMOBILE and WIND INSURANCE
LOW COST AUTOMOBILE FINANCING
WALTER MOFFAT, Winchester.

S. EARL FREELAND, C.L.U.
District Representative for the Manufacturers' Life Iusurance Company
Special Services offered in connection with Group Pension Plans, Group Insurance, Estate Analysis, etc.
Phone 292 - Winchester, Ont.

For Cemetery Memorials See
W. J. L. BOYD & SONS
Representing
R. M. Best Granite Co., Kingston Architects and Craftsmen of Civic and private Memorials. Church Memorials of Bronze, Marble and Brass
PHONE 144 - WINCHESTER

CANADIAN LEGION, B.E.S.L.
BRANCH 108, WINCHESTER
Meets Second Monday of each month in Legion Hall, Winchester
All War Veterans Welcome.
CARL LAUSHWAY, President.
LORNE SAWYER, Sec'y.-Treas.

JAKE ROSS
All kinds of Poultry wanted at all seasons. Wool wanted. I buy all kinds of Hides.
Phone 81 - - Winchester

WINCHESTER L.O.L. NO. 862
Meets regularly in the Orange Hall, Winchester, at 8 p.m. on the second Monday of each month. Visiting Brethren always welcome.
Gordon Simzer, W. M.
Doug. Johnston, Rec.-Sec'y.

HENDERSON LODGE, 383, A. F. & A. M., WINCHESTER
Meets in the Masonic Hall, Royal Bank Block, on second Friday of each month at 8 p.m.
Visiting Brethren Welcome.
ROY A. CUMMING, W. Master.
DR. W. A. SHERWOOD, Sec'y.

LADIES' AUXILIARY
Canadian Legion, B.E.S.L.
Branch 108, Winchester
Meets Third Thursday of each month at 8.00 p.m. in the Legion Hall, Winchester. All eligible women welcome.
Mrs. Gordon Coons, President.
Mrs. Stirling Dawley, Secretary.

OBSERVE 60th WEDDING ANNIVERSARY

Mr. and Mrs. Salem Coons, of 82 Rossmore Avenue,Port Nelson, Ont., celebrated their 60th Wedding Anniversary on Sunday, October 3rd.

Mr. and Mrs. Coons (the former Katherine Marcellus), were married on October 3rd, 1894, at North Williamsburg (later Williamsburg, and famous for years as the home of Dr. Locke, in Dundas County). Both families had a solid background of United Empire Loyalist stock, and had been landowners in that part of the country for more than a century. They moved with their family to Hamilton in 1911, where Mr. Coons conducted a successful insurance business until his retirement just prior to World War II. In 1952 they moved to Port Nelson, where they reside at present.

They have four children, all of whom were present to celebrate with their parents: Dr. Dwight S. Coons, O.B.E., of Wayne, Pa.; D'Iril Coons, of Hamilton; Mrs. Kenneth Orr-Ewing (Dorrie), of Hamilton, and Donald F. Coons, of Hamilton and Port Nelson. There are ten grandchildren and five great grandchildren.—Hamilton Spectator.

Mr. and Mrs. Coons were former residents of this district, and their many friends here join in extending congratulations.

For Quick Action, Use Press Classified Advts

LITTLE WHITE LIE

By James D. Sipprell

"WHAT a mess it made!" Miss Octavia Brown moaned at Miss Claudette White, the proprietress of the Busy Bee cafe.

"That's too bad, Octavia," Miss White answered, gazing toward the pretty face of Octavia.

Suddenly she sighed. She wished that she had Octavia's pretty face and youthful figure. Now she was an old lady—well fixed as everyone put it—but still single like this impetuous girl.

Octavia picked up her bill from the booth she had been sitting in, the one directly across the aisle from the cash register where old Miss White stood. Her voice sharpened as she hastily glanced sideways into the booth behind her.

"I had one side of the house about half painted," Octavia said ruthlessly, glaring at Miss White for no reason at all, "when all that grey dust started to blow from that paving outfit!"

She glanced again at the booth. "The place I painted looks more gray than white—thanks to that mixer operator!"

Miss White glanced anxiously toward the booth the girl had been watching. Her worst fears rose inside her.

The handsome young man, the one with the grey shirt and tan trousers was getting up from the booth after finishing his breakfast.

Miss White smiled at him, taking his check and some coins.

"Was the bacon done well enough?" Miss White asked anxiously. "Was the toast all right?"

The young man glanced at Octavia who stood quietly to the side pulling her gloves on before leaving Miss White's cafe.

He grinned at Miss White, saying: "Everything's all right, mam, so long's I keep that mixer dust away from these girls painting houses and washing clothes when they shouldn't be."

Octavia smiled frostily. She said to the young man, "I suppose you want me to apologize for the cement dust that—"

The young man said hastily, flushing in his cheeks,

"No—Miss Brown, I'm really sorry about that." He stood in the early morning sun streaming through the open screen door, standing first on one foot then the other. He glanced at the clock on the wall several times.

"Oh—I guess it wasn't **too** bad," Octavia said less remorsefully, smiling slightly at the young man as both of them walked toward the door; "I can paint over it I guess."

The young man smiled at her.

"I suppose it happened Monday," he said sorrowfully, "I guess to the women that's wash day."

Octavia glanced at the mixer operator. "Yes, it was. Only instead of the wash getting full of cement dust it was the paint." She still sounded angry Miss White decided.

Miss White sighed sorrowfully. Why couldn't Octavia act like any other girl in the town? Here she had a chance to forget about the paint on the house getting dirty and yet she was carrying on the conversation with the handsome young man as though he **weren't** the nicest young man ever to hit Big Creek—made a lot of money, too, running that paving machine and he could handle it.

Miss White watched them walk closer to the door.

"Yes," Octavia was chatting away, smiling up at him, as they walked outside, "I had the whole side all painted Monday afternoon."

"It was windy that day," the young man agreed, "oh well, I said I was sorry."

Miss White waited until they were out of sight. Then she started to laugh quietly, steadily. It was funny about two people falling in love. They would do anything to meet sometimes.

Even to the point of lying.

Monday the concrete paving company hadn't been able to pave. And—she sighed. Octavia's house was gray all right.

It had rained softly all day long!

FAMILY STYLE ENTERTAINMENT

Winchester

SUMMER POLICY: OPEN 7:00 P.M., CONTINUOUS FROM 7:30

COME AS LATE AS 10 P.M. FOR MAIN FEATURE!

Thursday, Friday, Saturday — October 14-15-16



GUN FURY

starring ROCK HUDSON · DONNA REED · PHIL CAREY · ROBERTA HAYNES

in Tiery color by TECHNICOLOR — A COLUMBIA PICTURE

Screen Play by IRVING WALLACE and ROY HUGGINS
Based upon the novel, "Ten Against Caesar" by K. R. G. Grannger
Produced by LEWIS J. RACHMIL · Directed by RAOUL WALSH

ALSO

The Bowery Boys

"Meet The Monsters"

Starring LEO GORCEY and HUNTZ HALL

Monday, Tuesday, Wednesday — October 18-19-20



Now on sale—for cash or by instalments at all branches of the Royal Bank

CANADA SAVINGS BONDS

...a sure way to save

These bonds never drop in value. They can be cashed for their full face value, plus accrued interest, at any time, at any bank. They bear interest at the rate of 3¼% a year.

Order your bonds today at our nearest branch. Just telephone, if you like.

THE ROYAL BANK OF CANADA

WINCHESTER BRANCH- H. O. BALKWILL, Manager.
Branches also in Metcalfe and Osgoode Station.

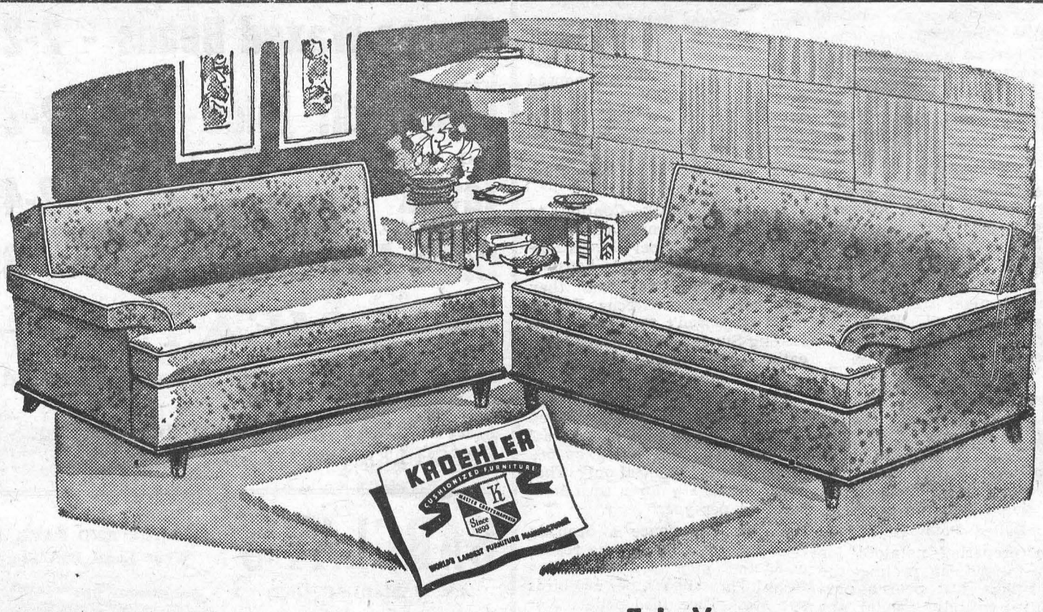

See this and several other Kroehler Suites on display at our Store, Church St., Winchester.

Tele-Vue
TWIN SECTIONAL SOFAS
Room flattering, versatile, wonderfully arrangeable $229.00

VICE & CRAIG Furniture Dealers Funeral Directors Phone 13, Winchester

LOWER PRICES, HIGHER POWER, STYLING FEATURE 1955 STUDEBAKERS

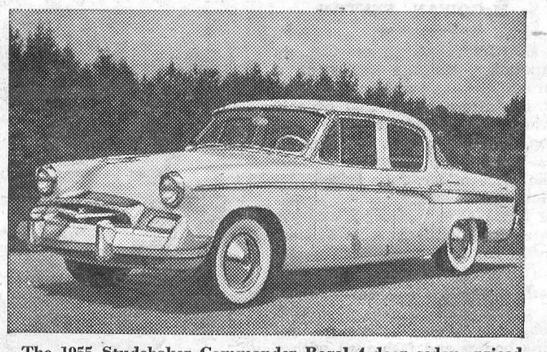

The 1955 Studebaker Commander Regal 4-door sedan, priced with the lowest-cost V-8s on the market, sets a new high in performance standards with its powerful new 140-horsepower "Pacesetter" engine. With this sharp increase in horsepower, the Commander retains the economy of operation for which Studebaker is famous. A new bigness and roominess of appearance, joined with high styling and the elegance of interior and exterior appointments, give the Commander series an attractiveness unparalleled in the industry. Nine solid colors and nine two-tone combinations are available with harmonizing interior colors and upholstery materials.

VERNON

(Last Week's News)

Mr. and Mrs. Dan. Cameron and baby daughter, of Fredericton, N. B., spent Sunday with Mr. and Mrs. James Cameron. Mrs. Cameron and baby are now spending a few days with Mr. and Mrs. Gerald Morris and family. Other visitors at the Cameron home on Sunday were Mr. and Mrs. Jack Dagg, of Dorval, Que.

Mr. and Mrs. H. Kenyon returned home from their honeymoon and spent Friday night with Mrs. Kenyon's mother, Mrs. James Park, before leaving to make their home at Balderson.

Mr. and Mrs. Allen Cameron and family spent Sunday in the United States.

W. M. S. Meeting

The W. M. S. of Vernon Presbyterian Church met at the home of Mrs. Wilbert Duncan with a good attendance. The president presided, assisted by the secretary, Mrs. H. Cameron.

The Thanksgiving Service from the Glad Tidings was used, with Mrs. D. Shaw and Mrs. L. Folkard giving the readings. The treasurer gave an up-to-date report, and the secretary read the correspondence A small donation was sent in answer to a request from a small church in Kinnaird, B. C.

The program topic, "What Would You Do?" was taken by Mrs. W. McRostie and Mrs. D. L. Elder The president led in prayer, and the meeting closed with the Benediction in unison.

Ladies' Aid Meeting

The Ladies' Aid of Vernon Presbyterian Church met at the home of Mrs. Wilbert Duncan recently. Mrs. S. Fisher opened the meeting with meditation and prayer. The secretary, Miss A. Hanes, read the minutes, and a discussion followed in regard to the church supper to be held on October 8th. Mrs. D. L. Elder was welcomed to the meeting.

Mrs. I. Dalgleish, Mrs. W. Duncan and Mrs. E. Campbell served refreshments. A vote of thanks to all assisting in the meeting was given by Mrs. W. McRostie.

A TIMELY MESSAGE

To Descendants of U. E. Loyalists Who Live By The St. Lawrence River, 1954

Once more, within your lovely land,
A challenge roars for you to stand
United once again!
The time is ripe for sentiments
And half-forgotten compliments
To half-forgotten men!

Your humble deeds, your faith, your arts,
May well reflect in noble hearts,
Where love for country burned!
The pioneers, long in their sleep,
Should not have cause to wake and weep—
Lest liberty be spurned.

What they built up will soon be drowned,
Not so your sentimental wound—
It lingers through the years!
The powers that be may concentrate
On how they best can compensate—
Yet, no one pays for tears!

In dealing with your Government
Devoid of human sentiment—
Consider well their bid!
Prevailing laws you cannot flout,
But drive the money-mongers out—
The same as Jesus did!

Then act and form a solid front,
Demand what you, in fairness, want—
Speak not as beggars now!
Though modern law both takes and gives,
The spirit of your father lives
To be respected now!

—C. Madsen, Morrisburg.



NEVER put water on a grease fire as water aggravates the fire. If such a fire should occur, sprinkle the fire generously with baking soda or salt.

When you buy a grater, check carefully to buy the type which promotes safety. This depends upon the way in which holes are made: punched holes are rough, blurred and likely to tear the users' fingers while drilled holes are smooth, sharp and easy to clean.

Insecticides, disinfectants and preparations for cleaning clogged drains are poisonous and some are corrosive so they burn skin. Keep these in tightly closed containers, plainly marked. Never store in kitchens or pantries but in a high, locked cabinet.

Dry cleaning fluids, waxes, polishes, paint thinners and removers as well as turpentine are highly inflammable. They should be stored in airtight containers away from flames, sparks or static electricity which may cause them to ignite.

Falls account for about half of the accidental deaths in homes so see that your ladders are of a sturdy variety, well balanced and rigid.

RECIPE OF THE WEEK

Bean Succotash
(Serves 4)

1 onion, diced
2 tablespoons butter
1 cup water
1 cup lima beans
1 cup green beans, cut
1 cup waxed beans, cut
Salt and pepper
1½ cups kernel corn
½ cup rich milk

Cook onion in butter a few minutes; add water, beans, salt and pepper. Cook until vegetables are tender. Add corn and cook uncovered until water evaporates. Add milk, season to taste, heat and serve.

FINANCING A CAR?

Before you buy, ask about our Low Cost Financing Service with complete Insurance Coverage, New Trucks, Tractors and Farm Equipment Financed also.
HOWARD BICCUM - Phone 285
Winchester, Ont.

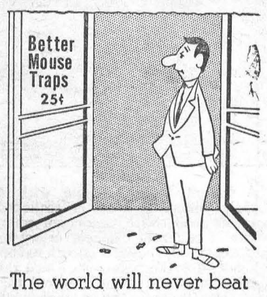

The world will never beat a path to your door unless you advertise your product and no other medium measures up to an ad in

THIS NEWSPAPER

Your best bet when buying, selling or trading

Poultry Wanted

All kinds of Poultry Wanted at all Seasons. Also Hides and Wool. Highest Prices Paid, and you are assured of a Square Deal.

MORRIS ROSS
PHONE 19 - WINCHESTER

NORTH MOUNTAIN HIGH ELECTS STUDENT COUNCIL

The following are the results of the election at Hallville School for Student Council for 1954-55, Junior Grades (9 and 10):

Hon. President, Mr. Ezra Getz; Advisors: Mr. Fisher, Mr. Anderson, Mrs. Mellon, Miss Howard; President, Norma Sutton; Vice President. John Thiebert; Secretary, Janet Anne Gilroy; Treasurer, Wayne Boyd; Student Representatives: Grade 9B, Marilyn Shaver; Grade 9A, Donnie Oshier and Sheila Hyndman; Newspaper Committee: Grade 10, Barbara Kenney; Grade 9B, Carrie Bothwell; Grade 9A, Gerald Belanger.

Diner: What kind of pie is this—apple or peach?"

Waitress: "What does it taste like?"

Diner: "Glue."

Waitress: "Well, then it's peach. The apple tastes like putty!"

Has your Subscription expired?

NEXT WEEK AT THE

"Picadilly Theatre"

WILLIAMSBURG - - - ONTARIO

Thursday, Friday, Saturday, — October 7-8-9

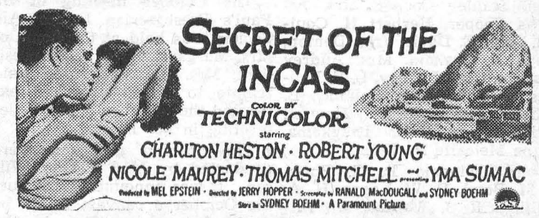

Monday, Tuesday, Wednesday, — October 11-12-13



GOING HUNTING THIS FALL?

Take a Battery Radio along for rainy days and long evenings. Several used battery radios on hand at MYERS' RADIO SALES, Williamsburg

Phone 161r23.

For The BEST In TV

ROGERS MAJESTIC

Immediate Installation

STEINBERG MOTOR SALES

Telephone 30W. WILLIAMSBURG

HEALTH For Your CATTLE

The B. M. W. STABLE VENTILATOR

Motor Driven - Automatic Control - Simple Efficient - Economical

W. C. MacDONALD

COCKSHUTT DEALER

Main St. West *WINCHESTER* Phone 299

HYDRO
ELECTRICAL INSPECTORS

Work in Your Interest

One of Ontario Hydro's major contributions to safe electrical living is through its staff of Electrical Inspectors. They protect Hydro customers by checking and inspecting electrical installations for fire and shock hazard. Throughout the province 155 inspectors are on the job, to assure that wiring meets the requirements and standards as laid down in the publication, "Ontario Hydro Regulations." Please make sure all new and rewired installations are inspected by an authorized Ontario Hydro Inspector.



ONTARIO HYDRO . . . AT WORK FOR YOU AND YOURS

Information concerning Ontario Hydro can be obtained by writing to your Hydro Chairman, 620 University Avenue, Toronto.

DO YOU KNOW?
During 1953 Hydro Inspectors made 626,690 electrical inspections in farms, homes and industries in Ontario.

Members of Winchester Area Ground Observers Corps Receive Wings

Following are the members of the Winchester Area Ground Observers Corps who were presented with their wings at a recent ceremonial in the Town Hall:

Archie Sayant, John Wesley Bee, Mrs. Margaret Dillabough, Harold E. Cowan, John D. Campbell, Harvey Linton, Glen Campbell, Harold Ferguson, J. D. Ferguson, D. C. McDonald, Clifford Wilkes, Mrs. Hilda Wilkes, Robert Wilkes, Jean Wilkes, Wilfred Porteous, G. Robertson, Mrs. Laura Duncan, Donna Robertson, Harvey Dalgleish, Mrs. Helen Lewis and Mrs. Lillian Sayant, of the Vernon Post.

Harold Scobie, Irene Scobie, J. D. Cameron, Mrs. Eileen Cameron, Stanley Cooper, Mrs. Alberna Cooper, Herbert H. Coulson, John E. Davis, Fred Denton, Lloyd E. Graham, Mrs. Audrey Graham. Cecil Reaney, L. E. Robbins, Mrs. Marjorie Robbins, B. Roberts, Joseph Rowan, Howard Scrivens and Peter Theykema, of the Metcalfe Post.

John Twiname, R. G. Phair, K. M. Boyd, D. W. Legge, H. A. Mullin, R. J. Warner, Jill Adams, Dorothea Phair, Mrs. Leila Twiname, and Arlene Walker, of the Russell Post.

Walter Mattice, R. K. Dillabough, R. I. Marcellus, B. G. Hutchinson, C. R. Hutchinson, G. W. Hutchinson, E. S. Broan, D. D. Runions, James L Carlyle, C. H. McConnell, J. T. Shaw, W. H. Young and Glen Casselman, of the Morewood Post.

A. M. Alexander. Jack Fader, H. O. Balkwill, W. J. L. Boyd, J. L. Belway, Howard Biccum, Don. Christie, Albert Crawford, Gordon Coons, Frank Dunlop, Alex Davidson, Arnold Duncan, Jake Empey, Francis Gannon, Fred Gibbons, Erle Helmer, Lawrence Loucks, Lloyd LaPorte, Kenneth Lawrence, Archie Rice, Keith Summers, Kenneth Summers, Wm. A. Servage, Robert Woods, Randall Wylie and Hugh Wilson, of the Winchester Post.

HULBERT

Mr. Raymond Adams spent a few days in Montreal last week.

Mr. and Mrs G. Redley and children, of Briercrest, Sask., are visiting their sister, Mrs. Lorne Mellan, and Mr. Mellan and family.

Guests of Mr. and Mrs. Wesley Flegg on Monday were, Mrs. Davidson and Mrs. Donald Lawless, of Ottawa, Mr. and Mrs. Alex McDonald and family, of Alexandria.

Mr. Donald Mellan and boy friend were visiting the former's mother and brother, Mrs. Harold Mellan and Murray, over the holiday week-end.

ST. PAUL'S W. M. S.

The October meeting of St. Paul's Presbyterian Ladies' Aid Society was held at the home of Mrs. Margaret Moffat. The president, Mrs. C. R. Robinson, paid tribute to Mrs Moffat and expressed the pleasure of the ladies meeting in her home.

The opening devotions were conducted by Mrs. J. Geo. Wilson. It was announced that during October a canvass would be made for subscriptions to the Presbyterian Record.

Saturday, November 20th, was the date set for the annual Bazaar. There will be Candy, Home Cooking, Touch and Take, Miscellaneous and Apron Booths. Afternoon tea will be served.

The treasurer reported a substantial balance on hand. The November meeting will be held at the home of Mrs. Wilfred McKercher.

The Mizpah Benediction closed the meeting, and delicious refreshments were served by the hostess.

Violent exercise after forty is is especially harmful if you do it with a knife and fork.

WEDDINGS

McGOWAN—FENTON

St. John's Anglican Church, Iroquois, was the scene of a pretty October wedding on Saturday afternoon at 2.30 o'clock, when Miss Margaret Anne Fenton, daughter of Mr. and Mrs. D. L. Fenton, of Iroquois, became the bride of Mr. John Edson McGowan,of Panoka, Alberta, son of Mr. Walter McGowan and the late Mrs. McGowan, of Williamsburg.

Given in marriage by her father, the bride chose for her wedding day a white street-length satin gown with tight-fitting bodice and fashioned with a square cut neckline. The sheered front panel was outlined in lace applique. Her full skirt had triple-inverted pleats in both the front and back, and the tight-fitting sleeves came to points over the hands. She wore a braided satin circlet with fingertip veil, and carried a bouquet of stephanotis and Johanna Hill roses. Her only jewellery was a string of pearls. a gift of the groom.

Miss Elizabeth Fenton was the maid of honour and she wore a gold taffeta gown with bronze mums and bronze feather head band.

The bridesmaids were the Misses Isobel Fenton and Doreen Keen, who were similarly attired in moss green taffeta, with copper mums and feather head bands.

Dr. Thomas J. Hulland was the best man, and the ushers were Mr. Kenneth McGowan and Mr. Gordon Fenton.

Immediately following the ceremony, a reception was held at the bride's home, where Mrs. Fenton, mother of the bride, was attired in a brown wool jersey dress with pink fur felt hat and a corsage of pink roses. Mrs. McGowan, step-mother of the groom, chose a black dress with black and white feather hat and a corsage of red roses.

For their honeymoon to Western Canada, Mrs. McGowan wore a gold tweed suit with brown accessories. She wore a corsage of bronze mums and talisman roses. They will reside in Panoka, Alberta.

Out-of-town guests were from Toronto, Montreal, Ottawa, London, Guelph, Brockville, Picton, Smiths Falls, Winchester and Williamsburg.

OBITUARY

LATE DUNCAN McNABB

The funeral of the late Duncan McNabb, of Morewood, who died last Thursday at the District Memorial Hospital, was held from the Rowe Funeral Home in Chesterville to Morewood United Church where service was conducted by the Rev. D. L. Gordon.

Born at Limoges, Ontario, 81 years ago, he was a son of the late Duncan McNabb and his wife, Eliya McDiarmid. He was married to the former Martha Stewart, who survives. The couple celebrated their golden wedding anniversary four years ago.

He leaves, in addition to his wife, three sons, Austin, of Eastview; John of Ottawa, and Cecil of Morewood; one daughter, Mrs. D. H. Wilson, of Ottawa; as well as a number of grandchildren and great grandchildren.

Interment was made in Maple Ridge Cemetery.

Off To Buy Canada Savings Bonds



Inkerman W. A.

The October meeting of the Inkerman W. A. was held on Tuesday evening, October 12th, at the home of Mrs. Chester Lang.

The worship service was prepared and conducted by Mrs. Gordon Bartholomew and Mrs. Chester Lang, using the theme: "Be still and know that God is in His world."

The meeting opened with a hymn, followed by prayer by Mrs.Lang. Readings centering around the theme and "Thanksgiving" were given by Mrs. Geo. Suffel, Mrs. Rae Brown, Mrs. R. Allison, Mrs. H. Baldwin, Mrs. O. Pollock and Mrs. G. Bartholomew.

Mrs. Harold Baldwin conducted the business section of the program. The treasurer, Mrs. Harold McMenomy, reported very successful anniversary supper returns.

The "Surprise Package" box that has been circulating through the Inkerman community for several months, was returned to the treasurer, netting $17.00 for the Society.

Mrs. Reid reported the new kitchen stove heating very satisfactorily, and thanked the ladies of the W. A. for the repairs, and so many things done, to make the occupants of the parsonage comfortable for the winter months.

Mrs. Lang served a lovely lunch assisted by Miss Marilyn Lang, Mrs. James Holmes and Mrs. O. Pollock. The cake for the luncheon was baked by Mrs. George Casselman. The hostess was thanked for her hospitality by Mrs. Dick Patterson.

Beyond The Clouds

T'is raining! the skies are dreary and grey,
No sunshine to nourish the flowers, you say,
But their roots, deep down in the soil hard and dry,
Welcome each drop falling fast from the sky.
So in life—though the clouds may shadow our sun,
Tomorrow 'twill shine as it always has done,
Just keep up your song,—the clouds soon will be gone,
For 'tis always the darkest, just before dawn.

—Dorothy Sproule.

SCALLOP POTATOES WITH A SOUP-SAUCE

FALL brings a tide of fresh enthusiasm for things domestic. Mrs. Homemaker looks for improved ways to do things, from cleaning the house to preparing meals.

New ideas in the cooking department are always welcome. With gusto, the homemaker clips recipes from newspapers and magazines and tries them out on the family. When a dish meets their approval, she tucks the recipe into her file or cookbook to be used again soon.

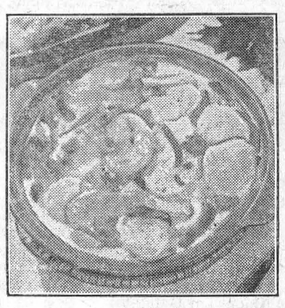

A "family-tested" recipe with a slightly different twist is scalloped potatoes made with condensed soup. A can of cream of chicken, celery or mushroom soup makes a smooth flavorful sauce for the potatoes. Once the family has tasted them prepared this way, they'll never want them any other. As Suzy says, "They're scrumptious!"

A cup of cooked chicken or turkey (from can or roast) goes into the dish, too, as well as a bit of onion, pimiento and seasoning. When all ingredients are combined in a casserole, they are whisked into the oven to bake for 30 minutes. That allows time for the homemaker to toss greens for a salad and warm some cheesetopped English muffins. Desert could be sliced peaches or baked apples.

"EXTRA-SPECIAL" SCALLOPED POTATOES

- 1 can (1¼ cups) condensed cream of mushroom soup*
- ½ cup milk
- ½ teaspoon salt
- Dash black pepper
- 1 small onion, minced
- 5 cups sliced cooked potatoes
- 2 tablespoons butter or margarine

Blend soup, milk, salt, pepper and onion. Arrange alternate layers of potatoes and sauce in a greased 1½ quart casserole; dot top with butter. Bake in a hot oven (400°F.) for 30 minutes. 6 servings.

*Also Cream of Celery or Cream of Chicken may be used.

DUNDAS-GRENVILLE PRESBYTERY HOLDS QUARTERLY MEETING

(Continued from Page 1)

the conference.

Thirty ladies from the various branches within the Presbytery held executive and general meetings during the day.

The ladies of the W. A. of the Easton's Corners Church served dinner in the church dining hall, and Mrs. Roy Leizert, president of the W. M. S., and Rev. John Hurst, thanked the ladies for the dinner and courteous service. The president of the W. A. made a suitable reply.

Afternoon Session

Mr. Robertson conducted the afternoon opening devotions.

Rev. G. Boyle, of Toronto, church archivist and historian, gave a summary of the work of that branch, and said he believed the work of the early church workers was as important as that of today, and that a history of their work should be retained, as well as any important documents of the church. He requested assistance from the Dundas-Grenville Presbytery in obtaining same.

Mr. Ferguson, chairman of evangelism and social service,reported advance in all his departments, and recommended continuance of the school for elders and all interested; preaching missions in parts of the Presbytery not served last year; and visitations for evangelism. He referred to a report of the Ottawa Conference opposing all forms of gambling, and registered a protest to the sale of intoxicating liquors on trains passing through Ontario.

Rev. F. E. Rice, of Cardinal, chairman of the Christian Education Committee, reported for his committee. He reported on camps held at Rideau Hill during the season, two for boys, two for girls, one for Girl Guides and one for junior boys. He announced a boys' rally at Hallville on Nov. 13 and a young people's convention at Kemptville on Nov. 5, 6 and 7.

He introduced Rev. George Connolly, of Toronto, field secretary of Junior Christian Education, who addressed the Presbytery. He stressed the importance of Christian education, especially junior education, and offered his assistance to the Presbytery.

Mr. Dangerfield, chairman of the Pastoral Relations Committee, reported for his committee. He recommended Rev. W. H. Legrow, of Merrickville, as interim chairman of the Easton's. Corners charge while they were securing a resident minister.

Rev.W. H. Baugh, of Hallville, chairman of college education and candidates, reported for his committee.

The new pension fund scheme as set up by General Council at Sackville, was criticized by several members of Presbytery, and a place set on the agenda of the next quarterly meeting to be held at Hallville on Nov. 23rd.

Tom Acton, secretary of the lay association of the Presbytery, suggested Nov. 14th for a laymen's service at each church within the Presbytery.

Mr. Robertson gave the report of the courtesy committee.

HOME HINTS

Fingernails

If the fingernails break easily, a good remedy is to massage them every night with olive oil.

Dark Hair

Dark hair can be made a still darker shade by massaging the scalp every night with a small quantity of olive oil. Persistent treatment is required for the best results.

Laundering Mats

In laundering mats, or any articles that require careful shaping, iron them first without starch. Then place them carefully on the board, lay over them a thin, smooth cloth dipped in raw starch and iron dry.

Boiled Potatoes

When preparing potatoes for boiling, instead of peeling the whole potato, just peel a narrow strip entirely around the middle of each potato lengthwise. When cooked, the skins will slip off easily.

Fruit Canning

The length of time fruits canned in glass jars will keep depends upon the proper sealing of the contents. They will keep indefinitely, though after two or three years the product is apt to become soft or mushy and there is a loss of flavor.

PRIZE WINNING PARTNER

By Brad Monroe

JOHNNY and Jerry walked hastily away from the railroad station and made their way up a narrow, dark street that ran parallel to the main one. They knew well enough the reception accorded vagrants by the town police, but they had to eat. And eating was much more likely in a small town than it was in the open country.

Jerry took the lead being the brains of the pair, and because his partner knew from past experience that when there was food to be gotten no one could get it more skillfully. Proceeding unobserved for several blocks they turned into a wider street. Then suddenly, Johnny was yanked bodily to the protection of a thick hedge.

"What th'—", he started and then he heard voices. He peered through the branches and gasped. "Holy Smoke! Didja see that? Pirates n' knights n' Indians."

His partner grunted. "Ya sap. It's a party. A masquerade."

"With plenty to eat," Johnny moaned.

Jerry grabbed his arm. "How would ya like some of that fancy grub?"

"I'd like it fine but those people ain't good for a hand-out."

"No? Listen. It's a cinch. They'll think we're in costume with our beards and all. Get it?"

Johnny shook his head. "They'd get wise to me sure. I'll stay out here and keep a lookout."

"Okay. I'll sneak some grub out the window to you and scram out of there. So long."

Johnny watched his pal walk boldly up to the front door, knock, and when it was opened, wave his hand airily at a bored maid and pass into the house.

"Some crust," Johnny muttered. Keeping to the shadows, he crossed the lawn and reached an open window. He could see Jerry at the refreshment table drinking punch and casting sidelong glances at the sandwiches and cake. It took quite a while because the food was so popular, but finally Jerry seemed to have gathered enough. He strolled toward the open window and gazed out into the night.

Johnny hissed up at him. "Pass it down." He grabbed the food as it was dropped to him and dove back into the shadows. Any moment he expected Jerry to join him but the minutes passed and he didn't come. He made his way back to the window and peered in.

"Good gosh," he gasped. "They got him." Sure enough. The only two men who had not been in costume had Jerry firmly by the arms and were leading him toward the center of the room. He saw one man raise his arm and call for quiet. That was enough for Johnny. He decided to go while the going was good.

A disquieting thought suddenly entered his rather slow mind. If he hopped the next freight out of town and left Jerry in the lurch, his not always ample diet would become even less ample. What Jerry lacked in ambition he made up for in ability to detect free food with all the skill of a hound sniffing out rabbits. On second thought, Johnny decided, he'd lurk around town for a couple of days.

"Hey," somebody called and Johnny choked on a mouthful.

The voice came again. "Walt. It's me. Jerry. Where's my grub?"

Johnny sighed with relief. "How did you get away? I thought you were headed for the pokey."

"Naw. They didn't catch on. What about those sandwiches? Did you save me any?"

"Here. But what about those guys that grabbed you?"

"Oh, them. They were judges."

"Was it one of them that gave us ten days last time?"

"Not that kind of judge, you dummy. They gave me first prize because my costume was the most re-realistic."

"What'd they give you? Huh? What was it? Dough?"

"No dough. They gave me a electric razor."

$7,000 Fire Levels Barn At Inkerman

An early morning fire completely razed the barn of Denzil Bowman, one mile east of Inkerman, on Monday of this week.

Cause of the fire was unknown.

The season's hay crop, along with a number of poultry and swine and a quantity of threshed grain were lost in the blaze. The loss was estimated at $7,000.

The fire was discovered by Mr. Bowman,who lives with his 20-year-old son, about 2 a.m. The elder Bowman was awakened by the glare of the fire in his bedroom.

Neighbours formed a bucket brigade and succeeded in saving a chicken house near the barn containing about 250 hens. But the barn was totally destroyed. The loss is partially covered by insurance.

FEED NEWS

FUL-O-PEP SUPER GREENS PELLETS FOR LAYERS

Noon-day top feeding Super Greens pellets is the best method to control feed intake and it replaces the old-fashioned wet mash feeding.

There is always a time when birds might consume less mash, resulting in reduced egg production, and Super Greens Pellets assist in keeping up feed consumption and steady egg production.

Super Greens Pellets maintain feed intake in dull weather, heat, cold, or sudden change in the health or condition of your flock—keeps pens from slowing up after long winter production.

Fed as a supplement along with mash, feeding approximately 3 to 5 pounds per 100 birds per day, supplies layers and breeders with the extra vitamin boost to promote flock health and heavy laying.

The rich vitamin values in Super Greens Pellets are supplied by Concentrated Spring Range, D-Activated Animal Sterol, Riboflavin Supplement, Vitamin B12 and Antibiotic Feed Supplement, plus other valuable vitamin sources.

Poultrymen everywhere say that Super Greens Pellets is an excellent supplement to any feed program and they pay extra dividends in increased flock health and steady egg production over the laying season.

Feeding Ful-O-Pep Super Greens Pellets:—

Before Housing Pullets—Start feeding 1 to 2 weeks before housing. Then when birds are housed continue to top feed Super Greens Pellets on mash. This gives them similar conditions before and after housing and helps them over the critical housing period.

The Laying Flock—Continue to feed as a supplement on top of mash at noon—Super Greens Pellets are like a dessert to hens.

When birds go "off feed" they will eat Super Greens Pellets when they won't eat mash. Top feeding Super Greens keeps birds eating—does away with costly laying slumps.

Tests run at the Ful-O-Pep Poultry Research Farm showed that pellets supplemented to meal increased egg production by 5% over mash fed as meal only. That means about 1½ dozen eggs more per bird per year.

If you experience a drop in feed consumption for one reason or another, step up pellet feeding to as high as 10 lbs. per 100 birds per day. Then feed pellets 2 or 3 times a day.

Super Greens Pellets provide layers with the benefit of tender, green grass the year around and maintain the health and vigor of the flock for long, steady egg production.

Fennell Feed Company
Winchester, Ont.

ST. MATTHIAS' GUILD

The monthly meeting of St. Matthias' Guild was held at the home of Mrs. Ralph MacPherson, with the president, Mrs. F. Gibbons, in charge. The meeting opened with the Guild Prayer in unison. Plans were completed for the 100 Club Supper to be held on October 15th.

A social hour was spent by the members, after which Mrs. MacPherson served a dainty lunch.

Has your Subscription expired? Classified Advts

ALLIED FOOD MARKETS

MIXED COOKIES	2 lbs. 53c
MILLIONAIRE SARDINES	23c
KAM, 12-Oz. Tins	37c
OGILVIE ROLLED OATS, 3-Lb. Pkg.	35c
CHEEZ-PLEEZ, 8-oz tumbler	25c
OLD DUTCH CLEANSER, 2	27c
WINDEX, 6-oz. Bottle	2 for 27c
WAX PAPER, 100-ft. Rolls	29c
LIGHT BULBS, 15 Watts to 60 Watts	2 for 29c
CLEAN-SWEEP BROOMS, 5-String	89c
GUEST STRAWBERRY JAM, 24 Ozs.	37c
MOM'S MARGARINE	27c
MAPLE LEAF SLICED BACON, ½'s	33c
MAPLE LEAF CELLO WEINERS,	37c lb.
SPARE RIBS	46c lb.
HOMEMADE SAUSAGE, 2 lb.	59c
HAMBURG	2 lbs. for 59c
MacINTOSH APPLES	3 lbs. 25c
GRAPES	2 lbs. for 25c
SPANISH ONIONS	3 lbs. 25c

MacPherson & Summers
(Two Stores)
EAST END MARKET—Phone 80
COLD STORAGE ——Phone 253

Medical Notice!

Winchester Doctors request that patients confine calls on Wednesday to urgent ones only.

Doctor on Call for Next WEDNESDAY, OCTOBER 20
DR. WM. M. BYERS

Specials!

GUEST RASPBERRY JAM, 24 oz. Jar	35c
WHITE SUGAR, 10 lb. Bags	75c
MIXED COOKIES, 2 lbs.	51c
HOME BRAND CATSUP, 11 oz. Bottle	19c
CAMPBELLS TOMATO SOUP, 2 Cans	23c

OUR COUPONS are our way of saying thanks for your patronage. They save you 4% of your grocery spending. They can be cashed at any time and are good for as long as we are in business. Certainly you should take advantage of this saving. Tell your friends about our Free Premiums—they are absolutely free, no minimum order of so many dollars, no charge in money for your premiums. Always make sure to receive your Free Money Saving Coupons with every order. Ask for them.

MacINTOSH'S
Groceteria PHONE 46 Winchester

Original Rexall
ONE CENT SALE
NOW IN PROGRESS
Ends Saturday Evening

Phone 34 **J. F. Smith Drug Co. Ltd.** Phone 34
G. H. LaROSE, Phm. B. WINCHESTER, ONT.
Your Doctor's Prescription is our best medicine.

Going Hunting?

For a good Used Car, well look no further—we have some good ones on hand and can supply your needs. Drop around and see us now while prices are at their lowest ebb. We can also supply you with a New Car if you are in the market to buy one.

Doughty Motors
Your FORD and MONARCH Dealer
Telephone 49 - - Winchester, Ont.

THE BIGGEST COMING EVENT IN EASTERN ONTARIO
OTTAWA WINTER FAIR AND HORSE SHOW
THE COLISEUM
(Exhibition Grounds, Ottawa)
TUESDAY TO SATURDAY
Every Day, Every Evening
October 26 - 30

THE SHOW OF CHAMPIONS

Eight Championship Shows—Wednesday, Ayrshires, Jerseys, male Holsteins; Thursday, Holsteins, Guernseys, Sheep; Swine on Tuesday; Friday, Great 4-H Calf and Swine Championship Show; Cheese Show all week; also Poultry, Seed, Apples, Flowers.

EVENING HORSE SHOW

Carriage, roadsters, saddle and jumpers, plus outstanding attractions:

The Zoppe Troupe—one of the greatest circus acts in America.

Pageant of old vehicles and costumes.

Square Dancing Contest.

TICKETS

Get them early, don't be disappointed, write at once or phone Ottawa 2-4831. Prices 50 cents to $1.75.

REMEMBER—A ticket for the night horse show is good in and out ALL DAY. Two great shows for the price of one.

H. W. ALGATE
OPTOMETRIST
206 Laurier Ave. West, Ottawa, Ont.
Also at A. W. Davidson, Jeweller, Winchester.
For Appointment Call 75.

IGA Bonus Buys

20-Oz. Tin
Clarks Pork & Beans - 2-31c
SAVE-ALL, 100 Ft. Roll
Waxed Paper - 24c
1 Lb. Box
Walkers Saltines - 32c
I.G.A.
Choice Waxed Beans - 2-29c
I.G.A.
Grapefruit Juice - 2-25c
32-Oz. Bottle
Javex - - 2-49c
ROBINHOOD, 1 Pkg. White and 1 Pkg. Honey Spice
Cake Mix Deal - - 39c

MEATS

PORK ROAST, - Rib End 41c, Loin End 45c
PORK CHOPS - - - 49c
MAPLE LEAF WEINERS, 1 lb. Cello Pkg. - 35c
FRESH LEAN GROUND BEEF - 29c

BARCLAY'S
WILLIAMSBURG, ONT.
PORTEOUS'
VERNON, ONT.
THOMAS'
WINCHESTER, ONT.

SHOP AND SAVE AT "Your Local IGA Stores"
IGA FOOD STORES

WILLIAMSBURG

Mr and Mrs. Gerald McPherson and Nancy, of Napanee, visited friends and relatives last week-end.

Mr. and Mrs. Michael Mihalik, of Oshawa, were week-end guests of Mr. and Mrs. Geo. Strader and Billie.

Miss Jean Locke, of Toronto, spent the week-end with her mother, Mrs. M. W. Locke.

Mrs. Edgar McIntosh was visiting her son, Dr. and Mrs. McIntosh, of Chateauguay, N. Y., recently.

Mr. and Mrs. Rae Merkley and family, of London were Thanksgiving guests with Mr. and Mrs. Bernice Merkley.

Mr. C. Ingraham, of Calgary, spent Sunday with Mrs. A. J. Casselman.

Mr. and Mrs. James Marlatt and family, of Ottawa, were Sunday guests at the home of Mr. and Mrs. W. Johnston.

Mr. and Mrs. Mac K. Casselman and family, of Pembroke, spent the week-end with Mr. and Mrs. Geo. K. Casselman.

Mr. and Mrs. Claire Algire and family were visitors at the home of Mrs. James Kennedy, of Dunrobin.

Mr. and Mrs. Doug. Barclay and family and Mr. Eric Barclay were Sunday guests at the home of Mr. and Mrs. Arthur Johnston and family, of Dixon's Corners.

Mrs. A. J. Casselman spent a few days this week with Mr. and Mrs. Ivan Eamon, of Wales.

Mr. and Mrs. Ralph McIntosh, of Winchester Springs, were recent visitors at the home of Mr. Mrs. Aden Casselman.

Mr. and Mrs. Glenn Ferguson and Ernest, of Athens, spent the week-end with Mr. and Mrs. W. E. Trickey.

Mrs. Willis McIntosh was a week-end guest in Kingston with her daughter, Miss Jean McIntosh, Reg. N.

Much sympathy is extended to the family of the late Charles Phifer whose death occurred at his home on Saturday, Oct. 9th.

Mr. and Mrs. Robert Norval spent a few days vacationing last week.

Week-end visitors of Mrs. Mae Hollister were, Misses Helen and Jean Hollister, of Cornwall; Mr. and Mrs. Guy Lewis and daughter, of Ottawa; Mr. and Mrs. Sidney Drennan and family, of Iroquois.

Dinner guests at the home of Mrs. Lydia Hanson on Sunday evening were, Mr. and Mrs. Bernice Merkley, of town, and Mr. and Mrs. Rae Merkley and family, of London.

Mr. and Mrs. Ross Beckstead are attending the Plowing Match at Kitchener this week.

Mrs. Alex McGruer was a week-end guest at the home of her daughter and son-in-law, Mr. and Mrs. Donald Long, and family, of Rosemere, Que.

Women's Missionary Society

The October meeting of the W. M. S. was held at the home of Mrs. Ward Casselman with nineteen members present. The theme was "The Influence of a Christian Leader." The meeting opened with a hymn and the Lord's Prayer followed by the Scripture lesson. The president read an article dealing with experiences of a missionary, and offered prayer for Christian leaders in India. The offering was received, the treasurer's report given, minutes read and correspondence dealt with. It was decided that this Auxiliary be responsible for a playlet, "Books Are Tools," at the morning session of the Sectional at Elma on Oct. 22nd. Plans were made for the Thank Offering on Oct. 24th at the morning service. the collection to be taken by Mrs. Ward Casselman and Mrs. Ed. Deeks.

The secretary was instructed to order 50 boxes of Christmas cards, and also to call for Dime cards to be handed in as soon as possible.

The November meeting is to be held at the home of Mrs. Ross Wingard, with Mrs. Lyle Hess as leader.

The meeting was then turned over to the group leader, Mrs. Lyle O'Shaughnessy, who dealt with a sightseer's impressions of India. She was assisted by Mrs. Wingard and Mrs. Ed. Deeks.

The meeting closed with a hymn and Benediction by the president. At a meeting of the W. A., which followed, it was unanimously decided to sponsor a Bazaar on Friday evening, Nov. 5.

Council Accepts Tender For Drain

The Municipal Council of the Township of Williamsburg met in the Village of Williamsburg with Donald Kyle, Graham Wells and Harold Marcellus present. Due to the illness of the reeve, the meeting was in charge of the deputy-reeve, Mr. Kyle. The minutes of the previous meeting were read and adopted.

By-law No. 1223 was read a third time and passed, signed and sealed.

Tenders for the digging of the Allison Drain were opened and studied, and the tender of the Carlyle Bros. was accepted. The Department of Highways was petitioned for an additional two thousand dollars, the amount needed to make the newly erected bridge over the Nash Creek passable to traffic.

The following orders and accounts were paid: Roads and Bridges, $1,244.69; Indigent patients, $371.70; Fox pelts, $6.00; Drain debentures. $1,641.35; Salaries, $250.00; Miscellaneous, $103.00.

Council adjourned to meet again on November 6th.

Lutheran Women of the Church

In the absence of the president, Mrs. J. L. Kirchhofer, Mrs. Frank Whitteker presided at the October meeting of the Lutheran Women of the Church on Wednesday evening of last week. Ten members were present, and the roll call was answered by using the word "Thanks." Following the opening hymn, the topic, "Following Our Evangelists Overseas," was discussed, led by Mrs. Ralph Casselman and Mrs. Ross Beckstead, assisted by several members.

Five sick calls were reported by the committee, and a unanimous motion was passed that all bills be paid. A notice of the 6th Annual Convention of the W. M. S. was presented to members who decided to nominate delegates at a later date. The Convention is being held at Pembroke. A motion carried that the annual Thanksgiving Service be held on Sunday, November 7, at which time the public will be cordially invited to attend.

The meeting closed with prayer.

Former Resident Observes 93rd Birthday

A former well known and respected resident of Williamsburg, Mrs. J. D. Beckstead, was honoured recently when she celebrated her 93rd birthday on Saturday, October 9th. Mrs. Beckstead is still enjoying relatively good health, and her many friends in the district will be pleased to join the Press in wishing her heartiest congratulations. She is presently residing in Cornwall.

Late Mr. Charles Phifer

Final tribute was paid the memory of Mr. Charles Phifer, a pioneer resident of Williamsburg, at the funeral held from his late residence and conducted by the Rev. George Dunlop, of the United Church, on Monday afternoon.

A lifelong resident of Williamsburg and district, Mr. Phifer died on Saturday following a brief ilness. In his 90th year, he had observed his 89th birthday on Tuesday, October 5th, he was a son of the late Mr. and Mrs. John Phifer. A devoted member of St. Andrew's United Church, Mr. Phifer also belonged to the Masonic Lodge, and throughout his life had maintained a constant interest in community and worldly affairs. Almost 66 years ago, December 9th, 1888, he married the former Sarah Hess, who survives. Also left to mourn are: one son, Stirton Phifer, of Williamsburg; one daughter, Mrs. Maefred Merkley, also of Williamsburg; six grandchildren and two great grandchildren.

At the funeral service, Mrs. Howard Tupper and Mrs. Gerald Adams sang "O Lord, Our Help In Ages Past." Interment was made in Williamsburg Cemetery. The pall-bearers were Messrs. Pat Henophy, Robert Norval, Irwin Empey, Ward Casselman, Ed.Deeks and Ernest Trickey.

Ladies' Legion Auxiliary

The October meeting of the Ladies' Auxiliary to the Canadian Legion of the Williamsburg Branch was held at the home of Comrade S. McIntosh on Tuesday evening, October 5th. The meeting opened in the usual manner and the president welcomed all members.

Mrs. Doreen Empey was initiated and heartily welcomed into the Auxiliary..

A very nicely decorated birthday Box was donated by Comrade Ethel Reid,and she was sincerely thanked by the president on behalf of all members.

It was decided to purchase a $10.00 wreath from the Branch and this wreath is to be placed on a Cenotaph on Memorial Day. It was also decided to assist the Branch in the sale of Poppies if they so desired.

An invitation is to be extended to the Branch to hold a joint installation of officers on the first Tuesday of January, 1955.

A motion was carried to hold a Bridge and Euchre Party on October 21st in the Oddfellows' Hall. Comrades S. McIntosh, Strader, Allison and M. McIntosh were appointed to a committee to look after the necessary arrangements for this project.

After the closing ceremonies refreshments were served by the hostess.

SOUTH MOUNTAIN

Miss (Dr.) Mary McIntyre, of Hamilton, a former doctor here, called on the McIntyre family one day last week.

Mr. and Mrs. Geo. Gordon, of Oxford Station, were recent visitors of Mr. and Mrs. Arnold Porter.

Mrs. John Beggs and brother, Robert, of Heckston, called on some friends here on Tuesday.

Mrs. Alice Gates has returned home after a visit with her daughter at Kemptville.

Mr. and Mrs. Fulton Tobias, of Toronto, were holiday guests of her parents, Mr. and Mrs. John Marquette.

Mr. and Mrs. Robt. Anderson, of Smiths Falls, and Mr. and Mrs. Joseph Wood, of Ottawa, were visitors here during the holiday.

Mr. and Mrs. Merrill Graham and family, of Hulbert, were Sunday guests of her parents, Mr. and Mrs. W. Gilroy.

Mr. Ted Barry has returned home after spending the past six months in Labrador.

Mr. Glenn Scott, of Ottawa, was a week-end visitor here.

Mr. Wm. Harper, of Niagara Falls, spent the holiday at his home here.

Miss Marion Mulholland, of Belleville, spent the week-end at her home here.

Mr. and Mrs. Acil Cooke and family, of Dixon's Corners, and Mrs. Arthur Thompson, of Iroquois, were tea guests of Mr. and Mrs. John Cameron on Sunday.

Mr. and Mrs. Ray Cleland and Miss Beverley Cleland, of Ottawa, visited their home on the week-end.

Newlyweds Honoured

The neighbours of Mr. and Mrs. Gordon Cleland gathered at their home on Friday evening to honour their son, Ray, and his bride, the former Miss Bernice McCavour, of Ottawa, on their recent marriage.

The evening was spent in games, after which Harold Baldwin read an address expressing best wishes, and Arnold Shaver presented the couple with a gift.

Ray replied, thanking everyone for their remembrance. A sumptuous lunch was served by the ladies, which brought a pleasant evening to a close.

WINCHESTER SPRINGS

Mr. and Mrs.Geo. McIntosh, of St. Anne, Ont., spent Sunday with Mr. and Mrs. Cecil McIntosh.

Rev. M. I. Robinson, of Scarboro, returned home on Saturday after spending a few days with Mr. and Mrs. H. C. Robinson and Denzil.

Mr. and Mrs. H. C. Robinson spent the week-end in Cleveland.

Messrs. Douglas Brown and Wm. Brown, of Winchester, called on Mr. and Mrs. T. J. Keyes on Friday.

Mr. and Mrs. Henry Barkley. of Williamsburg, and Mr. and Mrs. H. C. Robinson had Thanksgiving dinner with Mr. and Mrs. Dalton Robinson on Sunday evening.

Mr. and Mrs. T. J. Keyes had Thanksgiving dinner with Mr. and Mrs. Arthur Johnston and family, of Dixon's Corners, on Sunday.

Mrs. Bob Craig, of Metcalfe, and Mr. and Mrs. Arthur Peterson, of Prescott, called on Mr. and Mrs. H. C. Robinson on Sunday.

Mrs. Roy Dillabough and sons, of Morewood, called on Mr. and Mrs. H. C. Robinson and Denzil on Monday.

Mrs. Basil Adams and Marylizabeth, of Metcalfe, spend Monday with Mr. and Mrs. H. C. Robinson.

Mr. and Mrs. Jay Bailey accompanied Mr. and Mrs. Ralph Ball and little son, Jimmie. to Toronto on Monday. Jimmie is remaining in the Sick Children's Hospital there to undergo treatment.

Mr. and Mrs. Eddie McLaughlin, of Petawawa, spent Thanksgiving with Mr. and Mrs. George Bolton and family.

Teachers and students who were home for the Thanksgiving week-end included: Mr. Ronald McIntosh, Kingston; Mr. Cyril Holmes and three friends from Niagara-on-the-Lake; Mr. Murray Shane, of Hainsville; Miss Muriel Homes, of the Ottawa Teachers' College.

Mr. and Mrs. Earl Bowman, of Winchester, and Mr. and Mrs S. Barkley, of Finch, were guests on Sunday of Mr. and Mrs. George Bolton.

Mr. and Mrs. Allan Davidson, of Ottawa, spent Thanksgiving with Mrs. Alvie Steele and Mr. and Mrs. Joe Davidson.

Recent visitors at the Bailey home were, Mr. and Mrs. Harry Potter and Noel, of Winchester; Mr. and Mrs. Ernest Marcellus, of Rowena; Mrs. Keitha Morrow, of Morrisburg.

Mr. and Mrs. Thos. Cunningham had dinner on Tuesday with Mr. Jas. Cunningham, at Williamsburg.

Miss Doreen Stewart, of Brockville, and Mr. Alfred Stewart, of Toronto, called on their grandmother, Mrs. A. Rice, on Thanksgiving Day.

Mrs. Abe Bailey and Mr. and Mrs. Thos. Cunningham had dinner with Mr. and Mrs. Geo. Shay at Chesterville.

Miss Edith Webb and Mrs. Lorne Phair are patients in the Memorial Hospital, Winchester. All wish them a speedy recovery.

Mr. and Mrs. T. G. Cunningham had dinner on Sunday with Mr. Wm. Allison at Bethune Bush.

Mr. Dwight Morrow, who is teaching at St. Clair, Ont., spent Monday with his grandmother, Mrs. A. Bailey.

Mr. and Mrs. Clarence Sears and Mr. and Mrs. Burn Short and family, of Cardinal, spent the holiday with Mr. and Mrs. Geo. Kirkwood.

Mr. and Mrs. Ken. Kirkwood and children spent Sunday with Mr. and Mrs. Bob Grey and Mrs. Leo Brennan, at Cardinal.

Mrs. Geo. Kirkwood entertained Knox Presbyterian W. M. S. and some of her close neighbours.

Mrs. Leo Brennan, of Cardinal, spent Thursday with her daughter, Mrs. Ken. Kirkwood.

Mr. and Mrs. Bert Smith, of Smiths Falls, and Mr. Jack Smith of Pakinham, spent Thanksgiving with Mr. and Mrs. Wallace Smith and family.

MOUNTAIN

Mr. Jack McCargar spent the week-end with his parents, Mr. and Mrs. John McCargar.

Recent guests of Mr. and Mrs. A. Byrd were, Mr. Harold Feeley and Brian, of Toronto; Mr. and Mrs. Sanford Byrd and Warren, of Oxford Mills; Mr. and Mrs. Clarence Levere and family, of Glen Stewart; Mrs. Jean Byrd, of Pelton's Corners, and Mr. and Mrs. Wm. Christie and Dwaine.

Mrs. E. Durant and Mr. and Mrs. C Shaver, of Ottawa, were guests of Mr. and Mrs. H. Durant on Sunday.

Mr. and Mrs. G. Graham and Brian, of Ottawa, were guests of Mr. and Mrs. Lyal Coughler and girls on Monday.

Mr. and Mrs. Roy Hastings, of Brockville, spent the week-end with Mr. and Mrs. John Cameron.

Mr. and Mrs. Lloyd Crowder, of Kemptville, called on Mr. and Mrs. N. Crowder on Sunday.

Messrs. Macolm Fairfield and Keith Fairfield spent the week-end at their home here.

Mr. and Mrs. Arnold Weaver, of Chippawa. who has been visiting at the home of her father, Mr. H. B. Christie, for the past week, returned home on Friday.

Mrs. W. H. Shaw spent Thanksgiving Sunday at the home of her son, Mr. Ralph Shaw.

Mrs. Evan Reddick,Mr. Albert Reddick and family spent Thursday at the home of Mr. and Mrs. Wesley Barrigar.

Mrs. Kenneth Cameron, of Kemptville. spent Friday at the home of Mr. and Mrs. John Cameron.

Mrs. Ivan Chistie visited at the home of her daughter, Mrs. Lanson Hyndman, on Sunday.

Mrs. George Carlyle spent Wednesday and Thursday at the home of her daughter, Mrs. Bruce Campbell, of Vernon.

Miss Ruth Shaver, of Barrie, spent the Thanksgiving week-end at the home of her parents, Mr. and Mrs. Ira Shaver.

Mr. Gordon Robinson is a patient in the Civic Hospital. We wish him a speedy recovery.

Mr. and Mrs. Morris Carlyle and family, of Kingston, had dinner at the home of Mrs. George Carlyle on Sunday evening.

CASS BRIDGE

Mr. and Mrs. Lorne Boyd, of South Mountain, were Sunday visitors of Mr. and Mrs. Floyd Coons and boys.

Mrs. Frank Hogaboam and Mr. and Mrs. Arnold Hogaboam and Billy spent Friday evening at the home of Mr. and Mrs. Rae Cooke. Mr. and Mrs. Cooke entertained a number of friends in honour of Mrs. Marion Cooke's birthday.

Mrs. Gertie Munroe, of Toronto, spent a few days with Mr. and Mrs. Ernest Munroe and Rae.

Mr. James Utman had tea on Friday evening with the Hogaboams.

Mr. and Mrs. Ralph Poole and Patty, of Bowmanville; Mr. and Mrs. Peter Poole, Mrs. Lorne Boyd, of South Mountain. and Mrs. Floyd Coons were visitors and callers of Mr. and Mrs. Geo. Coons on Sunday.

Mrs. Frank Hogaboam and Mrs, Arnold Hogaboam had dinner on Thursday with Mr. and Mrs. Richard Scott.

Mr. Angus McRae, of Port Arthur, and daughters, Mrs. Lou Clifford, of Port Arthur, and Mrs. Ken. Gates and daughter, Barbara, of Fort William; Mr. and Mrs. J. M. Jackson, Mrs. Fred Patterson and Shirley, of Kemptville, Miss Helen Jackson, R.N., of Ottawa, and Mrs. Harold Merkley were recent visitors and callers of Mr. and Mrs. Ernest Munroe and Rae.

Mrs. M. Logan, of Kemptville, spent a few weeks with Mr. and Mrs. Floyd Coons and boys, recently.

Miss A. McLennan, of Ottawa, and Miss Gertie Munroe, of Toronto, were Thanksgiving guests of Mr. and Mrs. Ernest Munroe.

Miss Jean Boyle and Miss Jean Gray, of Ottawa, spent the week-end with Mr. and Mrs. Hugh Coons recently.

Mr. and Mrs. Sherwood Coons spent Thanksgiving Sunday with Mr. and Mrs. Murray Hope, of Leitrim.

Master Billy Hogaboam spent Thanksgiving Day with his grandparents.

Mr. and Mrs. Lloyd Kenney and family were Thanksgiving guests of Mr. and Mrs. Floyd Coons on Monday.

Mr. Jack Dawson returned to Calabogie after spending a few days at his home here.

Mrs. Wm. Fawcett spent Monday with Mr. and Mrs. Hugh Coons and family.

Hospital Auxiliary Meeting

The Cass Bridge-Summers Unit of the Hospital Auxiliary held its annual meeting on October 5th at the home of Mrs. Arnold Hogaboam, with Mrs. Harry Strader presiding. There were eighteen members present, Mrs. Arnold Hogaboam takes over the duties as Director, and Mrs. Harry Strader is the new secretary.

Plans were made to hold the annual Donation Day on October 15th, and a Halloween Party at a later date, with Mrs. Hugh Coons and Mrs. Ralph Johnston as conveners.

ELMA

Robert, Gerald and Jean Barkley spent Thanksgiving week-end with their grandmother, Mrs. A. N. Barkley.

Mr. and Mrs. Lorne James and Miss Edith Taylor, of Ottawa, were week-end guests of Mr. and Mrs. George Armstrong and Harold.

Mrs. R. C. Colquhoun, of Colquhoun, was a recent guest of Mrs. W. Burleigh, and attended the W. I. Short Course in the hall here.

The W. M. S. will hold its Autumn Thank Offering Service in the church on Friday evening, Oct. 15th. A good program has been prepared.

Earl Carr, of Ottawa, spent the week-end at the home of his brother, Mr. Donald Carr.

Mrs. Harold Brown and Robert are spending a few days with the former's parents, Mr. and Mrs. Melvin Dillabough, before leaving for Germany. Mrs. Ellis Casselman, Cornwall, was also a guest at the Dillabough home during the week-end.

Mr. and Mrs. Egerton Barkley and Mr. and Mrs. Graham McPherson spent a few days in Johnson, Vermont, and other points in the U. S. A.

MARVELVILLE

The W. M. S. held its monthly meeting at the home of Mrs. Wallace McCormick on Thursday evening, with a good attendance.

Congratulations to Mr. and Mrs. Ray Robinson on the birth of their son, James Elwood.

Mr .and Mrs. Eldon Hay, of Kingston, visited Mr. and Mrs. Geo. Hay over the week-end.

Mrs. Dan Hill spent the week-end at Port Hope with her daughter, Mrs. Edgar Barrowclaugh.

Miss Audrey Thomas, of Golden Valley, visited Mrs. Joyce Robinson last Thursday night.

Mr. Glenn Fader is spending his vacation at the home of his parents, Mr. and Mrs. Chas. Fader.

Mr. and Mrs. Norman McCormick spent a few days with friends at Englehart and Tomstown.

Mrs. Terry Dodson, of Quebec City, sepnt a few days recently with Mr. and Mrs. Wm. Hume.

METCALFE

Mrs Bruce Kennedy, of Ottawa, visited with Mrs. Charles Dempsey and Mr. and Mrs. Donald Morris.

Mr. Elmer Cooke returned to Camp Borden on Thursday, after visiting his mother, Mrs. Florence Cooke, who is a patient in the Civic Hospital. We wish her a speedy recovery.

Mr. and Mrs Roy Rolston and Paddy, of Geraldton, are visiting his mother, Mrs. E. H. Rolston, and Mr. and Mrs. Keith Rolston.

Congratulations to Mr. and Mrs. Hilton Robinson (nee Freida Carson), whose marriage took place on Saturday. Oct. 9th.

Mrs. Kay Kinkade, of Ottawa, spent the week-end with Mr. and Mrs. Cecil Reaney.

Mr. and Mrs. Mervin Jeacle attended the Booth-Smirle wedding at Crysler on Saturday.

Mr. and Mrs. Leonard Fisher spent Sunday with Mr. and Mrs. W. J. Fisher.

Miss Ida McLaurin and Mrs. Gertie York spent Thursday in the Capital City.

Mr. and Mrs. H. A. Cinnamon, of Winchester, spent the week-end with Mr and Mrs. Stewart Jeacle and Mr. and Mrs. E. T. Cowan.

Mrs Charles Dempsey visited with Mr. and Mrs. E Cowan on Sunday.

When a woman gets a run in those new synthetic hose made from coal, wood and rubber, she won't know whether she's got a clinker. splinter, or a blow-out.

Putting Important Things First

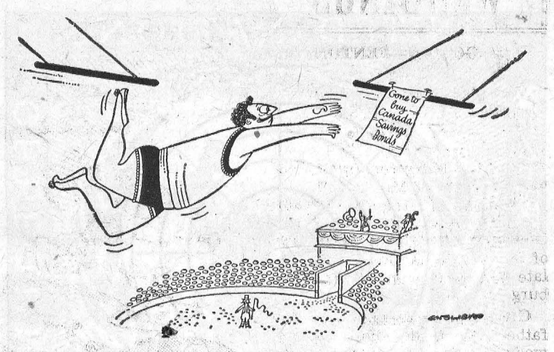

CLASSIFIED ADS.

CLASSIFIED ADVERTISING RATES

For Sale, Wanted, Lost and Found Advts., not over 35 words, 50 cents for first insertion and 35c for each subsequent insertion. Cards of Thanks, 75c minimum. In Memoriams, 50c, and 25c extra for each four lines of verse. Advts. for this column are inserted on a **Cash** Basis Only. They will not be accepted over the phone or by mail unless the party has an open account with us, or unless the cash accompanies the order.

FOR SALE

FOR SALE—Hand-made 330-Gal. 20-Gauge Galvanized Tank, double seamed and soldered. Size 30 ins. wide, by 8 feet long by 32 inches high. Apply to L. T. Loucks, Winchester. 21-22p

FOR SALE—Deer-Hunting Rifle, 30-06, in real good condition, cheap. Phone 150J2, Winchester. 21-22p

FOR SALE—Registered Holstein Bull, 10 months old. Sire from Kemptville Unit; Dam has 4% record. Apply to Wm. J. McVey, R. R. 3, Winchester. Phone 119W4. 21-22p

FOR SALE—50 Hampshire Wyandotte X Pullets. Apply to Bruce Campbell, Vernon. Teleuhone 101J1, Winchester. 21p

FOR SALE—Yellow Taffeta and Net Formal Dress, size 13. Telephone 291, Winchester. 21p

FOR SALE—300 Red Rock Pullets, 6 months old. Apply to Aden Casselman, Winchester Springs. 21-22p

FOR SALE—3-Piece Chesterfield Suite, Grey and Red; also 6-Piece Dinette Set. Priced reasonable. Apply to Mrs. Clifford Churchill, Phone 353, Winchester. 20-21p

FOR SALE—One Coal and Wood Range, and one Quebec Heater—both in good condition. Apply to J. M. McKibbon, Phone 73M, Winchester. 20-21p

FOR SALE—1 Floral Barrymore Rug and Ozite Pad, size 7½x9. Apply to Mrs. C. R. Robinson, Phone 37, Winchester. 20-21p

PERSONAL

HUSBANDS! WIVES! WANT PEP, VIM? Try Ostrex Tonic Tablets for new vitality, today. "Get-acquainted" size only 60c. All druggists. 21c

FOUND

FOUND—A Ladies' Wrist Watch in one of the cupboards in the United Church kitchen. Owner may get it from the caretaker by paying for this advt. See Albert Turner, Winchester. 21p

TO RENT

ROOM TO RENT—Large Room with Sun Porch, well furnished, in modern home. Write, P.O. Box 122, or Phone 104, Winchester. 19-21p

WANTED

HELP WANTED — Applications are being accepted for the position of Admitting Clerk, Typing essential. Switchboard experience an asset. Apply in person at the Winchester District Memorial Hospital. 21-23c

WANTED—500 Shoats, 8 to 16 weeks old. Also 1 Pure Bred Registered Bull, 4 months old, For Sale. Apply to Kenneth Hutt, R. R. 3, Winchester. Phone 13r22, South Mountain. 20-21p

WANTED—By hard work and intelligence you can make $400-$500 in commissions. Starting now we require the services of two or three active men and women of responsibility to sell Canada Savings Bonds on a commission basis, full or part time—no experience is necessary, but if you can learn quickly to sell, your earnings will be good from now until November 15th. Hundreds of Investors in and around Winchester will want to buy Canada Savings Bonds, especially through a leading district firm, when you as Sub-Agent explain them carefully. These are the safest investment obtainable in Canada and are always cashable at $100 and interest. You will be doing a valuable service to everyone to whom you sell a maximum of these bonds, and most thoughtful people prefer the commission on their business to remain at home. Write, telephone or wire, sending references and full particulars will be sent to you. All supplies are free and no investment except selling ability is necessary. John Graham and Company Ltd., 85 Sparks Street, Ottawa 4. 20-21c

EMPLOYMENT IN PRESCOTT —at— RCA VICTOR COMPANY, Ltd.

We have openings for girls and young women to do line assembly work on television sets in our modern electronics plant in Prescott.

No previous experience in this type of work is required.

Daily bus transportation is provided from Kemptville, Morrisburg and Brockville to the door of the plant.

Employee benefits include group insurance. pension plan and annual vacations with pay.

Reply to:
PERSONNEL DEPARTMENT
RCA VICTOR COMPANY LTD.
Prescott, Ontario.
Phone Prescott 5-2841, Loc. 62.
18tfc

DEADSTOCK - removed from your farm promptly for sanitary disposal. Telephone Collect: Winchester 114, Cornwall 3730. **ST. LAWRENCE RENDERING COMPANY LIMITED.** 32-1yr.

CARD OF THANKS

CARD OF THANKS—We should like to extend our most grateful appreciation to our many friends and others who remembered us with congratulatory cards, letters, gifts and acts on the occasion of our Golden Wedding Anniversary, which we observed recently.—Mr. and Mrs. Joseph Barrigar. 21p

IN MEMORIAM

CASSIDY—In loving memory of a dear son and brother, Lorne Cassidy, who was burned to death October 15th, 1934.

Like falling leaves, the years slip by,
But memories of you, Lorne, never die;
Our thoughts drift back to your childhood ways,
Life goes on, but your memories stay.

—Mrs. Gertrude Cassidy and family. 21p

NOTICES

GRAVEL, SAND AND FILL

The Ball Pit at Maple Ridge is now Open. Having installed a New Loader and Screener, we solicit a share of your business. Phone: Chesterville 543, or Morrisburg 127. 15tfc

PERSONAL — Hygienic Supplies (Rubber Goods) mailed postpaid in plain, sealed envelopes with price list. Six samples 25c, 24 samples, $1.00. Mail Order Dept., M-57, Nov-Rubber Co., Box 91, Hamilton, Ontario.

PLOUGH SHARES

Plough Shares to fit any plow. We feature the famous Ductalloy share, which, if broken, will be replaced free of charge.

Good quantity of cast and Ductalloy in stock for most of the popular makes.

Winchester Repair Shop
Phone 17W. Winchester.
16-23p

NEW AND USED FARM MACHINES

3 No. 64 McCormick Harvester Threshers, bargains, P.T.O. or engine drive; 1 No. 22C McCormick Forage Harvester, bargain; 1 No. 3 Blower; 1 New 6-ft. Grain Binder; 4 New 22x38 McCormick Threshers, fully equipped, on rubber tires, bargain price; 1 Used 22x38 McC.-Deering Thresher, on steel; 1 New No. 5 McCormick Ensilage Cutter, on rubber, bargain; 1 Used McCormick Ensilage Cutter, on rubber, No. 7, bargain; 1 Used P.T.O. McCormick Corn Binder,on rubber, good as new; 1 slightly used Farmall Super M; 2 No. 52R McC.-Deering 5-ft. Combine, with P.T.O., grain tank and bagger, and pick-up attachment; one 6-8 ft. McC.-Deering Windrowes. Real Bargains in all kinds of Farm Machinery.

Ross H. Beckstead
McCormick Farm Equipment Dealer
Phone 493W.
WILLIAMSBURG - ONT.

HOUSEHOLD HINTS

An excellent preventive of scurvy is white Vaseline Jelly rubbed on the baby's head. This also acts as a splendid tonic for the growth of the hair.

JO-ANNE SHOPPE

Watch for our Special Advt. in Next Week's Press, announcing the details of Our Christmas Shopping Contest. Three Valuable Prizes will be given away.

JO-ANNE SHOPPE
PHONE 10, WINCHESTER

The Work Shop
SUFFEL BLOCK, WINCHESTER
"Where your Dollar goes further"

RUBBER BOOTS—First Quality Red Sole. Short, $4.25; Long, $4.50.

Large assortment of Men's Work and Fine PANTS from $2.98 up.

The new THERMO BOOT for outside fall and winter wear. Come in and we will explain the boot's amazing features. Only $11.45 pr.

Special Fine BROADCLOTH SHIRTS, White, Blue, Grey, and Sand. Only $2.98.

Men's 12-inch RUBBER HUNTING BOOTS. Laces at top, and has Steel Arch. Price $8.95.

Large Selection of OVERALLS and Overall Pants carried at all times, from $2.98 up.

Men! Think before you buy out-of-town. Our prices are the lowest.

ARTHUR CHRISTIE
Manager.

Harry's Sport Shop

Men's Zip-in-Lining Gabardine TOPCOATS, $19.95.

Gabardine TRENCH COATS, $14.95.

JACKETS—A Large Selection at $9.95.

SLIPPERS — For Men. Plaid with Sponge Rubber Sole, $4.50.

Large Shipment of MEN'S SWEATERS just arrived, from $6.75 up.

PANTS—A large selection to choose from, $7.95 up.

H. R. KEYES
'Where you Buy it Best for Less.'
Phone 327
WINCHESTER, ONTARIO

COFFEE and DONUTS

Take home a dozen Fresh Donuts today. Serve Coffee and Donuts for dinner or snack time.

When you pick up your books at the Library, pick up some fresh roasted Cashew Nuts at Summers' Bakery. They go well together!

A loaf of Fresh Home-Made Bread will make any meal more enjoyable.

SUMMERS' BAKERY
PHONE 140.
WINCHESTER, ONT.

ELLIOTT'S
RED and WHITE FOOD STORE
24 — PHONES — 12

SPECIALS!	SPECIALS!
LAMB FRONTS - 27c lb.	FRESH HAMS - 39c lb.
DEVON BACON, ½ lbs. 25c	DAINTY RICE, 2 lbs. 29c
STRAWBERRY JAM - 39c	TOMATO SOUP - 10c
PEAS, 20 oz. - 2-29c	INSTANT COFFEE - 65c
CRISCO, 3 lb. Tins - $1.05	BREAD, Fresh - 15c
GRAPEFRUIT, - 5-29c	TOMATOES, Cello - 21c

RED & WHITE SAVES YOU MONEY EVERY DAY!

AMY DAYKIN
Specialized
Photography
Weddings
Photo Finishing
OSGOODE. Ph. Metcalfe 61r4
6-32c.

Specialized Service
on
Cars, Trucks, Tractors and Air Cooled Engine Ignition
Special Fall Prices on Tires and Batteries.
Ethylene Glycol Anti-Freeze . $2.75 gal.
Prestone - $3.45 gal.
Deeks' Auto Electric
Winchester, Ont.

Question Box

A Public Education Service of
THE HEALTH LEAGUE OF CANADA
111 Avenue Road; Toronto 5;
In co-operation with this newspaper.

All questions submitted are answered anonymously by members of the medical advisory board or special technical sections of the HEALTH LEAGUE.

RARE DANGERS

One of the main troubles with a successful preventive medicine campaign is that after it has nearly achieved its purpose of wiping out a certain disease, the public become complacent, and the disease begins to regain lost ground. This seems to be happening with syphilis in the United States, for example. People began to assume that the disease was (a) Practically non-existent, and (b) easily curable; so they ceased worrying about it. As a result, the disease is on the increase, and it was never as easily curable in all stages as some people seem to have thought.

The diseases preventable by immunization have continued to decrease in Canada,—thanks to continuous public education. Every year the Health League of Canada sponsors a nation-wide Immunization Week (September 26 through October 2, this year) in co-operation with public health departments. Through such promotional activities as this the public is not permitted to become apathetic, and diseases such as diphtheria and whooping cough come actually closer to the vanishing point. Smallpox has already reached that point in Canada. However, it is conceivable that if the League were to relax its activities in that direction for just one year, the incidence of these diseases could jump up to the level of ten or twenty years ago.

QUESTION: "It seems to me we put our children through enough, without adding unnecessary unpleasantness onto it. I suppose it is all right to immunize them against diphtheria and whooping cough, since there are still a few children dying of those diseases every year. But why on earth make such a fuss about tetanus and smallpox. I don't remember that there ever was a case of tetanus in this neighbourhood. From all I hear it's very rare anywhere. And as for smallpox, we've got it licked; so why not admit it and forget about it. There hasn't been a single case of smallpox in Canada for years. How can anyone get smallpox when there's no one to catch it from?"

ANSWER: There are many areas of the world where smallpox is still prevalent. Some day your children or anyone's children may be obliged to travel to one of these areas. Also, with modern air transport, people from these areas can bring the disease right to your back door very quickly. You may say, why not wait until the danger is imminent and then vaccinate? The answer to this is that small children react better to vaccination, and subsequent vaccinations in the face of imminent danger are more likely to be uncomplicated and fully effective if the subject has been vaccinated in early childhood. Not too many years ago, a small epidemic of smallpox flared up in New York, as the result of the visit of an infected person from another country. A number of people who were indifferent to vaccination were "caught short." The epidemic would have been worse if more people had been indifferent to smallpox on the mistaken assumption that "we've got it licked."

As for tetanus, it is not an extremely common disease by any means, but it is one of the most vicious of all killers. Its germs are widely distributed in the soil. The child who has the bad luck to get it undergoes severe agonies and often dies. It would be small consolation to you to be told "this is a very rare disease" if your child were dying of it. Immunization against it is a simple matter now. Many doctors combine tetanus, whooping cough and diphtheria toxoids into a single injection.

HULBERT W. M. S.

The meeting of the Hulbert W. M. S. was held at the home of Mrs. Lloyd Montgomery, of South Mountain, on October 6th, at two p.m., and was in charge of Mrs. Donald Sullivan, who opened with a reading. Other readings were given by Mrs. P. McQuaig, Mrs. C. Jackson, Mrs. P. Ellis and Mrs. I. Ellis. Prayer was offered by Mrs. Edith Melan, and a solo by Mrs. D. Sullivan was enjoyed.

Following the business part of the meeting, readings were given by Mrs. H. McQuaig and Mrs. D. Sullivan. The Study Book was in charge of Mrs. N. Scharf, assisted by Mrs. Ira Ellis and Miss Florence Roode. The meeting closed with the Benediction.

U.N. "Human Rights" Stamp

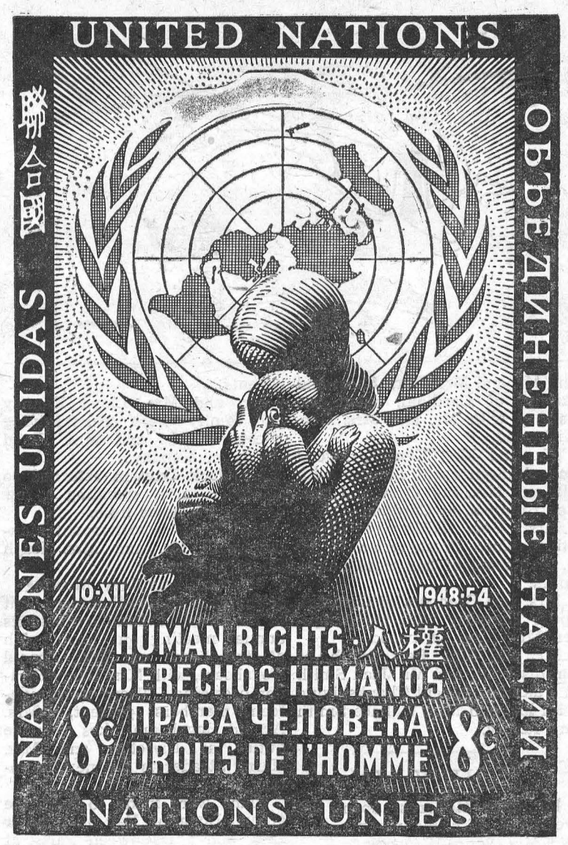

This prize-winning stamp will be issued on 10 December 1954 to commemorate the sixth anniversary of the adoption of the Universal Declaration of Human Rights by the United Nations General Assembly. New Zealand artist Leonard Mitchell depicts the aspirations of humanity through the mother and child silhouetted against the U.N. emblem, the universe framed by the olive branch of peace. The stamp will appear in two denominations, the three-cent (U.S. Cy.) in red-orange and the eight-cent in olive green.

CANADA'S health

MEAT MINCER HELPS

Many older people suffer from mild forms of malnutrition because they eat far too much "tea-and-toast," the old standby, and neglect to eat meats and other protein-rich foods. If dental troubles are involved, meats and other fairly tough foods may be put through the meat grinder, which will help the situation. The elderly folk often find that lighter meals eaten more often may agree with them better than three heavier meals eaten at longer intervals.

THOSE SPECS

People who wear glasses should take great care of these aids to vision. For one thing, this is never a cheap item; for another, they are precision-made. If the frames are left around, dropped and ill-treated, they may get out of alignment and so affect the focus. By keeping them in their case when not in use scratching of the lens is prevented. Keep the lenses clean and don't allow the frames to become bent out of shape.

EMULATE THE FISH

The person who cannot swim loses a great deal of fun when he has to sit and watch those human fish who can dive and do expert stunts in the water. Swimming isn't difficult—even the fish manage it! It is not merely a wonderful form of exercise but it can literally prove a lifesaver in case of emergency on occasion. In most communities, there are facilities for taking lessons at local recreation centres, night classes or other centres. Why not take lessons this winter and really have fun in the water next summer?

SPEED THE PARTING PEST

Canada has wiped out almost all the serious contagious diseases that once killed so many people, but—there are still several left, two of which are almost under control. Almost isn't enough. Until every child is immunized against diphtheria and whooping cough there will always be the danger of an epidemic among those who are so protected. Since this protection is easily obtainable, every child should be safeguarded.

After polishing the windows, moisten a clean rag with a very little glycerine and rub it over the window-pane. This will keep the glass from steaming and it will stay clean much longer.

HOUSEHOLD HINTS

If a drop of vanilla is added to each cup of cocoa after pouring, it will greatly improve the flavor.

Chick Developer

We carry Developer both in Crumble and Pellet forms. The chickens are all assured of getting the same feed when fed in these forms, whereas when fed in mash, the boss or strong chicks get the cream and the weak ones have to take what is left.

The Price of Each is $4.35

Hugh McMaster
PHONE 431 WINCHESTER.

Canadian Pacific
Time Table
STANDARD TIME

EASTWARD TRAINS
No. 22—5.43 a.m. Flag stop for Montreal passengers. Daily.
No. 30—8.14 a.m., except Sunday. Stops at all stations.
No 36—4.45 p.m., except Sunday. Stops at all stations.

WESTWARD TRAINS
No. 21—12.56 a.m. daily Flag stop for Toronto and West.
No. 35—11.45 a.m., except Sunday. Stops at all stations.
No. 29—7.18 p.m. daily, except Sunday. Stops at all stations.

SUNDAY ONLY
Westward Train No. 597—12.03 p.m., Sunday only. Stops at all stations.
Eastward Train No. 598—6.04 p.m., Sunday only. Stops at all stations.
R. D. LEDGERWOOD, Agent.

Special CASH & CARRY PRICES ON
FROST FENCING & BARB WIRE
WESTEEL IRON ROOFING
and STEEL CULVERTS
R. S. Allison & Sons
Telephone 346J3.
WINCHESTER SPRINGS, ONT.

PINKUS SALVAGE and AUTO WRECKERS
—INCLUDING—
- Used Auto Parts
- Good Car Heaters
- Used Tires and Tubes
- Car Accessories
- Other Hard-To-Get Items
- Used Angle Iron & Piping

—WE SELL—
B. F. GOODRICH Products
—AND—
GLASS Cut To Measure, See
Fred Pinkus
Williamsburg, Ont.

Plumbing and Heating Service
Complete Line of Bathroom and Kitchen Fixtures.
Findlay Furnaces and Conditioner Units.
Crane Oil Burners.
Beatty Pumps and Equipment.
Northern Electric Refrigerators and Appliances.
Pressure Systems.
Kitchen Ranges, Heaters, etc.
J. Fader & Son
Telephone 60
WINCHESTER - ONT.

Two Names That MEAN Something!
C. C. STUBBS & CO. - L. D. WELLS, Prop.
WORKMANSHIP DEPENDABILITY
Specialists in Cemetery Memorials in all Types of Granite
Dealer for Wells-Lamson Barre Granite. Guarantee Certificate supplied with each Memorial.
No flat-top bases used on our memorials.
None of our Memorials are disfigured by advertising cut in the monument.
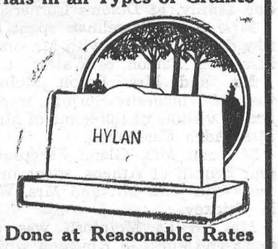

Cemetery Lettering Promptly Done at Reasonable Rates
We employ only experienced craftsmen, whose work is completed on our own premises under expert supervision.
P.O. Box 390 MORRISBURG, ONT. Phone 304.
Local Agent—J. L. DIXON

MacLEOD, COMRIE & CO.
CERTIFIED PUBLIC ACCOUNTANTS
MUNICIPAL AUDITORS
Ottawa - Cornwall - Brockville - Kingston
Donald MacLeod, C.P.A. Bryson Comrie, C.P.A.
27 Merritt St., OTTAWA Tel. 2-4123
35 Second St. E., CORNWALL Tel. 3400

HARRY JOULE
HEATING and PLUMBING CONTRACTOR
ESTIMATES FREELY GIVEN
St. Lawrence Street, WINCHESTER, ONT. Telephone 295

ARTHUR A. CRAWLEY & CO.
Chartered Accountants
OTTAWA - MONTREAL - BROCKVILLE - TORONTO
SUDBURY - NORTH BAY - SAULT STE. MARIE
Ottawa Address — 387 Albert Street Telephone 3-7715.

Theatre News!
PICADILLY

Thurs., Fri., Sat., October 14-15-16
"SECRET OF THE INCAS"
Boldest of plundering adventures, he dared the curse of the Ancients for the lost golden treasure of the Inca. Here is shattering excitement, tingling thrills, love aflame. Starring Nicole Maurey, Charlton Heston, Robert Young, Thomas Mitchell and Yma Sumac.

Next Week's Features

Mon., Tues., Wed., October 18-19-20
"ABOUT MRS. LESLIE"
Scorned by thoughtless youth—she had a more romantic past than they ever dreamed of. Starring Shirley Booth, Marjie Millar, Robert Ryan and Allex Nicol. Adult Entertainment.

Thurs., Fri., Sat., October 21-22-23
"MAN WITH A MILLION"
See Gregory Peck as the pauper with a million pound note he can't cash. What would you do with a million? What does Gregory Peck do? Laugh as you have seldom laughed before. Starring Joyce Grenfell, Jane Griffiths and Ronald Squire.

More Eggs! Less Feed!
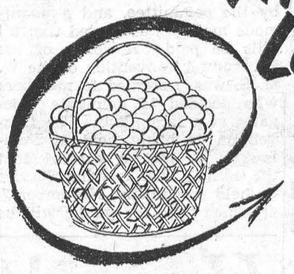
SHUR-GAIN SUPER LAYING MASH
MORE EGGS + LESS FEED = GREATER PROFITS
That's the formula that fits the new SHUR-GAIN Super Laying Mash, because of its "high efficiency," 5 pounds of this new type laying feed will do the work of 6 pounds of ordinary type laying feeds. This means a big savings on every dozen eggs produced.
Ask for SHUR-GAIN Laying Mash the next time you require feed for your flock.
H. S. LANNIN LIMITED
SHUR-GAIN FEED SERVICE
TELEPHONE 48W. WINCHESTER, ONT.

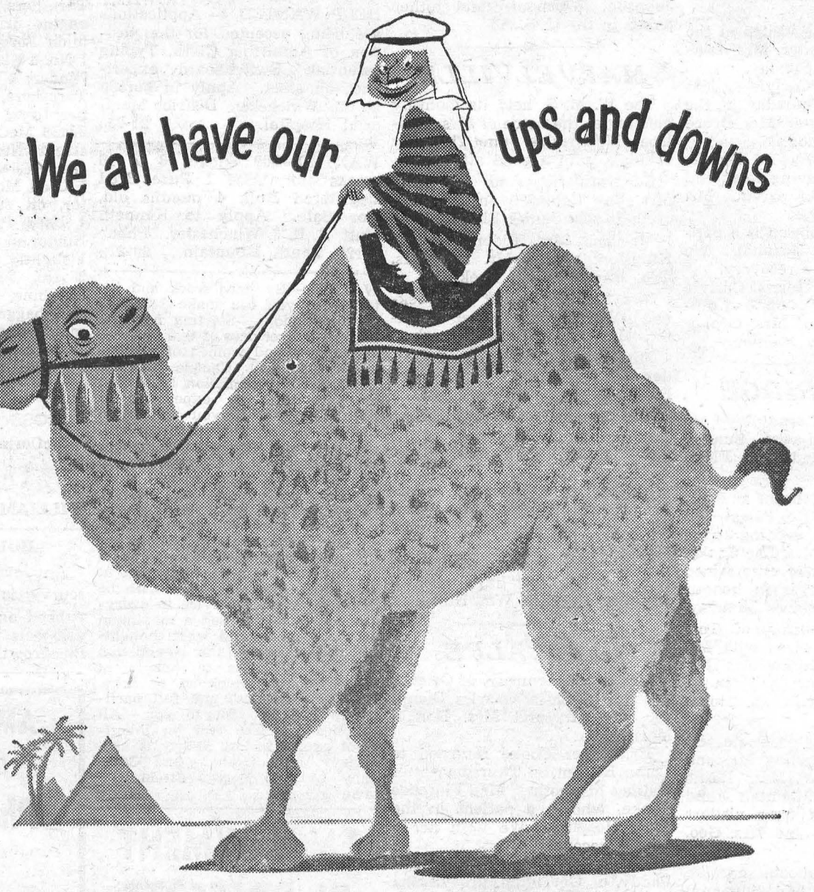

As the desert camel-rider once said, "There's always a bump ahead."
Yes — even the folks who claim life is a merry-go-round have their ups and downs.
Regardless of who you are, along life's road you'll find unforeseen problems, emergencies or opportunities . . . times when tucked away reserves are a mighty handy thing to have.
To build such cash reserves — easily and safely — more than a million Canadians each year invest in Canada Savings Bonds.
Canada Savings Bonds are available now — for cash, or in weekly or monthly instalments — at your bank, investment dealer or through your company's Payroll Savings Plan.
And what's important — your Canada Savings Bonds are always immediately cashable at full face value plus earned interest . . . a tucked-away reserve of cash for any time that you may want or need it.
Be ready for future ups and downs. Save safely — pile up your savings — with
Canada Savings Bonds
The Ninth Series pay 3¼% per year — are cashable any time at any bank at full face value plus earned interest. Available, starting October 18th., in denominations of $50, $100, $500, $1,000 and $5,000 at banks and investment dealers for cash or on instalments. Put your order in today for this outstanding investment.
CS-54-2W

Duro Pumps new low price puts money in your pocket

If you've ever wished for a running water system—now's the time to install one. We've cut our prices lower than ever before on Duro Pumps. Now we can install a Duro with even greater savings than this economical quality pump has offered in the past. And when you buy a Duro, you've bought the best pump by far. Gone are the days of water failure due to mechanical breakdown. The top quality Duro delivers thousands of gallons of water for a few pennies. Fits in a minimum amount of space and is so silent you can hardly hear it. There's always ample water with a Duro.
Call or come in anytime, we'll be glad to give you an estimate on a complete water system including—pump, tank, pipe, kitchen and bathroom fixtures; taps in all farm buildings and the cost of installation.
FOR SALE BY
John Fader & Son
Winchester, Ont.
T2-54
EMCO EMPIRE BRASS MFG. CO. LIMITED
LONDON CANADA
363 Patrick Street, OTTAWA, ONT.

Winchester Motors
St. Lawrence Street, Near the C. P. R.
TUDEBAKER CARS · TRUCKS
SALES and SERVICE
Used Machinery
• • •
1 V.A. CASE TRACTOR, with Plow.
1 I.H.C. TWO-FURROW TRACTOR PLOW
1 FROST & WOOD 6-FT. CUT GRAIN BINDER

TRACTORS and FARM MACHINERY
DOUG. ANGUS, Proprietor
PHONE 122 - - - Winchester, Ont.

WHAT . . . NO MORE GRAZING CATTLE?

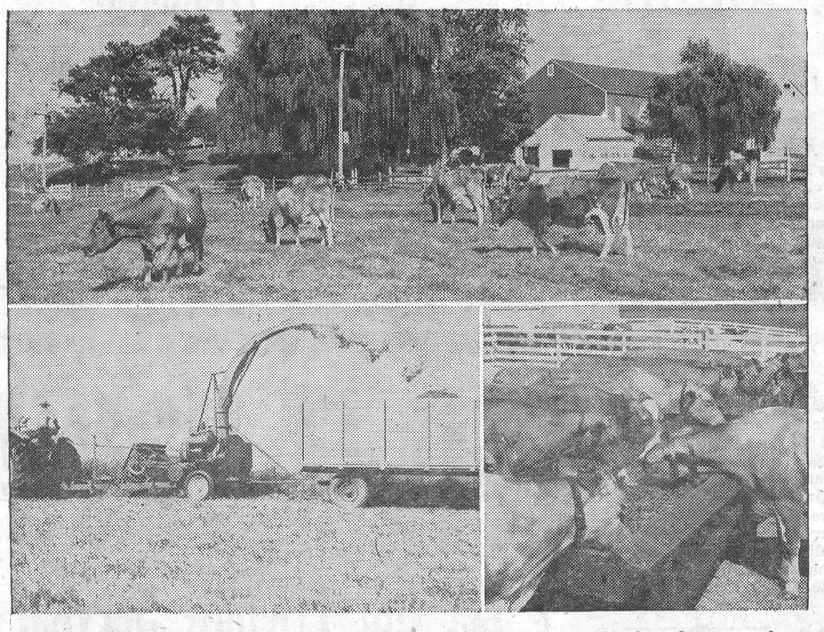

Before long, the familiar scene of cattle grazing shown at top may fast disappear from America's farm land. The cause is the machine known as the field forage harvester used in a new system of farming known as "zero pasture." Instead of the cattle going to the fields to graze, the machine, made by New Holland Machine Company, New Holland, Pa., harvests the crop and brings it to the cattle for feeding in the barnyard, as seen at lower right. Farmers say the system produces bigger and better crops and helps combat higher operating costs.

Gone To Buy Canada Savings Bonds

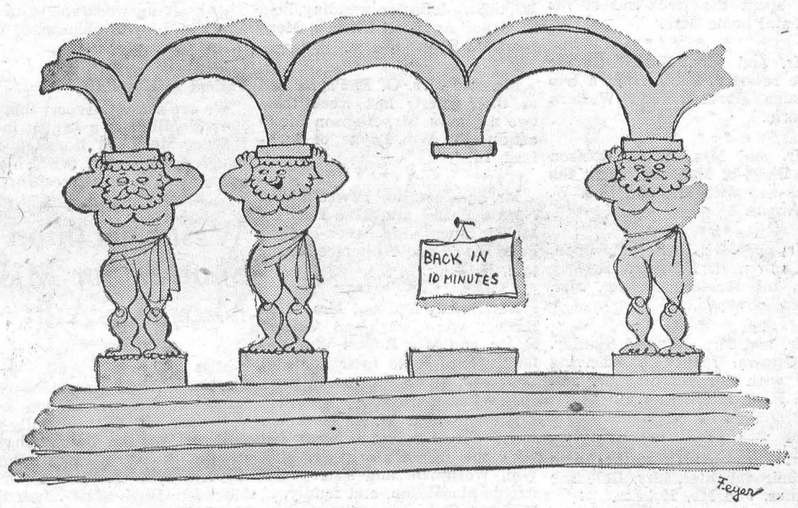

Mountain District High School Holds Field Day

(Continued from Page 1)

Crowder, George Christie.

Running broad jump—Baden Renwick, Douglas Durant, Don. Shaver.

Standing broad jump — Don Shaver, Ronnie Graham, Baden Renwick.

High jump — Billy Lunney, Ronnie Graham, Leonard Arcand.

Pole vault — Bornie Adams, Leonard Marriner, Donald Adams.

Shot put—Earl Roach, Ray Simzer, Raymond Benoit.

Intermediate Boys

100-yard dash—Ronnie Berry, Douglas Dixon, Lynn Boyd.

220-yard dash—Ronnie Berry, Douglas Dixon.

Running broad jump—Lippe Hoeksema, David Chartrand, Billy Keyes.

Standing broad jump—Douglas Dixon, Ronnie Berry, Lippe Hoeksema.

High jump — Douglas Dixon, Lippe Hoeksema, Ronnie Berry.

Pole vault—John Logan, Lynn Boyd.

Shot put—Douglas Dixon, John Logan, Lippe Hoeksema.

Junior Boys

100-yard dash—Gerald Hyndman, Billy Williams, Harry Christie.

220-yard dash—Gerald Hyndman, John Thibert, Gerald Belanger.

440-yard dash—Gerald Hyndman, John Thibert, Gerald Belanger.

880-yard dash—Ronnie Kenney, Douglas Boyd, Harry Christie.

Mile—Ronnie, Kenney, Donnie Oshier.

Hop, step and jump—Gerald Hyndman, Billy Williams, John Thibert.

Standing broad jump—Gerald Hyndman, Ronnie Kenney, John Doyle.

High jump—Gerald Hyndman, Douglas Boyd, Gerald Belanger.

Pole vault — Billy Farrell, Douglas Durant, John Thibert.

Shot put — Douglas Durant, Gerald Hyndman, Ronnie Kenney.

Champions

Senior Girls, Yvonne Hamill; Intermediate Girls, Deanna Chartrand; Junior Girls, Sheila Hyndman; Senior Boys, Bob Wilson; Intermediate Boys, Douglas Dixon; Junior Boys, Gerald Hyndman.

WEDDINGS

FARREN—KENNEY

A double-ring ceremony took place at the home of Mr. and Mrs. C. R. Robinson, Winchester, on Wednesday, September 29th, at two o'clock, when Margaret Leona Kenney, of Ottawa, daughter of the late Mr. and Mrs. E. Kenney, of South Mountain, became the bride of Philip Russell Farren, of Hyannas, Mass., son of Mrs. R. Pratt and the late Mr. F. Farren, of Bridgewater, Mass.

Rev. W. E. Wright, of South Mountain, officiated.

The bride was given in marriage by her cousin, Mr. C. R. Robinson, and wore a street-length dress of blue shimmering shantung with small hat of blue flowers. Her bouquet was pink sweetheart roses and baby's breath.

Miss Vivian Kenney, Reg. N., of Napanee, the bride's sister, was maid of honor, and wore a street-length dress of rose taffeta and matching hat, carrying a nosegay of blue mums and baby's breath.

Mr. J. D. Cairncross, of Ottawa, was best man.

Soft music was recorded throughout the afternoon, and during the signing of the register "The Lord's Prayer" and "Because" were heard.

During the reception, the bride and groom received several messages of congratulations from distant friends and relatives. The toast to the bride was proposed by C. R. Robinson and responded to by the groom.

Mr. and Mrs. P. Farren left for their home in Hyannas, Mass., by way of Toronto, Niagara Falls and Central U. S. A. The bride's going away costume was a dusty rose suit with navy accessories and a corsage of yellow roses and white carnations.

Guests from out-of-town were: Mrs. R. Pratt, Miss Gladys Farren, Mrs. Trudeau, Mr. John Farren, all of Bridgewater, Mass.; Mr. and Mrs. Jan Slater, Mr. and Mrs. Wm. Service, Mr. and Mrs. Ed. Sims, Miss Laimie Mackie, Miss Olive Hobbs, Mrs. Ralph Stokes, Mr. and Mrs. J. D. Cairncross, of Ottawa; Mr. and Mrs. Ralph Kenney, of Northbrook; Mr. and Mrs Andrew Kenney, Mrs. Arthur Kenney, Miss Jean Kenney, of South Mountain; Mrs. Harry Seeley, Elgin; Mr. Eugene Corcoran, Cataraqui, and Mr. and Mrs. Frank Brophy, Bell's Corners.—(Reprinted by request).

MELDRUM—HOY

The marriage of Miss Velma Marion Hoy, daughter of Mr. and Mrs. Russell Hoy, of Osgoode, and Mr. Maynard Carl Meldrum, son of Mr. and Mrs. Lorne Meldrum, of Kenmore, took place recently in the United Church Manse at Hailville, with Rev. W. H. Baugh officiating.

The bride, given in marriage by her father, wore an ankle-length gown of white Chantilly lace with an accordian-pleated skirt of nylon net over satin. The tight-fitting bodice ended in a "V" at the waistline, and the long sleeves of Chantilly lace tapered to points over the hands. Her fingertip veil of silk illusion was held in place by a tiarra of seed pearls. She carried a bouquet of pink roses and stephanotis.

The bride was attended by her sister, Miss Helen Hoy, as bridesmaid. Mr. Raymond Meldrum, brother of the groom, was best man.

Following a reception at the home of the bride's parents, the couple left on a motor trip to Niagara Falls and the United States.

Going away, Mrs. Meldrum wore a tailored suit of light blue with a light blue hat and navy accessories.

On their return, Mr. and Mrs. Meldrum will reside in Ottawa.

The newly married young woman was busy getting her home into shape, so she called the lad next door:

"Sonny, I'm very busy and I need something from the store. Could you go for me?"

"Nope," was the prompt reply, "but I heard Dad say last night that he sure could."

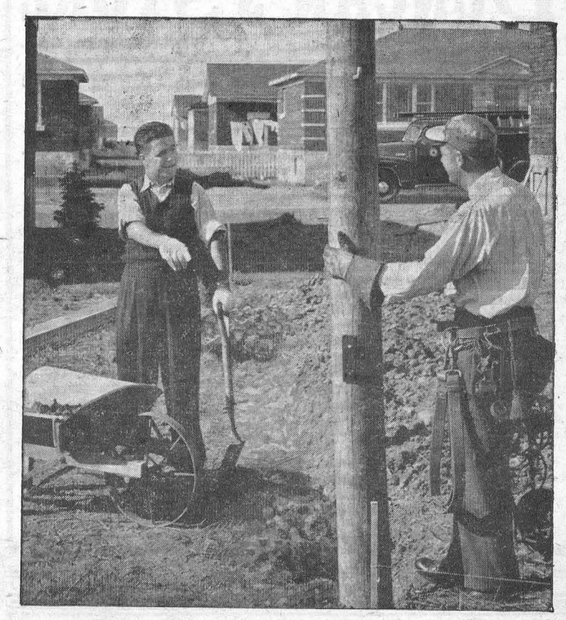

"Think it would save me money too?"

"I see you telephone people always use wood preservative on your poles. Think I should do the same thing when I build my fence?"

"Yes, it's a good idea. We've found at Bell that it saves us plenty on repair and replacement costs. That's why we treat telephone poles against rot; why we keep our trucks clean and in good repair; why we put up exchanges and offices to last.

"It's only common sense, if we are to keep costs down and the price of your telephone service low."

If you would like to get useful information on the preservative treatment of wood we suggest you write Forest Products Laboratories of Canada, Department of Northern Affairs and National Resources, Ottawa.

THE BELL TELEPHONE COMPANY OF CANADA

THIS GUIDING LIGHT MUST NOT FAIL

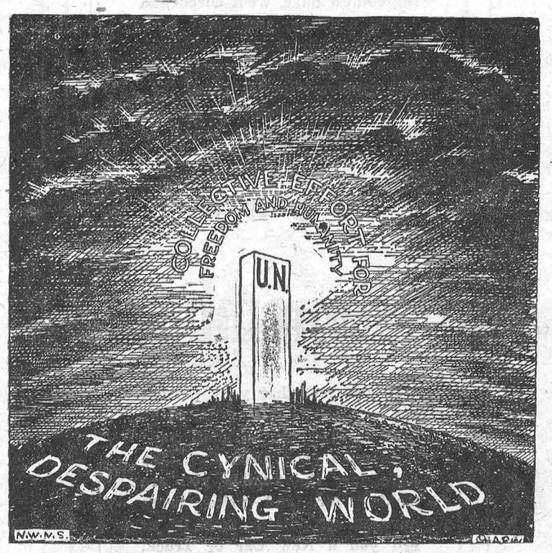

Don't Wait For The . . .

RUSH

Have Your Car Winterized NOW!

- Complete Tune-Up
- Lubrication
- Anti-Freeze
- Repair Service

SLATER & McVEY

Corner of St. Lawrence and York Streets.

Telephone 14 - WINCHESTER

Hylo Egg-Grading Station

L. Kapeller, Proprietor

WINCHESTER, OSGOODE and CHESTERVILLE

Highest Market Prices Paid Daily For Our City Trade.

Two Electric Grading Machines To Assure You Proper Grade.

If it is not convenient for you to bring your eggs to our Grading Stations at Winchester or Osgoode, you may leave them at any of the following stores where they will be picked up and your returns left twice weekly:

Allison's Store, Winchester Sprgs.
Carkner's Store ---------Ormond
Saunders' Store ---------Inkerman
Lewis' Store ----------Dalmeny

SUPERTEST FAST PICKUP

"He charged nothing for his call . . . but it saved me lots of hard cash over the years"

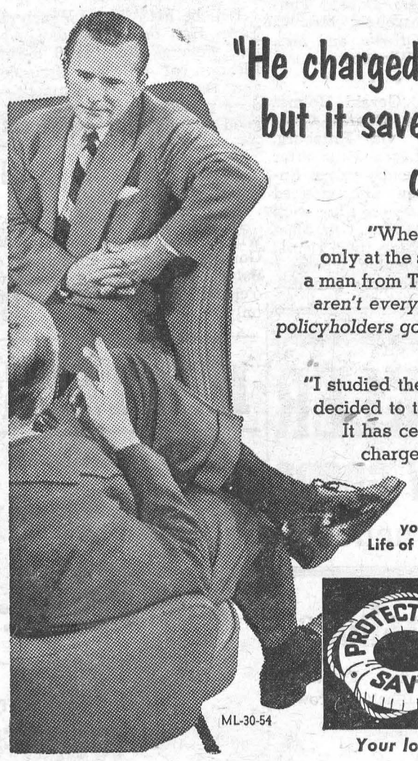

"When I first thought of life insurance, I looked only at the size of the premiums I'd have to pay. Then a man from The Mutual Life of Canada said: *'Premiums aren't everything. A well-managed company pays its policyholders good dividends. Premiums less dividends — that's the real cost of your insurance.'*

"I studied the dividend record of The Mutual Life and decided to take all my insurance with that Company. It has certainly paid me. That helpful young man charged nothing for his advice — but it has saved me lots of hard cash over the years."

You, too, should seek adequate protection for your family at lowest net cost. Consult The Mutual Life of Canada representative in your community today.

ML-30-54

THE MUTUAL LIFE of CANADA
PROTECTION SAVINGS
HEAD OFFICE WATERLOO, ONTARIO
Established 1869

Your local Mutual Life of Canada representative:

LYALL M. CROWDER, South Mountain, Ont.

Appreciation . . .

We were more than pleased to meet so many of our friends at the Trade Fair. We hope that you enjoyed viewing the different displays as much as we enjoyed preparing them for you.

RIELLY'S SERVICE STATION

Winchester Phone 315 Ontario

PURINA POULTRY CHOWDER

Now in Checker-ette form. All good poultrymen know about the results obtained when Purina Poultry Chowder is used to make laying mash. This year we will be using Chowder Checker-ettes. You bring your grain to our mill and we will grind and mix it into a Purina Proven Laying Mash.

Why buy some one's formula when you can make your own laying mash?

LADIES!

During September and October we will give you a beautiful Scarf with your first 100 lbs. of any Purina Laying Chow. We have a Feeding Advisor who is always ready and willing to help you with your feeding problems.

DELIVERY SERVICE

Our new Delivery Service from Brockville is saving dollars for Purina customers. Give us a call in advance and we will deliver Purina Chows to your farm at no charge.

DAIRYMEN!

Condition on a herd of cattle can be kept there by adding Purina Bulky Las to your grain. See us for this money-making Supplement.

BASIL DAWLEY

YOUR PURINA DEALER PHONE 293, WINCHESTER

H. E. SAUNDERS & SONS

INKERMAN, ONTARIO.

The Home of "Wonder Feeds"



WHERE High Quality AND Low Prices Go Hand In Hand.

Phone 13 r 21 South Mountain.

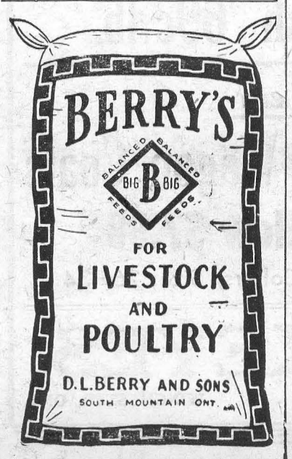

Personal CHRISTMAS CARDS drop in

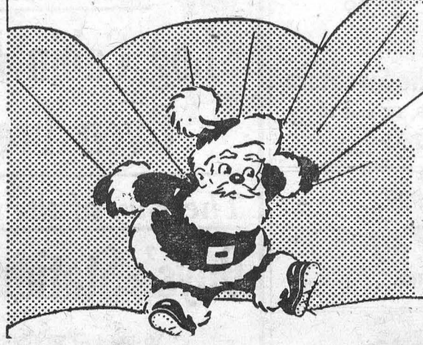

. . . and see our selections of Personal Christmas Cards. You will be especially interested in looking over the smart and unusual designs presented in the NATIONAL line.

. . . Attention Business Men:
We are featuring a complete line of cards suitable for business use.

Drop In and See Our Samples

The Winchester Press

The DODGE Is The CAR

For Quality, Comfort and Beauty

GOOD BUYS IN USED CARS

1951 FORD - 1950 DODGE - 1947 PLYMOUTH

MacDonald Motors Winchester

PHONE 280 Main Street, West., WINCHEST

DUNCAN'S STORE

PHONE 56 - - - WINCHESTER, ONT.

9 ONLY BATH TOWELS—Heavy, with Pattern, 41x22 inches. SPECIAL $1.50.

ALL PURPOSE FOIL—Heavy Duty, for baking or wrapping. 25 feet long, 18 inches wide.

COLGATE VETO CREAM DEODORANT—SPECIAL $1.25 Value for 89c.

HOUSEHOLD PAPER TOWELS, Per Roll 23c

TABLE COVER, Transparent Plastic, 54x54 Inches 59c

BABY BLANKET, Esmond, 36x50 Inches $1.89

PLASTIC SINK STRAINERS 39c

PLASTIC EGG TRAYS 25c

TRY LOWNEY'S FUDGE POPS 5c

Large in Quality, Large in Size.

Food Specials

FOR FRIDAY and SATURDAY

CREAMERY BUTTER - -	59c lb.
GIANT FAB - - -	63c
HAWES PASTE WAX, 1 lb. -	43c
SHREDDED COCONUT - -	39c lb.
DATES - - -	2 lbs. 29c

MEATS

STEAK, Sirloin, T-Bone, Round - -	*53c*
HAMBURG - -	*2 lbs. for 59c*
Shoulder ROAST or STEW, off steer -	*35c lb.*
SHOULDER PORK ROAST - -	*38c*
PEAMEAL COTTAGE, in piece -	*47c lb.*

REYNOLDS' MEAT MARKET

TELEPHONE 85 - - WINCHESTER, ONT.

WESTINGHOUSE

Automatic Clothes Dryer

• • •

However you wash clothes now, you can be free of heavy lifting, worry about changeable winter weather and stair climbing with a new Westinghouse Automatic Clothes Dryer.

Dries clothes Indoors Automatically, Sweet, Fresh Smelling, the way you want them Damp-Dry for ironing or Completely Dry for storage. Safely dries nylons, orlons, all the new miracle fabrics.

See It At

DAVIDSON'S

Your Westinghouse Dealer

TELEPHONE 75 - - WINCHESTER, ONT.

NOW is the time to buy storm window protection for your home!

Don't wait for winter winds to howl . . . order storm window protection NOW. Be sure of prompt delivery and good weather for fitting, painting and hanging your storm windows.

Storm windows will save enough fuel to pay for themselves in approximately three years' time. Enjoy the extra comfort . . . safeguard your family's health and protect your walls, woodwork and furnishings from condensation damage with storm windows of WOOD.

Let us estimate the cost of wood storm windows for your home . . . prompt service . . . no obligation.

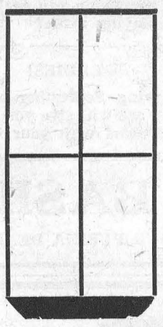

WOOD windows do not rust nor sweat, are easily fitted, take any decorative finish, are easily repaired . . . and WOOD windows cost less!

Phone Today For This Free Service.

H. S. LANNIN LIMITED

WINCHESTER, ONT.

LUMBER and MILLWORK **Phone 48-W.** BUILDING MATERIALS

PERSONAL NEWS

Mr. Les. MacDonald, of Brampton, spent the week-end at his parental home here.

* * * *

Mr. and Mrs. Harold Levere have returned home from a trip through Northern and Western Ontario.

* * * *

Mr. and Mrs. A. M. Robison and Billy, of Montreal, spent the week-end with Mr. and Mrs. W. H. Angus.

* * * *

Mr. and Mrs. Russell Bowman, of Canton, N. Y., spent Sunday with the former's mother, Mrs. Naomi Bowman.

* * * *

Mr. and Mrs. Howard Stanley, of Ottawa, spent Thanksgiving Day with her parents, Mr. and Mrs. P. A. MacGregor.

* * * *

Mr. and Mrs. George Parish spent Thanksgiving at the home of their daughter, Mrs. Colborne Helmer, and Mr. Helmer.

* * * *

Mr. and Mrs. K. Marcy and Karen, of Fulton, N. Y., were guests of Mr. and Mrs. Doug. Angus and Johnnie over the holiday week-end.

* * * *

Mr. and Mrs. Ira Spearman and Douglas, Misses Alice Joule and Vivian Holmes, of Belleville, spent the week-end with Mr. and Mrs. Hobert Holmes.

* * * *

Guests of Mr. and Mrs. Chas. Turner for Thanksgiving were, Mr. and Mrs. Wallace Anderson and family, Mr. and Mrs. Harold Turner and family, of Cardinal, and Mr. Ralph Turner, of Val Dor, Que.

PERSONAL NEWS

Mrs. Bruce Kennedy, Ottawa, Wilkinson-Johnston wedding, held in Grace Anglican Church, Montreal, on Saturday last.

* * * *

Mr. and Mrs. G. E. Payne had as their guests last week their two nephews, Mr. Alanson Stewart and Mr. Wm. Payne, of Rockford, Ill.

* * * *

Mr. and Mrs. Roy Fawcett, Miss Norma Bailey and Miss Barbara McVey spent the week-end at Lake Placid and Whiteface Mountain, N. Y.

* * * *

Newlyweds Mr. and Mrs. L. E. Racicot were week-end visitors of Mr. and Mrs. Robert Vice and family enroute to their home in Chapleau, Que

* * * *

Mr. and Mrs. W. F. Workman spent Thanksgiving week-end with the former's mother, Mrs. Wm. Workman, and sister, Mrs. Archie MacMillan, and family, at Midland, Ont.

* * * *

Mr. and Mrs. Colborne Helmer and family, Mrs. Wm. Armstrong and Mrs. G. C. Parish were dinner guests of Mr. and Mrs. James Condie and supper guests of Mrs. Gertrude Clarke, of Rosedale, on Sunday.

* * * *

Mr. and Mrs. W. J. Stewart were among the invited guests at the opening ceremony of the new wing of the Kemptville Public School on Friday evening last. Mr. Gordon Young, school inspector of Brockville, was the guest speaker.

* * * *

University students who spent the Thanksgiving week-end at their parental homes in Winchester were: Miss Mary MacPherson and Mr. Hugh Balkwill, of Queens, Mr. Merlin Robinson, of Ryerson, and Mr. Larry Justus of Albert College.

* * * *

Mr. and Mrs. Wilfred McKercher, accompanied by Mr. and Mrs. Robert Bethune, Helen and Gordon, of Braeside, spent the Thanksgiving week-end with Mr. and Mrs. Chas. Bethune, of Sturgeon Falls, and Mr. and Mrs. George Chisholm, of Coniston.

* * * *

Visitors on Thanksgiving Sunday at the homes of Mr. and Mrs. C. B. Timmins and Mr. and Mrs. W. J. Hitsman were, Mr. and Mrs. Preston Timmins and Mary, and Miss Eleda Gardener, of Kingston; Mr. and Mrs. Donald Timmins, of Peterborough; Mrs. E. A. McInnis, of Ottawa, and Mrs. Andrew Suffel, Winchester.

* * * *

Mr. and Mrs. Gerald Holmes and Mr. and Mrs. Charles Cross returned home via Pittsburg, Buffalo and Niagara Falls after vacationing in Pennsylvania. Enroute home they also stopped over in Toronto where they were guests of Mr. and Mrs. Wm. MacDiarmid, and where they visited Mrs. Kenneth Annable, who is a patient in St. Michael's Hospital.

LOCAL - GENERAL

Mr. and Mrs. John Fader spent Thanksgiving week-end with Mr. and Mrs. Lloyd Robinson, of Waltham, Que.

* * * *

Patient In Hospital.

We are sorry to report that Mr. Bert McMillan is a patient in the District Memorial Hospital. His many friends will wish him a speedy and complete recovery.

Western Union Shower For Miss Marjorie Ault

Miss Marjorie Ault, whose marriage takes place shortly to Mr. Sam McKercher, was guest of honor at a beautifully arranged "Western Union" shower, at the home of Mrs. Harold Keyes, with Mesdames D. L. MacLean, Hugh Slater, Jack Rennison, Harold Lannin and Harold Keyes as hostesses.

Marjorie was escorted to the chair of honour by Mrs. Harold Keyes, while Miss Gail Lannin played the Wedding March. Mrs. Rennison presented the bride-to-be with a lovely corsage, and Mrs. Hugh Slater read the address.

Master John Rennison, the Western Union delivery boy, called often with numerous gifts, decorated with colored balloons.

The guest of honour thanked everyone in a very pleasing manner for the lovely gifts she had received.

Mrs. J. K. Ault and Mrs. Willis McKercher, mother of the bride and groom to be, presided at the tea table, which was attractively centred with dainty pink roses and pink tapers, while the hostesses served.

Its a small matter for a driver to dim his headlights when he sees another car approaching—but it means a great deal in terms of traffic safety. A driver who neglects to dim his lights may be the cause of an accident, and accidents are expensive, both in lives and money wasted. A courteous driver dims his lights automatically, which further proves the slogan, "Courtesy at the wheel is the best guarantee of safety."

ANNUAL MEETING OF CONCENTRATED MILK PRODUCERS' ASSOCIATION

Will be held in the Winchester Town Hall on Wednesday evening, October 20th, at 8 o'clock. Election of officers, discussions and reports. Entertainment, 12 door prizes, and refreshments. A good attendance is requested. 21p

SHOOTING MATCH

A Shooting Match for Ducks will be held at the home of Mr. Gordon Steinburg, Inkerman, on Saturday, October 16th, at two o'clock. .22 rifles with open sites only. 21p

Coming Events

BRIDGE AND EUCHRE

A Bridge and Euchre Party is to be held on Thursday evening, October 21st, at 8 p.m., in the Oddfellows' Hall, Williamsburg, under the auspices of the Ladies' Auxiliary to the Canadian Legion, Williamsburg Branch. Admission 35c, and there will be prizes and refreshments. 21c

MOUNTAIN UNITED CHURCH ANNIVERSARY SERVICES

Anniversary Services will be held in the United Church at Mountain on Sunday, Oct. 17th, at 11 a.m. and 7.30 p.m. The guest speaker will be the Rev. Nathan Bowering, of Winchester Springs. On Monday, Oct. 18th, the Anniversary Supper will be served, commencing at 6.30 p.m., followed by a program. Everyone welcome. Admission: Adults 75c, Children 50c. 21p

PUBLIC SPEAKING CONTEST

A Public Speaking Contest, sponsored by the South Mountain Women's Institute, open to pupils of Grade 5, 6, 7 and 8 of Mountain Township, will be held in the I.O.O.F. Hall, South Mountain, on Friday evening, October 15th, at 8 o'clock. Everybody welcome. Admission 25c. 21c

DANCE

Special Dance in the I.O.O.F. Hall, South Mountain, Monday, October 18th. Music by Tex Montana's Cowboy Band from Ogdensburg, N. Y. Round and Square Dancing from 9 to 1. Admission 75c per person. 21c

WOMEN'S INSTITUTE

The October meeting of the Winchester Women's Institute will be held on Tuesday evening, October 19th, in the Town Hall. Subject: "Historical Research and Current Events. Roll Call: "A Woman in the News." Everybody welcome. 21c

DANCES AT CHESTERVILLE

The Chesterville W. I. will sponsor a series of Dances in the Community Hall, Chesterville, on the following Friday nights: Oct. 15th, 22nd and 29th. Dancing from 9 to 1. Russ. Hay's Orchestra. Admission 75c 21-23p

AUCTION SALE!

Come, come to the Annual Auction Sale at St. Andrew's United Church, Hallville, on Wednesday afternoon, October 20th, at 1.30 o'clock. Terrific bargains in vegetables, fruits, wood, all kinds of grains, potatoes, clothing, machinery, and other articles too numerous to mention. Refreshments available. Come One, Come All! 21p

SHOOTING MATCH

A Shooting Match for Ducks and Geese will be held at the farm of Sydney Armstrong, R. R. 1, Winchester, on Saturday, Oct. 16th, 1954. .22 rifles with open sites only. Starts at one o'clock. 21p

HULBERT W. M. S BAZAAR

Reserve Saturday, October 23, for the Hulbert United Church Women's Missionary Society's annual Bazaar, to be held in the church, starting at two o'clock. Everybody welcome. 21p

Dancing . . .

Every Saturday Night

at the

MEMORIAL CENTRE

Metcalfe, Ont.

Music by Cliff Wilkes' Orchestra

COMMUNITY

Theatre, Chesterville

Thurs., Fri., Sat., Oct. 14-15-16

"SIEGE AT RED RIVER"

In Technicolor. No greater story has the West to tell, no greater action has the West to relive. Here's the story of hard-fisted men who staked their lives against the threat of smoking guns and the lure of a woman's unclaimed lips. With Van Johnson, Joanne Dru and Richard Boone.

Mon., Tues., Wed., Oct. 17-18-19

"LIVING IT UP"

In Technicolor. Fall is here and along with it comes the zaniest, zestiest, zingiest comedy hit of the season, wth Jerry Lewis at his all-time funniest. Dean Martin at his most romantic. With Dean Martin, Jerry Lewis and Janet Leigh.

Foto Night—Canada's Biggest Cash Offer Attraction at the Community Theatre every Wednesday.

NORMAN BLACKLER

HARDWARE - SHOES - DRY GOODS

Phone 135 - Winchester

Women's Nylon Overshoes

A laced Nylon Overshoe with cream fleeced lining. Fur-trimmed. Flat sole is suitable for any type of shoe. Black or Brown. Sizes 5, 6, 7, 8, and 9.

Only $6.95 Pair

100% Pure Wool Sweaters $2.89

Long sleeve Pullovers made by Knit-to-Fit. Permanently mothproofed with "Mitin." Green, Mauve, Black, Red and White, but not in all sizes. Sizes 12, 14, 16, 18 and 20.

100% Pure Botany Wool Cardigans

Long sleeve Cardigan that buttons all the way. Most colours in every size. Ages 2, 4, 6, 8, 10 and 12.

Priced From $2.00 to $2.99

Same as above only in Nylon - $2.89

Girls' Corduroy Shirts To Match The Sweaters

Sizes 2, 4, 6, and 6X **$2.99** Sizes 7, 8, 9, 10, and 12 **$3.75**

PENMAN'S HEAVY DUTY ALL WOOL

Work Socks $1.25 Pair

3½ lb. Nylon reinforced. Red or Blue.

Patons and Baldwins

3 Ply Scotch Fingering Yarn, 1 oz. skein 55c

3 Ply 'Patwin' Reinforced with Nylon, 1 oz. 50c

Baby Wool, 1 oz. ball 50c

HUNTERS' SPECIAL!

HEAVY ALL WOOL

Hunter Shirts

$4.95

Ask To See Our Large Selection Of

FLANNEL SHIRTS

MORGAN'S

"The Home of Quality Brands" -:- PHONE 326 WINCHESTER, ONT.

Keyes' CASH Store

SATURDAY SPECIAL

Log Cabin CHOCOLATES

Oven Fresh 69c lb.

The Buy of the Year

Boys' Station Wagon Coats

Valued at $14.95 **Now $7.98**

Quilted Lining, Fur Collars, Sizes 26 - 34

J. H. KEYES

TELEPHONE 16 - - WINCHESTER, ONT.

DO IT NOW!

Let Our Friendly Service Men Prepare Your Car For Winter Driving!

Our Fall Change-Over Service is complete in every detail. First of all, we'll thoroughly "Lubricate" your car with special Winter Grade Lubricants. Then we'll check the cooling system, tighten all hose connections and add specially approved Anti-Freeze. After we've tuned up your engine for quick starts on the coldest days, we'll check and adjust all other important Winter protection items. Be safe—come in for our complete Fall Change-Over Service today . . . it is low-cost protection for the low-temperature days ahead.

• • • •

And Remember . .

If you feel that your present car or truck is not equal to the hazards of winter driving, trade it in on a good Used Car. We have just the vehicle you are looking for, and prices were never lower. Better still, let us sell you a New Car or Truck. You can't go wrong by purchasing a General Motors product. Regardless of your needs, drop in and see us—you will find both our Sales and Service Departments willing to serve you with courtesy and efficiency.

MELVIN MOTORS Ltd.

General Motors Cars and Trucks

Your exclusive ***TRIPLE CHECK*** OK USED CAR & OK USED TRUCK Dealers for Eastern Ontario.

TELEPHONE 113 - - WINCHESTER, ONT.

Open Evenings Until 9.30—Later By Appointment.

Woods' Hardware

PHONE 109 - - Winchester, Ont.

New Quaker Oil Space Heaters

More heat and less oil when Quaker heaters are used. No dust or ashes. In blonde or mohogany colours and a size to suit your needs.

Stove Pipes, 6 and 7 inch; Elbows, Taper Pipes and Tees. Furnace Cement, Stove Pipe Enamel, Heat Resisting Aluminum, Stove Pipe Wire, Some Good Used Coal & Wood Cook Stoves at Low Prices, Quaker Heaters.

See Our Special Ad in this issue on Wall Paper Bargains. Beautiful Patterns.

Your Valued Patronage Solicited.