THAT SPECIAL DAY

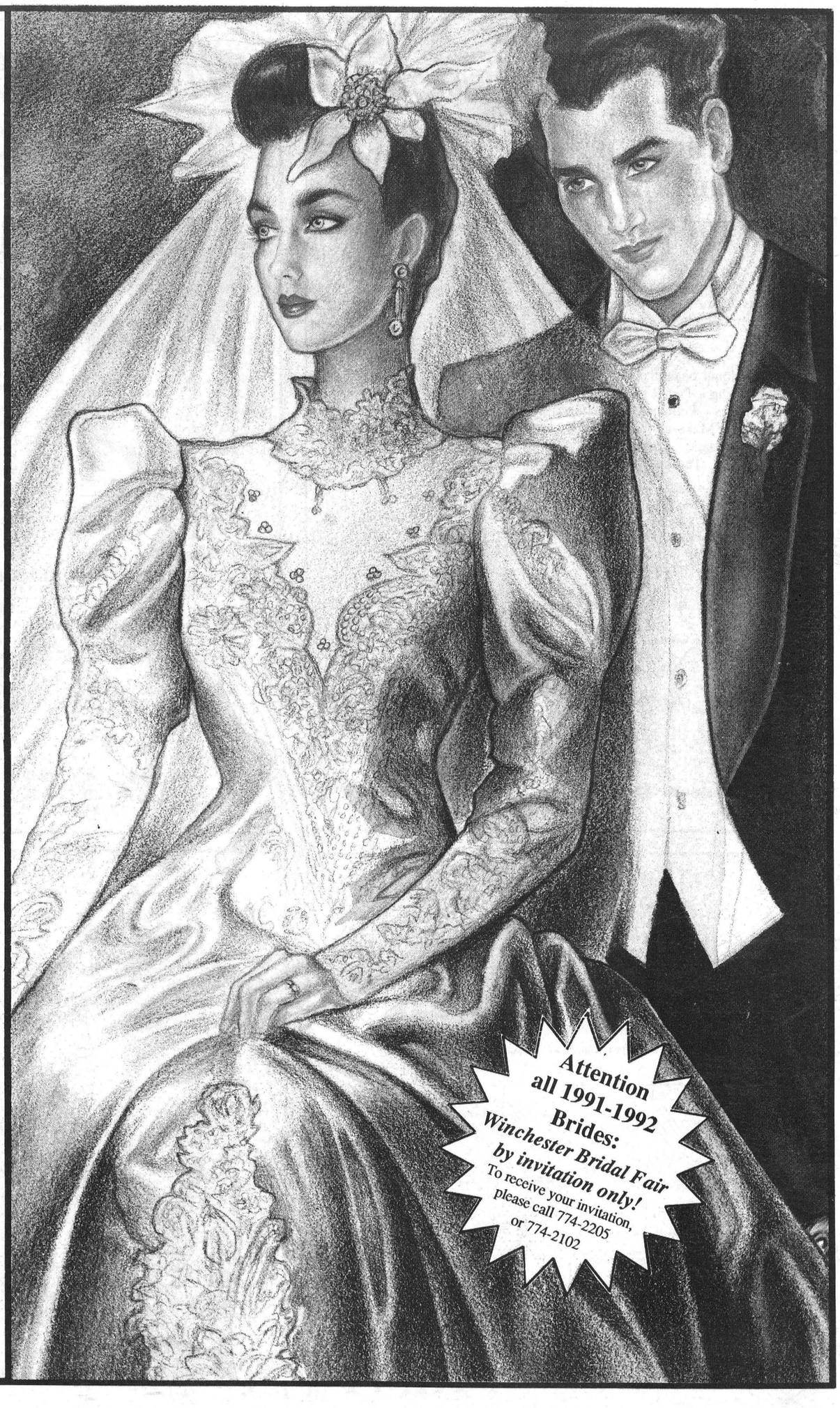

Advertising supplement to Winchester Press, Chesterville Record, Morrisburg Leader, and Manotick Messenger, Wednesday, January 23, 1991 and Russell Villager, Thursday, January 24, 1991.

Winchester & District Chamber of Commerce

BRIDAL FAIR

BY INVITATION ONLY. TO BE HELD TUESDAY, FEBRUARY 5

Look your bridal best for the most important day of your life



We make people marvel at the beauty of the bride. Come in now for some lovely beauty treatments.

Professional beauty products.
Hairstyling - Facial products
Manicures - Pedicures - Massages
Waxing - Make-up - Ear piercing
Scalp massage - Gift certificates
Tanning bed

Hours: Closed Monday,
Tuesday to Friday, 9am-6pm,
Saturday 8am-2pm,
Tuesday and Thursday evenings.

Bridal package available

Double Beauty Esthetics & Hairstyling

505 Main Street, Winchester
Telephone 774-3111

Jeannette Da Silva **Jeannine Bourgeois**

Muriel's Flowers

& Wedding and Party Accessories Boutique
478 Caleb Street, Winchester 774-2201



MURIEL'S FLOWERS

- The ultimate in flowers for 34 years
- 3 decades of high quality and fashionable weddings
- Creations of modern and traditional fresh flower bouquets
- Bouquets of silk elegance
- Creations for church, home or hall
- Balloon designs
- Candelabra rental
- Archway rental
- Personal and attentive care to each wedding
- Wedding bouquet books to browse through
- Champagne fountain rental
- Helium tank rental

WEDDING ACCESSORIES BOUTIQUE

- Wedding invitations and accessories from "Forever Yours" and "Sunset"
- Decorating ensembles for cars, homes and halls
- Toasting stemware
- Candles, 15", 12", 6" and votive
- Balloons
- Paper plates and napkins
- From The CountryBoy Shop, colored catalogue of men's formal attire
- Wedding cake tops, cake-wrapping kits and boxes
- Guestbooks, albums
- Plume pens
- Decor rentals
- Candied almonds

Drop by our display at the Bridal Fair
5-$50 Gift Certificates to be won.

Wedding Invitations to express your very own tastes

Choose from our wide selection of invitations and announcements in traditional or contemporary designs. We also feature marriage order-of-service, personalized wedding napkins, matches, coasters, cake boxes.

Especially for the bride-to-be

Present this coupon when ordering your wedding invitations and receive a **10% DISCOUNT** off the price of your total order.
This offer will expire June 28, 1991.

Name _____

Address _____

Telephone _____

Wedding Stationery Albums may be taken out overnight or on the weekend. Please call ahead and reserve.

Winchester PRINT
"Winchester's Only Web and Commercial Printer"

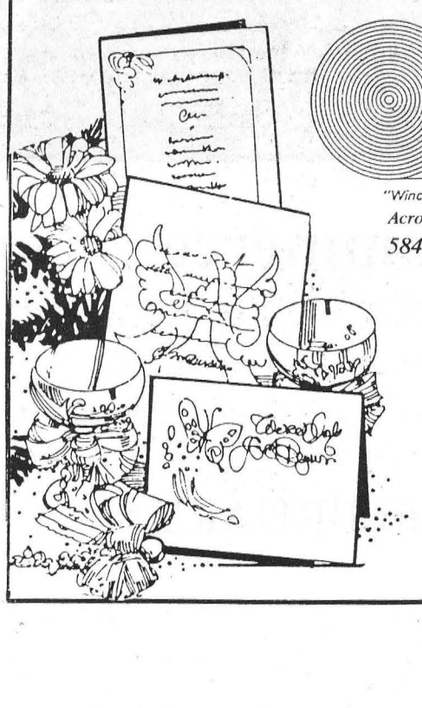

Winchester PRINT
"Winchester's Only Web and Commercial Printer"
Across from the Arena
584 Main Street West

774-3186

Enter our draw:
One lucky bride will receive 50% off
her wedding stationery order, purchased between now and June 28, 1991.
(Draw will be made June 28, 1991)



Especially for the Bride...

Be a vision of beauty in the wedding gown of your dreams

Bridal Gowns

Sales, rentals and consignments
We rent headpieces and crinolines.

Also flowergirl and bridesmaid gowns and accessories.

We carry
Bill Levkoff dresses.

Classique Rentals

3 miles south of Winchester,
Highway 31, Link Road
Telephone 774-5543

By appointment only **KIM LINK**

For country prices - personal service - alterations done here

Bridal Fair

An important early step to help plan the financial future of your new family.

Low-key, confidential advice
on getting started,
focussing on planning for savings.
Effective use of available funds
for savings and financial protection.

BRUCE KERR

INSURANCE & INVESTMENTS
456 Main St., Winchester 774-2456



We'll Get You To The Church On Time



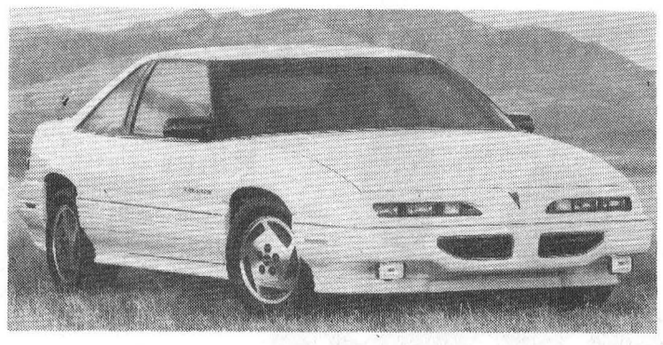

with a new or previously-owned car from Drewery's

Many new 1991's and some 1990's to choose from. Also an excellent selection of previously-owned vehicles perfect for your honeymoon trip.

GM Your GM Dealer's Going All Out For You.

Drewery
PONTIAC BUICK LTD.
774-2360 1-800-267-7608

SALES CENTRE
Hwy. 31 Bypass

SERVICE, PARTS, BODYSHOP
St. Lawrence Street,
Winchester

Celebrate your wedding day with a perfect reception for your family and friends

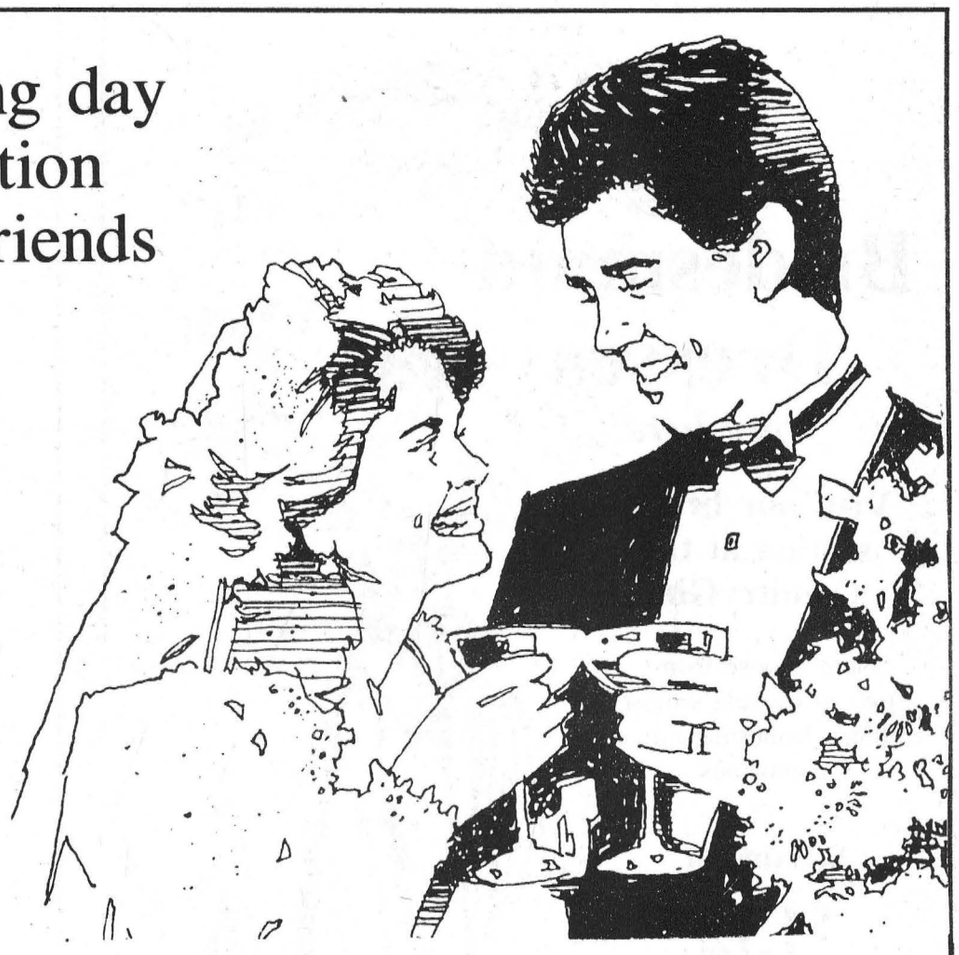

sTJ CATERING

RR3, Mountain 989-2658

Catering services for weddings, banquets, special occasions, private parties

Organizing an event?
Give us a call
Sandy, Terry, John

DINNER SPECIALTIES:

Roast Beef
Roast Turkey
Hot and Cold Buffet
Complete Salad Bar
Fancy Desserts

A MEMORABLE RECEPTION

Raise a toast to a wonderful wedding

sTJ CATERING

The beginning of a beautiful future together.

Think of *Fawcett's* for:

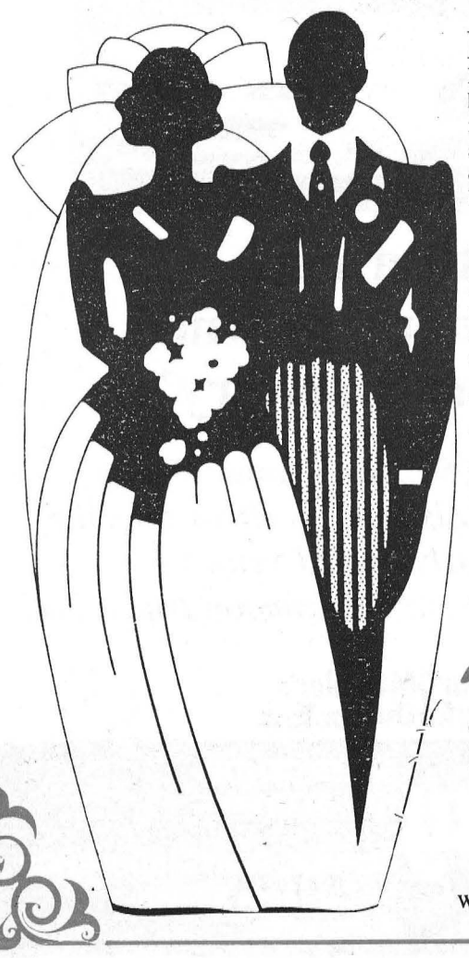

Rings
Diamonds are forever, so let us help you choose the engagement ring for that "special lady". Ask about our Bridal Fair special discount on a set of two wedding bands.

Gifts
For the wedding attendants: Plan early and choose beautiful thoughtful gifts. See our display at the Bridal Fair, Feb. 5.

Your Wishes
We have a Wedding Wishes Room at Heritage House and a Bridal Registry to provide us with color schemes, bed and tablecloth sizes, etc., to ensure that as far as wedding gifts, your wishes will come true.

Visit us at:

Fawcett's

Heritage House of Gifts and Fawcett's Jewellery

Main Street East
Winchester 774-2205

SWEET SISTERS BAKERY

502 Church Street,
Winchester
774-BUNS

14 King Street,
Chesterville
448-2529

For the Special Bride

We will help you prepare a Shower to remember

Party Trays
Gourmet Dips
Squares
Cheese Balls
Buns
Cookies

and cakes of course!

Best wishes to all 1991 Bridal Couples!

Great Sweet Things

Our prices have not changed!

For the present time we will absorb any G.S.T. costs.

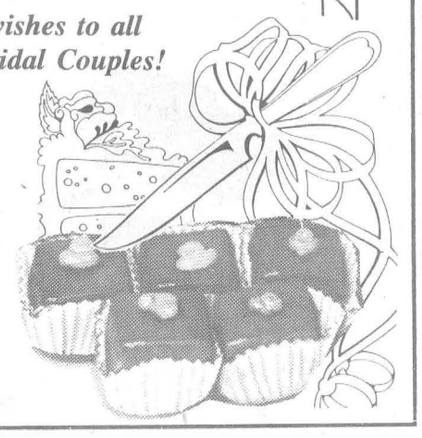

Bridesmaid Dresses

are here!

Visit our bridal section at the CountryGirl

and choose from two of Canada's most reliable bridesmaid dress companies.

Starting at

$132



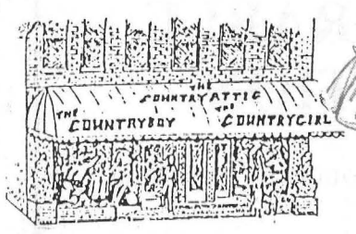

494 Main Street East, Winchester 774-3341

Store hours:
Mon.-Thurs.:
9am-5:30pm;
Fri., 9am-9pm;
Sat., 9am-5pm

Mother-of-the-Bride Dresses arriving daily.

Dyeable Shoes

Satin shoes

Dyed to the color of your choice, on the spot

(48-hour service)

starting at

$49.95

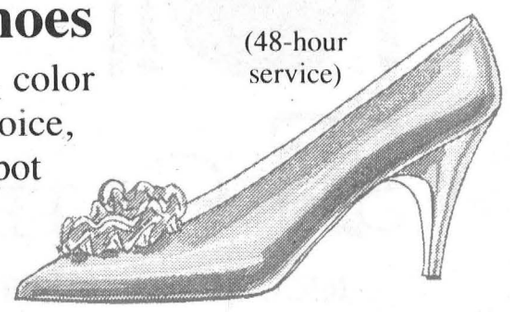

Dyeable Shoe Jewellery available



Complement your **Mother-of-the-Bride Dress with matching shoes and purse.**

Store hours:
Mon.-Thurs.:
9am-5:30pm;
Fri., 9am-9pm;
Sat., 9am-5pm

THE COUNTRY SOLE

493 Main Street East, Winchester
774-5833

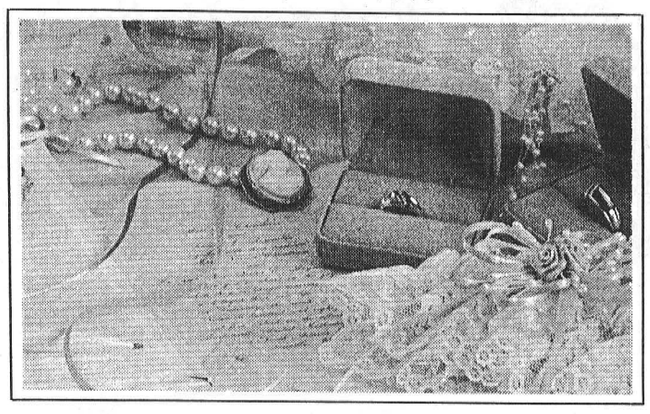

ANNABLE'S JEWELLERY

513 Main Street, Winchester
Telephone 774-2102

So many things to take care of before the big day.
Plan a perfect wedding right down to the last detail.
Let us help.

For the Two of You

Diamond engagement rings and wedding bands

Wedding accessories
Bride's cake knife, guest books, feather pens, etc.

Gifts for attendants, wedding gifts

W·H·E·E·L·S F·O·R Y·O·U·R W·E·D·D·I·N·G

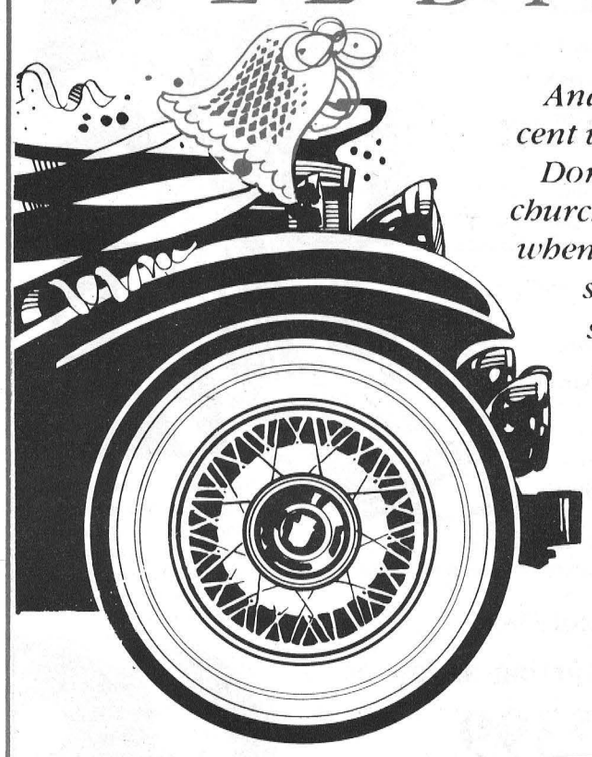

And what magnificent wheels they are! Don't just go to the church and reception when you can "go in style". It's a very special day and we can make it memorable.

GREG'S LIMOUSINE SERVICE

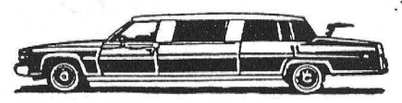

8135 Dowser St., Metcalfe

Greg Young 821-3154

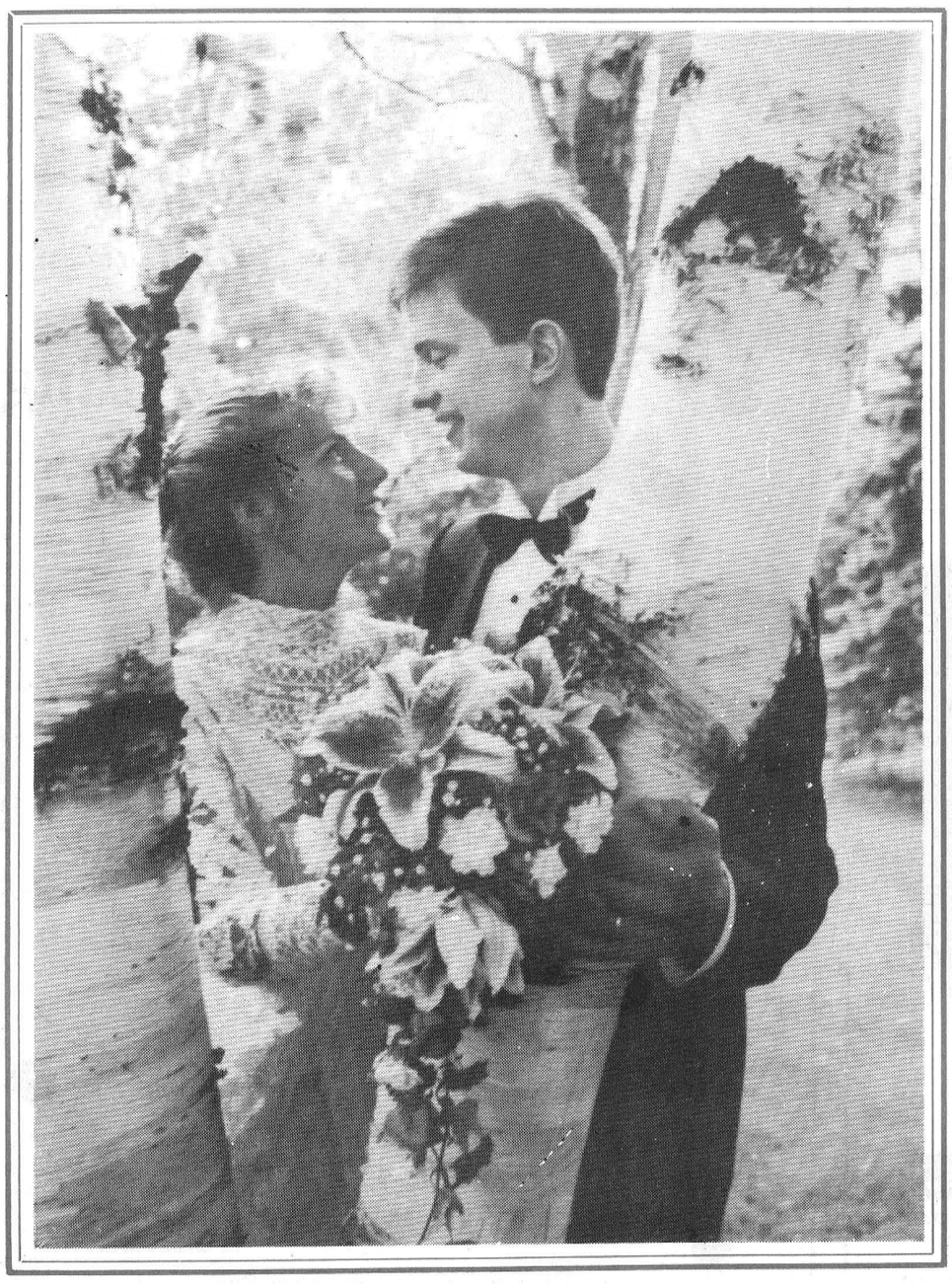

Wayne LaPrade Photography

Today's beautiful moments are tomorrow's memories.

9 Industrial Drive
Chesterville

Telephone:
613-448-2852

WEDDING VIDEOS

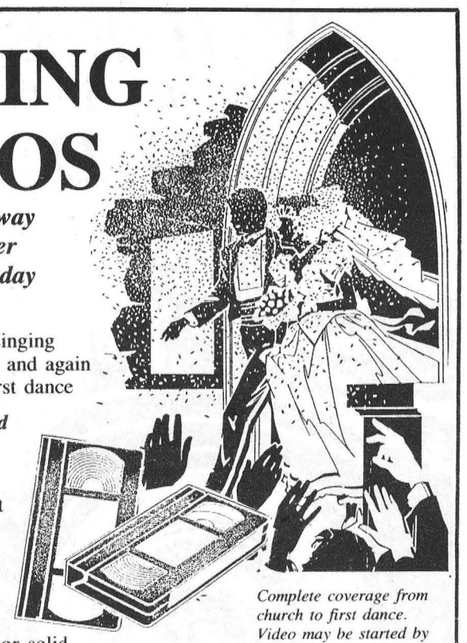

The perfect way to remember your special day

- Re-live the vows
- Capture the music and singing
- Hear the speeches again and again
- See the beauty of the first dance

Perfect for friends and loved ones who couldn't attend.

Professional equipment featuring:
- Broadcast quality (high-resolution)
- Titles, many colors, many styles
- Titles superimposed or solid
- Leather-bound cassette case with "our wedding", etc.
- Appropriate special effects

Complete coverage from church to first dance. Video may be started by adding old pictures, re-enacting the engagement or whatever you like (within reason).

Prices starting as low as

$399
(plus PST)
(GST included)

Call early to avoid disappointment

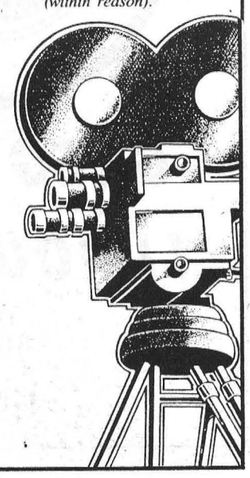

Bill Steele Photography

WINCHESTER **774-2242**

Call to arrange for a demonstration.



Fabrics Unlimited

584 Main Street, Winchester
Telephone 774-2121

- We specialize in custom sewing and alterations.
- Guaranteed sewing-machine repair.
- Authorized dealer for Omega machines.

Regular Store Hours:
Mon.-Fri., 9am-5pm;
Sat., 10am-4pm
Note:
Our store will be closed Dec. 24-Feb. 2 inclusive.

Silk, Satin and Lace...



Have your Wedding Dress and Bridesmaid Dresses designed and custom made at Fabrics Unlimited

Call for an appointment
774-2121



Hope to see you at the Bridal Fair on Feb. 5

Insurance PROTECTION

We'll give you the straight goods on setting up a complete insurance package to protect your new life together.



Household
Tenant's package
Auto
Business, Farm

Come talk to us. No obligation.

SUMMERS
INSURANCE BROKERS INC.
GENERAL INSURANCE

Winchester
774-2515
or 774-2519



The perfect match in

Decorating Supplies

THE RAINBOW COMPANY
"A UNIQUE EXPERIENCE"

498 Main Street, Winchester 774-2783

- Balloons
- Crepe streamers
- Dripless candles
- Bells
- Fans
- Cake-wrapping kits
- Bride's journal
- Cake knife and server
- Plume pens
- Curling ribbons
- Tulle netting
- Doves
- Napkins
- Cardboard hearts
- Licence plates
- Confetti cards
- Dinner mints
- Tablecloths
- Doilies
- Paper plates

OVER 15 COLORS
Competitive prices — Special orders
(4 weeks notice)

Come and see us at the Bridal Fair

We Create Delicious Memories



Wedding cakes made with fruitcake, white or chocolate
(Fruitcake cut and wrapped by the piece)

Caketops, rentals, cake novelties, Hors d'oeuvres and party trays.

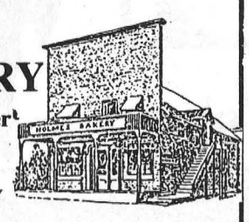

HOLMES BAKERY
484 Main Street, Winchester
774-2494
AN OLD-FASHIONED BAKERY

Everything made right on the premises. No preservatives added.

FOR YOUR WEDDING

Classic floral arrangements for the wedding ceremony

For complete wedding flower co-ordination and service, in silk or fresh.
Candelabra and garden trellis rentals.

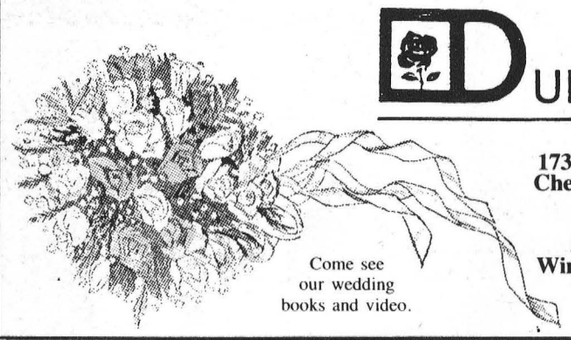

Come see our wedding books and video.

FLOWERS DURANT'S

173 Queen Street, W.
Chesterville 448-2354
Fax 448-1213

501 Church St.
Winchester 774-3825

PLAN FOR THE UPCOMING
WEDDING SEASON

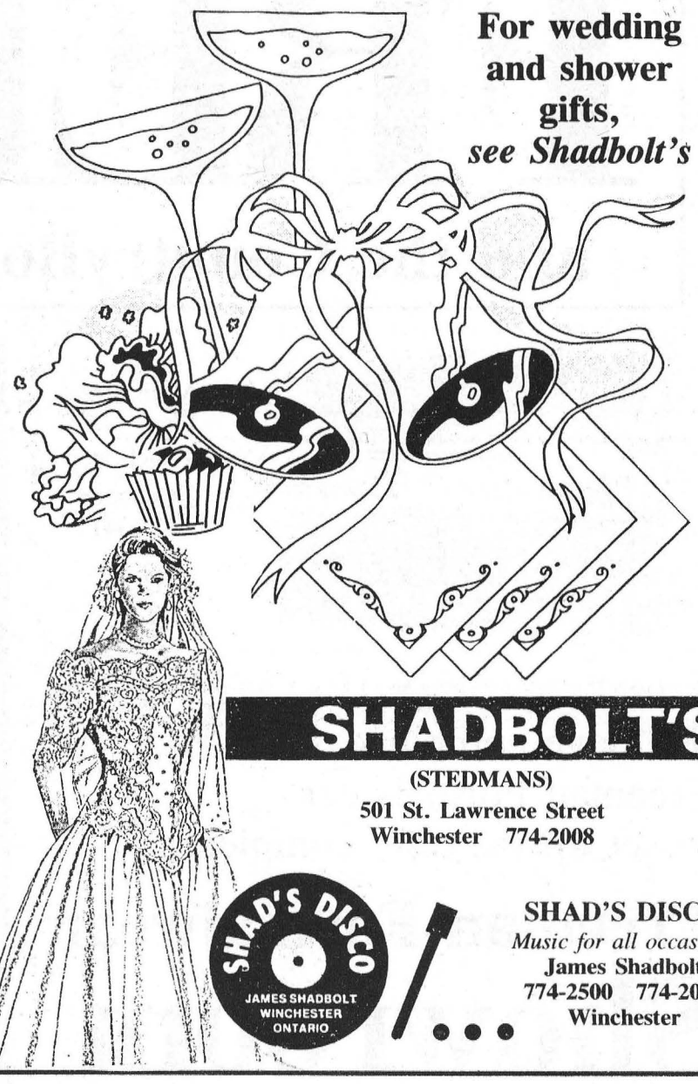

For wedding and shower gifts,
see Shadbolt's

SHADBOLT'S
(STEDMANS)
501 St. Lawrence Street
Winchester 774-2008

SHAD'S DISCO
JAMES SHADBOLT
WINCHESTER
ONTARIO

SHAD'S DISCO
Music for all occasions
James Shadbolt
774-2500 774-2008
Winchester

Jamaica's #1 All-Inclusive Resorts for Couples Only



For a honeymoon you'll never forget.

Our most popular destination for newlyweds, an all-inclusive escape.

Start your new life in style.
Give us a call now.
Strictly confidential.

Sandals Montego Bay • Sandals Royal Caribbean • Sandals Negril • Sandals Ocho Rios • Sandals Dunn's River

WINCHESTER TOURS AND TRAVEL
AGENCY LTD.

479 Main St.
Winchester



"The best thing you can do for our business is leave town."

774-2424

CHRYSLER **LeBARON CONVERTIBLE**



LeBaron Convertible

The LeBaron Convertible was designed, engineered, styled and structured as a true convertible, from the centre of gravity to the ingenious way the power top conceals itself behind the rear seat, totally encased.

Aerodynamic refinement; structural integrity - precisely what you deserve in a convertible. LeBaron raises them to new heights.

Plymouth
CHRYSLER
Dodge Trucks
SALES/SERVICE
At BOYD'S

BOYD CHRYSLER
Winchester, Ont.

CHRYSLER CANADA
DRIVING TO BE THE BEST



Phone **774-2520** Ottawa Direct **236-6505**
Sales - Service - Leasing
Parts - Body Shop

Serving Eastern Ontario Since 1936

We've Got You Covered!

FORMALWEAR RENTALS . . . FOR MEN AT THEIR BEST

FREEMAN

and the CountryBoy shop

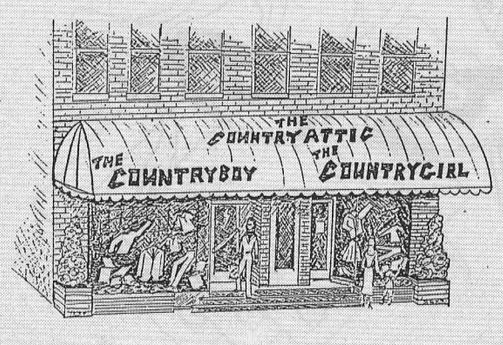

Main Street
East,
Winchester
Telephone
774-3341

Store hours:
Mon.-Thurs.,
9am-5:30pm;
Fri., 9am-9pm;
Sat., 9am-5pm

We are open Thursday nights starting April 1 for your convenience

We have combined with
Freeman Formalwear
to set up the only complete

Freeman Formalwear

Showroom

in Eastern Ontario

Samples of all Freeman Formalwear
on display now at the CountryBoy shop.

P.S. See you at the Bridal Fair

1990 Prices

Register now and save! Place one order before February 18, 1991 and outfit your entire wedding party at 1990 prices. The rest of your party may order at any time between now and your wedding date and still take advantage of these savings.

FREEMAN FORMALWEAR

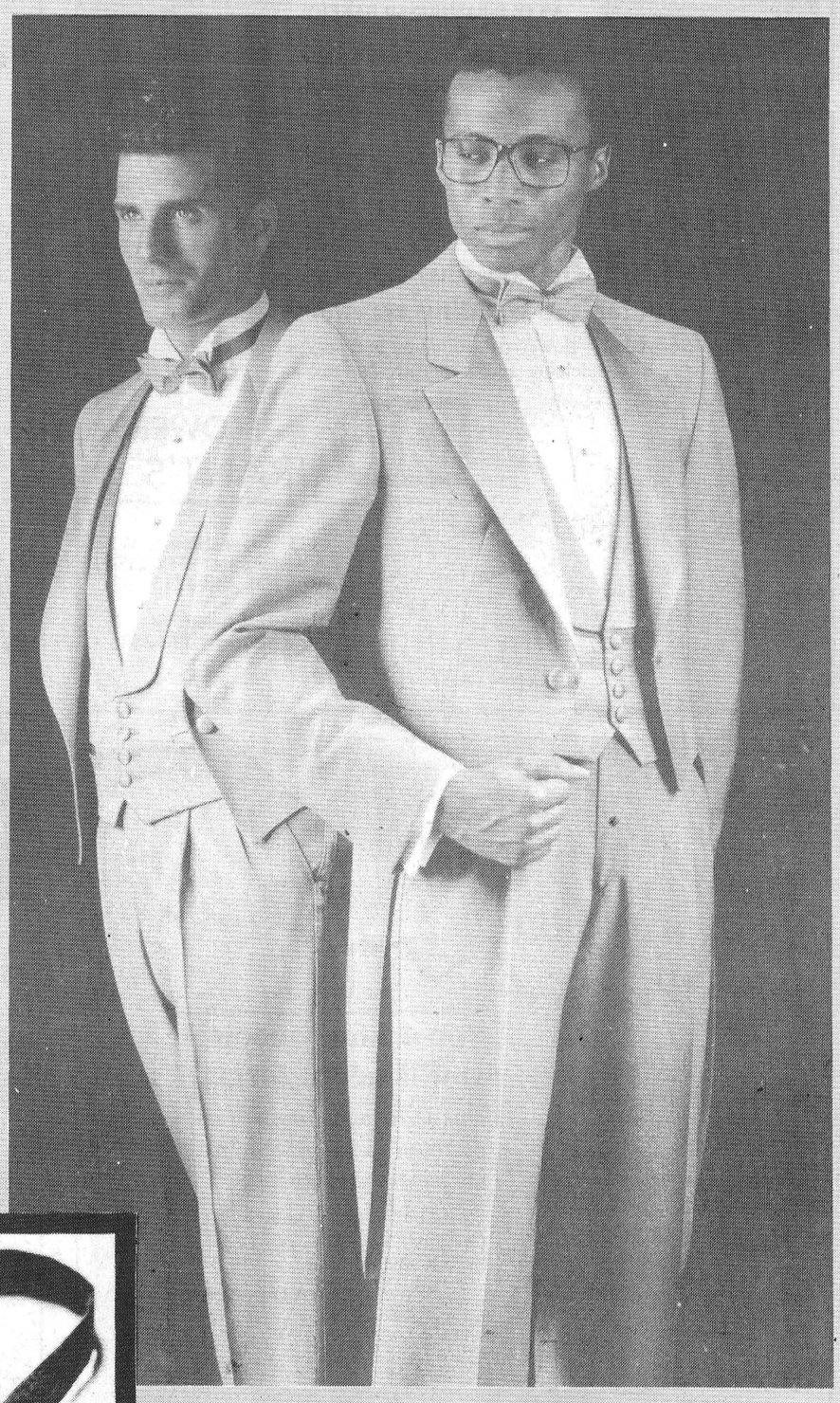





Don't rely on pictures.

Come in and see the **exact** colors, stylings and fabrics.

Presented by Canada's Most Reliable Formalwear Dealer.

There is a difference in formalwear.

Exclusive trend-setting styles and careful interpretations of classic and correct formalwear using lightweight exclusive fabrics from respected European mills. Tailored to the high standards you've come to expect from Freeman. Genuine leather footwear, made expressly for Freeman by Dack's. Authentic English top hats imported from Christy's of London. Boys' sizes in all styles. In-depth inventory. Sizes from boys' 2 to men's 60. Customized alterations to your measurements. Freeman Formalwear is tailored to fit like your own. When you choose Freeman, you order more than fine quality formalwear. You order the Freeman attitude to service... an attitude that will not let you down.

Freeman sells formalwear too. Most styles are available now and from the rental stock. Please enquire about availability and price.

FREEMAN FORMALWEAR

Choose the Freeman way!