CASCO to spend $3 million on waste plant improvements

by Don Moore
Chieftain Staff Reporter

Jack Stinson of Cardinal was the chairman for a public meeting on Tuesday evening, October 26, a meeting which had been called to review a proposed Requirement and Direction Order to be issued by the Ministry of the Environment to CASCO. And as a result of the Order, CASCO will be spending in excess of $3 million to improve their waste treatment facilities.

As such meetings go, it was well attended, with a number of concerned citizens on hand to ask questions, as well as Cardinal Reeve Jim McLaughlin and some members of Council.

MOE Regional Director Don Jeffs outlined for the meeting the schedule of actions which would be required under the proposal, and John Trainer, Superintendent at the CASCO plant, indicated the company's plan for meeting the requirements of MOE.

But when the technical jargon was stripped away, residents' concerns centred on the objectionable odour said to be emminating from the present sewage lagoon. MOE biologist Dave Dillenbeck down-played the risk of odours, and said that a properly operating lagoon should have "minimal" odour, and intimated that any smell would come from processes at the plant proper. But residents called the odour "unbearable at times"

Basically, MOE wants improvements to be made to the sewage treatment facility. Under the Order, the level of suspended solids in the effluent must not exceed 25 milligrams per litre, and the total phosphorus count must be limited. The biological oxygen demand or BOD, the amount of oxygen which is needed to break down the waste must also be limited.

During a brief coffee break, Mr. Jeffs became convinced that the residents did have a valid point, and promised the meeting that the Ministry would ensure a good design in any treatment process, and would expect good operation and significant improvements to be made.

CASCO estimates that the improvements that are being asked for by MOE will cost in excess of $3 million. The treatment plant alone is expected to account for nearly $3 million in costs.

Reeve Jim McLaughlin was concerned that some of the costs would be passed on to the Village, since the CASCO facilities handle the sewage from Cardinal Village. He inquired as to the possibility of obtaining grants to offset any expense to the taxpayer. Officials were unable to say what percentage of the total sewage was on account of the Village,but it was thought that the Cardinal portion was relatively small. MOE officials could only say that grants were available, but generally only for capital expenditure relief. The door was left open for the Village to apply for a grant, but Mr. Jeffs suggested that Cardinal should first deal with CASCO on the matter.

The CASCO proposal would see a bulk volume fermenter, a covered pool, set in a quarter of the existing lagoon. This would convert about 75 per cent of the solid and dissolved wastes into methane gas. The gas would be used to produce electricity, which in turn would be used to operate the waste processing equipment.

The new bulk volume fermenter is a Canadian designed anaerobic reactor consisting of a covered 3.9 million gallon lagoon with mixing headers and pumps. The other 3/4 of the existing lagoon will operate, as it does at present, as an aerobic lagoon.

Under the proposal, wastewater from the CASCO plant will go first to the bulk volume fermenter. This is where, after an 8-day retention, 75 per cent of the wastes are converted to methane gas. The overflow is then mixed with the Village waste in the aerated lagoon where 85 per cent of the remaining BOD will be consumed in the production of sludge. Clear effluent from the clarifier would be chlorinated and returned to the river.

The clarifier sludge, containing phosphorus, nitrogen and other trace elements, would be thickened and dewatered to form a set "cake" suitable for conditioning and fertilizing farmland. If farmers are unable to use the sludge, it would be disposed of at CASCO's landfill site off Blair Road.

Interested parties have 30 days in which to submit further views to MOE. Written submissions should be sent to the Ministry of the Environment at 133 Dalton Avenue, Box 820, Kingston, Ontario, K7L 4X6. Inquiries may be directed to the Ministry's Regional Office at 613-549-4000.

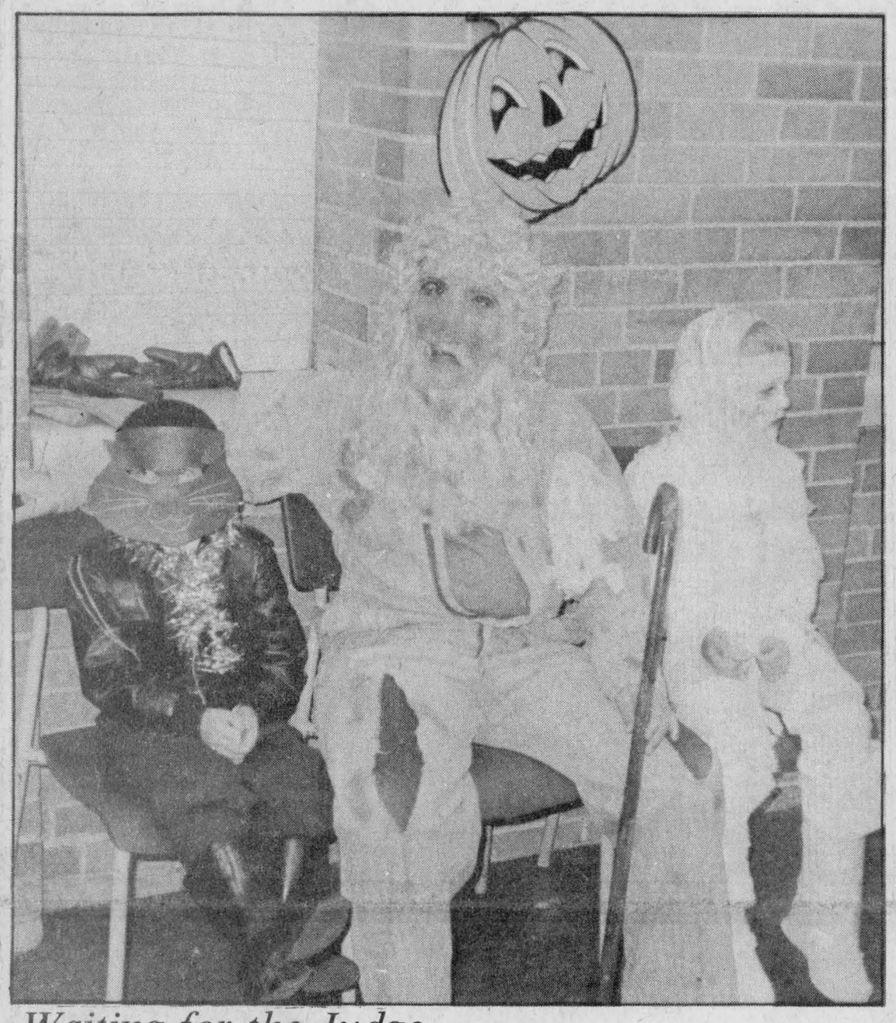

Waiting for the Judge

There were many interesting costumes on hand for this year's Iroquois-Matilda Lions hallowe'en Party. It was a night of good times and enjoyment with friends, with games and guessing contests besides the costume judging. *Chieftain Photo - D. Moore*

The Chieftain

Wednesday, November 5, 1986 | 12 Pages | Vol. 5 — No. 43 - Price 35 Cents

Iroquois Council decides to support Onaping Falls' opposition to Bill 38

by Joan Grant
Chieftain Staff Reporter

One of the major issues discussed at Iroquois Council on Tuesday, October 28, was whether to support the resolution from Onaping Falls with regards to Provincial funding for recreation.

Bill 38 of the Ontario Governments Act is going into second reading and if passed would redirect lottery funds from Lottario and Wintario into a general tax fund, rather than reserving the money for recreation purposes only. Some of the money will be used to support new hospital beds across the province.

Iroquois Council decided to support the resolution from Onaping Falls council to protest Bill 38. Council is of the opinion that there should be a guaranteed funding for recreation.

It was moved by Iroquois Council that the Village of Iroquois enter into an agreement with the United Counties of Stormont, Dundas and Glengarry for the provision of a basic extrication rescue kit for the Iroquois Fire Department.

This rescue kit was available a few years ago and at that time the Fire Department was not in favour of purchasing one according to Reeve Rooney. "We recently spoke to the Fire Chief and now the department is ready to accept the extrication kit", he said.

There will be no need to purchase any extra equipment to go with the rescue kit as the fire department already has the necessary equipment.

The new playground equipment installed by the Lions Club is completed and I recommended a street light be installed for safety purposes at the east end park as soon as possible, said Councillor Lorraine Fader.

The Lions Club are looking into the possibility of putting a play structure at the west end park at a later date.

The lease on the Xerox copier at the Clerk's Office has run out, and if it is kept for another few years parts will be hard to get according to Clerk - Treasurer, Betty Marlin.

"I have checked into the possibility of leasing a new Xerox copier and the cost will be an additional $13 per month, said Clerk-Treasurer Betty Marlin. The new copier will do enlargements, reducing, much clearer copies, and be much faster to operate. There is a promotion credit of $500 towards supplies or more equipment if a new copier is leased now, she said.

It was decided by Council that for an additional $13. per month they should lease a new Xerox copier.

The next meeting of Iroquois Council will be Tuesday, November 11th.

Jaime to undergo more treatment

by Sandra Lee Johnston
Chieftain Staff Reporter

In less than one month, Jaime Adams, her mom and dad will once again wing their way to Baltimore, this time to St. Joseph's Hospital.

Lorraine has been on the telephone to Johns Hopkins Hospital in that same city to check with Dr. Kopits, that surgeon who specializes in "little people" and their unique problems.

The first call was late last month to gain permission to remove the leg splints. You'll recall these were to prevent Jaime from moving her legs until they healed. The bones for her neck fusion were removed from the front of each leg just below the knee-cap. The "splints" were half-casts that fit on the underside of her legs, right down under her feet, reaching from her thighs. The fronts of her legs were bandaged of course to prevent infection. Then, two large elastic bandages were wrapped completely around the legs. These were removed and some initial therapy took place several times a week when a V.O.N. visited their home. This time was well spent . . . when Jaime's dad removed the splints on October 20th and therapy began in earnest, the strength was not long in returning to her legs. A testimony to the amazing healing power of this youngster.

The leg incisions are healed very well and she moves her legs with no effort at all.

The "halo pins" are looking good - thanks. There is no drainage from them and while Lorraine continues to paint them

•continued on Page 5

Cardinal Council learns that hydro rates increase by 4.9%

by Sandra Lee Johnston
Chieftain Staff Reporter

November 3rd's Cardinal Council meeting learned that Hydro rates are increasing by 4.9 per cent for the coming year while Edgerton Baker Fuels informed them that oil prices are going down and are guaranteed not to rise.

Quite a lengthy discussion ensued concerning the James Street Trunk storm sewer. A letter from Best Foods drew Council's attention to the unacceptable condition (as far as they are concerned) at Middle and James Street of the storm sewer. The catch basin on the north side of James is no longer functional according to them and since installation of their new substation on the south side of James, want it removed.

Totten - Sims - Hubicki, the municipalities' engineering firm commented by letter on this matter. The enormity of the project as specified and the price tag (nearly one half a million dollars) were questioned by Council. As well as the cost, the County Road Department believe that the size and depth of sewers were major stumbling blocks to the project. They did agree, however, to pay their share (19 per cent) if the Council did embark on it. It is one hundred per cent grantable from the government.

The same department asked Council to consider the desirability of restricting heavy traffic on Dundas Street from Highway 2 to Bridge Street. A by-law would be necessary; no decision was made.

Truck Route Signing, as suggested by a counties by-law once again sparked discussion. The intersection of Bridge, Dundas and Lewis Streets being signed as a 4-Way-stop for an introductory

•continued on Page 7

New apartments to be built in Iroquois

There will be no lack of apartments in Iroquois if plans of local developers come to fruition.

A deal is in the works to construct a 20-unit, 5-storey apartment building in Iroquois. The building would provide an elevator, and each apartment would have a balcony facing south overlooking grassy areas.

It is expected that each apartment would provide about 1100 square feet of living space. Plans also call for ample parking spaces to be provided.

Remember those who served their country

On November 11 we pause in a silent remembrance of the men and women who served their country that we might remain free. Many did not return. They gave their lives so that we could live in peace.

Stop a minute on the 11th, and at the services in our Churches, and with the Royal Canadian Legion, that we should not forget what we owe to the sacrifices made by those who served.

Remember that they fought to preserve our way of life and the traditions that go with being Canadian. The freedom that we now enjoy we owe to them, yet take for granted. And remember that the pause of silence is for peace.

Throughout the year, wear that poppy in your heart, working for peace every day.

this week

Cable Television arrives

For those who waited patiently, the good news is that Cable hook-ups can now be made. See page 2.

Hallowe'en celebrations conclude

Another year's celebrations are over. Accounts of local happenings are throughout this issue, and pictures also.

Cardinal United Church celebration

A 151st Anniversary was celebrated in Cardinal. Pictures and story may be found on page 10.

Legion poster winners

Once again the entries in the Royal Canadian Legion poster contest were impressive. A list of winners is on page 12.

FRANK AULT EXCAVATING LTD
CONTRACTING & RENTALS
652-4858
BRINSTON - ONTARIO K0E 1C0
Excavating, Sand, Fill Gravel, Fence Lines, Rock Trucks, Bulldozers.

CHARLIE'S SPORT SHOP
Morrisburg & Prescott
HOCKEY SALE NOW ON!
PROPANE FILL-UP
Open till 9 p.m. evenings
Sunday 1-5 p.m.

Opening ceremony held for new plant

Although the new plant has been in operation since last June, the official opening came on Wednesday, October 29 as Cardinal Reeve Jim McLaughlin pushed a button to start in motion a modern bottling assembly line.

In his remarks the Reeve noted the good relations that have existed between the company and the Village. He believes that increased employment will occur with the new plant in full operation.

It was only in May of last year that Canada Starch Company announced plans to build a new facility in Cardinal, and contractors were on the site in August, 1985. By June of 1986 the new plant was in operation, with a Mazola bottling line being commissioned. The Best Foods complex now consists of liquid packaging, syrup mixing, starch packaging, refining of edible oils, storage and distribution. Best Foods operates as a self-sufficient company, except for basic utilities.

A laboratory in the building is used to test materials, oil, syrups and starches; the area includes a microbiological laboratory and taste panel evaluation room.

Syrup mixing tanks are installed on "load cells" that enable operators to precisely measure the correct amount of ingredients required for each batch of syrup. Best Foods has also installed highly sophisticated equipment for plastic packaging. Automatic palletizers have been custom designed to handle 15 different products and sizes.

Leading manufacturers of nationally branded consumer food products. In addition to the production at Cardinal, the company also manufactures Hellman's Best Foods mayonnaise and Skippy peanut butter at its plant in Baie d'Urfe, Quebec.

Mr. E. Wells, plant manager welcomed employees and guests to the opening, after which Dave Hyde, Vice President of Operations, and William Masterson, President of Best Foods Canada made brief remarks. The Official Opening was declared by Cardinal Reeve Jim McLaughlin.

A tour of the plant followed the opening ceremonies, and a reception was held at 1 pm at Sacred Heart Church Hall.



Hallowe'en baking at Benson Public

During the integrated classes that were held at Benson Public School last week, Grades 1 and 3 children helped Mrs. Bell make pumpkin muffins. Other activities were carried out at the same time in other classrooms.

Chieftain Photo - D. Moore



Balloon travels 400 km

Brenda Miller holds the balloon that she and husband Jim found outside Quintan Products last Wednesday. The baloon had been released two days previously in Toronto as part of a fund raising activity at Franklin Community School. *Chieftain Photo - L. Roberts*

Cable T.V. arrives in Iroquois Village

It is here. Cable Television has arrived in the Village of Iroquois. The receiving dish installation has been completed at the water treatment plant, and cable has been strung throughout the Village.

And by the end of the week the first house installations should be made. For a limited time, subscribers will be given a package deal, giving access to 16 TV channels, with the usual installation charge being waved. For $19.95 plus tax one can get two months of basic cable, two months of additional outlets, and two months of remote control cordless converter service.

Officials of Cablenet, the cable TV company, are confident that about 75 per cent of the homes in Iroquois will take the service, and after the two month trial, most will retain the service.

Balloon travels faster than mail

A balloon was found in a field next to Quintan Products on Carman Road in Iroquois last Wednesday. But it was no ordinary balloon.

The balloon had been released in Toronto as part of a fund-raising venture on October 27, and the balloon travelled about 400 Km, if it came in a straight line, to land in Iroquois two days later. Jim and Brenda Miller, partners in Quintan Products Inc., found the balloon. A note with the balloon indicated that it had been sent aloft by George Zegas, age 9, of Franklin Community School in Toronto. The funds raised through the scheme were to go toward purchase of sports equipment and musical instruments for the students.

Jim Miller has already returned notice of finding the balloon to the Franklin School.

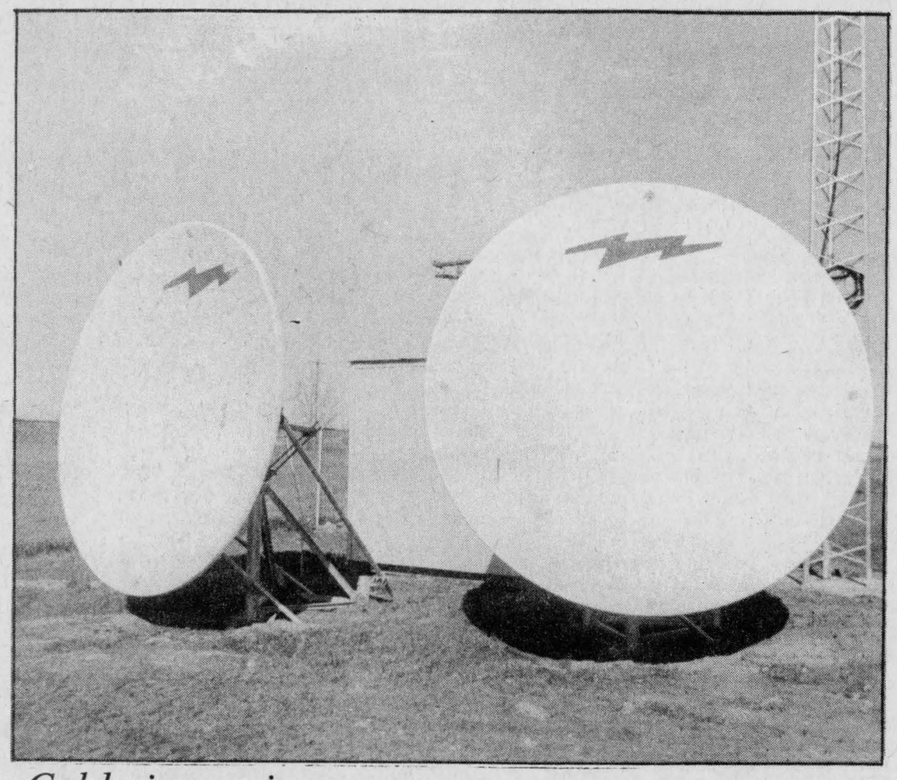

Cable is coming

The earth receiving station dishes are in place at the Iroquois water treatment plant, and cable has been strung throughout the Village, so residents will soon be enjoying the luxury of Cable Television. *Chieftain Photo - R. Cormier*

All Your Insurance Needs Under One Roof
Brister INSURANCE BROKERS LIMITED
Morrisburg Shopping Centre
Telephone (613) 543-3055
Life - Disability
Car - Boat
Homeowner - Tenant
Group Insurance
Commercial

HOME ENERGY SAVERS

Losing valuable energy through your doorways

Are you losing valuable energy through your doorways? If you are, and you're thinking of replacing them, be sure that the new ones will be energy savers. The things you should look for in a new door are stability, thermal resistance, cost, appearance and security.

Stability and thermal resistance go hand in hand. Look at the weatherstripping - it should be strong, secure, resilient and easily replaceable since it will be under a lot of stress from movement and traffic. Because all doors can warp or change shape, try to find weatherstripping that can be adjusted, particularly if it is attached to the surface of the door. Make sure there is weatherstripping on the hinged side of the door as this is often overlooked.

Insulated doors are the most energy efficient. They are filled with a high RSI material and are a substantial improvement over regular uninsulated doors. But because RSI values depend on type of material and thickness, check the door's actual insulating value with the manufacturer or distributor.

Door Consultants say that doors vary substantially in price. The average cost of an uninsulated wooden door is about $200 to $300, while the average cost of an insulated metal or wooden door ranges from $300 to $500. A wooden door with double glazing would be even more expensive, the bottom of the line ranging from $300 to $500.

They say the most cost-efficient and popular door installation today is a steel insulated door, because it is energy efficient and comes with its own frame and weatherstripping. With a wooden door, you often have to purchase the frame and weatherstripping components separately. The installation of a prehung door or steel insulated door is easier and cheaper, involving less labour because most of the work is already done.

Appearance and security are not as complicated. Appearance is simply a matter of personal choice. Choosing a secure door just requires common sense - you need a solid door with a proper strike plate, hinges on the inside and reliable lock.

With garage doors the rules are pretty well the same. Make sure the door is airtight, because even an unheated garage can limit heat loss from the house if it is well sealed. Weatherstripping must be of the heavy duty type since garage doors are very heavy. Consultants say there are a number of insulated garage doors on the market, and they have proved to be quite energy efficient.

Hidden condensation

Hidden condensation can be the most complicated problem in your house — it can cause structural damage, stain walls and ceilings and ruin insulation.

The most common sign is wetness of water stains on the inside of the roof or ceiling below. The likely causes are moisture seeping into the building structure from the living area; broken or leaky vent ducts; air leakage around light fixtures, attic hatches or the chimney; a leaking roof from damaged shingles or eavestroughing; or vents that are blocked by insulation, dirt or other materials.

Common solutions include sealing leaks in the roof, installing an air-vapour barrier to prevent humidity in the house from getting in the structure, plugging cracks in walls or attic, and adding extra ventilation.

Visual heat loss check

If valuable heat is seeping out of your house, a visual check of its exterior can pinpont the causes.

Does the snow melt away from the foundation of your house quickly? If so, you probably need more basement insulation. Basement heat loss is generally very high, particularly if the walls extend more than 30 cm above the outside ground level.

If the snow melts quickly from your roof or if you have chronic icicle formation, heat loss through the roof is high. And when the icicles melt, damage will result to roofing materials and eavestroughing.

Peeling paint on the exterior walls of your house could indicate that moisture inside the house is seeping into the structure. Making sure that the inside surfaces of exterior walls are airtight and providing better exterior ventilation of wall structures are the two best solutions.



Poppy Blitz in Cardinal

The Cardinal Legion Branch 105 held its annual poppy blitz on Sunday, November 2nd in Cardnal. Miss Leslie MacIntosh was visiting her grandmother on John Street and is pictured purchasing a poppy from Mrs. Fran Hill, a member of the Cardinal Legion Ladies Auxiliary. *Chieftain Photo*

Finally... a Cure for the Common Cold.



Energy efficiency is a guaranteed cure for those chills you get with your electricity or gas bill, for those shivers you feel when you hear about the cost of heating oil, and for those coughing fits you seem to develop every time you see how much you pay for hot water.

Energy efficiency, in fact, cures almost every cold-related ill you and your house suffer from.

Next time you are building or renovating a home, remember, even with lower energy prices, energy efficiency is an excellent investment. Energy efficiency will improve the comfort of your home, as well as be financially rewarding. So don't suffer needlessly from the effects of the common cold. Proper home energy management and good energy habits will cure it every time!

It's called energy efficiency.

Energy, Mines and Resources Canada
Hon. Marcel Masse, Minister

Énergie, Mines et Ressources Canada
L'Hon. Marcel Masse, Ministre

Canada

Cascade Theatre staged in Iroquois

If you were not at the Iroquois Public School last Saturday, November 1 to see the Cascade Theatre production of "That Scatterbrain Booky", then you missed a very entertaining play. And it was informative too, with a message about the Great Depression days of the 1930s.

The play was adapted from the book of the same name by Bernice Thurman Hunter. During the course of the play the audience were given an insight into family life in the '30s, with the father out of work, the children constantly hungry, and money in short supply. Characters in the play were portrayed by David Jorgensen, Valerie Jorgensen, and Heather Lee Mills.

Cascade Theatre is based in Toronto, and works mainly throughout Southern Ontario, but has recently made a swing through the Ottawa area. Their appearance in Iroquois was sponsored by the Iroquois Public Library.

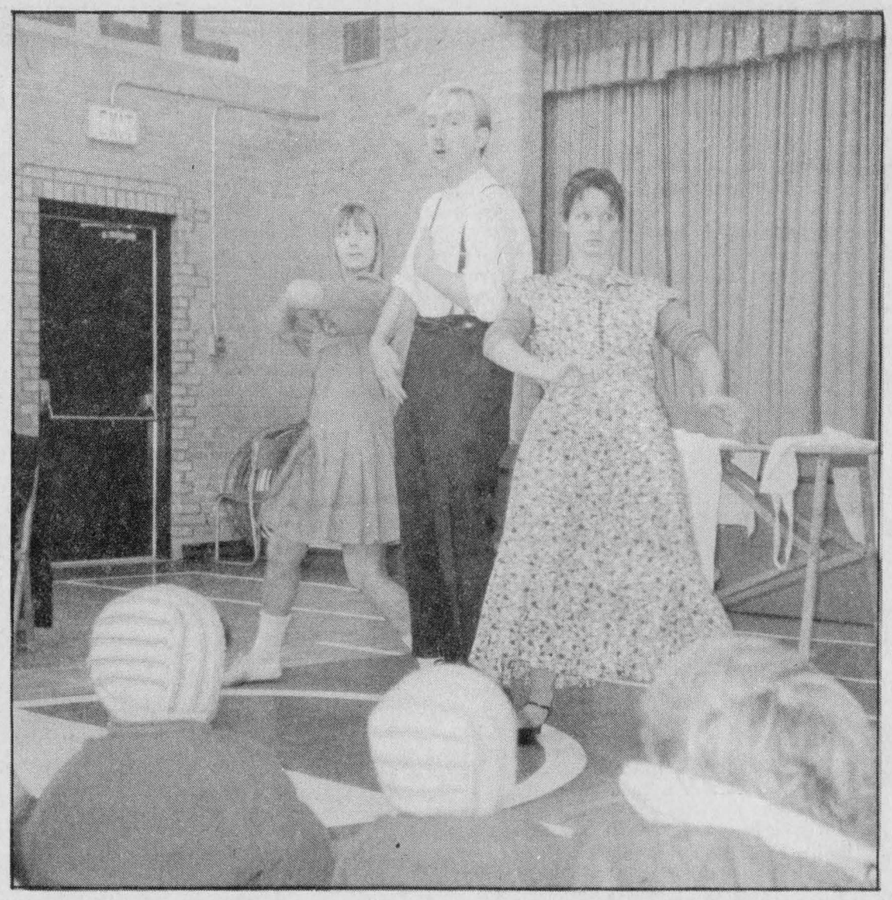

Cascade Theatre production

An entertaining production of "That Scatterbrain Booky" was staged at the Iroquois Public School last Saturday. The players were brought here under the sponsorship of the Iroquois Public Library.

Chieftain Photo - D. Moore

Charisma in town on November 6th

Tomorrow, November 6, an all female group will be entertaining at Seaway District High School. Charisma, a trio of sisters from Landing, New Jersey, are the first all female group to place on the National Gospel Charts with their song "Your Love Shines Through".

The concert will go on stage at 7 p.m., Thursday, November 6. Tickets are not available in advance, but will be $3.00 at the door. The concert will feature a variety of music which will reach both young and old with a gospel message.

The group have won many awards both in gospel and secular contests throughout the United States. Charisma consists of three teenage girls, orginally from London, England. Kathleen is 15, and her twin sisters, Patsy and Angela are 19 years old. For the past seven years they have travelled hundreds of thousands of miles with their parents spreading the gospel through word and song.

New recreation building being built at Brinston

The construction of a changing room and concession booth building in Brinston was started two weeks ago by Triple-B-Structures Ltd. of Williamsburg.

Matilda Township recreation committee accepted Triple-B's tender of $46,672 and the concrete block building should be completed by November 28.

The company has been granted permission for an extension on the completion date in case of delays due to bad weather.

The 26-foot-by-32-foot building will house two change-rooms, washrooms, an improved serving booth and a storage room. The building is going up behind the municipal office in Matilda Memorial Park next to the baseball diamond.

Local contractors will be contracted to carry out the electrical, plumbing and other work needed.

To date ball teams had to use portable washrooms and a small concession booth.

The funds to be spent by the committee will come out of a $62,429 fund established over the last few years from land severance taxes.

The costs will be shared by a Wintario grant.

The Recreation Committee is also taking into consideration a permanent rink to be built northeast of the township office.

The rinks used in the past have been constructed on the ball diamond each year where they can take advantage of the park's lights.

The committee will need the financial help of another Wintario grant to make the construction of a permanent rink possible. They are seeking a dollar-for-dollar commitment from the government lottery agency.

Mountain Seniors hold meeting

The October 28th meeting of the Mountain Township Senior Citizens opened at 11:15 a.m. with the singing of 'O'Canada' followed by the Lord's Prayer. Guests and new members were welcomed by all.

The minutes of the September meeting were approved as read. The treasurer gave his report also the kitchen crafts and tour committees on November 8th the group will travel to Ottawa by bus to attend Sounds and Saddles at the Civic Centre. The bus will leave South Mountain at 12:20 p.m., Mountain 12:30 p.m. and Winchester at 1:30.

Mr. Ben Crowder will lay a wreath on behalf of the Senior Citizens November 11th at the Nationview Public School in South Mountain.

Christmas dinner will be held on December 10th at 12 noon. Tickets will be available at the November 26th meeting. Members will pay $4.00 and non-members $8.00.

Bowling continues in South Mountain on Mondays at 1:30 p.m. Euchre parties are planned for November 17th, December 1st and 15th in Mountain Township Hall. Mr. & Mrs. Keith Barkley were thanked for donating monagramed pens for the euchre tables. Morris Hyndman was also thanked for his donation toward new playing cards.

Grace was sung-followed by a lovely pot luck dinner.

The Mountain group were in charge of the entertainment. Gladys Imrie began by reading "Thoughts for Peace" and "Prayer for Peace". Louise Shaw and I Forgive, My Saviour Lives and There's Somebody Bigger Than you or I. Jill Durant told of her 11 day trip to the United Nations in New York with 99 youths. The trip began with a tour of the Governor General's Residence and the Parliament Buildings in Ottawa then travelling to Montreal, Toronto, Niagara Falls, Philadelphia, Arlington Cemetary and spent the night at Gan Mills.

Two USCO flags and a plaque wre dedicated at this meeting. The flags were donated by Mildred Sims and Matt Hastings the poles by the Winchester Legion and installed by Lorne Crowder and Ben Crowder. The inscription on the senior citizen plaque, as read to the group by Gladys Imrie, depicts seniors as non racial, non sectorial and non political. A dedication prayer was read by Norma Crowder and Louise Shaw and "Let There be Peace on Earth".

The meeting closed with a poem "In Times Like These".

Woodhouse

Now in Progress
Holiday Season Sale

Savings in all Departments
•Sofas •Recliners
•Dining & Bedroom Sets
• etc.

Shop Now While Selection is Best!

LAYAWAY NOW FOR CHRISTMAS DELIVERY

"We finance our own credit"
125 King St. W., PRESCOTT 925-3944
Woodhouse Furniture
11 Russell St., SMITHS FALLS 283-0101



Plumbing emergencies won't wait. Call anytime!
Lyle Jacobs
GENERAL CONTRACTOR
Cardinal
657-3474

HITACHI

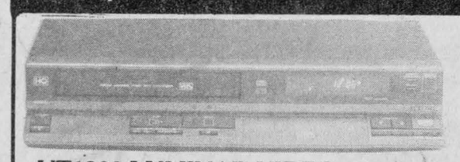

VT1200 LUMINAR VIDEO
HQ with DOC. 2 video heads. Enhanced visual search on SP mode. Automatic power on. Full mode display. 24 function wireless remote control with 10 key direct channel access. Cable ready 107 channels with 80 position electronic tuning system. Automatic rewind. Repeat play. 4 event 14 day all channel timer. Programmable instant recording timer. One buton recording. 8 hour recording using T160 tape. Television unified capable. Rewind with power-off. Automatic timer. High speed visual search on all 3 speeds. Memory stop. $609.95

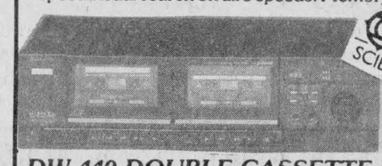

HITACHI SCIENCE FOR THE SENSES

DW-440 DOUBLE CASSETTE DECK
•2 heads/2 motors, Dolby*™ B (NR), 6 points LED meter, soft touch mechanism, high speed dubbing one touch dubbing, continuous play. Frequency response: 30-16,000 Hz., Wow and flutter: 0.09% WRMS, S/N ratio: 66 dB, (WxHxD) 435x115x218 mm. $299.00



DA-400 COMPACT DISC
•Full size, black cabinet, Horizontal front loading system, Self program search system (SPSS). Digital random program search (DRPS), Free section music repeat, index search, dynamic range: 95 dB, (WxHxD) 435x83x264 mm. $329.95

OPEN: Tuesday to Saturday - 8:30 a.m. to 5:30 p.m.
Styles & Mc Intosh
We offer the best products on the market at the best prices possible.
RADIO'S, STEREO's, T.V., VIDEO's APPLIANCES, ANTENNAES -SATELLITES -- CASETTES- RECORDS VIDEO TAPE RENTAL

•Hitachi •MayTag •Woods •Moffatt
•Channel Master •General Electric •Electrohome

NEWS!

GUARANTEED OIL PRICE 1986-87-88

FACT
WE CAN GUARANTEE THE PRICE OF YOUR OIL AT OUR FIRM FOR 2 YEARS!

FACT
IT PAYS TO STAY WITH OIL!

FACT
FIRST IN ONTARIO TO OFFER YOU THESE GREAT SAVINGS!

CALL TODAY

MORRISBURG 543-3440
CHESTERVILLE 448-2182
WINCHESTER 774-2518

EDGERTON-BAKER
A Division of Universal Terminals Ltd.

THE IROQUOIS CHIEFTAIN

A community newspaper serving the Seaway valley

A member of the Canadian Community Newspaper Association and the Ontario Community Newspaper Association

TELEPHONE 652-4395

Published every Wednesday at Iroquois by the Chieftain Publishing Company

Publisher & President - **G.A. Crawford**
Managing Editor - **Brian Crawford**
Sales Manager - **Ann Marie Crawford**
Contributing Editor - **Ken Kirkby**

SUBSCRIPTIONS $14/YEAR LOCALLY - $16/YEAR OVER 40 MILES OR HOUSEHOLD DELIVERY - $48 PER YEAR FOR OTHER COUNTRIES
SECOND CLASS MAIL REGISTRATION 1361
P.O. BOX 529, IROQUOIS, K0E 1K0

MP's to debate Aird Report this fall

by Noble Villeneuve, M.P.P.

Elaine and I thoroughly enjoyed once again attending the Nor'westers' Beaver Club of Glengarry annual gathering of Wintering Partners. The meal, as always, was delicious and plentiful and, of course, the numerous discussion with the Wintering Partners, the Comforting Squaws, the Voyageurs and the Coureurs de Bois were invigorating and enlightning to say the least. Congratulations once again to the Nor'westers' Beaver Club of Glengarry for a most successful dinner and dance.

Another overwhelming success which I had the pleasure of attending was the Winchester District Memorial Hospital Auxiliary. International Bazaar and Festival. The high school auditorium was filled to overflowing with auxiliary members and guests participating actively in the folklore and food of many countries from around the world. These representatives of a large number of international communities reflected very authentically the music, dress, and foods of the countries they represented. To all members of the Winchester District Memorial Hospital Auxiliary and, indeed, to all participants in this very colourful International Bazaar and Festival, sincere congratulations and I am sure the overwhelming success and, support of this event will ensure its occuring on an annual basis. Once again congratulations to the Winchester District Memorial Hospital Auxiliary for the very fine work done over the past number of years and for your financial assistance to the Winchester and District Memorial Hospital.

The Ministry of Housing and the Village of Chesterville have just signed an agreement under the Low-Rise Rehabilitation Program. This agreement will premit the Village of Chesterville to upgrade 10 older rental apartments in the municipality.

PAY EQUITY, HOUSING, AIRD REPORT HIGHLIGHT FALL SITTING

The fall sitting of the Ontario Legislature promises to be lively as MPPs debate the implications of the Aird Report, the government's housing policy and proposals on pay equity.

The Aird Report, an examination of the personal finances of Cabinet Ministers and recommendations on measures to avoid conflict of interest prepared by former Lieutenant Governor John Aird, has raised more questions than it has answered.

Fifteen members of Cabinet have been found to have broken Premier Peterson's conflict of interest guidelines. While Mr. Aird states that he does not believe any Cabinet Minister has profited from this situation, Brantford MPP Phil Gillies points out that the Aird Report did not investigate possible cases of misuse of government information or government influence, which was the brunt of investigation by Legislative Committees looking into the Caplain and Fontaine affairs.

New measures to ensure conflicts of interest do not arise are needed. Aird recommends that Cabinet Ministers fully disclose all their holdings and withdraw from all Cabinet discussion on issues that could touch on their private financial interests.

Government housing legislation, Bill 51, has come under tough criticism by both Progressive Conservatives and New Democrats while it was under examination by the Resources Development Committee.

The testimony of both landlords and tenants appearing before the Committee indicates that Bill 51 may result in rent increases in excess of 15 per cent while introducing retroactive rent controls.

Assistant Deputy Minister of Housing, Gardner Church, told the Resources Development Committee that low-income tenants could suffer some financial hardship because of the legislation. The Minister of Housing told the Committee that the government has yet to consider what options it might provide low-income tenants pressed by rent increases resulting from Bill 51.

Key legislation to be introduced this fall is Bill 105 which will introduce equal pay for work of equal value, commonly called pay equity, into the core of the Ontario public service.

All three parties agree that there is need for pay equity legislation in Ontario to lessen the wage gap between men and women performing substantially the same work.

Bill 105 only deals with the core of Ontario's public service. Progressive Conservatives believe the Bill should be broadened to include all employees who were affected by the 1982 Provincial Inflation Restraint Program.

This would include employees of Ontario Hydro, the Ontario Northland Transportation Com-

•continued on page 10

Door to door sales

The recent horror of the sexual assault of a young Vanier girl, selling chocolate bars door to door to raise money for her school, is a reflection of a new wave of fear for personal safety, which is sweeping across the nation.

The case, which shocked the public, is a sign that people are being forced to realize that age-old practices, like door to door canvassing, have become obsolete and, in the case of the young people, a threat to mental and physical wellbeing.

The reaction to the widely publicized incident has led many school boards to ban the practice of students canvassing and will ultimately send a stiff wind of action through a number of organizations...especially groups which depend on the fund raising ability and manpower supplied by children.

Groups which immediately come to mind are Girl Guides and Boy Scouts, minor sports organizations and paper carriers.

The days of safety, particularly for the young people of Canada, are gone.

The tide of change has been coming for some time and even the celebration of goblins and ghosts has a new element of fear attached to it...more than just the fear of an extremely gruesome costume, or of bigger kids taking bags of loot.

The fear of Hallowe'en and of candy that is unsafe has become something associated with every day of the year, not just with one day.

The assault on the youngster in Vanier is sick, disgusting and perverted. It should not be tolerate or shrugged aside as merely a reflection of the disintegration of society.

There is no excuse for attacks on anyone, but the degradation of children should be something that is, above everything else, intolerable.

Regardless of the mental condition of the attacker(s), they should be punished to the full extent of the law.

At one time, door to door canvassing was part in parcel of belonging to an organization.

I'm sure many can recall a time when they sold, or collected, something for a group or club, whether it was apples, cookies, chocolates or pledges for an athletic event.

Fund raising of that sort allowed youngsters and young adults to meet and associate with neighbours. It allowed youths to develop communication skills and taught them to be able to accept responsibilty.

Now youngsters are accompanied by parents and guardians and are warned against going out alone.

Children are the future. If we can teach them to be cautious without being neurotic, we will not have managed to hold back the tide of change, but will have managed to diverted its course.

JA

LOOKING BACK

Ten Years Ago, November 3, 1976

Iroquois Soccer Champs

The **senior "A" soccer team** from **Iroquois Public School** became the champions for the three United Counties last Thursday by winning games against their competion from **Vincent Massey Public School** and **Berwick Public School.**

Long Term hospital employees honoured

The Winchester District Memorial Hospital held its first **Long Term Service Award and Retirement Dinner** at the Talisman Motor Inn, in Ottawa. **Mr. T. Rance,** Chairman of the Public Relations Committee acted as chairman of the dinner.

Twenty-five year and over employees, **Mrs. Grace Mulloy, R.N.; Mrs. Audry Pollock, R.N.; Mrs. Mable Ogden, R.N.; Mrs. Leila Helmer** and **Mr. Stan Marriner** were presented with corsages and boutonniere by **Mrs. C. Manley,** Director of Nursing.

Retired emplovees, **Mr. Stewart McDonald, Mrs. Doris Hyndman, R.N.; Mrs. Marjorie Empey, R.N.;** and **Mrs. Roma McMillan.**

50 Years Wed

The Haddo Community Hall was gayly decorated with gold and white streamers, bells and balloons to celebrate the occasion of the **50th Wedding Anniversary of Wilbert and Winnie Safford,** life time residents of Matilda township on October 20th.

Leading Holstein farmers honoured

Two Iroquois area farmers were among those honoured at the annual banquet and dance held by the **Dundas County Holstein Breeders** in Chesterville. **Mr. Henry Geurkink** of Brinston and **Martin Verberg** of R.R. 2, Iroquois placed second and third respectively, in Highest R.O.P. and supervised D.H.I. herd averages for Dundas Conty. First place winner was **Carl Smith** of R.R. 3, Chesterville.

Four new members for Iroquois Lions Club

Induction ceremonies were held for four new members at the last meeting of the **Iroquois Lions Club.** the new Lions were: **Christopher Gleeson, Bob Trayner, Mac Casselman** and **Frank Tatton.**

Fifteen Years Ago, November 3, 1971

Eastern Star Annual Installation

Moonlight Chapter 224 Order of Eastern Star held it's Annual Installation of Officers for 1971-72 in the **Fraternal Hall** on October 28th.

The new slate of officers are: **June Streeton,** Prescott Marshal; **Evelyn Coleman, Chaplain; Lottie Merkley, D.D.D.G.M.; Organist Hilliard Adams,** Warden, **Clarence Shaver,** Sentinel.



Cemetery at Halle, Netherlands, 1940

It was early in World War II when four fliers met their deaths over the Netherlands, and were buried at Halle, in the province of Gelderland. This was the home town of Grada Lieverdink, whose book "The Open Door" chronicals a deeply-moving account of the harbouring of refugees during the war.

Photo courtesy of Grada Lieverdink

Improvements to Dom. Tex. lagoon

One Year Later

One year ago the provincial Ministry of the Environment issued a report that recommended that Dominion Textile Limited improve its sewage control plant so that it could operate more efficiently. The report said that the Caldwell Mill should provide more treatment to the mill's waste before being sent on to the Village's plant.

Ministry officials were of the opinion that changes could not be made immediately, but thought that improvements could be in place within a year. At that time the company already had tests underway to help decide what best to do about the problem.

Late last year, further meetings were held between Dominion Textile, Iroquois Village and the Ministry of the Environment in attempts to improve the sewage treatment even more. And some months ago, the Ministry decided that an enlarged sewage lagoon was the answer to the treatment of effluent emitted by the Caldwell plant.

Now, as the land has dried somewhat, action has begun in earnest on the enlarged lagoon. Because of the weather, a completion date has been hard to estimate.

"Remembering"

How do we cope with happiness, like weddings, etc. We do remember them!

How do we cope with sorrow, rain and sadness, of long ago? We want to forget that.

We have on November 11th a very special day. "Remembrance Day." That has to do with happiness, sorrow and sadness.

Happiness for the Countries in Europe, which became free, after 5 years of suffering.

One of those countries was the Netherlands. People, yes they do remember. It was heartwarming to read the letters on my desk from the Canadian Veterans, about the wonderful hospitality they received every time they visited the old battlegrounds in the Netherlands. They had beautiful rememberings because that land was, after many years, still very thankful, they experienced that.

But what about the sadness, sorrow and pain? Should that be forgotten? When people are going to the Netherlands, don't forget to go the cemetery and walk there; you will see how well they care for the graves of the brave men who sacrificed their lives. The Canadian men and women were all volunteers, and still they came, and gave their lives for freedom's sake.

My family and I were in the Netherlands this year and we paid our respects to a Jewish Cemetery.

It was in the midst of the country, and the scenery was beautiful, it was also very silent, no noise from cars on the highway. You hear only the singing of the birds, in the flowering trees. We walked along the stones, we read the names, many were young. For "God We Trust" was on some stones; that gave them courage to give their lives for Peace.

We left that place, with tears in our eyes, and a lump in our throats. We said, "Shalom brave soldiers, we will not forget." "Shalom" till we meet again, "Shalom".

Living now in Canada, we are thinking of the men who are in the Veteran's Hospitals, and talking to doctors and nurses who were there also on the battlefields and to the families who lost husbands, sons, daughters. It would be very ungrateful, if we should forget. We thank the Lord for all those who gave all that they had.

We live here in a free country. I hope that the younger generation will remember what a price has been paid to regain freedom again.

Let us pray that while we are living here in a free country, that it may stay that way, for years to come. "Should we forget?"

No never. "Let us Remember".

Grada Lieverdink

The Iroquois Chieftain welcomes your opinion. Write "Letters to the editor", Box 529, Iroquois, K0E 1K0

Name-the-kitten contest

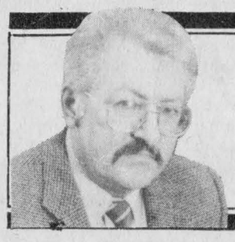

Peter Hessel

I don't know how we get into this kind of trouble all the time. You'd think that with three young children, a house that's too big for us, a lawn that takes six hours to cut, two cars that are falling apart, and a half a dozen unfinished projects on my desk we have enough to do. So why are we getting a kitten?

I'll tell you why. Because Duncan wanted a dog. After long, careful consideration, Elizabeth and I decided to postpone the acquisition of a dog for a while. Poor Duncan is old enough to love and cuddle a dog, but not old enough to care for one. And the adults are not ready to take on the extra responsibility.

So a compromise was reached. We are getting a kitten. Alexander and Stephanie can hardly wait till their kitten is weaned which will be shortly. Duncan is quite disinterested. He doesn't think cats are pets. He wants a dog.

Nevertheless we picked our kitten from a litter of five. It is a black and white boy kitten that will enter our household very soon. We've tried to find a name for him, but we can't agree.

Stephanie insists that the kitten should be named Julie, Jeannie, Janie or Jennifer. The fact that he is a tomkitten doesn't bother her in the least. But Alexander thinks that it would be "stupid" to give a girl's name to a boy. Which in turn moves Stephanie to tears.

Duncan doesn't care. He says we could call the cat "Mouse Catcher", as far as he is concerned. He thinks of a cat as a utilitarian device like a vacuum cleaner or a lawn mower. He just likes dogs.

Elizabeth suggested some very elegant names like Felix, Septimus and Julius. Nobody else like them, although I would not object too strongly to Julius. This was beginning to be a major problem.

My own solution - to name the kitten Tricks because we would have it in the house for Hallowe'en - was greeted with about as much enthusiasm as a call for bedtime. Clearly, we have reached a stalemate.

What we need is a long list of tired and proven, honest-to-goodness cat names from which we can make an intelligent, systematic selection. If we had about a hundred names to choose from, we could each pick ten names we felt comfortable with and see how many of them overlap. We could then narrow the choice down very quickly.

It is for this reason that - once again - I come to my readers for help. When I asked for zucchini recipes, our mail lady had to work overtime. In November I will write more on that subject. So with the zucchini campaign behind me - an unqualified success - I sincerely hope to hear from many of you. I promise that one name suggested by a reader will be adopted for our new kitten. The person submitting the winning name will receive an autographed photo of pussy and a letter of thanks. The runners-up will be acknowledged in a form yet to be determined.

To make it easy for you, I ask you to clip the bottom part ot this column and mail it to The Editor of this paper who will forward it to me.

Of course, you may send as many names as you wish, the more the merrier. And you may use extra paper if the "coupon" isn't big enough.

Don't let us wait too long, though. This kitten needs a name right away. Before Duncan gets his way, and the poor animal is called Mouse Catcher.

Clip here.....

I suggest the following name(s) for Peter's new family kitten:
.....
.....
.....
.....

My name and address:.....
.....
.....
.....
.....

Comments and/or suggestions:.
.....
.....
.....
.....

the bottom line

PLANS TO EXPAND the shopping facilities in Iroquois seem to be on hold for a little while, with the proposed rezoning of the former Texaco service station property having been withdrawn.

AT FIRST SIGHT IT WOULD SEEM that a few extra stores or commercial establishments would be good for the Village. But without some growth in population, can the existing Village stores stand further competition?

★★★ ★★★

AN EXAMPLE OF THE ENERGY AND PUBLIC SERVICE that is provided by the Royal Canadian Legion was shown last Saturday when the Boucks Hill Branch officially opened their new addition.

COMRADE ROGER RICHER OUTLINED the contributions that the Legion has made to the Williamsburg area over the years, and it was an echo of the service provided by all Legion Branches.

★★★ ★★★

THE MINISTRY OF REVENUE HAS BEGUN to mail Property Tax Grants to eligible Ontario seniors who have filled out their 1986 applications.

THE AMOUNT OF PROPERTY TAX GRANT depends on the senior's occupancy costs for the year, and on the amount of the Interim Property Tax Grant that was sent out in the spring.

★★★ ★★★

A PROPOSED AMENDMENT TO THE LEGISLATIVE ASSEMBLY ACT has been introduced to establish "MPP" as the official designation for members of the Legislative Assembly of Ontario.

PERHAPS THIS WILL CLEAR UP THE CONFUSION that exists as to whether our Provincial representatives are Members of the Legislative Assembly, or Members of the Provincial Parliament.

★★★ ★★★

PERHAPS RELIEF IS IN SIGHT TO HELP with municipal taxes. Recently the Province gave Hawkesbury a special grant to offset reduced tax revenues.

OF COURSE, THE NECESSARY MONEY will still come from the tax payers pocket, but since it comes from an Ontario Grant program, the bite will be taken at a different level and will not be as noticeable.

★★★ ★★★

HUNTING SEASON IS NOW OPEN. And that fact was brought sharply to mind as we narrowly avoided hitting a deer which was crossing Highway No. 2 an evening ago.

ARE THE DEER MOVING INTO THE VILLAGE to avoid the hunters? Or is it just a coincidence that we see deer more often in November?

*** ***

THIS WEEK'S BOTTOM LINE: If you make your job important, it is quite likely to return the favour.

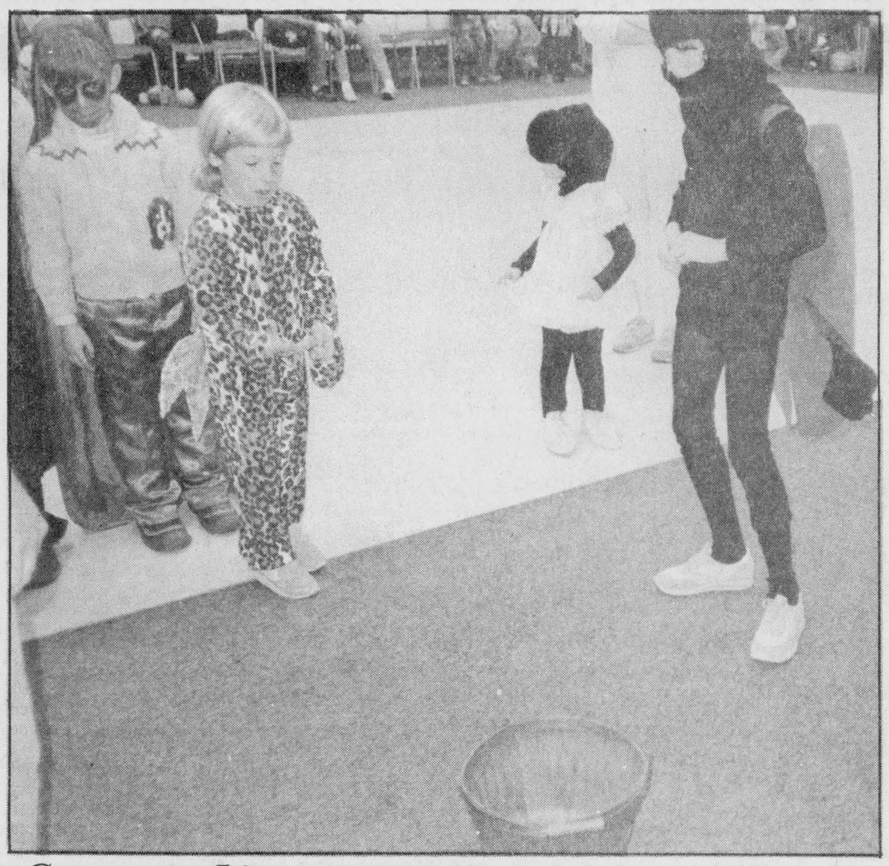

Games at Lions costume party

Some of the entertainment at the Iroquois-Matilda Lions Hallowe'en costume contest was the peanut toss. This annual affair is becoming increasingly popular with young and old alike. *Chieftain Photo - D. Moore*

Lions annual Hallowe'en party a success once again

The popular Hallowe'en costume party, an annual affair that is sponsored by the Iroquois-Matilda Lions Club, was a great success again this year. Held in the Iroquois Civic Centre on October 31, the event attracted a large crowd.

Costume judging was done in 5 divisions according to age; and in each division there were prizes for the best costume, for the funniest, and for the scariest. The judges had a difficult time in deciding winners from all the great costumes.

In the under 5 age group, the prize for the best costume went to Ashley Zewuster. Prize for the funniest costume was taken by Daniel Cummings. Jeremy Johnston's costume was judged to be the scariest.

Barbie and Stephanie Law took the best costume prize in the 5, 6,& 7 age group, with Rochelle Croteau having the funiest, and Allen Leightizer judged the scariest. In the 8, 9, & 10 age group, Donald Klaehn took the prize for having the best costume; Scott Runions had the funniest, and Mathew Charbot took the prize for the scariest costume.

In the 11, 12, & 13 age group, it was Allison Banford with the best costume, Melanie Thompson with the funniest, and Brian Holmes with the scariest.

There were not as many entries in the age 14 and older group, but the costumes were very good. It was judged that Niki Easter had the best costume, with Lisa Croteau the funniest, and with Sandra Johnston wearing the scariest.

The winner of the guess the number of chicklets was Mike Easter. Brian Holmes was closest in guessing the number of jelly beans in the jar, and Donald Blaine had the best guess for the licorice filled jar.

Jane Graham provided great music, and the MC for the evening was Danny Hoffman. Judges were Iroquois Councillor Lorraine Fader, United Church Minister Rev. Herb Klaehn, and Kemptville Lions Club member Don Moore.

FARM-GUARD

Now there is a completely new plan to meet all the insurance needs of today's farm owner. With the Farm Guard policy from The Co-operators you insure your home, contents,outbuildings, machinery,livestock, produce and supplies. Liability is also included.

Call today for information about the many coverages available with Farm-Guard protection.

the co-operators Insurance Services

LORNE MELLAN INSURANCE South Mountain 989-5480

HOME • BUSINESS • TRAVEL

Insurance Agents...

before you renew your client's employee-group health and dental benefits plan, ask me for information on a Blue Cross program. Your client will be glad you did.



For details contact:
John Dancause
275 Slater Street
Suite 1504
Ottawa, Ontario K1P 5H9
☎ (613) 233-5318

BLUE CROSS

6385-1C

In The Churches



United Church of Canada
Matilda Pastoral Charge
Rev. Allen Tysick
Hulbert Valley - 9:45 a.m.
Brinston - 11:00 a.m.

Anglican Church of Canada
Parish of Morrisburg/Iroquois
Rev. David Crawley, Recotr
543-3904 Office - 543-2867 Home
Sunday, November 9th
Pentecost 25
Holy Communion
St. James, Morrisburg - 8:00 a.m.
Holy Trinity, Riverside Hts. - 9:30
Morning Prayer
St. James, Morrisburg 9:30 a.m.
(Regular Church School)
St. John's, Iroquois 11:00 a.m.
(Regular Church School)

Free Methodist Church
Cardinal Free Methodist Church
Pastor: Robert W. Cox 657-4510
Sunday School 9:45-10:45 a.m.
Morning Worship - 11:00 a.m.
Children's Church Provided
Corner of Second St. & Shanly Rd.

Christian Reformed Church
Williamsburg, Ont.
Minister: Rev. Wieger DeJong
9:30 a.m. - Morning Service
7:30 p.m. - Evening Service
Nursery provided during services
"Faith 20" can be viewed every morning at 5:00 a.m. on Channel 6.

Rev. James MacGillvray

St. Cecilia's Church
St. Mary's
7:30 p.m. Sat. night
11:00 a.m. Sun. morning
St. Cecilia
5:00 p.m. Sat. night
9:00 a.m. Sun. morning

Knox Presbyterian Church
In Canada
KNOX CHURCH, IROQUOIS
Rev. Tijs Theijsmeijer
B.A., M. Div.
Church - 11:00 a.m.
No Sunday School at 11:00 a.m.
worship sessions through summer

United Church of Canada
IROQUOIS UNITED CHURCH
Rev. Herb Klaehn, B.A., M. Div.
Church Service and Sunday School 11:00 a.m.
Men's Breakfast 9:00 a.m.
(First Sunday of each Month)

Philadelphia Pentecostal Church
Cardinal, Ont.
Invites YOU to come and worship with US!
Rev. R.P. Vernon
Services:
Sunday School - 10:00 a.m.
Morning Worship - 11:00 a.m.
Evangelistic Service - 7:00 p.m.
Free Transportation
Call 657-3244 or 657-3349
Come and Expect a Miracle!

Morrisburg Pentecostal Church
Pastor: Robert W. Farbin
Church: 543-2681 Home: 543-3450
Wednesday 7:00 p.m. Family Night
Sunday 9:45 a.m. Christian Education Hour
10:45 a.m. Worship the Word
7:00 p.m. Priase Gathering
Dial-a-Prayer 543-3456

United Way

The Leeds and Grenville United Way Campaign has reached $88,248. This is 29.4% of the campaign objective of $300,000.

The Ontario Government employee campaign coordinator, Judy Cronin, reports 100% participation from the Ontario Provincial Police - Prescott Detachment and the Tourism & Recreation - Brockville office, also, donations from the employees of the Ministry of Correctional Services have more than double from last year.

Donations from private donors are over $14,000 and donations from locally based corporations are over $13,000 to date.

The campaign has completed its third full week and organizers are working hard to complete the campaign in early November.

If you can give, please give generously.

Bird Notes

by E. G. AVERY

It was interesting to note the reaction of the birds to the feeders when we put them out last week. The first was a new one, of clear plastic with a domed roof; it hung untouched for almost a week before the Sparrows decided to try it. Then on Friday two old feeders were put in the same places as they have always occupied. The silo hangs in the Lilac bush, and the small door-feeder attaches to the glass by suction. On Saturday morning a small flock of Evening Grosbeaks arrived, descending on all three stations, as well as checking the ground. Later on a female House Finch appeared, and lost no time in taking a meal from the door-feeder. A Blue Jay tried it too, but it is really designed for Chickadees and other small customers, and Big Blue looked quite awkward in his efforts to get a foothold on the narrow tray.

Good news apparently travels fast in the bird world. Friends who were travelling in Northwestern Ontario at the same time as we were in the Southern parts of the province brought home an interesting list of wild "critters", including several Porcupines, Racoons, Mink, flocks of Juncos and, of course, Geese. The Canada Geese have been making the head-lines quite consistently this Fall, even appearing on a CTV news segment filmed at the Upper Canada Migratory Bird Sanctuary near Ingleside. Excellent shots of those spectacular landings on the water, and demonstrations on how to eat corn-on-the cob in nothing flat.

A few Warblers can still be found as they gradually make their way to winter homes in the Southern States. Pine Siskins which resemble some Warblers have come to a few feeders in town, and they will probably stay; they are small, brownish, with many fine streaks and touches of yellow on the wings.

FROM THE FRONT

Jaime Adams

with disinfectant medicine her smile tells how well her daughter is progressing.

Since the removal of the splints, Jaime seems to have found a renewed gusto to enable her to forge on along her road to recovery. It may be the ability to cross her legs, bend her knees, feel her feet being tickled (what rascal would do such a thing?) and kicking after three months of immobility is incentive enough to inspire Jaime and allow her to see bright light at the end of the tunnel, so to speak.

How well do you think you would hold up if flat on your back for four months? I tend to think that I would not be as cheerful and in such high spirits as this wee lady. There's a song that goes something like, "When the going gets tough - the tough get going" - I guess they know Jaime.

Contributing to her continually bright outlook, are the cards, visitors and gifts, some who re-appear from time to time to check on her progress. It helps I'm sure to know people continue to care.

Lorraine takes Jaime out for walks in her wheelchair, weather permitting to give her some fresh air, a change of scene and a visit with Town folk.

The V.O.N. still visits twice a week to keep a professional eye on Jaime. The way Glen and Lorraine speak they may soon be more than qualified in this area.

Jaime's Sunday School teacher is a neighbour and she arrives on Tuesdays to keep Jaime up-to-date with her lessons. This is an important time for her, prayers play a huge part in her struggle to live a fuller life.

There are few, of any age, with Jaime's wisdom and her insight into pain, fear, exhilaration or depression. She truly amazes this writter every time I visit her.

A tutor is helping Jaime to maintain the pace of her class at school. Five hours per week, plus homework with no recess time keep Jaime occupied and chipper. She was just completing her daily tutorial when I arrived the other day and the laughter emitting from her room left me nothing to query - she was having fun and learning in the process - nice stuff for sure.

Like any red-blooded girl in this town she was disappointed that she would miss going out "trick or treating" but, if you called at her house Friday night you saw she didn't miss all the fun. Her colour was more that of an envious being from some remote planet and her halo had grown silver knobs; but, as she lay in her wheelchair just inside the entrance, a large, red-lipped grin was spread across her beaming face. It befell her to pass out treats to various scarey, funny, silly and just plain ugly candy poachers arriving at 83 Maple Avenue.

Fun aside, it is during the next few weeks that Glen and Lorraine will be setting the wheels in motion to prepare to take Jaime back to the home of the Orioles.

Dr. Kopits has promised faithfully that all things going as anticipated, Jaime will spend three weeks of intensive therapy once the halo and body cast are removed. This being the case she'll be home to hang her stocking alongside her sister's and brother's for Santa on December 15th.

Provisions are being made for X-rays of Jaime's lateral cervical spine, lying beneath the halo apparatus to be taken at a local hospital and read in Baltimore as this story is written (taking and reading must occur within a 24 hour period).

But, even the Young and The Restless gets boring after such a long stretch and Jaime does get bored. She has a grand knack for amusing herself and has developed talents no one knew existed.

She may not be a threat to either Madonna or Dolly Parton but she has entertained me on several visits and now, thanks to Glen accompanies her vocals on a guitar.

Keep a stiff upper lip Jaime -- Keep smiling -- we're still all pulling for you.

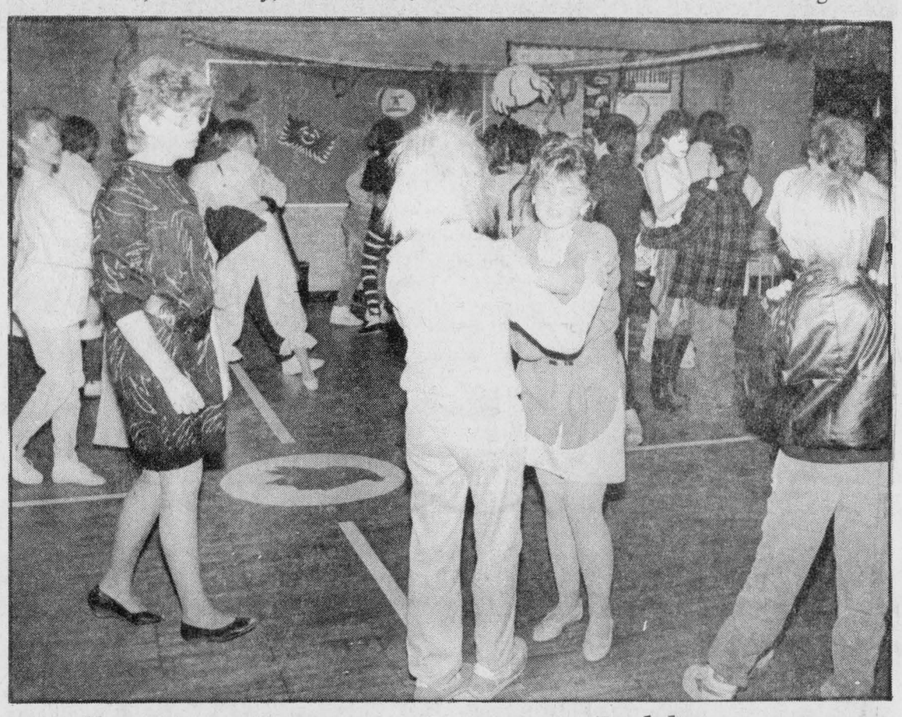

Hallowe'en Dance at Iroquois Public

Students at Iroquois Public School enjoyed an afternoon Hallowe'en dance in the school gym on Friday. Games and storytelling also were a part of the activities that were held. *Chieftain Photo - R. Cormier*

MITSUBISHI®

Our new line of '87 MITSUBISHI TVs are arriving daily from 14" to 37" models. Come in and use our lay-away plan for Christmas.

THIS WEEK'S SPECIAL:

MITSUBISHI H.Q. 328 VCR's CABLE READY

499.95

PLUS 52 FREE MOVIES (1 PER WEEK)

From Now until December 31st
All VCR's have a 2-Year Guarantee instead of 1 year

SEAWAY VIDEO
Hwy. 2, Morrisburg 543-3889

GOOD NEWS

Your CANADA PENSION PLAN is changing for the better.

As of January 1, 1987:

On January 1, 1987, your Canada Pension Plan will change. These changes put your Plan on a solid, long-term financial foundation.

It's important to know what benefits are available because your Plan provides you and/or your family with a basic level of earnings protection when you retire, become disabled, or die. You will, however, have to apply for the benefits when you believe you are eligible.

The information that follows highlights the major improvements. It's good news!

Financing a better tomorrow
New financing arrangements will make and keep your Plan more secure than ever.

Right now you and your employer each contribute 1.8% of your earnings up to a maximum amount. Each year until 1991, the contribution rate will rise by 0.2% and from there until 2011 by 0.15%. If you make the maximum contribution, you will pay about $26 more in 1987.

A wider choice of retirement options
After January 1st, you can begin receiving your CPP pension as early as age 60. You could qualify even if you are not *fully* retired.

If you begin your pension before age 65, your benefits will be less because you will have contributed less and will get the benefits for a longer period of time.

Or, if you choose not to start your pension until after age 65, (up to age 70), your monthly benefits will be greater.

Your pension would normally be payable the month after your 65th birthday. For each month between that date and when your pension begins, your benefit will be adjusted by 0.5%. This adjustment will apply for as long as you receive the benefit.

Increased disability benefits If you qualify for disability benefits, your monthly payment will now be significantly increased. For example, the maximum disability pension in 1987 will increase from $487 to more than $635 per month.

As well, anyone entering or returning to the work force will have disability coverage after contributing in 2 of the last 3 years, in which contributions could have been made.

Survivor benefits continue on remarriage
If you receive survivor benefits, they will now continue even if you remarry.

If you remarried and had your survivor benefit discontinued, you can have your benefit reinstated.

Splitting pension credits If your marriage ends in divorce, each spouse will be entitled to one half the "pension credits" you earned together. After January 1, 1987, the credits can also be divided if your marriage or common-law relationship ends in separation.

Sharing your pension When you and your spouse receive your CPP retirement pensions, the benefits you've both earned during your life together can be shared if either of you makes this request.

Additional benefits for dependent children
In the past, dependent children were limited to one flat-rate benefit, even if both parents had paid into the Plan and died or became disabled.

Should the same happen now, your children would be entitled to *double* benefits.

Improved 'Combined' benefits If you are entitled to a combination of survivor and disability benefits, the maximum monthly amount you could receive will now be greater.

As for combined survivor and retirement benefits, these will now be more generously awarded to those who qualify.

Building on a solid foundation Being financially prepared for the future is a responsibility we all share. Your new Canada Pension Plan now gives you a stronger foundation. It's a sound base, and it's up to you to build on this foundation.

It's never too soon, or too late, to begin building for your future. We hope you'll start today.

You may need further information to better understand these changes. For booklets about your Canada Pension Plan, call the toll-free number below or fill out the coupon and mail it to:

CPP-INFO
P.O. Box 5400
Postal Station "D"
Scarborough, Ontario
M1R 5E8

1-800-387-8600
In Toronto, 973-6868

I'd like to know more about my new Canada Pension Plan. Please send me the 'good news' in English ☐ in French ☐ about
☐ Retirement Pension
☐ Disability Pension
☐ Death & Survivor Benefits
☐ Pension Credit Splitting
☐ Flexible Retirement
☐ Financing your CPP

Name
Address
City
Province
Postal Code 02

CANADA PENSION PLAN

Changing for the better. Find out.

Health and Welfare Canada Santé et Bien-être social Canada

Canada

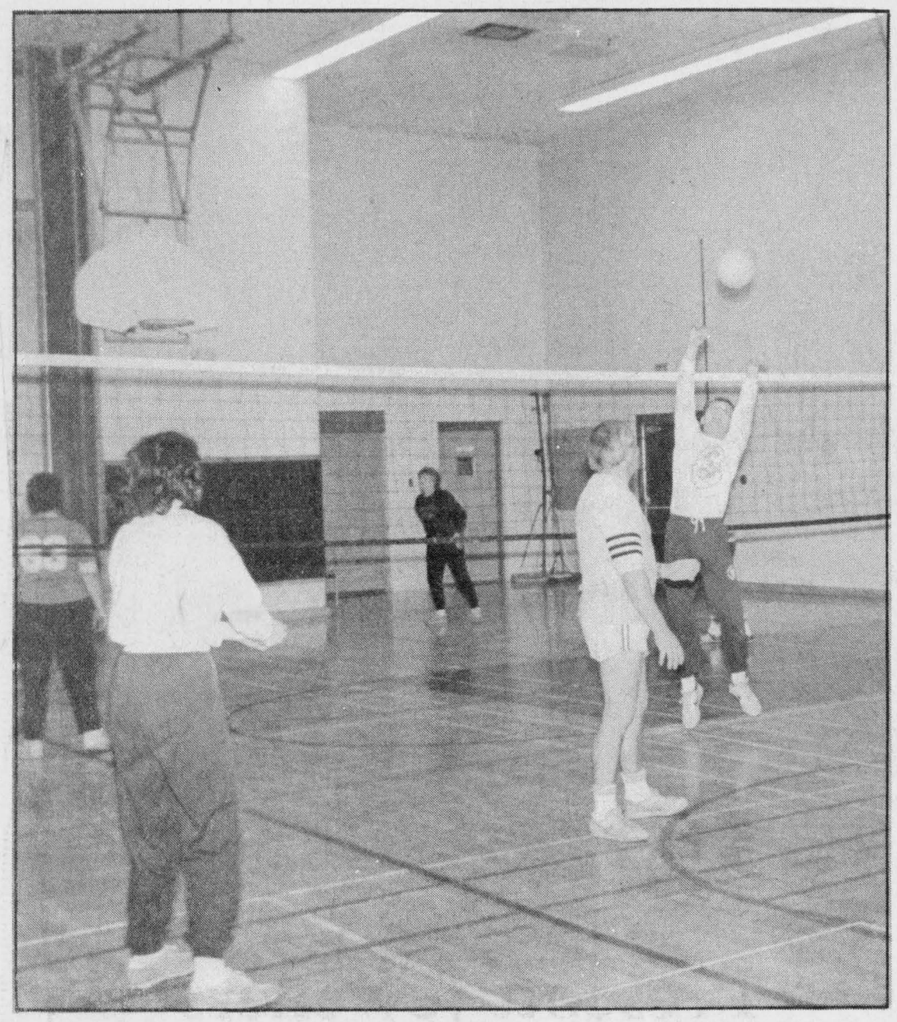

Co-ed volleyball at Seaway

Getting warmed up for a co-ed volleyball game is half the fun. Volleyball is played every Tuesday evening in the gym of Seaway District High School and provides an evening of exercise and enjoyment for area adults. *Chieftain Photo - D. Moore*

Winchester Hawks slip down to fourth

In the Alex English Division of the Junior B Hockey League, Winchester Hawks lost two more to slip into fourth place.

On Friday, October 31, Winchester lost to the Alexandria Glens by a score of 6 to 1. This was the third loss in a row for the Hawks. Mike Sargent was the lone scorer in the losing cause. And on Saturday, November 1, Alexandria again beat Winchester, this time 5 to 3. Mark Smith had one goal, and John Guy scored twice for the Hawks.

In another Hallowe'en game, it was Metcalfe 7, Char-Lan 5. Char-Lan went down to defeat once more on November 1 at the hands of Metcalfe, 7 to 4.

In other inter-locking games, on October 29 Clarence Creek tied Ottawa South 3-3. On October 30, Navan took Ottawa West 9 to 8 in overtime.

Standings

Alex English	W	L	T	Pts.
Metcalfe	4	2	1	9
Char-Lan	4	3	0	8
Alexandria	3	3	1	7
Winchester	3	4	1	7

Standings

Metro	W	L	T	Pts.
Ottawa South	3	2	1	7
Clarence Creek	1	2	3	5
Navan	2	4	1	3
Ottawa West	1	4	1	3

Top Ten Scorers	G	A	P
Brian Downey, Metcalfe	12	10	22
Leonard Seguin, Alex.	13	6	9
Peter Holmes, Metcalfe	8	10	18
Mike Jodoin, Char-Lan	8	9	17
Kevin Poapst, Char-Lan	9	7	16
Trevor McClatchie, Win.	9	7	16
S. Blanchard, Char-Lan	8	8	16
M. Lapensee, Char-Lan	5	11	16
Mark Smith, Win.	7	8	15
Mike Sargent, Win.	7	8	15

Broncos win one, lose one

The Cardinal Broncos came out of weekend competition with one win and one loss after games against Prescott and Athens on Saturday and Sunday.

On Saturday, the Broncos turned the tables on the Prescott Falcons, defeating the squad 8-6 on home ice.

General Manager, Mitch Collison said the team was really pleased with the game and said the Broncos lead Prescott through most of the game.

Although the Broncos would have liked to add another win to their record, they were stimed by the Athens Aeros in Athens on Sunday.

The final buzzer in the Sunday competition saw Athens ahead by three goals, ending the game 8-5 in favour of the Aeros.

Mr. Collision said the Aeros were more "up" for the game and showed their determination in the style of game they played.

The Broncos are in a three way tie for fifth place with Athens and Morrisburg in the Rideau-St. Lawrence division.

The Cardinal squad will host the league leading Kemptville 73s on Saturday, November 8th. Game time is 7:30pm.

In other Rideau-St. Lawrence games, on November 2 the Morrisburg Lions lost 5 to 2 to Westport Rideau. Westport lead 1-0 at the end of the first period, and had stretched their lead to 4 to 1 by the end of the second period. Jim Bennis scored the first goal for the Lions, and Lyle Schell had the second goal.

The Lions will play at home on Friday, November 7 against Brockville.

Bridge winners

Bridge winners for this week were:

Ladies - Emma Barkley and Doreen Empey

Gents - Alan McIntosh and Jim McGinn with Ruth J. Fetterly filling in.

Curling started for season

Curling has started in the Super League in Ottawa, and our local team has managed two wins against one loss so far. Mr. Sid Morrell, coach of the boys team is also getting ready for the zone playdowns in the Junior Pepsicola Division. The boys will be playing on the weekend of November 21 in Gananoque. The girls will also be in the zone playdowns but a time and place have not as yet been fixed.

In the meantime the teams are waiting for ice to be in shape in Morrisburg, and it is hoped that the ice will be prepared this week.



Witches tell them the best!

One of the staff of Iroquois Public School got out the make-up and costumes and special effects record to give the younger students a Hallowe'en story treat. The school held a dance, games and storytelling for their Hallowe'en celebrations on Friday afternoon. *Chieftain Photo - R. Cormier*

Seaway High School baseketball

Seaway's junior and senior basketball girls teams defeated Tagwi last week and are now preparing for the playoffs resumed to get underway in about two weeks.

The junior team won their match by a score of 36-28 and the seniors finished on top of their opponents by a 42-38 margin.

Volleyball action picks up again on Tuesday night. The games will determine if the teams end up in first or third place.

School Committee meets on Wed.

Wednesday, November 12 will be the next meeting of the School Committee at Seaway District High. The committee is still in need of parent members to round out the complement. At the last meeting Greg Pietersma was elected chairman; vice-chairman is Fernando Paulino. Secretary is Shannon Dea.

Weather Watch

The Dundas County Agriculture office released its rainfall statistics for the week of October 26-31 on Tuesday.

	Chesterville	South Mountain	Morrisburg
October	31.6	22.2	31.6
Year to date	785.4	785.6	726.3

Figures for the 16 year average for the area show that for the month of October, we had 94 ml. of rain representing 123% of the average.

For the year to date, the area has experienced 151% of the 16 year average for the period May 1-October 31 with 763 ml. having fallen.

Blakely, Craig, Viscount & Co.
Chartered Accountants
5th Street, Morrisburg, Ontario
P.O. Box 27 (613) 543-2981

A Death in the Family
The burden of funeral arrangements comes at a time when we are least equipped to handle it. We understand, and can help you through this time of sorrow with compassion and competence.
FAIRBAIRN FUNERAL HOME LIMITED
MORRISBURG, ONTARIO
TEL: 613-543-2271

15th Anniversary
SAVE - SAVE - SAVE
Store Wide Savings
25% OFF
(except carpets)
W. L. Peters FURNITURE & CARPETS
253 King West, Prescott 925-5622

Iroquois and district
Community Calendar

A public service provided by the businesses listed here in co-operation with this paper.

Saturday, November 8th: Movie at the Iroquois Legion at 8:30 p.m., on a Remembrance theme. Open to the public. No charge.

Saturday, November 8th: Bazaar and Ta Food Sale, 2 to 4 p.m., Iroquois Civic Centre, sponsored by St. John's ACW.

Sunday, November 9th: Royal Canadian Legion Remembrance Day Service in Iroquois, beginning 2:00 p.m. Parade forms up at 2:00 p.m. at Legion Hall, proceeding to Civic Centre for Remembrance Service at 2:30 p.m. Short Service at Cenotaph for Laying of Wreaths.

Tuesday, November 11th: Remembrance Day Services at Matilda Township. Community Hall, Dixons Corners. Service at 11:00 a.m., after the wreath laying ceremony.

Saturday, November 15th: Iroquois Fire Dept. Dance. Music Rhythm Incorporated. Dancing 9:00 p.m. to 1:00 a.m. Matilda Hall. $10.00 per couple. Light Lunch.

Saturday, November 15th: Kinette Club of Prescott will hold their 2nd Annual Arts and Crafts Show at the Parish Hall, Prescott. For more information contact Kinette Louise Hunter 925-4577.

November 21st, 22nd & 23rd: Tri County Crafts Sale, Cornwall Civic Centre Complex Salon B (downstairs).

List Your Community Events here Free

D & L VARIETY
★agent for Abels Dry Cleaning
★Cigarettes & Tobacco
★School Supplies
Iroquois Shopping Plaza

Styles & McIntosh
•T.V.'s •Stereo's
•Home Appliances
•Satellite Equipment
Iroquois Shopping Plaza
652-4397

PAUL'S TAKE-OUT FOODS
Fried Chicken
Hamburgers
5th St., Morrisburg
Phone 543-3255

JIGGERS RESTAURANT
• pizza
• spaghetti
• lasagna
NIGHTLY ENTERTAINMENT
Iroquois Shopping Plaza
652-4806 or 652-4805

RON FADER FURNITURE LTD.
Iroquois Shopping Plaza
652-4577

Beaupre Jewellers
Gifts for All Occasions
Gift Wrapping
Iroquois Shopping Plaza
652-4340

Seal a Shine SEAL -A- SHINE
Never Wax Your Vehicle Again
Fully Waranted and Insured
Interior shampooing and Scotch Guarding, also Regular Washes
Cars, Boats, Campers, Trucks, Vans
D & H Auto Care
Dundas St., Iroquois, Ont.
652-2107 appointments anytime 7 days a week
BEHIND PEGGY'S VARIETY STORE



BACK A FIGHTER. WITH EASTER SEALS.
The Easter Seal Society, ONTARIO

Going, going, but not gone.
Not yet.

Canada Savings Bonds ...since 1946
Everyone has someone to save for.

Catch them while you can.
Canada Savings Bonds are only here for a short time, so you'll have to hurry to buy them. Don't delay or they'll be gone.

Once again, a good rate of return.
The 1986/87 Canada Savings Bonds earn 7¾% interest the first year, and a guaranteed minimum rate of 5¾% for the next 6 years to maturity.

Rates on current bonds.
The 7¾% rate will also apply for the coming year to the last three series of Canada Savings Bonds: S38 (issued in 1983), S39 (1984) and S40 (1985).
Outstanding Series 35 (1980) and Series 36 (1981) will earn their guaranteed minimum of 10½%, while Series 37 (1982) will earn its guaranteed minimum of 8½%.

$75,000 purchase limit.
You can buy up to $75,000 of the new series, or more if you want to re-invest your maturing bonds.

Re-invest those maturing bonds right now.
Series 32 (issued in 1977) and Series 34 (1979) mature November 1, 1986, and will not earn any further interest after that date.
If you hold either of these two maturing series, you can re-invest the full face value in the new series in addition to the $75,000 purchase limit.

Always secure.
Canada Savings Bonds are guaranteed by the Government of Canada.

Cashable at any time.
You're free to cash in your bonds at any time at full face value - with no interest penalty after January 31, 1987.

So convenient to buy.
Canada Savings Bonds can be bought where you bank or invest. You may also purchase them at work through the convenient Payroll Savings Plan.

7¾% First Year

Time is running out, so buy today.
To make sure you don't miss out on this year's Canada Savings Bonds, buy them right away. Friday, November 7, 1986 is the last day the bonds may be bought without paying accrued interest.

CANADA SAVINGS BONDS
40 YEARS OF CANADIAN INVESTMENT
Canada



Costume contest winners

Just some of the winners in the Lions Club costume contest on Hallowe'en are shown here. Winners in the 14 years and over category were (presented by MC Lion Danny Hoffman): Niki Easter for best costume; Lisa Croteau, for the funniest costume; and Sandra Lee Johnston for the scariest. *Chieftain Photo - D. Moore*



New organ for church

The St. Andrew's and St. James' Presbyterian Church in Cardinal purchased a new organ from Roy Fawcett of Winchester. The new organ was installed last week and Mr. Doug Warren of Pittston was the first to play it as he entertained the people as they waited to go down stairs on Wednesday night for the Church's Anniversary Dinner. The organ was also played by Sharon Adams of Johnstown. *Chieftain Photo - J. Grant*

International Bazaar huge sucess for local hospital

The weeks and months of planning paid off for the Winchester Hospital Auxiliary on October 18, when the walls of North Dundas District High school were bursting at the seams by the crowds at the International Bazaar and Festival.

A large world suspended in the middle of the gym surrounded by colourful banners provided by area garages and car dealerships gave a festive air to the afternoon.

Ethnic people sporting native costumes provided the international flavour and the smells and sights of native foods including Canada was mouthwatering. Even good Canadian cheddar cheese was available provided by Ault Foods and Winchester Cheese.

In the afternoon many groups presented music and dance from their homelands and transported us to places such as China, Holland, Scotland, Ireland and even the South Seas.

The crowds in the tea room exceeded our expectations and our apologies should go to those people turned away because of the lack of goodies.

But to the following people, the luck of the Irish was with them as they won the various draws.

Audrey Bruining received the China Doll, Mary Wauters a lovely quilt. Olive Neild will have no need to shop for food for awhile as she took home the box of groceries. Brenda Pringle will have to decide if she will celebrate the American Thanksgiving on Christmas by cooking the Turkey won at the U.S.A. booth. Young Julie Cull of Mountain is richer today because she was lucky with the 50/50 Draw.

Total receipts of the day were approximately $7500.00 with another $600.00 having been received since.

All expenses have not been calculated but at a meeting of the bazaar committee on November 13 a better picture of where the figures stands will be available.

CASCO holds 25th banquet

The Casco Company of Cardinal held its annual 25 year banquet on Thursday, October 30 at the Cardinal Legion. Fourteen new recipients joined the 25 year club at this year's banquet.

They were Lawrence Allan, Hans Armvert, Alex Beatson, Richard Blair, Ann Banford, Lyle Cooper, Stuart Hanna, John Hutchcroft, Janine Levesque, Gerald Miller, Wayne Patterson, Gerald Seeley, James Smith and Kent Wilson.

The guest speaker at the dinner was George Taylor, executive vice-president of John Labatt's. The new members received their gift's from Arnold Buswell.

CONTINUED

Cardinal Council

•from the front page

period and when traffic becomes climitized to these new arrangements stop signs would be removed. It was a topic that brought complaints from Councillor Laming. It was throught that the newly established truck route will at such time receive preference and all routes disallowing truck traffic be signed as such. Confusion should be minimized and everyone agreed in the best interests of the taxpayers of Cardinal.

The go-ahead for a by-law to appoint a committee of adjustment was received from Minister of Municipal Affairs.

Purchase of a 1987 International truck with a 2 way dump box and a 1980 GMC dump truck without a scarifier blade from Brockville Truck Centre for a total price of $59,310.10 (including tax) was accepted and passed. Continuing on the topic of insurance the annual renewal was paid ($20,000.00, as compared to $13,000.00 last year) since no other proposal was submitted.

Public Works Foreman, Bill Richardson reported on the deplorable condition of the heaters in the works building. It was decided to find out about grants available and costs involved in insulating, repairing and high efficiency, high output heating units since no maintenance has been initiated for twenty years.

Garbage collection will be once a week beginning as early as November 19th to enable repairs to the packer to be made.

Snow removal equipment is being readied so no worries here.

Reeve McLaughlin and The Police Chief met but nothing was resolved. Everyone does not seem content with the situation but are willing to try the 4 - ten hour shifts. Regular man-hours accounted for 476 in October with only 10 hours overtime. (Court time).

The financing of the water project, the sale of property to Ron Whitteker, the marina proposal, truck route and changes and the fire marshall's report were deferred to a special meeting that Clerk-Treasurer Wes Baldwin will set up on his return to work November 10.

The next regular meeting is scheduled for Monday, December 1st.

Remembrance services to be held at Matilda Hall

On November 11, Remembrance Day services will be held at the Matilda Township Community Hall in Dixons Corners. Services will begin at 11 a.m., but immediately prior there will be wreath laying ceremonies outside the hall.

In Iroquois, services will be held on Sunday, November 9. Legionnaires will parade from the Legion Hall, forming up at 2 p.m., to the Iroquois Civic Centre for a Remembrance Services at 2:30 p.m.

The Cardinal Legion will form up at Benson Public School on Tuesday, November 11 at 10:30, and parade to the Cenotaph for an 11 o'clock service. After, there will be an "at home" at the Legion.

"Smart Cooking" cookbook on sale

"Smart Cooking" is based on quick and tasty recipes based on high fibre low fat diet highly recommended by many people interested in reducing the risk of cancer.

This soft cover cookbook was written by Canadian food writer Anne Lindsey and produced in co-operation with the Canadian Cancer Society sells for $14.95.

Anyone interested in this valuable cookbook may inquire or purchase from Marjorie McDonald, Anna Stacey, Clara Graham or any cancer society member.

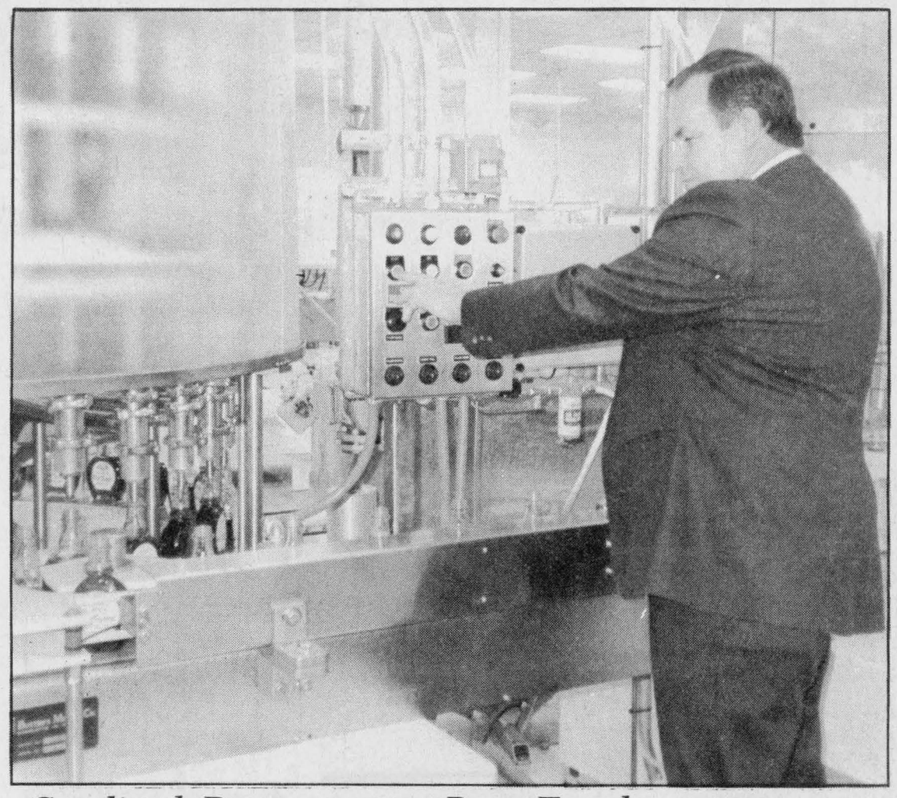

Cardinal Reeve opens Best Foods

The assembly line officially started at Best Foods plant in Cardinal as Reeve Jim McLaughlin pressed the ceremonial button. The plant has been open for some months, but dignitaries were on hand last Wednesday for the official opening. *Chieftain Photo - D. Moore*

Prescott Jewellers

10K GOLD CHAIN SALE

30% off

Sale Starts November 3rd

Prescott Jewellers

278 King St.W., Prescott 925-5489

Have your car tuned up at any of these qualified professionals before winter sets in!!



WEATHER OR NOT...

STEER CLEAR WITH FALL/WINTER CAR CARE

Winterize Now

Tune-Ups - Lubes

Snow Tires installed for winter

Rain, snow or sleet shouldn't stop your car from performing its best!

SCHRADER AUTO CARE 759 John St. Cardinal 657-4761

Drewery Pontiac Buick



Andy DuHaime

is pleased to announce the appointment of

Andy DuHaime

as Sales Representative

Andy invites you to drop in to Drewery's and view the lineup of new 1987s:

Call 774-2360 or 1-800-267-7608 (toll free)

Drewery

PONTIAC BUICK LTD.

ST. LAWRENCE ST., WINCHESTER

steer clear of trouble!

winterize your car now!

OIL SPRAY ALL Cars & Light Trucks

SPECIAL:

Only $28.95 plus tax

Please call for appointment

Dodge Chrysler

SEAWAY MOTORS

We Just want to be the Best!

River Road East Prescott *A-1 Used Car and Truck Sales* 925-4763

SPECIALS

"Little Dealer with the Big Heart"

Ten Point Winter Check

Battery
Coolant System
Radiator & Heater hoses
Drive Belts
Brakes
Exhaust
Shocks
Front Suspension
Wipers & Washers
Lights

Only $9.95

Open Thurs. til 8:30pm 925-5941

Riverside

Pontiac-Buick Ltd.

Edward St.

Prescott

CLASSIFIED ADS!

• WANT ADS • CLASSIFIED DISPLAY • REAL ESTATE • COMING EVENTS •

PROFESSIONAL & BUSINESS D•I•R•E•C•T•O•R•Y

YOUR CONVENIENT GUIDE TO PROFESSIONAL & BUSINESS SERVICES IN THIS AREA

PIANO TUNING, REPAIRING & REFINISHING
Pianos by Sherlock-Manning & Hohner
Organs by Hohner & Bontempi
Call:
GILMER'S PIANO SHOP
Box 691, Kemptville
Phone 258-2624

Alfred Marin Foto
Passports
Photographs
Done while you wait

Polaroid
657-4890

Carman Refinishers Upholstering

Furniture For Sale
STRIPPING REPAIRS
FREE ESTIMATES
Iroquois 652-2011

B and B Rental Ltd.
"No Job is too Big nor to Small"
So give us a call
652-4550
☆Tree Trimming & Removal
☆Chimney Sweeping
☆Sewer Rodding
☆Snow Plowing
☆Home and Building Maintenance & Renovations etc.
- WE DO IT ALL -

THE CHIEFTAIN
WEEKLY NEWSPAPER
*Job Printing *Business Forms
*Envelopes *Letterheads
*Stationary *Rubber Stamps
*Posters *Wedding Stationary
IROQUOIS SHOPPING PLAZA
652-4395

APPLES
APPLES
SMYTH'S APPLE ORCHARD
3 miles east of Dixons Corners
Open 7 days a week
9:00 a.m. until dark

Galaxy Hair Styling
We Care About The Way You Look

Proprietor Judy Barnhartd
225 LEWIS ST.
CARDINAL
657-3396

BELLTONE MUSIC CENTRE
135 KING ST. WEST
P.O. BOX 816
BROCKVILLE, ONT. K6V 5W1
PHONE 345-1115
Musical Instruments Sales & Service

DOCKSTEADER BROS. LTD.
P.O. Box 120, Winchester, Ontario K0C 2K0
New & Used
Cars & Trucks
School Bus Service
Towing
Carl & Glenn
774-2675 774-2600

Drop in to
GRENVILLE
SNOWMOBILE & GARDEN EQUIPMENT
★★★★
☆ Bombardier
☆ Ski Doo
☆ Honda
☆ Ariens
☆ Homelite
☆ Wheelhorse
☆ Roper Tractors
Tel. 925-4477
R.R.2, Prescott
Third Concession
At Maynard

SPORTS UNLIMITED
Edward St. Prescott **925-4556**
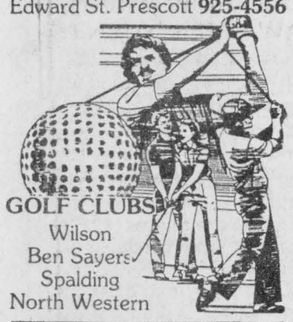
GOLF CLUBS
Wilson
Ben Sayers
Spalding
North Western

PRESCOTT GLASS & HOME RENOVATION CENTRE
CASH and CARRY
DISCOUNT PRICES
RLF Pine or Cedar Casement and Awning Windows
2 + 2 Patio Doors
★Thermo panes, and plexiglass-lexan
★Repairs of all kinds
★Insurance work
★Glass replacement
★Table Tops, Mirrors
★Oak Railings, Kitchen Cabinets and Specialty Molding and Trim
Custom Made Windows
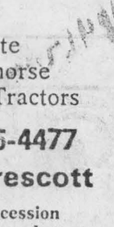
925-5212
HWY. #2 East
Prescott, Ontario

M & M ELECTRICAL SUPPLIES 342-4055
"Everything Electrical"
152 Perth Street, Brockville
K6V 5E4
AD & DICK MOSS, Prop.

— P. A. C. —
BRAKE & ALIGNMENT

ROPER
LAWN & SNO EQUIPMENT
2 + 5
WARRANTY
SALES & SERVICE
652-4566
½ Mile W. of Hwy. 2 on Broken 2nd

JOEY SAYS..."PLAYSAFE"!

Joey was only four when the toboggan he was riding slid into the path of an oncoming train.
His left arm was severed below the elbow.
Joey, a member of The War Amps' Child Amputee Program, doesn't think his artificial arm works as well as his real arm did.
PLAYSAFE II: *Don't Let It Happen To You* is an award-winning film, available free of charge, featuring Joey and Champs from across Canada. In a kids-to-kids approach to safety awareness, the young amputees describe in detail how their accidents happened.
In order to avoid danger, children must first learn to recognize it. Joey and his friends warn all children to **PLAYSAFE!**
Wish to call us? Dial toll free: Metro Toronto residents: (416) 488-0600. Area Codes 519, 613, 705: 1-800-268-8821. All other codes: 1-800-268-8917. The War Amputations of Canada is a registered charitable organization operated on a non-profit basis, under the control and direction entirely of our own members. Charitable Institution Registration number: 0286831 09 10.
The War Amputations of Canada, National Headquarters, 2277 Riverside Drive (Suite 207), Ottawa, Ontario, K1H 7X6.

For Sale

FABRIC CLEARANCE SALE!
All Fabrics and Notions
1/2 PRICE to clear
Poly-cottons; suiting; wool blends; zippers; Butterick Patterns; laces; trims, etc.
BERKER'S GENERAL STORE AND YARN SHOP
South Mountain 989-2865
Jy16-tfnc

CHAINSAWS: New Homeline Chainsaws, parts and used saws.
Derk's Equipment Ltd.
Chesterville 448-2464
41-tfc

WATER SOFTNERS and Conditioners: Guaranteed Sales and Service. Garry Murphy Sales and Service, Brinston **652-4802**
12-tfc

RINSE AND VAC
Carpet Steam Cleaner
for Rent
Ron Fader Furniture Limited
Iroquois Plaza 652-4577
39-tfc

Apples and Cider For Sale
SMYTH ORCHARDS
also **Candy Apples** available on weekends
Party Orders on Request
3 miles east of Dixons Corners
652-2477
Jy30-tfnc

USED COLOURED T.V.'s
from **$175.00 & Up**
Paul Stewart Electronics
Morrisburg Shopping Centre
543-2236
S10-tfnc

RAWLEIGH PRODUCTS
Phone 652-4566
S3-tfnc

YARNS at Discount Prices
Patons, Beehive, Phentex, etc.
Extra Discounts on Full Bags
Manufacturer's clearance 32¢ an oz.
Excellent pattern selection for beginners and experts.
BERKER'S GENERAL STORE AND YARN SHOP
South Mountain 989-2865
S17-tfnc

GLASS GREENHOUSE: 30' x 20'. Ready to assemble. 16" glass, wood frame, steel supports. $250.00. Phone 652-4807.
O29-4tp

WOOD COOKSTOVE: Beach companion including warming closet and reservoir. Beige & Rose in colour. Good condition. Phone Kemptville 1-258-4681 evenings and/or weekends. O22-tfnx

1977 FORD VAN: good condition. Any reasonable offer accepted. Phone 652-4645.
N5-1tp

SNOW TIRES: mounted on rims. Size E78-14 M/S (New); One Record Player with speakers - like new. Phone 652-2584. N5-2tp

GELDING RACE HORSE: with papers. Broken for riding. Call after 6:00 p.m. 652-4139.
N5-1tp

HAY FOR SALE: Glen Shaver - 652-4600. N5-2tp

PICK UP YOUR OWN WOOD ENDS: and save - at Craig Packaging between 7:00 a.m. and 4:00 p.m. Monday to Friday. $3.00 for a trunk load. $10.00 for a half-ton. N5-1tc

Cards Of Thanks

CARKNER: We wish to express appreciation to friends, neighbours, church, medical, fraternal groups and individuals who were so kind with support and expressions of sympathy of the loss of a dear mother, grandmother and great grandmother, Retta Carkner.
Arthur & Edna Carkner
Jay & June Carkner
Lois & Paul Barkley N5-1tc

Wanted To Buy

ANTIQUES, COLLECTIBLES or What Have You.
Call **CURIOUS CAT ANTIQUES**
652-4585
O29-8tc

FIREWOOD: 6 cords, dry hardwood. Delivered to Iroquois, cut and split for cookstove. Phone 652-2549 after 6:00 p.m.
O29-1tp

ANTIQUES AND HOUSEHOLD FURNITURE WANTED to buy. We buy complete and partial household furniture and appliances. Phone 543-2523 or 543-2226. J29-tfc

For Sale

1977 DODGE MONACO Brougham, 2 dr, 8 cyl., auto, P.S., P.B., AM/FM, F&R speakers, reclining seats. Ideal winter car. 87,000 miles. $700.00 or Best Offer. Phone 652-4726 N5-1tp

1971 SKI-DOO OLYMPIC: 1 cyl., good condition. $250.00. Phone 652-4726 N5-1tp

VCR-TV STAND: excellent condition, $150.00; folding Bed, $45.00; Car radio-tape deck with 4 speakers, $50.00. Phone 652-4701.
N5-1tp

ORGAN FOR SALE: Reconditioned Wurlitzer Church Organ - appraised value $1,000.00. Best Offer by Dec. 1/86 to P.O. Box 93, Cardinal, Ontario K0E 1E0. Can be seen at Presbyterian Church, Cardinal. Phone 657-3018, 657-3063, 657-3030 or 657-3276 for inspection. N5-3tc

ONE HORSE SADDLE and one horse blanket with stirrups. Price $200.00 for both. Phone 652-4016.
N5-1tp

BARKLEY'S HEATING
Sales and Service
24 Hr. Service
Oil and Electric Sales and Installations
Free Estimates
Power Humidifiers, Air Cleaners
Parts Plan Available
Call Williamsburg Ask for
535-2573 Collect Wayne
O8-tfnc

Work Wanted

WILLING TO DO BABY-SITTING: in my home. Interested in older children. Price is negotiable. Call 652-4648.
N5-2tp

Notices

ROBERTSON'S APPLE FARM
Lakeshore Drive
will be closing on
Saturday, November 8th
until June 1987 for
Strawberry Season.
N5-1tc

CALF RECEIVING DATES: at Mutual Products Research Farm, Lightning Street, Williamsburg.
October 21 - 120 calves required
October 28 - NO calves required
November 4 - 120 calves required
November 11 NO calves required
November 18 - 66 calves required
November 25 - NO calves required
December 2 - 82 calves required
December 9 - 120 calves required
December 16 - 82 calves required
December 23 - 120 calves required
December 30 - 120 calves required
O15-tfnc

For Rent

COMFORTABLE LARGE MOTEL ROOMS: equipped for housekeeping, year round, by the week, reasonable rates. Phone 543-2879. A6-tfnc

GOING TO FLORIDA for the winter? Want a reliable, mature couple to babysit your house. References available. Reply to Box 529, Dept. DA, Iroquois, K0E 1K0. O22-tfnx

Help Wanted

EXPERIENCED WAITRESS/WAITER: wanted immediately at Seaway Dragon Restaurant. Full-time or Part-time. Call 652-4490
O29-1tc

A CAREER IN TRUCKING
Transport drivers needed.
Now is the time to train for your Class A licence. For pre-screening interview and job placement information, contact **Merv Orr's** Transport Driver Training, Ottawa. 1-800-265-1260.9-tfc

FULL-TIME OR PART-TIME: Waitress/Waiter Wanted Immediately. Call 652-4490
N5-1tc

RESPONSIBLE PERSON: to babysit in our home. 2 children ages 3 yrs. and 6 months. Starting January 5. Monday thru Friday 8 a.m. to 5 p.m. References required. Phone 652-2396 anytime before 9:00 p.m. O29-2tc

To Give Away

200 GALLON OIL TANK: Phone Phone 652-2349. N5-1tp

Found

MALE BLACK LAB: about one year old. Call 652-4954 after 6:00 p.m. N5-1tc

Services

CARPETS & UPHOLSTERY CLEANING
First room $25.00 - each additional room $15.00. Sofa - $30.00; Chair - $15.00. Also Painting Interior & Exterior. All other cleaning.
W. & J. Prosser 652-4995
S24-tfnc

McHAFFIE AUCTION HALL, Morrisburg, Ont. Open for Consignment every Monday and Tuesday evening, 6 to 7 p.m.
J29-tfn

Rinse & Vac Carpet Steam Cleaner
for rent
Ron Fader Furniture Limited
Iroquois Plaza 652-4577

WEIDER HEALTH FOOD
Now in Stock
Gilmer Pharmacy
Iroquois Plaza 652-4379
tfnc

HOUSEHOLD MOVERS: Licensed and insured. Phone 543-2523 or 543-2226, Morrisburg.
J29-tfc

Replacement Film Plan
Leave your DISC and 110, 126, 135 colour negative film here for developing and printing and ask about our 3M Brand Replacement Film Plan.
Gilmer Pharmacy
Iroquois Plaza 652-4379
J-tfnc

Houses For Sale

THREE BEDROOM HOME with riverview and acreage. 1,800 sq. ft. includes rec. room, mudroom, workshop and 2 complete baths. Greenhouse provides solar heat. Insulated to R-2000 standards. Open concept living area with hardwood floors and wooden ceilings. Owner transferred. Available Now for $99,900. or Rent with an option to Buy. Phone 652-4807. O29-4tp

Auction Sale

AUCTION SALE
For The Estate of George Smith
Cardinal Construction Building
Village of Cardinal
Saturday, November 15
11:00 a.m. Sharp
1985 Dodge Aries Car; Massey Ferguson, 8 h.p. riding lawn mower; Antiques; Tools and Household Effects.
See next week's paper for complete listing.
TERMS - CASH
Prop: Estate of George Smith
- Auctioneers -
James Cooper Hugh Fawcett
657-4448 774-3363
N5-1tc

AUCTION SALE
McHaffie Auction Hall
Morrisburg, Ontario
Saturday, November 8
11:00 a.m.
Household Effects of Mr. Allan MacIntosh
will be sold with another partial household.
Wood High Back Bed; Mirrored Dresser; Small Tables; Rockers; Buffet; Chest of Drawers; Mirrored Side Board; Wood Chairs; Single Wood Bed; Mirrors; Mirrored Wardrobe; Chrome Table; Swivel Arm Chair; Utility Table; Child's Chair; 24" Electric Stove; Chest; Metal Beds; Dishes; Ornaments; Glassware; Pictures; Frames; Lawn Mower; Wheelbarow; Ladders; Table Saw; Small Tools; many items too numerous to mention.
TERMS - CASH
Master Card & Visa Accepted
Auctioneer: Sheila McHaffie
N.B.: Hall opens at 10:00 a.m. day of sale. N5-1tc

Advertising is a guide to fashion.
CANADIAN ADVERTISING FOUNDATION

Canada Wide Classifieds

FOR SALE

HARD WATER PROBLEMS? Introducing the water softener that doesn't use salt. No more lugging heavy bags of costly salt. Other softeners remove calcium and other good-for-you minerals. We don't add salt to your water or remove beneficial minerals, because that's not good for you. Other softeners take up lots of room, use electricity, require backwashing, cost plenty to install and too much to maintain. We don't. Call toll free 1-800-268-2656 for healthier, better tasting cleaner-washing water.
1txx

STEEL BUILDING Pre Winter Factory Clearance. Straight wall or Quonset styles. Certain sizes at special discounts. Save thousands. Limited quantities. Phone Pioneer/Econospan toll free 1-800-387-6896. 1txx

BUILDINGS FOR SALE: Limited quantity of quonset buildings left over from National Show at rock-bottom prices 25x32 $2,864, 32x40 $3,852. Other sizes available. Call toll free 1-800-387-4910. 1txx

NEVER FORGET TO TURN YOUR HEADLIGHTS OFF again! Make your car more visible on the road without the worry of a dead battery. Great stocking stuffer. The headlight reminder simply plugs into fuse panel $9.95 plus tax include $2 shipping/handling. Visa M/C call 1-800-263-3735 weekdays 9 to 9. Stewart Specialty, Box 905, Cobourg, Ont. K9A 4W4. Orders shipped same day.
1txx

CONVERT-A-CAP. EasyLoad Tailgate Ramps, Quick Hitch Trailer Hitches. Light Truck Systems, Belleville Depot, C/O Sallans Fuels, (613) 968-5411, Kitchener, (519) 745-9846. 1txx

FOR SALE

$$$ SACRIFICE SACRIFICE $$$ Buildings priced for immediate liquidation. All items in stock. 28x40x14 $3,996, 40x60x14 $6,500, 46x80x14 $9,250, 70x90x24 $21,789. Various sizes available up to 120 ft. wide. Factory direct clearance. Serious buyers only. All buildings priced for immediate delivery call toll free 1-800-387-2115 or 1-(416) 858-2446. O29-5txx

RUSTY SMELLY WATER? New technology for treating water at the source offers well to faucet protection throughout entire water system. No salt or messy chemicals. See the results with our 6-mo. trial offer. Quote: "Barry Kinch - Kennabeek, Ont. Thanks again for putting out a system that really does what you say it will." For Clear, Sweet, Water - call 1-800-268-2656, Area 807 call (416) 624-4344. You'll be glad you did. 1txx

HELP WANTED

Local firm requires **truck driver** to make deliveries within 50 mile radius.
Requirements: Class D Licence, good driving record, knowledge of local areas.
Apply to: IROQUOIS ENTERPRISES
382 Dundas Street
652-4854

CORPORATION OF THE VILLAGE OF IROQUOIS

NOTICE VILLAGE OF IROQUOIS

FINAL PAYMENT ON 1986 TAXES IS DUE NOVEMBER 30, 1986
Please see that taxes are received by due date to avoid penalty.
E. A. Marlin
Clerk-Treasurer

Drewery Pontiac Buick
is pleased to announce
Harold Cameron
SALES REPRESENTATIVE
is presently celebrating his **first anniversary** at Drewery's.

HAROLD CAMERON
Come and see our 1987 selection!
Lots of good deals on '86s.
Call 774-2360 or 1-800-267-7608 (toll free) or residence 984-2861.
Drewery
PONTIAC BUICK LTD.
ST. LAWRENCE ST., WINCHESTER

Drewery Pontiac Buick

is pleased to announce the appointment of
Jim Perry
as
SALES REPRESENTATIVE
JIM PERRY
Jim invites all his friends and acquaintances from the Kemptville area to come see him at Drewery Pontiac Buick.
Call 774-2360 or 1-800-267-7608 (toll free) or residence 258-3183.
Drewery
PONTIAC BUICK LTD.
ST. LAWRENCE ST., WINCHESTER

CORPORATION OF THE VILLAGE OF IROQUOIS

NOTICE VILLAGE OF IROQUOIS

BY ORDER OF COUNCIL
Residents of the Village are respectfully requested to refrain from **depositing leaves** anywhere in the Village, other than regular garbage pickup areas.
E. F. Rooney
Reeve

OBITUARIES

Albert Milton Castleman

A retired farmer of the area passed away October 25, 1986 at the Winchester District Memorial Hospital. Albert Milton Castleman died after a short illness at age 89.

A former resident of Riverside Heights, he had lived in Morrisburg for the past 7 years. He is survived by his wife, Ruby Hall.

Also surviving are sons, Gordon of Morrisburg, Leonard of Guelph. He is also survived by 9 grandchildren: Barton Castleman, Mrs. Edward Seymour (Barbara), Brenda Castleman, Ronald Castleman, Donald Castleman, and 5 great-grandchildren and 2 great-great-grandchildren. He was predeceased by son Fay of Riverside Heights, and sister Eileen Burt.

He was educated at East Williamsburg Public School. He was a life time member of the Canadian Legion Branch 48, and a member of St. Pauls Church, Morrisburg.

Funeral services were held at St. Pauls Church, Morrisburg, on October 29, 1986 at 2 p.m. Rev. K. Jaer officiated. Interment was in Maple Ridge Cemetery.

Pallbearers were Harry Chapman, Carson Baker, Hartley Graham and Robert Howald.

Retta Maria Carkner

A former resident of Williamsburg Township, and housewife of Morrisburg passed away on October 25, 1986. Retta Maria Shaw Carkner died at the Winchester District Hospital at age 86, after a brief illness.

She was born on July 5, 1900 in Elma, Ontario, the daughter of William Arthur McMillan and Ann E. (Shaw) McMillan; both are now deceased. She was married to John Milton Carkner on April 21, 1926, in Elma; he passed away in 1978.

Mrs. Carkner is survived by sons Arthur R. Carkner and Jay M. Carkner, daughter Lois A. Barkley, and a brother, Hyndman McMillan.

She was educated at Elma Public School and at Chesterville High School. She was a member of the Eastern Star, Women's Institute, Senior Citizens and U.C.W., being a member of Lakeshore Drive United Church.

Funeral services were held at Lakeshore Drive United Church in Morrisburg on October 28, 1986 at 2 p.m. Rev. Donald Smith officiated. Interment was in Maple Ridge Cemetery.

Pallbearers were Claude Carr, Gordon Casselman, Roy Hart, Terry Laurin, Chas McNairn and Graham Wells.



Sewage lagoon expansion begins

Work began in earnest last week on the enlarged sewage lagoon at Dominion Textile's plant in Iroquois. The work was decreed by the Ministry of the Environment some months ago, and it has been hoped that the expanded facility would be in operation by last month.

Chieftain Photo - D. Moore

Hallowe'en quiet night this year

Relatively speaking it was a quiet Hallowe'en this year. Iroquois Village had a number of roving tricksters, but they were generally kept on the move by patrols. Nothing serious happened.

In Matilda Township, a few road signs were knocked down, and a utility trailer which had been left on a roadway was removed by the Township crew. The Iroquois Fire Department was called out to tend to grass fires several times during the night, but none of the fires resulted in damage to property.

The Morrisburg Ontario Provincial Police had a full complement of officers on the road for Hallowe'en, but had nothing to report beyond the usual spats of egg-throwing, and a few minor grass fires. The latter did not amount to much, and were easily contained by the Fire Department.



Hallowe'en at the Royal Bank

Staff at the Royal Bank in the Iroquois Shopping Plaza were dressed for the occasion on October 31st. In no particular order are: Vince Tysick, Jackie Grant, Marilyn McCurdy, Carol Daisley, Nancy Sloan, Ellen Johnston, Claire Pashak, Jane Banford and Sandra Clifford. Sitting on the ghost's knee is a collection box for the Canadian Lung Society.

Chieftain Photo - R. Cormier

REAL ESTATE with Wray Foot



Air-Condition With Trees

Okay I know what you're saying to yourself, "this guy either has his seasons all mixed up or he's slipped some gears, this is no time to talk about air-conditioning".

Not so - look at the title again - we are talking about a special type of air-conditioning and since the fall and the spring are the ideal times to transplant trees I felt this little article would be quite in order.

Step into a woodland on any hot summer day and you can appreciate, without needing any elaborate instruments to prove it, the air-conditioning job performed by trees. They can do the same work at your home.

All summer long the shade trees intercept and absorb the sun's heat, at the same time transpiring cooling water. With your house shielded from the impact of the sun's rays, inside temperatures are kept lower - power consumption for the air conditioner is down. Even if you don't have an air conditioner, those beautiful gifts of nature can help you be more comfortable. Differences of eight degrees in temperature have been recorded between shaded and unshaded outdoor surfaces.

As winter approaches, the clever shade trees shed their leaves to let the sun shine through to help warm up your home. Incidentally, shade trees will do their work most effectively if they are arranged on the south and west sides of the building. They should be no less than about 20 feet from the house so they won't crowd the walls once they are fully grown.

If you are purchasing a lot that is already treed, do your utmost to have the contractor preserve the trees that will be in that relation to your house. If you are buying a lot, or house and lot, that have no trees in the required area then you should plant as soon as possible.

Quite large trees can be transplanted while they are dormant in the fall and spring, naturally the larger the transplant the sooner you'll reap the full benefit, but it will quite probably be your pocket book that will govern the size.

Whatever the size however - now is the time to think about it.

* * *

Come in and see us. We have treed and untreed lots as well as landscaped homes. We will also be glad to refer you to landscapers who will give you free estimates and suggestions for what you require. **Foot Real Estate, East End Promenade, Morrisburg - 543-3398.**

NOTICE VILLAGE OF IROQUOIS

Please note that the Clerk's Office will be **CLOSED**

Remembrance Day
November 11, 1986

E. A. Marlin
Clerk-Treasurer

THOM REALTY LIMITED

IROQUOIS
INCOME PROPERTY - 2 storey frame duplex, vinyl siding, new gas furnace, new asphalt shingle roof, insulated, very low heating each flat with living room, eat-in kitchen, one bedroom second floor, 2 bedrooms first floor. **$57,900.00**

MORRISBURG
GENERAL 4-STAR MOBILE HOME: located Hill's Mobile Village, 2 bedrooms, 4-pc bath, air conditioned, kitchen, dining area, living room, S.P. **$15,000.00**

LAKESHORE DRIVE - West/Morrisburg
EXCITING & APPEALING BUNGALOW 3 bedroom, 1,490 sq. ft. living area; living room with fireplace; kitchen, family room; with patio doors to sundeck; master bedroom with 3 pc bath; full length open verandah with pillars; new energy saving awning thermopane windows; electric forced air furnace; HUDAC Approved; fully carpeted; magnificent view of St. Lawrence; many other amentities. Financing available. Call for appointment to inspect. Watch for **Open House** showing.

Gordon W. Thom, Broker - 543-2585
Sales Representatives

Karen W. Gorrell	543-3195
Wm. F. (Bill Shrubsole	543-2324
Charles (Chuck) Barkley	448-3660
Anne Crober	543-3330

Morrisburg Shopping Centre

BUILD YOUR DREAM HOME on this 15 acre parcel, located on a paved road, north of Iroquois. **Asking only $8,000.** Call for details. (5058)

BEAUTIFUL SETTING -- Three bedroom bungalow with large landscaped lot. Offers swimming pool, double garage, paved drive. Two baths, extra bedroom in finished basement. Living room, kitchen/dining room, rec room. Located just east of Glen Stewart. Call for further information. **Asking $69,000.** (5057) mls

CARDINAL -- residential building lot, located on Marjorie St. Lot 65 x 100. **Asking $7,500.** (5044)

BEAUTIFUL BRICK BUNGALOW: located in a quiet country area, just north of Iroquois, on Brinston Rd. Three + two bedrooms. Large lot. Attached double garage with entrance to basement workroom. Perfect family home, **priced at only $84,900.** (5032) mls

MATILDA TOWNSHIP -- Excellent 125 acre farm, suitable for beef or hobby farm. 85 acres workable, with 40 acres tile drained. Large 4 bedroom home, in good repair. Barn ties 33 head, with more room for young cattle. Full line of machinery. Approximately 70 head cattle. Hay and grain included. **Asking only $159,000.** (5054) mls

RENTAL ACCOMMODATION -- Morrisburg. Available immediately. Two and three bedroom units. **Call for details.**

Dale F. Beckstead	652-4396	Peter Van Veen	543-3097
Colleen Shay	543-3351	Gordon McIntosh	652-4936

JOHN A. ALLISON REAL ESTATE BROKER
BUSINESS 543-3717

FOOT 543-3398 Real Estate MORRISBURG

75 ACRES -- Peaceful country setting. Buy total package or opt for 2 bedroom home on large lot near Upper Canada Village. Large kitchen-dining area with plenty of cupboards. L-shaped living room + rec. room with wood heater. Large deck. New gas furnace. **Asking $33,000.00** or **$57,000.00.**

HAINSVILLE -- 3 bdrm, 1½ storey home. Large living room and kitchen with countertop stove and wall oven. Balcony off master bdrm. Garage with elect. door; small barn and machine shed plus acreage. Let us show you this. **Asking $59,900.00.** Vendor will survey.

WILLIAMSBURG -- Beautiful, 2 storey brick, family sized home. 4 bdrms + den upstairs, kitchen, dining, living, large family room + closed-in porch down. 1½ baths. 200 amp service. Zoned residential/commercial. **Don't miss this!** Come see and make an offer.

EXCELLENT BUILDING SITE with view of majestic St. Lawrence River. Lot large enough to be severed. **Asking $44,900.00.**

East End Promenade Morrisburg, Ont.
Brokers - Gloria & Wray Foot
Res. 543-3364

Sales Representative
Susan Cadieux RES: 543-3185

Century 21 McIntosh & Proulx

REAL ESTATE LIMITED member broker

504 Main Street
Winchester, Ontario
1-774-3990

Part of the Largest Real Estate Network in the World

INGLESIDE AREA - HOBBY FARM - **$74,900.** Completely renovated 1½ storey home, 3 bedrooms. Stable for up to 20 horses with box stall and fenced area. 10 minutes to Cornwall, all on 140 acres. R202-86-00

IROQUOIS AREA - 2 storey, 4 bedroom brick home, presently set up for duplex but can easily be converted to single family home. Many possibilities - must be seen. Vendor will hold mtge. for qualified purchaser with reasonable down payment. **Asking $65,000.00.**

$35,900 BUNGALOW - on 4 acres, near Hainsville, 3 bdrms, full basement, 2 car attached garage.



Maurice Eyre
543-2391



Carole Berthiaume
543-3505



Dick Gaiser
543-3589

MLS Access To The Ottawa Market

TOWNSHIP OF MATILDA

Applications in writing stating qualifications, expected remuneration and giving at least two character references will be received by the undersigned up to **4:00 p.m., November 6th, 1986** for the position of **"Security Person"** for the Community Hall as required by the L.L.B.O. regulations. This is a part-time position only, consisting of mainly weekend duties.

The successful applicant will be selected by the Hall Board.

W. E. Horner
Clerk-Treasurer

Drewery Pontiac Buick

is pleased to announce the appointment of

Max Rowan
as
Sales Representative



MAX ROWAN

If your plans for the future include a new car ... talk with Max first.

Call 774-2360 or 1-800-267-7608 (toll free) or residence 774-3559

Drewery

PONTIAC BUICK LTD.
ST. LAWRENCE ST., WINCHESTER

TOWNSHIP OF MATILDA

Applications, in writing, will be received by the undersigned for the position of **OHRP/RRAP administrator** for the Township up to **4:00 p.m., November 13th, 1986.**

This is a part-time position requiring a knowledge of the Building Code and also a basic knowledge of bookkeeping.

Applications must include previous experience and give a minimum of two references.

Remuneration to be discussed. Duties to commence effective January 1987.

The Council reserves the right to reject any or all applications.

W. E. Horner
Clerk-Treasurer

PUBLIC MEETING CONCERNING PROPOSED OFFICIAL PLAN AND ZONING BY-LAW AMENDMENTS

TAKE NOTICE that the Council of the Corporation of the Village of Iroquois will hold a public meeting on **December 10, 1986** at **7:00 p.m.** at the Municipal Building, to consider a proposed official plan amendment and a zoning by-law amendment under Section 17 and 34 of The Planning Act.

The proposed **official plan amendment** would change the designation of approximately 4,368 square metres (47,500 square feet) of land from "Highway Commercial" and "General Commercial" to "Residential". The lands are located on Plan 40, Part Block "C" at the corner of Frank Street and Elizabeth Drive in the Village of Iroquois (as shown below). The proposed official plan amendment is intended to permit the development of the land for multiple residential purposes.

The proposed **zoning by-law amendment** would change the zone category of the same parcel of land (as shown below) from "Highway Commercial (HC)" and "Industrial (I)" to "Residential Type 3 (R3)". This would permit the land to accommodate apartment dwellings. The zoning by-law amendment would also correct a typographical error for the front yard requirement in the "R3" zone which occurred at the time the Village's Zoning By-law was printed.

ANY PERSON may attend the public meeting and/or make written or verbal representation either in support of or in opposition to the proposed official plan and/or zoning by-law amendment(s).

ADDITIONAL INFORMATION relating to the proposed amendment is available for inspection at my office during regular office hours.

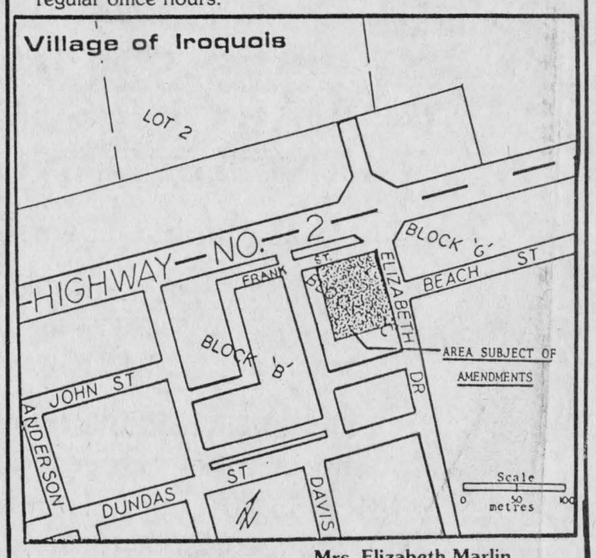

DATED at the Village of Iroquois this **5th day of November, 1986.**

Mrs. Elizabeth Marlin
Clerk Treasurer
Village of Iroquois
Box 249
IROQUOIS, Ontario
K0E 1K0



Boucks Hill Legion addition dedicated

On hand to cut the ribbon and dedicate the addition to the Boucks Hill Legion last Saturday, November 1 were, left to right: Larry Empey, Rev. Ted Powers, Elwin T. Brown, District "G" Commander, and Ed Hitchinson, Zone Commander, G-3.

Chieftain Photo - D. Moore

151st Anniversary celebrated Sunday in Cardinal church

St. Andrew's and St. James Presbyterian Church in Cardinal was packed for the special musical evening on Sunday, November 2nd to celebrate their 151st Anniversary.

"This is the first time I have ever had to turn people away from a church service", said Rev. Jack Urquhart, Presbyterian Church minister in Cardinal.

The 25 voice choir from Knox Presbyterian Church in Manotick provided the leadership in the musical evening, under the choir director Don Warren.

Guest soloists were Tom Gill of Cardinal, Mureka Rwarambi, Rev. Bruce Ross of St. John's United Church in Cardinal played some selections on his violin. Mrs. Clare Urquhart played the guitar, accompanied By Rev. Ross.

The musical accompaniment for the evening was Doug Warren of Pittston on the piano and Sharon Adams of Johnstown on the organ.

Everyone enjoyed the gospel music and all too soon the evening came to a close. There were refreshments in the church hall following the service.

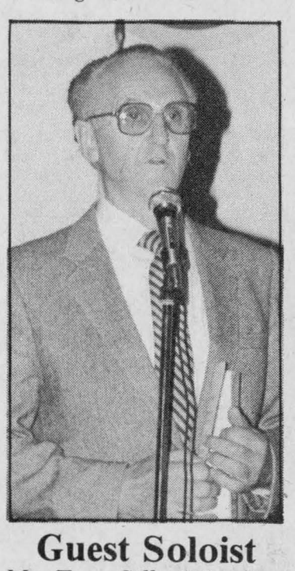

Guest Soloist
Mr. Tom Gill of Cardinal



Musical celebrations

Rev. Bruce Ross (right) of St. John's United Church of Cardinal and Mrs. Clare Urquhart of St. Andrew's and St. James' Presbyterian Church played some musical selections as part of the 151st Anniversary of St. Andrew's and St. James' Presbyterian Church.

Chieftain Photo - J. Grant

COMING EVENTS

Mixed Party
in Honour of
Debbie Ace & Frank Fournier
Friday, November 14th
9:00 p.m.
Iroquois Civic Centre
Music: DJ $4.00 per couple
Tickets at door or call
Betty McEwen
N5-2tp

Iroquois Fire Department
DANCE
Saturday, November 15
Music - Rhythm Incorporated
Dancing 9:00 p.m. to 1:00 a.m.
Matilda Hall
$10.00/couple Light Lunch
Tickets available from **Wayne Bartholomew 652-2263** or **Philip Thompson 652-2415.** N5-2tc

---

OCTOBER 3rd: Weekly Bingo sponsored by Matilda Recreation at Dixons Corners Hall. Every Thursday starting October 2nd till November 27th. Jackpot of $300.00 to be given each night. Players must be 16 years and older. Doors open at 6:00 p.m. Games start at 7:00 p.m. O1-1tc

---

BAZAAR & TEA, FOOD SALE
Saturday, November 8th
2:00 to 4:00 p.m.
at the Iroquois Civic Centre
Auspices St. John's A.C.W.
O29-2tc

FOCUS ON THE FAMILY
How important is your family to you! Join in a series of stimulating evenings with Dr. James Dobson, professor of pediatrics, University of California - video program followed by open discussion.
The following topics will be examined:
1. The Strong-Willed Child
2. Shapping the Will without Breaking the Spirit
3. Christian Fathering
4. Preparing for Adolescence
5. What Wives Wish their Husbands Knew about Women

THIS WEEK'S TOPIC
Shaping the Will Without Breaking the Spirit
Date: **Monday, November 10th**
Time: **8:00 - 10:00 p.m.**
Place: **Caravan Camp**
Sponsored by the Anglicans in Mission Committee
O29-6tp

DAY TOURS
Plattsburg, Pyramid Mall and Dinner at the Crossroads
SATURDAY, NOVEMBER 15th
Fare $20.00
Bus departs Morrisburg, Ingleside, Long Sault & Cornwall
By Reservation Only
Eileen Crites - 537-2544
N5-2tc

FALL OUTINGS with DUNDAS TOURS, IROQUOIS
November 13 to 15th: Royal Agricultural Winter Fair. Transportation, 2 nights' accommodation opposite Yorkdale Plaza, admissions to fair and evening Horse Show, all included at **$140.00** per person (2 sharing room).
November 21st: Montreal Shopping Tour. Visit two malls and West Island Market. **$17.00** per person.
Book by calling 652-2005 or by visiting our office
O29-2tc

NOVEMBER 12th: Euchre Party at the Civic Centre, sponsored by Good Companions will be held on Wednesday, November 12th at 8:00 p.m. Tickets at door - $1.50. Door Prize - Refreshments Everyone Welcome
N5-1tc

Villeneuve

•from the Editorial Page

mission, universities, colleges, hospitals, municipalities, school boards, as well as provincially-funded agencies and organizations.

It's only fair that employees who participated in the Inflation Restraint Program, helping to strengthen our provincial economy through limits on their pay increases, should benefit from pay equity legislation.

We believe that by introducing pay equity in the public service and provincially-funded organizations will provide the private sector with a practical demonstration of how equal pay legislation can be made to work.

In the fall session, Progressive Conservatives will continue to ensure the minority government works for all Ontarians. In question period we will be tough, but fair; while in Committees and through Private Members' bills our caucus will be making constructive proposals for the governing of our province.



1st Birthday as Canadian

Along with the Presbyterian Church's Anniversary Mureka Rwarambi (centre) celebrated her 1st birthday as a Canadian Citizen. She is pictured with her Canadian "parents" Ted and Mary Lockhart of Cardinal. Mureka was presented with a birthday cake which is the first birthday cake she has ever had.

Chieftain Photo - J. Grant

Seaway Dragon Restaurant
Hwy. #2, Iroquois 652-4490 海龍宮酒樓

TRY OUR CHINESE BUFFET
Everyday at Lunch Hour Only $5.95
WEEKEND BUFFET
Thurs., Fri., Sat. & Sun. Nights
5:00 p.m. to 9:00 p.m. Only $7.95

We also have a great menu selection of both Chinese & Canadian Cuisine

Entertainment in the *Dragon Lounge*
Fri. & Sat., November 7th & 8th
"Ricky Longchamps" (formerly of the *Blue Moon*) 9:00 p.m. to 1:00 a.m

Special Reservations for Parties & Banquets
Welcome with Live Music and Large Dance Floor

Winchester Theatre
NOVEMBER 5-6-7-8
TRANSFORMERS (P.G.)
Starring voices of Orson Wells and Eric Idle. An animated feature of robot characters from the popular T.V. series. A powerful presentation on the big screen. Beyond your imagination.

40TH ANNIVERSARY



Ross and Beatrice Somerville
Sat., Nov. 8
7-9pm Open House
9-1am Dancing
Edwardsburg Lions Hall, South of Spencerville on old 16
Best wishes only.

Children's Activity
at the
Cardinal & District Resource Centre
every Saturday from 1:00 to 4:00 p.m.
Ages 5 to 10 years old - Fee $5.00
per child
$2.00 for each additional child in family
First Session runs
NOVEMBER 22 to JANUARY 24/87
*Limited Registration of **20 children***
Registration Saturday, November 15
from 10:00 a.m. to 3:00 p.m.

OPEN HOUSE
New '86 Christmas Floral Designs
by ***Barb Castleman*** at
Country Blossoms
Lakeshore Drive, (West of Mariatown)
November 14th, 15th & 16th - 9 a.m. to 9 p.m.
Refreshments and Purchase Discounts
543•2804

HERITAGE VALLEY
CHRISTMAS ARTS, CRAFTS & ANTIQUE GLASS SHOW & SALE
3 DAYS
FRIDAY-SATURDAY-SUNDAY
NOVEMBER 7-8-9
FRIDAY 10 a.m. - 9 p.m.
SATURDAY 10 a.m. - 9 p.m.
SUNDAY 10 a.m. - 5 p.m.
DOOR PRIZE $25.00
Mayor Brian Lynch to open show
DEMONSTRATIONS DAILY
150 ARTISTS & ARTISANS PARTICIPATING
CORNWALL CIVIC COMPLEX
SALONS A, B & C
CONCOURSE, THE HALL OF FAME & THE GALLERY (OPEN)
DONATIONS TO CANCER SOCIETY & EASTERN ONTARIO CHILDREN'S HOSPITAL

United Textile Workers of America
Local & Club 478
ANNUAL CHRISTMAS DINNER & DANCE
To be held at Matilda Township Hall

Social Hour	6:00 p.m. - 7:00 p.m.
Dinner	7:00 p.m.
Dance	9:00 p.m.

Tickets Available from
November 6th to December 6th
Price $5.00/Union Member
Dance $2.00/person

Transportation available if desired!
Get your tickets early as they are limited!!

Thank You!

The Winchester District Memorial Hospital Auxiliary wishes to express thanks to the many people who helped make our International Bazaar and Festival a success. An undertaking such as this requires the co-operation and helping hands of many people and we were indeed fortunate to be the recipents.

Because the list is so long we cannot begin to name names. But to the many ethnic groups who presented displays and musical talent, we thank you, without you, we would not have been international. To the groups and car dealerships whose financial support enabled us to look so festive and to the local artists and florists, thanks for your talents.

Most of all to those who worked and supported us, a very large thank you, it was most appreciated.

Gail VanNoy, President
Committee of the International Bazaar and Festival

CO-OP
More Feature Values From Our
1986 FALL & WINTER catalogue
Pick up your copy today!



It's Time to Change Your Oil!
Co-op HD7 Motor Oil — A low ash oil formulated to exceed new car warranty requirements. Available in various sizes for your convenience. 569-711
6.49 4 L
Fram Oil Filters — Offer complete engine protection against wear caused by dirt, dust, etc. Wide range of sizes to fit most vehicles. 526-(089-141)
Priced from **3.29** ea.



Co-op Warble Killer
A quick way to control cattle grubs and reduce lice populations. Approved for beef and non-lactating dairy cattle. 552-302
19.95 4 L

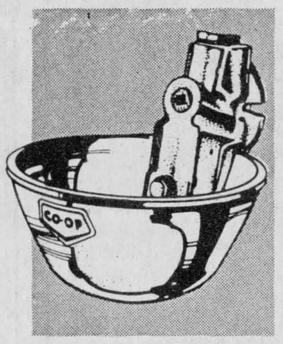

Co-op Water Bowl
Reinforced galvanized steel construction. Frost resistant. Operates with water pressure from 5 to 50 lbs. 532-008
Farm price **22.95** ea.



Washable Parka
This parka features a water repellent finish on a polyester and cotton outer shell, detachable hood and much more. Sizes 36-50. 546-762
Priced from **44.88** ea.

Prices in effect until December 31st, 1986.

Brinston Co-Operative
Brinston County Road 652-4828
Store Hours: Monday-Friday - 8:00 a.m. to 5:00 p.m.
Saturday - 8 a.m. to 12:00 Noon

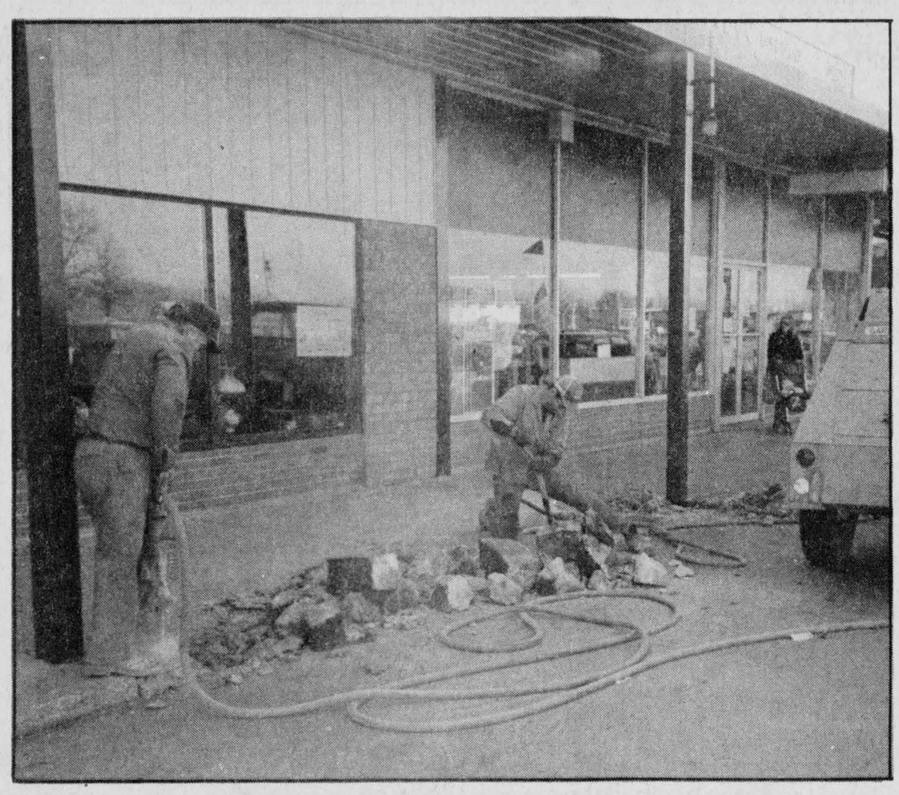

Sidewalk repairs by Ron Fader

We were in error last week in saying that repairs to the sidewalk in front of Ron Fader Furniture were being made by the Village of Iroquois. The repairs, of course, were being made and paid for by Ron Fader Furniture, and the Village was in no way involved in the work.

Chieftain Photo - D. Moore

News from Seaway High

by Kimberly MacDonald

How was everyone's Hallowe'en? I'm sure that I gained at least five pounds from eating those minature Laura Secord chocolate bars.

The grade twelve and thirteen advanced English class and Miss Gibbs' Theatre Arts class went to the NAC to see "A Man for all Seasons" on Wednesday October 29.

Seaway's cheerleaders were selling Hallowe'en candies and baked goods at lunch on Thursday, October 30.

The date for which picture retakes would be done was changed from Tuesday, October 28 to Thursday, October 30.

The French club distributed the Hallowe'en-o-grams during homeroom on Friday, October 31. Did anyone receive a Hallowe'en-o-gram from a secret admirer?

The students of Seaway got a nice treat on Friday, October 31. The Students Council hosted a sock-hop from noon until 1:00 in the afternoon. All went well until it was time for the students to return to their classes. When the lights were turned on all the students sat down spontaneously. The students refused to go to classes. Everything was cleared up after Vice Principal, Mr. Turpin stated that we would not be able to have any more assemblies if we didn't return to classes.

On Wednesday, November 5, Seaways first pep rally will take place. Get out the warpaint and posters and help Seaway come alive.

See you next week.

Pot Luck Dinner held by Seniors

The Senior Citizens Club Cardinal held their meeting Thursday, October 30 at St. John's United Church with 40 members attending.

Everyone spoke of the enjoyable afternoon to see "Ya gotta have heart" in Ottawa on October 25 followed by dinner at St. Hubert's.

There will be a pot luck dinner at St. John's United Church on Thursday, November 6, starting at 12 noon.

There will be a shopping spree to Ottawa on Saturday, November 8; everyone has a choice of St. Laurent or Rideau Centre for shopping. After shopping there will be a stop at Swiss Chalet for dinner.

Anyone wishing to go please contact 657-3545 or 657-4632, as there are still some vacancies.

Please phone one of the above numbers also if you are going to attend the Christmas party on December 11th at 6 p.m. at St. John's United Church.

Armistice Banquet November 8

The Cardinal Legion Branch 105 will be holding their annual Armistice Banquet on Saturday, November 8 at the Cardinal Legion. There will be a social hour from 5:30 p.m. to 6:30 p.m. and a roast beef dinner at 6:30 p.m., followed by a dance from 9 p.m. to 1 a.m. Music will be provided by the Rivet Brothers. Tickets $7.50 each.

The Armistice Service will be Tuesday, November 11. Form up will be at Benson School at 10:30 a.m., and parade to the cenotaph for the 11 a.m. service. There will be an "at home" at the Branch following the service.

LETTERS

An Invitation

On behalf of the Officers and members of the Iroquois branch of the Royal Canadian Legion Branch 370, we would like to take this opportunity to extend an invitation to all citizens of Iroquois and surrounding districts to our Remembrance Day Service which is to be held on Sunday November 9, 1986. A special invitation to all Legion members and members of all organizations in the Village and District to join us in our parade.

The Parade forms up at 2 o'clock at the Legion Hall on Dundas Street, proceeding to the Civic Centre for Remembrance Service at 2:30 p.m.

Short service at the Cenotaph for Laying of Wreaths.

We are wishing everyone will try and participate in this our once a year service to remember those of our comrades who laid down their lives for their country so that we who are left may have a better country in which to live.

Let us Remember the sacrifice that they have made and show them that it was not in vain.

R. Delegarde, President
H.L Roberts, Poppy Chairman

Poppies for Remembrance

Once again I am appealing to the Citizens of Iroquois and Community to help in our once a year canvass to help us with our Remembrance Day Poppy drive. Remember when you wear a poppy you are helping someone that is less fortunate then we are. The young men that never had a chance to come back after two great wars and Korean war. Also the ones that did come back minus limbs and other casualities.

Reserve from Poppy sales are put in a trust fund separate from Legion funds and are only used for emergency cases for needy veterans and their families whether it be widows, orphans, children and grandchildren of veterans. Also for youth programs such as bursaries, literary contests, sports or otherwise.

So if you can't remember, think of the ones that are less fortunate.

Thanking you all very much for your support in the past and in the future.

H.L. Roberts,
Poppy Chairman,
The Royal
Canadian Legion,
Iroquois Branch 370

Euchre winners

The weekly euchre was held at Sacred heart Parish Centre in Cardinal on Tuesday, October 28. The ladies first prize was won by Yvonne Patterson and Dora Cook, who tied with 72 points, and second went to Minnie Stitt with 68.

The men's first prize went to Mel Jones with 72 points and Reg Baynham was second with 68. The door prize was won by Ken Barber.



Integrated classes at Benson Public School

Thursday, October 30 at Benson Public School in Cardinal, integrated classes took part in a number of activities, with a hallowe'en theme. Grades 1 to 3 took part in a cooking experience, as Mrs. Bell showed them how to make pumpkin muffins. Mrs. C. Polite, pictured here, led Grade 1 to 3 students through songs and dances, en francaise, of course.

Chieftain Photo by D. Moore

The Chieftain
Your Community Newspaper
652•4395
652•4576
IROQUOIS SHOPPING PLAZA
IROQUOIS, ONTARIO

Panasonic
just slightly ahead of our time



Here's a load of reasons to buy a Genius right now.

Genius
JUST A TOUCH DOES SO MUCH

Purchase a selected Panasonic Genius Microwave Oven between October 1st, and November 29th, 1986 from a participating dealer and for one dollar extra you will receive $50 or $100* in grocery certificates. All Genius models may not be available at every participating dealer.
*$100 grocery certificate applies to Genius Dimension 4 (NE-9970C) only

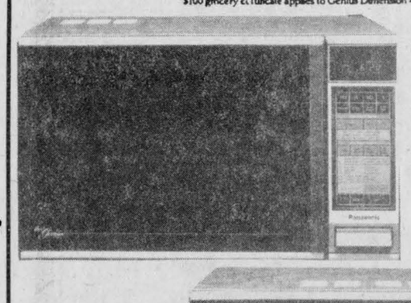

NE-8070C
the Genius

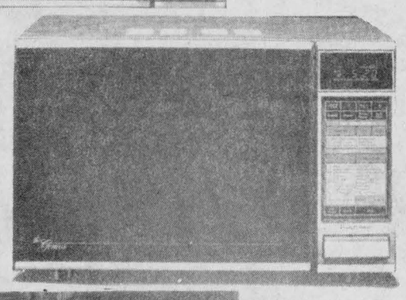

NE-6970C



Space Saver
over-the-range
Genius
NE-8960C

Super In-Store Specials!!
for Limited Time Only!

W.L. PETERS APPLIANCES
KING ST TEL: 925-2257 PRESCOTT

The Village Green



WEEKEND SPECIAL
3 Carnations for $5.00
MORRISBURG SHOPPING CENTRE 543-2566

CHARLES W. MARSDEN LTD.
FUNERAL HOMES

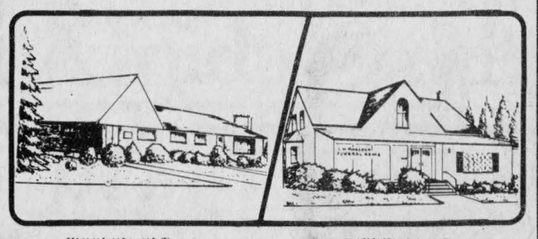

IROQUOIS, ONT.
Telephone (613) 652-4452

CARDINAL, ONT.
Telephone (613) 657-4848

Dedicated To Funeral Service

TALKING WITH YOUNG CHILDREN ABOUT DEATH

Many of us have worried about whether our children should attend the funeral services of someone they loved. Are they too young? Will it be traumatic for them? To assist, we have available a free booklet 'Talking with young children about death' please phone for a copy.

SMARTS Streets
CARDINAL YOUTH EMPLOYMENT SERVICES
PROVIDING
- Career Counselling
- Resume Preparation
- Job Search Assistance and Information
- Job Maintenance Assistance
- Access to Government Programs

All at no charge to the Youth of Cardinal, Iroquois, Edwardsburgh and Matilda, Winchester and Chesterville.

Call for an Appointment 613-657-3789

FUTURES
Training Ontario's youth for work
Ministry of Skills Development
Ontario

Canadian Tire
PRESCOTT STORE
THURSDAY, NOVEMBER 6TH
8:00 am till 9 pm
SCRATCH & SAVE SALE
Check Wednesday's Mail For Your Special SCRATCH & SAVE COUPON
Additional Scratch & Save coupons available at Store

DON'T SCRATCH THIS COUPON AT HOME!!
THIS SEAL CAN ONLY BE REMOVED BY A CASHIER AT A CANADIAN TIRE ASSOCIATE STORE.
STOP
SCRATCH'N SAVE 10%, 15%, 25%, 50% OR 100%
Special savings for our Customers under the seal!
BROCKVILLE & PRESCOTT
The Canadian Tire Store in Brockville and Prescott want to show you how we appreciate you, our customers.
Bring this card to the Canadian Tire store in Brockville or Prescott, and you will be eligible to enjoy savings from 10% to 100% off your purchases.
Only one card can be used per purchase
Maximum purchase limit is $1,500.00
DO NOT REMOVE THIS SEAL
100%
Thursday, November 6th, 1986
8:00 a.m. to 9:00 p.m.
BROCKVILLE & PRESCOTT STORES ONLY
THIS SEAL CAN ONLY BE REMOVED BY A CASHIER AT A CANADIAN TIRE ASSOCIATE STORE.

Dear Customer
Do not remove the seal on your discount card. PLEASE READ THIS LETTER FIRST! Your special discount could be worth up to 100% discount on your Purchase!!!
As a customer of our Canadian Tire Store in Brockville & Prescott we would like to invite you to a special Shopping Day. The Stores will be opened to our customers — you and your family — from 8:00 am till 9:00 pm. One special day Thursday, November 6th, 1986. You and your family will be able to shop and receive the discounts, only if you retain this Invitation Card.
During the special shopping period, you can browse, select those special Christmas gifts or pick up the items you require for your home or car. All the new Christmas Toys and accessories will be on display as well as Christmas Trees, Candy Canes, Christmas Paper, Lights, and Ornaments. When you have completed your shopping, please present your special card to the Cashier. The Cashier will total your purchase and then remove the seal, revealing the hidden discount. Your discount will be no less than 10%. However, you may be one of the special shoppers who will get from 15% to 100% OFF, yes, perhaps all your purchases FREE!!! We hope to see you on Thursday, November 6th, from 8:00 am till 9:00 pm. Just think, this Christmas could be on us.
P.S. This offer is void if the Special Seal has been previously tampered with.
The cash discount is in lieu of a coupon discount.
Best wishes of the season.
Richard Brennan
President R.B. Brennan Ltd., Brockville, Ontario
Douglas Girodat
President D.A. Girodat Sales Ltd., Prescott, Ontario

It's Worth From 10% to 100% Discount
Everyone Gets At Least 10% off All Purchases
Good Luck Just Think
Christmas Could Be On Us!
Scratch & Save Coupon Valid Only
Thurs., Nov. 6, 1986 8:00 a.m. to 9:00 p.m.
Canadian Tire
PRESCOTT STORE



Bazaar a success

The Ladies Auxiliary of the Cardinal Firefighters Association held their annual Christmas Bazaar and Craft Sale on Saturday, November 1, at St. John's United Church. Mrs. Melva Comstock (left) and Carol Pidgeon (right) are admiring the pine cone wreath that Jackie Merkley (centre) made. There were a variety of knitted things, Christmas crafts and bake goods which made for a successful bazaar. The Ladies Auxiliary also had a 50/50 draw which was worth $142.50 and was won by Elaine Stitt of Cardinal. *Chieftain Photo - J. Grant*

Legion announces contest winners

Nearly one hundred students in the local schools entered the Remembrance Day Poster Contest this year. The subject was "My Impression of Remembrance of Canada's War Dead". The entries were all judged on originality, expression of the subject matter, artistic talent and the use of the medium used, whether colour or black and white.

The range of the entries presented a difficult task for the judges. The Chairman of Branch 370's Youth Education Committee, in releasing the names of the prize-winners, stated that the winning posters will be displayed in store windows in the Iroquois Shopping Centre for ten days for the public to view. Dr. Playfiar noted that the awarding of prizes will take place at the schools later in the month. The names of all the winners follow:

Junior Category, Grades 4 - 6: First Prize - Sara Rushton, Grade 6, Iroquois P.S.; Second Prize - Jackie Keeler, Grade 6, Dixons Corners P.S.; Third Prize - Kim McInnis. Grade 6, St. Cecilia's.

Honourable Mention - Lori Ann Van Moorsel, Gr. 5 St. Cecilia's; Ben Comfort Gr. 5/6 Dixons Corners P.S.; Tim Hummel, Gr. 5, St. Cecilia's.

Intermediate Category - Grades 7-9 - First Prize - Corey Albert, Grade 9, Seaway District H.S.; Second Prize - Lawrence Chan, Grade 7, Iroquois P.S.; Third Prize - Susan Lehmann, Grade 8, Iroquois P.S.

Honourable Mention - Leanne McAllister, Gr. 8, Iroquois P.S.; Dennis Merkley, Gr. 9, Seaway D.H.S.; Robbie Bowman, Gr. 9, Seaway D.H.S.

Senior Category, Grades 10-13 - First Prize - Terri Brennan, Grade 12, Seaway D.H.S.; Second Prize - David Brannan, Grade 11, Seaway D.H.S.; Third Prize Billy Dodge, Grade 10, Seaway D.H.S.

Honourable Mention: Kathy Murphy Gr. 10 S.D.H.S.; Rob Croteau Gr. 12 S.D.H.S.; Kevin Eamon Gr. 10, S.D.H.S.

Girl Guides craft sale

The Iroquois Girl Guildes held their Hallowe'en party at the Civic Centre this year, and it was a most enjoyable affair for all.

During the 4th annual craft sale, held on Saturday, November 1, the Guides also held a bake sale. This was a very successful event, and the organizers wish to thank everyone who attended, and those who helped.

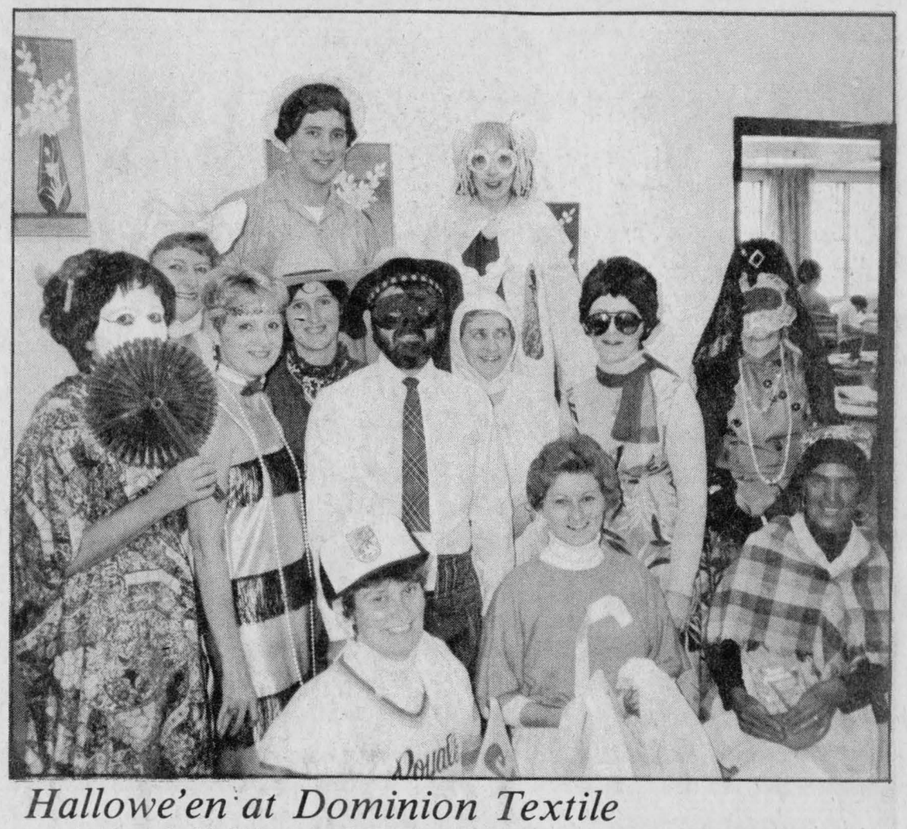

Hallowe'en at Dominion Textile

As usual the big kids at the Caldwell plant got into the swing of things this year and dressed up for Hallowe'en. Here we have the office staff posed for their annual picture. Everyone tied for best costume. *Chieftain Photo - D. Moore*

Agricultural Society holds appreciation night for Lions

The Mountain Township Agricultural Society held their annual Appreciation Night for the Lions on October 19th. Ten members and their wives were in attendance, which recognizes the work that the Lions do during the Mountain Fair and Canada Day celebrations. The Lions give thanks for the recognition.

After six weeks of Bingo, the profits from the Bingo have hit $3000 and an average attendance of 68 is reported, with attendance increasing every week.

The club will be hosting some very important Lions Club dignitaries this winter. November 6th, Deputy District Governor Stuart Holmes will be visitng the club, and his visit will be closely followed by that of Zone Chairman, Lion Wayne Winter. The biggest honour will come on February 19th, 1987, when Lion Jack Anthony, the District Governor, will be visiting.

The Winchester Lions will be hosting a Christmas party on December 20th and all members are reminded to advise Lion Larry if they will be attending.

This year, the club's goal for the CNIB canvass is $2500. Members who have not handed in their funds are asked to do so as soon as possible.

The club has been generous with its donations, and this year is definitely no exception. The club members have agreed to donate $4000 to the Mountain Ball Park project. As well, the Home for the Deaf and the Multiply Handicapped, the Girl Guides and Boy Scouts, the Cancer Society, and the Winchester Skating Club are all recipients of the Club's good will.



Mayor makes draw

Mayor of Prescott, Sandra Lawn (right) makes the 50-50 draw at the bazaar put on by the Ladies Auxiliary of the Cardinal Firefighters. Jackie Merkley looks on as the winning ticket, belonging to Elaine Stitt, was drawn. *Chieftain Photo - J. Grant*

Crest TOOTHPASTE 150 mL 50% BONUS BUY 100 mL GET AN EXTRA 50 mL
Crest DENTIFRICE 150 mL 50% EN PRIME
SAVE on Crest Toothpaste with 50% BONUS

75¢ SAVE 75¢ 75¢
This coupon is worth 75¢ off the retail price of one Pampers NB60/RA54/EA48/SA40/TD36/TDP32 size disposable diapers
valid only at Gilmer Pharmacy
Herbert A. Watts Ltd., P.O. Box 2140, Station A, Toronto, Ontario, M5W 1H1. Enter opposite #39 on coupon debit slip.
Coupon expires Sat., Dec. 15/86
Limit one coupon per purchase
PAMN 1086

CLIP & SAVE Luvs DISPOSABLE DIAPERS
SAVE 75¢
on the purchase of one Luvs Small 66, Medium 48, Large 36, or Large Plus 32 size disposable diapers.
valid only at Gilmer Pharmacy
HERBERT A. WATTS LTD Box 2140, Toronto Ontario M5W 1H1 Enter opposite #39 on Coupon Debit Slip
Coupon expires Sat., Dec. 15/86
Limit one coupon per purchase.
LUVN 986

Gilmer Pharmacy Ltd.
Iroquois Shopping Plaza 652-4379
OPEN MONDAYS 1:15 - 5:15 P.M.

S&F freshmart IM

Maple Leaf sliced side bacon 2.69 500 g pkg.
product of Canada Canada fancy McIntosh apples 1.49 3 lb. bag
Flamingo butter tarts with coupon below .99 pkg. of 10 without coupon 1.49
General Mills Cheerios regular or honey nut 2.29 525–575 g pkg.
Blue Water Boston Blue frozen fish & chips 1.99 750 g pkg.
Old South orange or apple reconstituted juice 3 x 250 mL tetra pack .99
fresh family pak pork loin chops contains: 3 rib portions, 3 tenderloin portions, 3 centre cut portions /kg 4.17 lb. 1.89
ABC powdered laundry detergent 6 L box 2.99
product of U.S.A. broccoli each .79
Maple Leaf lunch meats round fancy selects 175 g pkg. 1.19
Pepsi or 7-Up regular or diet + 30¢ per btl. deposit 750 mL btle. 6/2.99 6.6/100 mL

Betty 100% Whole Wheat Bread 675 g .79
Kraft Singles 500 g 2.99
Pure Spring Ginger Ale 750 ml & 30¢ deposit .59
P.E.I. Potatoes 10 lb 1.99

WE ARE CLEANING UP
Cascade Dishwasher Detergent 1.4 KG 3.99
Lysol Deodorizing Cleaner 800 ML 2.79
Lysol Spray Regular & Scent II 350 ML 2.99
Lysol Basin/Tub Tile Cleaner 675 ML 2.99
Scott Towels Plus 2 Roll 1.99
J. Cloths 1.49

save 50¢ with this coupon when you purchase a pkg. of 10 Flamingo butter tarts .99 with coupon without coupon 1.49 Limit one coupon per purchase. Coupon valid only at freshmart™ until Saturday, November 8, 1986. #L-5639
save 50¢ with this coupon when you purchase a pkg. of 10 Flamingo butter tarts .99 with coupon without coupon 1.49 Limit one coupon per purchase. Coupon valid only at freshmart™ until Saturday, November 8, 1986. #L-5639

S & F Freshmart Iroquois Shopping Plaza Iroquois, Ontario
Independently owned and operated
3 ways to win with details in store
Prices effective until Saturday, November 8, 1986. We reserve the right to limit quantities.