WINCHESTER PRESS

VOL. 78. NO. 30. WINCHESTER, ONTARIO, THURSDAY, DECEMBER 2, 1965 PRICE 10 CENTS





Crazy . . .

"Here is the morning weather. Low to-night between 10 and 60 with rain and snow possible and a cold air mass centred over the United States may move into our area and dump sleet. Outlook for tomorrow, sunny and cold; but a good possibility of snow or freezing rain if the sun doesn't come out. Expected high somewhere in the neighbourhood of 30 and 70 and more crazy weather."

Crazy weather is the thing all right. The district has been undergoing changes in weather so fast over the past few weeks that weathermen just can't keep up with it. One day it is cold and snowing, the next warm and raining. There were cries of drought earlier in the year through the long, dry summer but now even the Nation River is bursting its banks at the first of December.

The weather changes have been affecting traffic conditions also. Slippery snow covered roads and wet slushy roads team up with ice covered highways to make driving at times hazardous.

Excessive wet weather has made drainage a problem in many instances and any recently filled soft spots along streets just won't stand up for bread trucks to be driven over them as can be seen above. Slippery roads come from wet weather and a sudden freeze and driving in front of glaring headlights, it is exceedingly easy to miss your turn, as also can be seen above. But . . . . see . . . WEATHER

Eventful Holiday Season Planned For Metcalfe Lions

Metcalfe and District Lions Club welcomed four new members at their last dinner meeting, and made extensive plans for the Christmas projects.

In an impressive induction conducted by the Zone Chairman, Lee Nolan, and the Past Presidents of the club, Jim McDonald, Principal of Osgoode Township High School, Bill Woods of the Ontario Dept. of Agriculture, Jack Crogie, a Federal Government official, and Hank Hansen, owner and operator of Hansen's Esso Service, became members of the service club.

As in other years, the club will again sponsor their usual Home Decoration Contest, the Christmas Concert for the children of the district, Chocolate Drive, and Christmas Cheer Broadcast.

The Christmas Cheer Broadcast is worked in conjunction with the West Ottawa Lions Club and could quite possibly be hampered this year by the havoc caused by the recent ice storm (many phone lines may not be repaired in time).

This year, under the chairmanship of Jim Rowan, an able committee of Bill Woods, Ken Miller, Hank Hansen and Jim McDonald are organizing a gigantic Christmas Tree Campaign. Their slogan is "A Lions Christmas Tree In Every Home." This drive is already underway with circulars having been distributed to all schools in the area. The children will take these circulars home and the committee hopes the result will be orders for well over 1000 Christmas Trees.

A Happy Lion is a Good Lion —to be a Happy Lion he must have a Happy Wife. With this thought in mind the members will entertain their wives at a "Ladies' Night" Monday night in the Greely Community Centre. Past President Bill Porteous is in charge of arrangements, and the little ladies can rest assured Bill will overlook no detail in making this a gala affair.

SANTA'S COMING

Giant Parade At 12:30

There is snow on the ground, the month is December, the stores are overflowing with Christmas gifts and suggestions, Christmas trees and decorations on homes and streets are beginning to appear. But what is missing? The jolly old man in the white beard with the huge red suit, Old St. Nick, is the one ingredient that lacks to make Yuletide season complete in Winchester.

But, hold on, Santa Claus will be in town this Saturday, December 4th. With his great big smile, a friendly wave and a mission of seeing all the boys and girls and grown-ups too, Santa will arrive at the Public School grounds Saturday at 12.30 and what a reception will be awaiting him.

Checking with Santa at the North Pole Wednesday morning the Press reporter found him resting up after a long hard season of preparing gifts and goodies for dispatch all over the world. "But, I haven't forgotten about coming to Winchester and all my friends big and little there," said Santa. With a big glass of milk in his hand and a cookie on his plate Santa said he planned to leave for Winchester early Saturday morning to make no mistake about arriving in town on time.

When the jolly gentleman arrives at the school grounds he will pause in wonderment at the number of people who have come out to greet him. Not only that, he will marvel at the attractive floats that will be lined up to accompany him through the village in the annual Yuletide spectacle. One of his biggest greetings will come from CFRA's Ken Grant, the genial General is a very old friend of the visitor and he will introduce to Santa Miss Ottawa Rough Rider 1965, Karen Craig. Karen will not be the only beauty to travel with Santa as the various beauty queens from the village and NDDHS will be on hand along with the school cheerleaders and the resounding chorus of the Glee Club. The glee clubbers have a mittful of seasonal songs to sing along the parade way.

Other participants will be the Cubs and Scouts, possibly the Public School Safety Patrol, and many many floats from local organizations and businesses. But, of course, no parade is complete without a brass band, and the Morrisburg Legion Boys Band will be right up front leading Santa and the Blossom Park Majorettes. It will be a really big show. Incidentally, the Chamber of Commerce, sponsors of the parade and the festivities, will still welcome any additions to the parade.

SOMETHING NEW

With the new starting time of the Santa Claus parade designed to make it convenient for parents and children alike, there is one new feature that should be of particular interest to both.

A cartoon matinee will be shown at the Winchester Theatre after the parade has finished and, mom and dad, this would be an excellent way for junior to finish off one of his big days of the year with a parade, seeing Santa Claus, getting a bag of candy, and a cartoon movie. And it's all free,



See You Saturday

even the movie. And while the kids are in the show it would be a good time for you to slip back town and wrap up your Christmas shopping early.

PARADE ROUTE

When Santa arrives at the Public School grounds it will be the beginning of his journey through the main portion of the village. Hopping onto his float with the assistance of pretty girls, Santa will huff and puff before the parade leads off and starts wending back St. Lawrence on its way to the arena, swinging up Church, back Louise to Main and down Main to Centre and turn back to the rink. That's Santa's path.

At the rink he will dismount and greet all the boys and girls and take any last minute orders for gifts. Then it will be back to his sleigh for the return trip to the starting point. Before leaving again for the North Pole Santa will make a visit to the District Memorial Hospital and say a jolly hello there. What a day for Santa. He will have to rest up so he can come back Christmas Eve.

It's a big event so plan to see it all from the parade to the show.

While Santa is in the village he will be reminding house owners, who each year help to make Winchester one of the nicest towns anywhere to visit, that it is time to get out their Christmas decorations and decorate their homes if they have not already done so. In his annual report on the attractiveness of various places he visits, he has rated Winchester with an A in the past. And certainly this year should not be an exception.

Probable Spring Start For School Projects

School construction in Winchester Township will hit an astounding peak very soon with tentative approval from the Ontario Municipal Board for two projects. Winchester Township, subscribing for debentures for the construction of a central public school and for a proposed 21-rooom addition to the North Dundas District High School, will have education projects in the fire at costs of well over $1,000,000.00.

The new public school to serve pupils in the southern portions of Winchester Township will be six rooms and will be built on property opposite the NDDHS complex. The new school would be the cause of the closing of the majority of small one-room schools throughout the Township. Students in the northern portions of the township attend the central school in Morewood.

The high school project would be a proposed 21-room addition to the existing facilities that accommodates more than 750 pupils in shops, classrooms and laboratories. At present four temporary classrooms are in use to handle the ever expanding student body. School officials at the end of a five-year period expect to have an enrolment of more than 1,000 pupils seeking courses in the academic, technical and commercial divisions.

Winchester Township as the municipality in which both projects are located, are required to seek debentures for the cost of construction, etc. In the case of the high school other municipalties sending students to the institution contribute funds in proportion to their representation. Winchester Village is appropriately assessed about 20%. Much of the addition to NDDHS will be covered by federal and provincial grants. Addition of technical facilities is 100% covered by a federal grant.

A sister institution to NDDHS is planned in South Dundas at Iroquois where technical, commercial and other facilities are being added to the present modern Iroquois High School to provide composite education to that area of the county. The new school in Iroquois will cause the closure of the Morrisburg High School.

Eastern Star Installs New Slate of Officers

Mrs. Marion McMillan, of Chesterville, was installed as Worthy Matron of Winchester Chapter No. 310 of the Order of the Eastern Star, with impressive ceremony conducted by Sister Agnes Young of Toronto, the Past Worthy Grand Matron of Ontario, when the installation of officers was held in Henderson Hall last Tuesday night.

Mrs. Norma Casselman, Past Worthy Matron, was honoured by members of the Chapter with the presentation of the Past Matron's Jewel, presented by her husband, Donald Casselman. A similar presentation was made to the Past Worthy Patron, John McMillan, by his wife, Marion McMillan, the new Worthy Matron.

Bro. John Muir, Past Worthy Grand Patron of Ontario, of Willowdale, was also honoured by the Chapter when he was made an Honourary member, the presentation being made by John McMillan.

During the ceremonies a solo "Hold Thou My Hand" was sung by Miss Eileen Runions, Worthy Matron of Signet Chapter, Finch, with Mrs. Evelyn Craig at the piano.

Earle Gray was installed as Worthy Patron, and the following are the other officers:

OFFICERS

Associate Matron, Margaret Boyd; Associate Patron, Gordon F. Coons; Conductress, Marilyn Cinnamon; Associate Conductress; Jean Cameron; Secretary, Ruth McConnell; Treasurer, Nelda Gray; Chaplain, Beatrice McMillan; Organist, Violet Wilson; Marshall, Ethelwyn Carkner; Star Points, Donelda Byers, Mary Ann Shom, Sybil Curtis, Kathy Flucke, Marjorie Scott; Warder, Phyllis Henderson; Sentinel, Chester Robinson.

The Installing Patron was John Muir, P.G.P.; Installing Marshall, Mary Duval, P.M., Winchester; Installing Chaplain, Edna Tearle, D.D.G.M., of Arnprior Chapter; Installing Star Points, Jean Armstrong, P.M., of Inglewood, and other assisting were: Norma Casselman, P.M.; Louise Beveridge, P. D. D. G. M., of Ottawa; Delia Robinson, P. M., of Winchester; Mabel Carkner, P.M., Iroquois Chapter; H. Fay Shaver, Success Chapter, Ottawa; John McMillan, P.P., Chesterville, and Leroy Strader, P.P., Winchester.

More than 125 members of the Chapters were in attendance with representatives from more than 20 Ontario Chapters.

President Stan Hicks is taking a careful survey of the district and will make sure all needy families will have a hamper of groceries for Christmas.

The Metcalfe and District Lions Club not only extends a wish that everyone will have a Merry Christmas but will do everything in its power to make sure that they do.

Spurgeon Boyd Former Vernon Farmer Dies At Toronto

An esteemed citizen, noted sportsman and sports enthusiast, Malcolm Spurgeon Boyd, died in his 76th year.

The only son of Archibald Boyd and Elizabeth MacGregor, he was born September 9, 1890, in Alexandria. After attending schools in Ottawa and Cornwall he came to Vernon in 1912. At Vernon he farmed very successfully until 1958 when he moved to Toronto.

A member of St. Andrew's Presbyterian Church, Islington, he is survived by his wife, the former Jean Stewart, and two daughters: Albra (Mrs. R. Duncan), and Leora (Mrs. S. Windrim). He was predeceased by his two sons who were noted athlets, Nairn and Kenneth, in World War II. Also surviving are a grandson, Mark Stewart Windrim, and two sisters, Mrs. L. Grace Bennett of Ottawa and Mrs. Carl Olson of Omaha, Nebraska.

Funeral service was from the Vice and Craig Funeral Home on Tuesday, November 30 at 2 p.m. Rev. Alvin Keeler of Vernon United-Baptist Church comforted the family.

Pall-bearers for interment in Springhill Cemetery were Orman Savage, Harold Kennedy Theo McBride, Neil Lee, John Porteous and Harold Cowan.

Staff Executive Heads Elected At N.D.D.H.S.

At a recent staff meeting at North Dundas District High School, officers for a staff organization were elected.

J. H. Willard was elected staff representative with assistant Miss Eileen Wallace.

Several committees were elected. Salary committee, Allan Anderson, Ken Morrow and D. Mitchell; Professional Development, J. E. Bowman and Mrs. Lillian Allison; Social Committee, G. Maharaj, Miss S. Ormond and N. McLeod. Advisors are R. Wilson and A. Graham.

Elected Public Relation Officer was Mrs. Lois Smith.

VOTE

SEE ELECTIONS PAGE 5

. . . Weather

. . . . all the hard going is not restricted to motor transport as can be seen below. Pedestrians walking along Clarence last week-end found that a detour was inevitable at the lower end of the street when they were confronted with water across the sidewalk. The ditch had flooded and walking was difficult.

A stranded truck depicts what can happen on a sharp corner on Highway 31 north of Winchester when the snow is falling, the roads are slippery and the ditch is close by.

"Outlook for tomorrow's weather, clearing and colder with a definite possibility that winter will come to make a normal December and a Merry Christmas.—Press Staff Photos.





Dundas Among First To Name Milk Committee

Moving into a new era of milk marketing with the Province of Ontario, 400 Dundas County farmers met Monday night to elect a 12-man County Milk Board to represent them in the workings of the new Ontario Milk Commission and the Ontario Milk Marketing Board.

Prominent Morewood farmer Malcolm MacGregor was elected chairman of the county's first milk committee and his executive assistants will be Chesterville farmer Wilburn Robinson, vice president, and Brinston milk producer, Doug. Irvine, secretary-treasurer.

Dundas County Agricultural Representative Doug. Keys acted as chairman of the meeting in the NDDHS auditorium and presented to the meeting the agenda of nominating and electing the committee and hearing from members of the Ontario Millk Board who were present at the meeting to discuss the legislation, the objectives of the board and to answer any questions from the floor.

In answering the questions fired at the platform from each corner of the auditiorium, all speakers were emphatic in their suggestions and pleas that all milk producers whether producing for the fluid, manufacturing or cheese markets throw off the shades of old and combine to be recognized as one producer group under the re-oragnized milk marketing system in Ontario. Heading the board members fielding the questions was Milk Board Vice Chairman Orvil Guy of Winchester. He was ably assisted by fellow board members F. Alvin Stewart, Ottawa; W. Orman Coon, Elgin, former president of the Ontario Cheese Producers Marketing Board, and Benoit Duchesne of Glengarry County.

THE COUNTY COMMITTEE

Under the executive directorship of Messrs. MacGregor, Robinson and Irvine, members of the board from various parts of the county are: John Wells, Williamsburg; Keith Holmes, Winchester; Mahlon Zeron, Matilda; Delbert Link, Winchester; Ewart Simms, Mountain; Harold Pemberton, Williamsburg; Arnold Byvelds, Williamsburg; Howard Mellan, Matilda; Frank Casselman, Winchester. Twenty men were held in nomination for the committee and the election was by full ballot of 12 after the meeting had decided on the size of the board which by ruling could vary in size from 3 to 15 men.

Former Secretary-Manager of the Ontario Concentrated Milk Producers, Charles Milton, outlined the duties of the committee to the auditorium. As an official county group the committee will be the provincial board's liaison with the county. The executive members will attend annual or semi-annual meetings of the Board in company with executive representatives of all Ontario counties. The comimttee in addition will be responsible for the continued promotion of milk at the county level. The group will be financed by the Ontario government and the funds turned over to it from the now defunct marketing and producer groups. A budget will be submitted to the Ontario Board for approval each year.

IMPORTANT QUESTIONS

Questions of importance answered at the meeting included facets of control, testing, payment, pooling and group divisions. Consistently plagued with the cry of why can't all milk be in one pool, the speakers answered affirmatively that in the future that is the objective of the board. At the present the aim is to bring uniform pricing to fluid and manufacturing milk across the province. The objective for the now lower priced concentrated milk is the $4.00 standard much touted in the recent federal election. The ultimate goal of the board is to have little variance in the price scale whether a producer is shipping for fluid markets or manufacturing markets and therefore to create a balance where farmers may choose their market and still have equally profitable farming operation.

Cheques to milk producers will be issued from the milk Marketing Board and not from plants, industrial or dairy, as otherwise has been the case. Testing will be done in government labs to rigid specifications set down by the Dairy Branch. Board business will be handled through the Royal Bank of Canada. The Board expects to market up to $350 million each year and issue about 35,000 cheques each month.

New Plates, Permits Available Now

Ontario's 1966 licence plates and vehicle permits will be available on Wednesday, December 1, for passenger cars, station wagons and motorcycles. Transport Minister Irwin Haskett made the announcement in Toronto last week.

The plates and permits will be on sale at all licence issuing offices throughout the province. The 1966 plates will have blue lettering and numerals on a white background.

Expiry date for the present plates — and the final day for getting 1966 plates — will be Monday, February 28. There will be no extension beyond this date.

For commercial vehicles, trailers and conversion units, 1966 plates will go on sale March 1 and the expiry date for current plates will be March 31. This procedure is the same as it has been for the past three years. For these vehicles, plates will continue to be available on a quarterly basis as well as for the whole year.

W. H. Coulter Heads Annual Science Fair

Committees for the Fifth Annual Rideau-St. Lawrence Science Fair have been formed with W. H. Coulter of Brockville as chairman.

The Science Fair is jointly sponsored by the Brockville branches of the Association of Professional Engineers of Ontario, the Chemical Institute of Canada and the Engineering Institute of Canada.

Winners of the local fair will be sent to the Canada-Wide Science Fair which is being held in Windsor on May 12 to 14, 1966.



TRY A PRESS CLASSIFIED!

Buy, Sell, Trade Hire, Rent, Find THROUGH THE WANT ADS

CLASSIFIED ADVERTISING RATE

For Sale, Wanted, Lost and Found Advts, not over 25 words, 75 cents for the first insertion and 50 cents for each subsequent insertion. Card of Thanks, $1.00 minimum. In Memoriams, $1.00 with four-line verse, 25c for each extra 4 lines of verse. Advts. for this column are inserted on a **Cash Basis only.** They will not be accepted over the phone or by mail unless the party has an open account with us, or unless the cash accompanies the order.

CARDS OF THANKS

CARD OF THANKS—I would like to thank all my friends who sent cards, gifts and visited me while a patient in the Winchester Hospital, and all the neighbours who were so good to my family. Thanks to the nursing staff, the ministers who called, and Drs. Duane and Howard Justus. — Olive Dillabough. 30p

CARD OF THANKS—Following the sudden death of a beloved wife and mother, Margaret Whittaker, we wish to express our heartfelt thanks for the many acts of kindness, floral tributes and donations to the Heart and Cancer Funds. Your thoughtfulness will long be remembered. Special thanks to Rev. Goos for his consoling message.—Frank Whittaker and family. 30p

CARD OF THANKS—I would like to express my sincere thanks to all my friends, relatives and neighbours who sent cards, flowers and treats, also to those who called on me while I was a patient in the District Memorial Hospital. Special thanks to the nurses on the first and second floor.—John Coons. 30p

CARD OF THANKS — Sincere appreciation is expressed to our friends, neighbours and relatives for their many acts of kindness, expressions of sympathy, beautiful floral offerings and In Memoriam gifts received during our recent bereavement of a dear mother and grandmother, Mrs. Alice Price. Our special appreciation to Rev. A. D. Sutherland, Mr. George Crawford, and to Dr. Duane Justus.—The Family. 30c

CARD OF THANKS—A sincere "thank you" to my relatives and friends who helped to make my stay in the Winchester Memorial Hospital, with their visits, flowers, cards and treats, a great deal more pleasant. I am especially grateful to Dr. W. M. Byers, Dr. D. Justus and the nursing staff. All was much appreciated and will long be remembered. — Mrs. Elzie Johnson. 30p

CARD OF THANKS—I wish to thank my friends and neighbours for the acts of kindness, flowers and cards during my recent illness and stay in the Winchester and District Memorial Hospital. Special thanks to the hospital staff for their kindness.—Mrs. Leroy Strader. 30c

CARD OF THANKS—I wish to express thanks and appreciation to my friends and relatives who remembered me with cards, gifts, and visits while I was a patient in the Winchester and District Memorial Hospital. Special thanks to Drs. Barton, Lambert, Byers and Dawson and to Rev. W. R. Schamehorn, and the nursing staff for their kind and efficient care.—Mrs. Allan McIntosh. 30c

CARD OF THANKS — To the many kind friends who remembered us while we were patients in the Winchester and District Memorial Hospitals, by cards, calls, flowers and in other ways, we wish to say a sincere and heart-felt "Thank You". — Hugh and Emma Thompson, Williamsburg. 30p

CARD OF THANKS — Mere words are inadequate to express our gratitude to each and everyone of you who have helped us in any way since our recent fire. A special "thank you" to the Winchester Fire Department for their promptness; the LOBA, new and old employees of the County Kitchen, also a very special thanks to our kind neighbours, relatives and friends who looked after our children and baked for us at home, both at the time of our fire and during my stay in the hospital. Also for cards, visist and gifts. Your thoughtfulness will never be forgotten. — Bob and Muriel Reoch. 30p

FOR SALE

FOR SALE—Christmas Boughs, by the bundle, delivered. Apply to Harold Cowan, R.R. No. 1, Winchester, Ontario. (Sorry, due to a recent ice storm, our telephone is not working). 30-31p

FOR SALE—A quantity of Oats, good quality. Apply to Annetta H. Barkley, R.R. No. 2, Iroquois, Ontario. 29-30p

FOR SALE — 21-inch Kenmore Heavy Duty Stove, price $100.; Combination Hi-Fi and Radio, floor model, price $75.00. Both items in excellent condition. Apply to Rev. L. Trimble, Chesterville, phone 448-2124. 30p

FOR SALE—Cob Corn, $2.35 per cwt. or $45.00 by the ton. Also a quantity of Baled Straw. Apply to Ted Beckstead, Iroquois. Phone 652-4003. 29-31c

FOR SALE — 1961 GMC ½-ton Truck, with long box; in good condition and price reasonably. Telephone South Mountain 989-5394. 30-31p

CHRISTMAS TREES for sale—Scotch Pine, Spruce and Balsam. Apply to Burt Hodgson, Phone Winchester 774-3329 (Located East of Theatre) Delivery Extra 30&32c

FOR SALE—Three-quarter Bed, Springs and Innerspring Mattress; also 1 TV Swivel Green Upholstered Chair, in excellent condition. Phone 774-3267 Winchester, Ontario. 30p

FOR SALE — One 32-foot Tandem Brantford Trailer, with racks and ridge pole. Apply to Ralph S. Allison and Sons, Winchester Springs, Ontario, telephone 774-3323. 30-31c

THEATRE GIFT TICKETS now on sale at our box office at a reduced price. Children 20¢ and Students 40¢. An ideal Christmas present!!! 30c

FOR SALE — Good used Space Heater, only $30.00; and a 17-in. TV for only $40.00. Both articles in good working order. Phone South Mountain 989-2081. 30c

FOR SALE — Good Christmas Trees. Have been pruned. Priced from $1.75 to $2.50. Will deliver in Winchester. Apply to Francis Sharkey, Howard Street, (north of tracks) Chesterville, Ontario, telephone 448-2677. 30-32c

FOR SALE—Shampoo sink and reclining chair for beauty salon, like new; Moffat 40-inch Electric Range; Gibson 12 cu. ft. Refrigerator; 3 Steel Kitchen Cabinets, each 24x36x12; also a pair of Boy's Tube Skates, size 4. All articles in good condition. Apply to Mrs. Illah Brown, Winchester. Phone 774-2717. 30-31c

FOR SALE—For that Christmas Present, is it one of the following??? Automatic Record Players; 45 rpm and Long Play Records; Corning Ware, etc. It would be worth your while to see what Thompson Hardware in Morrisburg have to offer. Service is assured, on all items that they sell, as they are the only store in Morrisburg that has an up-to-date service department. 30-32c

COSY NEW BUNGALOW FOR SALE IN CHESTERVILLE ideal location, large living room, 3 bedrooms, dream kitchen and dining area, complete bathroom with shower, large basement, 7' ceiling. Heating, plumbing and electrical installation all modern. Insulated throughout. Nicely landscaped. Immediate occupancy. Apply to Glen Merkley, Chesterville, Ontario. Telephone 448-2187. 30-31p

FOR SALE

FOR SALE—The very choicest beef . . . by the half, 45c per lb. Cut, wrapped and frozen free.
Blom's Meats
12tfc. Mountain, Ontario.

FOR SALE — The Annable Slaughter House has re-opened for custom work; and beef at all times for sale by the side, 36 cents; fronts, 30 to 32 cents; hinds, 42 to 45 cents. Phone Lawrence Annable at 774-3014. mar'66

STRAYED

STRAYED — One Holstein Cow from my Dundela pasture, one month plus. Finder please notify Wilfred Whitteker, R.R. 1, Iroquois, Ont. 28-30p

LOST or STRAYED—One Holstein Heifer two years old, missing from the property of W. M. McIntyre of Mountain, phone 989-5438. 29-30c

TO RENT

APARTMENT TO RENT—Two-bedroom apartment, full bath, all modern conveniences, and heated. Apply to Roy Fawcett, Winchester, phone 774-2205. 30tfc

FOR RENT—Near Metcalfe, 2-storey Home, complete with bathroom. Available immediately. Apply to Box M-797, The Winchester Press. 30-31p

APARTMENT TO RENT—Two-bedroom apartment in Winchester, above the Jo-Anne Shoppe. All modern conveniences. Available January 1st, 1966. Apply to Capital Store, Kemptville, phone 258-3024. 30tfc.

FOR RENT — 2-bedroom house, with modern facilities, located in Village of Winchester. Available December 1st. Telephone Winchester 774-2608. 29-30p

FOR RENT—Half House, three bedrooms, new plumbing and heating; $75.00 per month. Apply to Gale and Greer Motors (Winchester) Limited, telephone 774-2620, Winchester. 20tfc

FOR RENT—Newly renovated half of double house with three bedrooms. Immediate occupancy. Rent $90.00 per month. Apply to H. S. Lannin Ltd. Daytime preferred. 22tfc

WANTED

FEMALE HELP WANTED
Caldwell Linen Mills require females over 18 years of age to train as classers. Please apply at Caldwell Linen Mills, Iroquois, Ont. 30-31c

WANTED—Woman to do general housework. Apply to Mrs. Allan Farlinger, Morrisburg Ont. Telephone 543-2272. 30c

WANTED—Small housekeeping apartment, centre town, Winchester. Apply to Box H-998, The Winchester Press. 30p

FREE COOK BOOK
Get your Rawleigh Cook Book now and information how to make money selling Rawleigh Products, full or part time. Write Rawleigh, Dept. L-450-FC, 4005 Richelieu Street, St. Henry, Montreal. 30c

WANTED—I will pick up your animals, dead or alive, at no cost to you. 24-hour service. Call Gerard Hebert, Crysler, Ont. Ph. Chesterville 448-2612. Licence No. 358-C-65. 20-37p

WORK WANTED — Painting & Decorating. For more information and estimates, apply to Doug Durant, Mountain, phone South Mountain 989-5633. 49yr

WANTED — Your animals, dead or alive, with no cost to you. Phone collect for prompt service to Herb. Loucks at 774-5250. License No. 295 C 64; Plant No. 194 RR 64. 24-hour service. 4tfc

IN MEMORIAMS

EDGERTON—In loving memory of Maude Edgerton, who passed away December 9th, 1963.
—Greatly missed by her friends, Inez and Billie Beaton. 30c

EDGERTON—In loving memory of Maude Edgerton who died December 9th, 1963.
However long our lives may last,
Whatever lands we view,
Whatever joy or grief be ours
We will always think of you.
—Frank and Pearl Barkley 30c

LEVERE—In loving memory of a dear husband and father, Alexander Levere, who passed away December 6th, 1963.
The world may change from year to year,
And friends from day to day,
But never will the one we loved
From memory pass away.
—Wife, Family and Grandchildren. 30p

HUTT—In loving memory of a dear father, Aura Hutt, who passed away suddenly November 30th, 1963.
The blow was great, the shock severe,
We little thought his death so near,
Only those that have lost can tell,
The sorrow of parting without farewell.
—Sadly missed by Helen, Al, Denzil and Brenda. 30p

NOTICES

NOTICE
PATZ SALES LIMITED

Notice is hereby given that PATZ SALES LIMITED intends to make application to the Lieutenant - Governor of the Province of Ontario for an Order accepting the surrender of its chater.

Dated the 5th day of October, 1965.

HAROLD GROSSE, Secretary 30c

PERSONAL—Hygienic Supplies (Rubber Goods) mailed postpaid in plain, sealed envelopes with price list. Six samples, 25c; 24 samples, $1.00. Mail-Order Dept. M-57, Nov-Rubber Co., Box 91, Hamilton, Ontario.

FARM SERVICE

The highest premium paid for your dead and disabled cattle and horses, according to size. Please call collect 989-6176.

C. F. WOODS
LICENCE NO. 312-C-64
MOUNTAIN, ONTARIO
"Strictly For Animal Food"

ROCK OF AGES FAMILY MONUMENTS
Look for this seal. It's your guarantee of permanence.
J. L. KINKAID
Phone KI 3-3184
Morrisburg
Authorized Dealer
"Cemetery Lettering"

A PERFECT GIFT . . .
That lasts a year. A Subscription to The Winchester Press.

VICE & CRAIG
Lucky Purchase Event Winners
NOV. 5—Mrs. Keith Thomas
NOV. 12—Jack VanLeur
NOV. 19—Harley Merkley
NOV. 26—Bert Larocque

Chore Boy Milkers
High efficiency; low vacuum; single units; milking parlours and pipeline. Ask us for an estimate to modernize your Milking Equipment
Inflations at reduced prices for all makes of milkers
Ewart S. Carkner
Dealer
WINCHESTER - 744-5204

Yes, we do!
- Slaughter your Beef or Pork
- Cut to your specifications
- Use double Waxed Paper
- Always fast frozen
- Rent lockers by the month or year.
- Cure bacon.
- Have a good stock of Beef and Pork on Sale at all times
- Buy hides.
- Want to buy young Heifers and Steers.

For more information call Collect
BLOM MEATS
Phone 989-6053 - Mountain

SMITH'S
Photo Studio
- PORTRAITS
- GROUPS
- WEDDINGS
- COMMERCIALS

We specialize in . . . Children's Photographs
62 Kyle Drive - Ph. 543-2873
Morrisburg

J. W. Hall, D.C.
CHIROPRACTOR
ST. LAWRENCE STREET
(across from Post Office)
Winchester, Ont.
Office Hours by Appointment
PHONE 774-2802

REAL ESTATE
. . . *Residential*
. . . *Farm Property*
. . . *Business*
FOR INFORMATION CALL
774-2331
W. C. MacDonald
Real Estate Broker
Winchester

PROFESSIONAL DIRECTORY

CASS & CASS
LAW OFFICES
Winchester: Phone 774-2004
Chesterville: Phone 448 2735

GRAHAM L. CASSELMAN
C. L. U.
Crown Life Insurance
Group Insurance - Pension Plan
Phone 774-5150 Winchester

Biccum & McIntosh
LIMITED
General Insurance - Real Estate
Agents for
North American Life
Phones—Office 774-2410
Residence 774-5775
WINCHESTER - ONT.

HAZEN B. MELDRUM
Ontario Land Surveyor
MAIN ST., WINCHESTER, ONT.
Office 774-2615 - Res. 933-3658

THE ROYAL CANADIAN LEGION
Branch 108, Winchester
Meets on the First Monday of each month in the Legion Hall, Winchester.
All War Veterans Welcome
RAY GUY, President.
ROSS McCONNELL, Sec'y.
ARCHIE RICE, Treas.

HAROLD D. POAPST
District Representative, North American Life Insurance Co.
Complete Insurance Service
Automobile - Fire - Wind - etc.
Real Estate Broker
Phone 774-2602 - Winchester

ATTENTION, CAR BUYERS!
Our Low Cost Financing and Insurance Plan will help you make a better deal. Before you buy, talk it over with us!
BICCUM & McINTOSH LTD.
Insurance and Real Estate
Phone 774-2410 - Winchester

MONUMENTS
L. D. Wells & Sons
Formerly C. C. Stubbs & Co.
MONUMENTS, CEMETERY LETTERING
on No. 2 Highway opposite the New Union Cemetery
PHONE KEystone 4-2255
ROSS McCONNELL, Repres.
WINCHESTER. Phone 774-3541
"The Most Modern Shop In Eastern Ontario"

S. EARL FREELAND, C.L.U.
The Manufacturers' Life Insurance Company
Suite 403, Victoria Building
140 Wellington St., OTTAWA
Telephones: Office CE 2-3507
Res. Winchester 774-2334

D. HUGH THOMPSON and SON
General Insurance
Telephone 543-2287
WILLIAMSBURG - ONTARIO

FRED S. COONS INSURANCE
For Prompt Service Call
CHESTERVILLE Ph. 448-2398

LIFE INSURANCE
District Representatives of the Mutual Life Assurance Company of Canada: Lyall M. Crowder, South Mountain. Phone 989-2154; Keith Crowder, Brinston. Phone South Mountain 989-5674. Office: Phone 989-2157

The Provident Investment Company
Provident Mutual Fund Ltd.
Investors Trust Company
WARD GOWLAND
48 Largo Cres. Ottawa 5, Ont.
Telephone 224-3180

HENDERSON LODGE NO. 383 A.F. & A.M., WINCHESTER
Meets in the Masonic Temple on the Second Thursday of each month at 8.00 p.m.
Visiting Brethren Welcome
ERIC STEELE, Wor. Master
DR. W. A. SHERWOOD, Sec'y.

CROWDER'S INSURANCE AGENCY
All Lines of General Insurance
Office Phone 989-2157
L. M. CROWDER, Res. 989-2154
C. M. CROWDER, Res.. 989-2149
SOUTH MOUNTAIN, ONT.

McVEY INSURANCE SERVICE
Bill McVey - Jim McVey
Phone METCALFE 157
Auto - Fire - Farm - Life and Liability

For Cemetery Memorials See W. J. L. BOYD & SONS
Representing
R. M. Best Granite Co., Kingston
Architects and Craftsmen of Civic and Private Memorials.
Church Memorials of Bronze, Marble and Brass
Phone 774-2520 - WINCHESTER

G. WILLIAM GORRELL
Barrister, Solicitor, Notary Public
PHONES: Office, 543-2922
Res. 543-3195
MORRISBURG - ONTARIO

SUMMERS INSURANCE SERVICE
H. E. Summers - E. R. Summers
TELEPHONE 774-2515
A Complete Insurance Service for all lines of Fire and Casualty Insurance. Also low cost Automobile Financing and Insurance Plan.

R. BRYSON PATTERSON
OPTOMETRIST
Office Hours: 9 - 12 — 1 - 5
For appointments Ph. 258-2274
Prescott Street, Kemptville

CORNWALL - OTTAWA - MORRISBURG
MacLEOD, COMRIE & CO.
CHARTERED ACCOUNTANTS
Licensed Trustees in Bankruptcy
Cornwall Tel. WE 2-3613
Morrisburg Tel. 543-2925

ARTHUR A. CRAWLEY & CO.
CHARTERED ACCOUNTANTS
OFFICES AT
OTTAWA — TORONTO — MONTREAL — PEMBROKE
BROCKVILLE — SUDBURY — NORTH BAY
SAULT ST. MARIE — WINNIPEG — VANCOUVER
387 Albert St., Ottawa - Phone 233-7715

Agnes Glassford Pot-Luck Meeting

In the form of a Pot-Luck Supper the Agnes Glassford Society held its last meeting of the year in the Presbyterian Church.

After a delicious supper the president, Mrs. Earl Barkley opened the meeting. The devotional service was taken by Mrs. H. Balkwill in which she read the Scripture, followed by prayer. The theme chosen was "Discipleship."

Following the reading of the minutes by Mrs. G. LaRose, Mrs. W. McKercher installed the new slate of officers for 1966 as follows:

President, Mrs. Helen Rice; secretary, Mrs. Jean Cameron; corresponding secretary, Mrs. Marion Christie; treasurer, Mrs. Inez Davidson; 1st vice president, Miss Phylis Henderson; welcome and welfare, Mrs. Sandy Balkwill; press reporter, Mrs. Vivian McKendry.

The first meeting of the new year will be held on January 24 at the home of Mrs. McKercher.

The meeting closed with prayer.

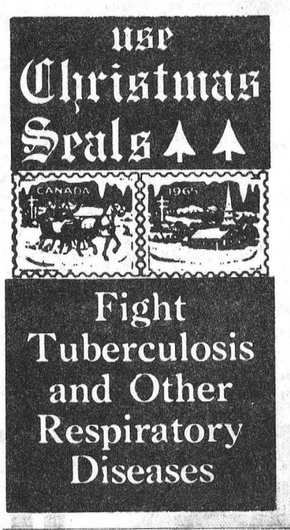

NOTICE

1965 TAXES IN THE TOWNSHIP OF WINCHESTER ARE DUE FRIDAY, DECEMBER 3rd, 1965. A 3% PENALTY WILL BE ADDED TO ALL CURRENT TAXES NOT PAID BY THAT DATE

GLENN MacGREGOR, CLERK
Township of Winchester

Tenders Wanted

Winchester District Memorial Hospital

SEALED TENDERS, clearly marked as to content, are invited for the following commodities and services. Quantities stated are average annual consumptions.

Period of supply will be for 12 months from January 1st, 1966 and all bids will be based on delivery at the hospital.

(a) No. 2 Fuel Oil, 55,000 gallons;

(b) Milk, pasteurized and homogenized, 8,500 quarts in cartons, plus 500 x 4 gallons for use in Arnett dispensers—supplier to provide cans. Cream, 1,000 quarts.

(c) First Quality Bread, 2,402 loaf, white or brown, sliced and wrapped; regular and saltless, 6,600 loaves. Other bakery products, rolls, etc. as required.

(d) Snow Clearance from hospital parking areas. Conditions of contract for this service to be obtained from the hospital prior to submitting bid.

Closing date for tenders will be December 15th, 1965. Lowest, or any bid, not necessarily accepted.

THE ADMINISTRATOR,
WINCHESTER DISTRICT MEMORIAL HOSPITAL,
WINCHESTER, ONTARIO.

NEW AGENCY
Having taken out the
Fuller Brush Agency
for Williamsburg and Winchester Townships, I will be glad to serve you with all items in this line.
ALICE HALL
Morrisburg R.R. 1
Phone 543-2395

For Christmas
Give A Copy
Of A Great Book
Christian Belief and Christian Practice
by
REV. WILLIAM J. MARCH
Morrisburg, Ontario
Retail Price is $3.50
Special Christmas Price
only $2.00
Postage Paid
Order from the author and save $1.50

BUSINESS FORMS BY Crain

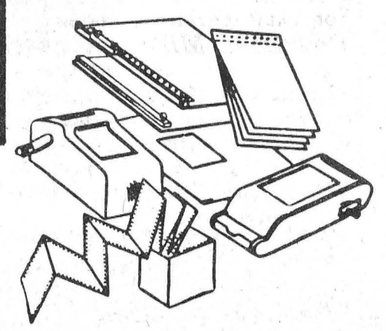

- Continuous Forms
- Individual Carbon Interleaved Sets
- One-Rite Accounting Systems
- Machine Bookkeeping Forms
- Register and Miscellaneous Accessories

BUSINESS FORMS TO FIT EVERY RECORD WRITING NEED

For Complete Information
Winchester Press
Phone 774-2524 Winchester

TENDERS

Tenders are being called from any plumbing contractor to supply and install the necessary plumbing fixtures for the house project being conducted by the N.D.D.H.S.

Contact Mr. J. W. James at the school for plans. 29-30c

TENDERS

Snow Plowing — Snow Loading

Tenders will be received by the undersigned until 6:00 p.m. on Monday, December 6th, 1965 for Snow Plowing and Snow Loading in the Village of Winchester. All snow removal machines and trucks are to be equipped with a satisfactory light as required by Department of Transport regulations.

The Lowest or any tender not necessarily accepted.

C. R. ROBINSON, Clerk,
Village of Winchester
29-30c

INVISIBLE MENACE...

Carbon Monoxide is the undetected killer in many winter accidents

Seeping into a car interior, carbon monoxide from the exhaust system can bring deadly drowsiness to an unsuspecting driver.

Careful drivers keep one window partly open to protect themselves against this hazard.

And careful drivers protect themselves in another way too . . .

They have enough automobile and accident insurance to meet the potential costs of unexpected occurrences which could result in financial disaster.

For more information about CIA's Automobile and Accident Insurance, call . . .

Wilbert D. Duncan
VERNON Ph. Met. 16 r 31

Lorne Mellan
BRINSTON Ph. 989-5480

Lorne Mellan and Wilbert Duncan also represent Farm Fire Mutual Insurance Company.

CIA CO-OPERATORS INSURANCE ASSOCIATION

Of Interest to Women

W.I. Members Entertained By Folk Dancers

Members of Winchester Women's Institute and guests were treated to a lively program of folk dances by the members of Miss Marilyn Ennis' class at their last meeting. The girls and boys did credit to their teacher in the capable way they went through the dances.

Another interesting part of the program was a fashion parade of the hats made by a group of ladies under the leadership of Mrs. Hugh Coons and Mrs. Hubert Carkner. They showed a nice variety in colour, fabric and design, hats the ladies will wear with pride.

Mrs. Ralph Johnston brought word to the Institute that the three groups of 4-H girls would like to purchase the first Tweedsmuir history book as a gift from the girls to the Institute, as a token of thanks for the help and support the clubs have received.

Mrs. Hugh Coons brought a complete and interesting report of the Area Convention which she attended in Ottawa.

W.I. "Hats For You"

Summary Day Held At Iroquois

Summary Day for the training school project, "Hats For You," was held November 24th at Iroquois Civic Centre. Over 120 enthusiastic ladies enjoyed the afternoon program featuring displays of millinery, all showing original hand made hats. In welcoming the guests Mrs. Hugh Coons, Winchester, chairman of the program, complimented the participants on the displays and on the excellent attendance at Summary Day.

Mrs. Mildred Mulligan, Millinery Specialist, Home Economist Service, Toronto, congratulated the local leaders on the excellent leadership they had given to the members in their classes. Mrs. Mulligan presented each leader with a gold satin badge. As well as answering individual questions and assisting with problems, Mrs. Mulligan delighted those in the audience with "The Magic Hat Box" presentation. She demonstrated quick tricks with millinery and gave some tips on hat trimmings. Mrs. Mulligan gave inspiration to future "hat makers" by showing how easy it is to create a stunning hat from one half yard of material and imagination. In her address she said "I am more interested in creativity and originality than with perfection of techniques. You have to enjoy making and wearing a hat in order to achieve a feeling of satisfaction from it."

Mrs. Jean Wadds, Member of Parliament for Dundas-Grenville, spoke briefly and complimented the ladies on their achievement. In her remarks she mentioned how happy and gay everyone looked in comparison to the drab feeling women have in less privileged countries.

A representative from each participating group commented briefly on the courses held and described points of interest in each display. The millinery made by the Winchester group was modelled, much to the delight of the audience. The afternoon closed with refreshments served by the members of Iroquois Women's Institute.

Participating groups and leaders were: Elma W. I., Mrs. W. Henderson and Mrs. H. A. McMillan; Iroquois, Mrs. J. Eckford and Mrs. J. Falshaw; Morewood, Mrs. Ken Hillis and Mrs. C. H. Dyer; South Mountain, Mrs. A. Farrell and Mrs. C. A. Montgomery; Williamsburg, Mrs. D. Hugh Thomspon and Mrs. Dave Clemens; Winchester, Mrs. Hubert Carkner and Mrs. Hugh Coons.

Lord Bishop Confirms Anglican Candidates

The Right Reverend E. S. Reed, Lord Bishop of Ottawa, confirmed eight candidates at St. Matthias' Church on Sunday evening, November 28th:

Clair Malcolm Hollister, Howard O'Brien Hollister, Glen Arthur Vasey, Brian Douglas Vasey, David George VanBridger, Charles Melvin Vice, Jean Rita Nicholson, Judity Dianne Coons, received the "Laying On Of Hands' in the age-old way, being presented by the Rev. W. L. Thomas, Incumbent of the parish.

They will make their first Communion on Sunday, December 5th in their respective churches, St. Matthias', Winchester, and Holy Trinity, Chesterville, after preparation on Saturday evening.

An informal reception was held at the Rectory after the service; the Confirmees received their certificates and signed the Bishop's Book.

Six more instruction classes will be held on Monday and Friday evenings, to complete the course before Christmas.

Text of the Bishop's Address to the Candidates was from St. Matthew's Gospel, chapter 21, verse 5: " . . . Behold thy King cometh unto thee . . . " (appropriate to the season of advent, when the teaching of the church emphasizes the Coming of the Messiah!) declaring that preparation for this event should occupy Christians throughout their earthly life.

W.C.T.U. Meets

Winchester W.C.T.U. met at the home of Mr. and Mrs. Eldon Fennell under the chairmanship of vice president Mrs. H. Robinson.

Mrs. Robinson opened with a poem, "Teach Me, O Lord, To Pray," followed by prayer. Mrs. Fennell read the minutes of the last meeting. Nine members answered roll call and Mrs. Cooper had charge of the flower mission.

Cards were signed by all for absent members Mrs. T. J. Keyes, Mrs. Arthur Christie and Miss Jean Wyatt.

A poem, "My Creed With Jesus In The Home" was read by Mrs. Oscar Wallace who was in charge of the devotions. A message of Jesus in the home, children in the home, influence on good or evil on others, was delivered. Scripture was from Mark II 1-12.

Canadians on the move was the discussion topic. Mrs. I. P. McIntosh closed the meeting with prayer. Mrs. Fennell served refreshments at the meeting's close.

Preparations Underway For Giant Evangelistic Crusade Here In '66

In 1966 a giant evangelistic crusade will take place in Winchester.

At the invitation of the Winchester Ministerial Association a large group of ministers and laymen recently met in the United Church Sunday School Hall. All major denominations represented in the area were in attendance.

Rev. G. A. Cawfield introduced the guest speaker, Rev. Norman Pell of Australia. Mr. Pell is the Crusade Director of the Leighton Ford Evangelistic Association.

After listening with rapt attention to a most enlightening address, and following a question period, the ministers and laymen agreed unanimously and enthusiastically to the launching of a gospel crusade in Winchester in 1966. A steering committee was formed and further developments are impending.

Taking part in the meeting were Rev. A. J. MacDonald of Winchester and Rev. J. Anderson of Kemptville.

Former Addict To Address Youth At Chesterville

"I was a drug addict for fifteen years, bound and hooked by the satanic drug called heroin. Of the fifteen years that I was addicted, I spent eight years in and out of prisons and hospitals. In order to support my habit I had to lie, cheat, connive and steal. It was at the Teen Challenge Centre in New York City that I was able to find the source of power that was able to snap the chains of drug addiction. In one moment prisons and hospitals could not was performed what doctors, do in fifteen years."

Dave Collado comes to share his personal testimony and challenge with the folks from Winchester and district, both teens and adults, on Saturday, December 4th, at 7.45 p.m. in the Community Hall, Chesterville.

Accompanying Dave Collado will be Roger Sauve who comes originally from the Cornwall area. Roger Sauve will be rendering numbers in song. Both young men are in their second year of studies at the Eastern Pentecastal Bible College, Peterborough. Pastor Lorne Trimble extends a warm welcome to everyone of all faiths to attend.

Over two hundred and fifty representatives from all of the Seaway Area Churches were present at the last Youth Rally held in Ottawa November 13.

PATIENT IN HOSPITAL

Mr. Alex Summers of Winchester is in the District Memorial Hospital following a recent stroke. His many friends wish him a speedy recovery and return home.

YOUR OFFICE EQUIPMENT HEADQUARTERS

- DESKS (Steel)
- FILES
- TYPEWRITERS
- ADDING MACHINES
- CASH REGISTERS
- OFFICE SAFES
- OFFICE FURNITURE
- INDEX CARDS
- FORMS
- CONTINUOUS FORMS AND MACHINES
- ETC.
- SPECIAL SERVICE — We are now equipped to do Photo Copying of Letters, Documents, Forms etc., Standard or Legal size.

——may be ordered at the——

Winchester Press

PHONE 774-2524

Winchester

The Jo-Anne Shoppe

774-2003

WINCHESTER

GIVE A PRACTICAL GIFT THIS CHRISTMAS



20% Discount on a new coat

Let all the family chip in and surprise Mom with a new coat. She may prefer another colour or style than she receives but it can be exchanged after Christmas.

Warm Undies

SHE IS ALWAYS COLD SO LET'S GIVE HER WARM UNDERWEAR! BAN-LON SNUGGIES & BRIEFS — STRAP VESTS TO MATCH.

15% Wool Snuggies and Vests by Harvey Woods.

Give her . . . Lennards Heavy Cotton Rib Bloomers and Vests with short sleeves, wide straps or narrow straps in sizes small, medium, large and oversize.

Warm Hosiery

Another choice would be Winter weight Ban-Lon Hose. One size fits 8½-11. Colours Beige and Dark Grey

1.50 to 2.50

Warm Flannette Sleepwear

Yes, we have the Long Nighties, Long Pyjamas, Short Pyjamas and Short Nighties. You should see the different designs and so colourful. Sizes Medium, Large and O.S.

2.98 to 4.98

Santa may goof

AND IF HE DOES



Personal News . . .

Mr. Harold Rae and Miss Elva Rae, of Briercrest, Saskatchewan, spent a few days this week with Mrs. I. P. McIntosh of Winchester, visiting Mr. and Mrs. Cecil Rae of Inkerman, Mr. and Mrs. Rae Hirst of Ottawa, and other friends and relatives in the immediate Winchester area while here.

Mr. and Mrs. George S. Coons have returned home from Bracebridge where they spent some time with their daughter, Mrs. Don C. Snider, and also visited their son-in-law in Toronto Western Hospital, where he is at present receiving treatment.

BIRTHS

Following is a list of recent births at the Winchester District Memorial Hospital:

On Wednesday, Nov. 24, 1965, to Mr. and Mrs. Henry Ebbers, Edwards, R. R. 2, a son.

On Thursday, Nov. 25, 1965, to Mr. and Mrs. David Shaw, of Morrisburg, a son.

On Friday, Nov. 26, 1965, to Mr. and Mrs. Jes Pederson, of Osgoode, R. R. 4, a son.

On Friday, Nov. 26, 1965, to Mr. and Mrs. John McAuley, Winchester R. R. 1, a daughter.

On Friday, Nov. 26, 1965, to Mr. and Mrs. Martin Byvelds, Williamsburg R. R. 1, a daughter.

On Saturday, Nov. 27, 1965, to Mr. and Mrs. Gerald Brown, Williamsburg R. R. 3, a daughter.

On Saturday, Nov. 27, 1965, to Mr. and Mrs. Linden Byers, of Avonmore, a daughter.

On Sunday, Nov. 28, 1965, to Mr. and Mrs. Rene Leroux, of South Mountain, a daughter.

Ralph Mulloy Dies In 74th Year

A former resident of the Winchester district, Ralph Mulloy, died in hospital in LaJolla, California, at the age of 73.

Mr. Mulloy had resided in Arizona for the last five years and was a former Camrose, Alberta businessman in the hatchery business.

He is survived by his wife, of Yuma; three sons, Nels of Camrose, Norman of Westaskiwin, and Lorne of Yuma, and two daughters, Mrs. H. Dertsch (Betty) of Edmonton, and Mrs. Margaret Sutherland of Westaskiwin. Two brothers, Dewitt and William, reside in Camrose and district.

for Christmas

your

- DIAMOND
- WALTHAM WATCH
- RING
- CLOCK
- CHINA
- JEWELLERY
- ELECTRICAL APPLIANCE

or other gift item

— at —

Holmes JEWELLERS

(Opposite Allied)

WINCHESTER

ORDER NOW . . .

FLOWERS for the Holidays

from

MURIEL'S FLOWERS

TELEPHONE 774-2201

Winchester, Ontario

IGA 88¢ SALE

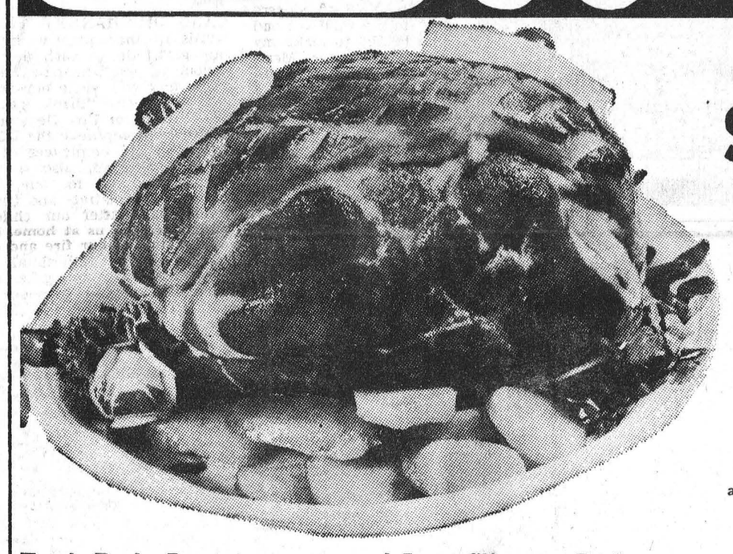

Fresh Pork SHOULDER ROASTS

5 to 6 pound average

49¢ lb.

Fresh Pork, Lean Butt Roasts lb. 59¢

Lean Slices — Pork Shoulder Steaks lb. 59¢

Boneless Pork Butt Roasts lb. 69¢

Fresh Lamb Sale

WHOLE OR BUTT HALF
LEG OF LAMB lb. 79¢
FOR ROASTING . . .
LAMB FRONTS lb. 39¢
FLANK OFF
LOIN OF LAMB lb. 59¢
RIB LAMB CHOPS lb. 69¢
FOR "SIS KEBAB"
STEWING CUTS lb. 19¢

MAPLE LEAF SMOKED SHANKLESS PICNIC STYLE — 5 to 6 lb.
PORK SHOULDER ROASTS lb. 59¢
Tray Pack — COOKED
COD FISH CAKES lb. 59¢
Twin Pack — ELLIOTT'S
BEEF STEAK PIES each 29¢
BURNS RINDLESS — 1-lb. cry-o-vac pkg.
SLICED SIDE BACON pkg. 89¢

FREE 1-lb. cello package of Essex Pure CHICKEN WIENERS with every pkg. at 69¢

RODINA CHOICE — 15-oz. tins
Whole Tomatoes 5 for 88¢
AYLMER FANCY
Cut Wax Beans 5 for 88¢
AYLMER FANCY
Kernel Corn 5 for 88¢
AYLMER CHOICE — 15-oz. tins
Peas and Carrots 5 for 88¢
TOP VALU INSTANT — 3-lb. pkg.
Powdered Milk each 88¢
CANADA MIX — pkg. of 100 biscuits
David's Biscuits each 88¢
CLOVER LEAF FLAKED — 6-oz. tins
Albacore Tuna 3 for 88¢
BEEF and BEEF GRAVY — 15-oz. tins
Pard Dog Food 7 for 88¢
32-oz. CONTAINER
Mazola Corn Oil each 88¢
ST. WILLIAM'S ASSORTED — 24-oz. jars
Jams and Jellies 2 for 88¢
IRISH or BEEF — 24-oz. tins
Puritan Stew 2 for 88¢
VIAU CHOCOLATE — pkg. of 21 biscuits
Vogue Biscuits 2 for 88¢

AYLMER — 11-oz. bottles
Tomato Catsup 5 for 88¢
BICK'S — 12-oz. jars
Bickalili Relish 3 for 88¢
SCOTT — all colours
Toilet Tissue 8 rolls 88¢
SHIRLEY GAY — 2-lb. size
Light Fruit Cake each 98¢
SHIRLEY GAY CHOCOLATE 13-oz.
Guest Cake each 39¢
SHIRLEY GAY 24-oz.
Cherry Pie each 49¢
Ontario Stores Only — MONARCH 1-lb. prints
Coloured Margarine 3 for 88¢
MAPLE LEAF — 8-oz. pkgs.
Cheese Slices 3 for 88¢
TOP VALU FROZEN — 6-oz. tins
Orange Juice 5 for 88¢
FARMHOUSE 18-oz.
Frozen Pecan Pie each 69¢
RUPERT HALIBUT FROZEN — 20-oz. cont.
Fish and Chips each 69¢
SUPER SIZE
Pepsodent Tooth Paste ea. 88¢

FLORIDA WHITE MARSH SEEDLESS
GRAPEFRUIT
5 LB. BAG 59¢

CALIFORNIA NO. 1
Emperor Red Grapes 2 lbs. 25c
OUTSPAN NAVEL — size 126's
Juicy Oranges 3 doz. 99c
NEW CROP — size 156's
Florida Tangelos, doz. 45c
ONTARIO NO. 1 MARSH
Washed Carrots 5 lb. bag 35c
B.C. FANCY — size 165's
D'Anjou Pears 6 for 35c
ONTARIO NO. 1 YELLOW
Cooking Onions 3 lb. bag 25c
CANADA FANCY
Red McIntosh Apples 5 lbs. 59c

BARCLAY'S WILLIAMSBURG IGA WINCHESTER LEN STECK IGA PORTEOUS' VERNON

BICK'S BABY DILL PICKLES 32-ounce jars 2 for 88¢

TOP VALU EVAPORATED MILK 16-ounce tins 6 for 88¢

DAVID SODA CRACKERS 1-pound packages 3 for 88¢

CLARK'S BEANS with PORK 20-ounce tins 5 for 88¢

TOP VALU CHOICE PEAS 20-ounce tins 5 for 88¢

TOP VALU FANCY TOMATO JUICE 48-ounce tins 3 for 88¢

Hockey

St. Lawrence — Senior League —

Morrisburg Combines continue burning up the St. Lawrence Senior Hockey League. As of Sunday, November 28, the Combines had won all seven of their league matches and in the process had scored 62 goals against opposing clubs — an average of almost nine a game.

The only team the Combines haven't beaten yet are second place Ottawa-Carleton Maroons who, like Morrisburg, have an unblemished record. The Maroons have played six games to date and have won every one but one. They were held to a 3-3 tie by Perth-Smiths Falls Rideaus last week. Combines and Maroons will lock horns for the first time on December 10 in a game scheduled for the Ottawa Auditorium.

The hapless Maxville Highlanders, last place club in the league, have yet to get on the win column. Sunday they were handed a 7-2 setback by Morrisburg in the latter's home rink. But signs point to a better future for Bill Ingram's Maxville pucksters. The first time they met the Combines, they were handed a 15-3 shellacking. Maxville has recruited several new players and, according to reports, are much stronger than they were at the start of the season. Among new faces in the Maxville lineup are netminder Gerry Devaney and forward John Gove. Devaney is a top-notch netminder who was one of three goalies at Morrisburg's' pre-season camp. He was finally picked up by the Highlanders late last week. When he played his first game in a Maxville uniform Sunday, Devaney was the sixth goalie to see action for the cellar dwellers this season. It looks now like he'll be the club's regular. Gove started the season with Morrisburg, but the Finch native got his release from the Combines last week. Fleury and Grant have the best goals against average in the league. The two have allowed only 20 goals in seven league outings for an average of 2.86 per game.

The league appears to get better balanced as the season progresses. Maxville, although they've been beaten seven times, have come up with some good performances and are bound to start winning soon. The Rideaus from Perth have a strong contingent of players and are bound to make things rough for other teams before too long. They've won one and tied two of their six games to date. Hull Mustangs are another club who could battle it out for one of the top spots in the standings. In seven matches, they've won three, lost three and tied one and are currently in third place. Hawkesbury Meteors, who hold down fifth place, appear to get stronger every game out and they too could be threats for front-running Morrisburg and runners-up Ottawa. The Meteors, although they've played less games than most clubs in the league and have won only once, are the third highest scoring team.

STANDINGS

	W	L	T	F	A	Pts
Morrisburg	7	0	0	62	20	14
Ottawa	5	0	1	38	28	11
Hull	3	3	1	39	47	7
Perth	1	3	2	27	37	4
Hawkesbury	1	4	0	30	33	2
Maxville	0	7	0	31	62	0

(standings do not include Sunday, Nov. 28 game between Hull and Hawkesbury)

This Hockey News column is sponsored weekly by B. "Mac" Strader of Steinberg Motor Sales, Williamsburg, your friendly Chrysler-Dodge-Valiant dealer serving the area. Interested in a new or used car, see or phone Mac Strader at 535-2052.

"IT'S HOCKEY NIGHT IN CANADA"

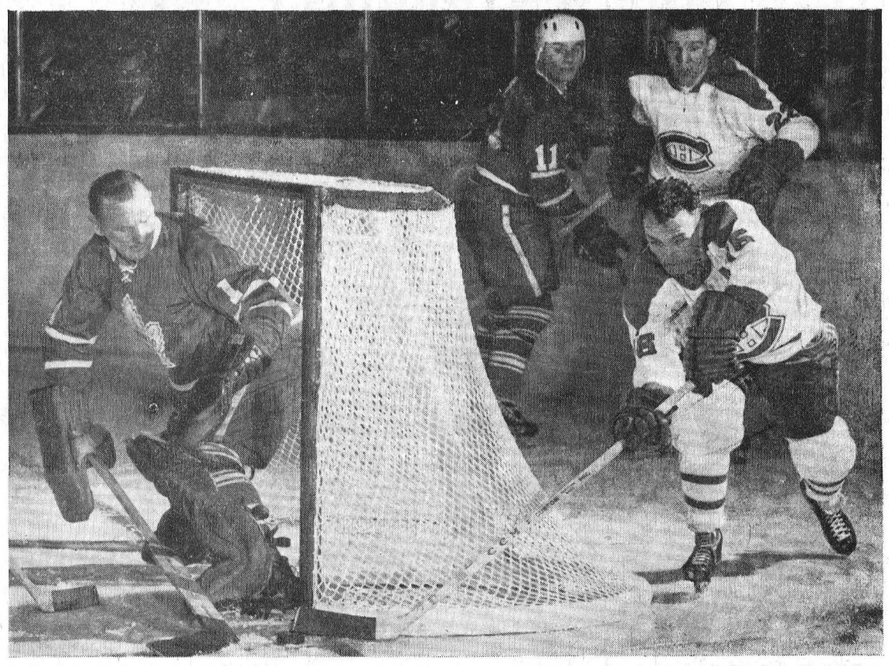

The camera catches a tense moment in a tough game between the arch-rivals, the Montreal Canadiens and the Toronto Maple Leafs. Again this season CBC-TV brings you each Saturday night "Hockey Night in Canada". Bill Hewitt calls the Toronto games from the Gondola at the Maple Leaf Gardens while Ed Fitkin, Ward Cornell and Jack Dennett handle the intermission show. The play-by-play from the Montreal Forum is described by Danny Gallivan, with Frank Selke Jr. taking care of the between-period interviews.

NOW BACK TO THE GONDOLA AND . . .



Foster Hewitt has been describing hockey games for Canadian fans for 42 years. In that time he has compiled an amazing broadcast record --- never missing an assignment because of illness. This season Foster will be doing the Toronto Maple Leafs games SUNDAYS on the CBC Radio network.

Minor Hockey

Minor hockey as played in Ottawa Valley communities under the jurisdiction of the Ottawa District Hockey Association is divided into regions. Winchester and most other Dundas and southern Carleton and eastern Grenville communities play in the St. Lawrence Region of the ODHA.

At a recent organizational meeting of the St. Lawrence District, ODHA, Greig Fowler was returned as president of the St. Lawrence District Minor Hockey Association, and he will again act as district convener.

Assistant conveners within the district were named at the meeting to assist with the C. A. H. A. registration and to set up leagues within their own sections of the district.

John Rice of Morrisburg presides over the area encompassing Morrisburg, Winchester, Iroquois, Haddo and South Mountain. N. P. Armstrong's jurisdiction covers Prescott, Kemptville, Spencerville and Cardinal. Ray Dunse has under his eye the areas of Russell, Manotick, Osgoode and North Gower. Murray Manley was named assistant convener covering Chesterville, Finch, Berwick, Crysler and other entries if forthcoming, and Donald McAlear has Long Sault, Bonville, St. Andrews and Eamers Corners.

The assistant conveners in addition to their registration duties will keep various teams informed of playoff dates in district play-off elimination and to pass along any rule change or other pertinent information. Leagues for various teams from Pee Wee to Juvenile will be formed within each division with winners from each division advancing in tournament play against other division winners to ascertain a district represenative in each category.

A motion passed unanimously by the St. Lawrence Association to be forwarded to the ODHA calls for the division into population groups of various entries for the purpose of ODHA playdowns. Group A—population over 14,000; group B—6.000 to 14,000; group C—2,200 to 6,000, and group D, under 2,200. It was also suggested that teams with artificial ice be moved up to the next group by the ODHA if warranted.

Boat Show February 4 - 12

One of the first public exhibitions of 1966, the annual Canadian Boat Show, will be held in the Automotive Building, Exhibition Grounds, Toronto, from February 4 to 12.

"From all indications, this will be the biggest and best Boat Show we have ever held," said General Manager Loyal M. Kelly. The show has had a waiting list of more exhibitors than it can accommodate and interest in boating seems to be at an all time high.

The show will be presented as a public service with proceeds in aid of conservation. Nearly 500 boats of assorted sizes, shapes and price tags will be on display as well as outboard and inboard engines, trailers, hardware, life-saving equipment, water skiis and various other proucts made for pleasure boating.

Farm Safety . . .

Don't Let Hazards On Your Farm Make You Break Your Leg Or Arm

DUNDAS FARM SAFETY COUNCIL

Something New, Dainty and Useful . . . The

ELECTROHOME THERMO TRAY

- Brings you the convenience of keeping food piping hot without further cooking.
- Simplicity of design with Walnut accents will complement your most elegant table setting.
- Automatic thermostatic control allows you to set the temperature and then holds it automatically.

SEE THEM AT

ALEX W. DAVIDSON

PHONE 774-2102 WINCHESTER

SAVE

ON THESE

FOOD SPECIALS

Chocolate Cookies	2 lbs. 65c
St. Williams Cherry Pie Fill, 20-oz.	39c
Mixed Nuts, lb.	49c
Domestic Shortening, (3c off)	2 lbs. 69c
Kam	49c
Maple Leaf Pure Lard	2 lbs. 55c
Maple Leaf Butter, lb.	59c
Pepper Squash, lb.	5c
Citron Peel, 8-oz.	29c
Frozen Strawberries, 2-lb	95c
Seven-Up Family Size	3 - 39c
Grapefruit, white or pink	4-29c
Nectar 2-lb Fruit Cake	$1.49

BEST MEAT BUYS

Hamburg	3 lbs. $1.00
Bologna	3 lbs. $1.00
Slab Bacon (sliced), lb.	79c
T-Bone Steak, lb.	69c
Boneless Shoulder Beef, (stew or roast) lb.	59c
Cod Fillets, lb.	39c
Cello Wieners, lb.	49c
Chicken Legs and Breasts,	49c

MacPHERSON & SUMMERS

COLD STORAGE 774-2613

EAST END MARKET 774-2103



Winchester . . .

Reg. Harper showed the boys how to top the list in the Fireside Group when he rolled a high cross of 588. Grant Schultz tallied 542-262, and Norm. Utman totalled 574.

In the Community League Elzeon Raistrick moved to the top rung and crossed 588 with a 203 single. Lloyd Guy had a good night with 237-559. Other good crosses came from Bob Summers 554, Robert Watson 533, Irene Ouimet 528, Bob Rennick 529, Judy Raistrick 522 and Edna Empey 513.

Illah Brown topped the Happy Gang with a 514 cross, and Marion Lennox placed with 502.

Good bowling in the Hallville Jets saw Lorne Cooke with a 579 cross, Lanson Hyndman 552-230, Lorne Hoy 548, Leroy Empey 535, and Doug. Allen 506.

Phyllis Henderson crossed 624 for the high cross of the week and singled 236 in the Glamour Girls. Mabel Ogden had 580-222, Joan Meek 532, and Cora Stel 573.

Orman Savage had a good game of 252 and crossed 621 to lead the Gay Twenties. Marg. Dalgleish had 577-206, Larry Sayant 536-216, Bruce Acres 505.

Williamsburg

Bowling at the Monast Lanes in Chesterville in the Woodsmen of the World League, Wayne Hanson had the high single a 289, while Dale Casselman's 684 was the best cross. Barbara Strader had 574-243.

South Mountain . . .

Gary Pickard had good games of 292, 221 and 205 to cross 718 and lead the South Mountain bowling group on Monday night. Other scores were:

K. Beamish 627, Doug Berry 619, Donna Burley 615, Mavis Graham 613, Doug. Boyd 609, L. Coughler 603, G. Simzer 589, Jud Imrie 577, Deb. Wyatt 572, D. Allen 570, L. Simzer 561, L. Render 559, L. Marcell 557, D. Erwin 557. Anne Watson 541, Fran. Pickard 540, C. Burley 537, E. Roach 532, Dale Boyd 528, B. Raistrick 527, Rae Berry 517, J. Skelly 512, Verna Sim-522, K. McLaren 522, D. Watson zer 505.



Gift Buys

LADIES'

Handbags

Latest Styles

1.98 - 2.98 - 3.98

MEN'S

Ties and Socks

All Sizes

TIE, HANKY AND LIGHTER SETS

BOXED CHRISTMAS CARDS

We have a variety of 50 different kinds and styles of boxes. Quality is excellent, count good, design dainty and colourful.

Priced from 59c to $2.00

GIFT WRAP SPECIAL

Jumbo Package, 6 rolls, 20" wide, total 330 inches long. Regular 98c, Special 65c.

CORNING WARE — Skillets, Sauce Pans, Coffee Pots, Tea Pots, Percolator, 2 Saucepan Stands, etc. Unconditionally guaranteed if it breaks from temperature extremes.

FOR CHRISTMAS—Surprise your High School student with a reconditioned Standard Typewriter chosen from our stock of Underwood, Smith-Corona and Royal machines.

DUNCAN'S STORE

PHONE 774-2639 WINCHESTER

Look

GALE Pontiac-Buick Ltd.

HAVE A COMPLETE SELECTION OF NEW 1966

PONTIAC BUICK ACADIAN — VAUXHALL and GMC TRUCKS

NOW ON DISPLAY

— DROP IN TODAY FOR THE DEAL OF THE YEAR —

GALE Pontiac-Buick Ltd.

WINCHESTER, Ontario

your PONTIAC — BUICK dealer in the Seaway Valley

Winchester 774-2620 — Ottawa 233-6293

Calendar of Events

"AT HOME" ON 50TH WEDDING ANNIVERSARY

Mr. and Mrs. George Francis, South Mountain, will be "At Home" to friends and neighbours on Sunday, December 5, 1965, from 1 p.m. to 5 p.m. to celebrate the occasion of their 50th Wedding Anniversary. 30p

HOSPITAL AUXILIARY MEETING

The regular Winchester District Memorial Hospital Auxiliary meeting will be held in the Hospital Board Room at 8 p.m. on Thursday (to-night), December 2nd. Rev. W. J. March will be guset speaker. 30c

CHRISTMAS DANCE FRIDAY, DECEMBER 10th AT METCALFE

You are invited to a Christmas Dance being held in Metcalfe Anglican Hall on Friday, December 10th, beginning at 8:30 p.m. A Buffet Supper will be served from 12:30 to 1:00 a.m. Just $1.00 per person. 30c

SPECIAL YOUTH RALLY AT CHESTERVILLE

See and hear a former drug addict at the Special Youth Rally being held in the Chesterville Town Hall, this Saturday, December 4th, at 7:45 p.m. Guest soloist. Free admission. 30p

SOUTH MOUNTAIN U.C.W. CHRISTMAS FAIR

The annual Christmas Fair, sponsored by the South Mountain U.C.W., will be held in the Church Hall on Saturday, December 4th, beginning at 2 p.m. Articles for sale include: Christmas Wreaths, Candles, Cord Holders, and Table Centres. There will be a Mitten tree, Treasure tree, Knitted Articles, Aprons, Home Baking and a Cafeteria. Everyone welcome. 29-30c

OTTAWA VALLEY YOUTHTIME PRESENTING EXCELLENT PROGRAM

Ottawa Valley Youthtime presents a program with the theme "Search For Truth In The Space Age" with the film made at Space Flight Centre, USA. Quiz Olympics — Vernon Baptist vs O.T.H.S. vs Finch. All this to take place at Vernon Presbyterian Church on Friday December 3rd at 8:00 p.m. Every student and adult should see this program. Coming up is a Christmas Musicale, with The Three Sons, on Friday, December 17th. 29-30c

CANADIAN BIBLE SOCIETY ANNUAL MEETING

The Annual Meeting of the Winchester Branch of the Canadian Bible Society will be held in the Winchester Baptist Church on Sunday, December 5th, at 8 p.m. Guest speaker will be Rev. S. Sutherland of Ottawa. A film will be shown, "Freedom In Their Souls." 30c

Morrisburg COMBINES

HOME GAMES

Friday, Dec. 3 — 8.30 p.m.

Hawkesbury

SENIOR "A" HOCKEY

MOVIES

NOW SHOWING

Thursday, Friday, Saturday DECEMBER 2-3-4

SHE

In Cinemascope and Colour, starring Ursula Andress and Peter Cushing

Gunfighters Of Casa Grande

Starring Alex Nichol and Jorge Mistral

Saturday, DECEMBER 4th Santa Claus Day Special

Free Matinee

One hour and a quarter of Cartoons, Stooges, etc. Starts shortly after the Santa Claus Programme is over at the Community Centre

Monday, Tuesday, Wednesday DECEMBER 6-7-8

36 HOURS

Adult Entertainment, in Cinemascope, starring James Garner, Rod Taylor, Eva Marie Saint. John Pike, U.S. Intelligence—he's tough, cool, cunning. And he walks right into the greatest spy adventure a man ever lived.

Theatre Gift Tickets

on sale at our box office at a reduced price

Children 20¢ — Students 40¢

THE Winchester THEATRE

3 More Days FOR OUR GUARDIAN Sale

Ends Saturday, December 4th

Old Spice After Shave Lotion	Reg. $1.50	99¢
Anacin Tablets 100's	Reg. $1.29	99¢
Kodak Fiesta Camera	Reg. $11.25	8.99
Gillette Stainless Blades	Reg. 75¢	57¢
Crest Tooth Paste	Reg. $1.19	99¢
New Dawn	Reg $2.25	1.77
Toni Home Permanent	Reg. $2.00	1.47
Children's Aspirin	Reg. 39¢	29¢
Toilet Tissue	Reg. 2 for 29¢	4/49¢
Geritol Liquid or Tablets	Reg. $3.29	2.69
Sominex Tablets	Reg. $1.50	1.29
51 Christmas Cards	Reg. 98¢	87¢
AGI Flash Bulbs	Reg. $1.80	1.39
"Paper Mate" Pens	Reg. $1.95	1.75
Old Spice Men's Set	Reg. $2.50	1.99

FREE — chance on our Giant Christmas Stocking

— Pen with each box of Christmas Cards

La Rose Pharmacy

G. H. La Rose, Phm. B.

Phone 774-2633 Winchester

WINCHESTER Press

THURSDAY, DECEMBER 2, 1965

Next Monday

15 Candidates Seek Election

There will be December 6th elections in two district municipalities. Reeves Cecil MacNabb of Winchester Township, Don Kyle of Williamsburg Township, John Thompson of Mountain Township and Carl Merkley of Chesterville all returned to office by acclamation when other nominees failed to qualify. However, there will be an election for three council seats in both Winchester and Williamsburg Townships and for school trustees in Winchester Township.

At nomination meetings last Friday nominations were light to fair at each meeting and only Mountain Township had its complete slate of 1965 officers returned for another year by acclamation. In addition to the four reeves acclaimed, Deputy Reeves Clark Smith, Delmer Timmins and Johnny Whittaker of Winchester, Mountain and Williamsburg Townships were all acclaimed.

CHESTERVILLE VILLAGE

Reeve Carl Merkley returned to office by acclamation, and returned also by acclamation were incumbents Keith Graham and James Fyke. Also acclaimed were newcomers Allan Clement and James Moran when former councillors George Laflamme and Garnet Droppo failed to qualify.

MOUNTAIN TOWNSHIP

For the second consecutive year all members of the Mountain Municipal Council were returned to office by acclamation.

Sitting in Mountain will be Reeve John Thompson, Deputy Reeve Delmer Timmins and Councillors Harry Williams, Ewart Simms and John Loughlin. School trustees also acclaimed were Franklin Milne, Keith Fawcett and Hugh Blaine.

Nominated for council positions but not running were Alton Casselman and Charles Woods. Deputy Reeve Timmins was nominated for reeveship as was Councillor Harry Williams. Councillors Williams and Simms were also nominated for the deputy reeveship.

WILLIAMSBURG TOWNSHIP

Deputy Reeve Johnny Whittaker was nominated to run against incumbent Reeve Don Kyle but failed to qualify to create a two-way battle. The returning Deputy Reeve was also nominated to his incumbent position and was unopposed. Former Councillor Harold Pemberton was nominated but failed to qualify for a council seat. Ritchie Warren will be the only hopeful running against incumbent councillors Ed. Hanson, Graham Hess and Hugh MacMillan. Nominated but not running was Earl Baker.

Three candidates were nominated and acclaimed for school trusteeship. Placed in office were Bert McIntosh, Douglas McIntosh and Basil Casselman. Serving the remainder of a two-year term after the 1964 election are Robert Coughlar and Harry Garlough.

WINCHESTER TOWNSHIP

Election December 6 in Winchester Township will be for three positions on council and five positions as school trustees. With the Reeve Cecil MacNabb and Deputy Reeve Clark Smith returned by acclamation, the change if any could come in the council and school categories. Two men, Delbert Link and Staley Chambers, will contest with incumbent councillors Willis Robinson, John Barrett and Garfield Baker for three seats on municipal council. Nominated but not qualifying as a candidate for reeve was Willis Robinson. Basil Dawley failed to qualify for deputy reeve.

For five positions as school trustees only Edwin Forward will be a new face in the race. Sitting trustees elected only last year with the formation of the Township School Area in the running again are Gordon Ennis, William Stewart, Malcolm MacGregor, Howard Kittle and Arnold Sullivan. Two other nominees, Mrs. Hazel Dawson and Alex MacGregor failed to qualify.

ELECTIONS

Elections in each of the municipalities of Williamsburg and Winchester will be held December 6th, 1965, in the usual polling places from 10 a.m. to 6 p.m.

CROSSWORD PUZZLE

ACROSS

1-Short sleep
4-Bucket
8-Drink slowly
11-Girl's name
12-Ireland
13-Retain
15-Container
17-Beam
19-Greek letter
20-Number
21-Crowd
22-Man's nickname
23-Toward the sheltered side
25-Rodent
26-Mound
27-Crimson
28-Dance step
29-Man's nickname
30-Paid notice
31-Ties
33-A state (abbr.)
35-Farm animal
36-Period of time
37-Chart
38-Heavenly body
40-Exist
41-Partner
42-Cut
43-Distress signal
44-Footlike part
45-Babylonian deity
46-Ventilate
47-Conjunction
50-Delineate
52-Mountain lake
54-Guido's high note
55-Sodium chloride
56-The caama
57-Excavate

DOWN

1-Penpoint
2-Girl's name
3-Separated
4-Point of hammer
5-Be ill
6-Prefix: not
7-European dormouse
8-The heavens
9-That is (abbr.)
10-Pertaining to punishment
14-Haul
16-Female ruff
18-Hebrew month
21-Experts
22-Pronoun
23-Macaw
24-Conducted
25-Ethiopian title
26-Possesses
28-Animal's foot
29-Nahoor sheep
31-Preposition
32-Before
33-Ship channel
34-Simian
35-Cry of crow
37-Pulverized
38-Lean-to
39-Rips
40-Chief artery
41-Encountered
43-Spanish for "yes"
44-Evergreen tree
46-Carpenter's tool
47-Bitter vetch
48-Man's name
49-Tattered cloth
51-Cooled lava
53-Conjunction

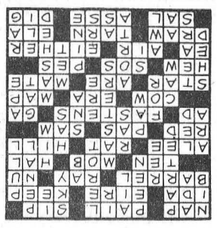

SOLUTION

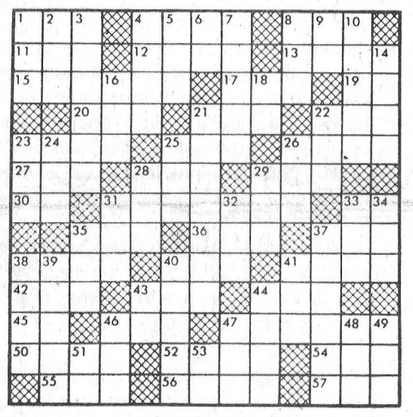



Merry Christmas

Christmas is the season of happiness, a time for giving and receiving gifts. Give the gift of health with your contribution to Christmas Seals.

Fight TB with Christmas Seals

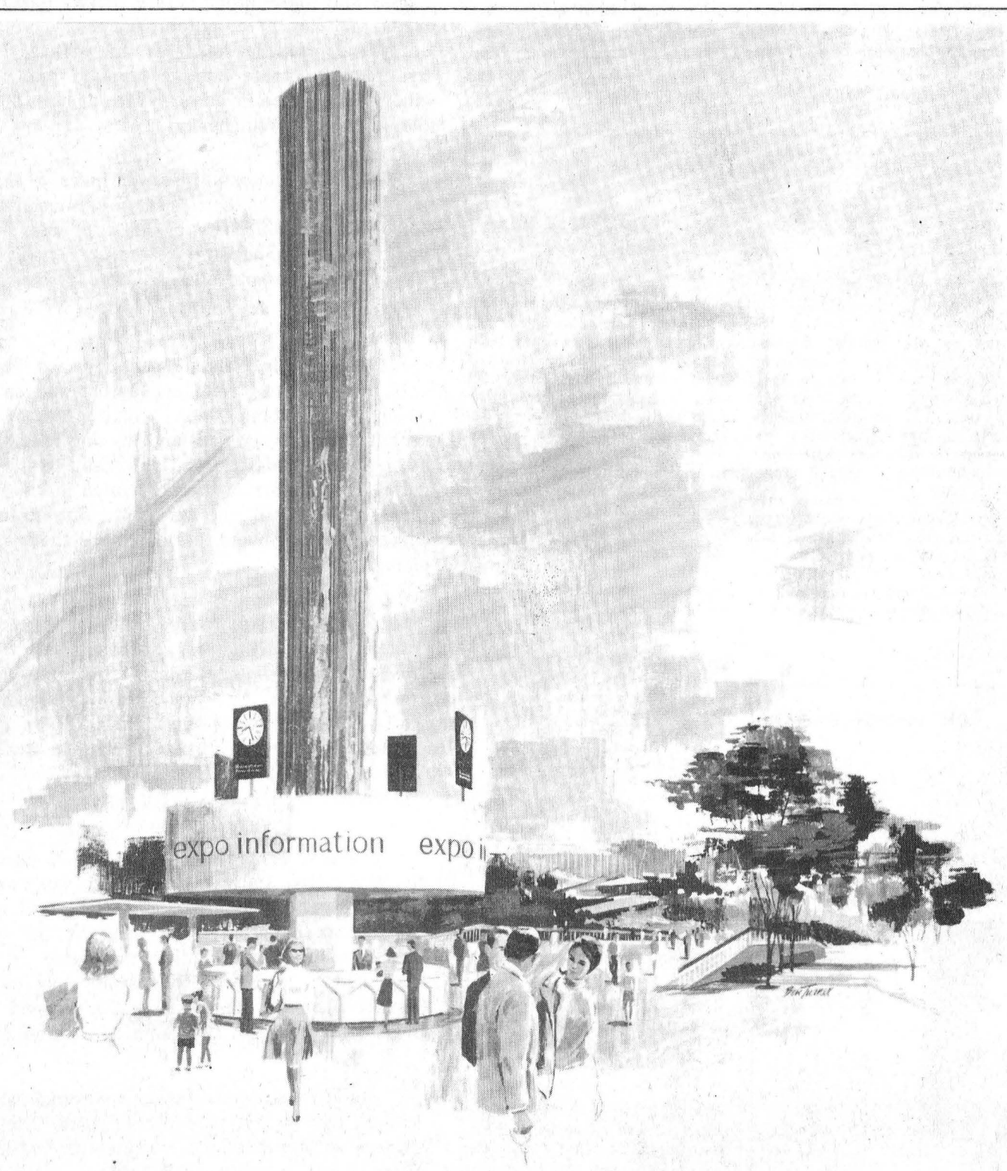

EXPO '67

Artist's conception of one of the seven Swiss clock towers designed for EXPO '67 as a free public service by the Swiss Watch Industry. These and 60 secondary clocks located throughout EXPO grounds will be regulated from a Time Centre in the official Swiss Pavilion.

BE SURE TO VOTE

Candidates Ask For Voters' Support

TO THE PUBLIC SCHOOL SUPPORTERS OF THE TOWNSHIP OF WINCHESTER

Having accepted nomination for the position of Public School Trustee I would like your support in the election on December 6. If I am elected I will fill the position to the best of my experience and ability and as a parent I am interested in the education of my children and yours.

30c EDWIN A. FORWARD

TO THE PUBLIC SCHOOL SUPPORTERS OF THE TOWNSHIP OF WINCHESTER

I am soliciting support at the polls on Monday, December 6 in the election of trustees for the Winchester Township School Area. Having been trustee for the past three years, I have cooperated fully with the School Board in procuring better educational facilities and if elected I will continue to strive toward the goal of the best education possible for our children.

30c GORDON ENNIS

TO THE ELECTORS OF THE TOWNSHIP OF WINCHESTER

Having qualified to stand for election for Councillor for the next two-year term, I humbly solicit your support on Monday, December 6th. If elected, I shall serve you to the best of my ability.

Yours respectfully,

30c DELBERT LINK

TO THE ELECTORS OF THE TOWNSHIP OF WINCHESTER

Following several years' experience and having served as Trustee, Vice Chairman and Chairman of the Township School Area Board, I solicit your support in the December 6th election, as one of the trustees. If elected, I will endeavour to serve your interests in the future as I have done in the past.

30c WILLIAM E. STEWART

TO THE ELECTORS OF THE TOWNSHIP OF WINCHESTER

Having served as Trustee since the Winchester Township School Area was formed, and many years before, with better education in mind and also the taxpayer, I would ask for your support on Monday next.

30c HOWARD KITTLE

TO THE ELECTORS OF THE TOWNSHIP OF WINCHESTER

Having been nominated to act as Public School Trustee, I solicit your support at the polls on December 6th. If elected, I will fulfill the duties to the best of my ability.

30c MALCOLM MacGREGOR

TO THE ELECTORS OF THE TOWNSHIP OF WINCHESTER

Having served as Councillor for nine years, I feel I have served you well. With my ability and years of experience I am seeking your support for another term.

Wishing you the Compliments of the Season.

Sincerely,

30p GARFIELD BAKER

TO THE ELECTORS OF THE TOWNSHIP OF WINCHESTER

Since my name has again been proposed for Councillor in Winchester Township, I have accepted the nomination and now ask your support in the forthcoming election.

During my term of office in this capacity, I have tried to perform my obligations to all ratepayers in a dutiful manner. I trust there has been contribution on my part to your welfare.

I ask your continued confidence as well as your influence and support on Monday next.

Thanking you, I am

Yours faithfully,

30p JOHN BARRETT

To The Electors Of The Township Of Williamsburg

Your confidence in me in the past has enabled me in maintaining excellent governing of municipal affairs. Your continued support will be appreciated.

Do Vote — Vote McMillan

FOR COUNCILLOR

HUGH A. McMILLAN

To The Electors Of The Township Of Winchester

I am running for the position of Councillor on Monday, December 6th, 1965, and would appreciate your support at the polls. A farmer in the Chesterville district, I am forty-four years old, married, with a daughter in Grade 10 at N.D.D.H.S.

A member of the following — Holstein-Friesian Association; Eastern Breeders Incorporated; and the Soil and Crop Improvement Association.

During thirteen years employment at Nestles, I spent two years as Union President, I am now President of Connaught Rod & Gun Club of Chesterville; with this experience I feel I can work with other elected members of council in the best interests of all concerned.

If you feel that I am worthy of your support mark your ballot thus . . .

Chambers, Staley G. X

To The Electors Of The Township Of Winchester

I have qualified for Councillor for another term and would appreciate your support on Monday, December 6th.

I thank you for the privilege of serving you in this municipality in the past.

My aim is to seek for improvement in Winchester Township and help keep it the best in Ontario.

Sincerely,

30c WILLIS ROBINSON

To The Electors Of The Township Of Winchester

A sincere interest in education and our younger citizens has prompted me to seek re-election to the Winchester Township Area School Board. As a trustee on the Area Public School Board this year, a former school teacher, contractor and farmer I believe my qualifications are appropriate for the position I seek.

If you feel that I am qualified to represent you on the School Board, your confidence at the polls next Monday will be appreciated.

30c ARNOLD A. SULLIVAN

To The Electors Of The Township Of Williamsburg

LADIES and GENTLEMEN:

After being approached by a number of ratepayers, I have let my name appear on the ballot for Councillor on December 6th. I would ask you to put me back in council for '66. If I am elected, I promise to serve the Township to the best of my ability.

Thank you for your support in the past.

Vote December 6th — R. WARREN

To The Electors Of The Township Of Williamsburg

A continuing and sincere interest in the welfare of the Township of Williamsburg is my chief reason for seeking re-election to the municipal council next Monday, December 6.

As a young, experienced and life-long businessman and resident of Williamsburg Township and as a member of your 1965 council board I believe I am aware of the interests of our citizens and the needs of our over-all community.

If you feel that I am qualified to serve you again during the coming year, your reassurance at the polls on Monday will be greatly appreciated.

30c ED. HANSON

To The Electors Of The Township Of Williamsburg

Having served as Councillor for the past few years, I solicit your support in the coming election on December 6th.

In the past I have endeavoured to serve the Township of Williamsburg to the best of my ability, and if elected I will continue to do so.

As I will be unable to speak personally to each of the voters of the township, through the medium of this newspaper I urge you to exercise your right to vote with the assurance that your support will be greatly appreciated.

30p GRAHAM HESS

Election Notice

PURSUANT TO BY-LAW NO. 22-65, TOWNSHIP OF WINCHESTER, AN ELECTION WILL BE HELD IN THE TOWNSHIP OF WINCHESTER, TO ELECT THREE COUNCILLORS AND FIVE SCHOOL AREA TRUSTEES, ON THE 6th DAY OF DECEMBER, 1965.

THE FOLLOWING POLLING PLACES WILL BE OPEN FROM THE HOURS OF 10:00 A.M. TO 7:00 P.M.

Poll No. 1 James Moran's House
Poll No. 2 James Bowman's House
Poll No. 3 Frank Cross' House
Poll No. 4 Roy Annable's House
Poll No. 5 Harrison McIntosh's Store
Poll No. 6 Presbyterian Hall
Poll No. 7 Mac Moffatt's House
Poll No. 8 Arthur Adams' House

GLENN MacGREGOR, CLERK
Township of Winchester

THE WINCHESTER PRESS

WORKMAN BROS., Publishers

Established in the year 1888

Published Wednesday Afternoon Dated Thursday.

Subscription Rates: $4.00 per year in Canada; $5.00 per year in the U. S. A., payable in Advance.

Member of the Canadian Weekly Newspapers Association and the Ontario Weekly Newspapers Association

Guaranteed Circulation over 2750

Advertising Rates on Request.

Authorized as Second Class Mail, Post Office Department, Ottawa.

Volume Seventy-Eight Thursday, November 25th, 1965.

A Week Of Safe Driving

Safe Driving Week 1965 began at midnight, Tuesday and will end at midnight, December 7.

As in the past nine years, Safe Driving Week will be Canada's annual awareness campaign, designating an early December week to emphasize to all motorists and pedestrians the need for individual attention to accept responsibility in preventing death and injury on the roads and streets.

"If you can do it for a week, you can do it for a year."

An informed Canadian public can bring effective results. Canada's more than ten million voters may not agree on who shall represent them in governing the country. But they can agree that death on the highway is ignominous and that injury through a road crash can mean a living death.

From ages five to 95, Canadians insist on walking, driving or being driven.

One week of walking or driving with safety will prove that exercising care and consideration for seven days could establish a pattern for the entire year. In our village there are several traffic problem points. Two good examples are at the main St. Lawrence-Main intersection where cars proceeding south on Highways 31-43 come face to face with a stop sign and sneak around the corner, a saving of time numbered in seconds and the effort of moving a foot from the gas to the brake and back again. At the corner of York and Mill there is a stop sign that probably half of local drivers never bother to regard. Maybe it shouldn't be there—and many drivers claim so. But, it is there to be obeyed and the reason maybe that Mill Street for a distance of six blocks would become a speedway without that stop sign.

There are always temptations to make your own rules about speed. It is a busy time of year and whether you are making a social call or delivering Christmas presents, you'll be in a hurry. Watch out for the other fellow who is in a hurry too, he will be cutting corners and stepping on the gas. Drive like the other fellow is the world's worst driver. It's exasperating but it is safer.

One week, November 30-December 7 is Safe Driving Week — make it just that.

Spending Our Dollars

Provincial and municipal governments usually spend more on goods and services than the federal government and the patterns of expenditure of all sorts are changing in such a way that the provinces and municipalities are taking a larger and larger share of the increasing total.

Total government outlays on goods and services have almost doubled in relative importance since the 1920's, from about 9 per cent. of gross national products in 1926 to about 18 per cent. in 1964.

The Bank of Montreal notes that while federal government spending of this sort has been less than that of provincial and municipal governments in most of the pre-war period, this situation prevailed to an even greater extent before the war. On the other hand, federal spending on subsidies, debt charges and transfer payments to persons has always been larger than such spending by the other levels of government. However, the provinces and municipalities have been catching up fast, largely as a result of greatly increased grant to private non-commercial institutions, notably universities and hospitals.

"Looking to the future . . . continued strong growth in the cost of protection of persons and property can be expected to parallel increased urbanization," said the bank. In addition, the development of rapid transit systems and highway networks to accommodate growing demands for mobility should give rise to an increasing burden of expeditures for transportation and communications.

Health, which is one of the fastest growing categories, will no doubt continue to be an increasing object of government expenditure, particularly if current proposals for universal medicare schemes are implemented. Similarly, the new universal pension plans could lead to an even higher percentage of government outlays being devoted to social welfare.

In education, the largest category of all, although spending by governments may be expected to rise further, the burden at the primary and secondary school level should ease considerably as the weight of population growth shifts out of the younger age groups.

As a result, although a rather phenomenal expansion is forecast in expenditures on education at the university and professional levels in the next few years, total expenditures on education at all levels taken together may grow only marginally faster than total government spending.

Functions for which spending is increasing fastest are those within the jurisdiction or administrative responsibility of the provinces and municipalites and that this development has important implications for fiscal policy and the complex question of financial arrangements among the three levels of government.

But noting that, on balance, increased revenues must be found to match rising expenditures, the Bank of Montreal Review concludes with the observation that 'it matters little to the individual as taxpayer which level of government absorbs the largest share."

A Child's Dream Of Christmas

A child dreams of Christmas . . . striped candy canes . . . mysterious packages hidden away . . . reindeer landing on a snowy roof . . . a red felt stocking hung on the mantlepiece . . . a tree twinkling with magic colours . . a midnight sky dancing with stars . . .

Every child dreams at Christmas time, and as we grow old we cherish the dreams of our childhood as much as the reality of this sacred season. But there are some children who dare not dream of Christmas. They have been hurt and disappointed so much in their short lives, that they are afraid to hope. These are the children of poverty-stricken families, of broken homes, and institutions. Ill, frightened, unhappy children. Must they go without Christmas this year, while others have so much?

Not if the Salvation Army can help it. In countless ways this 100-year-old Organization brings the joys of Christmas to children too often forgotten. Small things . . . a stocking filled with candy canes . . . a new doll . . . a warm smile . . . can make the day glow with happiness for a child. Salvationists not only provide these things, but also work to reunite families, obtain jobs for fathers, and help parents to cope with emotional problems. A gift to The Salvation Army's Annual Christmas Program can give a child the courage to dream again.

Buy And Use TB Christmas Seals

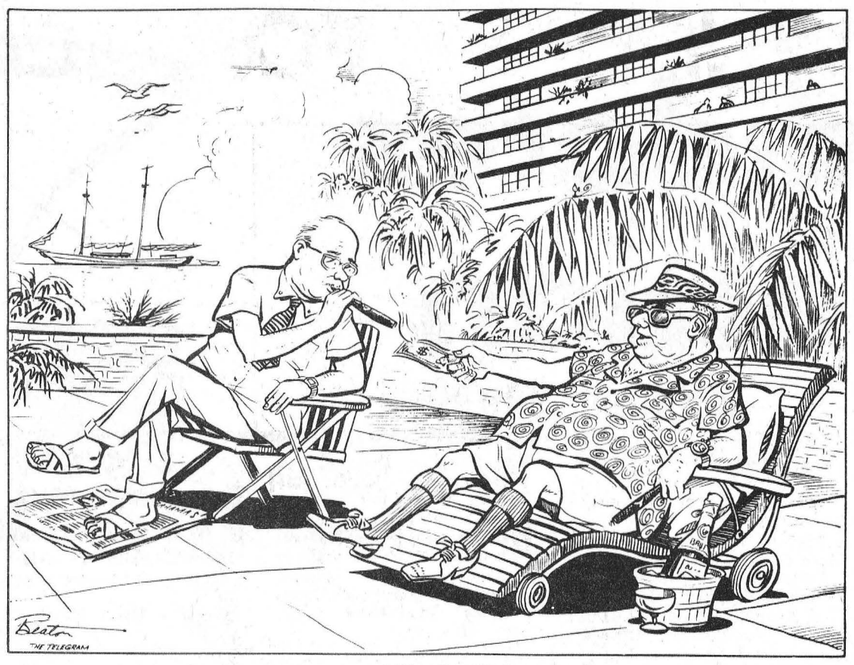

"...AND THEN I DECLARED MYSELF BANKRUPT..."

Sugar and Spice



by Bill Smiley

Those Busy Years

My wife had just given Kim a five-minute blast because she wasn't working hard enough. This is almost a daily occurrence at our house. The results are usually the same: rebellion, hot words, rising voices, tears, sulks, and me wishing I were out in the boondocks.

This time, for some inexplicable reason, the Old Girl softened, after the daughter stalked off in a cold fury. "Poor kid. She does have a lot to do." Then she began to remember her own high school days, and to compare. The results were sobering, almost frightening.

When mother was in school, there were about 150 students. Classes began at 9. Teachers moved to the classrooms, at end of each period. There was a 15-minute recess morning and afternoon, in which the kids wandered the corridors at will, or fooled around outside, in good weather. There was an hour and a half for lunch. School ended at four p.m. That's five hours of class time.

In daughter's school, there are abut 1,200 students. Classes begin at 9. She moves between periods, harassed and hurried and heckled by teachers telling her to move faster. There is a 30-minute lunch break. Half of this the kids spend in a line-up, trying to buy milk or eats. In the other half they gulp what they get. Rush back to classes. School ends at 3.15. That's five and three-quarter hours of class time.

After school, according to her own evidence, mother went down to the town library, picking up a nickel's worth of licorice all-sorts on the way. The early winter dusk crept to the window and looked in. And it saw a dark-haired youngster in the snug reading-room, rapt in a world of Anne of Green Gables, munching licorice.

About 5.30, her dad would tap on the window. She'd go out and snuggle down in the cutter, under the buffalo robe. And they'd jingle the two miles home, through the frosty night, in that most delightful of vehicles. Home was warmth, and the smell of supper, and a mother who spent all her time being a mother.

Compare the kid. After school there's orchestra practice or volley-ball practice or French Club or Drama Club or yearbook staff meeting. She staggers home, eight blocks, in the dark, with enough books to fill a wheelbarrow.

Not a whiff of dinner. Shh! Mom has music pupils today. Tip-toe upstairs. Dump books. Flop on bed. Revive slightly over chapter of James Bond. Strum ukelele and sing sad folk song. Father, beer in hand, appears at door.

"Listen, kid, better get at your homework! You can't loaf your life away."

"But, Dad, I just got . . ."

"Don't bug me, kid. I hafta write a column (or mark papers, or set an exam). Get to work. Never mind. It's too late. Better get down and get the hamburgs ready. And when are you going to get your practising done?"

Go downstairs. Morosely make hamburgs. Mom emerges from piano lessons. "Kim, how much practising have you done, you lazy little bum?"

"Mom, how could I practise? You were using the piano and anyway, I just got . . ."

"Never mind the excuses. I don't see why you couldn't help with the ironing, when you know I'm busy. And stop stabbing that bun with the butcher knife!"

Evening. Three hours homework and two hours practising ahead. Father off curling. Mother muttering over the dishes about kids no matter how much you do for them they don't appreciate it and you'll never get anywhere with that attitude and when I was your age I didn't have any of the opportunities you have.

It's a wonder more of them don't creep down to the basement in the night, get the axe, and do their parents in. They probably would, if they weren't so utterly whacked.

Of Many Things

by AMBROSE HILLS

LET THEM YOWL

Press gallery observers have been getting more critical of parliament all the time. They are disgusted at the silly yapping and time-wasting that goes on. They want to reform parliament, streamline it so more business will get done. I wonder if that is smart?

It seems to me things go better when the parliamentarians are playing their childish games. I would like to see them yowling even more, just so they get nothing done and the rest of us can go about our business. We, not they, do the work of the country in any event. When they do get down to business it is seldom their own (except to raise their pay) but generally the other fellows. Most of their legislation is designed to interfere with business rather than help it along.

This country is in fairly good shape, all things considered, and the recent small tax reduction ought to help stimulate things even more. Part of the reason for good times is the fact that politicians haven't had time to put into effect all the schemes they can dream up. They have been too busy fighting over the flag and issues of that nature. I hope they keep busy in the same way for a long while to come. Even the scandal investigated by the Dorion committee had some value in that it occupied their minds and kept them from more serious mischief.

So, press gallery boys, lay off! Let the MP's dawdle all they like. It costs us less when they are really busy!

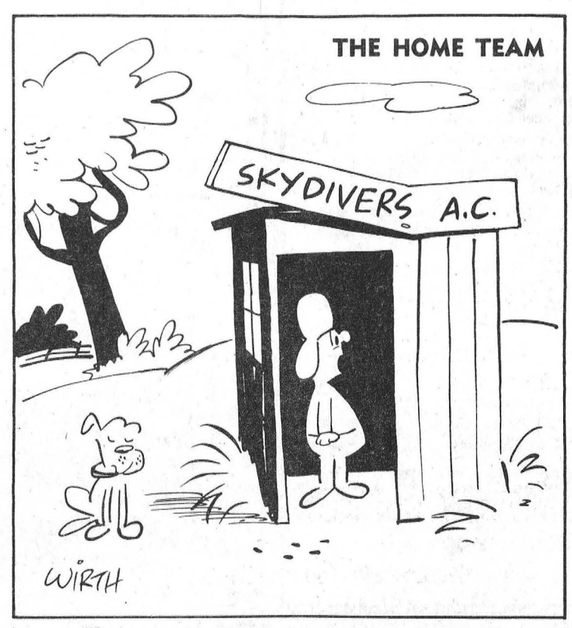

"Bad news. Mr. Boscoe has moved his hay pile!"

Quick Canadian Facts

Of the 6,860,000 Canadians with jobs, 1,045,000 are married women.

The manufacturing industry directly provides employment for about 1,500,000 persons in Canada.

Nova Scotia had the first parliamentary government in Canada when a 22-member elected Assembly met at Halifax in 1758.

Budget estimate for the federal civil service payroll for the year ending March 31, 1966, was $983,414,057; the payroll for the Crown Corporations is additional to this total.

Cost of operating the Canadian post office for the year ended March 31, 1965, was $211 million, while post office net revenue was $234 million.

The Seventh Column

Wild, wacky, wonderful and WINDY! Appropriate words, we think, to best describe the 1965 Grey Cup classic which was written into the record books last Saturday at Toronto.

Grey Cup Week usually gets underway about Wednesday and gains momentum right up to the night of the game. And then a great quiet sets in quickly following the wild hours of pre and post game celebration. But the wild this year was in small letters. With perennials Hamilton and Winnipeg again fighting it out, the usual fun and games were less vigorous than in other years when we attended. Toronto's finest were all over the place and although more than lenient they were also efficient.

Wacky this year because of the weather, a pregame brawl which made the headlines when a well known coach cleaned up on a needling Montreal sports scribe, and the other assortment of unexpected incidents, too numerous to describe, which are often funnier than they are serious.

Wonderful, as is each Grey Cup. We talk of unity in this great land. Off-hand we can't think of any one thing which draws Canadians together from every walk of life and from every corner of this nation into a spirit of friendship.

Windy! As the younger set says, "you better believe it." With gusts up to 50 miles per hour all the scoring in the football game was accomplished with the wind at the east end of the field. The wind played havoc in every department of the game, with the parade, with traffic, with the crowd, with everything. This will undoubtedly be called "the windy Grey Cup", and rightly so.

Of course, as everyone knows now, the steel town Tabbies eked out a squeaker from the Winnipeg Blue Bombers. They were assisted by the western visitors who "gave" them six points in the third quarter to maintain possession of the ball. Second guessing shows that this was enough and that the strategy backfired. And as you also know, we kept our record intact on being Winchester and district's worst sports prognosticator. Yep, we called the Blue Bombers by eight points. Even emphasized the fact in a CFRA interview Friday night. The way we are calling them we might just as well call the Boston Bruins to win the Stanley Cup. Now, if the Beantowners should happen to pull off a miracle and capture Lord Stanley's jug, we'll probably get our name in the Hall of Fame for great predictions. And that would be somewhat better than where we are now — move over, Rover!

There was a great contingent of fans up from the Ottawa area — the die-hards, no doubt, who had their tickets and reservations before Ottawa performed their traditional flop in Hamilton. But everybody seemed to enjoy the affair as much as the writer. There were too many to name but we bumped into or bent an elbow at one time or another with at least 20 fans from the immediate Winchester area.

Toronto's economy is given quite a shot in the arm as a result of the Grey Cup extravaganza. About 50,000 people flock into the city, jam the hotels, crowd the bars, pack the restaurants, flood the stores and spend dollars and dollars — something like $3,000,000.

But as comic Woody Woodbury says, "booze is the only thing." Now, we'll argue that and so will some of our non imbibing friends. But the fact of the matter is that almost every man and his dog take a sip or ten during the festivities. And according to the police statistics, the number of drunks hauled in amounts to less than one tenth of one per cent. But, if there was a charge for hang-overs and cob webs there wouldn't be enough cells.

The parade, of course, was big in numbers but a little short in quality. Seemed to us there were lots of bands, high stepping girls, but not enough floats. Many of the floats were exceptional. But the Grey Cup directors will have to take a long look at this one. Even in Toronto this parade is now taking too long with not enough in it to keep you interested.

The Miss Grey Cup pageant was its usual glamourous self. Miss Calgary Stampeder won, and she deserved it. The girls are given a busy but gay time, a tremendous experience for each of the contestants. Ray Boucher, who handled the game as referee in chief, did a good job for a swan song effort. From Ottawa, Ray is hanging up the striped shirt and cleats after being in the game more than 25 years.

So it's over for another year and because the classic moves to Vancouver in 1966 Ottawa Rough Riders will probably be obstinate enough to finally beat Hamilton and meet B.C. Lions in the Grey Cup. Another prediction? No, just a thought.

Finally, good luck to Ottawa's number one football fan Mayor Don Reid in his bid to have the Centennial year Grey Cup played in Ottawa.

FREE GIFT WRAPPING

FAWCETT'S FOR CHRISTMAS

Phone 774-2205

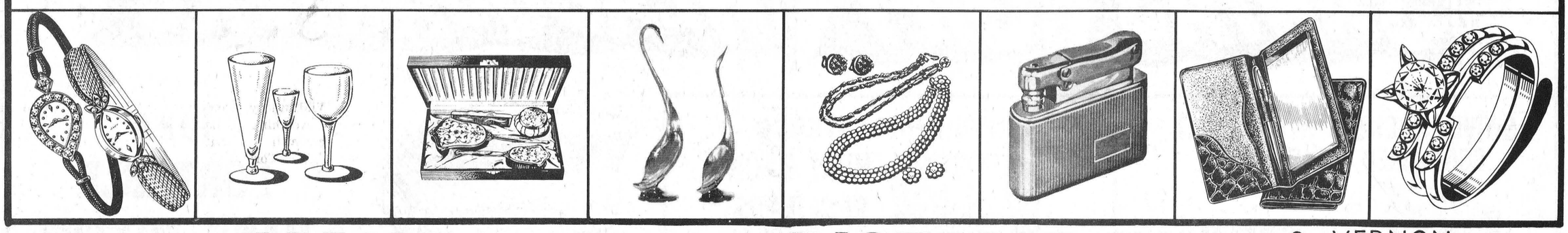



Dirver education has become a reality at Osgoode Township High School with the handing over of the keys to the 1966 Plymouth Driver Education Car from Max Boyd to OTHS Principal J. McDonald, with one of two instructors, Mr. Allard, looking on.

W. J. L. Boyd and Sons of Winchester made the car available for use in driver education and will service it at regular intervals. The students now have the privilege of partaking of the driving instruction which on completion will, in the case of boys, present them with an opportunity of reduced insurance rates.—Press Staff Photo.

Mrs. G. Bowman Dies Following Long Illness

Ruth Marcellus Bowman died at her Kenmore home after a long illness.

Mrs. Bowman was born at Bouck's Hill December 24, 1916, the daughter of Charles A. Marcellus and his wife, Nellie Warring. She spent the early years of her life in Williamsburg and vicinity. In 1942 she became the wife of Grant Bowman, and the young couple began to farm near Morrisburg. In 1951 the family moved to Kenmore where she remained the rest of her life.

Funeral services were held in the Kenmore United Church, conducted by the minister, Mr. V. Nell, assisted by Rev. Olstrom of Kenmore Baptist Church. The hymn, "Sweet Hour Of Prayer" was beautifully sung by John Twiname.

Left to mourn her loss are her husband, Grant Bowman; her mother; sisters Mrs. Grant Couglar (Teresa), Mrs. Allan Farlinger (Maude), and Mrs. Arthur Casselman (Florence). She was predeceased by her brother, Walter, and her father.

Many floral and in memoriam tributes were silent reminders of the high esteem in which she was held.

Pall-bearers for interment in Maple Ridge Cemetery were Ross Waddell, Arthur Fetterly, Donald McNeill, Wallace McCormick, Roy McKeown and Albert Clarmo.

DISTRICT NEWS

• VERNON
• RUSSELL
• OSGOODE
• METCALFE

Russell Forms New Christian Education Group

A new Christian education group for young people, "The Highroad To Christ," has been formed in Russell. The group meets in the basement of the Russell United Church. Next meeting is December 5 at 7.30.

Officers in charge of the new group are headed by president Ruth Hamilton. Other executive members are vice president Dwayne Lowe, secretary Susan Adams, treasurer Barry McIntosh, news reporter James Morrow and program organizers Eleanor James, Judy Hamilton and Eddy Norton.

New members are always welcomed to the group and should attend a meeting and bring a fee of 25c and endeavour to attend all future meetings.

North Russell W. I. Features Auction Sale

North Russell W. I. featured at their November meeting an Auction. The auction of articles was a grand success with proceeds to be used to provide cheer at Christmas for shut-ins in the community.

Osgoode Junior Farmers will present a play in the W. I. Home (formerly North Rusell School) on December 17. Everyone is invited to attend this highlight event of the Christmas season.

Vernon

Over $150.00 was netted at the Anglican Bazaar and Bake Sale held on Saturday in Club 31 Hall at which a large crowd attended.

Congratulations to Miss Lynda Dalgleish who received her cap on Saturday. She is training as a nurses' assistant at St. Vincent's Hospital in Ottawa.

Mrs. Aaron Stoodley and Mrs. T. McBride, Mrs. Chas. McLaughlin and Mrs. Presley attended a Bazaar last Wednesday afternoon in Ottawa at the nurses' residence at the Civic Hospital. Miss Lois Stoodley is a nurse in training there.

Mr. and Mrs. Bert Acres and children of Ottawa had Sunday night supper last week with Mr. and Mrs. Bruce Acres and family.

Club 31 held a 6-hand Euchre party in their Hall Thursday evening. Winners were: Mrs. T. McBride, Mrs. Fred Lewis, Clinton Lewis and Archie Sayant. Lunch was served by Mr. and Mrs. Sayant, Mrs. Harold Cowan and Mrs. Fred Lewis. The next party is December 9th—a 500 card party.

90th BIRTHDAY

Congratulations to Mr. Lindsay Allen who celebrated his 90th birthday last week at his home.

RECEIVES MERIT PIN

Mr. Howard Porteous received a merit pin this week for having served 25 years as Postmaster in the Vernon Post Office.

In October 1939 he succeeded Mr. Bert McKercher as Postmaster and for these past 25 years has carried on the postal duties serving the Vernon community.

The presentation of this distinguished pin was made by Mr. Charles St. Germain, Assistant Deputy Director of the Ottawa Postal Services. Our congratulations to Mr. Porteous.

WHY NOT DINE OUT . . . AT THE



COUNTRY KITCHEN RESTAURANT

UNDER NEW MANAGEMENT

OPEN SUNDAY to THURSDAY — 6:30 a.m. to. 1:00 a.m.
FRIDAY and SATURDAY — 6:30 a.m. to 2:00 a.m.

Try Our Sunday Specials

● ROAST BEEF ● SIRLOIN STEAK

"WE NOW SERVE ITALIAN PIZZA"

AIR CONDITIONED FOR YOUR ADDED COMFORT

DINING ROOM AVAILABLE FOR YOUR
Banquets — Meetings — Parties
"Phone 774-2417 For Reservations"

TAKE OUT ORDERS A SPECIALTY

Beef Groups Plan Conference At K.A.S.

Eastern Ontario Counties Beef Improvement Associations, in co-operation with the Kemptville Agricultural School, will be holding a Beef Cattle Day at K.A.S. on December 8th in the form of morning and afternoon sessions.

Speakers will cover a wide scope of subjects from feeding to research. As a wrap-up in the afternoon, speakers of the day will form a panel to discuss "Problems in the Beef Cattle Business."

FREE ! FREE !
Box of Chocolates
with every
TV Service Call
Don McDonald
VERNON, ONTARIO

Take Advantage of Our Fall

CLEARANCE

of Top Notch "OK" Used Cars

AS OF DECEMBER 1st, ALL "OK" USED CARS WILL CARRY 1966 LICENCE PLATES

The Following Models Carry Our 4000-Mile or 90-Day Warranty

1965 CHEVROLET BEL AIR 4-DOOR SEDAN in Artesian Turquoise with matching interior; has an automatic transmission; windshield washers; wheel discs; very low mileage; in new car condition. Licence No. 76687 A.

1964 PONTIAC LAURENTIAN 4-DOOR SEDAN, in Tuxedo Black, Red Interior; six cylinder engine; automatic transmission; deluxe radio; rear seat speaker; back-up lights; in top condition. Licence No. J 44640.

1964 CHEVROLET IMPALA 2-DOOR SPORT COUPE in Ermine White with Brown Interior; six cylinder engine; windshield washers; automatic transmission; discs and white wall tires; a one owner beauty. Licence No. 37121 A.

1964 CHEVROLET BEL AIR 4-DOOR SEDAN in Blue with Turquoise Interior; automatic transmission; six cylinder engine; radio; positraction; discs; shade-light windshield; exterior chrome and white wall tires. One of our best. Licence No. 76112 A.

1964 CHEVELLE "300" 4-DOOR SEDAN in Azure Aqua with matching trim; six cylinder engine; standard transmission; windshield washers; economical trouble-free driving. Licence No. 76155 A.

1963 CHEVROLET BEL AIR 4-DOOR SEDAN in Sparkling Maderia Maroon with Brown Interior; V/8 engine; automatic transmission; radio; rear speaker; windshield washers; wheel discs. Licence No. 74343 A.

1964 HILLMAN SPORT MINX in Sparkling Red and White; bucket seats; 4-speed transmission; windshield washers; new white wall tires; the ideal second car for your family. Licence No. J 45036.

1961 CHEVROLET BISCAYNE 2-DOOR in Blue with matching interior; peppy six cylinder engine; standard transmission. Licence No. 73734 A.

1961 CHEVROLET BEL AIR 4-DOOR SEDAN in Red and White; automatic transmission; six cylinder engine; a locally driven car, sold and serviced by our dealership. Licence No. 74261 A.

— — for a demonstration call — —

GERRY TEMPLETON and ROSS MUNRO in Kemptville
ERIC MacDONALD in Winchester and Metcalfe
A. S. "Al" COOKE in Kars
RUSS PYPER in Manotick

Johnston Motor Sales
(Kemptville) LIMITED
Kemptville, Ontario — Phone 258-3403

four-way

Only New Idea offers four types— Flail, Single Beater, Dual Beater, and Cylinder/Paddle—the type you want and the size you need.

Take a look at the world's most complete line of spreaders. From 70 to 250 bushels, ground drive and PTO, 2-wheel and four. All with New Idea quality, all with wood sides and bottoms, all with New Idea's full year guarantee.

FLAIL CYLINDER/PADDLE

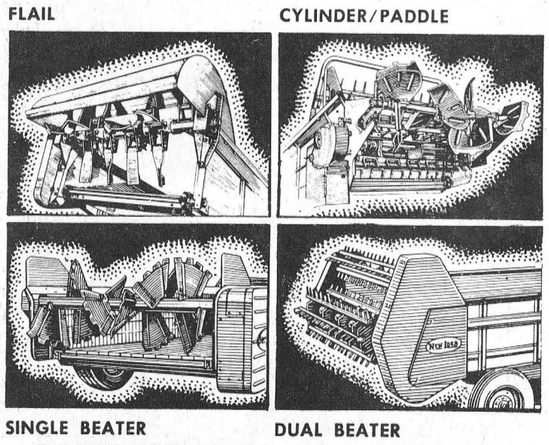

SINGLE BEATER DUAL BEATER

METCALFE SERVICE CENTRE
Phone 60 Metcalfe
HIGHWAY 31 AT METCALFE CORNER

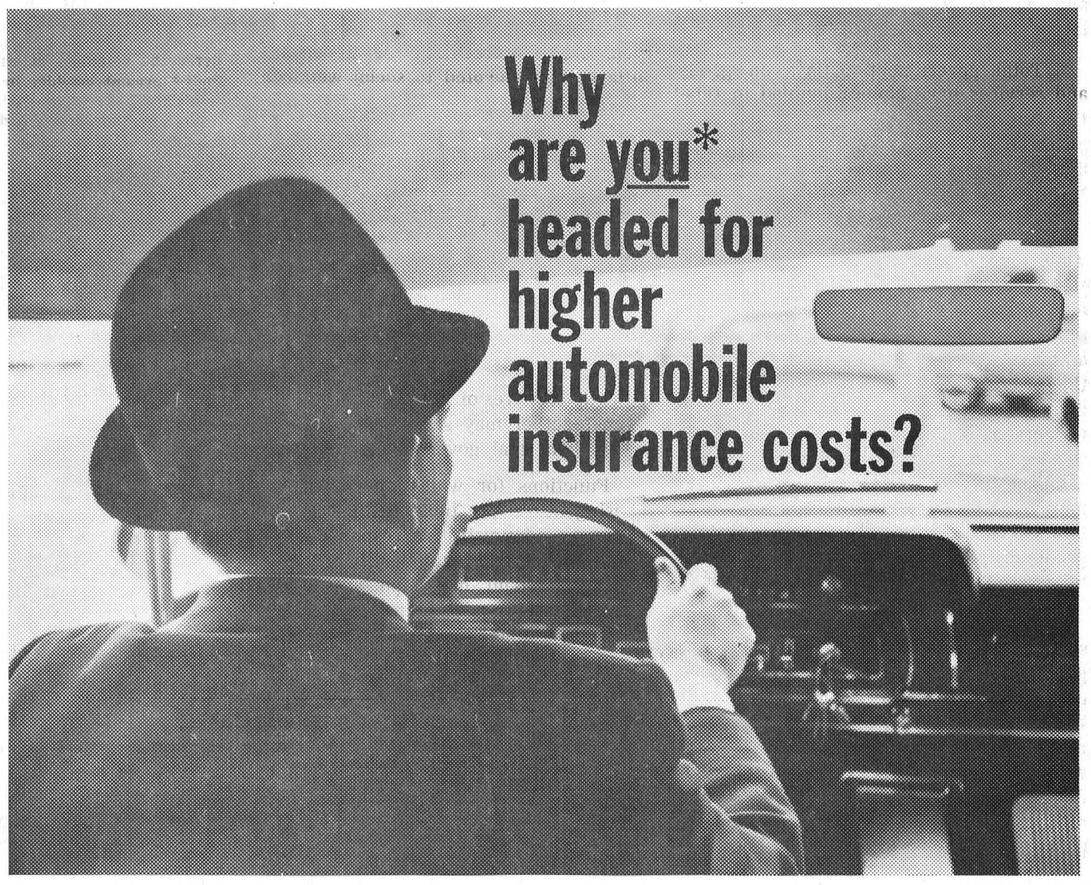

Why are you* headed for higher automobile insurance costs?

Because an "average" accident last year cost $810...a jump of $113 in just 5 years

Automobile insurance rates in most areas of Canada will increase in 1966. Prudent drivers ask why premiums should rise again. Here are the key reasons:

- Every year the number of vehicles on Canadian roads is increasing . . . but the total cost of accidents in the past five years has gone up *three times as fast* as the number of cars which together must provide the money to pay for these accidents.
- And during the past five years the number of accidents has spiralled much faster than the number of cars that are on the road.
- In that same period the total cost of insurance claims has doubled.
- Since 1960 this claims cost has been climbing at an average of $40 million a year This year's insurance bill for accidents will total $400 million.
- Each accident costs more than it did five years ago —the result of more expensive and luxurious cars, increasing repair costs, higher medical expenses and compensation for time off work or lost income.

The only way to stop this spiral is to have fewer accidents. That is the best way, too, to cut the tragic toll of 4,500 deaths and 150,000 injuries in Canada each year. *Safety pays* . . it saves lives and dollars.

******Even Good Drivers Have Accidents*

Drivers with a three-year accident-free record earn a 35 per cent discount off basic insurance rates. But even good drivers have accidents. Eighty per cent of all accidents are caused by people who have driven three or more years without an accident. That is why the basic rates go up for everyone—even the good driver who still gets his discount.

THE AUTOMOBILE INSURANCE INDUSTRY
published by All Canada Insurance Federation, representing 200 fire, automobile and casualty insurance companies

VB10346

SANTA'S GIFT HEADQUARTERS

SWIVEL ROCKERS WITH A SEAT CONTOURED FOR COMFORT

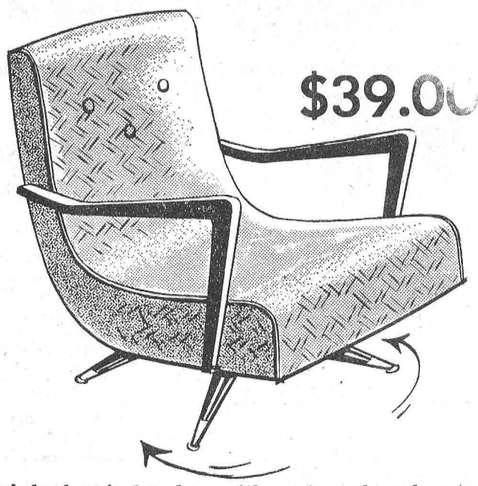

$39.00

High back swivel rockers with contour shaped seats. Smooth swivel action. Choose from a fine assortment of modern fabrics in plain and tweed patterns.

VINYL UPHOLSTERED HIGH BACK RECLINERS



$79.95

Comfortable high back reclining chairs fully upholstered in naugahyde supported back vinyls. Has the wear and performance of leather with the easy-care of vinyl! Automatic folding leg rest. Brown, beige, green, blue and turquoise.

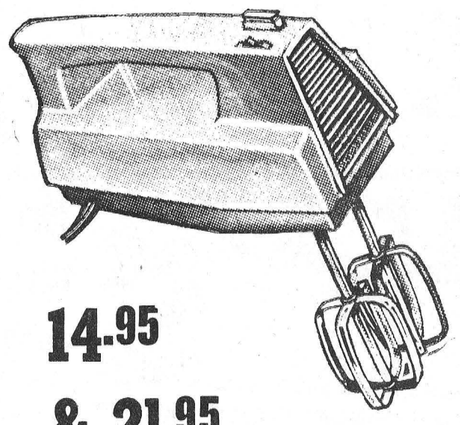

IONA PORTABLE HAND MIXERS

14.95 & 21.95

Lightweight and smartly finished in White and Gold. Features powerful 3-speed motor, seamless double chromed beaters with push-button ejection and closed handle. Easy to clean and weighs just 2½ pounds.

Chesterfields... $199.00 to $489.00

A Good Choice... including Kroehler - Sklar - Colonial and Beverley

Continental **BEDS** As Low As **59.95**

LUCKY PURCHASE EVENT

EACH TIME YOU MAKE A $5.00 PURCHASE, OR EACH TIME YOU MAKE A $5.00 PAYMENT ON YOUR CONVENIENT CHARGE ACCOUNT, YOU WILL RECEIVE A LUCKY PURCHASE TICKET. WEEKLY DRAW EVERY FRIDAY NIGHT. GRAND DRAW CHRISTMAS EVE.

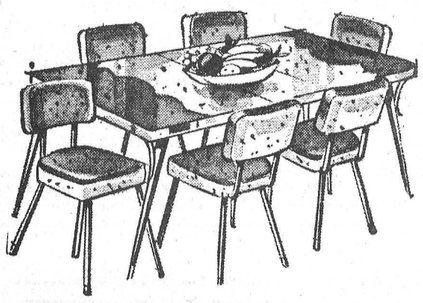

Kitchen Ensemble

Consisting of:—One arborite top Table, chrome; 4 chrome chairs.

$44.95 up

Frigidaire Appliances...

SUPER WASHER - 259.00 - DRYER - 159.00	Pair 400.00
DELUXE WASHER - 299.00 - DRYER - 179.00	Pair 459.00
Custom Deluxe WASHER - 319.00 - DRYER - 219.00	Pair 500.
FDC 12 Aut. Refrigerator Reg. 349. 12 cu. ft. - 2 Only	249.
FIC 14TJ Imperial 14 cu. ft. Refrigerator, impressive	369.
UFD-14 UPRIGHT FREEZER	only 309.95
RDG 307 RANGE	189.00 plus trade-in

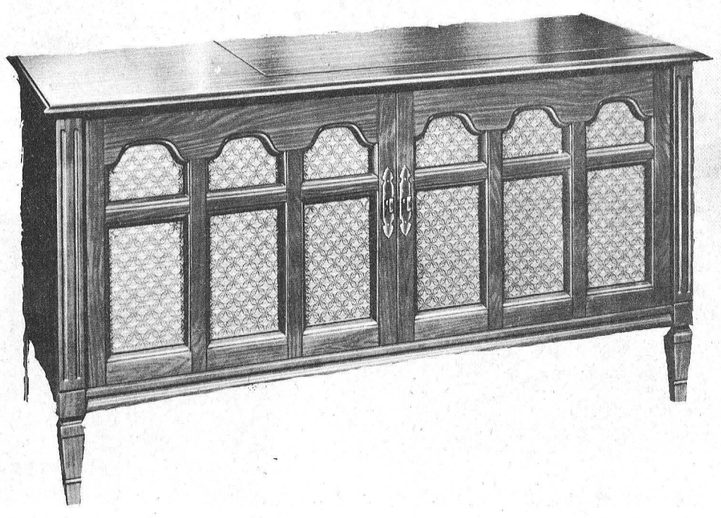

Rogers Majestic Stereo High Fidelity

Big performance stereo in a fine traditional interpretation ● Powerful amplifier and four full range 8" Duo-Cone speakers combine to give a remarkable purity and fidelity of sound ● Professional-calibre deluxe automatic turntable carries a **lifetime guarantee** . . . has cueing lever for you to select with precision any portion of a record ● Automatic shut-off ● AM/FM tuner with AFC and solid state Multiplex ● Multiplex "beacon" light ● Other features: overload protection, record storage, tape recorder outlets and inputs ● Swedish Walnut, Soft Lustre Walnut, Soft Lustre Mahogany, and Fruitwood ● Six push-button controls ● Acoustron audio balancing.

$449.95

CEDAR CHESTS - 66.88 to 99.50

TABLE LAMPS ..... 6.50 up

Gossip Benches 14.95

Coffee Makers 12.88

POLE LAMPS

11.95 - 59.00

MIRRORS ..... to 61.95	Foam Rubber Standing Pads 2.95
HAMPERS ..... to 15.95	Arb. Step and Coffee TABLES 9.95
CARD TABLES 9.95	Eureka Electric Broom Reg. 39.95 Special 34.95
Card Table Sets— 5 pcs. 29.95	HASSOCKS ..... to 12.50
Towel Sets ..... 1.69 up	El. Shoe Polisher - 22.95
SMOKERS 6.95	
CHENILLE MATS 4.59	



VICE & CRAIG LIMITED

Phone 774-2120 Winchester

News From Mountain and District

Mountain

Mr. and Mrs. Weldon Carlyle and Mr. and Mrs. Wm. Clark were dinner guests on Sunday of Mr. and Mrs. Allen Swerdfeger in Ottawa.

Mrs. Wm. Graham, Mrs. Ab. Workman and Mr. Wm. McIntyre were visitors on Sunday at the home of Mrs. Warren Neeley of Ottawa.

Mrs. Wm. Shaw spent Sunday at the home of Mr. and Mrs. Ralph Shaw and family.

A very interesting evening was spent on Friday in Knox Presbyterian Church when Mrs. M. Campbell of Ottawa gave an account of her time spent in Africa as an exchange teacher. She also showed slides of the country and people. Lunch was served by the ladies of the congregation and a social hour enjoyed.

The sympathy of the community is extended to the family of the late Charles McDonald who passed away in the Oxford Private Hospital, Kemptville, on Monday morning.

Mr. Melvin Christie was a supper guest on Sunday of his mother, Mrs. Ivan Christie.

Mrs. Ira Shaver and Ruth and Mrs. S. B. Simms spent Monday in Ottawa.

Mrs. Frank Rennick and Mr. Wilson Kerr spent Monday at the home of Mrs. Ernest Smith, the occasion being Mr. Kerr's 90th birthday.

Mr. and Mrs. Norrie Shaver of Ottawa were Sunday visitors of Mrs. E. Durant.

Former South Mountain Resident Percy H. Dillabough Dies

The death of Percy H. Dillabough of Prescott came as a shock to his many relatives and friends in this community.

Mr. Dillabough was born near South Mountain, a son of the late Lyman Dillabough and his wife, the former Florence Dillabough. He was 57, and died suddenly in the Hotel Dieu Hospital, Kingston, after a brief illness.

He received his education in the local schools and later attended College in Toronto where he took a telegraphy course. He later served as assistant agent at the Kemptville C.P.R. Station, then later became station agent at St. Anne's in Quebec and then to Inkerman Station. He with his wife, moved to Prescott where he was employed at the Dominion Lighthouse Depot, and then served for a few years as cashier at the Alexandria Hotel, and for the past four years he was employed with the Domtar Packaging Company as a press reporter.

He was married to the former Valera Montgomery who is left to mourn, together with two sons, Aubrey, 10, and Brett, 2½. Also mourning his loss are two brothers, Roy Dillabough of Campbell River, B. C., and Arnold Dillabough of Prescott, and three sisters, Mrs. William Todd (Lillian), of Lisbon, N. Y.; Mrs. Joseph Alkerton (Jennie), of Spencerville, and Mrs. John Merkley (Flossie), of Iroquois, and several nieces, nephews and cousins.

The remains rested at the George Appleton Funeral Home, Prescott, where the funeral service was held and conducted by Rev. David Mawhinney, pastor of St. Andrew's Presbyterian Church, Prescott. During the service, by special request, Mr. Stanley Wallace sang "My Home Sweet Home," accompanied at the piano by Mrs. Andrew Logan. Burial was made in the family plot in South Gower Cemetery. Pall-bearers were Herbert Smith, Dow Henry, Lyall Utman, William Todd, Clarence Jannack and Wallace McKoy. The committal service was conducted by Rev. W. Mawhinney in the Memorial Chapel.

The wealth of flowers that surrounded the casket showed the very high esteem in which the deceased was held.

Church History Highlights W.I. Meeting

The November meeting of the Mountain Women's Institute, held at the home of Mrs. Helen Butler, was highlighted by a report from Mrs. Eva Simms on the history of the Mountain United Church. It began officially when joined with the Methodists in 1925 and she went on to tell of the steps of improving church properties over the years, the ministers who served, officers of the various church organizations, organists, and other interesting aspects to the present time.

Mrs. Beryl Blom gave a report from the Area Convention.

Plans were discussed for the Christmas program, and a delicious lunch was served.

M.D.H.S. Announces Bursary Awards

Mountain District High School Scholarship Committee, under the chairmanship of Garry Francis, has announced the names of six more graduates who have been awarded school bursaries.

Recipients include Wayne Arcand, attending the Provincial Mining Institute at Haileybury; James Allen enrolled at Ottawa Teachers' College; Marjorie Butler, School of Nursing, Kingston General Hospital; Leo Loughlin, K.A.S. College; James Morrow, at Sir George Williams University, Montreal, and Linda Thorpe, Brockville General Hospital School of Nursing.

From a modest beginning in 1958, the scholarship committee has been sponsoring auctions in an effort to raise funds to financially assist the graduates of the school who enroll in institutes of higher learning. The auctions have become more popular each year and through the excellent support of the local and district business firms and individuals, the committee has been able to provide more than 40 bursaries and scholarships to deserving students.

AUCTION DANCE

The committee is sponsoring another auction this year which will be held in the Hallville School on Wednesday evening, December 8. Door prizes will include a $50.00 Canada Savings Bond, two N.H.L. hockey tickets for a home game of the Montreal Canadiens, with expense money, and many other prizes.

Donors to the auction will be acknowledged through the press and anyone wishing to contribute is asked to contact the school.

C.W.L. Regional In I.O.O.F. Hall

At the recent regional meeting of the Catholic Women's League, held in the I.O.O.F. Hall, South Mountain, group discussion was held with diocesan conveners outlining the work of their respective convenerships. Members were given the opportunity to discuss problems with the conveners.

Mrs. Thos. Kielty, diocesan president, of St. Thomas, was in charge of the meeting. Rev. Father W. V. Hamilton, diocesan director, spoke to the members urging interest in the true aims of the league.

Members were present from thirteen parish councils. Lunch was served by the local groups, Dixon's Corners and South Mountain.

Lucky Winners

St. Daniel's Roman Catholic Church, South Mountain, held their annual Turkey Supper recently. Winners of the draw were: first, Arnold Hoimes, Inkerman; second, Miss Teresa Findlay, Kemptville, and third, Mr. L. Mulloy, Inkerman.

Pleasant Valley

Mr. and Mrs Wm. Stewart were callers on Sunday at the home of Mrs. Mary Gilmer and Mr. and Mrs. Hilliard Gilmer.

Mrs. Jas. Neilson of Montreal spent a few days at her home here.

Mr. and Mrs. Wm. Bolton and Mr. and Mrs. Sam Cowan and family of Prescott Mrs. Mary Gilmer and Mr. and Mrs. Hilliard Gilmer were entertained to a goose dinner at the home of Mr. and Mrs. Earl Gilmer.

Messrs. Richard Gilmer and John Somerville attended the Grey Cup game in Toronto.

Mr. and Mrs. David Gilmer and Basil were callers Thursday evening on Mr. and Mrs. John McGowan, Brinston.

Mr. and Mrs. Preston Gilmer and Perry of Kemptville were callers Sunday evening on their parents, Mr. and Mrs. Hilliard Gilmer, and Mrs. Mary Gilmer.

Mr. Gordon Corker was a caller in Winchester this week.

North Mountain

Sympathy is extended to Dr. B. C. Patterson and family of Ottawa in the passing of Mrs. Patterson. Mrs. Patterson was born in Hallville, a daughter of the late Mr. and Mrs. James Wylie.

Mr. and Mrs. A. A. Erwin of Beachburg, Mr. and Mrs. Earl Ramsay and girls of Ramsayville, and Mr. and Mrs. Clinton Coleman and children of Ottawa were Sunday dinner guests of Mr. and Mrs. Don Erwin and family.

Sunday callers on Mr. and Mrs. W. T. Coleman were Mr. and Mrs. Clinton Coleman and children of Ottawa, and Mr. R. L. Coleman of Chesterville.

Miss Elaine Carlyle of Ottawa spent the week-end with her parents, Mr. and Mrs. Willard Carlyle.

Hulbert

Mr. and Mrs. John Gilroy spent Saturday with Mr. and Mrs. Merle Graham.

Mrs. Marjorie Keyes spent Sunday evening with Mr. and Mrs. Keith Flegg and family.

Mr. and Mrs. Carl Montgomery and family and Mr. and Mrs. Ward Mellon and Caroline had dinner Sunday with Mr. and Mrs. Robert Roberts and family.

Mr. and Mrs. Orville McMullen spent Sunday with Mr. and Mrs. Clifford Thorpe.

Hulbert United Church held its annual Anniversary Supper on Tuesday evening with a large number of people present.

Has Your Subscription Expired ? ? ?

Oak Valley

Mrs. J. Deruchie of Ottawa spent the week-end with Mr. and Mrs. Joe Baldwin.

Sunday visitors at the Tinkler home were Mr. and Mrs. Hollis Hiltz and boys of Prescott.

Mr. and Mrs. Stanley Wallace of Shanly called on Mr. and Mrs. W. F. Salter on Thursday evening.

Mr. and Mrs. Burton Beckstead and Mr. Mahlon Beckstead of Elma called at the Kirkwood home on Sunday.

Mr. and Mrs. Franklin Salter and girls called on Mr. and Mrs. Archie Christie of Bedell on Thursday.

Mr. and Mrs. Earl Tinkler spent Sunday with Mr. and Mrs. Harold Copping of Dixon's Corners.

Mrs. P. Meerakker and boys were Sunday visitors with Mr. and Mrs. T. Hendricks of Ramsayville.

Mr. and Mrs. Norman Tinkler called on Mr. and Mrs Dale Wise of Winchester on Saturday evening

Mr. and Mrs. Bert McLellan of Merrickville were recent visitors with Mr. and Mrs. W. F. Salter.

HYLO
Egg Grading Station
L. KAPELLER, Prop.
Winchester and Chesterville
HIGHEST MARKET PRICES
Paid Daily for our City Trade
2 Electric Grading Machines To Assure You Proper Grade
If it is not convenient for you to bring your eggs to our Grading Stations at Winchester or Osgoode you may leave them at any of the following stores where they will be picked up and your returns left twice weekly:
MacPherson's Store, W. Springs
Miller's Store, Metcalfe

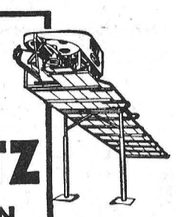
A PATZ BARN CLEANER
IS BUILT . . .
★ stronger!
★ with fewer parts!
★ for rugged use!
★ for easier servicing!
Also Manure Stackers, Silo Unloaders and Cattle Feeders
For Complete Information and Installation see
LORNE ACRES
WINCHESTER
Phone: Office: 774-2605
Residence: 774-2643
43tfc

Hearing Aid Users
Better Prices By Far . . .
BIGGEST TRADE-IN ALLOWANCE YOU'LL FIND ANYWHERE
— — come in or write — —
Beltone
HEARING CENTRE
Winchester, Ontario

Art and Amy DAYKIN
PHOTOGRAPHY
- Family Groups
- Weddings
- Children
- Adults

OSGOODE - ONTARIO
Phones: Metcalfe 61 r 4
North Gower 489-3528

Everyone Enjoys . . .
Flowers FOR CHRISTMAS
PLACE YOUR ORDERS EARLY TO HAVE A GOOD SELECTION AND AVOID DISAPPOINTMENT
OUR GIFT SHOP HAS MANY CHRISTMAS ARRANGEMENTS AND REASONABLY PRICED GIFTS
Come and See Us!
Durant's FLOWERS and GIFTS
Phone 448-2060 Chesterville

PIONEER
PROVEN CHAIN SAWS
This year Pioneer line of chain saws offers a model for every need. From occasional use around the cottage to big timber logging operations you'll find what you want with Pioneer.

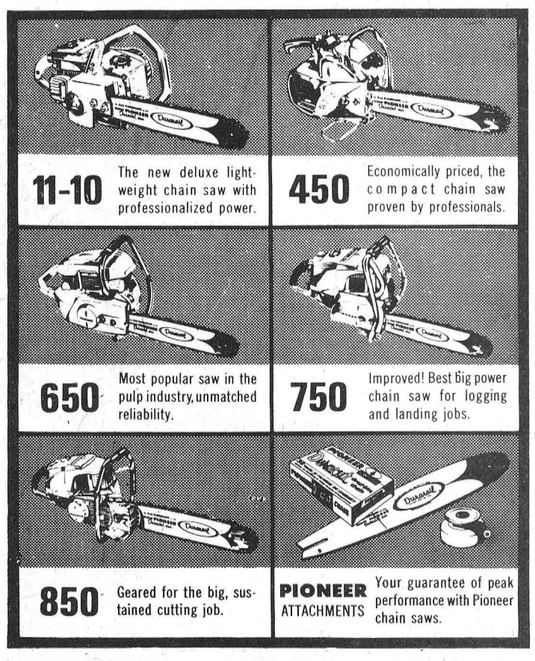

WEAGANT FARM SUPPLY
PIONEER
South Mountain, 989-2097

NEW IDEAS for HOME IMPROVEMENT
WHICH PLEASES YOU MOST ? ? ?
- a new KITCHEN
- a new PLAYROOM
- a new BATHROOM
- a new ATTIC ROOM
- new WALLS and CEILINGS
- new TILE or HARDWOOD FLOORING

THESE AND OTHER INTERIOR RENOVATIONS are best done in the winter months — best for you because we do them cheaper in the winter. You and your family have more leisure then to do some of the easy parts of the job, and here you save again.
COME IN AND DISCUSS YOUR PROPOSED RENOVATIONS with us now. Jobs need not be started until after the Christmas holiday.
"We Give A Guaranteed Price"
Financing Available To Suit Your Budget
Always a *BUY* at a *PAL* yard
H. S. Lannin LIMITED
MANUFACTURERS
BUILDING CONTRACTORS
RETAILERS OF LUMBER and BUILDING SUPPLIES
PHONE WINCHESTER 774-2637

H. WINSTON ALGATE
OPTOMETRIST
Office will be open in Chesterville, at P. J. Gilroy's Jewellery, Nov. 25 & Dec. 9.
For Appointment — Call 448-2355
"To Avoid Confusion" Make Appointments Well In Advance



Try The "WINCHESTER"

DIAMONDS
WE HAVE THEM LARGE

WE HAVE THEM SMALL

Priced To Suit Any Purse
Terms Arranged If Required
Alex W. Davidson
WINCHESTER
774-2102

Wincrest Dairy
HOMOGENIZED MILK
2% MILK Cottage Cheese
CHOCOLATE MILK
Buttermilk Ice Cream
"ENJOY YOUR HEALTH"
Insist on Wincrest Dairy Products — our products are identified with the Clark Dairy (Ottawa) symbol and are processed by by Clark Dairy. Give yourself the best . . . Morning, Noon, Night.
"Everybody Likes Wincrest"
YOUR DAIRY NUMBER 774-3630
Two delivery trucks to serve you better. Our products are available in South Mountain; Mountain; Hallville; Inkerman; Ormond; Morewood; Winchester Springs; Chesterville and Winchester.
Basil Dawley and Sons
WINCHESTER, ONTARIO



Epic Deluxe

That Tough Little Car from General Motors is here for 1966.

Epic. Envoy Epic by General Motors—'66 edition—That Tough Little Car with the pleasingly little price. And for this low price, Epic/66 gives you a whole raft of good things: very economical motoring, thanks to a combination of low gas consumption, low maintenance and excellent durability. Very convenient motoring, thanks to General Motors nation-wide network of dealers. Very pleasant motoring, with Epic's four-passenger room, big trunk, easy parkability, sports-car handling. Very pleasant, indeed—and you can thank Epic/66's surprising clean-heels pickup in traffic and effortless cruising on the highway for that (plus a top-notch heater for winter!) Your wife will love to drive Epic too, if she can ever persuade you to get out from behind the wheel.
What more should you know about Epic for '66? Your Chevrolet-Envoy dealer's got all the information you want. And he's got the Epic/66 too—waiting for you to come in and drive it. See him—and Epic/66—today!

EPIC/ $1,763.00
THAT TOUGH LITTLE CAR FROM GENERAL MOTORS
Suggested maximum retail delivered price of an Epic Standard 2 Door Sedan with heater and defroster at KEMPTVILLE: Price quoted includes delivery and handling charges and Federal Sales and Excise taxes. Provincial and local taxes and licence are not included. EP-166C
A GENERAL MOTORS VALUE
AUTHORIZED EPIC DEALER IN KEMPTVILLE:
JOHNSTON MOTOR SALES (Kemptville) LIMITED
KEMPTVILLE, ONTARIO PHONE 258-3403 CORNER PRESCOTT & ASA STS.,
Be sure to see Bonanza on the CBC-TV network each Sunday. Check your local listing for channel and time.

Williamsburg District News

Williamsburg

Mr. and Mrs. Lorne Fever of Brockville, Graham and Mark Barkley and Mrs. Garnet Casselman and Dwaine, all of Ottawa, spent Sunday with Mr. and Mrs. Claude Casselman.

Mr. and Mrs. Ross Beckstead and Mr. and Mrs. Aden Casselman spent Monday in Cornwall and attended the funeral of the late Mrs. George Fyke.

Mr. and Mrs. Grenville Fyke of Chesterville spent the week-end in Toronto and visited their son, Paul, who is a patient in the Crippled Children's Hospital.

Mrs. Guy Strader is spending this week in Toronto with Mr. and Mrs. Ward Kennedy.

Mrs. Max Strange of Merlin spent a few days with Mr. and Mrs. Ross Wingard.

Dr. and Mrs. C. R. Cronmiller of Toronto and Mr. and Mrs. Eric Barkley and Mr. Stephen Rock of Ottawa, and Mrs. Arthur Johnston of Dixon's Corners were guests of Mrs. G. L. Barclay on Sunday.

Mrs. W. J. Cheley of Morrisburg was a dinner guest at the home of Mr. and Mrs. Guy Strader.

Legion Turkey Bingo Winners

Winners at the Legion Bingo in Paul's Hall, Williamsburg on November 25th were:

Special Games — Mrs. Kathleen Sullivan, Mac Smyth, Mrs. Ken McGowan, Mrs. Mac Smyth, of Dundela; Harold Ball, Chesterville.

Regular Games — Eleanor Simpson, Mrs. Harold Ball, Chesterville; Geoffrey Fowler, Russell Swerdfeger, Morrisburg; Mrs. Earl Tinkler, Inkerman; Mrs. S. Helmer and Mrs. Don Harper, Winchester; Aden Casselman, Mrs. Geo. Richmire, Roy Barkley, Lee Hummel, all of Williamsburg; Mrs. M. Shaver, Mrs. Earl James, Dixon's Corners, Mrs. Bert Woods (2), of Dunbar.

Share The Wealth ($19.00)— Keith Scott, Winchester.

Rev. D. L. Gordon Inducted

Five clergymen officiated at the induction service for Rev. D. L. Gordon, minister of Williamsburg United Church, and formerly of Morewood.

With Rev. Robert Crooks, of Cardinal presiding, Rev. M. M. Ulonska preached the sermon and other ministers taking part were Rev. W. J. March, Rev. D. J. Carnegie and Rev. Leslie Dean.



Receives R.N.

Carole Casselman, daughter of Mr. and Mrs. Ivan R. Casselman, of Williamsburg, has received her R. N. She graduated from Toronto Western Hospital school of training. Miss Casselman, a graduate of Morrisburg High School, is a member of the staff at Western Hospital.

Colquhoun

Mr. and Mrs. Lyle Whittaker of Galt were overnight guests of Mr. and Mrs. Lawrence Whittaker on Thursday.

Mr. and Mrs. Mahlon Gow spent Saturday evening with Mr. and Mrs. Duane Gow at Ingleside.

Friends will be sorry to know that Mrs. Dollie Colquhoun, Mrs. Earl Colquhoun, Mr. Ernie Swerdfeger and Mr. Lyle Cunningham are patients in the Winchester Memorial Hospital.

Mrs. Dale Swerdfeger and Rhonda, of Manotick, were week-end guests of Mrs. Ernie Swerdfeger. Mrs. Grace Froats of Dunbar was a Sunday guest.

Mr. and Mrs. Don Kyle were recent guests of Mr. and Mrs. Wray McPherson, Winchester Springs.

Mr. Bert Whittaker, Calgary, spent a few days with his parents and attended the funeral of his grandmother, Mrs. Frank Whittaker.

Winchester Springs

Mr. Chas. Short, of Bethune Bush, has returned home after spending a few weeks with his aunt, Mrs. Thos. Cunningham.

Mr. and Mrs. Arthur Casselman of Cardinal were dinner guests on Sunday of Mr. and Mrs. Grant Couglar.

Mrs. Abram Bailey has been spending a few days with Mrs. Thos. Cunningham.

Mrs. Jas. Herriman entertained to dinner on Sunday in honour of Mr. Herriman's birthday: Mr. and Mrs. Hugh Fisher of Maxville, Mr. and Mrs. Ed. Herriman and girls of Elma, and Mrs. T. J. Keyes to supper.

Mrs. Denzil Robinson and Louise spent a couple of days in Montreal with the former's sisters.

Callers on Mrs. Thos. Cunningham were Mrs. Jas. Lennox and Vicki and Miss Madge Coons of Winchester, Mr. Gordon Short and Mr. and Mrs. Arthur Bailey of Chesterville, Mrs. Orren Casselman and Mr. Jay Bailey.

Mr. and Mrs. Fred Coons of Waddington, and Mr. and Mrs. Raymond Coons and children of Niagara Falls, called on Mr. and Mrs. John Coons on Saturday.

Mr. and Mrs. Arthur Adams Mr. and Mrs. Irwin Holmes, Brenda and Kenton, were supper guests on Sunday of Mr. and Mrs. Earl Adams at Kars.

Nation Valley

Recent guests with Mr. and Mrs. Lloyd Merkley and family were Mr. and Mrs. Don Marcellus and family of Prescott, Mr. and Mrs. George Woods and John, Mr. and Mrs. G. A. Holmes and daughter, Lee Ann, of Ottawa, and Mrs. Harry Holmes of Winchester Springs.

Mr. and Mrs. Ewart Stoddart and Basil Stoddart were guests on Sunday with Mr. and Mrs. Sherwood Stoddart and daughter in Riverside Heights.

Mr. and Mrs. Albert Bowman and Miss Abbie Bogart were guests on Sunday afternoon with Mrs. R. Styles, Mr. and Mrs. Gerald Styles and family.

Miss Linda Rice spent the week-end at her home in Ormond.

Mr. and Mrs. Ron. Fulton spent an evening recently with Mr. and Mrs. Ralph Gray.

Strader's Hill

Little Blair Hodgson of Toyes Hill had supper Wednesday with his grandparents, Mr. and Mrs. Alton Riddell.

Mr. and Mrs. Lloyd Beckstead had dinner Thursday with Mrs. Ethel Bolton of Vancamp.

Mr. and Mrs. Ralph Serviss visited Mr. and Mrs. Fred Fawcett of Hainsville on Sunday.

Mr. and Mrs. Elgin McIntosh attended the funeral of the late Percy Dillabough of Prescott on Thursday.

Mr. and Mrs. Ernie Serviss spent Sunday evening with Mr. and Mrs. Acil Cook of Hainsville.

Mr. and Mrs. Nathan Beckstead had supper Sunday with his parents, Mr. and Mrs. Lloyd Beckstead and family.

This week's visitors with Mr. and Mrs. Alton Riddell were: Messrs. Garnet Serviss and Kenneth Wise of Iroquois, Mr. and Mrs. Lyle Coughler of Mountain Station, Mr. Tom Anderson of Brinston, Mr. John Riddell, Mr. and Mrs. Charlie Hodgson, Lyall and Blair, of Toyes Hill, and Mr. and Mrs. Ralph Serviss.

A Christmas Dance is being held in Toyes Hill Orange Hall Friday evening, Dec. 10, in aid of the Crippled Children's Fund. Music will be supplied by "The Delphis," Garry and Harry Barchand and Bill Veltcamp. Ladies are asked to bring cake or sandwiches.

A PERFECT GIFT . . .

That lasts a year. A Subscription to The Winchester Press.

Dairy Course Jan. 3 At KAS

Quite a number of dairy plant employees have indicated their intentions of attending the 1966 dairy courses given each year at the Kemptville Agricultural School. O. R. Irvine, head of the Dairy Division, stated recently that at least four different provinces of Canada will have students attending courses beginning in January. Applications are still being received, although accommodation is limited to about thirty students.

Courses of three weeks and three months duration are given at the School and both begin on January 3rd. The shorter course deals mainly with milk testing and grading, while the longer one covers butter and cheese manufacturing as well as related subjects.

Ideal Christmas Presents
At Ideal Factory-Saving Prices
LOUIS FISCHL GLOVE
COMPANY LIMITED
840 Walker Street, Prescott
ANNUAL
Glove Clearance Sale
- LADIES' LEATHER AND FABRIC GLOVES
- LADIES' GLOVE AND SCARF SETS
- LADIES' GLOVE AND HANDBAG SETS
- LADIES' AND MEN'S SCARVES
- MEN'S LINED AND UNLINED DRESS GLOVES

Friday, Dec. 3 from 7:00 p.m. to 9:00 p.m.
Saturday, Dec. 4 from 10:00 a.m. to 2:00 p.m.
— ALL SALES FINAL —

MAKE THIS AN
Appliance Christmas
Shop now for those Christmas Gifts and use our budget layaway plan.
Select your items now and avoid those shopping disappointments when out of stock occurs.
OUR STORE IS LADENED WITH A COMPLETE LINE OF STEREOS — RADIOS — TELEVISIONS AND OTHER SMALL AND MAJOR APPLIANCES PRICED NOW FOR YOUR CHRISTMAS GIVING PLEASURE.

All Your Purchases Will Be Gift Wrapped Free When You Shop At
MacINTOSH TV and APPLIANCE
PHONE 774-2636 WINCHESTER

Nancy's Beauty Salon
INVITES YOU
to be the FIRST to try a New $10.00 Cold Wave that guarantees no after-perm fuzz. A natural long-lasting springy curl that gives a new manageability to styling.
Don't be disappointed!
Reserve your appointment now for those SPECIAL OCCASIONS!

FOR THE NEWEST STYLES, AND HAIRCUTS, HAIR COLOURING and COLD WAVES
Call 448-2393
CHESTERVILLE

smart people are **want-ad minded!**
TRY A PRESS CLASSIFIED!

Fall back on us

. . . your independent insurance agents. We're pledged to serve *you* first. We tailor your insurance to your needs. If trouble strikes, we're at your side—seeing that your claim is paid fairly, without red tape. Let us analyze your car, home or business insurance now. Just phone
Biccum & McIntosh Limited
Office 774-2410 - Res. 774-5775
WINCHESTER, ONT.

THE Oil King SAYS


S.G. BLACK
GASOLINE-DIESEL
HEATING OILS-GASOLINE
MOTOR OILS-GREASES
"SERVICE IS MY BUSINESS"
774-2109 WINCHESTER

GOOD USED CARS
PRICED RIGHT
1965 Chrysler Windsor, 4-door sedan, new car condition.
1964 Plymouth Sport Fury, with peppy 383 cu. in. engine.
1963 Chrysler Windsor, 4-door sedan, a spotless automobile.
1963 Pontiac Laurentian, four-door.
1962 Ford Galaxie, 4-door sedan, low mileage, has power steering and power brakes.
SEE THE NEW 1966
Chrysler - Plymouth - Valiant
Simca - Fargo Trucks
Boyds
W. J. L. Boyd & Sons Limited
— CHRYSLER — PLYMOUTH — VALIANT — FARGO —
Phone 774-2520 Winchester
WINTER HOURS WILL BE IN EFFECT NOVEMBER 1st
We are open 7 a.m. to 7 p.m.; except Fridays, open to 9 p.m.

Come to think of it, what has the Bank of Montreal done for me lately?

Well sir, in the Bank's year just ended, we've provided you with a diversity of services unmatched by any other type of financial institution anywhere.

We've put your savings dollars to work—in industry, commerce, on the farm, in the fishing fleet—in communities in every section of this country.

We've lent you money to buy cars, household goods, to educate your children, to improve your business. Our year-end statement reports that, as of October 31, 1965, **$3,167,990,306** was on loan to you and your fellow Canadians in all walks of life. We also invested **$811,767,061** in high-grade Government Bonds and public securities which have a ready market and **$163,541,999** in other securities — mainly short-term credits to industry. Total deposits stood at a record year-end high of **$4,605,387,144.**

Besides our three main day-by-day functions of helping you save, lending you money and handling your chequing requirements, we've also provided you with travellers cheques, money orders and facilities for safekeeping, banking by mail, foreign exchange and the buying and selling of securities, plus every other banking service you could possibly require. And we've opened new branches so you can do all of these things conveniently.

On top of all this we'll be introducing very shortly a form of high-yield investment that will bring you a solid return guaranteed by Canada's First Bank. Watch for it! These are a few of the things we've done for you lately . . . these, and other things, we look forward to doing for you in the year ahead.

"MY BANK" TO 3 MILLION CANADIANS B of M
BANK OF MONTREAL
CANADA'S FIRST BANK
Total Assets: $4,997,145,367



100th Anniversary

St. Peter's Lutheran Church in Williamsburg celebrated its 100th anniversary with services last Sunday morning and evening. Rev. W. Goos, church pastor, is seen chatting with the guest speaker, Dr. C. R. Cronmiller of Toronto, after the service.—Photo by Smith.

Develop Leaders Aim of B of M Farm Program

A competitive $100,000 awards program, to develop 50 leaders in Canada's farming communities in all parts of the country, was announced Monday by G. Arnold Hart, chairman and president of the Bank of Montreal.

Mr. Hart said that the program — the Bank of Montreal Canada Centennial Farm Leadership Awards — is open to all men and women engaged full-time in farming.

It offers 50 awards of $2,000 each — half in Eastern Canada and half in Western Canada— to encourage and expand leadership qualities in people in rural areas to enable them to meet the problems arising from growing technological and scientific advances in agriculture and vastly changed economic conditions," Mr. Hart said.

The new scheme is designed as "a salute to the Canadian farmer for the great contribution he has made to the development of the nation." It is the B of M's third project to mark the centennial and the bank's 150th anniversary in 1967.

Awards will be made on the basis of the value and feasibility of projects of candidates' own choosing and initiative to improve their personal contribution to their communities, plus their record in community activities.

"On completion of their projects, the 50 winners will be expected to undertake definite programs in their communities, to share their new knowledge and experience for the benefit of community development," Mr. Hart said.

He pointed out that the Bank of Montreal will have no part in the selection of winners. Independent selection committees have been formed for the eastern area, under the chairmanship of Dr. J. Gordon Taggart, former federal deputy minister of agriculture; and, for the western area, under the chairmanship of Dr. L. E. Kirk, former dean of agriculture and former chairman of the board of governors of the University of Saskatchewan. The committees are otherwise drawn mainly from agricultural colleges across the country.

TRAVEL AND STUDY

The B of M awards provide an opportunity for farm people to undertake worthwhile travel and study projects based on their own ideas, to increase their knowledge of modern rural-development techniques.

In addition to receiving the $2,000 awards, winners will attend expense-paid, two-day seminars at centres in eastern and western Canada in the spring of 1966 and again in the spring of 1967.

Mr. Hart pointed out, "The aim of the plan is not to produce better farmers as such, by providing awards to successful farmers in recognition of achievements in their farming operation. Rather, the objective is to produce better citizens who can assume leadership in developing better rural communities."

Handbooks for candidates giving full details of the B of M Canada Centennial Farm Leadership Awards plan, including application forms, are available at all branches of the bank.

The bank's other 1967 projects so far announced are its Canada Centennial scholarship program, started in 1960 and scheduled to end in 1967, providing 126 university scholarships worth more than $200,000; and its Canada Centennial Tableau, started early in October, when well-known artist Richard D. Wilson was commissioned to undertake a coast-to-coast sketching tour.

Jr. Farmers Plan Activities

Many, many activities are slated for the Dundas Junior Farmers over the next few weeks. At the November meeting it was vice president's night and Mrs. Eunice Johnston presided over the meeting in the Agricultural Office, Winchester.

Ontario Junior Farmers are contemplating giving a "Century Farm Marker" to farms which have been in the same family for one hundred years or more, as a Centennial Project. Provincial Director Charles Farlinger was named to investigate the number of farms in Dundas that could qualify for the award.

Final plans for the Christmas banquet were made. Members will be dining in the Winchester Presbyterian Church on December 10. Guest speaker at the meeting will be Mrs. Frank Ryan of Ottawa.

President Joan Farlinger announced at the meeting that an "Effective Speaking Course" is being sponsored by the Ontario organization at Albion Hills Conservation School from December 17 to 21. Nelson Hawn of Kemptville Agricultural School will be presenting the course. Dundas County delegate will be Charles Farlinger.

Dundas delegate to the United Nations tour this year, George Holmes, showed his slides and told of highlights of his trip at the meeting. Pictures on the U.N., New York, Washington, the World's Fair and others were greatly enjoyed. George was thanked by Don Johnston.

Next regular meeting of the Junior Farmers will be December 16 and it will be held in the form of a Christmas Party.

Following the meeting, the members enjoyed recreation at the bowling alley.

smart people are want-ad minded!
TRY A PRESS CLASSIFIED!

Black Lumber Co. Ltd.
543-2188 — Morrisburg
BEST QUALITY - LOWEST PRICES
It's a "BLACK" business . . . but we use you "WHITE"

RED & WHITE FOOD STORES
Strader's Market
Phone 535-2550
WILLIAMSBURG
Our Christmas Gift To You
YOUR CHRISTMAS TURKEY
(GRADE "A" OVER 20 LBS.)
AT .38 lb.
● When Your Cash Register Tapes Add Up To $75.00.
● Start Saving Your Tapes This Week!
● Tapes Good From Nov. 29 to Dec. 24.
"YOUR HEADQUARTERS FOR CHRISTMAS FOOD BUYS"

N. TENENBAUM
OPTOMETRIST
MORRISBURG, ONTARIO
Successor to ART WAHLROTH, O.D.
— HOURS —
Every Tuesday & Thursday
by appointment, please call
543-3055


See the finest . . .
BULOVA and ACCUTRON WATCHES
USE OUR CHRISTMAS LAYAWAY PLAN
THERE ARE ONLY 19 MORE SHOPPING DAYS
Alex W. Davidson
WINCHESTER
774-2102

for the FINEST in all PLUMBING AND HEATING NEEDS

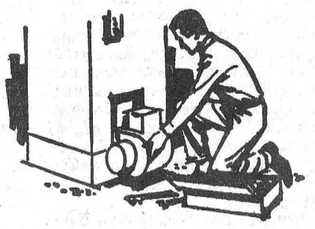
INCLUDING FURNACE INSTALLATION AND REPAIRS, BATHROOM AND LAUNDRY FIXTURES, ETC.
FOR FREE ESTIMATES CALL
Docksteader Brothers Limited
Phone 774-2600 - Winchester

Santa Says...
Watch For The Colourfull Canadian Tire Christmas Flyers


Hundreds of Wonderful Gift Ideas at CTC Where Shopping Is Made Easy.
4% CASH and CARRY BONUS COUPONS
CANADIAN TIRE CORP'N
EASY TERMS
CANADIAN TIRE ASSOCIATE STORE
W. P. Henophy Ltd.
WILLIAMSBURG - Phone 535-2845

ANNOUNCING THE 1966 VAUXHALL VIVA!
FROM GENERAL MOTORS

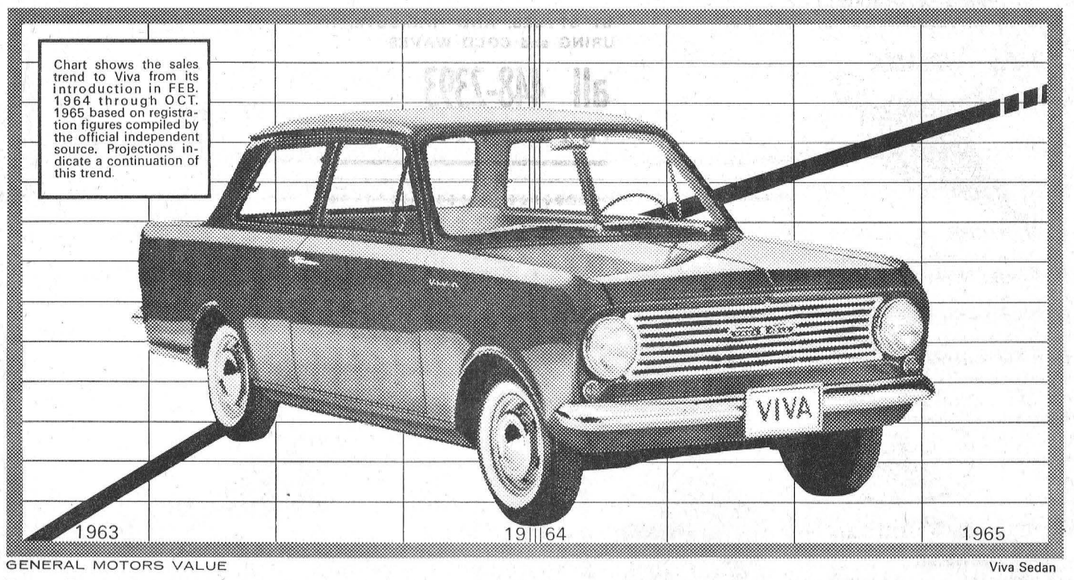

In just two short years Viva has rocketed to outstanding sales success on the small car best-seller list. Everything points to Viva making even greater strides on the 1966 popularity graph. Here's why:

The Vauxhall Viva is built by General Motors to give the small economy car buyer all the features he's looking for, without compromise. Viva offers snappy performance, a smooth ride, firm handling, roominess, comfort, big trunk space and a low buying price, all in a most attractive package. Hard to believe? Consider the facts. **PEPPY PERFORMANCE.** Viva has a 50 horsepower engine coupled to a fully-synchronized four-speed transmission with a floor-mounted shift. **OUTSTANDING ECONOMY.** Viva delivers up to 45 miles per gallon. **SMOOTH RIDING, AGILE HANDLING.** With Roll Control suspension and rack and pinion steering, Viva combines a smooth ride with quick, agile handling. **FOUR ADULT ROOMINESS.** Viva offers ample headroom, elbowroom and legroom for four adults to ride in comfort. **RELAXING COMFORT.** Bucket seats offer exceptional driving comfort and firm support during cornering. When tilted forward to provide access to the rear seats they stay tilted . . . a most important convenience feature for the family man. **BIG TRUNK SPACE.** Viva's trunk holds 10.76 cubic feet of hard luggage with extra room for rugs, parcels and other soft items of luggage. **LOW, LOW PRICE.** Viva is easy for anybody to own. Just take a look at the price Then go and visit your Vauxhall-Pontiac dealer

Vauxhall Viva $1,745.00
Suggested maximum retail price of a Viva Sedan with heater and defroster at
WINCHESTER
Price quoted includes delivery and handling charges, Federal Sales and Excise taxes. Provincial and local taxes and licence are not included

ON DISPLAY NOW AT YOUR VAUXHALL-PONTIAC DEALER'S
Be sure to watch "Telescope" "The Fugitive" and "The Red Skelton Hour" now showing on television. Check local listings for time and channel.
V-166D

GALE & GREER MOTORS (Winchester) Limited, Winchester, Ontario

SANTA ARRIVES

in WINCHESTER

DEC. 4

12.30

Come On In!



PARADE - FREE CARTOON MATINEE - BAG OF CANDY

Find Everything For A Merrier Christmas

From something to wear to something for the home, from glamourous big gifts to important little gifts . . . Winchester merchants have everything for Christmas shopping success. Your Winchester stores are all aglow with the festive spirit of the season . . . bright with the glimmer and gleam of Yuletide decorations . . . and, best of all, they're ready with an abundance of gift ideas to please every person, to fit every purse. Come see and share in the excitement, the dazzle and delight of shopping now while wonderful gift selections are at their peak. For variety and value, for friendlier service and greater convenience . . . Christmas shop at home . . . in Winchester!



in WINCHESTER

These Are My Winchester Helpers

DON REDMOND and SON Trucking
SUMMERS Insurance Service
VICE AND CRAIG LTD.
HOLMES JEWELLERY
WINCHESTER MOTORS
DUNCAN'S Variety Store
BICCUM & McINTOSH Insurance
DEEKS AUTO ELECTRIC
CEDARVIEW Building Supplies
LORNE ACRES, Patz Ltd.
POAPST INSURANCE AGENCY
GEGGIE'S HARDWARE
KEYES' Rod and Gun Shop
BELTONE HEARING CENTRE
S. G. BLACK, Shell Products
HUTCHINSON Fuel and Supplies
MacINTOSH TV and Appliances
WINCHESTER 5c-$1 STORE
MacPHERSON and SUMMERS
H. S. LANNIN LTD.
WINCHESTER SHOE STORE
ALEXANDER'S Lunch, Bus Stop
MRS. CHARLES CROSS, Simpson-Sears
HOLMES Plumbing and Heating
TOP VALU GAS MART, Don Billings
HELMER'S BARBER SHOP

W. J. L. BOYD and SONS LTD.
HUGH SLATER Texaco Service
FABRICS UNLIMITED
THE WINCHESTER PRESS
REYNOLDS DAIRY
DIXON'S ALLIED Food Market
FAWCETT'S JEWELLERY
SUMMERS' BAKERY
THE JO-ANNE SHOPPE
CHARLES ANDERSON, Esso Agent
HUGH EADIE, Supertest Agent
RON FREELAND, BP Products
SYMONDS Lunch and Bowling
THE WINCHESTER THEATRE
AULT MILK PRODUCTS LIMITED
GALE Pontiac-Buick Ltd.
ELLIOTT's Hardware, Dry Goods
LEVERE'S FINA Service Station
MURIEL'S FLOWERS
WINCREST DAIRY
DAVIDSON'S JEWELLERY
HYLO EGGS
WINCHESTER IGA
LaROSE PHARMACY
MORGAN'S MEN'S WEAR