$3.50 YEAR IN CANADA
$4.50 YEAR IN U.S.A.

The Morrisburg Leader

SECOND CLASS MAIL REGISTRATION NUMBER 0842

VOLUME 111, NO. 34 MORRISBURG, ONT. FRIDAY, AUGUST 31st, 1973 SINGLE COPIES 10c

Mrs. W. Foss wins top award at Morrisburg Flower Show

Mrs. Wilfred Foss was awarded the Chamber of Commerce Trophy for highest number of points in the annual flower show held by Morrisburg and District Horticultural Society Thursday at the Civic Centre. Presentation was made by Mrs. Eadie Sprague, C. of C. president.

Mrs. Carson Wells was runner-up and was winner of The Ottawa Citizen Almanac for "highest points won by a new exhibitor".

Nancy iDsheau and eLsley Thornton tied for highest points in the junior, "Green Thumbs" division of the show.

Mrs. Mac Strader received the T. Eaton trophy for the highest points in the decorative class with Miss Gladys Bayne coming in second. Mrs. Wells came in first with high points for cut flowers receiving the Ruth iSmser Trophy. Mrs. Foss was runner-up.

In the Home iDsplay category, Mrs. Jane Graham received the Casselman Trophy for best urban grounds with John S. Corbett, was runner-up receiving the Ottawa Journal award. Mrs. Jack VanHoof and Mrs. Anthony Byvelds won top awards for their neighbouring home grounds, beautifully landscaped at RR3, Williamsburg.

Mrs. Mac Strader received the Royal Bank of Canada trophy for highest points in the urban winners' Circle (previous h o m e grounds award winners) urban and Mr. and Mrs. Fred Casselman were awarded the Bank of Montreal rural trophy.

Maurice Tuttle of Brockville, Judge for outdoor home displays described features of various beautiful gardens in Morrisburg and District. He was particularly impressed with a "wall garden" belonging to Bert eRid.

Mr. Tuttle is particularly interested in the youth group of gardners and horticulturists at Brockville. He described work and results obtained in that city and urged members to interest themselves with helping youngsters to learn how to garden both flowers and food.

aDniel Cameron of Manotick was judge for the flower show. He told exhibitors, if at all possible, blooms should be picked one day previous to the show and to choose those showing greatest stamina and those appearing in best condition. He said, "Gardening is a rewarding hobby and with the cost of food what it is today it is sound economics for horticultural societies to encourage members to grow food in small garden plots.

Mr. Cameron had special praise for the many beautiful miniature arrangements entered in the show.

RECENT GRADUATES



ELIZABETH LOCKE

Elizabeth Locke graduated recently from McMaster University, Hamilton with a Bachelor of Arts degree in History.

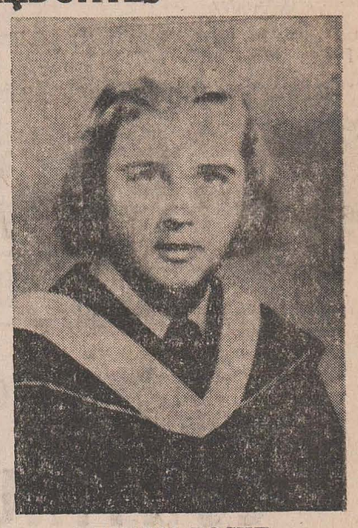

DUANE LOCKE

Duane Locke was a recent graduate of Carleton University with a Bachelor of Arts degree in Political Science.

LINDA GAIL MONGOR WEDS RICHARD DALE DROPPO

Miss Linda Gail Mongor and Richard Dale Droppo were united in marriage Saturday August 25 at St. James Anglican Church, Morrisburg. Rev. Cyril W. Earle officiated at the 4 p.m. ceremony.

The bride is a daughter of Mr. and Mrs. Wm. E. Mongor of Morrisburg. The groom is a son of Mrs. Hosea Droppo and the late Mr. Droppo, also of Morrisburg.

Given in marriage by her father the bride wore a traditional Victorian lace-trimmed gown of white peau de soie, floor-length with mock bib front and chapel trail falling from the waistline. Her three-tiered veil was held by a coronet of minature white rosebuds. She carried a cascade of yellow roses and daisies.

Mrs. Leland VanAllen was her sister's matron of honor. Other attendants were the brdie's sister, Mrs. Peter Couglar of Toronto, and Mrs. Atkinson of Ottawa. They wore floor-length gowns of blue and white chiffon, empire styled with puffed sleeves and lace trim. They wore white picture hats and carried nosegays of daisies and tinted blue mums.

Gary Droppo of Kingston was his brother's best man. Ushers were: the groom's brother Robert Droppo of Kingston and Ted Roberts of Toronto.

To receive guests at a reception following the ceremony at Morrisburg Civic Centre, the bride's mother was wearing a floor-length gown of green and gold, multi colored chiffon with gold accessories and a corsage of yellow mums.

The groom's mother chose a floor-length pink and blue floral chiffon gown with blue accessories and a corsage of white carnations tinted blue.

For a honeymoon trip to Quebec City the bride donned a red and white double knit ensemble with white accessories.

The couple will live in Toronto.

Guests attended from Toronto, Ottawa, Cornwall, Kingston, Brockville, Lachine, Morrisburg, Iroquois and Prescott.

CASSELL-LAFORTUNE VOWS HEARD AT ST. MARY'S

Standards of white crysanthemums decorated the altar of tS. Mary's Church, Morrisburg for the marriage of oLuise Clare LaFortune, daughter of Mrs. Ernest Lafortune and Mr. Lafortune and Daniel Walter Robert Cassell, son of Mr. and Mrs. Walter Cassell, all of Morrisburg.

Rev. F.M. O'Connor performed the 3 p.m. ceremony Saturday, August 18, 1973.

Given in marriage by her brother Richard Lafortune, the bride chose a floor-length empire-waisted gown of white crystal crepe featuring bishop sleeves and stand up collar. Braided chantilly lace accented the bodice, sleeves and detachable train. She carried a bride's basket of white baby mums and sweetheart roses. Her coronet crown held a veil o flaceedged silk illusion.

Bridal attendants were Mrs. Dale Hess, the groom's sister as Matron of honor. The bride's sister, Miss Denist Lafortune and sister-in-law, Mrs. Richard Lafortune. They wore Empire gowns of flock-printed nylon over taffeta, the matron of honor in tones of yellow and the others in green. The matron of honor carried basket of yellow daisies and blue carnations. Other attendants carried baskets of yellow daisies and orange carnations.

adtrwfk?. '45e shrdlu shrdl hrdlu

Steven Casselman of Morrisburg was groomsman. Ushers were: Dale Hess, of Brockville, Charles Droppo of Cardinal.

To receive guests at a reception held at the Legion Hall, the brides mother chose an Empire gown of yellow chiffon with leg-of-mutton sleeves, white accessories and a corsage of white and yellow carnations.

The groom's mother was wearing a gown of multi-coloured chiffon with full matching cape. Her accessories were white and she wore a corsage of white carnations.

Following a reception for 115 guests the couple left for a honeymoon vacation in Western Ontario and nUited States. To travel the bride donned an ensemble of black and white polka dot with white accessories and a corsage of white carnations.

The couple will reside at Morrisburg.

JACK McCRACKEN WINS SR. TOURNEY

Sunday, August 19th saw eight golfers compete in the Seniors' Tournament at the local golf club.

At the end of play Jack McCracken was the winner with a net score of 60. Runner up was Harold Armstrong with 63, while Raymond Summers came third with 65.

Still going strong and playing some fine golf Walt Bowman was fourth with 68, beating Bob Woods by only one stroke.

Other players were Cecil McCracken (74), Bill Hopkins (71) Jack Parnell (72)

Senior Citizens Start New Season

Our Senior Citizens will start their new season's activities with the annual meeting on Friday, August 31 at 7:30 p.m. when the annual reports will be presented and the new executive elected.

The many new activities planned for the opening of the new season will be discussed at this meeting. Chief among these is the installation of the new kitchen facilities, for which a grant of $3000 has been obtained from the New Horizons Program. The Seniors of Morrisburg appreciate their good fortune in being selected for this grant and look forward to the increased entertaining they will thus be able to undertake.

Mr. and Mrs. Gordon Mulholland attended the Annual Convention of the United Senior Citizens of Ontario, Inc. in Sudbury last week, as the representatives of Morrisburg. They will be presenting their report of this event to the annual meeting on the 31st.

All senior citizens in Morrisburg are invited to come to this meeting and join in this united effort to live a fuller and happier life.

LETTER TO THE EDITOR

Oshawa, Ont.
August 22, 1973

Morrisburg Leader
Morrisburg, Ont.
Dear Mr. Editor:

Through the voice of your paper I would like to extend my personal appreciation to Mr. Junior Perrault for an excellent fetechampetre of last Saturday in honour of the Rattlers Lacrosse Club. The steaks were delicious, but more important the spirit was high.

After a rather disappointing season, it was nice to know that someone realized the effort we had made, to bring senior lacrosse to Morrisburg and thought enough to honour us for it.

Once again, I would publicly like to say thank you to Mr. Perrault for an occasion that will be long remembered.

Yours truly,
Jack Notman Jr.

BARBARA SHELDON NEW LADIE'S CHAMP

The lady members of the Morrisburg Golf Club completed their annual championship tournament on Sunday, August 19th.

Played over 36 holes, this year's tournament saw some fine golf and keen competition.

When scores were tallied, Barbara Sheldon was the "A" class winner, and the 1973 ladies Club Champion, with a score of 172. Marie MacDonald won the "B" class with 198, while 222 won the "C" class for Shirley Rice.

Loyalist Day Canoe Races Big Success for Mariatown

Mariatown Homeowners Association scored an outstanding success with the staging of their first Loyalist Day Canoe Races and barbecue held Sunday at Mariatown Park.

Canoe racing activity got underway at 1 p.m. when seven entries in the Junior category negotiated a three-mile course complete with such hazards as conquering the swells made by grain, ore and cargo boats plying the St. Lawrence Seaway Channel.

The Lyle Cunningham Trophy and gifts were awarded to James Finlay and David Welton. Second prizes went to Wayne Wagemans and Jim Tennant; Third and fourth to the team of Fred and Edward Gorrell and to Jimmy Jordan and Bobby Casselman.

Following completion of the Junior race, senior canoeists with 27 entries ran a six-mile course. The Roy Cunningham Trophy and a canoe was won by Ron McLean and Fred Veley. Other award winners were: Jim Hummell and George Eamon; Larry Guest and Paul McMahon; David Armstrong and Don Gilbert.

Last year, at the village of Mariatown, one mile west of Morrisburg on scenic Highway No. 2, the hardworking energetic citizens organized an Association to improve and beautify their community. Since that time they have raised funds to install electric lights at various corners, they have beautified their local park, added tables, benches and trash receptacles and have erected street signs. Wednesday Williamsburg Township began a needed project to widen village roads.

Following the races a well-attended beef barbecue was held in the park with the result that another $1,000 was added to the Community Park Fund. Future plans include playground equipment and eventually a tennis court





The picture at right shows the winning junior canoe landing at the finish. At front is David Welton with Jamie Finlay in the rear. Photo at far right shows the winning senior canoe with Fred Veley in the front and Ron McLean in the rear.

PHOTOS BY ROSS HUMMELL

YOURS SINCERELY

BY MRS. WELLWOOD ADAM

Are you a very enthusiastic person when it comes to working for a really necessary project, whether for yourself, or for some extremely needy cause?

Those who know me best say that I am one of these kind of people, and that I can never rest until I have reached a satisfactory conclusion to my efforts.

To some, this kind of living may appear to be boring and quite unnecessary. Perhaps, it is, if they are inclined to be sophisticated and even cynical about life around them.

On Saturday last, I picked up a copy of Norman Vincent Peale's book, named "Enthusiasm makes the difference." So much that he says about this subject is in very definite agreement with my own views about it all. It takes a lifetime of experience to understand it all, and so I quite enjoyed the first few chapters, and hope to finish the whole, eventually.

One little story which Dr. Peale narrates, caught my attention — it is about a salesman who called upon a possible customer regularly every Tuesday for six months. Each Tuesday morning he would be there, and I quote:

"He would project his enthusiastic personality, talk excitedly about golf and sailing, and then finally wind up by saying, 'Guess you don't want anything, do you?' Well, the supposed - to-be customer became quite fond of the salesman, and the two became golfink companions on Saturday afternoons, and sometimes the salesman would go out in the would-be customer's small sailboat. Always the salesman waxed enthusiastic about sailing and golf, and was real good company.

One day, relaxing in the clubhouse after a round of golf, the salesman turned to his new friend and said, 'You know, Sam, I don't get it. I've called on you every Tuesday morning for the last six months, and we have become good friends, but — let's face it — you've never given me any order. You've never bought anything from me.'

'Well, that's not hard to figure,' replied his friend, Sam, the possible customer, 'You've never told me anything of what you are trying to sell. You've never really asked me to buy it!' (end of quote

Now, that is quite a story, and it seems almost incredible, doesn't it?, but it does actually show of all the enthusiasm, even persuasion, sadly gone to waste.

However, one thing I DO know for myself, even if the salesman didn't, and that is, that no one ever sold goods, or raised money for a good cause, or assisted another to a better life, or even got a wife . . . without asking first.

The age-old words are still so very true and meaningful these modern and somewhat tumultous days: "Ask, and ye shall receive!" And so we do!—once hard work is put in, after asking!

As Norman Vincent Peale puts it," enthusiastic persuasion will never persuade unless the, and until the OBJECTIVE is definitely sought, and success is reached." "And," he goes on to say, "We have to be all-out for it, too!"

I couldn't agree with him more! Could you?

APPOINTMENTS ARE
NOW AVAILABLE AT
HELEN'S
BEAUTY SALON
Liz Holmes has joined our staff on a full time basis.
Phone 543-2519
36 LAKESHORE DRIVE MORRISBURG

ST. LAWRENCE COLLEGE
OF APPLIED ARTS AND TECHNOLOGY

CORNWALL CAMPUS, WINDMILL POINT

CONTINUING EDUCATION
AT ST. LAWRENCE COLLEGE

CERTIFICATE PROGRAMS FOR ADULTS
OFFERED IN THE EVENING
BEGINNING SEPTEMBER, 1973

Accounting
Computing & Information Processing
Manufacturing Management
Retailing
Ontario Real Estate Certificate
Graphic Arts
Etching and Printmaking
Painting and Drawing
Ceramics and Sculpture
Photography
Social Service Administration

Engineering Technician (Level I)
Chemical - Civil - Mechanical
Senior Engineering Technician (Level II)
Chemical - Civil - Mechanical
Stationary Power Engineering
Chemical - Civil - Mechanical
Engineering Technologist (Level III)
4th, 3rd, 2nd and 1st class
Academic Upgrading
Level I Certificate (Grade 1 - 8)
Level II (Grade 9 - 10)
Level III (Grade 11 - 12)

Registration in Cornwall at St. Lawrence College, Windmill Point.

DAY: 9:00 a.m. - 5:00 p.m. Tuesday., Wed., Thurs., Fri.
Sept. 4th, 5th, 6th and 7th

EVENING: 7:00 p.m. - 9:00 p.m. Thurs. and Fri.
Sept. 6th and 7th

FEE: $15.00 per course in general.

For further information about the certificate program of your choice, please contact:

EUGENE CARDINAL
CHAIRMAN
CONTINUING EDUCATION
ST. LAWRENCE COLLEGE
933-6080 EXT. 213

THE RED CROSS SERVES FOR YOU

When PLANNIN' A NEW HOME / PLANNIN' A NEW COTTAGE / PLANNIN' A RENOVATION / PLANNIN' SEE LANNIN
H. S. Lannin Ltd.
GENERAL CONTRACTORS
PHONE 774-3637 WINCHESTER, ONT.

NOTICE TO ALL RESIDENTS

The annual municipal enumeration will be conducted during the two weeks beginning September 4th, 1973. The enumerators are required to visit all residences and check basic information contained on enumeration notices. The information is required for municipal and provincial purposes, including voters' lists, school support, the direction of education taxes between the public and separate school systems, the population count, and the distribution of provincial funds to local governments to help reduce local tax bills.

GOVERNMENT OF ONTARIO
MINISTRY OF REVENUE

Hon. Allan Grossman, Minister

Donald A. Crosbie, Deputy Minister

NOTICE OF SCHOOL OPENING

THE STORMONT, DUNDAS & GLENGARRY COUNTY ROMAN CATHOLIC SEPARATE SCHOOL BOARD wishes to notify all parents that the first day of attendance for all students will be Thursday, September 6, 1973.

This opening date applies to all schools, both English and French, within the Board's jurisdiction.

School would normally begin on September 4th, but this year September 4th and 5th have been reserved for Teacher Professional Development Days.

Yours very truly,
EDMUND J. LUNNEY,
Area Superintendent.

MEMORIES OF THE OLD MORRISBURG

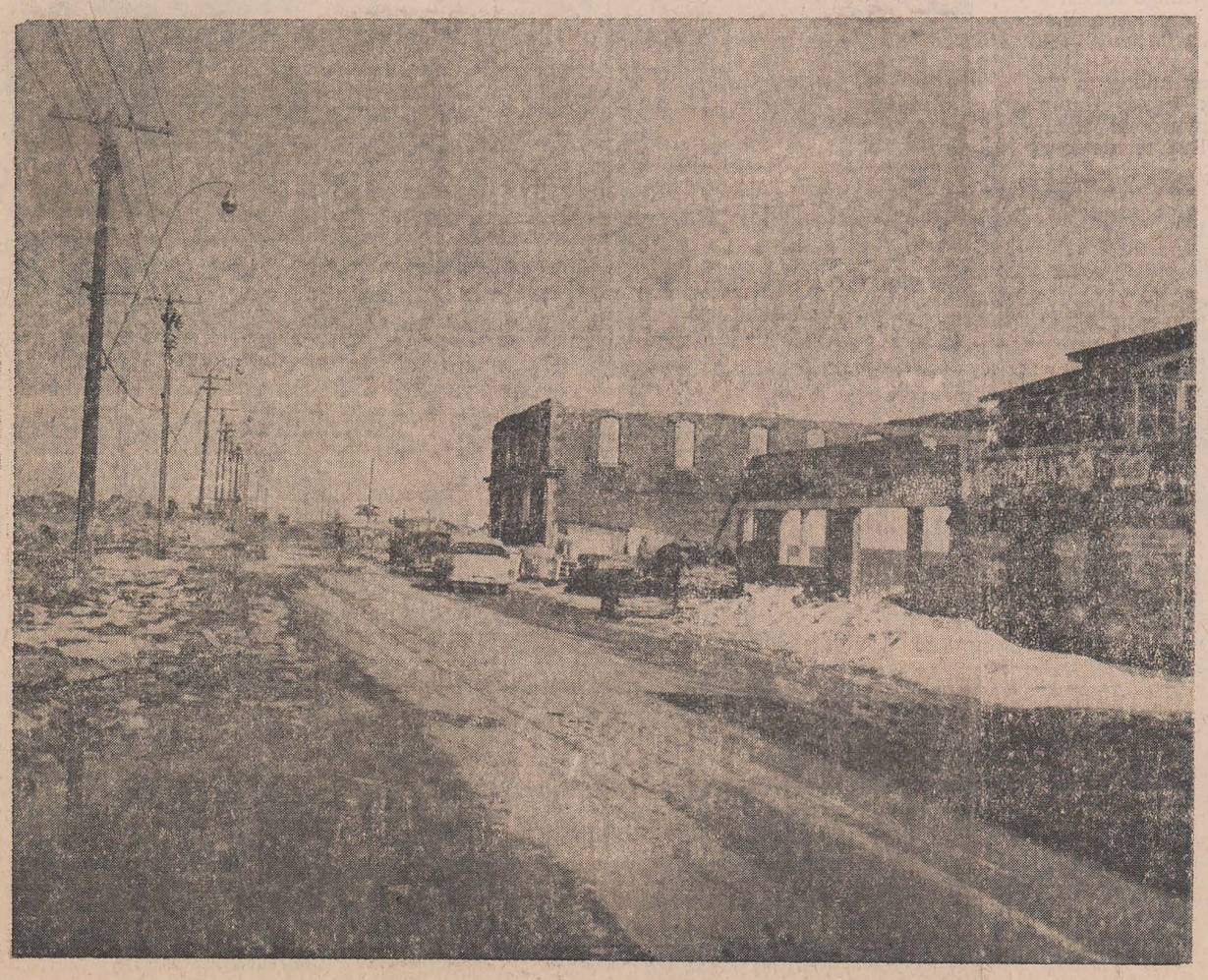

This week's picture of the Old Morrisburg, shows some of the demolition of the old business district. The huge wrecking ball showers debris from the premises formerly occupied by York Stores in the Casselman Block. Next in line for the hammer is the McGillis Hardware Store. Copies of this and other photos in this series may be obtained from the Smith Photo Studio, Morrisburg, telephone 543-2873. In ordering prints of this week's picture, please specify negative no. 46.

ST. LAWRENCE AND OTTAWA VALLEY'S
HEALTH UNIT

PRENATAL CLASSES

Start SEPTEMBER 5th, 1973

in

STORMONT — Cornwall City
Wednesday and Thursday
(Afternoon and Evening)

DUNDAS — Tuesday
(Afternoon and Evening)

GLENGARRY — Tuesday and Thursday
(Evening)

FREE OF CHARGE

All expectant parents are welcome to attend

For information call your Public Health Nurse
Winchester - 744-2739
Alexandria - 525-3833
Cornwall - 933-1375 (Collect)

IMMUNIZATION CLINICS AND CHILD HEALTH CONFERENCES

The St. Lawrence and Ottawa Valleys Health Unit will hold monthly clinics for infants and pre-school children as below:

**** * These clinics are to be held every month except August * ****

TOWN	DAY OF EACH MONTH	PLACE	HOURS
Cornwall (Central)	Every Thursday	Justice Building 340 Pitt St., 2nd Floor	2:00 - 4:00 p.m.
Winchester	1st Tuesday	Presbyterian Church Hall	10:30 - 11:30 a.m.
Chesterville		Town Clerk's Office	1:30 - 2:30 p.m.
Iroquois	1st Wednesday	Civic Centre	2:30 - 3:30 p.m.
Williamsburg	4th Wednesday	Lutheran Church Hall	10:30 - 11:30 a.m.
Finch	4th Tuesday	Presbyterian Church Hall	10:30 - 11:30 a.m.
Alexandria	4th Thursday	Marie Goretti School	1:30 - 2:30 p.m.

PLEASE NOTE: The monthly clinics formerly held at Nativity Hall and Trinity Hall will now be located in the Justice Building, 340 Pitt Street, 2nd Floor.

ADDITIONAL CLINICS WILL BE HELD AS BELOW

MAY
JUNE
JULY
SEPTEMBER
OCTOBER
NOVEMBER

Brinston	1st Wednesday	Memorial Hall	1:00 - 2:00 p.m.
Lancaster	1st Thursday	Medical Centre	10:00 - 11:00 a.m.
Apple Hill	3rd Tuesday	Community Centre	1:00 - 2:00 p.m.
Maxville		Community Hall	2:30 - 3:30 p.m.
Glen Robertson	4th Thursday	Notre Dame de L'Assomption School	10:30 - 11:30 a.m.

MOTHERS: WHY NOT CLIP THIS OUT?

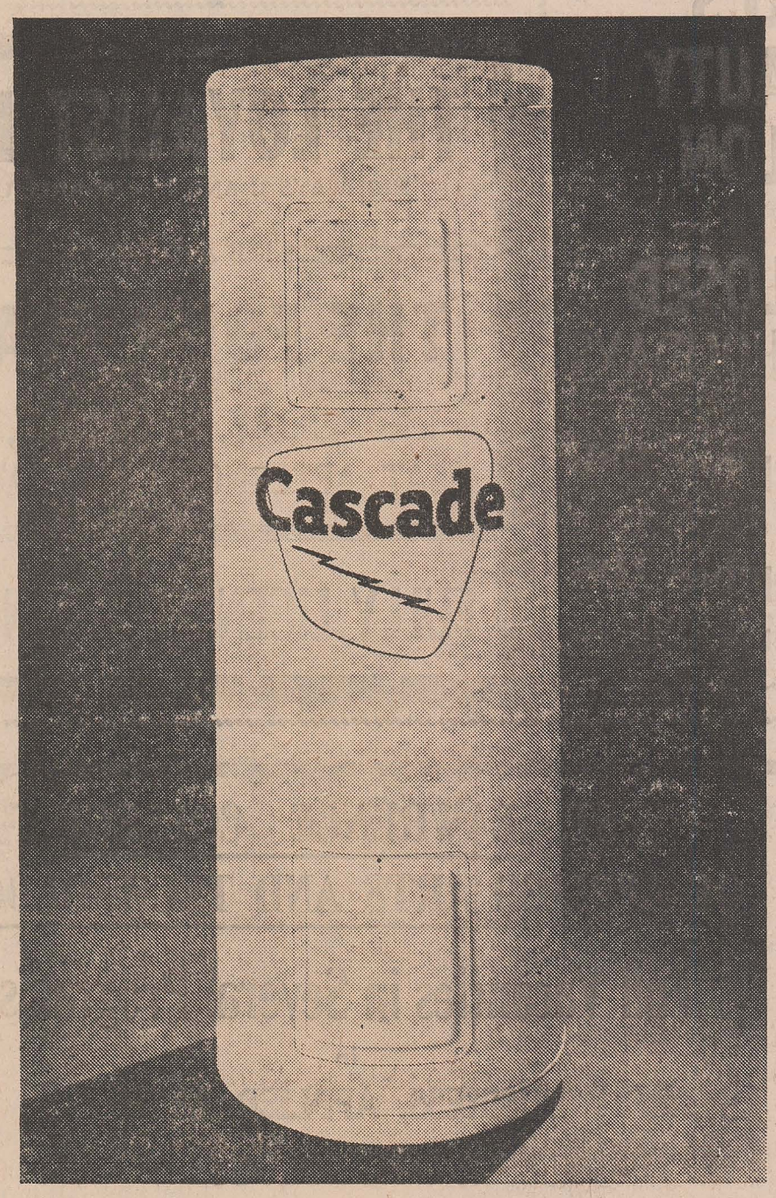

A word to the wise

When it comes to hot water, using it wisely—not wastefully—makes good sense.

your hydro

CS3 - 7482A

The 2nd FORTY

Poor Traveler
Dear Margaret Brookfield:

My husband is a wonderful man but a poor traveler. I love to explore new places but not my man. Last year we went to Euope and he ruined the trip for me. He spent all his time complaining. He didn't like the food or the hotel accommodations. He griped every time we visited another museum. We both work, and I feel we need a vacation once a year. He suggested I go on vacation with my widowed sister. What do you think about this? L.B.

Dear L.B.:

Compromise might be your best solution. Talk to a travel agent and plan a vacation with a less hectic sightseeing schedule. One where your husband's interests are taken into account might do the trick. If you choose a resort where your husband can play golf or just sit while you shop and go sightseeing, you'll both be happy.

50 and Depressed
Dear Margaret Brookfeild:

I always thought I would enjoy my middle age (I'm 50) but that's not the case. I get crankier and more irritable with each passing day. My daughter is married and the mother of a three-year-old son She phones me at least a dozen times a day, to tell me about every problem she has with her husband or child. As she lives about 40 miles away, there isn't much I can do for her in these situations. Frankly, I don't think she needs me as much as she thinks she does. Most of her problems are solved within a day or two. I finally told her to limit her calls to one a day, unless there is a absolute emergency. She insists I'm going through the changes and should see a doctor. I told her I wouldn't need a doctor if she started to act her age (she's 30) and solved her own problems. S.C.

Dear S.C.:

You're probably both right. — Your daughter will never learn to cope with day-to-day problems unless she begins to face them on her own. She should be mature enough at 30 to do so.

On the other hand, everyone should have a medical check-up at least once a year, While every woman is familiar with changes in moods, some women suffer from extreme nervousness and irritability during menopause. Usually, women who were nervous in their younger years find this condition intensified during the change. — Many doctors believe that these moods are associated with a re-ion of the hormone, estrogen, at menopause. When this is the case, the symptoms may be relieved by replacing the hormone. Your doctor, of course, is the only one who can decide whether you need estrogen, and prescribe whatever you need.



If you can recall when kids collected cigar bands, you have a mighty good memory for such an old rooster.



NOW HEAR THIS

Last summer Paul Thompson, artistic director of Toronto's Theatre Passe Muraille, his wife, actress Anne Anglin, and four other actors spent six weeks in the farming area of Clinton, Ont. Their observations were distilled into The Farm Show, a respectful, affectionate comment on the people who farm Ontario. The production, first staged in a barn for the farmers, had a successful run last September. It was adapted for CBC Stage in December, and will be rebroadcast Saturday, August 25. The stage version was revived for a tour last spring and during the last two weeks of August will be ensconced in Ottawa's National Arts Centre.

The World Student Games from Moscow (Aug. 15 - 25); The Canadian Professional Golf Association tournament in Burlington, Ont. (Sunday, August 26); and the World Aquatic Championships from Belgrade, Yugoslavia Aug. 30 - September 9) will all be given CBC Radio coverage.

Saturday, August 25, Our Native Land observes Indian Days at Toronto's Ontario Place, an annual six-day event demonstrating some of the traditional culture of our native peoples.

Some of Canada's top musicians — Phil Nimmons, Moe Koffman, Peter Appleyard and singer Jodi Drake — take part in The Canadian Jazz All-Star show from the Confederation Centre, Charlottetown on Showcase '73, Saturday, August 25.

You've heard of The Summer of '42? Well, west coast teacher Sam Roddan tells The Way It Was in the Summer of '31 on Anthology, Saturday, August 25. Many of his stories have been broadcast by CBC and published in The Canadian Forum and other magazines. Also in the nostalgia department, Doug Lennox and Heather Conkie present another memory Music Box on The Entertainers, Sunday August 26. This time they look at childhood and love.

The famed Soviet ensemble, Chitiri will be heard in concert from Vancouver on Music Alive, Saturday, August 25. The group features four leading female harpists of the USSR.



Don't overpower. Know how to operate and control your craft.

LABOURFEST 73
CARDINAL, ONT.
FRIDAY, AUG. 31 to MONDAY SEPT., 3

DANCING AT ARENA	*Fri. — 9 p.m. - 12 Midnight - Chucklebait — $1.50 each* *Sat. - 12 Noon - 5 p.m. - The Happy Travellers - Free* *Sat. - 8 p.m. - 1 a.m. - George Hamilton IV - $4.00 each* *Sun. - 2 p.m. - 8 p.m. - The Happy Travellers - Free* *Mon. - 12 Noon - 12 Midnight - Bavarian Brass Band and Young Country - $1.00 each - Children free with Parents*

ARENA LICENSED SATURDAY, SUNDAY AND MONDAY

BALL TOURNAMENT	*Friday Night, Saturday Afternoon and Sunday Afternoon*
CHICKEN BAR-B-Q's	*Saturday, Sunday and Monday - $1.50 each*

ASTRO FIREWORKS DISPLAY - 8 P.M. SUNDAY

LABOUR DAY PARADE	*Begins from Arena - 1 p.m. sharp - Free Parking*

BAND CONCERTS — AFTER PARADE — ARENA GROUNDS

DRAW FOR 26" RCA COLORED T.V. - MONDAY 6 P.M. - TICKETS $1.00

Union Local 483 Sponsors of LABOURFEST 73 welcomes one and all to this weekend of events

FOR AREA CORN GROWERS

RAINFALL AND HEAT UNIT REPORTS

	South Mountain	Chesterville	Morrisburg
Rainfall last week	.56	.73	.60
Accumulation to date	16.69	16.00	17.27
Heat Units last week	155	148	137
Accumulation to date	2411	2418	2338

LOCAL and GENERAL

Morrisburg welcomes Mr. and Mrs. Jan Bloot from Katwijk Holland, who are visiting here during the month of September. They are staying with their friends Mr. and Mrs. Kurt Polak.

Mr. Ernie McIntosh of Morrisburg must have some sort of record with his cucumbers this year. Out of his crop he showed us two that measured 28 inches long and 9 inches round; the other 29 inches long and 10 inches round and weigh approx. 4½ lbs. each.

Mr. Jake Virieswyk and son Cecil of Napanee and Mr. and Mrs Jerry Verieswyk who were recently married had dinner at the house of Mr. and Mrs. Gerald Fisher last week prior to moving to Kingston, where they will reside.

Mrs. S.G. Finnie drove to Toronto with her daughter Miss Barbara Finnie to attend the wedding of her grandson Douglas Robinson and while there visited with her brother Dr. John Bradfield who was recently honored by the Queen.

The annual Farlinger reunion was held Saturday, August 25 at Ernscliffe, the home of Mr. and Mrs. Allan Farlinger. On that occasion a birthday celebration was held for 5 year-old James Dunlap, son of Mr. and Mrs. David Dunlap.

35 persons were present from Toronto, North Bay, Pembroke, Montreal, Kingston, Prescott and Calgary, when the great grandson of the late Mr. and Mrs. Gus Farlinger attended. He spent a few days with relatives in the area.

WILLIAMSBURG

LastWeeks News

Mr. Garnet Barkley and daughter and friend, Mr. and Mrs. Byron Barkley and son all of Kingston were dinner guests of Mr. and Mrs. Bismark Barkley on Thursday.

Mrs. Gordon McWhinney of Ottawa spent a few days with Mrs. Donald Hess.

Miss Joanie Fulton of Hulbert spent a few days last week with her grandmother Mrs. John Erratt.

This Week's News

Mr. and Mrs. Gerald Patterson of Toronto spent the weekend with the latter's father Mr. Frank S. Merkley.

Mrs. Walter McGowan is a patient in the Winchester Memorial Hospital.

Mr. and Mrs. Reg. Barkley accompanied by Mr. and Mrs. Don Kyle of Chesterville spent the week end with Mr. and Mrs. Bill Lang in Brantford, While there they were guests at the Barkley-Parkhill wedding held on Saturday afternoon in St. Georges United Church at St. George, Ont.

Callers at the home of Mrs. John Erratt on Sunday were Mr. and Mrs. Morley Erratt, Judy and Scott of Winchester and Mr. and Mrs. Graham Wells of Colquhoun.

Mrs. George M. Smith left on Tuesday for her home in Watertown, N.Y. after spending a few days with her sisters Mrs. John M. Jackson of Kemptville and Mrs. John Erratt of town.

Mrs. Graham Wells accompanied by Mrs. Carson Wells and Mrs George M. Smith of Watertown, N.Y. and Mrs. John Erratt spent Thursday afternoon with the latter's sister, Mrs. John M. Jackson at the home of her daughter, Mrs. Fred Patterson.

BOOTH SPACES GOING FAST FOR TRADE, HOME SHOW

At a meeting of the Morrisburg Chamber of Commerce on Tuesday morning, Dale Barkley, exhibit contract committee chairman, reported that many booth spaces had been confirmed for the third annual Trade and Home Show to be held September 27, 28 and 29, at the Community Centre. Last confirmation date for reserving exhibit spaces will be Friday, September 7. It was also mentioned that exhibits in the centre aisle will be limited to a height of six feet this year so overall viewing of the arena is possible.

A total of $300 in cash prizes and many merchandise prizes will be awarded during the three nights of the show. Ken "The General" Grant of CFRA will headline the entertainment with a fashion show being presented nightly by Edie's House of Fashion and Casselman's Shoe Store.

Committees for the Trade and Home Show are general committee, Bill Marshall, Mike Klugman and Earl Baker; advertising, Owen Alguire, Alex English, Erol Welton and Al Belanger; decorating and planning, Fred Hill, Fred Devaul and Junior Beaupre; exhibit contracts, Dale Barkley, Fred Hill and Steve Casselman; ticket and program committee, Alan Bain, Milly Jones, Diana Burd, Ruth Edge, Ron Hall; booth construction, Les Cruickshank, Bob Bailey and Gordon Mulholland; finance, Glenn Keyes.

During discussion on the Chamber's finances it was suggested that money might be spent on a number of improvements to the shopping centre including a large sign at the entrance to the shopping plaza or a more distinctive entrance. Other suggestions from directors include the beautifying of the main area with flower boxes, several bicycle racks for the cycling public, some form of rest room facilities and the strict enforcement of the no-bicycling on sidewalks by-law. It is felt that the latter creates a very distinct hazard, especially to older pedestrians and may in future result in serious injury.

The Churches

MASS HOURS AT ST. MARY'S CHURCH
MORRISBURG
SATURDAY — 7:30 P.M.
SUNDAY — 8 A.M. & 11 A.M.
IROQUOIS
ST. CECILIA'S CHURCH
SUNDAY — 9:30 A.M.

ST. JAMES ANGLICAN CHURCH
Rev. C. W. Earle, L.Th., Rector
TRINITY XI, Sept. 2, 1973
St. James, Morrisburg—
8:00 a.m.—Holy Communion
11:00 a.m.—Holy Communion.
Sunday School starts Sunday, September 9th at 9:45 a.m.
Holy Trinity, Riverside—
9:30 a.m.—Matins.

THE UNITED CHURCH OF CANADA
Lakeshore Drive Church
Morrisburg, Ontario
REV. G. BRUCE, B.A., Minister
Mrs. J. Graham
Director of Music
Sunday, September 2, 1973—
11:00 a.m.—Morning Worship.

THE PRESBYTERIAN CHURCH IN CANADA
KNOX CHURCH, MORRISBURG
Rev. T. H. Boyd, B.Sc., B.D.
Mrs. J. DeGray, Organist
Sunday, September 2, 1973—
Joint services during August & First Sunday in September with Lakeshore Drive United Church, at Lakeshore. Knox Church will be closed during this period.

ST. LAWRENCE EVAN. LUTHERAN PARISH
Sunday, September 2, 1973—
St. John's—
9:30 — A Layman.
St. Paul's—
10:45—A Layman.
Sunday, September 9, 1973—
St. John's—
9:30—A Layman.
St. Paul's—
10:45—A Layman.
Sunday, September 16, 1973—
St. John's—
No Service.
St. Jaul's—
10:45—Rev. Boomhauer.

AREA SPORTS

BIG DOUG LEADS PATS TO 5-2 WIN OVER BELLEVILLE

Big Doug Casselman's 2 run homer in the 3rd inning started the Cardinal Pats off to a 5-2 win over Belleville Wednesday night in Senior B playdowns. Belleville won the first game 5-1 and Pats 5-2 win tied the best of 3 series forcing the 3rd and final game tonight at 8 p.m., either in Cardinal or Domville. (Cardinal has a blooper ball tournament starting Friday night).

Ted Hoy took the win with a 5-hitter, with 2 errors 1 walk and 8 strikeouts. Larry Griffin hurled an 8-hitter, walked 10, struck out 10 and Belleville committed one error. Pats left 12 stranded on base, Belleville had 4 men stranded.

Cardinal got 3 runs in the 3rd. Tom Hare drew a walk and scored on big Doug's homer over the left field fence. Ed St. Louis scored in the 8th when Orzel singled.

Belleville's Dale Duvall hit a double to right field with the right fielder missing the ball next to the fence and 2 runs scored in the 9th inning.

Cardinal	**003 000 011—5**	**8**	**2**
Belleville	**000 000 002—2**	**5**	**1**

Dundas Fastball Playoffs — Tonight (Thursday) Cardinal plays in Brockville and Domville is at Williamsburg. Both series resume Tuesday, Sept. 4th in Cardinal and Domville.

Domville Aces win Williamsburg Tournament

The 11th Annual Williamsburg Fastball Tournament sponsored by Molson Breweries was held in Williamsburg over the weekend, with Domville Aces taking the honors for the 2nd consecutive year.

Williamsburg Brinston Pioneers 5, Munster 1 with Murry Hyndman hurling a 2 hitter.

Bob's Tavern, Ogdensburg 3, Hull Volants 2.

Hull then faced Munster in the Consolation division and shut them out 7-0 with a 2 hitter by Marcel Gregoire. Pioneers then edged Bob's 4-3, with Jerry Ame hitting a homer in a losing cause.

Russell then swamped Hulbert 7-0 with a 3 hitter by Ray Rothwell; Cardinal Pats 3, Murray's Hotel, Ogdensburg 2, with Bill Gilmore hurling a 1 hitter in a losing cause. This hit came to Larry Patterson in the first inning when he put one over the fence with 2 on. Dave Dean homered in a losing cause.

Ottawa failed to show, so Williamsburg Juveniles took their place, with Domville swamping them 10-0 with Gary Dalgleish homering with 1 on. Young Jim Morrell struck out 4 of the Aces.

In the consolation round Ogdensburg blanked Hulbert 6-0 with 2 hit pitching by Bruce Perrin, and then shutout the Juveniles 2-0. The U.S. team scored their 2 runs in the 6th inning, with the Juveniles holding them scoreless for 5½ innings. Jim Morrell gave up 4 hits and struck out 6 with this young team putting up a fantastic game Bill Gilmore hurled a 1 hitter.

Hull met Ogdensburg in the final defeating them 6-2 to win $125 and Molson Trophy for the Consolation division. Ogdensburg took home $60, Juveniles $30. In the winners division — Pioneers defeated Russell 6-1 with 3 hit pitching by Gerry Belanger. Domville shutout Cardinal 4-0. with 4 hit pitching by Pete Onstein and 9 strike outs.

This put Domville and Williamsburg against each other in the final game. Dale Shannon scored in the first inning to give the Aces a 1-0 lead. Gerry Morrell tied the game with a homer in the 2nd inning. Aces scored 2 runs in the 5th to lead 3-1. Pioneers got 1 back in the 6th, but were unable to tie the game.

Domville received $275 and Molson Trophy, Pioneers $150, Russell and Cardinal $60 each. Peter Healey and Pete Onstein combined for the win with an 8 hitter, striking out 10. Big Doug Casselman took the loss with a 6 hitter, striking out 5. These same 2 teams will meet in the league play offs.

Dale Shannon of Domville received the Williamsburg Sport Shop Trophy and $10 from the Pioneer Hotel for the best hitter of the tournament, 5 for 10.

Bill Gilmore of Murray's Hotel Ogdensburg received $10 from the Pioneer Hotel for the best pitcher. He hurled 21 innings, 7 hits, 7 walks and struck out 17.

Morrisburg Jets take Beaver Bur Trophy

The Beavers' Bur Trophy donated by Beavers' Dental Products Limited, came home to Morrisburg after a 3 year absence and will occupy a space in a local bank window thanks to the Morrisburg Jets 27-1 victory over Hulbert on Monday night.

The Jets won the first game of the best of 3 final series 12-10 with good pitching by Wilma Vrieswyk. The 2nd game took only 5 innings with Gloria oHlmes pitching her first full game of the season, adding a 2 run homer to her own cause, along with a 2 run homer by Carol Devaul and a 3 run homer by Sandra Scott.

Keith Casselman on behalf of the executive presented the trophy to the team captain in Sandra Scott.

Dundas Fastball Semi-finals

The Dundas Fastball Semi-finals got underway recently. Domville Aces took the Williamsburg-Brinston Pioneers 5-3 in the first game of the best of 7 series. Pioneers came back the next 2 nights with back to back 4-3 victories to lead the series. The 4th game was to have been played Aug. 27, but Domville failed to show. Action will be decided at a meeting. Cardinal Pats defeated Brockville Commercial Stars 5-2 in 12 innings Monday night the Stars edged the Pats 4-3 in 14 innings.

Game 2, Pioneers 4, Aces 3 — Big Doug Casselman took the win with an 8 hitter, 1 error, 1 walk and 8 strike outs. Pete Healy was replaced by Pete Onstein in the 6th, they gave up 5 hits, 3 errors, 3 walks, hit 1 batter and struck out 7.

Linescore —

Pioneers	0 0 0 1 2 1 0 0 0
Aces	0 1 0 1 0 0 1 0 0 0

Earl McGrath homered in a losing cause.

Game 3, Pioneers 4, Aces 3 — Big Doug again took the win with a 5 hitter, 2 errors 1 walk and 5 strike outs. Onstein took the loss with a 10 hitter, 3 errors, hit 1 batter, struck out 11.

Linescore—

Pioneers	0 1 0 1 0 0 0 1 1
Aces	0 0 0 0 2 0 0 0 1

In these 2 games Pioneers have left 14 men stranded, Acesll.

Game 2, tSars 4, Pats 3-14 innings — oger Hodgkinson took the win with a 7 hitter, walked 5, hit 1, struck out 12. Ted Hoy took the loss with an 8 hitter, walked 4 and struck out 21. Stars had 6 left on base, Pats had 11.

In their 2 games so far they have played 26 innings instead of the usual 18. They resume the series Aug. 30th in Brockville and September 4th in Cardinal.

Linescore—

Stars	0 0 2 0 0 0 0 0 0 1 0 0 0 1
Pats	1 0 0 0 1 0 0 0 0 1 0 0 0 0

RECENT BIRTHS AT THE WINCHESTER MEMORIAL HOSPITAL

August 14, 1973 to Mr. and Mrs. Harvey Linton, RR2, Osgoode, A daughter.

August 14, 1973 to Mr. and Mrs. William Baas, Russell. A son.

August 15, 1973 to Mr. and Mrs. Wilfred McNairn, Winchester. A son.

August 15, 1973 to Mr. and Mrs. Terrence O'Reilly, RR2, Oxford Station. A son.

August 16, 1973 to Mr. and Mrs. Dennis McEvoy, RR1, Osgoode. A daughter.

August 16, 1973 to Mr. and Mrs. John VanBruinessan, Chesterville A son.

August 16, 1973 to Mr. and Mrs. Wayne Smith. Iroquois. A daughter.

August 21, 1973 to Mr. and Mrs. Graham Casselman, Cardinal. A son.

August 22, 1973 to Mr. and Mrs. Donald Durant, Chesterville. A son

August 24, 1973 to Mr. and Mrs. Hubert Casselman, Ottawa. A daughter.

August 24, 1973 to Mr. and Mrs. Jacques Richer, St. Albert. A daughter.

August 26, 1973 to Mr. and Mrs. Albert Skuce, Vernon. A daughter.

August 26, 1973 to Mr. and Mrs. Raoul Hedge, Inkerman. A daughter.

August 27, 1973 to Mr. and Mrs. Donald Billings, Chesterville. A daughter.

August 27, 1973 to Mr. and Mrs. Charles Graham, Chesterville. A son.



THANKSGIVING SPECIAL TO

GRAND OLD OPRY

NASHVILLE — $95.00

OCTOBER 4TH — 8TH

TOUR INCLUDES: 3 NIGHTS LODGING,
TICKET TO GRAND OLD OPRY
SHOPPPING AT MALL
SIGHTSEEING TRIP IN NASHVILLE
WESTERN HALL OF FAME
BELLMAN GRATUITIES

$25.00 Deposit — Balance Due Sept 25th

— FOR RESERVATIONS, CONTACT —

FRANK MULLEN

WILLIAMSBURG TEL. 535-2888

33-4c.

NELL'S BEAUTY SALON

will be

CLOSED FOR HOLIDAYS

from

September 10th

to

September 24th

MRS. NELL BARKLEY

33-5c.

THE LOYALIST HOTEL

HIGHWAYS 31 AND 2 — MORRISBURG, ONT.

FEATURING

THE FOUR FLAMES

WEDNESDAY, THURSDAY, FRIDAY.
SAT. AFTERNOON AND SAT. NIGHT

FULLY LICENSED DINING ROOM

ST. LAWRENCE COLLEGE
OF APPLIED ARTS AND TECHNOLOGY

Full Vacancies in Several Programs

in

BUSINESS, APPLIED ARTS & TECHNOLOGY

If you have not yet planned your Post Secondary Education for this Fall, why not come in and discuss your future career opportunities.

Registration for the Fall Semester.

TUESDAY, September 4th, 9:00 - 5:00 p.m.

WEDNESDAY, September 5th, 9:00 - 5:00 p.m.

R. K. POWELL
Chairman
Campus & Student Services

J. W. ROTHERAM
Chairman
Academic Development

CUT OUT HERE

RESCUE BREATHING (MOUTH-TO-MOUTH)

THE CANADIAN RED CROSS SOCIETY

Start immediately: The sooner you start, the greater the chance of success.

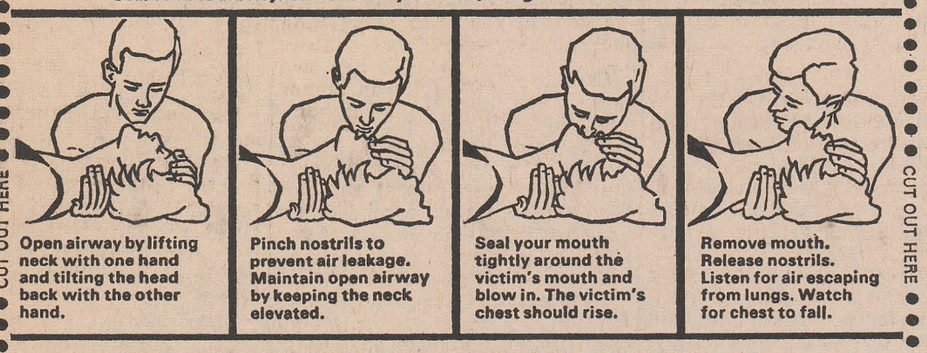

Open airway by lifting neck with one hand and tilting the head back with the other hand.

Pinch nostrils to prevent air leakage. Maintain open airway by keeping the neck elevated.

Seal your mouth tightly around the victim's mouth and blow in. The victim's chest should rise.

Remove mouth. Release nostrils. Listen for air escaping from lungs. Watch for chest to fall.

CUT OUT HERE

REPEAT LAST THREE STEPS TWELVE TO FIFTEEN TIMES PER MINUTE.
IF AIR PASSAGES ARE NOT OPEN: Check neck and head positions, CLEAR mouth and throat of foreign substances.

For infants and children, cover entire mouth and nose with your mouth. Use small puffs of air about 20 times per minute.

USE RESCUE BREATHING when persons have stopped breathing as a result of: DROWNING, CHOKING, ELECTRIC SHOCK, HEART ATTACK, SUFFOCATION and GAS POISONING.

Don't give up. Send someone for a doctor. Continue until medical help arrives or breathing is restored.

CUT OUT HERE

IROQUOIS GETS LOAN APPROVAL FOR NEW $63,800 MEDICAL BUILDING

Approvel has been given for a loan to the Village of Iroquois through the provincial government for the building of a medical centre. The loan is for $63,800, which includes $18,576 foregivable loan and does not have to be paid back and is the labour estimate on the new building. Materials are estimated at $39,424 and an allowance of $5,800 is made for architectural, engineering and other professional fees.

These are estimated costs and once approval has been received from the Municipal Board for borrowing the money, Iroquois Council will proceed with getting final estimates on each of the subtrades involved in building the centre.

The project was started last year and at that time the Iroquois Lions Club pledged to raise $10,000. Iroquois Branch 370 oRyal Canadian Legion have also pledged a further $10,000 and these two donations, along with the close to $20,000 forgiveable portion of the loan takes care of the majority of the total cost of the building. Other donations are anticipated towards the building as time goes on and the financial arrangements are completed.

ATTEND THE CHURCH OF YOUR CHOICE THIS SUNDAY!

WINCHESTER BREEDER HAS GRAND CHAMPION COW

The tall, upstanding cow Snobros Dixie Girl has picked up another Grand Champion female award, this time at the Dundas County Black & White show held in South Mountain on August 25th. Owned by Allison Fawcett, Winchester, the Dixie Girl cow has a pliable udder that is well made and deserving of the Best Uddered female award that she also won at this year's event. This same animal has won similar awards at the Maxville Spring Show and at the Ormstown Show in Quebec.

While Judge Ralph Thomson of Joyceville found his Champion in the four-year-old class, he reverted to another well uddered animal in the aged cow class to take Reserve Grand Championship and second place Best Uddered female ribbons. Fawcettdale Jewel, owned by Rivermead Holsteins and Allison Fawcett, typed in well with Dixie Girl and made a beautiful pairing in the Championship ring.

The Junior section of the show featured Fawcettdale Emerald shown by Allison Fawcett in the yearling class. She is well grown, strong along her topline and walks on good legs. A flashy and very dairy junior heifer was Reserve, Pen Farm Happy New Year, owned by Ralph J. Fawcett of Winchester and Wm. A. Carss, Arnprior, caused many of the 200 spectators to comment favorably.

The Premier Breeder, as he has been eight times other years, was Hugh Blaine, Mountain, with Lorne Henderson, Brinston, second. Premier Exhibitor award went to Allison Fawcett with Mr. Blaine second. Blaine picked up several points with his first three-year-old in a strong field of competitors, a second and third prize in the four-year-old class, and a second in the aged cow class. He also won Breeder's Herd.



Archie Bunker and his long-suffering family get ready for another successful season on CBC television—the new-season debut for Archie is Friday, Sept. 14, at 8 p.m. In a more relaxed mood than is usual in their on-camera roles, Caroll O'Connor and Jean Stapleton as Archie and Edith Bunker pose with their "daughter" Gloria (Sally Struthers" and Mike (Bob Reiner), to whom Archie usually refers as "Meathead".

KNOW THE BEST BUY THE BEST ...AND SAVE!

FINE FOOD

Prime Rib ROAST 1.29

POUND PRIME RIB STEAK	1.49
POUND BRAISING RIBS	99c
LARGE POUND SNIDER'S SAUSAGE	93c
POUND SNIDER'S WIENERS	93c
BY THE PIECE POUND BURN'S BOLOGNA	69c
COARSH SALAMI CHUBS	89c

BONCHEVE VALLEY **CREAMERY BUTTER** lb. - 75c

SIFTO IODIZED 2 lb. **Table Salt** 20c

YORK FROZEN 12 oz. **Orange Juice** 35c

REG. SIZE - 1 Bar Free with Five **Zest Soap** 5/99c

KRAFT PURE **STRAWBERRY JAM** 24 oz. - 99c

AYLMER **WHOLE POTATOES** 19 oz. - 3/1.00

SUMMER STORE HOURS
MON. TO SAT. 9 TO 9
SUNDAY 12 TO 6
STARTING SUNDAY, JUNE 24th

BICK'S YUM YUM OR **Sweet Mixed Pickles** 15 oz. - 39c

AYLMER **Tomato or Veg. Soup** 10 oz. - 2/27c

BLUE POWDERED 30 oz. **Duz Detergent** 99c

FOR ALL HAIR 32 oz. **Salon Shampoo** 79c

HOSTESS - Reg. 69c SPECIAL **Asstd. Chips** 55c

MAXWELL HOUSE **INSTANT COFFEE** 11 oz. - 1.99

FLORIDA NO. 1 JUICY RED CUTTERS EACH
WATERMELON - - 99¢

ONTARIO NEW	CELLO	OUTSPAN SIZE 138's
CABBAGE LB. - 10¢	ONIONS 2 lb. bag - 39¢	ORANGES DOZ. - 59¢

ALL VALUES EFFECTIVE TILL SATURDAY, SEPT. 1st, 1973
Free Delivery on $3.00 Orders *Phone 543-3131*

HEINZ' Food Market

A UNIQUE OPPORTUNITY
A JOINT BUSINESS VENTURE

EATON'S AND YOU

An exciting opportunity to go into business—with EATON'S as your partner.

We're looking for independent businessmen who may want to diversify; husbands and wives who want to start their own business; or any other ambitious people with some business background and plenty of ambition.

We offer

—the chance to earn a substantial income
—the satisfaction of owning your own business
—full training and management assistance
—complete merchandising and promotional programs
—the backing of the Eaton's name

If you're interested, contact (with no obligation, of course)

T. E. EATON CO.
270 Princess Street
Kingston, Ont.
Phone 544-8861
Att. Mr. Doherty

EATON'S

RUBBER STAMPS
THE MORRISBURG LEADER
SEE US FOR FAST SERVICE

BRIDES TO BE:

FOR ALL YOUR
WEDDING INVITATIONS, REPLY CARDS,
ANNOUNCEMENTS, ENVELOPES, NAPKINS,
THANK-YOUS, MATCHES &
OTHER ACCESSORIES CALL 543-2987

The Morrisburg Leader

THE BEST DEAL FOR HOME OWNERS

WE HAVE HELPED THOUSANDS OF FAMILIES ALL OVER ONTARIO

- ☐ Consolidate your debts
- ☐ Make Home Improvements
- ☐ Purchase Income Property
- ☐ Cut payments in half or less
- ☐ Get Extra Cash

If you own a home or property, paid for or not, in town or out of town, our low-cost mortgages will help you.

- ☐ Lowest Interest
- ☐ Lowest Payments
- ☐ Immediate Approvals

THE GREAT NORTHERN CREDIT CORP. LTD.

VIC BLAKE
613-741-0152
"The Company Our Competitors Wish Didn't Know About"

Do Yourself A Favour
CALL ME NOW
COLLECT!

STYLES & McINTOSH
COLOR TV • STEREO

Phone 652-4397 Iroquois

ELECTROHOME ★ GENERAL ELECTRIC ★ MAYTAG
SALES. & .SERVICE

Record Bar — 8 Track Car Tapes — 4 Track Tapes

Closed Mondays. Open Tues. to Sat. and Friday Nights

CANINE GROOMER

POODLE STYLING GROOMING & CLIPPING ALL BREEDS
OBEDIENCE TRAINING (PRIVATE)
I MAKE HOUSECALLS

KEN McCOOEYE
R.R. 1, CURRAN, ONT. TELEPHONE 673-5284
OTTAWA 829-3339 CORNWALL 932-5813



YOU'RE WHISTLING IN THE DARK...

If you think that heart disease and stroke hit only the other fellow's family.

W. E. FITZSIMMONS
FUNERAL SERVICE
IROQUOIS
ESTABLISHED 1924
— *Service Is Our Motto* —
652-4452 or 652-4577

THE STORMONT, DUNDAS AND GLENGARRY COUNTY BOARD OF EDUCATION

requires for September, 1973

AV/ETV TECHNICIAN

at

Glengarry District High School Alexandria, Ontario

Main duties will be

—scheduling use of audio-visual equipment
—setting up and operating audio-visual equipment
—taping from air
—photography
—making transparencies
—other similar tasks.

Salary - $100 - $140 per week.
Apply in writing to:

Mr. P.T. Lloyd, Principal,
Glengarry District High School,
Alexandria, Ontario.

THE STORMONT, DUNDAS AND GLENGARRY COUNTY BOARD OF EDUCATION

requires for September, 1973

Teacher of Music and some Oral French

for

Lancaster Village P.S.
Lancaster Township P.S.
Glen Walter P.S.
Williamstown P.S.

Salary range - $5,600 - $16,400

Apply in writing to:

L.F. Lawson,
Board of Education,
Alexandria, Ontario.

THE STORMONT, DUNDAS AND GLENGARRY COUNTY BOARD OF EDUCATION

requires immediately

General Vanier Secondary School

—Clerk-typist - Salary range $3,900 to $5,800.
—Library secretary - Salary range $4,200 to $5,800
—½ time Library Assistant—

Salary range $40 to $60 per week

—the Library Assistant position is for 10 months only per year

Mr. L. Deruchie, Principal,
General Vanier Secondary School,
1500 Cumberland St.,
Cornwall, Ontario
Tel: 933-5500

Char-Lan District High School

—Clerk-typist - 3 days per week

—Salary range $2,340 to $3,480.

Ability to speak French an asset.

Mr. D.M.C. Shaw, Principal,
Char-Lan District High School,
Williamstown, Ontario
Tel: 347-2441

Applications will be received by the principals concerned.

THE STORMONT, DUNDAS AND GLENGARRY COUNTY BOARD OF EDUCATION

requires immediately
Grade 5 TEACHER
for

Maxville Public School

Salary range - $5,600 to $16,400
Applications will be received by

A.E. Kelley,
Superintendent of Schools,
Stormont, Dundas and Glengarry
County Board of Education,
305 Baldwin Ave.
Cornwall, Ontario.

For ALL Your
INSURANCE
REQUIREMENTS
HILL INSURANCE AGENCY
Morrisburg : Ontario
Tel. 543-3069

Family on Film

Holiday weekend's coming up and the family's coming over. You're ready with plenty of food and drink, plus a camera loaded with film. What better opportunity to capture those "most wanted" shots — the action candids and the formal ones that pose the oldest in-laws with the youngest "outlaws."

"The woman should be the chronicler of the family because shes usually where the action is," says Doris Pinney, professional photographer noted for her pictures of babies and children. She offers these suggestions to help a lady behind the lens:

Camera: "You can get very good shots with inexpensive cameras. I prefer a camera that will give you pictures immediately. If you can peel the picture off and show it to everyone, they'll want you to take more and propose other things they can do for a better picture."

Baiting the "cheese" trap: — "There are all kinds of ways to make people relax in front of a camera. When I get uptight subjects I tell them 'tense up now 'cause I'm ready to shoot!' And they always smile."

Candids: "Everyone can get action photos now. If your pictures are blurred it's probably because you're not holding the camera steady. Use the straps provided with the camera. Press the camera against your forehead and nose and keep your elbows at your side. It creates a kind of tripod and your candids should be sharp

Posing large groups: "Get everyone as clase together as you can. Fill up the fram so you can see people clearly. Keep the background simple. Outdoors, a green lawn. Indoors, a soft with some standing, some sitting. But all close together.One trick I use is to stand on stairs or a small step-ladder so I'm looking down on the group. Then I ask: 'Can everyone see the camera&' if they can see the camera, the camera can see them!'"

Photographing children: "As soon as children are about two, they know how to say 'no' So never ask 'do you want your picture taken&' Instead, give them a choice: 'Would you rather hold your teddy bear or your yellow duck in this picture?' Then they participate and they really want a good photograph taken of them. Also, a good time to take pictures of children is when they're playing with water. It's an endless pursuit and they love it."

Mrs. Pinney, mother of three grown children, says she kept a year-by-year photographic record of each child and put them in separate albums. "The children took them to college and still have them," she says proudly. And as a doting grandmother she presented a baby album to her granddaughter's parents last Christmas. — "There isn't anything they've appreciated as much. It's not too expensive, and it's a priceless gift. It cannot be replaced."

Dental Topics

Forecasting Tooth Decay

Tooth decay can be forecasted now even if x-rays don't show the signs, thanks to a big step forward by bacteriologists working with dentists.

A small, measured amount of your saliva would be bottled by your dentist and sent to a bacteriological laboratory. The lab counts the number of acid-forming bacteria. This count serves as an index on the rate at which tooth decay could already be going on, or could soon begin.

The dentist counters this situation by advising a change in diet without interfering with normal nutritional needs. This recent advance will be particularly useful in warning youngsters who eat too many sweets. In the case of a high bacteria count, the dentist would advise reducing the intake of carbohydrates, especially sugary food, to either prevent decay or stop it in a short time.

Other periodic bacteria counts could keep the patient, especially one who suffers frequently from decay, on the preventive road. The saliva test is not yet as widely used as it should be. Ask your dentist about it.

NAVIGABLE WATERS PROTECTION ACT

The St. Lawrence Parks Commission hereby gives notice that they have, under Section 8 of the said Act, deposited with The Minister of Transport, at Ottawa and in the office of the District Registrar of the Land Registry, District of the County of Stormont at Cornwall, Ontario, a description of the site and the plans of the causeway built between the 242.4 contour on Mille Roches Island and the 242.4 contour on Snetsinger Island, in Lake St. Lawrence at Concession 1, Township of Osnabruck in front of Lot number 3 in the County of Stormont.

Please take notice that after the expiration of one month from the date of the publication of this notice, The St. Lawrence Parks Commission will under Section 8 of the said Act apply to the Minister of Transport for approval of the said site and plans. Dated at Morrisburg this 16th day of August, 1973.

C. T. ROLLINS M.P.P.
Chairman,
The St. Lawrence Parks Commission.

SHERRIE'S
721 Dundas St., CARDINAL
Open Aug. 30th

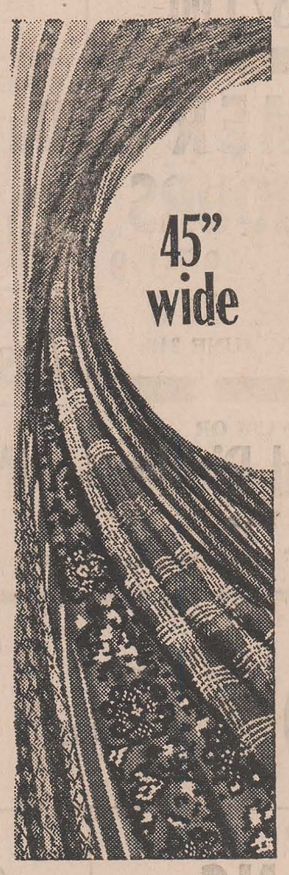

OPENING SPECIAL
FORTREL
$1.39 yd.

Be Sure To Check Our Selection Of
ACRYLICS Plaid & Plain
WARP KNITS
UPHOLSTERY
SNOWMOBILE SUITS
WHITE SISTER UNIFORMS
CURTAINS & DRAPERY FABRICS
BROTHERS SEWING MACHINES
CHILDREN'S & INFANT'S CLOTHING



EARL BAKER

Exclusive Texaco Distributor of Heating Oils, Farm Gasolines and Lubricants in the Morrisburg Area.

TEXACO FUEL CHIEF

PHONE
543-3333 or 543-2890
Morrisburg — Ontario

MURIELS' FLOWERS
WORLD-WIDE WIRE SERVICE
Personal Attention To All Orders Received
WINCHESTER
774-2201

MONUMENTS
Where You Buy The Best For Less
Satisfaction Guaranteed
NO. 1 GRANITE ONLY
Cemetery Lettering
DWIGHT CROWDER
WILLIAMSBURG, ONTARIO
Phone 535-2683

H. C. FAIRBAIRN AND SON
FURNITURE DEALER
FUNERAL SERVICE
Phone Collect To:
MORRISBURG: 543-2271
IROQUOIS: 652-4775

SMITH'S PHOTO STUDIO
62 Kyle Drive
MORRISBURG
Phone: 543-2873

When PLANNIN' A NEW HOME / PLANNIN' A NEW COTTAGE / PLANNIN' A RENOVATION / PLANNIN' SEE LANNIN
H. S. Lannin Ltd.
GENERAL CONTRACTORS
PHONE 774-2637 WINCHESTER, ONT.



ALWAYS READY TO HELP

DEADLINE FOR CLASSIFIEDS IN THE LEADER IS TUESDAY NOON



TODAY'S CHILD

BY HELEN ALLEN

THE TORONTO SUN SYNDICATE

English, Irish and Scottish in descent, Geordie, five, is healthy and active. He has light brown hair, blue eyes and fair skin. An operation has corrected a turned eye and he wears glasses to maintain the correction. He is a light sleeper, always waking early.

Geordie is curious and adventurous. He is full of questions and likes to go exploring. He mixes well with other children, being happy to visit or be visited, but is not keen on rough games. He'd rather ride his tricycle.

Geordie is considered to be of average intelligence but his performance in kindergarten was below average. This youngster is perhaps a bit immature and it takes him a while to get accustomed to a new routine, like school. He is usually cooperative with adults, however, and responds well to kind explanations and firmness.

Geordie needs warm, understanding parents who will give him stimulation without pressure, firm guidance and a great deal of individual attention. It is especially important that his adopting father will enjoy sharing many activities with his small son.

To inquire about adopting Geordie, please write to Today's Child, Box 888, Station K, Toronto M4P 2H2. For general adoption information, please contact your local Children's Aid Society.



HE IS ADVENTUROUS

ANNOUNCING THE OPENING OF

CARMAN REFINISHERS

FURNITURE REFINISHING

DINING ROOMS - BEDROOMS - PIANOS - REPAIRS
REMODELLING - STRIPPING - FREE ESTIMATES

BUY and SELL

R. R. No. 2 ***PHONE 652-4602*** ***Iroquois***

THE STORMONT, DUNDAS & GLENGARRY COUNTY BOARD OF EDUCATION

TRANSPORTATION

MAPLE RIDGE PUBLIC SCHOOL

For September 1973

WINCHESTER VILLAGE

All Grade 7 & 8 pupils will be picked up at 8:40 a.m. at the Winchester Public School and transported by express bus to Maple Ridge P.S.

CHESTERVILLE VILLAGE

All Grade 7 & 8 pupils will be picked up at 8:40 a.m. at the Chesterville Public School and transported by express bus to Maple Ridge P.S.

MOREWOOD AREA

All Grade 7 & 8 pupils will travel on the regular buses to Morewood Public School and then be transported by express bus to Maple Ridge P.S.

ELMA AREA

All Grade 7 & 8 pupils will travel on the regular buses to Elma Public School and then be transported by express bus to Maple Ridge P.S.

MAPLE RIDGE ROAD

Pupils residing on the Maple Ridge Road attending Winchester Public School and Maple Ridge Public School will travel on Docksteader Bus No. 2.

All other routes for the Winchester Public School and the Chesterville Public School are the same as for the 1972-73 school year.

IAN G. REID,
Business Administrator,
Area No. 1

M. N. HUTCHISON,
Superintendent of Schools,
Area No. 1

Doctors Can help With Marital Problems

It's a subject discussed in embarrassed whispers, assuming it comes up at all. Yet dyspareunia —painful sexual relations — is an important marita lproblem that can lead to misunderstanding and discord if it is not treated and overcome.

Some physicians—for one, John C. Weed, head of the famed Ochsner Clinic's obstetric-gynecology department here — believe in taking the initiative with this problem. "It's common in our area to ask every patient about sexual activity, since many women will not volunteer they're having difficulties unless the door is opened. It's surprising how asking brings out a wealth of information."

Dr. Weed says dyspareunia among older women can stem from a number of physical or psycholog ical causes. One particular physical problem, quite common in wo men after menopause, is thinning and drying of vaginal tissues due to estrogen deprivation. Lack of this female hormone can make sexual relations very uncomfortable, but relief can usually be obtained "by using an estrogen cream on a regular basis," Dr. Weed notes. He adds: "Treatment can continue up into the eighties. There's no reason a woman's sexual activity should diminish as long as she has an active partner"

Common vaginal infections can also result in the itching and irritation of dyspareunia. These, too, can be effectively treated once the doctor makes a diagnosis. Occasionally pain in intercourse is a warning signal of more serious disease. "We may find a cyst or tumor — but they are rarely malignant," says Dr. Weed. Surgery will usually end the discomfort.

The woman who finds excuses to avoid relations may also be a victim of dyspareunia, according to the gynecologist. "If there's a lack of preparation for the sex act and a lack of libido, she'll have an uncomfortable experience which leads her to reject sex as time goes on. Many of these women simply need someone to talk to who will help them understand why they are having difficulties."

Sometimes the answer is simple. A wife may not realize that she is very tired from the week's activities. "Just change the time of sexual activity from night to morning, or schedule a long, relaxing weekend," Dr. Weed advises.

He also encourages older wives to renew the "aggressiveness" they had in the early years of marriage. "Very few women ever marry a man unless they have set their cap for him, and this aggressiveness is a subtle way of stimulating interest and the normal sequence of events leading to sexual activity. Once enthusiasm is shared by both partners again, the results can be happy."

THE STORMONT, DUNDAS AND GLENGARRY COUNTY BOARD OF EDUCATION

RE-OPENING OF SCHOOLS

SEPTEMBER 4, 1973

DUNDAS COUNTY Public Schools will re-open according to the following schedule —

a) all Grades 1 to 8 classes,
b) Special Education classes,
c) Seaway Valley School for Retarded,
— 9:00 a.m., Tuesday, September 4, 1973
d) Kindergarten classes
— 9:00 a.m. Tuesday, September 4, 1973
Morrisburg P.S. — town pupils
Iroquois P.S. — town pupils
Morewood P.S. — all pupils
Inkerman P.S. — all pupils
Elma P.S. — pupils from Williamsburg and surrounding area.
— 9:00 a.m. Wednesday, September 5, 1973
Morrisburg P.S. — out-of-town pupils
Iroquois P.S. — out-of-town pupils
Chesterville P.S. — all pupils
Nationview P.S. — all pupils
Elma P.S. — pupils other than Williamsburg and surrounding area.
— Winchester and Dixon's Corners P.S. — as per timetable previously provided to parents

Additional Information —

ADMISSION — Pupils not already registered may be registered on the opening day of school for the area in which they live according to the above schedule.
Children must be —
— 5 years of age by December 31, 1973, for admission to kindergarten.
— 6 years of age by December 31, 1973, for admission to Grade 1.

SCHOOL PERMITS — Parents enrolling children for the first time will be required to complete a form at the school giving notice of tax support.

TRANSPORTATION — All transportation routes will operate as during the 1972-73 school year except for Maple Ridge Senior School. See detailed notice for Maple Ridge elsewhere in this paper.

HOURS OF ATTENDANCE — September 4, 1973
— All classes will begin at 9:00 a.m., on September 4, 1973, and terminate at 12:00 noon.
— Parents are advised that their children will return home after 12:00 noon on September 4th rather than after 3:30 p.m. There will be no school in the afternoon on that day.

1973-74 School Year Calendar For Public Schools

	M	T	W	T	F	M	T	W	T	F	M	T	W	T	F	M	T	W	T	F	M	T	W	T	F
SEPT.								5	6	7	10	11	12	13	14	17	18	19	20	21	24	25	26	27	28
OCT.	1	2	3	4	5		9	10	11	12	15	16	17	18	19	22	23	24	25	26	29	30	31		
NOV.				1		5	6	7	8	9	12	13	14	15	16	19	20	21	22	23	26	27	28	29	30
DEC.	3	4	5	6	7	10	11	12	13	14	17	18	19	20	21										
JAN.				3	4	7	8	9	10	11	14	15	16	17	18	21	22	23	24	25	28	29	30	31	
FEB.						4	5	6	7	8	11	12	13	14	15	18	19	20	21	22	25	26	27	28	
MARCH						4	5	6	7	8	11	12	13	14	15						25	26	27	28	29
APRIL	1	2	3	4	5	8	9	10	11			16	17	18	19	22	23	24	25	26	29	30			
MAY			1	2	3	6	7	8	9	10	13	14	15	16	17	20	21	22	23		27	28	29	30	
JUNE						3	4	5	6	7	10	11	12	13	14	17	18	19	20	21					

— days and half-days shaded are non-attendance days for pupils. They are professional activity days, including days for parent interviews and legal holidays.
— December 24 to January 2 — Christmas holidays.
— March 18 to 22 — mid Winter vacation.
— June 21 — last day of pupil attendance.

— Please Cut Out And Retain For Future Reference —

A. E. Kelley,
Superintendent of Schools.

T. R.
Director of

Put WANT ADS to work for you

CARDS OF THANKS

I wish to thank my friends and relatives for their flowers, cards, gifts and visits while I was a patient in the Winchester Hospital and since my return home. Special thanks to the Clergymen, Drs. Marston, Diemert and hospital staff on second floor.
—Eunice Sypes 34p

We wish to extend heartfelt thanks and appreciation for the many acts of kindness, messages of sympathy and floral offerings from our friends, neighbours and relatives in our recent bereavement in the loss of a dear wife and mother, Mrs. Mary Barnhart. Special thanks to doctors and nurses at Winchester Hospital for their wonderful care, the clergy for their many visits and prayers.
—Thomas Barnhart and family
34-c

I would like to express my thanks to all who remembered our son with their visit and cards during his stay in Winchester Hospital. Special thanks to Drs. Chande, Domanko, Diemert, Marston and nursing staff.
—David Zeurister 34-p

Mariatown Homeowners' Association wish to express our sincere thanks to all those who helped and gave their time, money and merchandise to help make our first Loyalist Day such an outstanding success.

Our thanks to the merchants oTwnship who supplied money for the prizes given in the canoe comand motel owners of Williamsburg petitions.

Also our thanks to the companies who were so generous with food and drinks such as:
Standard Brands, Ottawa
Cornwall Fruit & Vegetables, Cornwal l
Smith's Dairy, Morrisburg
Borden's Dairy, Cornwall
Cornwall Bottling Works, Cornwall
Wonder Bread, Ottawa
Walker's Bread, Ottawa
Morrisburg Bakery, Morrisburg
Versafood Services, Upper Canada Village

Also to some community minded residents of other communities such as:
James McCrank
Ralph Marcellus
Les Cruickshank
Earl Baker
Murray McDonald & Son

ROOM AND BOARD

BOARDING ROOM IN MORRISburg. Phone 543-2825 34p

FLOYD FISHER

REAL ESTATE BROKER
MORRISBURG, ONTARIO
PHONES:
Office 543-2044
Residence 543-2355

MORRISBURG—Well finished attractive Brick Bungalow, electric heated, 3 bedrooms, handy kitchen, diningroom, livingroom, finished basement, Rec. room, powder room. Very convenient modern home.

WILLIAMSBURG AREA — Solid Brick 3 bedroom home, 4 pc. bathroom and large bedroom on first floor, spacious rooms, oil space heating, 200'x200' lot. Excellent well. $25,000.

MORRISBURG AREA — Aluminum siding 4 bedroom home O.F.A. furnace, tile and wall to wall carpeted floors. Kitchen 11' x12' with cushion floor, double sink and plenty cupboards and 6'x8' kitchenette. Large lot. Asking $20,000.

TWP. MATILDA, HULBERT — well cared for good frame home, 3 bedrooms, bathroom, kitchen, dining room, livingroom, plenty closets. Garage, large shed. $20,000.

WEST OF MORRISBURG — near the river with River privileges on nicely landscaped lot, a neat well cared for two bedroom stoned block siding Bungalow, O.F.A. heating, walls panelled and floors tiled. $20,000.

SALESMEN

John Allison	543-2989
Alton Bolton	543-2602
Harold Fisher	543-2213
Bill Marshall	543-3200

FOR SALE

1969 FORD 302 CUSTOM, aut. — $795.00.
RAY SMITH, Newington
Phone 346-5483.

STOCK CLEARANCE — Behlen town and country flat top steel building, list $2,516.00. Cash and carry $2,000.00; bar mesh welded hog confinement panels, 16' long, 35" high. Clearing at Discount Prices. I only, Corn Crib.
RAY SMITH, Newington
Phone 346-5483.

1 WESTINGHOUSE ELECTRIC Stove; Pomeranian, male, seven months old.
PHONE 543-2571.
33tfc.

OUR 1973 CROP OF APPLES IS NOW FOR SALE.
SMYTH'S ORCHARD,
Dundela, Ontario.
Phone 652-4089.
32-4c.

LOT FOR SALE ON FIFTH ST. 50 ft. x 120 ft. Apply to
DR. A. T. SHANNETTE,
Morrisburg, R.R. 1.
30tfc.

GOOD QUALITY TOP SOIL FOR SALE. Apply at
NORM'S GULF, Morrisburg
PHHONE 543-2418.
19tfc.

VACUUM CLEANERS and FLOOR Polishers. Will demonstrate in your home.
RALPH COULTHART,
Morrisburg, Ontario.
18-20p

'63 CHEV. PANEL $450. O.N.O. '66 Volkswagen sedan, Remington typewriter office model, set of Funk & Wagnells Encyclopedias "Popular Mechanics" Do-it yourself encyclopedias, Bass gui tar amplifier.
543-2430. 34p

BLACK AND WHITE CABINET TV in excellent condition; 3 matching lamps; Try-light lamp and 2 matching table lamps; Walnut stereo cabinet in excellent condition.
call 543-2037 34-p

WANTED TO BUY

ABANDONED FARM WANTED. Some buildings preferred. Vicinity Morrisburg or Iroquois. Will answer all replies. Write:
P.O. BOX 948,
Morrisburg, Ontario.
33-5c.

FOR SALE

- TOMATOES
- APPLES
- SWEET CORN

Fresh Daily at
DENTZ ORCHARD AND GARDEN
4 Miles North of Iroquois, on County Road No. 2
Leading to Brinston
CLOSED SUNDAYS
31-3p.

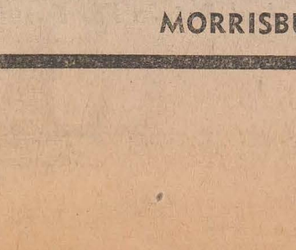

SALE
August 16 - Sept. 1
20% OFF
ALL SUMMER FABRICS
LARGE SELECTION
ALL REGULAR STOCK AND GUARANTEED!
JEAN'S FABRICS
MORRISBURG - ONTARIO

COMING EVENTS

INTER-CLUB TOURNAMENT
The 1st Annual Inter-Club Tournament of Seaway Tennis Club will be held the first part of October. Annual trophies will be awarded for different classes from Junior to Senior Advanced. If interested, call Jeff Beaupre, Iroquois. Watch for further details in local papers.
33-4c.

BOY SCOUTS AND CUB REGISTRATION
To be held on Wednesday evening, September 5th from 7 to 8 p.m. in the Scouts Room at the old High School. Registration fee will be $5 per boy 34p

AUCTION SALE
September 22 at 2 p.m. at Knox Presbyterian Church Morrisburg, Ont. Furniture, Household Effects, and numerous small articles, produce, home baking—Chas. Farlinger, auctioneer. 34-4c

MORRISBURG TRADE & HOME SHOW
Sept. 27, 28, 29
DEADLINE DATE
FOR RESERVING SPACE
FOR MORRISBURG
TRADE AND HOME SHOW
IS FRIDAY, SEPT. 7, 1973
CONTACT
Dale Barley
or Fred Hill
34c

NOTICE

The next regular meeting of the Council of the Village of Morrisburg will be held in the Council Chambers on Monday, September 10th, 1973.
Signed: Lloyd D. Barkley
Clerk-Treasurer
Village of Morrisburg

IN MEMORIAMS

DUVALL — In memory of a dear husband, Harry B. Duvall, who passed away August 23rd, 1968
To some you are forgotten,
To others, part of the past,
But to me, who loved and lost you
Your memory will always last.
—Wife, Peggy 34c

DUVALL — In loving memory of a dear father, Harry B. Duvall who passed away Aug. 23, 1968.
The world may change from year to year
And friends from day to day
But never will the one we loved
From memory pass away.
—Sadly remembered by daughters Donna, Frances and Betty
Daughter-in-law Agnes 34p

FOR RENT

APARTMENT TO RENT. 1 bedroom. Downstairs. Heated. No Pets.
PHONE 543-2101.
23tfc.

3-BEDROOM APARTMENT. Available September 1st.
PHONE 543-2101.
33tfc.

4 BEDROOM HOUSE IN MORRISburg, available September 1st.
Phone 543-2413 after 7 p.m.
34c

MEMORIAL SERVICE
A Memorial Service will be held in Morewood Presbyterian Church on Sunday, September 9 at 2 o'clock in the afternoon. Rev. George Tattrie, local Minister, officiating.
—The Cemetery Board.

HUNTER SAFETY COURSE
A Hunter Safety Course will be held in Morrisburg on Sept. 3, 4 and 5. Registration fee is $3.00 To register call 543-3124. 34c

LOST

Between Riverside Heights and Morrisburg. Blue tinted prescription sun-glasses and black leather case. Please call 543-3336 34-p

On Saturday, Aug. 25 at Civic Centre or parking lot—large flower shaped pin with brilliants and pearls.—Mrs. Earle. 543-2867
34p

NOTICE TO CREDITORS AND OTHERS

In the matter of the estate of Reuben Edward Styles, late of the Township of Williamsburg, in the County of Dundas, retired farmer, deceased.

ALL persons having any claims against the Estate of Reuben Edward Styles, late of the Township of Williamsburg, in the County of Dundas, retired farmer, who died on May 29th, 1973, are hereby notified to send particulars of the same to the undersigned on or before the 29th day of September, 1973, after which date the estate will be distributed with regard only to the claims of which the undersigned shall then have notice, and the undersigned will not be liable to any person of whose claim they shall not then have notice.
DATED this 14th day of August, 1973.
DOUGLAS McGILLIS and
ALTON CASSELMAN,
Executors,
by their solicitors herein,
GORRELL & GRENKIE
Box 368
Morrisburg, Ontario.
34-36c

The Hydro Electric Power Commission of Ontario

PROPERTY FOR SALE VILLAGE OF IROQUOIS

The Commission is offering for sale a parcel of land 100 feet by 100 feet and a two-family house, located on Dundas Street, being known as Lot 176, Registered Plan 39, in the Township of Matilda.

For further details, please write to Ontario Hydro, 620 University Avenue, Toronto, Ontario, M5G 1X6, attention: L. K. Laughlen, Property Division, telephone 368-6767 or to Ontario Hydro, 520 Dundas Street, East, ion: J. W.,aetaoinhrdluetao Bellevill, Ontario, attention: J. W. Cartwright, Property Officer, telephone 968-6721.

Offers to purchase must be submitted in a sealed envelope and must be received by the undersigned before 4:00 p.m., Eastern Daylight Time on September 18, 1973, at 620 University Avenue, Toronto, Ontario, M5G 1X6, The envelope containing the Offer to Purchase must carry identification that it refers to the Iroquois property

Offers to purchase must be accompanied by a certified cheque payable to The Hydro Electric Power Commission of Ontario for at least 3% of the amount of the offer. Cheques will be returned to unsuccessful bidders.

All offers submitted must allow until September 28, 1973 for acceptance or rejection and must not be with drawn until after that date. Offers must allow until December 14, 1973, for closing of this sale.

The highest or any offer not necessarily accepted.

W. E. RANEY, Q.C.,
Secretary.
34c

CHECK AND COMPARE PRICES ANYWHERE!
BILL MARCELLUS
MEAT

FRESH LOIN PORK CHOPS
Lb. $1.29

SWEET PICKLED BONELESS HAM
5 to 6 lb. avg. $1.19

FRESH FISH FILLETS
5 lbs. $3.35

FARMER'S STYLE CHUCK ROAST
Lb. $1.19

FARMER STYLE SAUSAGE
Lb. 45c

RIB STEAK
Lb. $1.39

IN STOCK
WELL AGED STEER BEEF
SIDES - HINDS - FRONTS
Cut and Wrapped for Freezer

Open Hours:
Thurs., Fri. — 1:00 to 6:00 p.m.
Sat. — 8:00 a.m. to 6:00 p.m.
Until Further Notice

COUNTRY MEAT MARKET

TEL. 448-2123
DUNBAR, ONTARIO
12 Miles North of Morrisburg
5 M. North-East of Williamsburg
½ Mile West of Dunbar

A NEW SERVICE

CARPET STEAM CLEANING
See the Soil Extracted from your wall-to-wall or room size carpets. A Real Clean Service
CALL 925-3533
COLLECT
WILSON'S CARPETS & DRAPERIES
PRESCOTT — ONTARIO
26tfc.

HELP WANTED

AM LOOKING FOR A STEADY reliable babysitter for 2 children.
PHONE 543-2029 34p

ROUTE PERSON required. Generous fringe benefits, including medical plan, pension plan and uniforms. Person must enjoy outside work and meeting people.
—Apply Smiths Dairy Ltd., Morrisburg Division, providing record and past employment references
34-c

SELL REAL ESTATE
ARE YOU WILLING TO WORK hard for a few years, to establish yourself in a good paying position? Sales experience helpful but not essential. Top commissions paid from the start. Become qualified while in your present position. Excellent opportunity to grow with a young employee minded firm.
1-613-932-1661
Wilfred Amell Realtor

VanALLEN'S
INDUSTRIAL WASTE AND SEPTIC TANK CLEANING - CALL
Cardinal 657-3271
23-48c

ELECTRICAL REPAIRS

All electrical and appliance repairs. Courteous and helpful service. Work guaranteed
CALL:
ARTISTIC LIGHTING REG'D.
537-2183
33-6c

FOR SALE
ARCTIC CAT
SNOWMOBILES
Clothing & Accessories
STRADER TRADING POST
AUTHORIZED
ARCTIC CAT DEALER
Iroquois Ontario
Owned and Operated by
KEN STRADER
27tfc.

HEARING AIDS

When you need a new hearing aid, we'll give you the salesman's commission of $100.00 off the price if you come to the office.
Phone 774-2606 or write:
SUMMERS Hearing Aid Centre
WINCHESTER, ONT.

HELP WANTED

THE STORMONT, DUNDAS AND GLENGARRY COUNTY BOARD OF EDUCATION
requires immediately
PRINCIPAL'S SECRETARY
for
Maxville and Roxborough Twp. (Moose Creek) Public Schools
—2½ days per week at Maxville,
—½ day per week at Moose Creek
Mileage will be paid between schools.
This position is for the 10 months of the school year.
Salary range - $4,333 to $,500 for experienced secretary.
Applications will be received by—
Mr. L. Lawson,
Superintendent of Schools,
Board of Education,
Alexandria, Ontario.
34-c

TEXTILE WORKERS WANTED

Due to increased demand for our product, Caldwell Consumer Products requires Male and Female Personnel.

Full training supplied. Earn while you learn.

For full details contact:

PERSONNEL DEPARTMENT
Caldwell Consumer Products
DOMINION TEXTILES LTD.
IROQUOIS, ONTARIO
Phone 652-4816
34c

NOW IS THE TIME

Trade in your old watches, rings or jewellery now. We will accept any of these items as down payment on new watches, rings or jewellery of your choice. We also do repairs and re-plating promptly at reasonable cost.

WALTER'S JEWELLERY
Morrisburg Shopping Centre Ph. 543-3014

Leger, Education.