Inside this week

Morrisburg swimming program
Staff hired and ready to go ..... page 9

Seaway High students
Rave about Terry Fox Encounters ..... page 12

Hydro officials wonder why
Iroquois handles its PCBs alone ..... page 13

CNA

The Leader

A Family Newspaper Serving the Community for more than a Century

SINGLE 40¢ COPIES

VOLUME 127 NO. 21 WEDNESDAY, MAY 23, 1990 MORRISBURG, ONTARIO

Confederation of Regions Party holds federal convention here

With 'varied political agenda', says organizer

CATHERINE THOMPSON
Leader staff

MORRISBURG—History may be in the making as 150 to 200 delegates of the Confederation of Regions party meet here for a convention this weekend.

The meeting is to be the first federal convention of the party in Ontario.

The COR party supports English as the one official language of Canada and holds that a confederation of four regions, the West, the Atlantic, Ontario and Quebec would strengthen regional development.

They believe that political power may be returned to the people by fixed parliamentary terms, binding referendums on controversial issues, and the establishment of a triple E Senate by Regions.

"The purpose of the convention is to have more public awareness of what the COR party is all about," said Gord McGregor, provincial party leader, who will be Master of Ceremonies this weekend.

"It's to allow us to meet members of other ridings in a democratic process and exchange goals and philosophy," added organizer Jenny Colucci.

On Saturday, a number of speakers will address the public on different topics at the Morrisburg arena.

"It will give the people a forum to hear there's another side. We're not bigots, and the convention won't be on any one topic - there'll be a varied political agenda," said Colucci.

"It's to involve the grassroots, increase membership, and set up riding associations with the aim of eventually fielding candidates," she stated.

"It's to remind the people we have an identity - to say you're not alone, we do believe in this and we feel the same way," she added.

During a private meeting Sunday, the Board of executive directors will present party policies for approval and amendment by the delegates.

At this time, the federal president and eight directors for the Ontario region will be elected.

Six weeks ago, provincial leader Gord McGregor presented a petition to have the party registered as a provincial entity, signed by almost 15,000, to the Office of Electoral Finances in Toronto.

Only 10,000 signatures are required to register a provincial party, but McGregor has not yet had confirmation of the party's status from Toronto.

"They're ignoring us now, but after we get the party registered, they can't ignore us!" said McGregor.



In full voice

The Dodsworth Saxhorn Brass Band, led by Henry Meredith of London, Ontario at right was one of the greatest attractions at the Queen Victoria Day celebrations at Upper Canada Village this weekend. The 15-member band was flown in from Detroit, Michigan to add to village festivities with vocal and instrumental nineteenth century music. —C. Thompson

Remillard vindicated in canopy billing report

MICHAEL THOMPSON
Leader staff

MORRISBURG—Now that the smoke has cleared it looks like Peter Remillard was right afterall.

Several months ago, a few Morrisburg merchants severely criticized the way the municipality was calculating the businesses' share of the plaza's canopy project, completed last summer.

Some alleged that the village was calculating interest a year too early for those merchants who opted to ammortize their share of the local improvement over a seven year period.

Business consultant, Allan Bell led the assault and claimed the billing procedure was unfair.

As a result, council sought the services of an outside lawyer, Barrie Wilson of Cornwall, to investigate the matter.

Wilson recently presented his review and revealed that the initial billing plan was acceptable and that changes were not required.

The news has probably brought some personal satisfaction to clerk Cheryl Tynski and former BIA chairman and current councillor, Peter Remillard.

Throughout the controversy, the two have maintained the validity of the initial procedure.

"When this whole thing erupted, we asked the opinion of the village's auditors (Blakely and Craig), and they told us from the start that it was alright," says Remillard.

He says a concern of most of the opponents was the fact the village was receiving the first payment a year too early, because those funds were being used to finance the project's $150,000 debenture, which would commence paying in December 1990.

"I think a lot of people were confused with the scheduling of the payment plan," he says.

He says in reality, the village is saving the merchants some money by allowing them to make a payment before the project was complete.

Otherwise, businesses would have to carry an additional year's interest if they waited a year.

In addition, Remillard refutes claims that the village was profiting from the debenture.

"In fact, the village had to absorb some additional costs before and after construction," he says. Initially, the village's share for the project was $100,000, but Remillard admits that the figure did swell over to about $140,000.

"Council realized that since this was a municipal project that we should pay for some of the overrun costs. You probably remember the problems we had with the water line down the centre mall which required additional shoring for the pillars, the extra cement work and not to mention some electrical rerouting," he says.

Remillard says because they paid for the additional work, there is no way the municipality could profit from the debenture.

"It really just boils down to simple arithmetic," he says.

Flags taken from shopping plaza force BIA and police to get tough

MICHAEL THOMPSON
Leader staff

MORRISBURG—Wilf McAuley has had it.

The project coordinator for the BIA is fed up with vandals who get their kicks out of destroying public property.

For the second consecutive winter, felons smashed Christmas lights and pulled down extension cords throughout the municipality.

Now, vandals have set their sights on the newly-erected flags decorating the shopping plaza.

McAuley is understandably frustrated but does not intend to give up.

"I've contacted the police, and they told me they intend on sending a cruiser to patrol the area," he says.

McAuley is also asking for the assistance of local merchants and residents to deter this type of behaviour.

"I don't know why, but everytime somebody in this community tries to make it look a little better some punks come in and destroy it," he says.

OPP Sgt. Eric Riddell says his force will charge anyone found on top of the plaza without consent or with stolen property.

"People seem to think that vandalism isn't a real crime, but we treat it as a serious offence," he says.

In addition to the added security, McAuley says he plans to monitor the plaza himself.

"I've already talked to some of the local people, and we'll be taking turns visiting the shopping plaza, especially at night-time," he explains.

Judging by his anger, vandals may be more fortunate to be apprehended by police than McAuley.

"I just get so sick and tired of all this crap. We're not going to take it anymore," he says.

Villeneuve seeks Tory nomination again

MICHAEL THOMPSON
Leader staff

MOOSE CREEK—With a provincial election rumoured to be sometime in early fall, a number of politicians are making their intentions known.

It should, therefore, come as no surprise that Stormont, Dundas, Glengarry and East Grenville MPP, Noble Villeneuve is prepared to throw his hat into the proverbial ring.

Despite being a seven-year encumbent, Villeneuve must first seek the nod from his Conservative party. The Tories will hold their nomination meeting May 30 at Tagwi Secondary School in Avonmore.

So far, no one else has indicated they will run against Villeneuve.

"But you never know. It's our policy that anyone can decide to join the race until 72 hours prior to the nomination meeting, which would be Sunday at 8 p.m.," he says.

Barring any competition, Villeneuve will then have to contend with nominees from the other parties, which will likely include a Confederation of Regions (COR) member.

"Last election, I was the only person in Ontario with a COR candidate, and now, I understand they intend to run as many as 70 candidates," he says.

But Villeneuve is an experienced politician and realizes that he must first win the local nomination before looking ahead to the provincial election.

Again, it appears that he will continue to make agriculture and eastern Ontario his top priorities.

"I think it's important at a time when rural Eastern Ontario is being ignored at Queen's Park, that our constituents be represented by someone who has a proven track record," he says.

If you don't believe Villeneuve you can ask neighboring MPP John Cleary, who admits that his Liberals "are kept on their toes" by Villeneuve's agressive style.

"I have also been successful in obtaining $1.8 million in supplementary funding alone to our municipalities in 1990," Villeneuve says.

"Another major concern is that the Ministry of Agriculture and Food has been relegated to a minor ministry by this Liberal government by spending slightly more than one percent of the entire provincial budget," he adds.

Last election, Villeneuve was one of the few Conservatives who managed to retain their seat in the legislature following the Liberal sweep across Ontario, which saw 95 Grits take their majority government in 1987.

But Villeneuve says the Tories' new leader, Mike Harris will give the party a new direction and support.

"In fact, Mike has consented to be the guest speaker at our nomination meeting, and I'm sure party members will be impressed," he says.

Another interesting fact about the next provincial election is that the riding, despite redistribution, has remained Tory for almost 30 years.

But again, Villeneuve is somewhat cautious about his chances.

"I would love to think that history will repeat itself this time, but I know it's going to take a lot of work, and I'm prepared for the challenges ahead," he says.

Payne canvasses for Liberal votes

CATHERINE THOMPSON
Leader staff

MOOSE CREEK—Area businessman Carson Payne has announced he will be seeking the Liberal nomination for the Stormont, Dundas, Glengarry and East Grenville riding.

With their two teenage sons, Payne and his wife Francine Laine-Payne are residents of the village of Moose Creek, where the couple run a computer consulting business. He says he is putting the business temporarily on the back burner while canvassing for the nomination.

Payne is a graduate of Bishop's University, Lennoxville, P.Q. with a degree in Business Administration. He has worked in chartered accounting, packaging, transportation and computer industries, has international business experience, and holds a commission in the Canadian Armed Forces Reserves.

Payne says his goals are to keep the lines of communications open between the constituents and Queen's Park, to be available to help when needed, and to honestly represent his constituents.

Other goals include consulting with the farmers of the riding on agricultural issues and working towards increased business opportunities while maintaining respect for the environment.

In addition, he wants to ensure the constituency receives its fair share of government spending.

"I believe you're elected to represent the people, not just say hello, how are you every four years. It's time for the people to get involved," he says.

"That's why I returned to Canada from a consulting business in the United States where I was involved for 10 years. It's scary to see how the free trade bill went through in one day, and the terms were mostly in the Americans' favor," he adds.

In 1989, he and his family returned from a computer consulting business which was centered in Oneida, and Albuquerque, New York.

Payne is the only declared Liberal contestant at this time and will need approval of headquarters in Toronto.

He expects the Liberal nomination meeting will be held July 20 or 25, but the date has not yet been confirmed.

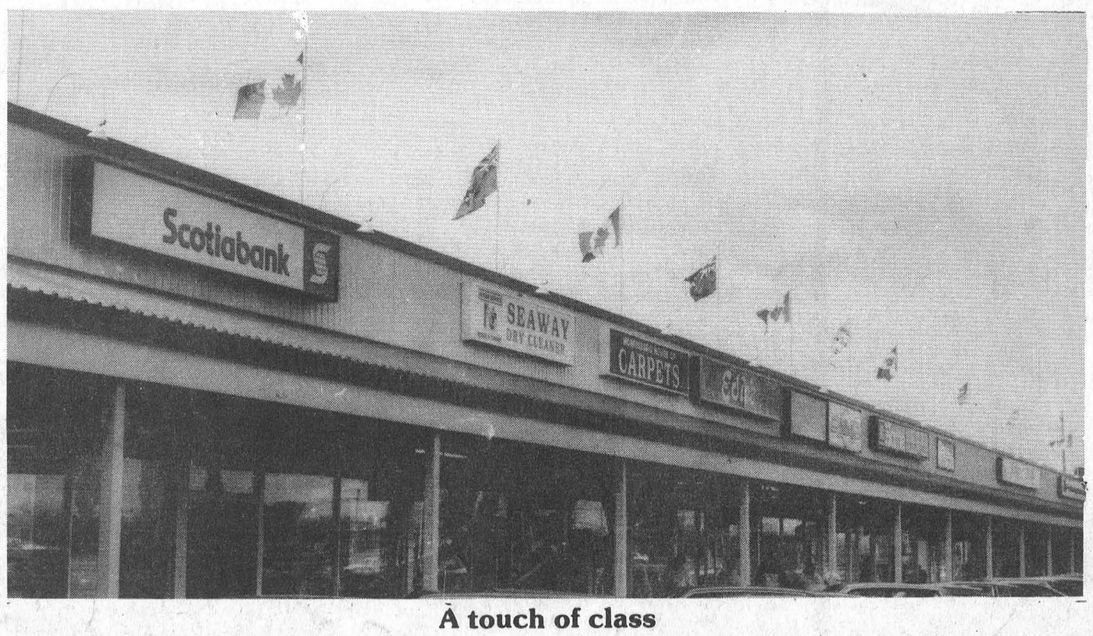

A touch of class

Efforts by the BIA project coordinator Wilf McAuley to enhance the spirit and appeal of the recently-renovated shopping plaza have been disrupted by vandals. Saturday night thieves made off with five flags and at a cost of $25 a piece it's understandable why McAuley is not the only one upset. The Morrisburg BIA, a group of local merchants, help pay for the flags also intend to get tough on the culprits. In addition, the local OPP force has been called-in for additional security. —M. Thompson photo

BARKLEY'S HEATING
ANNUAL FURNACE COND.
AIR CLEANERS
PARTS PLAN
AIR CONDITIONING
24-Hr. Personal Service
FREE ESTIMATES
PH. 535-2573
WAYNE BARKLEY

Church Directory

Mass Hours at St. Mary's Church
Father J.H. MacGillivray
MORRISBURG
Saturday — 7:30 p.m.
Sunday — 11:00 a.m.
Confessions before Mass
IROQUOIS — ST. CECILIA'S
Sunday — 9:00 a.m.
Confessions before Mass

St. Lawrence Evangelical Lutheran Parish
Interim Pastor: Jan Malina
Tel: 739-1114
WORSHIP SERVICES
Sunday, May 27, 1990
St. Paul's, Morrisburg — 9:30 a.m.
St. John's, Riverside Heights — 11:15 a.m.
Everyone Welcome

The Presbyterian Church in Canada
KNOX PRESBYTERIAN CHURCH
Morrisburg, Ontario
Minister: Rev. Bruce Kemp
Organist: Mrs. Marion DeGray
Sunday, May 27, 1990
11:00 a.m. — Morning Worship
11:00 a.m. — Sunday School
Nursery Available
"A Warm Welcome Awaits All"

Williamsburg United Church
Minister
Rev. F. E. A. MacPherson
Organists
Joye Loucks & Susan Barkley
Sunday, May 27, 1990
10:30 a.m. — Welcome to Worship with us!
Sunday School & Nursery Available

Morrisburg Missionary Alliance Church
Pastor: Rev. Garry Blinch
Sunday Services
Sunday, May 27, 1990
9:15 a.m. — Family Bible Hour
10:30 a.m. — Special Guest: REV. COLIN BENNER
6:00 p.m. — Kid's Service: The puppets do "Jonah" (Refreshments Follow)
Meeting at Morrisburg Public School St. Lawrence & Second Streets
Wednesday
7:30 a.m. — Discipleship Bible Study
Proclaiming Jesus: The Way, The Truth, The Life

Christian Reformed Church
Williamsburg, Ontario
Pastor: Rev. Johan Tangelder
Assistant Pastor
Walt DeRuiter — 543-2597
Worship Services Every Sunday at 9:30 a.m. and 7:30 p.m.
Nursery during all services
You are invited to worship with us
FAITH 20 can be viewed every morning at 5 a.m. on Channel 6

The United Church of Canada
Lakeshore Drive United Church
Morrisburg, Ontario
Telephone: 543-2353
Minister
Rev. Donald Smith, B.A., M.Div.
Organist-Choir Leader: Carole Wicke
27 May 90 Easter VII
11:00 a.m. — Worship Services
Sermon Topic
"OUR NEED FOR A NEW SPIRIT"

Morrisburg Pentecostal Tabernacle
Pastor: Rev. Terry Pitt
Assistant Pastor: Russ Bates
Sunday, May 27, 1990
9:45 a.m. — Family Bible Hour
10:45 a.m. — Evangelist Bob Winter
7:30 p.m. — Evangelist Bob Winter
Note: May 28/90 7 p.m. - 8:30 p.m.
Children's Night With
Child Evangelist Sandy Winter
★ Special Music Nightly!
Come And See What Jesus Can Do For You!!
DIAL-A-PRAYER 543-3456

The Anglican Church of Canada
Parish of Morrisburg & Iroquois
The Rev. Harry H. Brown Lth. Rector
St. James, Morrisburg St. Johns, Iroquois
Holy Trinity, Riverside Heights
Church 543-3904 Rectory 543-2867
Sun., May 27 Easter 7
8:00 a.m. — St. James — Holy Communion
9:30 a.m. — St. James — Family Eucharist
11:00 a.m. — St. Johns — Holy Communion

"Preschool Music" at Iroquois Library

IROQUOIS—The Iroquois Public Library presents "Preschool Music," a fun-filled workshop for children aged three to six, with Marilyn Apedaile, at the Civic Centre, Dundas St. and Elizabeth Dr., on Saturday, June 9 at 10:30 a.m.

This program, with an admission charge of $3, offers a relaxed, caring atmosphere where children develop the love and understanding of music through the richness and variety of music itself, and through the child's imaginative play and enjoyment.

Participants will have the opportunity to see, hear and play a variety of rhythm and percussion instruments such as tambourines, maracas, triangles, tone blocks, rhythm sticks, bells and drums.

Students will combine children's poetry and literature with music, create a piece of art work and explore movement or dance as a means of expression.

Marilyn Apedaile is a founding director of the "Preschool Music Academy" in Ottawa where she has taught for the past eleven years. In addition to regular teaching duties, she conducts seminars and workshops and has travelled through much of Ontario giving children's programs in libraries, community centres and schools.

In recent years Marilyn has presented radio programs on various aspects of literature for young children and has developed a unique approach to the combination of children's literature and music.

Her programs have been televised both locally and nationally. She has presented several music workshops for children at the National Arts Centre in Ottawa.

Everyone is invited to the show, which is sponsored by your public library, the Southern Ontario Library Service, and Outreach Ontario, a program of the Ministry of Culture and Communications.

Pre-registration is at the library during regular hours. Enrollment is a first-come first-serve basis up to a maximum of 25 children.

GUY FUELS LTD.
Distributors of Petroleum Products
Home Heating Fuel, Gas & Diesel
BUDGET PLANS **2% CASH DISCOUNT**
671 ST. LAWRENCE ST.
WINCHESTER 774-2655
After Hours 989-3001
24-HR. BURNER SERVICE
Wayne Barkley 535-2573
Brian Speer 652-2542

Hamburger Day at Ingleside

OSNABRUCK—The Township of Osnabruck Community Centre Committee will be holding a Hamburger Day on May 26, 1990, with all proceeds to the building of Lancer Community Centre at Rothwell-Osnabruck School.

Hamburgers cost $2 and will be sold from 11 a.m. to 1 p.m. at Ingleside Mart Grocery Store in the Ingleside Mall.

This event is sponsored by Ingleside Mart with the cooperation of Neilson Dairy Ltd., Weston Bakery, Cardinal & Sons Ltd., Burns Meats, Charcuterie La Tour Eiffel Inc., and F.W. Fearman Co.

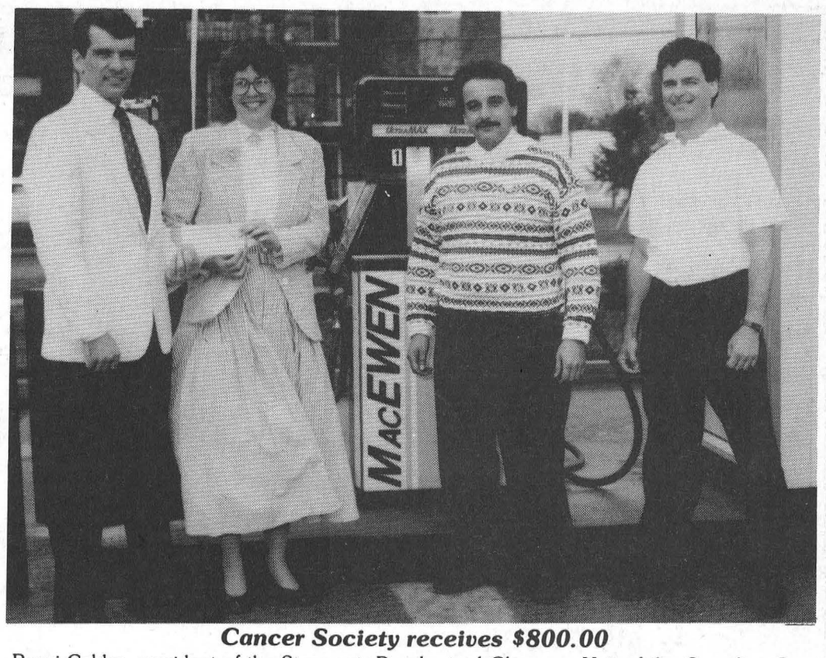

Cancer Society receives $800.00

Peggi Calder, president of the Stormont, Dundas and Glengarry Unit of the Canadian Cancer Society accepts a cheque for $800.00 from Bob Sicard, executive vice-president of MacEwen Petroleum Inc. while Marc Guindon, marketing representative and Mike Veniez, operator look on. MacEwens donated 1 cent for every litre of gas sold during a Saturday in April.

THE CORPORATION OF THE
VILLAGE OF MORRISBURG
1989 FINANCIAL STATEMENTS
FOR THE YEAR ENDED DECEMBER 31, 1989

The following are excerpts taken from the 1989 Financial Statements as audited by Blakely, Craig & Co. Complete copies of the Consolidated Financial Statements for 1989 are available for inspection by any member of the public, at the Municipal Clerk's Office, Civic Building, Morrisburg, during regular business hours.

Cheryl V. Tynski, Clerk-Treasurer

VILLAGE OF MORRISBURG
THE FOLLOWING S A COMPARISON OF THE 1988–1989 MILL RATES

	1988 Res.	1988 Comm.	1989 Res.	1989 Comm.
Village Purposes	87.04	102.40	98.79	116.22
County Purposes	28.98	34.10	34.00	40.00
Elementary Public School	106.65	125.50	115.12	135.50
Secondary Public School	78.71	92.60	96.73	113.80
Elementary Public School	94.09	110.69	118.99	139.99
Secondary Separate School	75.68	89.03	80.23	94.39

VILLAGE OF MORRISBURG
CONSOLIDATED BALANCE SHEET
AS AT DECEMBER 31, 1989

ASSETS	1989	1988
Unrestricted		
Cash	$326,616	$292,728
Investments (Note 5)	126,460	127,557
Taxes receivable	174,263	83,070
User charges receivable	29,418	32,579
Accounts receivable	80,174	137,356
Registered properties	1,302	1,302
	738,233	674,592
Restricted		
Cash	5,820	3,874
Investments (Note 5)	18,577	18,402
	24,397	22,276
Capital outlay financed by long term liabilities and to be recovered in future years (Note 1(b)(iv))	226,951	85,977
	$989,581	$782,845

LIABILITIES		
Bank loans - capital	$100,000	$
Accounts payable and accrued liabilities	227,619	168,409
Other current liabilities (Note 2)	5,372	3,450
	332,991	171,859
Net long term liabilities (Note 8)	226,951	85,977
FUND BALANCES AT THE END OF THE YEAR (NOTES 9, 10)		
To be used to offset taxation or user charges (Note 9)	208,802	171,756
Unexpended capital financing (or capital operations not yet permanently financed) (Note 9)	(6,687)	
Reserves (Note 10)	203,127	330,977
Reserve funds (Note 10)	24,397	22,276
	$989,581	$782,845

VILLAGE OF MORRISBURG
CONSOLIDATED STATEMENT OF OPERATIONS - EXPENDITURE
FOR THE YEAR ENDED DECEMBER 31, 1989

APPLIED TO:	Budget 1989	Actual 1989	Actual 1988
Current operations			
General government	$ 228,750	$ 251,294	$ 218,138
Protection to persons and property	64,000	57,130	57,550
Transportation services	132,200	172,896	187,417
Environmental services	187,400	398,856	273,117
Recreation and cultural services	243,679	225,601	195,497
Planning and development	60,227	43,790	24,301
	916,256	1,149,567	956,020
Capital			
General government		4,602	3,818
Protection to persons and property		2,520	12,589
Transportation services	148,000	86,517	120,587
Environmental services	100,000	20,134	
Recreation and cultural services		4,018	76,157
Planning and development	568,000	587,256	87,499
	816,000	705,047	300,650
Total funds expended during the year	1,732,256	1,854,614	1,256,670
MUNICIPAL FUND BALANCES AT THE END OF THE YEAR (NOTES 9, 10)			
To be used to offset taxation or user charges		208,802	171,756
Reserves and Reserve Funds		227,524	353,253
Unexpended capital financing (or capital operations not yet permanently financed)		(6,687)	
		429,639	525,009
Total applications during the year	$1,732,256	$2,284,253	$1,781,679

VILLAGE OF MORRISBURG
CONSOLIDATED STATEMENT OF OPERATIONS - REVENUE
FOR THE YEAR ENDED DECEMBER 31, 1989

SOURCES OF FINANCING	Budget 1989	Actual 1989	Actual 1988
Taxation and user charges (Note 1(a)(iii)			
Residential and farm taxation	$1,119,110	$1,128,837	$ 946,971
Commercial, industrial and business taxation	665,234	689,927	580,185
Taxation from other governments	57,100	61,456	55,242
User charges	216,900	374,919	243,444
Deduct: amounts received or receivable for region or county, and school boards	(1,257,133)	(1,256,641)	(1,072,689)
	801,211	998,498	753,153
Grants			
Government of Canada	4,400		
Province of Ontario	516,645	510,630	349,294
Other municipalities	20,000	22,161	46,201
	541,045	532,791	395,495
Other			
Investment income	40,000	77,655	62,008
Sale of equipment		300	9,000
Proceeds from issuance of long-term debt	250,000	150,000	
	290,000	227,955	71,008
Total funds raised during the year	1,632,256	1,759,244	1,219,656
MUNICIPAL FUND BALANCES AT THE BEGINNING OF THE YEAR (NOTES 9, 10)			
To be used to offset taxation or user charges		171,756	190,887
Reserves and Reserve Funds	100,000	353,253	396,251
Unexpended capital financing (or capital operations not yet permanently financed)			(25,115)
	100,000	525,009	562,023
Total financing available during the year	$1,732,256	$2,284,253	$1,781,679

MACEWEN PETROLEUM INC.

MacEwen's is pleased to announce that it now carries a complete line of Texaco lubricants! (Havoline, Dexron, Super Plus, Rando and all other Texaco products.)

We also deliver gas, diesel, stove and furnace fuel in the surrounding area.

For more information please contact:

Stuart Pringle, Chesterville Ont. 448-2574

or

Marc Guindon, Maxville Ont. 527-2100

MACEWEN PETROLEUM INC.

SPRING SPECIAL

IN

IDEAL ROOFING PRODUCTS

Free Delivery & Free Measuring

Galvanized & Galualume Metal

$47.50 SQ. 20 SQ. OR OVER

Coloured Metal

$72.95 SQ. 20 SQ. OR OVER

Plus Many Other Roofing Products Available

SWANK CONSTRUCTION LTD.

IROQUOIS, ONTARIO K0E 1K0

652-2392 OR 652-2386

WINCHESTER DISTRICT MEMORIAL HOSPITAL
566 Louise Street, Winchester, Ontario K0C 2K0
Phone 613-774-2420 Fax 613-774-2941

Laboratory Manager

Winchester District Memorial Hospital is currently seeking applications from qualified individuals for the position of Laboratory Manager.

This is a part-time position responsible for the management of all laboratory functions.

Candidates should possess the following qualifications:

- an ART (General) or equivalent
- a minimum of 5 years management experience
- demonstrated initiative with good interpersonal, organizational and communication skills

To pursue this opportunity, forward your resume by June 1, 1990 to

Director of Human Resources
Winchester District Memorial Hospital
566 Louise Street
Winchester, Ontario
K0C 2K0

An Equal Opportunity Employer providing a smoke-free environment.

Morrisburg awaits Phase II Pride grant

MICHAEL THOMPSON
Leader staff

MORRISBURG—No news is good news for the second phase of the canopy project here in Morrisburg, at least for now.

Two years ago, the Ministry of Municipal Affairs informed the village of Morrisburg that it would receive a PRIDE grant for $250,000.

Member of the BIA, council and local residents were holding their breath this year in anticipation of a similar response, but to no avail.

"We usually hear some rumblings about our application by now," says councillor Peter Remillard.

But because of a re-structuring in the ministry, no PRIDE applications have been awarded.

"All I can say at this point is that Morrisburg's application has been received in Toronto and will be reviewed by the panel," says Jamie Wood, a municipal advisor for Municipal Affairs.

Wood says he can't speculate on the likelihood of Morrisburg's success.

"That decision is made in Toronto, and all I can tell you is that in our area alone (Ottawa region) we sent in 12 applications.

However, local MPP, Noble Villeneuve is considerably more optimistic.

"I've looked into the matter and spoke with some of the bureaucrats, and it appears that because this is the final stage of a two-phase project it will be given priority," he says.

Last summer, Morrisburg's shopping plaza received a $700,000 face-lift, thanks to a cost-sharing plan by the provincial government, the municipality, the merchants and the BIA.

Phase II of the project would see the installation of street-scaping, including parking islands, decorative street lights, as well as trees and shrubs.

Estimated cost to complete the project is $300,000, of which the ministry will hopefully kick-in half.

Villeneuve tempers his bright forecast with some pertinent facts.

"Like I said before, I think they will look favorably on the application, but I also know they have received over $50 million in application requests, and they only have $16 million to allocate," he says.

"I promise I'll make sure they don't forget us when it comes time to award the PRIDE grant," he adds.

Eastern Ontario Health Unit

Bureau de Santé de l'Est de l'Ontario

Spring Festival
at the
Winchester office
547 St. Lawrence Street

Wednesday, May 30

9am-4pm

THEME "Seniors of the 1990s"

Official opening at 10am

by Mr. Noble Villeneuve, MPP for Stormont, Dundas and Glengarry.

All ages welcome to visit the many exhibits on view.

Free refreshments will be served.



Schedule for COR Convention

Opening ceremonies for the COR convention will start Saturday, May 26 in the Morrisburg Community Centre with "O Canada" at 9 a.m., led by Ed Drake of South Mountain.

Provincial COR party leader and Master of Ceremonies will welcome the crowd, to be followed by greetings from Morrisburg Reeve Bill Dillabough.

At 9:30 Owen Mekitarian, president of the federal party, will address the crowd. A brief interlude of entertainment is planned from 9:50 a.m. to 10:05.

National leader Elmer Knutson will speak on "A New Era for Canada" at 10:05 to 10:30.

From 11:30 to 12:00 p.m., Peter d'Cruz, director for the eastern region, will address the issue of the "Economy and GST" to be followed by lunch at 12:00 to 1:30.

Ian Hunt, dairy farmer and ex-president of the Stormont Federation of Agriculture, will then speak on "Agriculture in Ontario."

At 2:00 to 2:30, Dr. Marguerite Ritchie the president of the Human Rights Institute of Canada will explain her views on "The Truth about the Meech Lake Accord."

Art Buckland, a teacher at St. Lawrence College will speak at 2:30 p.m on "Education in Ontario," and a coffee break is planned from 3:00 to 3:15 p.m.

At 3:15 to 3:45, Dean Wasson, president of the Ontario COR party, and Gord McGregor, provincial leader, will discuss the Ontario COR party. They will be followed by presentations by Jenny Colucci, convention coordinator.

There is a question and answer period from 3:45 to 5:00 p.m., and a send-off with "The Maple Leaf Forever" by Ed Drake.

A dance at Paddy's Inn at 8:00 p.m. is open to the public.

Registration for those interested is from 8:00 a.m. to 4:00 p.m., at a cost of $10 for adults and $5 for students.

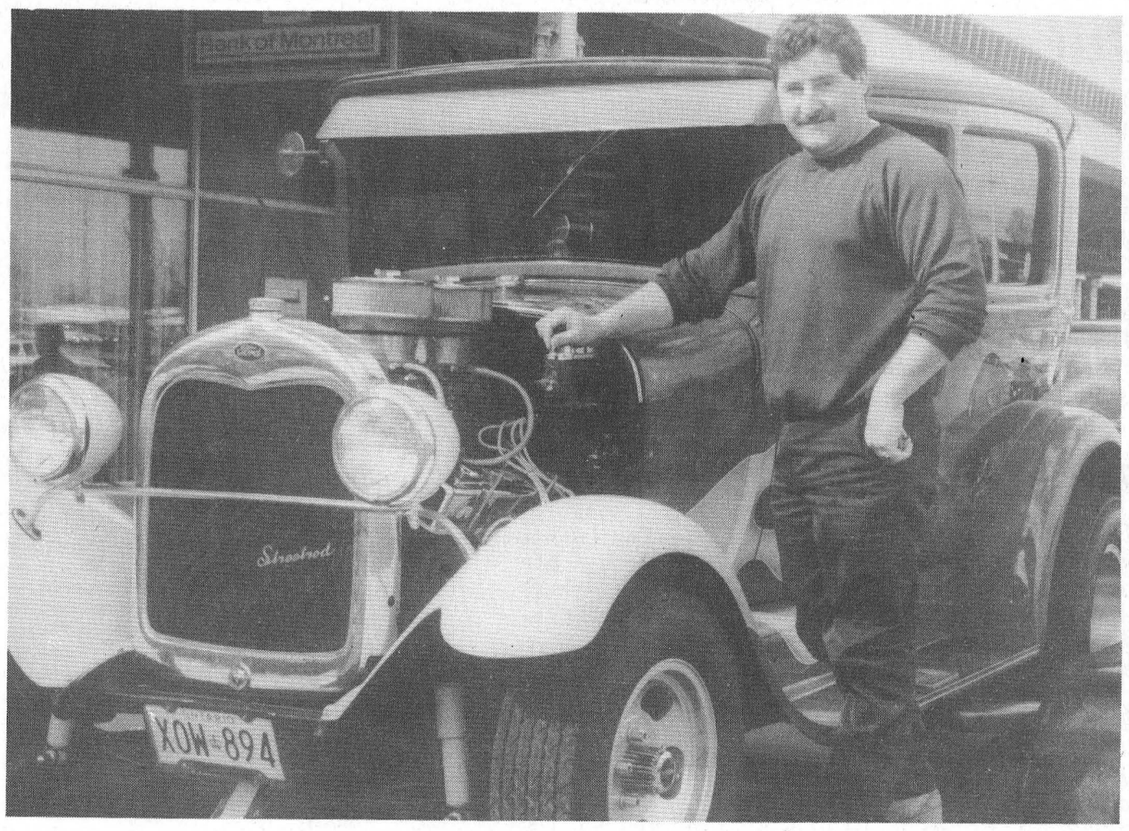

Now that's what I call style!

Rick Laming of Long Sault is pictured with his 1929 Model A "Hot Rod" Ford, which he was planning to show at an antique car show and hot rod sale in Long Sault on Saturday. The car has won 35 awards for first place, and 42 all together, and was admired and photographed by many in the Morrisburg Village Plaza. — C. Thompson photo

WINCHESTER DISTRICT MEMORIAL HOSPITAL

H.E.L.P. Fund Raising Campaign

"Gala Kick Off Nite"

Saturday, June 16, 1990

Winchester Community Centre

Happy Hour 6:00 - 7:00 p.m.

Complimentary Dinner 7:00 - 9:00 p.m.

Dancing — Don Morrell Big Band Sound

With a Donation of **$25.00 per person** you will receive a Tax Receipt.

Corporate Tables By Reservation

All proceeds towards W.D.M.H. Physical Plant Fund

Donation Tickets Available at:
Seaway Pharmacies, Winchester and Chesterville
WDMH, CountryBoy, Boyd Chrysler

Open House

Family Day

Sunday, May 27

10 a.m. - 4 p.m.

Featuring: Live Entertainment by
"THE BOBBY LALONDE BAND"

**** Plant tours***
**** Draw for Florida holiday***
**** Pony rides for kids***
****** and much more!***

THE GREAT $8000 CASH BACK GIVEAWAY

* Limited time offer on order before May 31, 1990, and delivery before Oct. 8, 1990. Amount depends on model purchased.

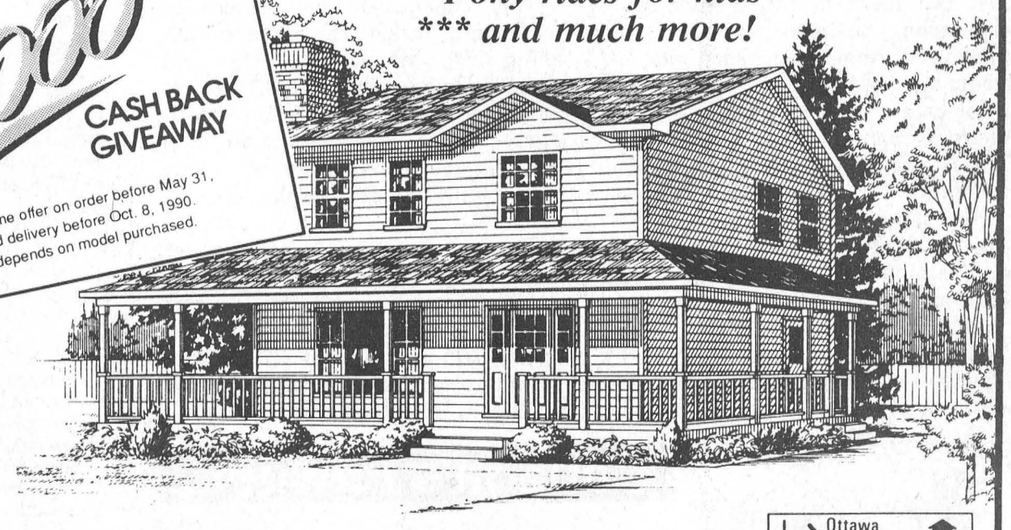

MOREWOOD
Monday to Friday: 9-5
Sat. & Sun. 10-4
Other times by appointment
Telephone:
(613) 448-1190
1-800-267-4303

Heritage HOMES
OF MOREWOOD

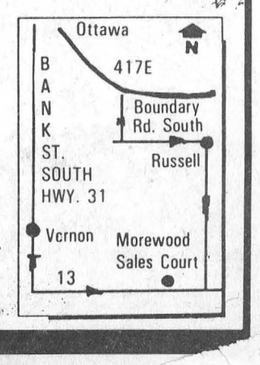

The Morrisburg Leader

A Family Newspaper Serving the Community for more than a Century

Published every Wednesday afternoon at Morrisburg, Ontario
by The Morrisburg Leader Limited

P.O. Box 891, Morrisburg, Ontario, K0C 1X0
Telephone 543-2987 — 543-3611

Art Laurin, Editor & Publisher Terry Laurin, Production Manager
Sam Laurin, Advertising Manager

Second Class Mail Registration No. 0842

$16.00 per year in 40 mile radius
$18.00 per year elsewhere in Canada $45.00 per year in U.S.A.

Advertising Deadline
Display — 5 p.m. Mondays Classified — 12 Noon Tuesdays

Outmuscling the Mussel

The Ontario Progressive Conservative Caucus Services has made a valuable contribution to fishermen, cottagers, nature lovers and all residents with the publication of an information brochure about the zebra mussel, and what every individual can do to reduce its depredations in Canadian waters.

This tiny pest, which has infested European waters for more than 200 years, is thought to have been brought to the Great Lakes in ballast water of an ocean ship. They will attach themselves firmly to any underwater surface, and multiply so rapidly that they have become a major threat to the entire system in less than five years. They devour plankton which young fish need to survive.

The information brochure: "You've Got Mussels in Places You've Never Seen" has been sent to marinas, conservation authorities and municipalities across the province. It should be of interest to every resident of Ontario.

Insured on vacation?

During the summer holiday months now approaching, Canadians and other travellers carrying thousands of dollars worth of camping, photographic and other equipment in their cars, often leave these locked for a few hours while they happily see the sights at historic spots, or wander along wooded nature trails.

All too often these same vacationers, on returning to their vehicles, discover some or all of their valuable possessions have gone missing. And while some of your missing property may be covered by your home-owner's insurance, a great deal of it may not be so covered. Cameras, tape recorders, portable radios and television receivers, camping and other recreational equipment may require special added coverage over and above your household insurance.

Knowledgeable insurance people recommend that you consult your company representative or agent or broker. Let him or her know your vacation plans and what property you intend to take along, to find out if it is covered for theft or "mysterious disappearance".

There are basically two ways in which something can be missing: theft, where there is evidence of breaking and entering, and mysterious disappearance, where there is no such evidence. In modern cars, there is seldom any evidence, as most are quite easy to get into, without damaging locks, windows or doors.

Before leaving on your vacation, prepare a list, including serial numbers, of all the items you will be taking with you, and keep that list in a safe place with your travellers' cheques numbers. It could turn out to be very useful before your return home.

Dangers of skin cancer

Whether you plan to tan outdoors this summer, or get that golden glow at a suntan parlor, most reputable dermatologists are offering the same considered advice which they have in the past — don't!

"Suntanning just for its own sake is no good", says John Epstein, of the University of California. "Getting a tan is not an innocuous procedure. It causes damage, and it serves absolutely no useful function".

Ultraviolet rays, whether from natural sunlight, or from the lamps used in suntan parlors, are known to cause the most common — and the most easily treated — of skin cancers. But there is also a very real relationship between exposure to sunlight and malignant melanoma, a deadly form of the disease.

For safety in the sun, the Public Affairs Department of the Ottawa Civic Hospital passes along some advice from Canadian dermatologists for the "sun worshippers" in Canada.

In the same manner as with breast self-examination for cancer, say these experts, skin self-examination should be performed monthly for the disease. In one year alone, 40,000 Canadians developed some form of skin cancer, including the lethal melanoma. And the indications are that this frightening figure will continue to rise.

Monthly examination enables a person to become familiar with their own skin, so that changes signalling cancer may be quickly identified. Early detection means cure in more than 90 per cent of the cases.

Skin self-examination is quite simple. It means standing in front of a mirror, and carefully checking the skin all over the body, using a hand mirror for a rear view. The skin on the scalp, soles of the feet, between the toes, underarms and back of the neck should not be overlooked.

Any changes in the pattern of moles and freckles should be noted, along with the number, size and shape of pigmented areas. Changes in the appearance of moles, asymmetry, oozing, scaliness and bleeding are all reasons to see a family physician or dermatologist immediately.

Finally, prevention is much better and cheaper than cure, say dermatologists. Nearly all skin cancers are caused by the sun. Using a sunscreen with and SPF of 15 or more will guard against this disfiguring and potentially life-threatening disease.

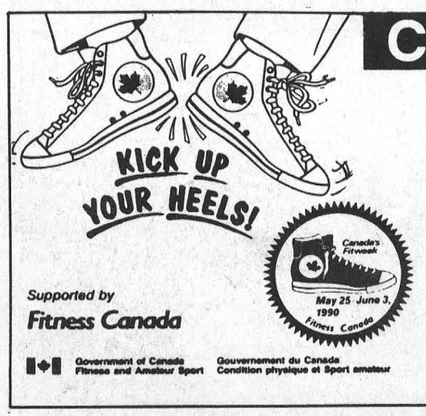

Canada's Fitweek

Canada's Fitweek, May 25 to June 3, is the largest celebration of physical activity in the world! Find out the events in your area and join the fun. It's time to make your move towards active living.

Canada's Fitweek is coordinated by Fitness Canada, Government of Canada; 12 Provincial and Territorial Governments; and 17 National Organizations.

This Week In Morrisburg's History

Compiled from The Leader's fyles
by Kim Toshack

1980

The May issue of The Morrisburg Leader told area residents the village of Morrisburg was getting a twin. Because the Province of Ontario was being twinned with B.C., the Yukon and the Northwest Territories, Morrisburg was chosen to twin with Kitimat, B.C. The Old Home Week Committee was busy investigating some possibilities for Canada Week, while the local school, and The Leader were preparing for the week. The Leader was set to play a large part in introducing the two towns to one another.

Residents of the municipality of Morrisburg were reminded that electrical power was to be temporarily disconnected Sunday, May 25. The Morrisburg Hydro Electrical Commission required a shut-down of power so that the 44,000 volt line feeding electric energy to the Morrisburg Industrial Park could be energized. The shut-down of electrical power was to commence at 6 a.m. and continue until 8 a.m.

On the editorial page, a number of wise proverbs of many lands were listed. A kind word is like a spring day--Russian; One can pay back the loan of gold, but one dies forever in debt to those who are kind--Malayan; If you have no money, be polite--Danish; Charity looks at the need, not the cause--German; Better a lie that heals than a truth that wounds--Czech; Lock your door and keep your neighbour honest--Chinese; and What I gave I have; what I spent I had; and what I kept I lost--Old English Epitaph.

At the Red & White, bananas were 33 cents a pound, a 6 litre box of ABC powdered laundry detergent was $1.99, and four five-ounce tins of applesauce was $1.29.

1970

The front page of the May 29 issue of The Leader boasted a win for the Morrisburg Jets in the first game of the St. Lawrence Girls Softball League against the Iroquois Caldwell Linen Mill team. Katherine Alguire pitched her team to victory striking out seven, hitting one, walking four and allowing eight singles and three doubles. Mickey Baker caught. Gwen Bosma caught for the three Caldwell pitchers--Barbara Francis, Brenda Sloan and Lorraine Paterson. They allowed eight singles and four doubles, walked six and struck out one. Caldwells had 13 left on base, the Jets had ten. After a slow start to the game, the Jets swamped the Mill 11-4.

Also on the front page, was a photo of Miss Margaret Larmour, daughter of Mr. and Mrs. Wilfrid Larmour of Lakeshore Drive, Morrisburg. Miss Larmour had graduated as a nurse at Montreal General Hospital Friday, May 15, 1970.

Officers from Morrisburg and Winchester Detachments investigated two thefts, three break and enters and 15 miscellaneous complaints. Nine persons were charged under the Liquor Control Act of Ontario while two other persons were charged with theft.

In the Coming Events section, the Morrisburg Women's Institute advertised a Food Sale for June 5 at the Dominion Store. They were also holding a Rummage Sale on September 11.

1960

The St. Lawrence Juvenile Baseball League was officially formed at a meeting held in the Prescott Legion Hall Sunday, May 15. Representatives from Gananoque, Morrisburg, Winchester, Kemptville, Smiths Falls and Prescott were present. The six teams were scheduled to play ten games each, a home and home series with each of the other teams in the league. Each team was to sign 18 players. The biggest problem of all teams was expected to be the transportation to the five away games.

A photo inside the paer showed an Unidentified Flying Object which was photographed by a news cameraman in Leibnitz, Austria in March. The photographer said he saw a shining light far ahead as he rode a motorcycle through the countryside at 1 a.m. He thought it was a falling star. But it remained motionless over the road. He felt heat from it as he snapped the picture from a distance of 50 feet. After six or seven seconds it flew off.

In the classifieds, the Municipal Council of the Township of Williamsburg used The Leader to inform its residents that on the second day of June, a polio clinic would be held at the Civic Building in Morrisburg.

1950

The wedding of Elizabeth Lee McIntosh to James Kenneth Marcus, of Toronto, ranked a front page position in the May 26 edition of The Leader.

The bride, daughter of Mr. and Mrs. Strader McIntosh of Williamsburg, was given away in marriage by her father. She was attended by Miss Helen MacLallin of Montreal as her maid of honor, Miss Barbara Marcus, sister of the groom, and Miss Ann Donevan, cousin of the bride. The groom's best man was Bill Wilson of St. Catherines, and the ushers were David Donevan of Oshawa and R.C. Barber of Ottawa. The bride wore a floor length gown of heavy ivory satin, fashioned with a long fitted bodice buttoned down the back.

A photo inside The Leader showed Mr. and Mrs. Conrad Nicholson Hilton Jr. as they paused on the steps of the Church of the Good Shepherd in Beverly Hills, Calif., following their wedding. The bride was the former Elizabeth Taylor of the silver screen, and the groom was a member of the famous Hilton hotel family.

At the Picadilly Theatre in Williamsburg "On The Town" featuring Betty Garrett, Ann Miller, Gene Kelly and Frank Sinatra was playing. The film was portrayed as being the season's gayest, maddest musical comedy, filmed in Technicolor.

1940

On the front page of the May 24 issue of The Leader, it was stated that the town of Alexandria, which for several years had a large percentage of its population on relief, was beginning to feel the effects of better business conditions prevailing throughout Canada. At the time, there were four new business establishments taking shape in the town, which had a population only slightly larger than Morrisburg did.

On Tuesday, May 28, the Presbyteries of Brockville, Glengarry and Ottawa were set to hold a joint Day of Meditation at Knox Presbyterian Church in Morrisburg. It was stated the meeting was felt to be a timely one, in view of war-time conditions. There were to be two sessions, one in the morning and one in the afternoon, with discussion periods led by Rev. Jas. G. Berry of Martintown, Rev. Dr. Robert Johnston of Ottawa and Rev. Henry Cousens of Brockville.

At Beckstead and Rae, Sunlight soap was selling for 6 cents a bar, a half-pound package of cream cheese was 18 cents and a three and three quarter ounce jar of salad dressing was 18 cents.

1930

In the Local and General section, it was divulged that Canada was ranked third among all countries in 1929 in the number of automobiles owned in proportion to population. Registrations of motor vehicles numbered 1,193,889, according to returns to the Dominion Bureau of Statistics. This had been an increase of nearly 11 percent over the previous year.

The Women's Institute was busy preparing for the Community May Fair, being held May 21 and 22, and promising to be a dual affair of importance in giving pleasure to young and old alike. The women had prepared a play to take place on Wednesday evening, "The Peddlar of Hearts," a world of beauty and wonder. That Thursday, audiences were able to view an old-fashioned ministrel show. The entire proceeds were to be devoted to some purpose of benefit to the entire community. Everyone was invited to give their whole-hearted support.

At the J.R. Reddick grocery store, 16 pounds of sugar was 90 cents, a 40 ounce jar of strawberry or raspberry jam was 34 cents and a 10 pound can of Crown Syrup was just 65 cents.

1920

On the front page of the May 14 issue of The Leader, an advertisement was run for farmers on the necessity of spraying crops. It was stated that fruit growers and owners of orchards must spray at certain times of the year if they wished to get a proper crop. Dry lime sulphur solution had become exceptionally popular due to the advantages it had over the Liquid Lime Sulphur. The dry solution was not a new product as it had been manufactured for the past three years with great success in giving absolute satisfaction and a more healthy yield of fruit. Farmers were told to use the solution at a rate of two to three pounds to 50 gallons of water. The going price per pound was 20 cents.

After July 1 of that year, pensions for widows with two or more children were to be a reality in Ontario, if Hon. Walter Rollo's Mother's Allowance Bill, introduced in the legislature, passed in the House at its sitting. As with the minimum wage board, two of the members of the Commission were to be women, and the five persons who were to constitute the Commission served without remuneration.

The Dominion Government received a formal copy of the resolution passed by the Ontario Legislature which asked for a Provincial Referendum on the importation of liquor into Ontario. The Federal Government had three months in which to issue the proclamation. The date of the poll, the date when prohibition of importation would go into effect and other like particulars were to be given at a later date.

LETTERS TO THE EDITOR

Editor, The Morrisburg Leader,
Morrisburg, Ontario

Dear Editor — Eugene Forsey is a former senator and a foremost constitutional expert whose writings and talks are marked by a scrupulous regard for research, truth, and accuracy. This octogenarian patriot speaks with no less authority on precarious Canada-Quebec relationships.

Forsey recently expressed his feelings on this vital subject in a widely published letter including the following paragraph:

"Each demand granted Quebec will leave Canada weaker and weaker, more and more at the mercy of the people who make the demands: the more so because each time a power is surrendered to Quebec the other provinces will probably get it too; and the Government and Parliament of Canada will be the ghost of the deceased Canadian nation, sitting crowned upon the gave thereof."

If oft-warned Canadians endorse the Meech Lake accord, they will make a prophet of Eugene Forsey and other experts of his ilk.

C.D. GRANT

Free Trade: The Sell-out

OTTAWA—Dave Barrett, NDP Trade Critic and Lorne Nystrom, NDP Finance Critic, recently released the NDP Task Force Report on Free Trade entitled "Free Trade - the Sellout" - a review of the Task Force findings and a look at the impact on Canada of one year under free trade.

The report's findings are grim. The Task Force found that Canadians are alarmed most at losing control of their own country. As job losses and plant closures mount and regional economies decline, Canadians are seeing daily evidence that nothing about the trade deal was free.

The promised prosperity of the FTA has turned into economic insecurity and Canadian governments are finding that the trade deal places severe limits on our nation's ability to find solutions that do not invite U.S. retaliation. Our loss of national control is evident in our inability to protect fish processing jobs on the east and west coasts, the erosion of manufacturing capacity in southern Ontario as auto and food processing and furniture manufacturers pack up and move south, and the loss of our agricultural markets to U.S. harassment.

"These effects are devasting enough," noted Task Force Chairman Dave Barrett, "but the latest development on the trade front is even worse."

"Scarcely one year after the

—Continued on page 5



OBITUARIES

Evelyn Wise

A resident of Iroquois for the past four years, and previously of Morrisburg and Winchester Springs, Evelyn Wise died at Winchester District Memorial Hospital on Friday, May 18th. She was 71 years of age.

A native of Inkerman, Ontario, she was born July 21st, 1918, a daughter of the late Dalton Thompson and his wife, the former Gertrude Froats. She attended area schools, and was married at Inkerman in 1937, to Felix Leopold Wise, who predeceased her in 1989.

She is survived by eight daughters: Phyllis (Mrs. K. Scott) of Williamsburg, Doris (Mrs. N. Tinkler) of Inkerman, Kathleen Wise of Morrisburg, Gayle (Mrs. J. Scarbo, Judy (mrs. G. Blok), Susan (Mrs. E. Hoogwerf) all of Iroquois, Betty (Mrs. R. Tamerit) and Janice (Mrs. J. Hrynyk) both of Ottawa; four sons: Dale and Kenneth both of Inkerman, Roger of Iroquois and James of Morewood; three sisters: Lillian (Mrs. D. Tousaw), Olive (Mrs. C. Scott) both of Kemptville, and Roby (Mrs. E. Warren) of Ottawa; three brothers: Gordon and Delbert Thompson, both of Oxford Mills, and Raymond Thompson of Burritts Rapids. Also surviving are twenty-three grandchildren and nine great-grandchildren.

Friends were received at the C.W. Marsden Funeral Home, Iroquois, where service was conducted on Sunday, May 20th at 2 p.m, with Rev. James Warrington officiating. The service was followed by cremation.

Clara May Henry

A former Morrisburg resident, and a resident of Regency Manor, Port Hope, Ontario, for the past eight years, Clara May Henry died at Port Hope on Tuesday, May 8th. She was 91 years of age, and had also resided for some time at Smiths Falls and Peterborough.

Born in Osnabruck Township, February 23rd, 1899, she was a daughter of the late Edward Marshall and his wife, the former Hester McNairn. She was educated at Morrisburg Collegiate Institute and Ottawa Teachers College, and had a career as a public school teacher. On November 26th, 1926, at Prince Albert, Saskatchewan, she married Simon Addison Henry, who predeceased her on September 18th, 1939. While a resident of Morrisburg, Mrs. Henry was a member of Knox Presbyterian Church.

She is survived by a daughter, Ms. Florence Henry of Peterborough, and was predeceased by three brothers and three sisters.

Friends were received at the Fairbairn Funeral Home, Morrisburg, where service was held on Friday, May 11th at 1 p.m., with Rev. Bruce Kemp officiating. Interment was in Mount Pleasant Cemetery.

Pallbearers were: Charles McNairn; Emanuel Prunner; and George Countryman.

Emma Mae Millar

A native of Dunbar, Ontario, and resident of 256 Ann St., Iroquois for the past two years, Emma Mae Millar died at the Winchester District Memorial Hospital on Sunday, May 13th. She was 85 years of age.

Born May 9th, 1932, she was a daughter of Asa Shay, who now resides at Chesterville, and his wife the late Eva Servage. She attended local schools and was married at Morrisburg in 1954, to Alton Millar, who predeceased her earlier this year.

She is survived by two daughters: Jo-Anne (Mrs. Tom McCloskey) and Kim Millar, both of Ottawa; two sons: Randy of Lancaster and Tim of Long Sault; six grandchildren: Laura, Jessa, Max, David, Emily and Rebecca; four brothers: Hubert of Spencerville, Lyle of Prescott, Donnie and Clifford both of Chesterville; two sisters: Mrs. Shirley Durning and Edna (Mrs. Jack Dubois) both of Chesterville. She is also survived by many nephews and nieces, and was predeceased by two brothers: Harold and Frederick. She was a member of Iroquois United Church.

Friends were received at the C.W. Marsden Funeral Home, Iroquois, and the funeral service was held at Iroquois United Church on Tuesday, May 15th at 1:30 p.m. with Rev. Eric Barr officiating. Interment was at Spruce Haven Cemetery, Brinston.

Pallbearers were: Doug Shay, Murray Shay, Stephen Shay, Brian Munro, Chris Kenney, and Raymond Rose.

Free Trade: The Sell-out

—Continued from page 4

implementation of the FTA between Canada and the U.S., Canada stands on the brink of becoming one small player in a much larger U.S. agenda - a North American Accord - stretching from the "Yukon to the Yucatan."

"Once again, the Canadian people are being sold out by their own government, and this time it appears we won't even have a seat at the table," said Barrett.

The Mulroney government has refused to monitor the FTA, refused to disclose to Canadians its bottom line for the second round of subsidy negotiations which are coming up, and refused to inform Canadians of its tacit support for U.S. objectives for a continental accord.

New Democrats believe it is time to end the sellout and abandon the hypocrisy of the "free" trade agreement. Canada should abrogate the agreement and free this nation to regain control of our own destiny.

News from Ottawa

By Bob Kilger

HOW MUCH DO YOU KNOW ABOUT THE GST?

In spite of the opposition of the Liberal Members of Parliament, the Conservative government used its majority to ensure passage of the 7 percent Goods and Services Tax (GST).

In this week's column let's see how much you really know about the GST. The answers are provided at the end of the column.

1. What percentage of Canadians oppose the GST? a. 50 percent; b. 64 percent; c. 71 percent; d. 79 percent.

2. On which of the following items will you have to pay GST? a. a haircut; b. a new pair of shoes; c. home heating fuel; d. restaurant meal; e. taxi ride; f. lottery ticket; g. all of the above.

3. How much more tax will an average Canadian family with children pay in 1991 under the GST? a. $100; b. $243; c. $402; d. $553; e. $684.

4. Which of the following groups oppose the GST? a. Canadian Federation of Independent Business; b. Canadian Labour Congress; c. Canadian Homebuilders Association; d. National Anti-poverty Organization; e. all of the above.

5. How many businesses currently collect the Manufacturers Sales Tax, the tax which the GST is replacing? a. 75,000; b. 200,000; c. 500,000; d. 1,000,000; e. 1,600,000.

6. How many businesses will collect the GST? a. 75,000; b. 200,000; c. 500,000; d. 1,000,000; e. 1,600,000.

7. According to the government, how will the GST affect the deficit? a. increase the deficit; b. decrease the deficit; c. no impact on the deficit; d. all of the above.

8. When will companies have to start charging the GST to consumers? a. September 1, 1990; b. December 31, 1990; c. January 1, 1991.

9. When the GST takes effect how many different sales tax systems will exist in Canada at the retail level? a. 1; b. 2; c. 5; d. 10.

10. How much money has the government spent on advertising the GST? a. $1 million; b. $3 million; c. $9 million; d. $14 million.

Answers

1. - d. 79 percent. According to a recent poll completed by "Insight Canada Research," 79 percent of Canadians oppose the Conservative GST.

2. - g. all of the above. Just about all consumer purchases will be subject to the GST.

3. - e. $684. According to a study completed by "Global Economics Ltd.," an average family with children will pay $684 more in tax under the GST, even after the refundable GST credit.

4. - e. all of the above. Canadians from all walks of life are opposed to this unfair tax.

5. - a. 75,000. The Manufacturers Sales Tax is currently administered and collected by 75,000 manufacturing corporations.

6. - e. 1,600,000. The GST will be collected by roughly 1.6 million firms, mostly small and medium sized businesses, a 20-fold increase compared to the existing federal sales tax system.

7. - d. all of the above. Initially, the Finance Minister promised that the GST would not affect the deficit. Then the GST Technical Paper claimed that the GST was an integral part of the Conservatives' deficit-reduction plan. Then the 1990 Budget attempted to show that the GST would increase the deficit in 1991 because of rebates to corporations. How will the GST affect the deficit? It depends on the government document you choose to read.

8. - a. September 1, 1990. Even though the GST doesn't take effect until January 1, 1991, beginning in September, 1990 if you sign a contract or purchase a membership that extends through 1991, you will be charged GST on that portion of the membership or contract that covers 1991.

9. - d. 10. Provincial retail sales taxes will not be combined with the GST so it will be different in each province. (Canadians in the two territories will be in the same position as Albertains, where no provincial retail sales tax exists.) Canada will be the only nation in the world with a two-tiered sales tax collection system at the retail level, creating a bureaucratic nightmare for small business.

10. - d. $14 million. The government has budgeted $14 million so far to advertise the GST.

Bruce R. Kerr
INSURANCE & INVESTMENTS
Guaranteed Investment Certificates
1 yr. 2-3 yrs. 5 yrs. 90 days
13.35 12.875 12.75 13.00
*Rates subject to change
Specializing in disability, life and group insurance.
456 Main St., Winchester 774-2456


EVERY SUNDAY
BRUNCH 10 A.M. - 2 P.M. 5.95
BUFFET 5 P.M. - 8 P.M. 9.95
Regular Menu Also Available
PAQUIN PARK
Motel & Restaurant
Highway #2 at Upper Canada Road
Reservations 543-2026

Cool Buys
SHORTS & SHIRTS
Cream Walking Shorts
E-Bag Top
In Cotton Twill
Small, Med. & Large
Many Colours
$35.95
20% OFF BATHING SUITS
Build your Summer Wardrobe with Mexx
Buy any Mexx Garment and get 10% OFF
Buy a Second Mexx Garment and get it at 20% OFF
Buy a Third Mexx Garment and get it at 30% OFF
MEXX YOU'VE GOT STYLE
Feranda
Pants - Shorts
Shirts - Tops
laurin laurin Ladies Wear
Morrisburg (Next to Stedman's) 543-3106

FOOD & DRINK
Friday, May 25th
"EASY COUNTRY"
Sunday, May 27th
FIDDLER'S SKIP
PADDY'S PUB — 1 P.M.
SUNDAY BRUNCH
11 A.M. TO 2 P.M.
EVERY SUNDAY
PRIME RIB BUFFET
FULL MENU-ALSO AVAILABLE
4:45 P.M. TO 8:15 P.M.
HOWARD JOHNSON HOTEL
(Formerly Paddy's Inn)
HWY. 2 — MORRISBURG

RUBBER STAMPS
CALL
543-2987

Refrigeration and Air Conditioning
Heat Pumps — Ventilation
Sheet-Metal — Heating
Electronic — Air Cleaners
Sales and Service
W.R. McMILLAN MECHANICAL LTD.
774-2750

HAZEN MELDRUM LTD.
Ontario Land Surveyor
W. J. JOHNSTON, O.L.S.
Resident Surveyor
Telephone 774-2414
Winchester, Ont. K0C 2K0
610 St. Lawrence St. P.O. Box 394

ROBERT JORDAN CONSTRUCTION

• CUSTOM HOMES
• RENOVATIONS
• ROOFING
• WINDOWS & DOORS
Tel: 543-3563
R.R. 1 MORRISBURG, ONT.
CUSTOM HOME PLANS & BLUEPRINTS PROVIDED AT NO EXTRA COST WITH ALL CONTRACTS
FREE ESTIMATES BY LICENSED CARPENTER
16tfc

3 Year Warranty and only $100.00 per month

YARD-MAN GREAT PRODUCTS. GREAT SERVICE.
LT 1238
Lawn Tractor
• 12 hp
• 38" cut
• lights
• tilt seat
• 7 speed
• auto cruise
• B&S engine
• Rear bagger available
Other models available
3 YEAR LIMITED WARRANTY YARD-MAN
ON-THE-SPOT FINANCING ASK DEALER FOR DETAILS YARD-MAN
LT 1238
$2,299.00
8% P.S.T. - 183.92
Down Payment - 513.42
Only 24 payments of $100.00 per month.
Subject to approved credit.
YARD-MAN GREAT PRODUCTS. GREAT SERVICE.
HWY 43 - WINCHESTER (613) 774-2887
HWY 29 - BROCKVILLE (613) 342-0668
WEAGANT FARM SUPPLIES

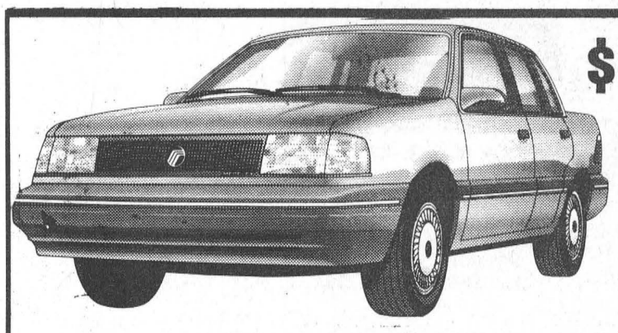
$750.00 CASH BACK OR
10.9%* FINANCING UP TO 48 MONTHS
ON ALL
TEMPO/TOPAZ
FORD AEROSTAR VANS
10.9%* FINANCING ON F-SERIES TRUCKS REGULAR CAB
OR $1000 CASH BACK
10.9%* FINANCING ON TAURUS SABLE, THUNDERBIRD & COUGAR
* O.A.C.
First Shop Around . . . Second See Us & Compare!
Selling & Servicing Ford Products Since 1937
S.G. WELLS & SONS LIMITED
537-2287
OUR KEY is SERVICE
When your vehicle is in for Servicing
We offer: Courtesy Car at no charge (except gas)
Free towing (under Ford Warranty)
FORD MERCURY
Hwy. 2, Ingleside

THE CLASSIFIEDS

THE WORLD AT YOUR FINGERTIPS

FOR SALE

SOURCE WOOD PRODUCTS
Pine and cedar siding, hardwood flooring, cabinet doors, K.D. lumber, Stanley Bostitch air tools, woodworking supplies, and Black Walnut seedlings. 111 William Street, Cornwall, Ontario, 932-5300. 9-52p

MOVIES! MOVIES! MOVIES!
New Low Prices:
Mon. thru Thurs., .98 ea.
Fri., to Sat., $1.98 ea.
Fri. to Mon., $2.98 ea.
Sat. to Mon., $1.98 ea.
Video rentals available at
Paul Stewart Electronics
Radio Shack A.S.C.
543-2745 or 543-2236
Also Nintendo rentals and sales.
18tfc

NEW, USED ELECTROLUX vacuums, also central systems. Complete supplies, bags, filters, shampoo, free delivery. Also Purelux water purifiers. Starting 27 years of sales and service.
Ralph Coulthart
Morrisburg, Ontario
543-3156 40tfc

PENGUINS AND PINK Flamingoes for rent at QUESTERS, 543-2340. 50tfc

FOR SALE—Screened topsoil, sand, gravel, and fill. Please call David Brown Construction, 537-2255. 20-23c

FOR SALE—Used doors. One twin insulated steel door set (French door style) incl. frame and threshold, matching white tri-lite storm doors and all hardware, $150. Call 543-3437. 21tfc

FOR SALE—30 in. electric stove, double box spring and mattress, Coleman oil heater, picnic table. All perfect for cottage. Best offer. Call 543-3337. 21c

IAN'S POOL SUPPLIES. Full line Aqua-Pro pool chemicals and pool accessories. Cash and carry, 10 per cent off. 1 mile west of Morrisburg. Phone 543-3231 18tfc

LOT FOR SALE—Flagg inlet, river access $23,500. Phone 347-3672. 16-23p

FOR SALE—1987 white camero, red interrior, 6 cylinder automatic, 45,780 km, am/fm cassette, $8,800. Phone 774-3965. 20-21p

FOR SALE—1986 GMC Sierra full size with cap. V8 auto, am/fm cassette, oil sprayed and stored last year. Certified $8,500 firm. 1A Carraway Crescent, 543-3383. Ask for Gary. 19-21p

FOR SALE—1980 Malibu. Excellent body and good engine. $1,500 safetied. Phone 535-2945. 21p

FOR SALE—One large grey safe. The safe is located at the south end of Morrisburg Shopping Mall for viewing. If interested, please call 543-2922 between 9 a.m. and 5 p.m. weekdays. Best offer will be accepted. 21c

FOR SALE—Amstrad computer, IBM compatible, 1640 K ram, 20 meg. hard drive, enhance colour monitor, mouse and joystick, $1,500. 24 pin letter quality Epson printer, $250. Phone 535-2983. 20-21c

FOR SALE—We carry a selection of lawn mower oils and outboard oils.
ESSO
We serve, please ask. Charlie's Sport Shop, Morrisburg, Ont. 20-23c

FOR SALE—Good stock of bedding plants now here. Annuals and perennials, topsoil, potting soil, peat moss, fertilizer and lawn and garden care products. Rooney Feeds, 652-4382. 20-22c

FOR SALE—One Orcana electric organ. Phone 652-2216. 20-21p

FOR SALE

FOR SALE — Rare Kawasaki 900 Eliminator 1985. Just broke in at 1000 miles, show room condition, very fast. $6000. Phone 543-3427 after 5 p.m. 18tfc

FOR SALE—'78 Datsun. Runs well. Good rubber and battery. Needs body work. Phone 543-2077. 21tfp

ELECTROLUX SALES AND SERVICE
Central vacuum system 1584, reg. $699, special $525, limited stock. Repair all kinds. Bags and filters, we deliver. Financing available. Phone 543-2140, Mitch Cassell, Morrisburg. 20c

USED BUILDING MATERIALS FOR SALE
12 electric baseboard heaters; 2 casement awning windows; interior doors; TV tower including rotor and amp.; 3-unit precast steps; and plumbing fixtures. Call Andy Bowers, 543-3437. 21tfc

FOR SALE—Roxton dining room set - buffet, hutch, oval table and 6 chairs. Phone 543-3149. 21-22p

FOR SALE—TV tower, aerial, rotor, complete (like new), $300. Phone 543-3194. 21p

FOR SALE—Rust velour contoured lounge chair like new. Call after 6, 543-3136. 21c

ELECTROLUX SALES AND SERVICE
Central vacuum system 1584, reg. $699, special $499.99, limited stock. Repair all kinds. Bags and filters, we deliver. Financing available. Phone 543-2140. Mitch Cassell, Morrisburg. 21c

COMING EVENTS

NATIONAL ASSOCIATION FOR ENGLISH RIGHTS
N.A.E.R.
PUBLIC MEETING
Monday, May 28th
MORRISBURG LEGION HALL
8:00 P.M.
Guest Speaker
YOLANDA EAST
Yolanda is an outstanding speaker from Quebec who knows Canada's language issue. Your attendance will help us promote the English language. 21c

ANNIVERSARY BEEF DINNER
Knox Presbyterian Church - Morrisburg Civic Centre, Monday, June 4. Price: adults $7.50, children 12 and under $4. Serving: 5 p.m. - 7:30 p.m. Take outs - available at Knox Church, 1st Street. Free delivery in Morrisburg and Mariatown. To place advance take-out orders please phone Marina Simpson, 543-2600 after 5 p.m. or Catherine Scott, 543-2870 after 5 p.m. Monday, June 4 phone 543-2005 from 5 p.m. to 7 p.m. 21-22c

DAY TOURS
Tour No. 1 - Stittsville Flea Market, Eastern Ontario's largest, and in Ottawa The Byward Market - Mother Tuckers - Sunday, June 3 - fare $22.50.
Tour No. 2 - Canada's Wonderland, Saturday, June 30 and Saturday, Aug. 25 - fare $65. Includes transportation, rides and attractions.
(Watch for other summer tours).
Departures - Cornwall, Long Sault, Ingleside, and Morrisburg. By reservation only: Eileen Crites 537-2544, Box 155, Ingleside, Ont. K0C 1M0. All transportation by Delaney's deluxe highway motorcoach. 20-22c

POOL TOURNAMENT
Every Wednesday, 8 p.m. Fee - $6. First place - $90, second place - $20. Sidewinders Roadhouse, 535-2881. 20-21p

COMING EVENTS

ALCOHOLICS ANONYMOUS
If you want to drink that's your business. If you want to stop, that's ours. Call AA, 543-3484, or 448-3326. For families of Alcoholics (ALANON) 543-3484 or 774-3337. Meeting every Thursday, 8:30 p.m., Lakeshore United Church. 4tfc

MCHAFFIE AUCTION
Open every Monday and Tuesday, 6:00 to 7:00 p.m. to receive consignments. 3tfc

ORIENT TOUR
Thom Travel Agency, Morrisburg, is taking a fully escorted group to the Orient with Globus-Gateway and Air Canada, from September 21st to October 9th, 1990. This tour includes Tokyo, Taipei, Hong Kong, Bangkok, Bali and Singapore. Cost including transfers from Morrisburg, insurance, airfares, taxes, from $4,910. Please call our office to register and obtain further details. Morrisburg 613-543-2133. Chesterville 613-448-3714. 19-22c

3½ HOUR SUPER TEEN VIDEO DANCE
Saturday, May 26th, Morrisburg Civic Centre featuring explosives and over 60-piece light show. Doors open at 8:30 p.m. Admission only $5. All videos by request. 19-21c

50TH ANNIVERSARY
The children of Gerritt and Hendrijke Oosterhof request the pleasure of your company at their parents' 50th wedding anniversary dance. It will be held on May 26 at the Iroquois Legion and will begin at 8 p.m. Everyone welcome. Best wishes only. 20-21p

OPEN WEDDING RECEPTION
In honour of Corallee Easter and Bill Sanderson, Saturday, May 26 at Matilda Hall. Music by Rockabilly Boys, 9 - 1 a.m. Light lunch. Everyone welcome. 20-21p

BAKE & YARD SALE
Williamsburg United Church will hold a bake and yard sale on Saturday, May 26 from 10 a.m. - 2 p.m. Proceeds to manse rennovations. 20-21p

MIXED PARTY
In honour of Laurie McHaffie and Kent Smith on Saturday, May 26th, Chesterville District Arena, 8 p.m. to 1 a.m. Music by "Crystal Clear." Age of majority. 20-21p

REVIVAL AND HEALING SERVICES
Please join us, at Morrisburg Pentecostal Tabernacle, for revival and healing services with Evangelist Bob Winter. May 27-30, 1990. Sunday times: 10:45 a.m. and 7:30 p.m. with each preceding meeting nightly at 7:30 p.m. Also especially for your children, we have planned a special children's night. May 28, 1990 at 7 - 8:30 p.m. Child Evangelist Sandy Winter will be present with puppets, flannels and stories...! Children come and bring your friends. 21c

GARAGE SALE
5 Merkley Street, Morrisburg, Friday, May 25 and Saturday, May 26, 9 - 4. Old trunks La-z-boy chair, dishes, lamps, tools, trailer box, clothes, something for everyone. 21p

GOSPEL SINGING
At Iroquois United Church, "The Torchmen" of St. Catherines. A top rated gospel singing group on June 10, 1990 at 7:30 p.m. Single admission $3, family $8. 21-23c

50TH ANNIVERSARY
50th anniversary celebration for Ralph and Anna DeJong. An open house is planned for Friday, May 25 from 8-10 p.m. at the Matilda Hall. Relatives, friends and neighbours welcome. Best wishes only. 20-21p

COMING EVENTS

SUMMER GETAWAYS OFFERED BY DUNDAS TOURS
June 15 through June 18 - Wheeling, West Virginia, with entertainer Marie Osmond. Tour also includes fun at the Greyhound Races (Wheeling Downs), boat cruise, local sightseeing, shopping, four meals, and more. All for $339 p.p. (two to a room).
July 4 through July 21 - The Canadian West, including the Calgary Stampede and the Columbia Icefields as special features. $1,199 per person (2 to a room.
Call or visit our office on Carman Road (652-2005) to book one of these tours or for further information. 21-22c

WINCHESTER THEATRE
This Friday and Saturday, May 25 and 26 "Nuns on the Run" (P.G.) Starring Eric Idle and Robbie Coltrane. A carry on type show with two hoods hiding out in a nunnery. A story of the immaculate deception. 21c

YARD SALE
May 26, 9 a.m., Glen Becker. First house north of English's red barn. 21p

YARD SALE
Saturday, May 26, 8:30 to 4, Carman Road, Iroquois, north to 3rd concession, turn left ¼ mile. Desk, typewriter, toaster oven, pink satin (prom) gown, girl's dresser. Many baby and household items. 21p

YARD SALE
Saturday and Sunday, May 26 and 27, 9 to 4., 6 miles east of Elma. Follow signs. Men's, ladies' and children's clothing, and household items, good condition. 21p

PANCAKE BREAKFAST
Sponsored by the Parents Committee for Brownies, Guides and Pathfinders. Saturday, June 2, 8 a.m. to 11 a.m. at the Morrisburg Civic Centre. Admission: adults $3; children under 12 $1.50. 21-22p

CHAMBER AND BIA JOINT MEETING
Joint meeting of the Chamber of Commerce and BIA to discuss and update plans of phase II of "Downtown Mainstreet" and other mutual concerns May 28, 7:30 p.m. in the Council Chambers at the Civic Centre. All interested parties invited. 21c

MIXED PARTY
In honour of Dave Cherry and Terry Lantz Sat., June 2, Iroquois Civic Centre. 9 p.m. - 1 a.m. $3.50 per person. $6 per couple. 21-22c

SUPPORT GROUP MEETING
For parents of children with special needs Monday, May 28, 7:30 p.m., Stampville Public School.

FISHING DERBY
$1,000 in prizes. Nation River Anglers Annual Walleye and Pike Derby, Sat., May 26 and Sun., May 27. Weighin at Connaught Rod and Gun Club on Saturday from 5 - 7 p.m. and Sun. from 5 - 6 p.m. (final weighin). Size limit on Walleye minimum 14". Non-members $10. Derby ticket for 2 days. Fish fry on Saturday night, 7 p.m. Everyone welcome. Must be present to weighin your own fish. Categories 1st, 2nd, and 3rd Walleye and Pike. One prize per category per fisherman. For memberships or derby tickets call Stephen Dillabough 448-2254, Doug Hess 448-3009, or Barry Elliott 448-2285. 21p

50TH ANNIVERSARY
Donald and Norma Shaver, Ingleside will quietly celebrate their 50th wedding anniversary on June 12. They were married at the bride's home in Gallingertown in 1940 by Rev. J.B. Howe. 21p

COMING EVENTS

PUBLIC AWARENESS EVENING
"Somebody Cares" public awareness evening at the Cardinal and District Resource Centre, 190 New St., Cardinal, Tues., May 29 at 7:30 p.m. Come and view the newly produced video "Somebody Cares," and learn about domestic violence. 21p

COUNTY MUSIC JAMBOREE
The 6th Annual Country Music Jamboree in the aid of the Winchester Boy Scouts featuring Dan Paul Rodgers, Rick and Val, Bruce Golden and Andy Langley, Winchester Community Centre, Saturday, June 2 from 8 p.m. until 1 a.m. Admission $10. For tickets call 774-6115 or 774-2931. 21-22c

UPPER CANADA CAMPGROUND
UPPER CANADA RD. & HWY. 401
EXIT #548 NORTH, MORRISBURG
543-2201
It's Mystery Weekend!
Join Us!
Activities, Wagon Rides, Paddle Boats and a Recreation Program for your enjoyment!

FOR RENT

FOR RENT—Storage space. Phone 543-4154. 16tfc

FOR RENT—Rooms available by the month at the Lamplighter Motel. Contact the Loyalist Hotel, 543-2932. 17tfc

FOR RENT—South Mountain, 2 and 1 bedroom apts. available. Totally renovated. Rent from $300 monthly. Phone 989-2621 or 830-8149. 21-22c

BINGO

WEEKLY BINGO
At Riverside Recreation Hall sponsored by Morrisburg Jr. B Lions. 10 games at $15. 5 games at $20. 3 special games, $50 each. Special 50/50 games. Bonanza pays 60 per cent. Winner take all jackpot, $300. Consolation, $60. Jackpot starts at 50 numbers. Everyone welcome. 8tfc

WEEKLY BINGO
Every Thursday night Matilda Hall, Dixons Corners. $300 jackpot minimum goes every week. Bonanza. Doors open at 6 p.m. Games start at 7 p.m. Sponsored by Iroquois Matilda Lions Club. 5tfc

WEEKLY BINGO
Sponsored by the Morrisburg and District Lions Club every Wednesday at 7:30 p.m. at the Morrisburg Civic Centre. 20 regular games, 3 specials, 4 50/50 games, bonanza and $500. Jackpot starting at 50 numbers with $100 consolation. Sorry - no admission under 16 years of age. 3-52p

WEEKLY BINGO
Changes in Monday night bingo at Riverside Heights. New door prizes. 10 games at $15. 5 games at $20. 3 special games, $50 each. Special 50/50 games. Bonanza pays 60 per cent. Winner take all jackpot, $300. Consolation, $60. Jackpot starts at 50 numbers. Everyone welcome. 6tfc

WEEKLY BINGO
Williamsburg Branch Royal Canadian Legion will sponsor a bingo at Bouck's Hill Legion Hall every Tuesday at 7:30pm. 41tfc

WORK WANTED

WORK WANTED—Experienced mature babysitter has opening for 1 or 2 children. Child orientated atmosphere. Call 543-3400 anytime. 20-21p

WORK WANTED—Mature caregiver willing to babysit in own home. I'm living in the Williamsburg area. Please phone at 535-2928. 19-21p

HELP WANTED

HELP WANTED—K & W Restaurant, Iroquois, requires person to wait on tables. Must be 18 years or older. Phone 652-4021. 19tfc

HELP WANTED—At Food Concession - Chrysler Beach. Preparation and serving of fast food. Weekends and summer employment. Call 1-525-3235 after 6 p.m. Ask for Joy or Marion. 19-21p

HELP WANTED—Full-time cook and part-time bartender. Excellent wages. Sidewinders Roadhouse, 535-2881. 20-21p

STUDENT HELP WANTED—The Morrisburg Chamber of Commerce invites students to apply for a ten week summer job at the Tourist Information Booth in the village. The successful applicant must be available the week of June 24th. To apply, please send a resume to "Information Booth Committee, Box 235, Morrisburg, Ontario, K0C 1X0" by May 30th. 21c

HELP WANTED—Babysitter - mother's helper wanted for summer months. Two afternoons a week plus most Saturdays and Sundays aboard sailboat. Must like children and be a good swimmer. Call 543-3817. 21p

HELP WANTED—Experienced presser needed. Apply in person at Seaway Dry Cleaners, Morrisburg Shopping Plaza, Monday to Friday, 8 a.m. to 6 p.m. 21-22c

HELP WANTED—Student for general maintenance, grass trimming, pool maintenance. Apply in person to Paquin Park Motel. 21c

HELP WANTED—Positions open. Weagant Farm Supplies has positions available for immediate employment. Apply in person at Hwy. 43, 5 miles west of Winchester for either of the following: **Truck Driver, Class A/Z** - Licenced truck driver required for local and some long distance delivering; full-time employment; knowledge of the local area and farm background is preferable. **Machine Assembly Person** - Candidate will be required to assemble and pre-run new equipment, reconditioned used equipment and general yard work. Position can lead to mechanic apprenticeship training. Mechanical appitude, hand tools and farm background are preferred. 21c

SERVICES

SERVICES
Cedar hedges and trees. All work guaranteed. Call Tom Cassell 543-3879. 20-21p

Tree Trimming & Removal
FREE ESTIMATES
Tel: 543-3427
AFTER 5 P.M.
15tfc

HOUSEHOLD MOVERS
LICENSED & INSURED
543-2523

WANTED

SUMMER DARTS
Wanted - men dart players to play in a In-House Single's Dart League to start May 31. For further information call Glen Adams at 652-2049. 21p

TRANSPORT DRIVERS NEEDED
Now is the time to train for your Class "A" licence. For pre-screening interview and job placement information contact Merv Orr's Transport Driver Training. 1-800-265-3559. 2415 Holly Lane, Suite 200, Ottawa. 17tfc

WANTED TO RENT—2 bedroom, kitchen, living room, ground floor apt. in Morrisburg required to rent for senior citizens on July 1, 1990. Good basement and some outside storage space preferred. Please call 535-2863. 20-22p

WANTED TO RENT—3 bedroom home in Morrisburg for July or August 1st. Phone 543-4312. 20-21p

NOTICE

NOTICE TO CREDITORS AND OTHERS
ALL persons having claims against the Estate of IRIS E. McCONKEY, late of 71 Church Street, Morrisburg, Ontario, Housewife, who died on or about the 29th day of March, 1990 are hereby notified to send particulars of the same to the undersigned on or before the 21st day of June, 1990 after which date the estate will be distributed with regard only to the claims of which the undersigned shall then have notice and the undersigned will not be liable to any person whose claims they shall not then have notice.
DATED this 22nd day of May, A.D. 1990.
GORRELL, GRENKIE,
LEROY & REMILLARD
Box 820, Morrisburg
Ontario K0C 1X0
Solicitors for the Executors 21-23c

PETER KENNEDY
CABINET MAKER
CUSTOM FURNITURE
CABINETS
REPAIRS & REFINISHING
543-2373

WANTED TO BUY

WANTED—Good used tractor, 35 to 40 horse with a front-end loader. Phone 535-2983. 21c

WANTED — Scrap autos. Call collect 534-2096. Free pickup - fair prices paid. 18-21c

CALF RECEIVING DATES AT
MUTUAL PRODUCTS RESEARCH FARM
Lightning St., Williamsburg
CALVES REQUIRED EVERY TUESDAY DURING MAY

CARD OF THANKS

SERVISS—I would like to thank all my friends, relatives and neighbours for their cards and visits while I was a patient in the hospital. To my daughter-in-law Helen for taking me to the hospital and bringing me home. A very special thank you to my friend Nellie for all her help since my return home. These kindnesses shall always be remembered. God bless you.
—Mae Serviss 21p

PIONEER CORNER CRAFT CO-OP
Now Open For The 9th Season
On Weekends Only Until Mid-June
Hours: 10 a.m. to 5 p.m.
Open 5 Days A Week
Mid-June To Labour Day
21c **937-4595**

NORGAARD DRY WALL AND PAINTING
INTERIOR AND EXTERIOR PAINTING
REPAIR AND REFINISHING
FREE ESTIMATES
BEN NORGAARD
652-4906
any time
11.tfc

TOONDERS LANDSCAPE COMPANY
John & Debra Toonders
Specialists In All Aspects Of
LANDSCAPE CONSTRUCTION
INTERLOCKING STONE
AUTOMATIC LAWN SPRINKLERS
TEL: (613) 535-2681
P.O. BOX 116, WILLIAMSBURG, ONTARIO K0C 2H0

Ken MacPherson OR **Cathy Dykstra**
P.O. Box 1420, Morrisburg, Ontario K0C 1X0
- Lawn Mowing
- Garden Tilling
- Lawn Rolling
- Bush Hogging
- Loader Work
- Post Hole Digging
- Lawn & Driveway Sweeping
- Flail Mowing
- Small Backhoe

Tel: 543-3355

IREBALL AUTOMATICS INC.
AUTOMATIC & STANDARD TRANSMISSION REPAIRS
Specializing in Computerized Transmissions with Over Drive and Front Wheel Drive
R.R. 3 WILLIAMSBURG, ONT., K0C 2H0 TEL: 535-2112

THE HARTFORD RETIREMENT CENTRE

requires

A REGISTERED NURSE, PART TIME
A GUEST ATTENTANT, PART TIME

Individuals who have successfully completed a health care aid course **or** have experience working with the elderly in a care giving capacity.

For further information contact:

MRS. BARBARA PLUMB
3 Fifth Street West
Morrisburg, Ontario K0C 1X0
Telephone: 543-3984

21c

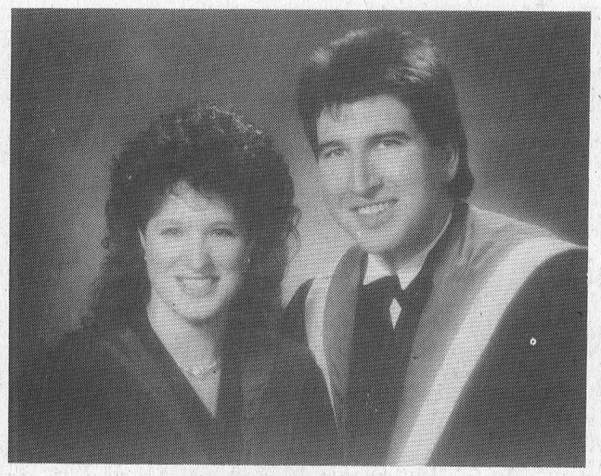

Forthcoming Marriage

Fred and Marcella Laforge of Riverside Heights take great pleasure in announcing the forthcoming marriage of their daughter Renée to Shaun Crowe, son of Milo and Patricia Crowe of Sydney, Nova Scotia. Wedding to take place on Friday, June 8th, 1990 at St. Mary's Church,Morrisburg. 21p



50th Wedding Anniversary

The Family of Keith and Velma Fisher invite friends to an Open House honoring their 50th Anniversary, Saturday, June 2nd from 2 to 6 p.m. at St. John's Anglican Church Hall, Lakeview Dr., Iroquois. Best Wishes Only Please. 21-22p

SWIMMING LESSONS IN IROQUOIS

REGISTRATION

Friday, June 1 – 6 p.m. to 9 p.m.
Saturday, June 2 – 9 a.m. to 2 p.m.
at **IROQUOIS CIVIC CENTRE**
Rates: $25.00 per child
$60.00 per family (3 or more)
Late: $35.00 per child
$70.00 per family (3 or more)

21-22c

JOHN A. ALLISON REAL ESTATE BROKER

Morrisburg Plaza **543-3717**

Just North of Morrisburg, on the Deeks Rd. Modern 3+ bedroom bungalow, situated on approx. 40 acres. Detached 2 car garage. Well maintained property, with lots of extras. Asking $116,900. (5322)

COYLE DRIVE – west of Mariatown. Attractive, well maintained 3+ bedroom bungalow, with attached garage, finished basement. Lot 100 x 269. Excellent family home, with over 1400 sq. ft. living area. Reduced to $135,000. (5307) MLS

NEW CONSTRUCTION – Savor Rd. Three bedroom brick bungalow, on large lot, with good view of the St. Lawrence. Kitchen, dining room, living room. Main floor laundry. Full basement with large cold room. In an area of new homes. Asking $139,500. Plans at listing office. (5313)

MUST BE SOLD!! Older two storey home, four bedrooms, situated on a large lot on the Shannette Rd., north of Morrisburg. Good, quiet location. Some renovations completed. Asking $49,500. (5295) MLS

INCOME / INVESTMENT OPPORTUNITIES

Louden Terrace, Morrisburg – Semi-detached brick duplex, with 3 bedrooms per side. Ideal for owner occupancy one side. Good rental income. Asking $117,900. (5315)

First St., Morrisburg – Older, two storey, semidetached brick building, well maintained and ideally located. Individual services. Asking $108,900. (5245)

LOOKING FOR LAND, RURAL PROPERTY, RENTAL ACCOMMODATION? Call us to discuss all your Real Estate needs!

Sales Representatives

John A. Allison ..... 657-3285 Carol Richer 543-3556
Dale Beckstead ..... 652-4396 Frank Bickerdike 652-2557
Tom Morrow ..... 543-4200 Peter Van Veen 543-2097

MORRISBURG 2ND VILLAGE PICNIC

Persons interested in helping with Morrisburg's 2nd Village Picnic slated for Sunday, July 22nd are asked to meet at the Morrisburg Golf Club on Wednesday, May 23rd at 7 p.m.

ROYAL VIDEO SOUND

493 MAIN STREET
WINCHESTER, ONTARIO

Special!

ALL CASSETTES $6.99

ALL RECORDS $3.99

ACROSS FROM THE COUNTRY BOY

NOTICE

JOINT MEETING
OF THE
CHAMBER OF COMMERCE
AND
MORRISBURG B.I.A.

To discuss and update plans of Phase II of "Downtown Mainstreet" and other mutual concerns.

MONDAY, MAY 28, 7:30 P.M.
COUNCIL CHAMBERS - CIVIC CENTRE

21c All Interested Parties Invited

VILLAGE OF IROQUOIS

NOTICE

TENDER FOR H.L. 4 PAVING MIX
APPROXIMATELY 1800 TONS
70 TONS PATCHING

SEALED TENDERS plainly marked as to contents will be received by the undersigned up to 4:00 p.m. on **June 8, 1990** for the paving and patching of Village Streets specified by the road superintendent.

Work to be completed by June 29, 1990. Tenders to be submitted on Village Tender Forms which are available at the office of the undersigned.

Lowest or any tender not necessarily accepted.

E. A. MARLIN, A.M.C.T.
Clerk-Treasurer
P.O. Box 249
Iroquois, Ontario K0E 1K0
613-652-4422

21-22c

ONTARIO GOVERNMENT TENDER

NOTICE TO EQUIPMENT OWNERS

TENDER #9-90-28

WINTER MAINTENANCE
1990/91 and 1991/92

Sealed tenders on forms supplied by the Ministry will be received by the District Engineer until 1:30 p.m., Local Time,

WEDNESDAY, JUNE 13, 1990

The following SNOW PLOW TRUCKS are required with operator. Trucks shall be equipped with a front-mounted 9 foot wide one-way snowplow and a side-mounted 12 foot long snowplow wing and dump box.

G.V.W. requirements:
Tandem Rear Axle Truck — 20,500 kg
Single Rear Axle Truck — 13,600 kg

One (1) truck is required for each of the following locations:

Hazeldean, Carleton Place, Almonte, Morrisburg and North Gower.

Two (2) trucks are required for the following location:

Summerstown

Specifications, information to bidders, tender forms and envelopes may be obtained in person from District Supply, 530 Tremblay Road, Ottawa, M.T.O., P.O. Box 9530 Terminal, Ottawa, K1G 0E4 or by telephoning (613) 745-6841.

Lowest or any tender not necessarily accepte

Ontario Ministry of Transportation William Wrye, Minister / Ministère des Transports William Wrye

THOM REALTY LIMITED REALTOR

MORRISBURG SHOPPING CENTRE **543-3598**

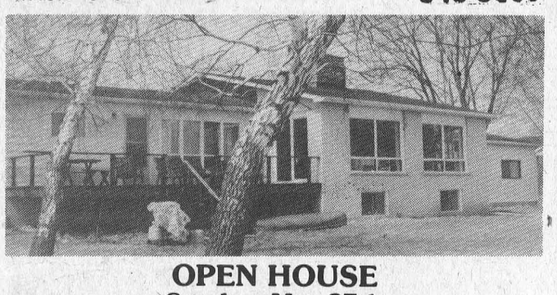

OPEN HOUSE
Sunday, May 27th
Location: 51 Wildbruck Drive
AULT ISLAND

AULT ISLAND – Two plus one bedroom raised bungalow featuring living room and dining area with cathedral ceiling, double open stone fireplace situate in the centre and patio door to sun deck. Large windows to the south giving a panoramic view of the St. Lawrence River. In-law suite with living room and kitchen combined, one bedroom and 4 pc. bath. Attached garage converted to summer guest room. Detached 2 car garage plus storage shed. Beautiful sandy beach. Asking $189,000.00

PICTURESQUE CREEK AND APPROXIMATELY 8 ACRES makes this property **A MUST TO SEE.** Two storey renovated older home featuring a living room with bay window, dining room 10' x 18', kitchen, family room plus three large bedrooms with lots of closet space and two full bathrooms. Asking $129,500.00

LOOKING FOR PRIVACY? HERE IT IS! 86 acres with some bush fronting on two roads, located just east of Highway #31 between Morrisburg and Williamsburg. All this for ONLY $31,000.00

MORRISBURG – Three bedroom brick bungalow featuring living room and dining area with fireplace, kitchen and bath on main floor. Basement apartment features a large living room with Franklin woodstove, kitchen, one bedroom and 3 pc. bath. This home located in a nice residential location and close to playground could ideally be converted to a single family dwelling. Asking $124,900.00

MORRISBURG – Two bedroom mobile home, spacious and well kept, features a living room 17' x 13', large kitchen 12' x 10'6" with separate dining area, enclosed front verandah, central air conditioning and paved driveway. ALSO INCLUDED are stove, refrigerator, washer, dryer, carpets, curtains and two storage sheds. REDUCED to $46,500.00

MORRISBURG – LAUNDROMAT – Business and equipment for only $10,500.00

RENTALS – Two commercial units available in Morrisburg Shopping Centre.

Karen W. Gorrell — Broker — **Res: 543-3195**
Gordon W. Thom – Associate Broker — **Res: 543-2585**
John H. Miller — Sales Representative — **Res: 543-3195**
Charles Barkley — Sales Representative — **Res: 448-3660**

gloria FOOT REAL ESTATE BROKER



We'll Make It Easy!

When you move into this 3 BDR. raised bungalow, you can relax and enjoy summer, with your in-ground pool, comfortable family room and much more. An assumable first mortgage ($71,000.00) and an available second mortgage, both at low interest rates (to qualified purchasers), will make buying this home a "breeze". Immediate possession. Only $110,000.

Tel: 543-3398
East End Promenade, Morrisburg, Ontario
Gloria Foot, Broker; Wray Foot, Associate Broker - 543-3364

Sales Representatives

MORRISBURG – ART CARKNER 543-3300
IROQUOIS – KEN KIRKBY 652-4687
INGLESIDE – SUSAN McMARTIN 537-8579

BOOTH

Grant Booth Real Estate Broker

GRANT BOOTH REAL ESTATE
SOUTH MOUNTAIN
989-2636
IROQUOIS PLAZA
652-2181

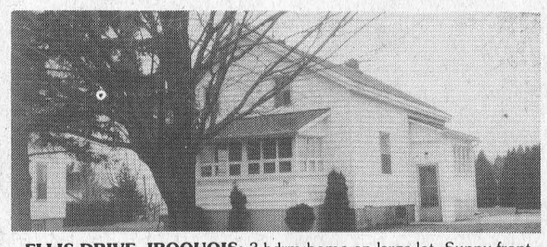

ELLIS DRIVE, IROQUOIS: 3 bdrm home on large lot. Sunny front and side porches, eat-in kitchen, double living room, 1½ baths, shade trees. All this for $59.000 (MLS)

DAVIS DRIVE, IROQUOIS: Close to the plaza is this well cared for 2 bdrm bungalow overlooking park. Hardwood floors, recent roof, paved drive. $69,200. (MLS)

CALDWELL DRIVE, IROQUOIS: This 3 bdrm home is an ideal starter home with eat-in kitchen, 2 bedrooms on main level, basement workshop and nice yard: $69,900. (MLS)

NEW LISTING – BROUSEVILLE: 2 bdrm mobile home with small acreage/fencing and outbuildings suitable for livestock. A mini hobby farm for $45,900! (MLS)

IROQUOIS PLAZA: Two adjacent units each 400 sq. ft. Super visible corner location with park-like setting at door. Recent roof, doors and attic insulation. $35,000 each or $60,000 for both. **Grant Booth,** Broker, **1-989-2636** anytime.

JACQUES E. ASSELIN
Sales Rep
Office: 652-2181 or **Home: 652-2246**

TOWNSHIP OF WILLIAMSBURG

REQUIRES A

Truck Driver/Equipment Operator/Labourer

The Township of Williamsburg requires a full time truck driver/equipment operator/labourer for the Roads Department.

Applicants are requested to submit a confidential resume, detailing background, education, employment history and other relevant particulars. An 'A-Z' valid Ontario licence is required.

Applications will be accepted by the undersigned at the Clerk's Office until 12 o'clock noon, June 8, 1990.

Hugh Garlough
Road Superintendent
Tel: 543-2738

21-22c

VILLAGE OF MORRISBURG

NOTICE

GARBAGE COLLECTION DAYS

Effective May 28, 1990, there will be a **SPECIAL** residential pick-up of **leaves, brush and cardboard every MONDAY** during the summer months. Materials must be secured in bundles, boxes or bags and all brush must be cut in lengths no longer than **four feet** and be properly tied. **NO RESIDENTIAL GARBAGE** will be picked up on Monday. Please do not put leaves, brush or cardboard out with domestic garbage on Thursday.

SUMMARY OF RESIDENTIAL GARBAGE DAYS
Monday: Leaves, brush, cardboard
Thursday: Recyclables
Thursday: Domestic
(12:01 a.m. - 4:00 p.m.)

CLARE VAN ALLEN
Superintendent of Public Works

SECRETARY

We are a progressive firm looking for an energ people-oriented person to fill the position of S in our Morrisburg office.

Experience using Word Perfect would be a asset. Remuneration will be commensurate qualifications and experience.

If you are interested in this position, please reply fidence to:

SECRETARY
P.O. Box 891
Morrisburg, Ontario K0C 1X0

The Dundas County Association For The Mentally Retarded

EXECUTIVE SECRETA

The Dundas County Association for the Men tarded is accepting applications for a contract p Executive Secretary (8-9 months).

Qualifications: A college diploma in Secr good communication skills and ability to re to developmentally handicapped individuals.

Please submit resume by June 1, 1990 to: S **D.C.A.M.R., P.O. Box 678, Morrisburg, K0C 1X0.**



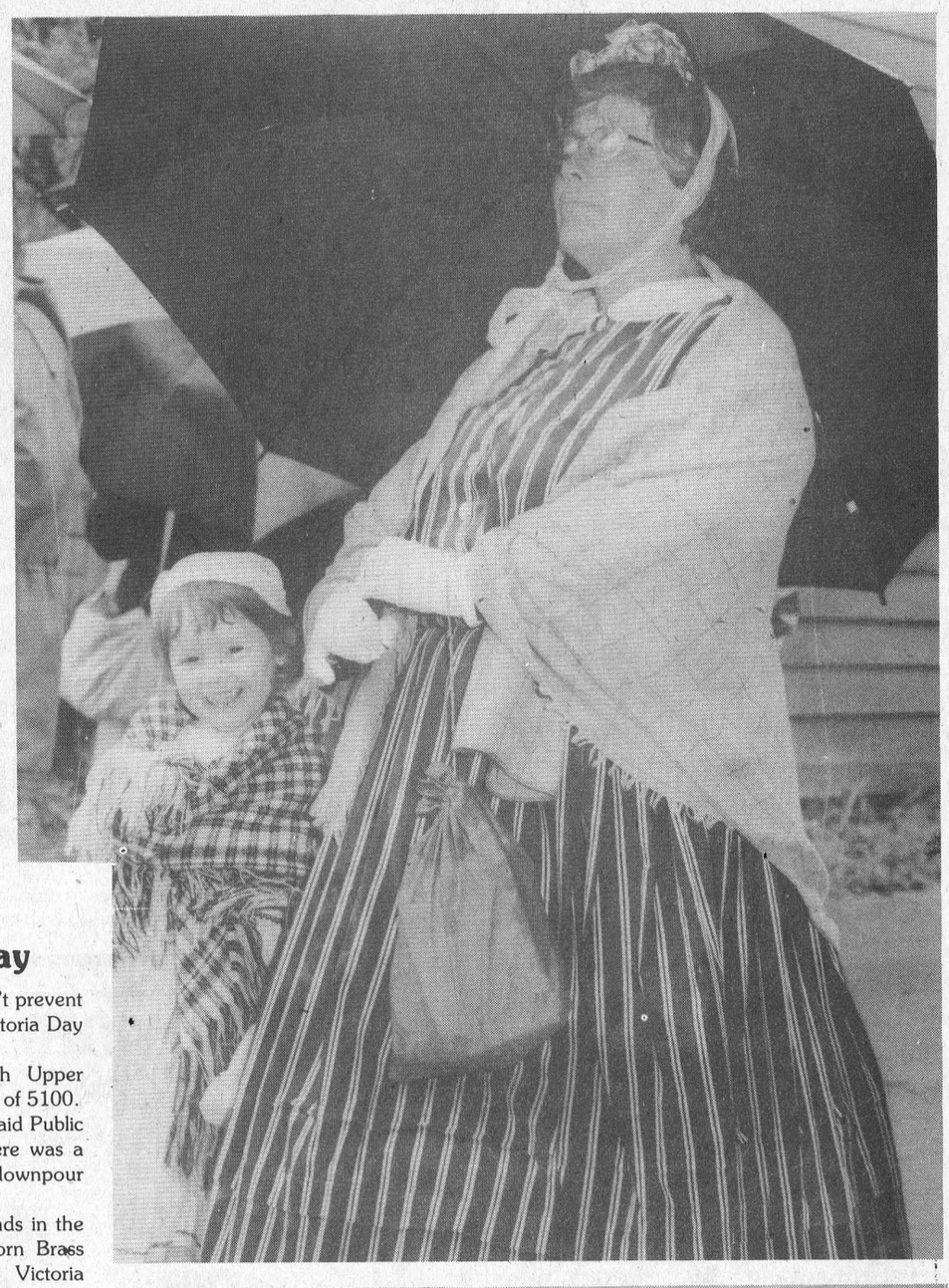

Upper Canada Village celebrates Queen's birthday

MORRISBURG—Cloudy weather and showers didn't prevent the crowds from enjoying the weekend's Queen Victoria Day celebrations.

On Sunday, 3,175 spectators passed through Upper Canada gates, almost 1920 less than last year's total of 5100.

"We lost about 1,000 people through the rain," said Public Relations Officer Gabriele Thomas. She added there was a steady stream of visitors until 3:00 p.m. when the downpour started.

Events included a militia muster at the fair grounds in the morning, and a concert by the Dodsworth Saxhorn Brass Band of Detroit, U.S.A. with solos by singer Victoria Meredith of London, Ontario, pictured at middle left.

The highlight of the day was a noon parade complete with flags, brass band, fire company, temperance demonstrators and vehicles, to be followed by a hilarious pumping trial of the Villages "brand New" 1858 fire engine, donated by its former owner, the City of Brockville, and shown at top left, and bottom center.

During the trial, a number of firemen became soaked by spray from leaking couplings.

A visit by the firemen to the tavern was followed by a temperance meeting and demonstration, children's games in the fairgrounds, and a band recital in Cook's Yard which was later transferred to a shed because of the pouring rain.

Temperance movement leader Mistress Jeacle and young Miranda Glenn are pictured listening to the concert at top right, with young interpreters Branden Laframboise and Philip Pietersma (left to right) at right middle.

Gary Mallon is driving a one-horse cart, pulled by the dapple gray, pictured at bottom left.

During a Massachusetts-style ball game between the Reporters' Club and the Firemen's Club, at bottom right, the media emerged the winners, gaining a 19-6 victory, thus reversing their fortunes from the previous year.

CATHERINE THOMPSON
Leader staff

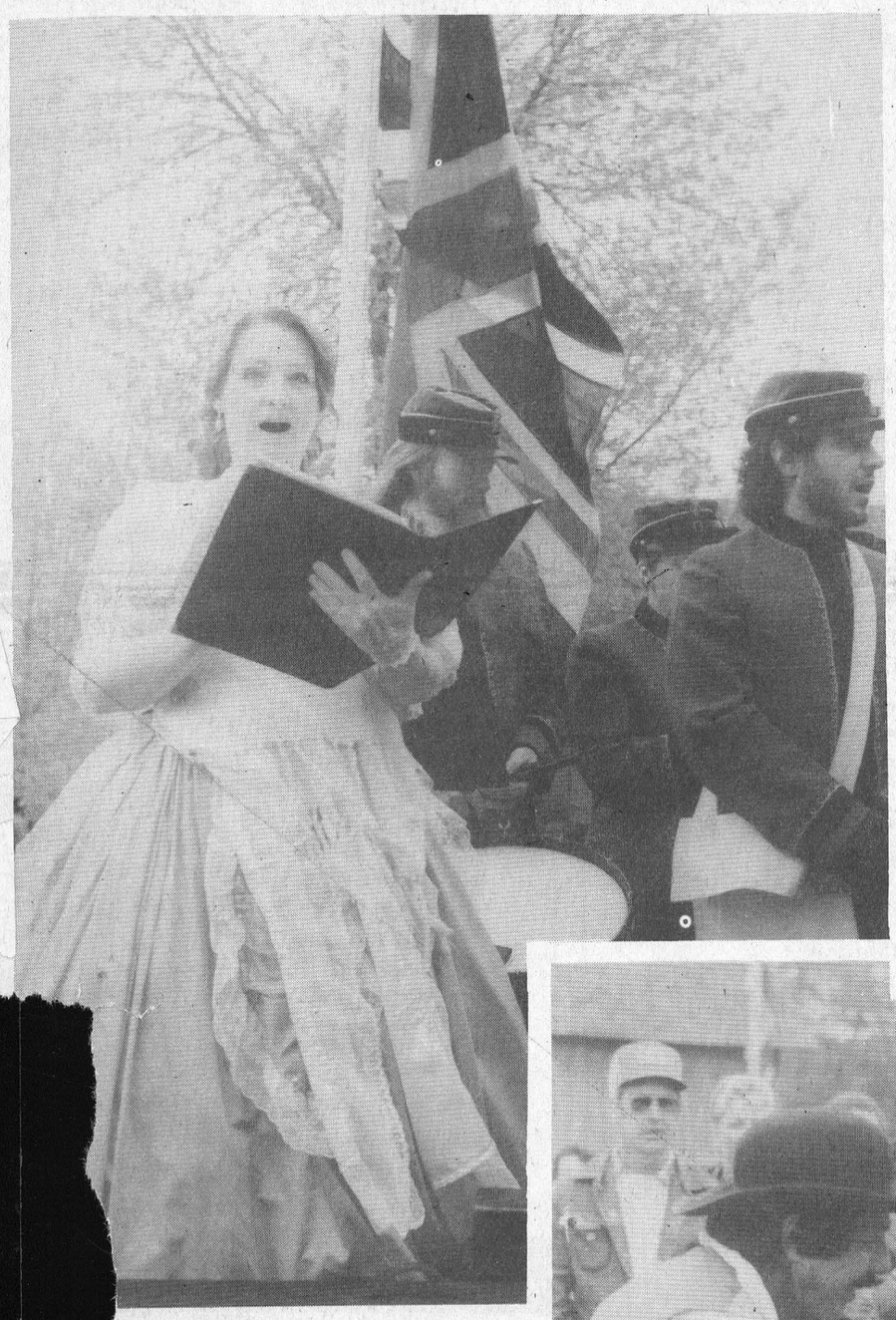



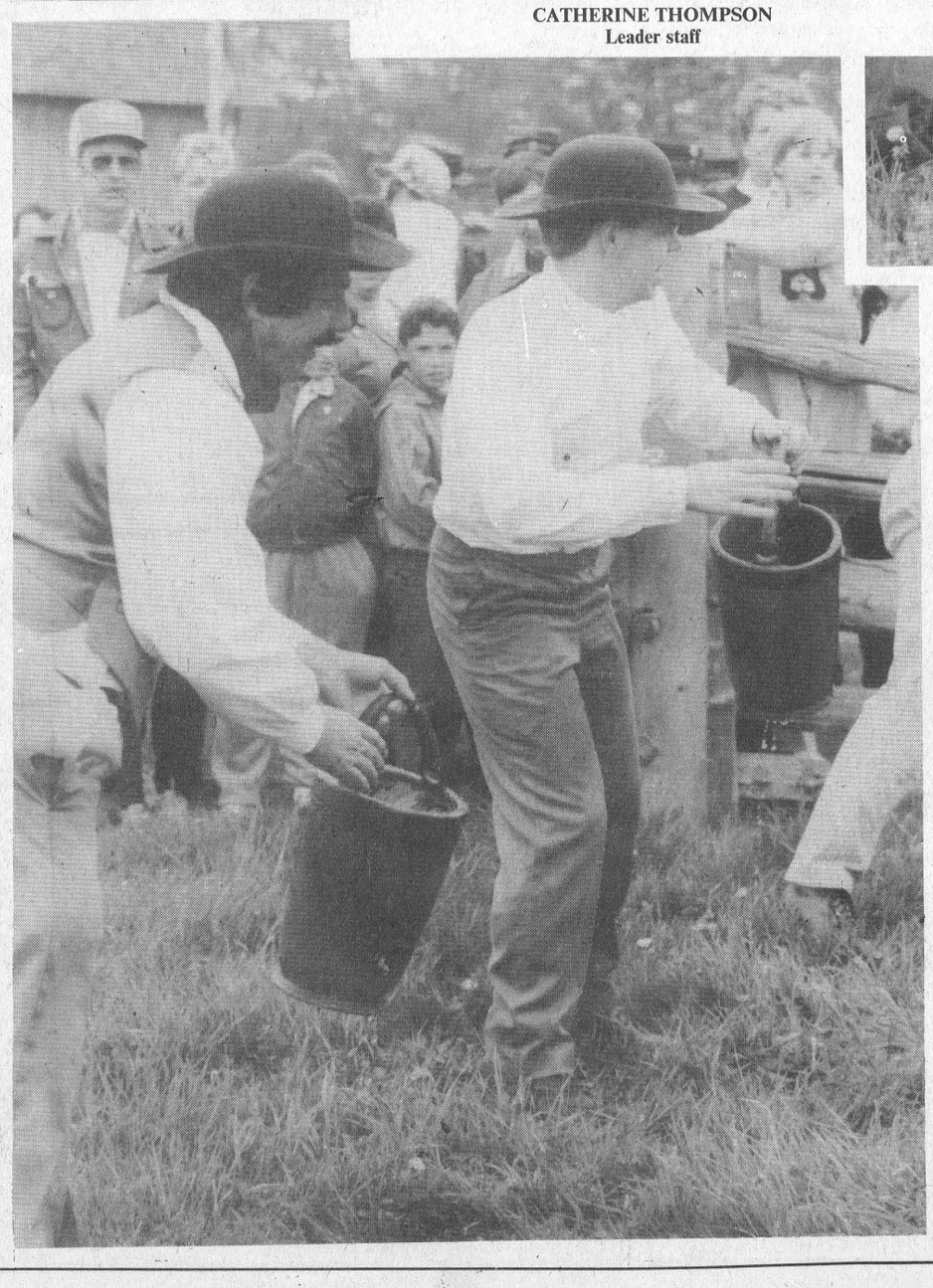



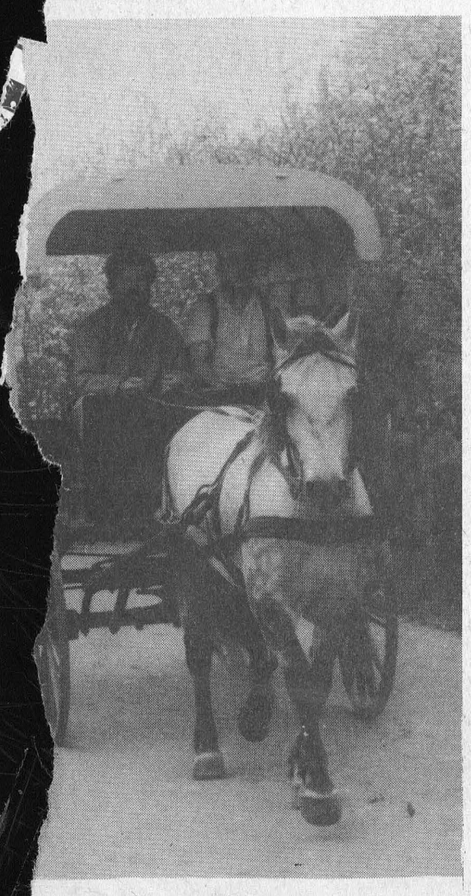

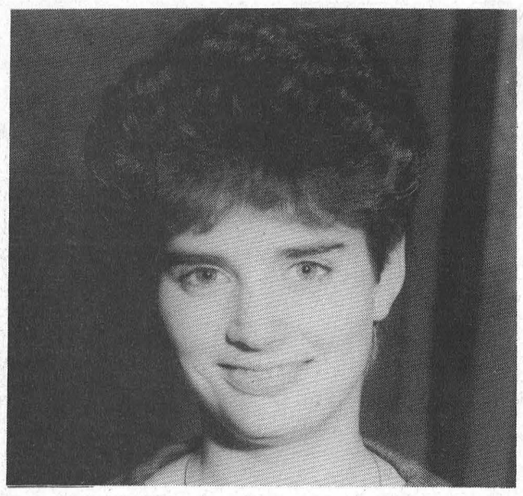

New Reporter

Meet the newest member of the Leader staff, Kim Toshack, who joined us May 7, having spent a one-month placement period at the Brockville Recorder and Times. Kim is a life-long resident of Prescott, Ontario, graduating in 1988 from South Grenville High School. On June 8, 1990, she graduated from a two-year course in Print Journalism at Loyalist College, Belleville.

For four municipalities

Recreation consultant extends interview invitations

CATHERINE THOMPSON
Leader staff

IROQUOIS—With 20 recreational master plans already under his belt, consultant Kim McCuaig of Sesquaig Limited believes ideas from the people are the most interesting source of guidance for planning.

"And the people who submit ideas don't allow you to shelve them," he told a public meeting here Tuesday.

Whatever your favorite pastime, the consultants who are doing a recreational master plan in South Dundas would like residents to dream a little about recreational programs and facilities they would like to see.

"Even if it seems a little wild, we want to hear. Give us a clue," McCuaig said.

"We want to meet with anyone and any group involved in recreation," he added.

The firm is inviting individuals or lead members of groups interested in recreation for personal interviews to be held in the four local municipal offices, and arranged by contacting the clerk.

Meetings for residents in Williamsburg Township and Morrisburg, will be held on May 30 from 4 to 9 p.m. and for those in Iroquois and Matilda Township on June 4 from 4 to 9 p.m.

McCuaig added the study should be described as a developmental study similar to a road map "to guide you in programs and facilities," rather than a master plan.

There may be many recommendations resulting when the study is completed in November, or one recommendation may emerge from the total, and the final part will be implementation.

Study to tie with ongoing reports

McCuaig assured the group the recreation study would mesh with the waterfront development study, a business improvement study, and an official plan now underway in Iroquois.

Other current studies include a revision of the Matilda official plan, now underway, and the South Dundas economic report completed in 1989 by Totten, Sims and Hubicki.

"Recreational doesn't necessarily have to be divided by boundaries. There are many recreational purposes that have a great advantage if they're not divided by boundaries," McCuaig explained.

"I think it's great for communities to share things" said Joan Zandbergen a Matilda resident. "For a long time they've been thinking bike paths, and cross-country ski trails.

McCuaig said people shouldn't zero in on one item at this stage of the study, but think of the kinds of things they would like to do for recreation. For example, if everybody wants to swim, a pool in a multi-use facility may be the answer.

Discussion focusses on swimming pool

Jennie McCourt, a Morrisburg resident, noted that at a previous meeting on recreation held in 1988, two-thirds of the organizations had favored a swimming pool.

And 68 percent of those who answered a questionnaire favored an indoor swimming pook added Matilda Councillor Mike Ault.

Discussion then focussed on whether operating a pool was financially feasible.

McCuaig stated the relative operating costs of new pools are less than older pools, and the building itself presents opportunities. "But many times it just tends to be a drain on finances, no pun intended."

"The cost will enter into it. The group effort is a good path, because with four municipalities, there's more money to cover a major project," added Ed Thompson, Iroquois' deputy-reeve.

"We may get something like this eventually. It's too early to tell. It's judgment of the four municipalities," McCuaig explained.

Morrisburg resident Doug Martin warned that with the addition of a building and integrated swimming pool, recreation may change from a volunteer system to a paid recreational structure, and be less accessible for most people.

McCuaig answered this wasn't always the case, citing the example of the City of Nepean which has a highly structured recreational organization. "There is a higher percentage of volunteers than you have."
than you have."

He said relying wholly on volunteers to fulfill all activities may result in eventual failure of some programs through the burn-out of those responsible.

Nevertheless, he agreed volunteers are "the backbone of recreational system. If you just pay people, the programs break down."

"There's nothing more recreational than volunteering," Ault added.

McCuaig stated although there aren't many example of communities working together to develop a joint program, and sometimes one community is left to handle the management structure, "the bulk respond to the community."

British Columbia with its sparser population in particular has success stories, where some communities have developed a joint project, while still maintaining the volunteer activities like ball diamonds.

Lessons to begin July 3

Swimming instructors hired for summer

MORRISBURG—Despite the poor weather Morrisburg residents have endured, the time is coming for families to register for swimming lessons.

Although registration will not take place until the last weekend in June, an experienced staff has already been hired.

Isabelle Farlinger, 20, will take the position of supervisor. Farlinger, who was the supervisor in Morrisburg last year, has been teaching for five years. She has taken courses in Morrisburg, Cornwall and Ottawa.

Farlinger has recently completed her first year at McMaster University where she is taking her Bachelor of Physical Education. While at school, she taught a Saturday morning swimming program, taught Red Cross and all colours, worked with the mentally handicapped and did lifeguarding.

Ed Morrell, 17, will fit the bill of instructor. Morrell, who attends Seaway District High School, has passed his National Life Savers program, his Royal Life Instructors, his Red Cross and knows CPR.

Morrell also has his Red Cross Leaders course, his Bronze Cross and his Medallion. He has been swimming for over 13 years.

Also enlisted to work at the beach this year is Linda Magee, 16, a student at Seaway District High School as well.

Magee has passed her Bronze Cross, her National Lifeguard Service and her Senior Resuscitation and Basic Rescuer, which includes CPR.

With Farlinger, Morrell and Magee hired, Morrisburg is prepared for its swimming season, which is to begin the first Tuesday in July.

Although the rate for lessons has not yet been set, it is expected to be approximately the same cost as last year.

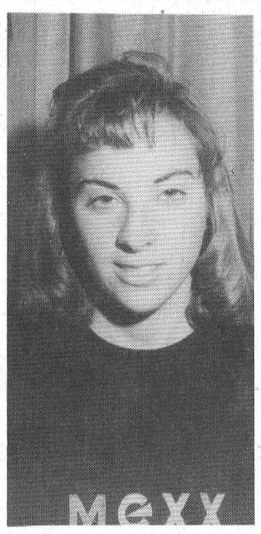

Isabelle Farlinger

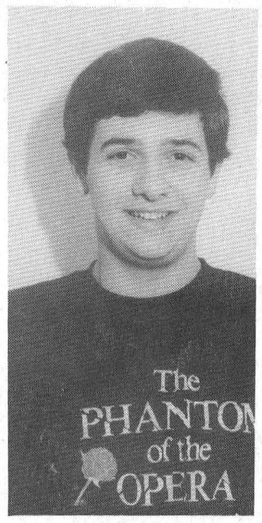

Ed Morrell



Linda Magee

The 19th Hole

MORRISBURG—The 1990 season is heading for the books as one of the coldest and wettest on record; little consolation for local golfers who were forced to spend the weekend in front of the television.

For the second consecutive year, the Morrisburg course has had to be closed due to wet conditions, and while we thought nothing could be worse than last year, this past weekend proved us wrong.

With the exception of Sunday, the course was closed all weekend and again Tuesday. Hopefully, we'll be in full swing later this week when we are supposed to see sunshine and the temperature is to be up to normal.

Naturally, the course will take several days to dry, and golfers are asked to please replace all divots and repair all ball marks on greens. All carts are to be kept 20 feet from the greens to protect these areas which are extremely wet.

For some reason, the ladies seem to be the ones who live right, and for the second consecutive week the sun was shining for ladies' night.

Last Tuesday, the evening was sponsored by Laurin/Laurin. A total of 68 ladies participated with Barb Sheridan claiming the top prize with a 50 in A flight.

Also coming in with a 50 was Ricki Cottrill for the low gross in B class, and Vicki Boivin won C with a 51. D low gross was claimed by Sharon Breyer with a 57, and D plus was won by Sandi Elliott with a 61 followed by Patti Lemaire with a 66.

Low net winners were: Carole Davies in B with a 32; Irma Mutchler in C with a 34; Connie Cinnamon in D with a 36.

The mystery prize winner was Pat McKeown who identified a loop turner and Dianna Bouchard was the draw winner.

Coming up next week, the ladies' evening is sponsored by Cook's Corner.

While the ladies are apparently living right, not so are the men who were totally rained out Thursday. Unfortunately for the club staff, only about 25 of the 96 men phoned to cancel their meal, and a dinner was prepared for the remaining 71. That meant a lot of food for the 36 who showed up.

Once again all members are asked to call and cancel before noon in order to avoid the problem of food going to waste.

Although the course was shut down Friday and Saturday, we did manage to open it for Sunday's opening best-ball tournament.

Unfortunately conditions were still bad, and only 28 people took part.

The two-person low gross was scored by Mitch and Jeff Cassell who combined for a 65. They were followed by Tim Smith and Mike Laurin with a 66 and David Cassell and Tim Patterson with a 67.

The draw for teams resulted in the team of David Casselman, Patterson, and Mitch and Jeff Cassell for the winning low net of 114.5.

Receiving prizes for the high net of the day were Brian McNairn and John Cottrill, who formed a team with Orval Delage and Ted Jarvis for a 127 net.

Nine hole winners were Donnie and Debbie Mabo with a 38 gross.

Coming up

Thursday, May 22 - Men's night sponsored by Beaver Dental.
Friday, May 23 - Gary Breyer Tournament. Number 1 tee closed at 12:45 for 1 p.m. teeoff, and will remain closed until all are off.
Ladder Tournament now underway. Couples still wanting to sign up can do so until the end of the month.
Saturday, June 9 - Anniversary Tournament. Registrations now being accepted at the snackbar. $16 per person. Golf dinner, prizes, dance. Barbecue pig. Payment must accompany registration. First 80 golfers accepted.

Among the Cedars

WILLIAMSBURG—Lea Anne Munro shot a 42 here Wednesday night to win a low gross at the Cedar Glen Golf Club's weekly ladies' night.

A few strokes back at 51 was Berneice Whitteker who claimed B class low gross honors, and a 56 from Thelma Cryderman gave her C class honors.

Theresa Masterson won D class with a 64, and X class went to Lorie Fawcett with a 68.

In the net department it was Glenna MacIntosh in A flight with a 35 net, and Laurie Van Hoof won B with a 32. C class low net went to Louise Beckinsale with a 36, D class to Judy Barkley with a low net of 38.5 and Carol Cummings won X class with a 44.

The high on the seventh hole went to Colette Hutten, while low putts went to Edie Cameron. The hidden scores were taken by Theresa Velt Kamp and Suzanne Chaulk.

On Thursday evening, the weekly men's night was rained out. However, the dinner was still held.

Coming up

Saturday, May 26 - Dr. M.W. Locke Memorial Tournament Tournament for men.
Sunday, May 27 - Men's and ladies' mixed two-ball.
Saturday, June 2 - Annual Cliff and Agnes Casselman Tournament for men, women and juniors.
Monday, June 4 - The first juniors' night.
Ladies' nights on Wednesdays continue, as does men's nights on Thursdays.
Club memberships are still available by registering at the clubhouse.

The Leader Sports

Stuyt hired as Upper Canada Campground recreational director

KIM TOSHACK
Leader staff

MORRISBURG—Jayne and Brian Cox, the new owners of Upper Canada Campground, have taken it into their own hands to entertain their guests. They have recently hired a recreation director.

Debbie Stuyt, 16, has been given the position. The grade 11 student from Riverside Heights attends school in Ottawa at Canterbury High School.

Stuyt, who is a member of her school drama club and has worked with the Upper Canada Playhouse, feels she is prepared to provide entertainment for everybody, not matter their age.

For the children there will be cartoons, crafts, ballons, skits, games, wagon rides and movies. Each weekend will hold a different theme, with staff wearing costumes to fit the topic. The costumes are being provided by a woman in Ingleside.

Wearing costumes will be nothing new for Stuyt, who previously worked at Upper Canada Village. She camps herself and says she loves kids.

The long weekend held a theme for Victoria Day. Other themes to come throughout the summer will include a mystery weekend, pirate days, circus weekend and a country and western weekend.

Stuyt has also arranged a prehistoric weekend, where children and their families can take a trip to Morrisburg's Prehistoric World.

Another weekend will involve a trip to Upper Canada Village.

"We're really in a good location," said Cox, "and we plan to use the other attractions in the area during our theme weekends."

With the summer just beginning, enthusiasm runs high, and with the aid of Brian and Jayne Cox, Stuyt plans to keep it that way.

"With every weekend holding a different theme, camping should be fun for everybody," Stuyt said. "I'm really excited."



Bring on the kids

Sixteen year old Debbie Stuyt of Riverside Heights clowns around on the new playground equipment at Upper Canada Campground. Stuyt will be taking on the position of recreational director at the camp and will undertake a number of different duties.
—Kim Toshack

Stuyt sits atop the new slide erected at Upper Canada Campground
— Kim Toshack photo

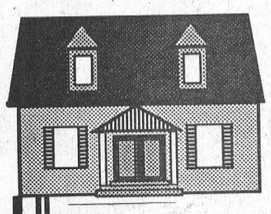

The logical solution for times like these.

WaterFurnace
Ground Source Heating & Cooling Systems

Heating and Cooling methods have always been traditional. Energy usage has followed a pattern of supply and demand, and we the people have paid the asking price.

But . . . ***WaterFurnace*** is changing the rules by using a renewable energy source called "The Earth" to provide you with heat in the winter and cooling in the summer and even hot water. Best of all . . . it's safe for the environment.

CALL NOW TO FIND OUT HOW YOU CAN RECEIVE UP TO A
$2000.00 REBATE
ON YOUR NEW INSTALLATION

CEF

EnerMark The Electricity People LOAN PLAN
FINANCED BY THE Scotiabank

ARTHUR THOM ELECTRIC LTD.
HWY. 31 535-2720 WILLIAMSBURG



Athletes push forward

Over 1,400 students from approximately 24 different schools participated in last Thursday's EOSSA track and field meet held at Grenville Christian College. Schools from as far west as Kingston and north to Ottawa, but excluding Ottawa, took part. Athletes from Seaway High School, North Dundas and South Grenville were there to represent this area. A number of events had to be rescheduled to different times throughout the day due to poor weather.

— Kim Toshack Photo

Robinson Landscaping

CALL 535-2461
Installation of TREES & SHRUBS
PATIO STONES
INTERLOCKING STONES
PLUS — SODDING & SEEDING
GROUND MAINTENANCE
TRIMMING OF SHRUBS, HEDGES & ORNAMENTAL TREES

CRAIG Packaging Limited

HELP WANTED

We are presently taking applications for our Corrugated Department:

MACHINE OPERATOR
LABOURER

No experience necessary — we will train.

Applications are being accepted between 7:00 a.m. and 4:00 p.m. Monday to Friday.

CRAIG PACKAGING LIMITED
Carman Rd. South, Iroquois, Ontario

19 Smiles ~~$12.99~~



Now only $9.99 with this ad!

- 1 – 8x10*
- 2 – 5x7's*
- 16 Wallets (2x1)*

Circle your calendar now for advertised date(s)!

19 Portraits Only $9.99!

Special includes one 8x10*, two 5x7's* and 16 Wallets (2x1)* on traditional blue background only (1 pose). One offer per family. Additional portraits of various poses will be available at reasonable prices. Customer satisfaction is guaranteed.

STEDMANS
Morrisburg Village Plaza

Fri., June 1, 10 a.m. - 8 p.m.
Sat., June 2, 10 a.m. - 5 p.m.
Call for appointment **543-2086**
$2.00 SITTING FEE PER PERSON

* PORTRAIT SIZES ARE APPROXIMATE.

Students qualify for regional meet

IROQUOIS—Three Seaway District High School students have qualified for Regionals following last Thursdays EOSSA track and field meet which was held at Grenville Christian College in Brockville.

Although it rained the entire day, Rhonda Beckstead ran a good race. She finished third in the midget girls' 200 metre race.

Talent was also visible in Nikki Easter, who finished fourth in the senior girls' 400 metre race, and Shawn Backes, who received fourth in the junior boys' shotput.

All qualifiers will travel to Ottawa this Friday where they will compete at the Terry Fox facilities in Moodie's Bay.

Morrisburg Figure Skating Club comes up with new executive

KIM TOSHACK
Leader staff

MORRISBURG—Following the May 6 meeting, the Morrisburg Figure Skating Club has come up with a new executive for the 1990-1991 season.

Taking over the position of president, previously held by Sandra Scott, will be Donna Crocker. Other members of the new executive include: Barbara Robertson, vice-president; Carole Warren, secretary; Joy Casselman, treasurer; Ruth Barsi, C.F.S.A. test chairperson; Sheila Lapier, Canfigureskate chairperson and Debbie Shaver, Canskate chairperson.

Other members include: Gordon Brister, fundraising; Pat Elliott, registration; Claire Locke, Interclub; Mr. Blinch, carnival (ice show); Kitty Eamon, banquet; Kelly Stanczak, publicity and Joan Ladouceur responsible for music.

Other items discussed at the meeting involve the coming of a new coach to the Morrisburg club. Young-Soon Benoit, who has been coaching for seven years, is a Gold Level coach. She was the Ladies Korean Champion in 1979 and the World Ladies Professional Champion in 1980.

Benoit will teach the Canskate and Canfigureskate programs as well as private lessons.

Along with Benoit, other coaches to the club include Karyn Disheau, Barb Marriner, Julie MacDonald and Cindy Cassell.

The executive are also planning for next year's ice show. Because the club will celebrate its 30th anniversary, the show promises to be extra special.

Also, the Canadian Figure Skating Association is changing their testing system this year starting July 1. This change will encourage skaters to continue on to pass their Gold Level tests.

The next meeting for the Morrisburg Figure Skating Club is set for June 3. Topics such as schedules, contracts for coaches and ice times will be discussed.

Anglers elect president

KIM TOSHACK
Leader staff

CHESTERVILLE—The Nation River Anglers held an emergency meeting last Thursday to vote in the new executive for the 1990-1991 season.

The meeting took place at the Connaught Rod and Gun Club, where enough members showed up to keep the club from folding.

Taking the position of president will be Stephen Dillabough with Doug Hess as vice-president and Barry Casselman as treasurer. The club is still looking to fill the role of secretary.
secretary.

Scheduled for this weekend is their Annual Walleye and Pike Derby. Weigh-ins will take place the the Connaught Rod and Gun Club on Saturday from 5 - 7 p.m. and Sunday from 5 - 6 p.m.

For non-members, the cost for a two-day ticket will run at $10. A fish fry will take place on Saturday night at 7 p.m.

The club is also looking into increasing the prize money in the bass tournament, although changes will not be made this year.

For further information on the derby or the Nation River Anglers, contact Stephen Dillabough at 448-2254, Doug Hess at 448-3009 or Barry Elliott at 448-2285.

Draw winners

OTTAWA—Ben Franklin, the Mayor of Nepean, was on hand to draw the lucky ticket for the Ottawa District Hockey Association's annual car draw.

The draw, which took place on May 5, 1990 at the Bayshore Shopping Centre, was won by Bev Dewar from Waterloo, Ontario. Dewar held ticket number 16275, allowing her to drive home in a 1990 Chrysler Daytona ES. The winning ticket was sold by the Smiths Falls Midget Bears - European Tour 1990.

The five consolation prizes of $100 each went to the following winners: Taro and Marcel Deschenes of Ottawa; E.J. Rocano of Ottawa; Denise Fournier of Fitzroy Harbour; Sadie Foster of Nepean; and Gabor Nemes of Nepean.

The five Early Bird Winners of $100 each were: Joey Newman of Cornwall; Diana Hutt of Osgoode; Vick Cassell of Brockville; K.G. Gamble of Almonte; and Jim Hurst of Cornwall.

LAWN-BOY

THE MOWER THAT CUTS EVERYTHING BUT YOUR OPTIONS

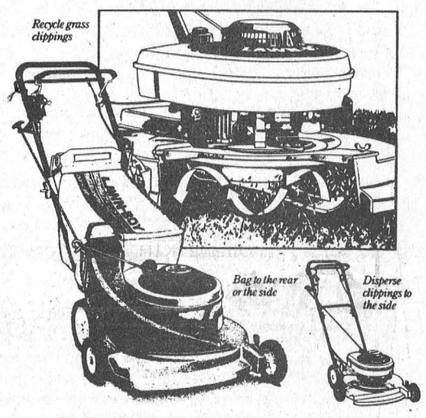

Lawn-Boy's staggered-wheel mowers offer all the options you need to keep your lawn looking great, with a minimum of effort.

A recycling attachment lets you recycle clippings back into the lawn, so you never have to dispose of them.

With quick attachment changes you can also bag to the side, bag to the rear, or disperse clippings to the side.

These options make our staggered-wheel mowers the most versatile mowers you can buy.

STARTING AS LOW AS **$299.99**
LIMITED TIME ONLY

© 1990 LAWN-BOY INC.

SEAWAY CYCLE
HIGHWAY 2 MORRISBURG 543-3420



SUN., MAY 27th SUNDAY CARPET SALE

CLOSED FRIDAY MAY 25 AT 4:00 P.M. AND ALL DAY SATURDAY, MAY 26
OPEN SUN., MAY 27, 10:00 A.M. - 5:00 P.M.

"WE PAY THE TAX"
ONE DAY ONLY!

RUBBER BACK CARPET
8 COLOURS
4.95 SQ. YD.

NO-WAX VINYL FLOORING
FROM
5.98 SQ. YD.

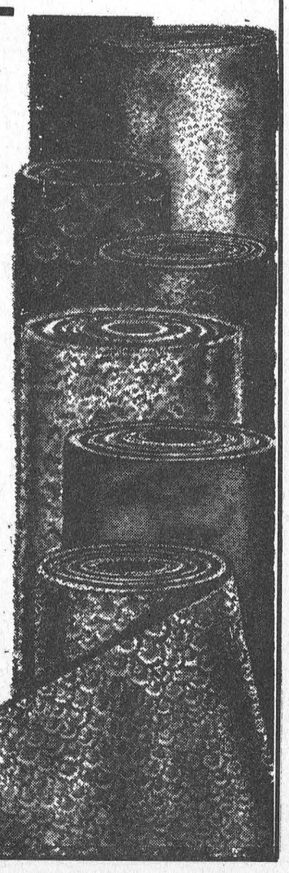

RED TAG SPECIALS

Discount Carpet Sales
421 Fourth St. West
CORNWALL, ONTARIO 938-0735
REFRESHMENTS
EXPERIENCED INSTALLERS AVAILABLE
FREE DELIVERY
FREE ESTIMATES

MasterCard VISA

CHARLES E. DROPPO
GENERAL CONTRACTOR
RESTORATIONS
RENOVATIONS
PLUMBING
CONCRETE WORK
"Over 30 Years Experience"
R.R. 1 MORRISBURG
ONTARIO K0C 1X0
543-3533
38tfc

GUY FUELS LTD.
AND
SPEER HEATING & COOLING
MORRISBURG VILLAGE PLAZA
(Across from Bo's Barber Shop)

We offer Top Quality Products and Service at Competitive Prices

GUY FUELS
Independent Fuel Supplier
Furnace Oil, Stove Oil, Gasoline, Diesel Fuel, Full Line of Motor Oils and Greases for all your lubricating needs.

SPEER HEATING & COOLING
Sales, Service & Installations
Cleaning
Oil, Gas, Electric, Air Conditioning
Parts & Insurance Plans

GUY FUELS
2% Discount on Cash Payment
Budget Plans
Automatic Delivery

SPEER HEATING & COOLING
Complete Line of Accessories For All Your Heating And Cooling Needs!

24-Hour Emergency Service
543-4397 **543-4396**
WINCHESTER OFFICE 774-2655 MORRISBURG VILLAGE PLAZA
AFTER HOURS 989-3001 AFTER HOURS 652-2542
P.O. BOX 673, MORRISBURG, ONTARIO K0C 1X0

NOTICE OF APPLICATION TO THE ONTARIO MUNICIPAL BOARD BY THE TRUSTEES OF THE POLICE VILLAGE OF WILLIAMSBURG IN THE TOWNSHIP OF WILLIAMSBURG FOR THE DISSOLUTION OF THE POLICE VILLAGE OF WILLIAMSBURG

TAKE NOTICE that the Trustees of the Police Village of Williamsburg have applied to the Ontario Municipal Board, pursuant to Section 25 of The Municipal Act for the dissolution of the Police Village of Williamsburg.

Any person interested may, within twenty-one (21) days after the date of this notice send by registered mail or deliver to the trustee by way of his undersigned agent notice of his or her objection to the approval of said application together with a statement of the grounds of such objection and stating that if a public hearing is held he or his agent will attend to support such objection.

THE ONTARIO MUNICIPAL BOARD may approve of the said application but before doing so it may appoint a time and place when any objection to the application will be considered. Notice of any hearing that may be held will be given only to persons who have filed an objection and who have left with or delivered to the trustee by way of his undersigned agent the address to which notice of hearing is to be sent.

THE LAST DAY FOR FILING OBJECTIONS WILL BE FRIDAY, the 15th day of JUNE, 1990.

Garnet Barkley, Chairman
Police Village of Williamsburg
Williamsburg, Ontario
K0C 2H0

AGENT
Mr. Michael S. Waddell
Clerk-Treasurer
Township of Williamsburg
P.O. Box 160
Williamsburg, Ontario
K0C 2H0

21c

Mother's Day Marathon

Button places second locally

CATHERINE THOMPSON
Leader staff

WILLIAMSBURG—All's well that ends well as the saying goes, and apart from a blistered heel, Marshall Button, Upper Canada Playhouse artistic director, is suffering no ill effects from the Ottawa Marathon, May 13.

Marshall completed the 26 mile, 375 foot run in three hours and fourteen minutes. He was the second placed local competitor, and in the top 25 percent of all 1200 contestants.

Dr. Ray Dawes of Winchester was the fastest local runner, with a timing of two hours, 47 minutes and 48 seconds. Mary Rose Dawes of Winchester completed the race in three hours, 35 minutes and three seconds.

Over-all winners were first-placed Gord Christie of the United States who finished it in two hours, 18 minutes and 37 seconds, and second-placed Delfim Moreira of Portugal who completed it in two hours, 18 minutes and 44 seconds.

Michel Brochu of Gatineau was third over-all, with a timing of two hours, 47 minutes, and 48 seconds.

The last placed runner was an Ottawa resident who had heart surgery some months previous to the marathon, completing the race in six hours, 11 minutes and 13 seconds.

"It was great to see the runners coming along the Parkway Promenade, on the 15th mile. It was amazing to watch. They were just flying, doing five-minute miles," said Button.

Being an actor, Marshall says he responded to the presence of spectators by increasing his speed to six-minute miles.

He says the weather offered ideal running conditions, as it was neither too hot, causing overheating, nor too cold.

"It was a fantastic thing, not painful. I had people laughing at me because I had a smile on my face, and I don't generally smile that much," he said.

After the story about his fund-raising efforts appeared in The Leader two weeks ago, neighbors in Williamsburg phoned in more pledges. Between Mary Rose Dawes and himself, they raised about $800 for the Playhouse.

The money will be needed for renovations to their new location, the Odonto toothbrush factory in Morrisburg. The theatre company is starting to build stage sets, and the Playhouse moving date has changed from mid May to May 28.

Upper Canada Playhouse may be producing a children's play at the Morrisburg Civic Centre on June 7, since the new theatre site may mot be ready at that time.

"Right now the inside of the tent theatre looks like a bombed-out site - all the seats are out," Marshall said.

Seaway News

BY CINDY LAURIN

IROQUOIS—Well, here we are in the last few weeks of the school year; for some of us, the last few weeks of our high school career. Feels good doesn't it!

Being that it is the end of the year, there are many events going on at school to keep us all out of trouble.

This past week, a Christian rock band came to perform at Seaway, as well as to talk about the dangers of drinking, driving and drugs. It was an excellent show with great music.

There were a few embrarrassed girls in the audience who received an impromptu serenade by one of the lead singers - right, Kellie? But the music was good, and the message was an important one, so everyone enjoyed the concert.

Coming up on June 2 is the Seaway Prom, organized by our hardworking prom committee headed by Melissa Dowell. The affair promises to be an elegant evening for all. The theme is "If We Could Turn Back Time," and you can see all those wonderful baby pictures of everyone on display at the prom. Everyone looks so cute!

Also on that day, Seaway's fastball team will take part in a tournament so they can show off their wonderful sporting skills. Good luck to the team; hope you win that trophy again.

For those who thought she couldn't do it, Tammy Fraser, yes it's true, has finally gotten her license. Congrats Tam, you can finally go out by yourself.

Well that's it for now. See you next time.

Euchre winners

WILLIAMSBURG—Winners at the Williamsburg Seniors' euchre recently were Muriel Gow, Alice Crowder and Lynn Gilmour, as well as Audrey Whitteker, David Hopper and Myles Casselman.

Reatha Riddell and Orval Christie took home the door prizes.

The draw winners included Hazel Olsen, George Barkley (2), Earl Francis, Emmil Olsen and Dwain Hess.

The next euchre will be held on Wednesday, May 30, and everyone is welcome.

Williamsburg seniors meet

WILLIAMSBURG—On Tuesday, sixty-two members and one visitor attended the May meeting and enjoyed a noon meal.

The meeting opened with the singing of "O Canada." The president welcomed everyone, after which the reports of committees were heard. Ed Thompson took the deposits for the bus trip and reported that it is full. The balance will be taken at the June meeting.

Arrangements were made for the 60th wedding anniversary celebration of Burton and Ruth Beckstead, on June 16.

Jessie McPherson was in charge of the entertainment which was an afternoon bingo enjoyed by all. Following this, several remained to play cards.

PRUNNER'S AUTO CARE
KAWARTHA CANOES
On Display at Prunner's
R.R. 2 IROQUOIS 652-4566

FOR ALL YOUR INSURANCE NEEDS
LIFE - DISABILITY
AUTO - BOAT
HOMEOWNER - TENANT
GROUP INSURANCE
COMMERCIAL



Roy Brister
BRISTER INSURANCE BROKERS LTD.
MORRISBURG SHOPPING CENTRE
543-3055 543-3181

UNITED COUNTIES OF STORMONT DUNDAS AND GLENGARRY
ROADS DEPARTMENT
AUCTION SALE

The Counties' Roads Department will be holding an Auction Sale to dispose of surplus items — including a car; a mini-van; pick-up trucks; single and tandem axle snowplow trucks; tandem salt hoppers; miscellaneous snowplow equipment; old tires and culverts; as well as scrap metal. Auction is to be held:

ST. ANDREWS WEST PATROL GARAGE
ST. ANDREWS WEST, ONTARIO
Thursday, May 31, 1990
COMMENCING AT 10:00 A.M.

All items sold as is, delivery not included. Purchased goods must be removed from the above site before 12:00 Noon on Friday, June 1, 1990. County Manpower will be available until 3:30 p.m. on the day of the sale and from 7:00 a.m. until 12:00 noon on Friday to assist in the loading of purchased items.

Terms of Sale — Cash, Certified Cheque or Pre-Established Credit

NOTE: Items may be viewed at St. Andrews West Garage on Wednesday, May 30, 1990, from 1:00 to 3:30 p.m. 21c

FIRE FIGHTER
CAR WASH DAY
ALL PROCEEDS DONATED TO D.C.A.M.R. TRIP TO WHEELING, WEST VIRGINIA



SATURDAY, JUNE 2nd
9 A.M. TO 4 P.M.
MORRISBURG FIRE HALL
$2.00 PER CAR

LET CAREER CANADA LEAD YOU INTO THE 90'S
INVEST IN YOUR FUTURE CAREER COURSES IN
Dental Chairside Assistant
Medical Office & Lab Assistant
Health Office Administration
Travel Careers Programme
Hotel Management & Operations
Financial assistance may be available
Employment assistance available
Evening and home study courses also
523-8355
2315 Riverside Drive
Billings Bridge Plaza
Ottawa K1H 7X6
CAREER CANADA COLLEGE
Schools in
Hamilton Ottawa Toronto
TOLL FREE 1-800-668-8263

The Canada West Lounge & Restaurant
LOCATED AT THE UPPER CANADA GOLF COURSE
Sunday, May 27th
Buffet
Featuring:
Baked Ham, Sweet & Sour Sauce
Chicken Wings, Plum Sauce
Crab Meat Patties, Tartar Sauce
Roasted Potatoes
Glazed Carrots
Assorted Salads
Assorted Desserts
Coffee or Tea
10.95 PER PERSON
$5.95 Children 10 and Under



BUFFET SERVED FROM 12 NOON TO 7 P.M.
FULLY LICENSED - EXTENSIVE WINE LIST
DOMCO FOOD SERVICES LTD.
Reservations - 543-2914

It's Gardening Time Again!
Come and see what we have to make your gardens beautiful!
WE HAVE A LARGE SELECTION OF . . . .
- *BEDDING PLANTS*
- *GERANIUMS*
- *FUCHSIA*
- *HANGING BASKETS*
- *VEGETABLE PLANTS*
- *GARDEN MUMS*
- *ASSORTED PERENNIALS*
- *PATIO POTS*

UPPER CANADA GREEN HOUSES
3 Miles East of Morrisburg, Church Road, Riverside Heights
Open Monday to Friday 9-9; Saturday till 6
CLOSED ON SUNDAYS
543-2455
18-21c *"Let's Continue Our Blooming Friendship!"*

In business, timing is everything. Now is the best time to get ready for the proposed GST.

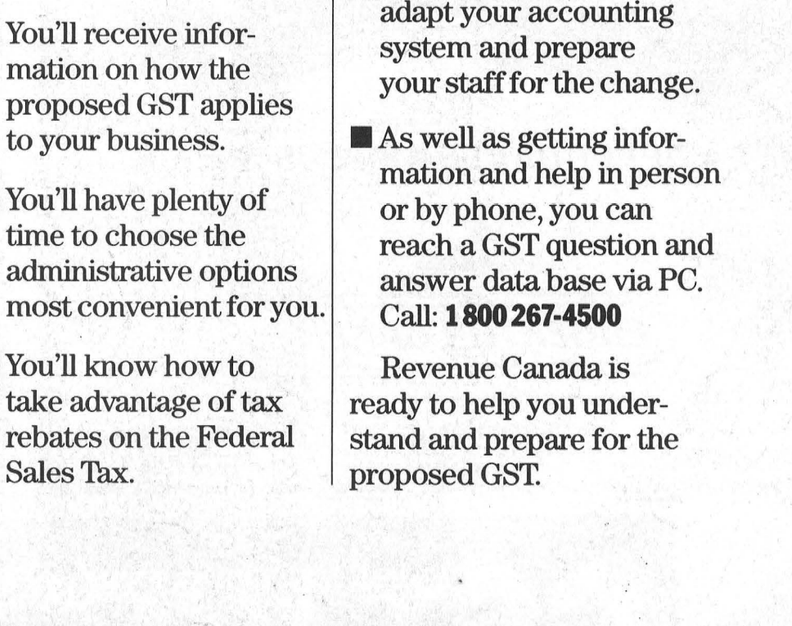

Help starts with this GST information kit, mailed to businesses across Canada.

If you didn't get yours, or if you have any questions, call now:

1 800 465-6160
8 a.m. - 5 p.m. Mon. - Fri.

Or pick up a kit at your nearest post office.

Telecommunications device for the hearing impaired: **1 800 465-5770**

Prepare Early

- You'll receive information on how the proposed GST applies to your business.
- You'll have plenty of time to choose the administrative options most convenient for you.
- You'll know how to take advantage of tax rebates on the Federal Sales Tax.
- You can get help to adapt your accounting system and prepare your staff for the change.
- As well as getting information and help in person or by phone, you can reach a GST question and answer data base via PC. Call: **1 800 267-4500**

Revenue Canada is ready to help you understand and prepare for the proposed GST.

Canada's GST. It's good business to prepare now.

Revenue Canada Customs and Excise Revenu Canada Douanes et Accise
Canada

Local participants rave about Terry Fox encounters

CATHERINE THOMPSON
Leader staff

IROQUOIS—"Fantastic!" "Excellent!" "Great!"

The response to the Terry Fox Encounters Program for three local participants this year were all in shades of the superlative.

Grade 10 Seaway High students, Joey McCooeye, Linda Magee, and Stacey Weagant, were among 11 from S.D. and G. who participated in the 13-year-old program at the Terry Fox Canadian Youth Centre in Ottawa.

During a one-week stay, students visited the House of Commons, the Senate, toured embassies, and other governmental and cultural institutions.

They met a number of experts distinguished in their careers through seminars, discussions, case studies, audio-visual presentations, guided tours and visits.

Enrolled in the Journalism program, Joey McCooeye says he now knows what to expect if he enters this field.

"Everybody was given a role to play in my group from the Prime Minister, the Cabinet, and most were press. We were divided into newspapers, and I was on the Vancouver Sun," he stated.

The press was assigned to report on a mock House of Commons assembly, putting together a small newspaper edition on what they had seen and heard, and McCooeye was assigned the task of editorial writer.

"They showed us how hectic it is in newspapers, and we tried to copy that," he said.

"My general impressions were excellent!" said Stacey, who was involved in the law program.

Guest speaker included prominent lawyers like Larry Greenspan and policemen with all activities available in both French and English. On tours of Parliament, Stacey spoke to pages, the Speaker of the House of Commons, and a member representing the Niagara district.

Stacey's group became engaged in a number of arguments, and discussions, including a few test cases.

"I learned it takes a lot of dedication and hard work to become a lawyer. These people train hard." She added that to qualify to teach law, it is necessary to have legal training, a master's degree, then teacher's college.

Stacey learned that a certain type of personality - namely, an outspoken, extroverted, and argumentative character makes a natural lawyer, and that some dramatic training is helpful for this profession.

Stacey isn't sure how she will use the knowledge gained from the program but is considering a number of careers including law.

Friendship an outstanding feature

"The most outstanding thing about it was the friends," said Linda Magee, of the Business and Entrepreneurship program.

"You meet so many different people, and everyone has a different opinion about politics," she added.

Although the majority of the students' free time was spent discussing parties and social news, they also exchanged views on outstanding issues like the Meech Lake Accord, and politicians.

As well as visiting the Parliament Buildings, Linda's group heard about 20 speakers who exemplified business success.

"They were presidents of companies who worked themselves up to the top. They told us their stories and what they had to do," she said.

At this point, Linda is not intending to enter business, but is planning instead a career in Aerospace Engineering.

She learned that if a person wants to start a business, he or she must be prepared to work very hard.

"It's not just something you'd do in your spare time, it takes up all your time."

Cooperation among groups

Especially remarkable was the feeling of understanding and cooperation among all groups, including the two major language groups, ture to the spirit of Terry Fox, after whom the building is named.

"We were all friends. Whenever there was a French speaker and we couldn't understand it, they'd translate if for us, and vice versa," Joey said.

"We concluded all animosity between the two sides was politics. It's all in the upper brass. Coming out we couldn't understand what the big problem was."

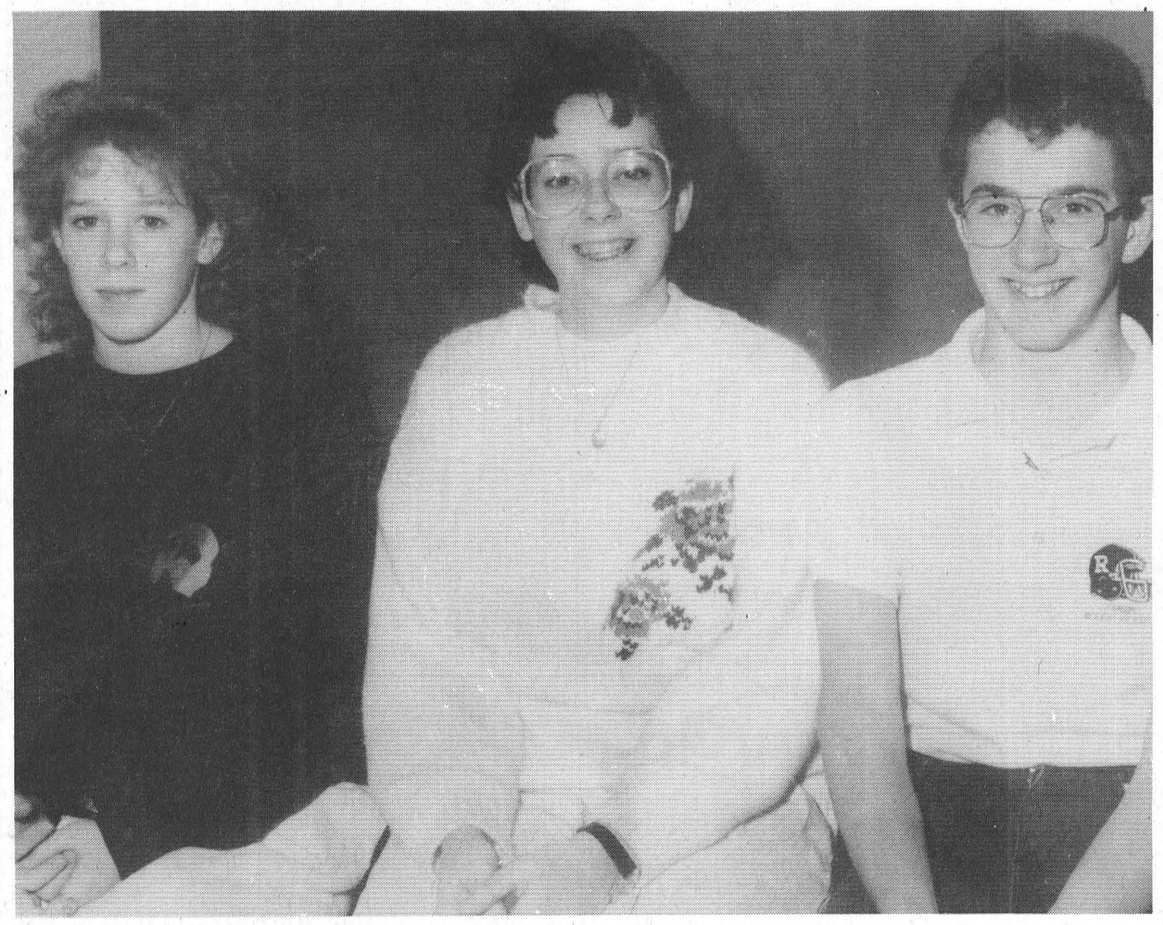

Seaway High students see Canada in new light

Local participants in the Terry Fox Encounters Program pictured from left to right Linda Magee, Stacey Weagant and Joey McCooeye responded enthusiastically to a week of activities held at the Terry Fox Canadian Youth Centre in Ottawa.

— C. Thompson photo

Not only were French and English represented, there were Canadians of other ethnic origins including three native Canadians from northern Saskatchewan, Kenora, and the Northwest Territories.

"They got along fine. There were also four or five handicapped students enrolled, who were involved in the same activities as the rest of us, including one who was legally blind," Joey said.

At first there were a few problems of communication with two deaf people in Joey's group. "We tried to say hello in sign, and we couldn't understand it. After the next day we got along fine. He taught us a few words, one was thank you."

Students between 15 to 17 years old, who are recommended by their teacher, and or John McAllister, Seaway High teacher and regional coordinator of Terry Fox Encounters, may qualify for the program which runs from September to April.

A registration fee of $375 covers costs of activities, board and meals at the Terry Fox Centre.

For each of the last three years, the Morrisburg and District Lions Club have allocated $400 to be distributed among Morrisburg district students.

This year, Joey McCooeye and Linda Magee split the funds. They, John McAllister and other students involved in the program would like to publicly thank the Lions for their generosity.

Students are encouraged to look for other sponsors, and the Seaway Student Council may assist if necessary, McAllister said.

"Money is not an issue for someone who really wants to go. It's a wonderful experience and presents lots of opportunities for the kids," McAllister added.

FARMERS & HOME OWNERS
How many times have you wasted concrete??
You know it's not unusual to waste $50 to $100 on an order of concrete . . .
... because NO ONE can calculate exactly how much concrete is required
With our Concrete-Mobile Service for farm & home, you get - - -
...METERED DELIVERY... YOU PAY FOR WHAT YOU USE.
... FRESHLY MIXED CONCRETE AS YOU WANT IT.
... QUICK DELIVERY JUST THE WAY YOU WANT IT DAYS A WEEK
Verimar
Metered Concrete Limited
448-3493
Chesterville, Ont.

FOR ALL YOUR INSURANCE NEEDS
LIFE - DISABILITY
AUTO - BOAT
HOMEOWNER - TENANT
GROUP INSURANCE
COMMERCIAL
Bill Barclay
BRISTER INSURANCE BROKERS LTD.
MORRISBURG SHOPPING CENTRE
543-3055 543-3181

Welcome Back Neighbour!
Show Your 1990 Ambassador Pass and Save on Admission to Upper Canada Village and Fort Henry
Pay the regular price of admission once this season at Upper Canada Village or Fort Henry at Kingston and you're eligible to receive a 1990 Ambassador Pass that will give you special discounts the rest of the season.
By showing your Ambassador Pass on subsequent visits, if you bring a paying guest with you, you'll get in FREE.
Visit Upper Canada Village and Fort Henry and ask for your 1990 Ambassador Pass.
For more information, call or write:
The St. Lawrence Parks Commission
R.R. #1 Morrisburg,
Ontario, Canada
K0C 1X0
(613) 543-3704
Parks of the St. Lawrence
UPPER CANADA VILLAGE
FORT HENRY
1990 AMBASSADOR PASS
Your 1990 Ambassador Pass is waiting for you at Upper Canada Village or Fort Henry and will entitle you to special savings on Admission throughout the 1990 Season.
THE ST. LAWRENCE PARKS COMMISSION
AN AGENCY OF THE ONTARIO MINISTRY OF TOURISM AND RECREATION
Parks of the St. Lawrence

SPRING SPECIALS
CALL FOR FREE ESTIMATES
Grimsby
QUALITY AIR CONDITIONING
THE COMPLETE QUBE SERIES
QUIET • DEPENDABLE • 8 PLUS S.E.E.R.
EDGERTON-BAKER
A Division of Universal Terminals Ltd.
WINCHESTER 774-3560
MORRISBURG/IROQUOIS 652-4565
CHESTERVILLE 448-2182

CARMAN REFINISHERS
UPHOLSTERING
FURNITURE FOR SALE
IROQUOIS
652-2011
1/86tfc

CLASSIC CUTS
UNISEX HAIR STYLING
Hair Designers
KATHY MORRELL
TRUDY STRADER
"Let Us Bring Out The Best In You!"
MORRISBURG VILLAGE PLAZA
543-2330

weekend FLOWER FEATURE
MIXED BOUQUET
$6.50
Give your weekend a fresh start with the freshest of flowers. They're specially priced and ready right now to go home with you!
Deliver Charge $1.00 On All In Town Deliveries
THE VILLAGE GREEN
MORRISBURG SHOPPING CENTRE 543-2566

GST INFO 1-800-267-6620
Government of Canada Gouvernement du Canada
Monday through Friday, between 9am and 5pm
Device for the hearing impaired: 1-800-267-6650

Hydro officials wonder what went wrong with plan

MICHAEL THOMPSON
Leader staff

MORRISBURG—A decision by Iroquois council to set up its own PCB storage facility has left two men scratching their heads.

John Allison, chairman of the Morrisburg Hydro Commission, and Foch Healy, manager of Prescott's Public Utilities Commission, were surprised when Iroquois announced it would independently establish a storage facility.

Both Allison and Healy held common meetings with Iroquois Council to discuss a joint-use PCB site and felt they would soon reach a final solution.

Furthermore, both men questioned McAllister's remarks which stated that neither utility was interested in sharing costs.

But members of the neighboring hydro commissions said they had every intention of joining forces.

"In fact, we had three separate meetings with Iroquois, and I was under the impression everything was okay," says Healy.

The Ministry of Environment attended one of those meetings and urged the municipalities to join together in order to save money.

Both Healy and Allison say they can appreciate council's fears about becoming a "PCB haven", but maintain they were willing to compromise.

"Sure, I can understand their concerns, but the question I keep asking myself is why did we go through all the meetings? I felt we were making some progress, but I guess I was wrong," says Allison.

The issue of PCB storage recently surfaced after Iroquois discovered one of their transformers contained about five gallons of contaminated waste.

"It made good business sense to talk to other communities to see if they were interested in sharing the cost of the storage facility," says Allison.

Ontario Hydro will not assist smaller utilities in the transportation, storage or removal of PCBs, says Foch.

Initially, Iroquois suggested it would be willing to have the site erected in their village, while the three hydro commissions would pay for the facility and any associated maintenance cost.

"That's how far our discussion went. We didn't have it down to the last penny, but we all agreed in principle," says Foch.

Allison says the idea behind sharing a project of this nature made "incredible financial" sense.

"I calculated that one facility, like the one being proposed by the Village of Iroquois could and would be able to contain all of our (four hydro commissions) PCBs for the next 48 years," he says.

He hastily adds that the storage site would only be operated as a "temporary solution" until either a contractor would remove the waste or until an appropriate destructive system is in place.

"Taking into consideration the cost at almost $10,000 and its total capacity of almost 50 years, it makes only good financial sense that we share in costs."

Allison says that if Iroquois changed heart and did not want the PCBs from other areas, why didn't they say so and an alternate site could have been discussed.

"The fact of the matter is it (storage facility) has to go somewhere, and I'm sure we could have come to a mutually acceptable solution," he says.

With Iroquois going independently, both Allison and Healy say they will continue to discuss a joint facility.

"We plan to continue with our approach and see what happens," says Healy.

Luck strikes twice for Ingleside family

MICHAEL THOMPSON
Leader staff

INGLESIDE—Eric Dafoe was driving along Highway 2 when he first heard the news.

"I couldn't believe it. I didn't believe it until we had it confirmed," he says.

Dafoe's surprising news came in the form of a radio broadcast announcing the results of the Third Annual Kiwanis Rideau Canal Duck Race.

"I remember hearing the announcer say the first place winner was from Ingleside, so I decided to turn it up and wondered if I knew the lucky person," he says.

Much to his astonishment it turned out to be him.

"When he said the lucky winner is Eric Dafoe, I couldn't believe my ears."

When he arrived home, his wife Gail confirmed his hearing after she received a call from the race organizers earlier that day.

Friday, the Dafoes drove to Ottawa for the prize presentation and drove away with their new 1991 Ford Explorer, a four-door vehicle, complete with air-conditioning, and other features.

The truck is estimated to be worth over $25,000.

Ironically, Dafoe had just bought himself a new Sunbird after taking his early retirement from the St. Lawrence Parks Commission, where he worked for 33 years.

"I promised myself that as soon as I retire, I would buy myself a new car, then this happens," he says.

The poor Dafoes are now deciding on whether they will keep their new truck or trade in their new car.

Meanwhile, Eric is hoping that luck, as they say, sometimes comes in threes.

Their son, Shawn has just received confirmation from the University of Cincinnati about his acceptance into the school's masters program in geography.

In addition to the university's letter of approval was a scholarship for $15,000.

"The way things are happening now, I should have retired years ago," he jokes.

Dafoe says he hopes his lucky streak will continue a little longer.

"I just bought a ticket for the Ducks Unlimited draw, so we'll keep our fingers crossed."

Should that fail, Dafoe says he intends on buying a Loto 6/49 ticket for Wednesday's draw.

"You never know," he says with a smile.

Dafoe's duck led a field of 90,000 others to take top spot.

He says he will incorporate the duck's number, 37,120, into his 6/49 ticket.



Lucky Duck!

Ingleside resident Eric Dafoe sits behind the wheel of his new 1991 Ford Explorer. The truck was first prize in the annual Kiwanis rubber duck race, with proceeds going to the Children's Hospital of Eastern Ontario. In a sense, Dafoe has been courting Lady Luck, following more good fortunes last week, when his son was accepted to the University of Cincinnati and offered a $15,000 scholarship.

— M. Thompson photo

UCV Roses

MORRISBURG—Heritage Plants are presently enjoying a revival after many varieties, especially roses, were nearly extinct earlier in this century.

Interpreters will be present in each of the Village gardens, and they will talk about heirloom plant varieties of the 1860s, gardening methods, pest control and hot bed construction.

This weekend, May 26 and May 27, gardening authorities will give lectures at Crysler Hall.

George Pajowski, rose specialist of the Royal Botanical Gardens, Hamilton, will give a lecture on growing nineteenth century roses at 10:30 and 3 p.m both days.

CARAVAN CAMP & COUNTRY CLUB
LODGE FACILITIES FOR
WEDDING RECEPTIONS - STAGS
REUNIONS - SOCIALS
Full Kitchen Services Available
UNDER NEW MANAGEMENT!
LAKESHORE DRIVE, MORRISBURG 543-3502 10tfc

90 DAYS
NO INTEREST - NO PAYMENTS ON APPLIANCES!
RCA
G26231TN 28" CONCOLE COLOR T.V. Choice of Cabinet 999.95
E13169GM 14" PORTABLE COLOR T.V. 399.95
CC260 VIDEO CAMCORDER
Power Zoom Lens
Auto Focus
Plus Hard Case
399.95
VR250 V.C.R. 399.95

12 MONTHS
NO INTEREST - ON ALL FURNITURE
by Roxton
Minimum Purchase $300.00 with Approved Credit
BIG SELECTION OF La-Boy
AT BELLENT PRICES!
WL. Peters
•Frelivery •Financing Available •Service Dept.
Appces 152 KiSt. W. Prescot25-2257
Furniture & Appliances Iroquois Shopping Centre Iroquois 652-4470

PIANOS & KEYBOARDS
BY Nordheimer & Hohmer
ORGANS
Piano Tuning · Repairing & Refinishing
Call Preston Gilmer
GILMER'S PIANO SHOP
Box 691, Kemptville
Phone 258-2624

THE HAIR CLOSET
Unisex Hairstyling
543-4392
No Appointment Necessary
LORI MATTHEWS
LOCATED BESIDE BECKERS FIFTH ST., MORRISBURG

SPEER
HEATING & COOLING
Sales - Service - Installations
Free Estimates Parts Plans Available
24-Hr. Emergency Service
For Experienced Personal Service Call
BRIAN SPEER
652-2542

MARKELL'S RADIATOR SERVICE
Radiators Repaired REPLACED
In Business Over 25 Years
Morrisburg Tel: 543-3307

NORGAARD CONSTRUCTION
- CUSTOM HOMES
- RENOVATIONS
- REC ROOMS & DECKS
- DRYWALL
- PAINTING (Residential)

FREE ESTIMATES
Licensed Carpenter
BEN NORGAARD
652-4906
after 6:00 p.m.
11tfc

ERIC CURRIER ELECTRIC
COMMERCIAL & RESIDENTIAL
ELECTRIC HEATING
Phone 652-4868
Saver Road
IROQUOIS, ONTARIO
1/86tfc

JANITORIAL SERVICES
ALL TYPES OF CLEANING IN HOME & OFFICE
CARPETS CLEANED IN YOUR HOME
RUGS • UPHOLSTERY
PAINTING • FLOOR STRIPPING
WAXING • WATER REMOVAL
COMMERCIAL & RESIDENTIAL
543-2420 543-2266

Frequent Shopper Program
MAY 16 TO JUNE 13
$5000.
in Cornwall Square
Gift Certificates to be won
May 23 & 30 $1000 ea.
June 6 $1000
June 13 $2000
Ask for your Shop & Win Card
Details available at
cornwall square
All you could ask for
1 WATER ST. EAST, CORNWALL, ONTARIO

MORRISBURG freshmart™

fresh sweet PEACHES product of California no. 1 grade New Crop
/kg 2.18
lb. **.99**

ABC powdered **LAUNDRY DETERGENT**
4.99
10 L box

DEL MONTE FRUIT JUICE assorted varieties
3 x 250 mL pack **.99**

MEDIUM freshly ground **BEEF**
lb. **1.69**

LOOK FOR THE Valu-PRICING SIGNS THROUGHOUT OUR STORE AND SHOP WITH CONFIDENCE FOR THE LOWEST POSSIBLE PRICE ON OUR INSTORE SPECIALS. Valu-PRICING IS FURTHER PROOF OF OUR COMMITMENT TO BRING YOU EVERYTHING AND MORE AT THE RIGHT PRICE!

product of California no. 1 grade /kg 1.08
NEW LONG WHITE POTATOES lb. .49

product of U.S.A. bunch
fresh BROCCOLI .99

product of U.S.A. Ontario no. 1 /kg 1.96
SWEET GREEN PEPPERS lb. .89

product of U.S.A. no. 1 grade /kg 2.18
RED SWEET ONIONS lb. .99

product of U.S.A. each
HONEYDEW MELONS 1.99

No Name
WILD BIRD FEED 20 lb. bag 4.99

fresh family pak /kg 5.05
PORK CHOPS contains: 3 rib, 3 centre cut, 3 tenderloin ends
lb. **2.29**

Fearman's boneless smoked /kg 8.80
BLACK FOREST HAMS lb. 3.99

Fearman's regular, bbq or 450 g pkg.
ALL BEEF WIENERS 1.49

fresh centre cut /kg 6.59
PORK LOIN CHOPS lb. 2.99

Fearman's Gourmet frozen
ALL BEEF PATTIES 2 lb. box 4.99

Canada grade A beef eye removed boneless /kg 6.59
OUTSIDE ROUND STEAK ROASTS lb. 2.99

Davern beef & pork or Mary Miles pure pork /kg 3.28
BREAKFAST SAUSAGE lb. 1.49

Lawn & Garden Headquarters

BOVINE MANURE
20 KG **2.99**

NO NAME SUPER SOIL
8.5 L BAG **5.99**

PINE BARK CHUNKS
6.99

LAWN FERTILIZER 10-6-4
15 KG **3.99**

WEED & FEED
10 KG **6.99**

no name all purpose or fine
GROUND COFFEE 300 g pkg. 1.49

fresh product of Canada
MUSH-ROOMS FOODLAND ONTARIO
8 oz. pkg. **.99**

DELI at most stores

deli sliced /100 g 1.33
TURKEY BREAST ROAST lb. 5.99

Piller's deli sliced /100 g .99
BLACK FOREST HAM lb. 4.49

assorted varieties Moist Plus Pouch
MONARCH CAKE MIXES 240-250 g pkg. .69

jam or lemon
WESTON'S BUNS pkg. of 6 1.99

assorted varieties
LIPTON HERBAL TEA pkg. of 24 2.49

frozen Boston Bluefish sticks, fries or in light tempura batter
HIGH LINER FISH 700 g pkg. 2.99

frozen perch or cod 454 g pkg.
HIGH LINER FILLETS 3.79

WHITE SWAN bathroom **TISSUE** white
8 roll pkg. **2.99**

CLOVER LEAF albacore in oil or water solid white **TUNA** 5.5-7 oz. tin **1.99**
FOOD FOR THOUGHT

MARY MILES sliced side **BACON**
500 g pkg. **1.99**

assorted varieties cookies or chunky 350-400 g pkg.
CHRISTIE CHIPS AHOY! 2.99

CLARK assorted varieties **BEANS** 14 oz. tin **.69**

nacho cheese sauce mix or assorted varieties
MEXICASA SEASONINGS 35-43 g pkg. .89

selected varieties regular or diet 2 L non-returnable cont. 1.79 / 9¢/100 mL plus deposit 750 mL btl. .49
soft drinks CANADA DRY

Mexicasa
TACO SHELLS pkg. of 10 1.79

assorted varieties Jack's snacks or potato
Ridgies or LAY'S CHIPS 200 g bag 1.59

plain process cheese food 500 g jar
no name SPREAD 2.99

Homestyle plain or with meat 750 mL jar
RAGU SAUCE 2.29

A-1 172 mL btl.
STEAK SAUCE 1.39

assorted varieties chilled
MINUTE MAID ORANGE JUICE 1.89-2 L ctn. 2.99

cereal 280 g box
NABISCO MINI BOWLS 2.49

assorted varieties side dishes 104-112 g pkg.
LIPTON POTATOES & SAUCE 1.69

assorted varieties liquid 375 g jar
BILLY BEE HONEY 1.99

soft 8 lb. cont.
VILLAGE MARGARINE 7.99

assorted varieties
Beatrice Fruit Bottom YOGURT 3/1.99 175 g cont.

NABISCO cereal SHREDDIES FOOD FOR THOUGHT
675 g box **1.99**

assorted varieties regular or calorie-wise 250 mL btl.
KRAFT SALAD DRESSINGS 1.99

Bee Hive 750 mL cont.
CORN SYRUP 1.99

regular or lite dessert 250 mL cont.
NUTRIWHIP TOPPING .99

plain 28 oz. jar
MITCHELL'S APPLESAUCE 1.99

assorted varieties 4 x 5 oz. cups
DEL MONTE PUDDING 2.29

assorted varieties drink crystals
CRYSTAL LIGHT pkg. of 2 1.99

save at freshmart
save 40¢ regular or unsalted
Christie PREMIUM PLUS CRACKERS 450 g pkg.
.99 with coupon without coupon 1.39
Limit one coupon per family purchase. Coupon valid until Saturday, May 26, 1990 at freshmart only. For redemption mail to: A.C. Nielsen. 01103465

all purpose 3.5 kg bag
ROBIN HOOD FLOUR 5.49

Maple Leaf
TENDERFLAKE LARD 1 lb. pkg. 1.29

100% pure vegetable 2 L cont.
OIL CRISCO 5.79

PREMIUM PLUS CRACKERS Christie regular or unsalted with coupon without coupon 1.39
450 g pkg. **.99**

Freshly Baked
CHERRY PIE 680 g OVEN PRIDE **2.99**

CHEESE BUNS pkg. of 6 2.29

FRESH CARROT MUFFINS pkg. of 6 1.99

LARGE ASSORTMNT BEDDIN PLANTS AND VEGETABE PLANTS AVAILABE

STORE HOUR
Monday 9-9 Thuray 9-9
Tuesday 9-9 Friy 9-9
Wednesday 9-9 Weehds 9-

Prices effective until Saturday, May 26, 1990. We reserve the right to limit quantities.

WATCH OUR EXCITING T.V. GAME SHOW
FOOD FOR THOUGHT
STARTING MONDAY TO FRIDAY 10 A.M. ON GLOBAL TELEVISION NETWORK

FOOD FOR THOUGHT **Entry Ballot** please print
Attach proof of purchase. Deposit this ballot at your store
NAME: _____
ADDRESS: _____
PHONE: ( ) _____ STORE: _____