$3.50 YEAR IN CANADA
$4.50 YEAR IN U.S.A.

The Morrisburg Leader

SECOND CLASS MAIL REGISTRATION NUMBER -0842

VOLUME 108, NO. 47 — MORRISBURG, ONT., FRIDAY, DECEMBER 4th, 1970 — SINGLE COPIES 10c

IMPORTANT NOTICE
to
MORRISBURG VOTERS

For the Municipal Election on Monday, December 7th the East Poll has been relocated in the former Law Office of C. F. McInnis in the Shopping Centre Mall.

LLOYD D. BARKLEY,
Returning Officer

PASTOR INSTALLED AT FIRST BAPTIST IN OGDENSBURG

The Rev. Donald G. Casselman was installed pastor of the First Baptist Church, Ogdensburg, N.Y., at a special Installation Service on Sunday evening last. The Rev. R. H. Williams, Executive Ministerr New York State Baptist Convention was the installing officer. Other clergy participating in the service were the Rev. C. B. Allnatt, who had served as interi mpastor of the church; the Rev. William Cuthbert pastor of the Potsdam Baptist Church; the Rev. Thomas T. Patterson, pastor of the First Presbyterian Church of Ogdensburg; and the Rev. Roland H. Glendinning, pastor of the First Baptist Church, Brockville, who delivered the sermon. A reception followed in Fellowship Hall.

Rev. Casselman is a son of Mr. and Mrs. Fred Casselman of Riverside Heights.

GEORGE DROPPO, NATIVE OF ELMA DIED IN HOSPITAL

George Robert Droppo, a resident of Glen-Stor-Dun Lodge, and a former resident of Elma, died on Tuesday, November 10th at the Cornwall General Hospital.

Mr. Droppo was the husband of the late Annis Couglar, and father of Whitney Droppo, of Brantford; and Ernest Droppo, Cornwall. He was predeceased by one son, William and one daughter. Mrs. Alice Gray, Canton, N.Y., eleven grandchildren and seventeen great grand children also survive.

The funeral service was conducted by Rev. L. M. Ferguson at the Vice and Craig Funeral Home in Chesterville on Friday, November 13th at 2 p.m. Interment was made in Maple Ridge cemetery.

Pall bearers were Ernie Mitchell, Raoul Martin, Leo Whetstone, Ernie Fling, Gerald Rutley and Robert Pearson.

Gibbs Hot as Combines Get Shutout

Don Gibbs turned aside 24 shots, half in the 3rd period alone to earn a 3-0 shutout, the first league shutout of the season, when the Morrisburg Combines downed the Prescott Demons.

Roy Pyke scored at 1:40 and 10:05 of the first period, followed by Big Doug Casselman at 16:40 to give Combines a 3-0 victory, with the 2nd and 3rd periods being scoreless.

11 minors and 1 major were handed out by Lebrun and Garand, 5 of the minors to the Combines. Demons dropped a 10-5 decision to Embrun the night before.

Combines also suffered an injury, to defenceman Allie Cameron who was severely checked by Jim Farmer, the result — a possible fractured cheekbone.

Next home game for the Combines is Dec. 11th — Cornwall Flyers.

League Standing, including the 3-0 game.

	GP	W	L	T	Pts
Morrisburg	5	4	1	0	8
Embrun	3	3	0	0	6
Cornwall	3	0	2	1	1
Prescott	5	0	4	1	1

VOTE ON MONDAY FOR THE CANDIDATES OF YOUR CHOICE! POLLS OPEN 10 A.M. TO 8 P.M.

Mrs. Sadie Irving Passes Suddenly

Many friends in Morrisburg and throughout the area learned with deep regret of the death of Mrs. Sadie Irving, a well known village rsident, which occurred with startling suddenness on Wednesday at her home on Lakeshor Drive.

Born in Morrisburg, she was a daughter of the late James and Sarah Gillespie, and for a number of years was a school teacher in area schools. Following her marrag to Dwight Irving of South Mountain, the couple moved to Kirkland Lake, where Mr. Irving predeceased her in 1952. In 1955 she returned to her home town, where she was active in the Women's Institute, the Horticultural Society, and served for a time as librarian at the Public Library. She was a member of Knox Presbyterian Church.

A kind, friendly lady, Mrs. Irving was interested in people, and had made many friends in all age groups, young and old, who sincere regret her sudden death.

She is survived by one sister, Miss Agnes Gillespie of Morrisburg, the last surviving member of a family of ten.

The rmains are resting at her residence on Lakeshore Drive, and funeral service will be held at her home on Friday, with interment following at Mount Pleasant cemetery. Rev. T. Boyd, of Knox Presbyterian Church will conduct the service.

Pall bearers are: Marvin Lemon, Archibald Rice, Douglas Hand, Harry Boyd, William Gorrell, Bruce Tuttle.

Jr. Lions are Back In First Place

On Saturday night, November 28, the Lions took their revenge by beating Cardinal Broncos 5-2 and thus ndd a two-game losing streak. Cardinal had beaten Morrisburg the previous Tuesday on the Lions home ice so this was a sweet victory. Don Mabo scored two goals, with Tom Morrow, Tom Whelan and Gary Hess getting singles. This left the Lions tied for first place with the Cornwall Royals.

The Lions travelled to Cornwall the following night, downing the Royals by the score of 10-8 and sliding into first place.

Morrisburg were behind 4-2 at the end of the 1st period. In the second period they came back like stormtroopers and pumped in 3 goals to Cornwall's one to end the second period a 5-5 statemate.

In the 3rd period, Morrisburg fired five more to the Royals 3, as the Lions were really 'Roaring', wanting their 1st place throne back again. The end result: Morrisburg in 1st and Cornwall dropping to second place.

Roger Morrell, Tom Whelan and Gary Hess supplied the Lions with 2 goals each K. Morrow, Charley Duvall and Brian McNairn had singles. This proved out to be a good weekend for our locals.

The Lions were not so lucky on Tuesday night as they lost both a hockey game and a good honest hockey player by the name of "Big Charley Duvall".

Apparently Charley has of this writing suffered a dislocated shoulder. Charley will have to have surgery on this injury and could be lost for the balance of this season. — "Chuck" will be sorely missed by the Lions and his fans. Morrisburg also have two other players hurting at present.

Back to the game — Metcalfe squeezed out a 4-2 victory and were outplayed and outshot most of the night, but the game is putting the puck into the net and not beside it.

Gary Bourgon and Tom Whelan scored the only two goals for the Lions.

Clayton D. Link Died at Port Hope

Clayton D. Link, a well known area resident for many years died suddenly at his home at Port Hope on Friday, November 27th. He was 51 years of age.

Born near Morrisburg, he was a son of the late Mr. and Mrs. James Link, and received his education at the area schools.

Following the creation of the St. Lawrence Parks Commission, Mr. Link had been employed for a time at the Parks, before moving about five years ago to Port Hope, where he was employed by the Dominion Wire and Cable Company. He was a member of the Anglican Church.

Eighteen years ago, he married the former Shirley Walker of the Morrisburg area, who survives with a son, James, at home. Also surviving are two brothers: Russell of Beileeville, and Gerald of Morrisburg.

The body is resting at Fairbairn Funeral Home until Friday at 1:30, when service will be conducted by Rev. C. W. Earle of St. James Anglican Church. Interment will be at Fairview cemetery.

Pall bearers are six cousins: Bert Link, Fred Link, Ralph Coir, Ross Walker, Ken Walker, and Douglas Hyde.

Annual Banquet by Ayrshire Breeders

A highly successful Ayrshire banquet was held at St. Paul's Presbyterian Church, Winchester Thursday evening, November 26th.

A large gathering njoyed the bountiful meal prepared by the ladies of the Presbyterian church.

Entertainment was supplied by th members of the talented Seguin family.

Speaker, Ml Thomas, Director of Promotion, E.B.I., gave a highly entertaining talk on "What Is Your Voltage".

Trophies were presented by Ron Freelend of B.P. Oil Company and Mrs. Allan Ingliss of the Royal Bank Both trophies were won by John Seguin, for breeder's herd best udder at the Red and White Show held at Spnicerville Fair.

4-H awards were presented by John Seguin, secretary treasurer of the club, to all 4-H members completing their calf project. Production certificates were also presented by Alex Wallace, Director of the Ayrshire Breeders' Association, for meritous production, to Donald Rose, for senior four year old alltime, all-Canadian record made by Rosayre Felicity 2 Ex. - 19,733 lbs. milk, 779 lbs. fat in 305 days. A ruby seal certificate to Rosayre Bomber's Dorothy producing 133,865 lbs. milk in 11 lactations, and a gold seal to Rosayre Bomber's Pansy, producing 110,204 lbs. milk in 11 lactations.

John Seguin won a gold seal on Elm Ridge Star's Snowflake, producing 103,700 lbs. milk in 10 lactations.

Greetings were brought from other area clubs and Ayrshire people from the United States.

VOTE ON MONDAY!

Morrisburg, like other communities in the area, will be voting on Monday for a deputy reeve, municipal councillors, local hydro commissioners, and public and separate school trustees.

It should not be necessary to urge citizens who are concerned about our democratic way of life to get out and exercis their franchise. It is your only chance for the next two years to have any direct part in your local government.

Nearly all of the candidates who are seeking public office, have placed appeals to the electors in this issue of The Leader.

All citizens are urged to read these messages seriously, and to select reprsentatives who will be a credit to our village, and to your good judgment.

Polls open on Monday at 10 a.m. and will remain open till 8 p.m.

Reeve C. F. McInnis has already been acclaimed to that office.

Minor Hockey Loop Set Up

The annual meeting of the st. Lawrence Minor Hockey League was held in the Iroquois Civic Centre, Monday, Nov. 30, 1970.

The executive elected for the 1970-71 season were as follows: — President, Leo J. DeBellefeuille — Iroquois; Vice-president, Larry Dishaw—Cardinal; Secretary Treasurer, Joe Brunet, Morrisburg.

Directors: Lionel Davey, Cardinal Larry Duval, Morrisburg; Tom Casselman, Iroquois; Grenville Fyke, Chesterville; Tom Degrew, Spencerville; Tom Murdock, Prescott.

The St. Lawrence League agreed that the Novice Division will participate in House League and Exhibition games for the 1970-71 season as well as tournaments or playdowns without being involved in the St. Lawrence League's jurisdiction.

The Atom Lague will consist of entries from Cardinal, Morrisburg, Iroquois, Spencerville and perhaps Prescott. Tom Casselman was appointed convenor for the Atom Division.

The Pee Wee Division will consist of Cardinal, Iroquois, Spencerville and two teams from Morrisburg. Garry Duvall of Morrisburg was appointed convenor.

The Bantam League will comprise Cardinal, Morrisburg, Iroquois, Chesterville and Prescott is a doubtful entry. Dennis Wright and Larry Dishaw were named Convenors, they are from Cardinal.

The Midget League accepted entries from Morrisburg, Iroquois, Cardinal and Prescott unconfirmed. Guy Hart of Morrisburg was appointed Convenor.

The Leagues mentioned above are to have their rspctive League schedules and playoffs completed by February 15th, 1971, prepared to ented ODHA playdowns.

The next St. Lawrence League meeting will be held in the Morrisburg Civic Centre, Tuesday, December 8th, 1970 at 8:00 p.m.

Mr. Ray Hall, ODHA Minor Hockey Zone Chairman of Cardinal and Leo McKee, President of the IMHA jointly chaired the opening portion of the meeting and conducted the election of officers and then turned the business portion of the meeting to the newly elected President, Mr. DeBellefuille.

Prizewinners Listed at 4-H Awards Night

Following is the list of individual and club awards presented at the 4-H awards night in North Dundas High School on November 23rd.

Morewood 4-H Calf Club
Club Leader, Bill Smirle.
Sponsoring Organization — Chesterville Agricultural Society.
1st, Ronnie Thompson; 2nd, Rina Beuman; 3rd, Wilmer Porteous.

Winchester-Chesterville 4-H Calf Club
Club Leaders, Carl Smith and Gerald Kittle.
Sponsoring Organization — Chesterville Agricultural Society.
1st, John Douma; 2nd, Bruce Holmes; 3rd Oscar Douma.

Williamsburg 4-H Calf Club
Club Leaders—Bruce Garlough, and Bernard Brunt.
Sponsoring Organization — Chesterville Agricultural Society.
1st, Carolyn Coons; 2nd, Allison Coons; 3rd, Bonnie Loucks.

North Mountain 4-HCalf Club
Club Leader — Franklin Milne.
Sponsoring Organization — Mountain Agricultural Society.
1st Henry Ceelen; 2nd, Frank Vriezen; 3rd, Tony Koekkoek.

South Mountain & Brinston 4-H Calf Club
Club Leaders — Keith Fawcett and Rodney Gilmer.
Sponsoring Organization — Mountain Agricultural Society.
1st, Eleanor Fawcett; 2nd, Myrna Fawcett; 3rd, Hugh Fawcett.

Dundas 4-H Swine Club
Club Leader — Morton Stobo.
Sponsoring Organization — Dundas Hog Producers' Association.
1st, Barbara Milne
2nd, Murray Garlough; 3rd, Dale Adams.

Dundas 4-H Field Crops Club
Club Leaders — Malcolm Graham and Graham Link.
Sponsoring Organization — Dundas Federation of Agriculture.
1st, Rhod MacGregor; 2nd, Tom MacGregor; 3rd, Keith Patterson.

Dundas 4-H Tractor Club
Club Leader, R.D. Kelly.
Sponsoring Organization — Winchester 100 Club.
1st, Frank Vriezen; 2nd, Gerald Beuman; 3rd, Brian Keyes.

Dundas 4-H Farm and Home Electric Club.
Instructors — Bruce MacDonald and Emile Beaudette.
Sponsoring Organization — Ontario Hydro, Winchester.
1st, Wilmer Porteous; 2nd, Keith Patterson; 3rd, Dale Adams.

Dundas County 4-H Gate Sign Competition
Donor of Prize Money — Winchester Lions Club.
1. Rina and Gerald Beuman $12.
2 Allison and Carolyn Coons $10.
3 Keith and Mervin Patterson $8.
4. Wayne Stewart $7.
5 Gerry Boyce $6.
6 William Havekes $4.00
7 Paul Jansen $3.

4-H Completion Certificates
The following 4-H Club membrs have completed six or twelve projects with 75 per cent proficiency on each subject.

Six Projects Certificate
Theodore Ceelen, Tony Koekkoek, Allison Coons, Wilmer Porteous.

Twelve Projects Certificate
Dale Adams.

Five-year Leadership Certificate
Club Leader — Bruce Garlough.

SPECIAL AWARDS — 1970

CLUB AWARDS

Bank of Montreal Award — To the top scoring member in the Williamsburg 4-H Calf Club.
Winner — Carolyn Coons.

D. L. Berry & Sons Ltd. Award— To the top scoring member in the North Mountain 4-H Calf Club.

Mahlon Zeron Award — To the top scoring member of the South Mountain and Brinston 4-H Calf Club.
Winner — Eleanor Fawcett.

Sunnylodge Farms — To the top scoring member of the Winchester-Chesterville 4-H Calf Club — Chesterville.
Winner — John Douma.

Paul Monast Award — To the top scoring member in the Morewood 4-H Calf Club.
Winner — Ronnie Thompson.

Dundas Hog Producrs' Award — To the top scoring member in the Dundas 4-H Swine Club.

Dundas Federation of Agriculture Award — To the top scoring member in the Dundas 4-H Field Crops Club.
Winner — Rhod MacGregor.

Winchster 100 Club Award — To the top scoring member in the Dundas 4-H Tractor Club.
Winner — Frank Vriezen.

Ontario Hydro Award — To the top scoring member in the Dundas 4-H Farm and Home Electric Club.
Winner — Wilmer Porteous.

H.E. Saunders Trophy — To the top scoring member in the Dundas 4-H Swine Club, exclusive of points for gilts.
Winner — Barbara Milne.

Ontario Guernsey Cattle Breeders' Association — Present to each 4-H member who completes the Calf Club project with a Guernsey calf, a Guernsey T-Shirt. — Joan MacGregor, Tom MacGregor and Rhod MacGregor.

Grenville-Dundas Ayrshire Breeders' Club — Present $3.00 to each 4-H Calf Club member who completes the Calf Club project with an Ayrshire calf.
Gerry Boyce, Gerald Jansen, John Vandemheen and Murray Garlough.

Ontario Ayrshire Cattle Club — Present an engraved 4-H Pen to 4-H Calf Club members who complete a 4-H project with an Ayrshire calf. Same as above.

Dundas Holstein Breeders' Club— Present a leather halter to each first year 4-H member who exhibited a Holstein calf at Achievement Day.
Tony Van Gurp, Betty Spruit, Donald Adams, Elaine Fawcett, Robbie Fawcett, Debbie Baker, Margaret Spruit, Oscar Douma, Kevin Henderson, Richard Suffel, Jimmy MacGregor, Gordon Black, Neil Spruit and Peter Weren.

Dundas Holstein Breeders' Club Award - Present a Travelling Alarm Clock to the 4-H members having the best two Holstein calves in each 4-H Calf Club in Dundas County.
Henry Ceelen, John Koekkoek, Ian Fawcett, Myrna Fawcett, Carolyn Coons, Glen Adams, Peter Weren, Bruce Holmes, Tony Van Gurp, Don Adams, James Adams and Wilmer Porteous.

COUNTY AWARDS

Dundas Milk Committee - Present a 4-H Club member pin to each first year 4-H Club member who completed their project and a 4-H Club Leader's Pin to each first year 4-H Club Leader.
Tony Van Gurp, Betty Spruit, Margaret Hpruit, Neil Spruit, Kevin Henderson, Donald Adams, Elaine Fawcett, Robbie Fawcett, Debbie Baker, Oscar Douma, Gerald Jansn, Richard Suffel, Jimmy Mac Gregor, Peter Weren and Douglas Vandenheem.
Club Leader: Graham Link.

Eastern Breeders Incorporated - A volume on Morrison's book on cattle nturition, "Feeds and Feeding", awarded to the Senior Dairy Calf Club member having the highest score in his or her Senior Poject Book. Winner - Ronnie Thompson.

C. N. E. Shield - To high first Calf Club member in Dairy Cattle Judging. Winner Kevin Henderson.

Mel Tomkins Trophy - To the Champion 4-H Dairy Showman in Dundas County. Winner, Hugh Fawcett.

Chesterville Junior Fair Trophy - To the 4-H Calf Club that won the Dress-Up Stall Competition at the Chesterville Fair. Winner The Williamsburg 4-H Calf Club.

R. S. Allison & Sons Ltd. - Presented to the high scoring first year 4-H Calf Club member in Dundas County. Winner Elaine Fawcett.

H. S. Lannin Trophy - Presented annually to the 4-H Club in Dundas County showing the greatest interest and participation in 4-H work. The winner determined by attendance at meetings and percentage completion. Winner Williamsburg 4-H Calf Club. Leaders Bruce Garlough and Bernard Brunt.

Wincrest Farm Trophy - To the high scoring boy or girl in Dundas County 4-H Calf Clubs. Winner Carolyn Coons.

Ault Milk Products Ltd. Award- A Gold Watch awarded to the 4-H Calf Club member in Dundas County standing second highest in Club work, exclusive of points for calf. Winner Carolyn Coons, member of Williamsburg 4-H Calf Club.

Ottawa Citizen Award - To the 4-H Calf Club member in Dundas County standing highest in Club work, exclusive of points for calf, a purebred calf of the breed of the winner's choice, valued at $125.
Winner Allison Coons, member of Williamsburg 4-H Calf Club.

WILLARD STEINBURG

respectfully solicits the support of

FINCH TOWNSHIP AND VILLAGE, MORRISBURG VILLAGE AND WILLIAMSBURG TOWNSHIP SCHOOL ELECTORS, TO ELECT HIM AS A

TRUSTEE

ON THE

TRI-COUNTY BOARD OF EDUCATION

I believe that every boy and girl should have the best school facilities and have good qualified teachers in our school area, so that their academic standards will be able to meet world problems in later pears.

I received my Grade 13 Diploma, and graduated from Ottawa Teachers' College in the hungry thirties. During most of the intervening years, I was a farmer and operated a small business.

I have served the public in many ways: Four years on our Municipal Council; Sec.-Treas. of the Ottawa-St. Lawrence Sr. Hockey League, and very active in our local Lions Club, serving as Chairman of the Easter Seals Committee as well.

It is questionable if we are getting value for our tax dollar. The farmers are burdened with an unfair proportion of the tax structure, as well as the people on a fixed income (especially retired people).

My opinion: a representative of each municipal council should have a voice or vote in preparing the school budget or any major school expenditure.

Under the new school area board, administration seems to be centering in Cornwall; the jobs and purchasing should be spread out so that all local areas will be given a fair percentage.

Our present representative informs us the present Board is contemplating a lavish administration and storage building in the City of Cornwall on a $30,000 lot and a building will cost a generous fraction of a Million Dollars. My opinion: Some further thought should be given this project before it becomes a reality.

If I am given the privilege to serve on our School Board, YOUR TAX DOLLARS WILL BE CAREFULLY GUARDED, and those who know me best also know that I have a mind of my own, which is best for all concerned in any issue.

WILLARD STEINBURG

STEINBURG for SCHOOL TRUSTEE

TO THE CITIZENS OF MORRISBURG

It has been my privilege and pleasure to represent you as Councillor for the past two years. I thank you!

To the many people who have helped me with information and advice during that time, my sincere thanks. I have done my best on your behalf at all times, and to co-operate with the other elected and appointed members of Council and administration, to provide Morrisburg with the best administration at the lowest possible cost.

Each member of Council, during the past two years, has been primarily responsible for one or more departments. Mine has been Water Supply, Sewage and Sanitation. Mr. Bruce Tuttle and myself have been also primarily responsible for recreation. There have been some problems in all of these departments during this time.

WATER SUPPLY:

Approximately 18 months ago, we found that our revenues were barely sufficient to pay for normal operation of the system. We directed Mr. Keith Smith to do a complete survey of all homes. When he completed his survey we found that a large number of homes have been improved and extra water services installed. The net result, some of us are now paying slightly more for water, but the basic cost has not changed and the revenues have increased by slightly more than two thousand dollars per year. We should be able to keep these costs the same for many years.

SEWER SYSTEM.

We have had many problems with this system. One of the most difficult to control has been the overloading of these drains with storm water. Upon investigation we found several particularly bad situations. We engaged the services of a consulting engineer, Mr. Kostuck, to advise us on the best way to overcome these problems. He has completed 2 projects and he is at present working on the 3rd.

No. 1 concerns the East side of the village and your Council is negotiating with Ontario Hydro to remedy these problems. The major problem with the whole system is the very large infiltration of storm water to this system. The sewage plant has processed 320 gallons per capita per day last year, and it was only designed to handle 100 to 130 gallons per capita.

SANITATION.

Your village staff is doing an excellent job of garbage collection. The disposal of this is costing us slightly more than in previous years, because the Ontario Government Pollution Control Board will no longer allow us to burn, and we have to pay to bury this material. At present we only have a temporary permit to continue using our disposal site. We are negotiating for a lew location at present.
RECREATION.

Morrisburg has one of the best programs in the Province. There are still several areas where we can do better. During the past two yars a new baseball diaomnd has been installed. This facility still needs some more work. A Badminton Club has been organized and is very active. The beach and swimming programs have been very successful the past two years. The Minor Hockey has been re-organized, and we are doing a first-class job. We engaged the services of a new instructor for the Figure Skating Program this year and this program is off to a very good start

These are only a few of the items that have kept me fairly busy during the past two yeads, and I would like to publicly thank all those volunteers who make your Recreation Program a success, year after year.

Having been nominated for a second term, it will be my privilege to represent you as Councillor if you decide to give me your vote again. I can assure you that if you do, I will serve you honestly and to the best of my ability at all times.

J. R. "BOB" BRIGHT

VOTING HOURS MONDAY: 10 A.M TO 8 P.M.

To the Citizens of Morrisburg:

I thank you for having given me an acclamation as Reeve of the Village for the two coming years. I shall do my best to justify your confidence.

I hope that all citizens will avail themselves of the right to vote for those offices which are being contested on Monday next.

I extend to all my best wishes for the coming holiday season.

C. F. "Mike" McInnis

TO THE ELECTORS OF THE VILLAGE OF MORRISBURG

Two years ago, thanks to the electors of the Village of Morrisburg, I received your support in being elected to the Council. To serve you in this capacity, I considered it a privilege working with the present Council.

We had problems which I feel were handled well. The Council as a unit worked well together, with aech having some separate section of the work. With "Bob" Bright, I was assigned to Recreation. With "Eddie" Jones to the Senior Citizens room in the Old High School Building. I was asked to develop a Tree Planting Programme. This, it is hoped, will continue and develop regardless of Council changes in the future. For a start, trees (Norway Maples) were planted on th west and south sides of The Shopping Centre, with a double row east of same, extending from The Tourist Bureau towards Les Bilmer's Supertest. Another year should complete this area. Some Sugar Maples wer planted north of The Community Centre and others at The Sewage Disposal area. The co-operation of the public, who also planted trees which we, as Council, provided at cost, is appreciated This home ground tree planting is commendable and is another sphere of activity which I wish will continue.

In the interests of the children, a start on the playground area of Orchard Way has been made. This, too, it is hoped, will be extended as time goes on.

I have attended the monthly meetings of the Winchester District Memorial Hospital, os the representative from the Village of Morrisburg. As these are all continuing areas of activity, I wish to express my gratification for being assigned to them and hope that your votes will give continuity to my Council experience.

Do exercise your privilege and right by voting on Monday, December 7th, 1970. As your present Council have worked harmoniously during the past two years, as they have accomplished much during this time, and as there are many other decisions to be made very shortly, I would urge you to RE-ELECT ALL THE PRESENT COUNCIL by giving them your support at the polls.

E. BRUCE TUTTLE

(COUNCILLOR)

TO THE RATEPAYERS OF MORRISBURG

Your Vote is humbly solicited on December 7th, as

A REPRESENTATIVE ON YOUR

HYDRO COMMISSION

FOR 1971-2

VOTE FOR THE CANDIDATE OF YOUR CHOICE — — BUT VOTE!

Thank you,

LORNE BROWN

THE VILLAGE OF MORRISBURG TO THE ELECTORS OF

My Fellow Citizens:

Having decided to let my name stand for election as Councillor of the Village of Morrisburg, I can assure you, the people, that if you should see fit to elect me as one of your Councillors, that I will at all times work for the betterment of our Village.

MY PLEDGE:

- ☐ *To investigate the unfair taxation against our Village by Counties Council.*
- ☐ *Double taxation by Tri-County Board of Education, due to the additional factor which was assessed against our Village over and above the present school levy.*
- ☐ *I am prepared, if elected to vote "yes" at all times when our Village will benefit, but will vote "no" whenever such a vote is in the best interest of the taxpayer.*

WM. DILLABOUGH

PUBLIC SCHOOL SUPPORTERS

OF MORRISBURG, WILLIAMSBURG, FINCH VILLAGE AND FINCH TOWNSHIP

On December 7th the public school supporters of this area will select a man to represent them on the County Board of Education and I am seeking your support for that office.

Education, in all its aspects, but most particularly costs and educational standards, is the prime consideration of all taxpayers. I, too, feel that it is imperative these two considerations should be given top priority, and with my previous experience as chairman of South Dundas District High School Board for ten years, I feel confident that I can look after your interests on the County Board.

The area served by each elected representative is a large one and is all the more reason why experienced and conscientious people should seek the office, keeping in mind all sectors of the area they serve at all times.

Educational costs in our three counties have risen to over $15 million and the administration of your money, coupled with the education of your children and mine deserves strong consideration and control. If elected, I would pledge to do my utmost to see that every dollar is conscientiously spent and that the educational opportunities in our area are maintained to the highest standards.

Your support on Monday, December 7th would be appreciated.

DALE BECKSTEAD

TO THE ELECTORS OF DUNDAS AND STORMONT

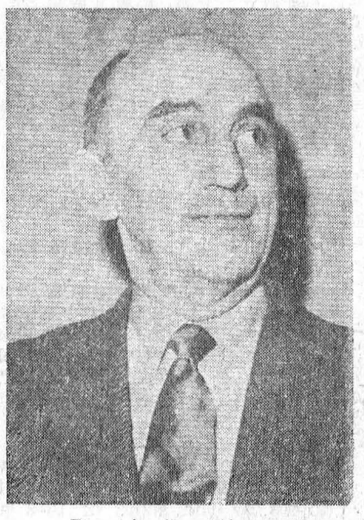

As your Separate School Representative on the S. D. & G. BOARD OF EDUCATION

VOTE DALTON McALEAR

MONDAY, DEC. 7

Born in the City of Cornwall, educated at Nativity Boys School and Cornwall Collegiate & Vocational School. For 28 years a staff member of Courtaulds (Canada) Limited and during this period served six years with the R.C.A.F. in World War II.

A resident of St. Andrews West with wife, Katherine (nee Fraser) and family of five boys and two girls.

Served as a member and chairman of the St. Andrew's Separate School Board for three years, and one year as chairman of the private high school in St. Andrews. Also during this period acted as president and member of the Catholic Parent Teacher Association, serving on various committees, including, Christopher Course.

Presently working with a number of local residents in organizing a community association in the St. Andrews area for the purpose of recruiting adults and youths who are interested in social, welfare, and educational advancement within the community and province.

I have worked behind the scene on many of these projects, and feel that it is time to stand up and be counted as one who will endeavour to link all communities for the common cause of attaining fair and reasonable education and costs for our future and the future of our children.

TO THE ELECTORS OF THE VILLAGE OF MORRISBURG

As Election Day is drawing near, I take this opportunity of expressing my thanks to you for your support in the past, and once again solicit your support at the polls on December 7th, 1970.

I thrust that you are aware of the need of Strong Local Government, and will show your support of it by voting on December 7th, 1970.

EARL BAKER

If you require transportation — Phone 543-2962



THE SCARECROWS—When ICE FOLLIES opens at the Maple Leaf Gardens January 19th through January 31st for a 12 day run, be sure to keep an eye open for those masters of comedy, the Scarecrows. As zany pirates, these funsters know how to make you laugh until your sides ache!!

Farm Vacations And YOU

Far Vacations? Your first thought may be that this will be a chance for you to get away from the farm for a few days of vacation. However, this **is not** what Farm Vacationis man to about sixty farm fam lilies in Ontario.

Instead, it means the OPPORTUNITY to have city people stay on your farm for a vacation. But you may ask, "Why would people from the city want to come to my farm for a vacation; I haven't got elaborate accommodation, a swimming pool, or a riding ranch, and this is what city people "Look for in a resort area".

However, you will find that many city people do not want elaborate accommodation. They just want to get away from the hustle and bustle of city living and relax in the peace and quiet of the country. In the country, they can enjoy the atmosphere and fresh air, which only the country has. Their children will be able to see farm animals and pets and just how many city children have even seen a cow, a calf, or a pig?

Several farm families in Ontario have been offering farm vacations for a number of years; and there are now about sixty Farm Vacation hosts in the province. Often the new Farm Vacation host will only have a few families as guests for the summer. Then if the host family likes having guests, they may enlarge and offer vacations for more weeks in the year. Many hosts jusa have two or three extra bedrooms which they use for guest rooms. Rates charged are from $50 to $65 a WEEK for ADULTS, and $25 - $40 a WEEK for CHILDREN. This price includes full room and board. The gross income from a double room could amount to $100. a WEEK or $1,000. a SEASON. A realistic average increase in net income per farm might be $1,000. per YEAR. You will need to buy extra food, but most families would not have to make any capital expenditures for furnishings, linens, etc.

Farm Vacations need not be limited to the summer months. People may come back for weekends or holidays during the fall and winter. Many like winter sports such as snow-mobiling, skating and skiing as much as summer sports.

During the past year, ARDA in Ontario, has assisted in providing short courses for people interested in the business. These would include information pertaining to legal aspects, insurance, sanitation requirements, food menus, and so on. Plans are bing mace to offer a short course for Farm Vacation Hosts in Eastern Ontario.

If you are interested in people and have some vacant bedrooms in your home, you may be interested in offering farm vacations. Tourism is a rapidly growing industry and farm people can take advantage of this industry.

If you would like more information about FARM VACATIONS,—please contact your local Agricultural Office, or write directly to:

Mrs. Mary Moore, Home Economist, ARDA, Ontario Department of Agriculture and Food, Box 2004, Kemptville, Ont.

To The Electors of Morrisburg Hydro Commission

I would be very pleased to have your vote of confidence.

I am prepared to work in your interest by implementing many savings, to offset any increase in power charged by Hydro.

I am not in favour of any deposit increase.

Thank you, one and all, and best wishes for the Holiday Season.

Sincerely yours,

LAWRENCE B. COLIGAN

DENTAL -TOPICS-

×—×

Supplied by The Canadian Dental Association

Don't Use Just Any Toothbrush

Plastic paints to prevent cavities on the biting surfaces of teeth are being tested and the method is so far proving practical.

In experiments with one particular resin, an 86 percent reduction in tooth decay was achieved after one year. This material, however, was somewhat difficult to apply and sometimes became dislodged.

A newer, thinner material is being tested now, which is quite easy to use, requires no drilling and has adhered to the teeth for more than a year in preliminary testing.

It is painted on much like nail polish, but does not harden until exposed to an ultra-violet light. When exposed to an ultra-violet ray gun, the colourless liquid adhesive changes immediately into a hard, smooth, nearly invisible film.

If its effectiveness is confirmed, dentists and hygenists could readily treat large numbers of children. After cleaning, this painless procedure could eliminate the need for cutting out pits and fine fissures on newly erupted teeth and replacing them with fillings. This means that dentists could be freed from an overload of children's fillings to enable them to do more on diagnosis and treatment of difficult dental problems.

It could also be a boon to the handicapped who cannot brush their teeth or submit to a long time in the dentists chair and to those who live in areas where dentists are relatively scarce.

The adhesive is also being tested to anchor orthodontic wires, to fill small cavities and to line larger ones. Such a liner might seal metal, plastic or cement fillings and stop decay-causing debris from creeping in between filling and tooth.



Sinclair says:

I know what value is. And, so do a lot of other people who today are taking full advantage of Deep Discount Prices. I've been talking with them in the stores where I shop...and, let me tell you they're really pleased with Dominion's Deep Discount Prices. Try Dominion yourself.

you couldn't ask for a better deal! there isn't one!

DOMINION DEEP DISCOUNT PRICES!

EVERY DAY! EVERY WEEK! GROCERIES! MEATS! PRODUCE! NON-FOODS! EVERYTHING! WOW!

WATCH FOR **X-TRA DISCOUNTS** THROUGHOUT THE STORE!

DOMINION RED
Sockeye Salmon
7¾-OZ. TIN **57c**

DOMINION CHOICE
Fruit Cocktail
3 19-OZ. TINS **$1.00**

FACELLE ROYALE All Colours
Toilet Tissue
2-ROLL PKG. **29c**

SYMPHONY All Colours
Paper Towels
2-ROLL PKG. **53c**

DEEP DISCOUNT PRICES ON FAMOUS DOMINION **QUALITY MEATS!**

COMPARE! MORE THAN EVER IT'S MAINLY BECAUSE OF THE MEAT!

FRESH 5 TO 7 LBS.
ROASTING CAPONS
Lb. 49¢

RIB STEAK OR ROAST
Lb. 99¢

X-TRA DISCOUNT

10c Off! Schuler's 11-Oz. Pkg. POTATO CHIPS	49c
In T.S. Heinz 14-Oz. Tin Vegetarian Beans	20c
Libby's 19-Oz. Tin SPAGHETTI	22c
David's Swiss Wafers 16 oz., or COCO au LAIT 16-Oz. Pkg.	55c
From the Tropics Pound JUMBO BANANAS	5c

X-TRA DISCOUNT

3c Off! Reynolds 25' Roll FOIL WRAP	30c
Reynolds 150' Roll FOIL WRAP	1.79
Perfect Host 6¼-Oz. Pkg. COCKTAIL MIXES	89c
26-Oz. Btl. Plus Dep. COCA COLA	18c
Canada No. 1 N.B. 10-Lb. Bag POTATOES	28c

Red Brand Beef Pound BLADE ROAST	59c
Swift's Sliced 6-Oz. Pkg. COOKED HAM	59c
Red Brand Beef Pound SHORT RIB ROAST	74c
Red Brand Round Steak, Full Slice or Silver Side Cut Pound RUMP ROAST	1.09
Mary Miles or Swift's WIENERS 1-lb. pkg.	47c
Schneider's Sausage 1-lb. Pkg. MINI SIZZLERS	59c
Freshly Ground Pound HAMBURG	59c
Young, Tender, Rib end Pound PORK LOIN ROAST	55c
Fresh Pound GROUND PORK	69c
Fresh Cut Chicken Pound LEGS or BREASTS	58c

Schneider's Smoked, Vac-Pack COTTAGE ROLLS lb.	89c
Frozen Imp. whole or ½ Lb. LAMB LEGS	69c
By the Piece Pound Mary Miles BOLOGNA	29c
Meaty Pound PORK HOCKS	27c
Mary Miles (2 to 3 lb. pkg.) PORK SAUSAGE lb.	44c
Peameal (end piece) Pound BACK BACON	74c
Burns' S.P. C.O.V. ½s Pound COTTAGE ROLLS	59c
Swift's Sliced 6-Oz. Pkg. COOKED MEATS	29c
Burns' Rindless 1-Lb. Pkg. BREAKFAST BACON	65c
Maple Leaf 16-Oz. Pkg. SLICED BOLOGNA	59c

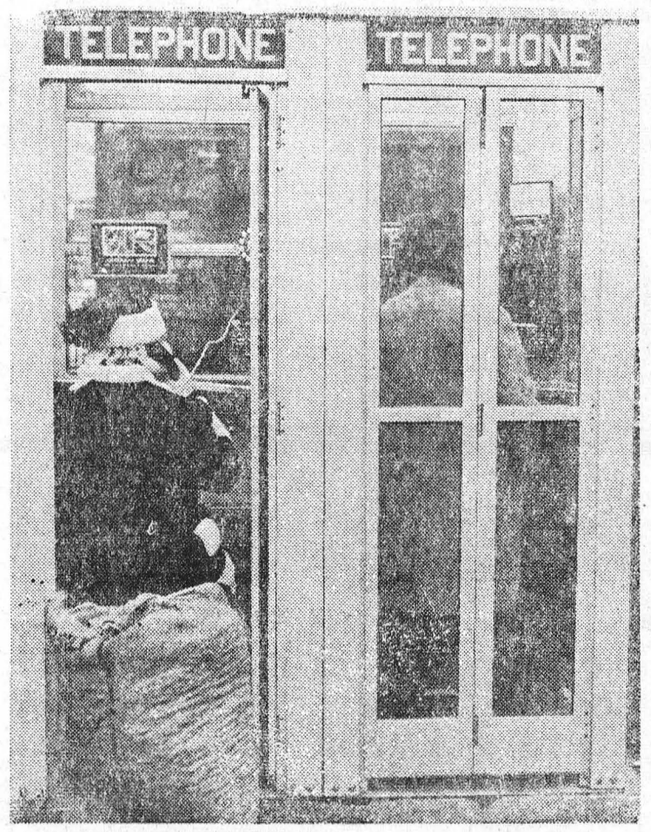

PHONE-CALL HOME. Since Santa's job is getting bigger and bigger every year, his delivery schedule takes more than one night to wrap up. So he's started a few weeks ahead of time this year. Here we see him in a telephone booth having a long-distance word with his helpers at the North Pole. Good luck, Santa! — TTS Photo

RUBBER STAMPS

THE MORRISBURG LEADER

SEE US FOR FAST SERVICE

LOCAL and GENERAL

Mr. and Mrs. Fred Casselman of Riverside Heights attended the installation of their son, Rev. Donald Caasselman, as pastor of First Baptist Church, Ogdensburg, on Sunday, November 29th.

Many friends of Mrs. E. H. Robertson, River Road West, will regret to learn that she is a patient in Kingston General Hospital.

Mr. and Mrs. Jack Magee and family of Ottawa; Mr. and Mrs. Thomas Magee and family of Corn wall; Mr. and Mrs. Donald Magee and son of Durham, N.H., spent the week end with their mother, Mrs. Don Magee and Mr. and Mrs. Bill Magee.

O.P.P. REPORT

If your youngster is five to six years old, he's at the dangerous age for pedestrian collisions.

The Canadian Automobile Association has recently come out with a report ons chool-child pedestrian collisions, made up from figures submitted by 151 towns and cities across Canada. It shows that the five to six-year-olds make up a startling 60.7 percent of school-age children killed in collisions—more than the 7 to 14-year-old combined.

The five and six-year-old pedestrian figured in 39.5 percent of the 2,042 injury cases in the 151 cities and towns which took part in the survey.

The study shows that school-age children tend to be involved in the most collisions at the end of the week, with Friday the day of greatest risk. Lunch hour and after-school period from three to five p.m. were the times most collisions occurred.

Seven out of every ten children injured were struck while attempting to cross the street at locations away from an intersection.

The single most dangerous action was playing in the roadway, especially in large cities.

Male children were involved in three out of every five pedestrian accidents, but among older children, girls are involved in an increasingly larger proportion of collisions.

Ontario Provincial Police in Dundas County patrolled 11,390 miles while working 1,107 hours. During this period officers laid 45 charges and issued 56 warnings under the Highway Traffic Act of Ontario.

Provincial Police Officers investigated 2 thefts, 1 break and enter, 2 disturbances and 19 miscellaneous complaints.

Officers were kept busy on area roads investigating 4 property damage accidents and 2 personal injury accidents in which 5 persons received minor injuries.

Provincial Judge's Court was quite busy with officers spending 20 hours in court while registering 139 convictions.

Roll up your sleeve to save a life...
BE A BLOOD DONOR

TO THE ELECTORS OF MORRISBURG

It is nearing that time again when you, the electors, will be choosing whom you would like to represent you on the Local Hydro Commission.

Once again my name will appear as a candidate for Hydro Commissioner. Ie have had th pleasure of serving you on this Commission for a period of twenty-five years; if you think that I have served to the best of your interests, I would be happy to receive your support agaain at the coming election.

JOHN THOMPSON

RECENT BIRTHS AT WINCHESTER HOSPITAL

BORN—At Winchester Memorial Hospital, on November 24th, to Mr. and Mrs. Basil Mayhew, Iroquois, R.R. 2, a son.

BORN—At Winchester Memorial Hospital, on November 24th, to Mr. and Mrs. Ernest Bellemore, Ingleside, R.R. 2, a son

BORN—At Winchester Memorial Hospital, on November 24th, to Mr. and Mrs. Glen Payne, Brinston, R. R. 2, a son.

BORN—At Winchester Memorial Hospital, on November 29th, to Mr. and Mrs. Brian Stafford, Williamsburg R.R. 2 a son.

BORN—At Winchester Memorial Hospital, on November 30th, to Mr. and Mrs. Lorne Dennison, Morrisburg, R.R. 1, a daughter.

BORN—At Winchester Memorial Hospital, on November 30th, to Mr. and Mrs. James Crowder, Williamsburg, R.R. 2, a son.

RED CROSS MEETING

You ar einvitd to a meeting to be held in the Workroom of the Morrisburg and District Branch of the Canadian Red Cross Society on Monday afternoon, December 7, at 2:00 o'clock.

Mrs. J. G. McNamara, Chairman of Women's Work, Ontario Division, Toronto ,will be present and will acquaint us with the urgent needs of our Society in welfare around the world, and anyone intrested in the work of the Society is urged to attend this important meeting.

The ladies of our Branch will serve tea.

Whether you are a knitter, sewer, quilter, willing to work at home or in the workroom you are invited to be present at this important meeting - Monday afternoon at 2:00 o'clock in the Red Cross Workroom.

WILLIAMSBURG

Mr. and Mrs. Elbourn McIntosh are spending some time in Clarkston at the home of their son Gordon McMillan.

Mrs. Lorne Bell of Brockville visited Mrs. Graham Bell last week.

Mr. and Mrs. Clements left last week to spend the winter in Florida.

Mr. and Mrs. Kurt Braen of the Netherlands and Mr. and Mrs. Geo. Brown of Alexander Bay spent the week end with Mrs. Harry Hollister and Minnie Pharaoh.

Mr. and Mrs. Russell Morrow and Mr. and Mrs. Arden Trickey spent the week end in Toronto and attended the Grey Cup game on Saturday.

Peter VanMoorsel

CANDIDATE FOR

SEPARATE SCHOOL TRUSTEE

IN ZONE 1

Respectfully solicits your support at the polls on Monday, December 7th.

☐

6 Years Experience as Trustee on CRCSS Morrisburg and Williamsburg

☐

As a concerned family man he has a genuine interest in the complete education of our children.

☐

Zone 1 includes the Townships of Matilda, Williamsburg, Winchester, Osnabruck, Finch and Roxborough, together with all of the Municipalities contained therein.

AGNES FLOWER & GIFT CENTRE

15 St. Lawrence Street

AGNES SMITH

NOW HEAR THIS

The CBC will keep its annual Christmas date with Canadian forces in Cyprus when it flies a group of entertainers there on December 6. Headlining the show for members of the Princess Pat's Canadian Light Infantry, who form part of the U.N. Forces on duty there are The Travellers, French singer Anna Liber, the Eaton-Hansen accordion-violin duo, and magician Robert Downey. Emcee is Gordie Tapp, making his umpteenth appearance on the island. Showtime in Cyprus will be broadcast on Christmas Day

Another Forces Show troupe will head north to Thule, Greenland, and Alert, Canada's northernmost Arctic outpost, on Dec. 17 from Winnipeg. This show features Vanda King, Ray St. Germain, guest instrumentalist Phil Nimmons, C&W Singer Donna Ramsay, fiddler Roy Warhurst, dancer Lindy Scott, Henning and Mars, a magic act, and the Ted Komar Band. Their show will be recorded for broadcast early in the New Year.

After Hair, what next? Composer Galt McDermott. whose first rock musical was a resounding success, is going to try and top it with another, in collaboration with William Demarest of Vancouver who's written the book and lyrics. On Dec. 12 CBC Metronome reports on McDermott's first musical since Hair, opening in London, England this month.

Only a month to go before the end of the Beethoven bi-centenary celebrations. On CBC Tuesday Night Dec. 15, the CBC Vancouver Festival Orchestra in two Beethoven works, a Choral Overture, and a Canitata, followed by The Letters of Beethoven, with Vancouver actor Robert Clotheir reading some of the master's correspondence. The following week, Dec. 22, the program presents vignettes of words and music about Beethoven as seen by his contemporaries. And on The Age of Elegance, Dec. 16, a salute to the Beethoven bi-centenary.

Replacing the school broadcasts Monday through Thursday, Dec. 14 17, North By Sea, a series of programs tracing the history of sailing into the Canadian Arctic from the first voyage of Sir Martin Frobisher in 1576 to other voyages of discovery, including that of the supertanker, Manhattan. On Friday, December 18. a program of Christmas carols sung by a Manitoba school choir.

For Maigret fans, another in the series of dramatizations from the Georges Simenon stories of the shrewd French sleuth. Budd Knapp stars as Maigret the week of Dec. 14 in Madame Maigret's Friend on Theatre 10:30.

Area Couple Mark 50th Anniversary

Mr. and Mrs. Floyd Bouck, were pleasantly surprised at the home of Mr. and Mrs. Dwaine Froats of 16 Fennell Crescent, Cornwall in honour of their 50th Golden Wedding Anniversary, on Saturday evening.

They were married at Cornwall by the Rev. Floyd at the Church of The Good Shepherd. To this union were born one daughter (Pauline), Mrs. Fay Castleman and one son Carl. They have four grand children Barton Castleman and Barbara, Mrs. Eddie Seymore, Billy Carl Bouck and (Ida Jean) Mrs. Vern Wilson of Winchester and five great grand children; little Allen Castleman, Robin Shelly and Tracy Seymore and Tommy Wilson.

They were presented with lovely gifts and a purse of money by their friends and relatives, lovely flowers and telephone calls. Dalton Cook (Mrs. Bouck's brother) read a very lovely address in honour of Floyd and Audrey.

Lunch was served and a beautiful wedding cake made by their daughter Pauline was enjoyed by all.

Mr. and Mrs. Bouck farmed for 33 years of their married life, then Mr. Bouck obtained a job from Hydro, for which he worked until the age of retiring.

The party was brought to a close. Mr. and Mrs. Bouck thanked the guests and thanked God for the years they have spent together.

A special vote of thanks went to Grace and Dwaine and their daughter Pauline, who shared to make this a success.

When PLANNIN' A NEW HOME PLANNIN' A NEW COTTAGE PLANNIN' A RENOVATION PLANNIN' SEE LANNIN

H.S. Lannin Ltd.
GENERAL CONTRACTORS
PHONE 774-2637 WINCHESTER, ONT.

"FOR A LOVELIER YOU"

EDITH'S BEAUTY SALON

"NOW OPEN"

☐ PERMING ☐ CUTTING
☐ COLOURING ☐ STYLING

PRE-CHRISTMAS SPECIAL

Perms Reg. $10.00 Now 6.00

OPEN THURS. & FRI. EVENINGS

2 Mi. West of Morrisburg (Lakeshore Drive)

TELEPHONE 543-2326

NOW IN MORRISBURG

SUPERIOR
UPHOLSTERY AND CARPET CARE

Famous Von Schrader Method Used Exclusively

Phone 543-3101 Now



"SUPERIOR" BECAUSE WE CARE

G. PATRICK A. BEAVERS

B.A., L.L.B.

Respectfully solicits the support of

STORMONT AND DUNDAS SEPARATE SCHOOL ELECTORS

to elect him as a

Trustee

on the

BOARD OF EDUCATION

- Lawyer.
- Businessman.
- Former Chairman Morrisburg and Williamsburg C.R.C.S.S.
- Member Interim Separate School Organization Committee for S. D. & G.
- 1969 Vice-Chairman, S. D. & G. Separate School Board.
- 1970 Chairman S. D. & G. Separate School Board.
- Director Ontario Separate School Trustees' Association, 1969 and 1970.

DECEMBER 7th, 1970

VOTE

JOHN DOUGLAS OWEN R.I.A.

FOR

DEPUTY REEVE

QUALIFICATIONS:

- Retired Civil Servant.
- Past Commissioner of the Superior Court - District of St. Francis, Que.
- Registered Industrial Accountant.
- Thirty years Accounting Experience in Banking and Industry.
- Fourteen years Auditing in Government Service.

BUY NOW FOR CHRISTMAS

USE OUR LAY-AWAY PLAN



WATCHES — RINGS — JEWELLERY

Your Old Watch Accepted as Your Down Payment

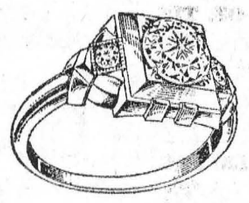

- REPAIRING
- ENGRAVING

BALL'S JEWELLER

MORRISBURG SHOPPING CENTRE

THE ONE THEY RALLY 'ROUND —

skiroule-

THE IDEAL FAMILY SNOWMOBILE

WE HAVE SIX DIFFERENT MODELS AND SIZES AVAILABLE FROM STOCK

LES' SUPERTEST

PHONE 543-3112 MORRISBURG



RED CROSS SENDS AID TO PAKISTAN

Over $91,000 worth of aid has been sent by and through the Canadian Red Cross Society to assist the survivors of the recent devastating cyclone and tidalwave that hit the coastal districts and offshore islands of East Pakistan.

In addition to the initial cash grant of $10,000 sent by the Canadian Red Cross on November 15 in response to the worldwide appeal issued by the League of Red Cross on November 15 in response to the worldwide appeal issued by the League of Red Cross Societies, $2,500 has been given by Red Cross Youth and 64 cartons of new clothing made by volunteer women through the Women's Work programme of the Canadian Red Cross Society (valued at $26,000.) has been rushed from the League's warehouse in Singapore to Dacca.

The Federal Government made a contribution of $50,000 and individual donations of some $3,000 have already been received from concerned citizens throughout Canada. The money will be used to purchase desperately needed food and emergency supplies for the survivors of the disaster.

Anyone wishing to help may send their contributions to the Canadian Red Cross Society, 95 Wellesley Street East, Toronto 5, Ontario.—Donations should be clearly marked "Pakistan Relief".

Red Cross delegates from the League, the Swedish Red Cross and the Netherlands Red Cross are in Dacca and report that 13 Red Cross teams are working in Bhola and offshore islands providing help and medical care for the victims. Latest League reports indicate that contributions totalling $2,000,000 have been received from national societies of twenty countries.

MILK SHAKE SPECIAL

- 19¢ -

FLAVOUR OF THE WEEK—

—VANILLA—

SMITH'S DAIRY BAR

MORRISBURG

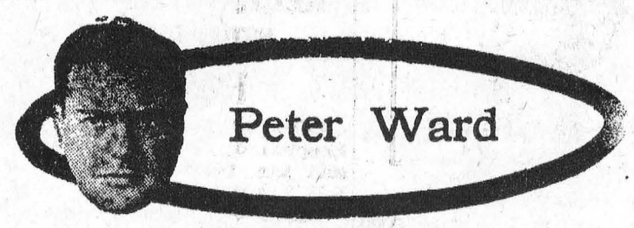

A brass snow-job

OTTAWA — There are a few lessons that, hopefully, the Liberal party will learn from the Trudeau love-in that held court in Ottawa's Chateau Laurier hotel in late November.

(1) You can be too organized.

(2) You can't trust the rank and file of the party to use discretion and play the game fairly.

(3) Whenever possible, you will hold a party policy conference immediately following a period of national trauma — it makes it much tougher on the critics.

The mind-boggling length of the list of resolutions upon which the 2,500 Liberal delegates were asked to vote at the convention left more than one observer with a dirty question in his mind:

Was it a conscious snow-job on the membership by the party brass? Or was it a genuine attempt at "participatory democracy" that wound up wallowing in its own paper?

I'm inclined to think the party brass — and that doesn't necessarily include Mr. Trudeau and the political experts in his office — were really trying to obtain a voice in policy for the rank and file.

But how, pray tell, can the rank and file possibly come to conclusions on nearly 500 resolutions, some of which are extremely complex in their ramifications, during the short space of a three-day political love-in?

They can't.

When you've got that many resolutions, no matter how the voting goes, the executive arm of government just can't miss implementing a few of the ideas approved in party congress.

The foul-up created when it came to tabulating votes on those resolutions had to be seen to be believed. The women hired to perform the counting job worked very hard, but once again, the Liberal Party attempted to pry too many results out of untried machinery.

By now you've all seen the trend that voting on those resolutions established within the party. It's a trend that certainly, on the surface, seems to have been followed by the Cabinet since Pierre Trudeau took office.

But had the party really thought it out, perhaps it might have done something like this.

Suppose the party had taken those resolutions that came in from every riding and provincial organization, then sifted them down to about a dozen major policy areas — instead of 280.

Now, if each one of a dozen major policy areas had been put on one ballot, then three, four, or five policy course options been written on the same sheet, perhaps the delegates would have been able to make more meaningful choices.

If such a format had been followed, there could have been forums on each of those major policy areas, with intelligent explanations of the options open.

It would have much better expressed the will of the party's rank and file on the major issues which face the government today.

But then, perhaps such a clear expression of party will might have proved embarrassing.

It certainly wasn't politically embarrassing to see the party faithful falling all over themselves to get next to the member from Mount Royal (that's Mr. Trudeau, you neophyte) when he made his rare appearances at the forums.

The next Liberal convention will tell us a great deal about the honesty of the party's intent.

For now, I'm willing to accept the explanation that this was an experiment. It was a bold experiment, and one only the Liberals could have tried.

You sure can't fault them for underestimating their own powers of organization.

Toronto Telegram Syndicate

YOU'LL BE WILD ABOUT OUR LOWER FOOD PRICES

CANADA'S FINEST RED BRAND BEEF — CHECK THIS PRICE FOR A REAL SAVING!

PRIME RIB STEAKS LB 85¢

TASTY, ECONOMICAL — POUND
BRAISING RIBS - 63¢

BURNS' SHAMROCK — 1-LB. PKG.
BREAKFAST BACON 65¢

SHAMROCK BRAND — POUND
BURNS' WIENERS 49¢

SLICED CHICKEN LOAF OR MAC & CHEESE — POUND
TABLE READY MEATS 65¢

BURNS' PURE — POUND
PORK SAUSAGE - 45¢

FRESHLY SLICED — POUND
PORK LIVER - - 39¢

CANADA PACKERS — POUND
SNOWFLAKE SHORTENING 29¢

STOKELY'S CUT GREEN BEANS	14-OZ. TIN	4 for 89c
STOKELY'S CREAM STYLE CORN	14-OZ. TIN	4 for 89c
STOKELY'S HONEY POD PEAS	14-OZ. TIN	5 for 99c
ROY-AL LUNCHEON MEAT	12-OZ. TIN	33c
HEINZ CREAM OF TOMATO SOUP	10-OZ. TIN	8 for 88c
SCOTIAN GOLD APPLE JUICE	19-OZ. TIN	22c
HOSTESS TEA BAGS	100s	59c
MAXWELL HOUSE COFFEE	1-LB. BAG	99c
NABOB TWIN PACK APPLE CRYSTALS	7-OZ.	31c
WALKER'S HOLIDAY FRUIT CAKE	4 POUNDS	1.79
KELLOGG'S RICE KRISPIES	13-OZ. PKG.	44c
MARY LOU MARGARINE	1-LB. PKG.	4 for 99c
LIPTON'S CHICKEN NOODLE SOUP MIX	2-Pack	22c
S.O.S. SCOURING PADS	PKG. of 10	25c
Oral Antiseptic COLGATE 100	20-Oz. Btl.	$1.29
Westinghouse Extra Life LIGHT BULBS	40, 60, 100s	4 for 99c
SANI CAN GARBAGE BAGS	15s	38c
GIANT SIZE TIDE XK	2 Lbs., 10 Oz.	99c
VOGUE TOILET TISSUE	8-PACK	79c
KLEENEX PAPER TOWELS	2-PACK	53c

KRAFT — 32-OZ. JAR
MIRACLE WHIP SALAD DRESSING 61¢

ASSTD. JELLO	3-OZ. PKG.	4 for 39c
LIBBY'S STUFFED OLIVES	12-OZ. JAR	59c
Habitant Strawberry or RASPBERRY JAM	24-Oz.	59c
KRAFT CHEEZ WHIZ	1-LB. JAR	69c
In Batter HIGHLINER HADDOCK	14-Oz. Pkg.	73c
CORONATION ASSTD. PICKLES	32-OZ. JAR	2 for 99c
CARNATION COFFEE MATE	11-OZ. JAR	77c
ALLEN'S ORANGE DRINK	48-OZ. TIN	32c
MAXWELL HOUSE INSTANT COFFEE	6-OZ. JAR	1.29

U. S. A. NO. 1 — JUICY, "ZIPPER-SKIN" — SIZE 176
TANGERINES - - 4 DOZ 99¢

CALIFORNIA NO. 1 — LGE. SIZE 24s
ICEBERG LETTUCE - - 25c

JUST ARRIVED FROM CAPE COD — 1-LB. BOX
FRESH CRANBERRIES - 29c

FROM B. C. FANCY RED — SIZE 113s — POUND
DELICIOUS APPLES - - 25c

ONTARIO GROWN NO. 1 — 3-LB. BAG
WASHED CARROTS - - 19c

ALL VALUES EFFECTIVE TILL SATURDAY, DECEMBER 5th, 1970
FREE DELIVERY — PHONE 543-3131

HEINZ' Food Market

SPECIAL!

—AS LONG AS OUR SUPPLY LASTS—

NEILSON'S GOLDEN GRADE

ICE CREAM

VANILLA or BUTTER PECAN CRUNCH

PINTS ONLY 23c : 2 FOR 45c

REG. PRICE 43c EACH — SAVE 20c!

SMITH'S DAIRY BAR

Morrisburg, Ontario.

DEPARTMENT OF LANDS AND FORESTS

Weekly Report

A PLACE IN ALL SEASONS

A light picnic snack, a leisurely walk and an opportunity to view Mother Nature in her seasonal splendour — all contribute to an enjoyable outing in the G. Howard Ferguson Forest Station, just north of Kemptville on Highway 16.

This pleasant spot is within easy driving distance from any point in the Golden Triangle of Eastern Ontario. The walking trails are color keyed with the mileage shown for each and are displayed so as to relate to the overall colored man of the Provincial Forest Station. Off highway parking is provided as well as earth pit toilets and picnic tables along the way.

Since the trails were established in 1967, several thousands of visitors have made use of the area. The comments from individuals and group users reflect the success and acceptance of these facilities.

The area abounds with a large variety of forest trees and flora native to Eastern Ontario. Thus we will be increasing the educational opportunities by developing an interpretive program that will include such things as:

- identification of common forest tree species
- identification of wildflowers and other forest flora
- examples of plant succession and other "wonders of nature" that reflect the "ecology" of our land
- explanation of natural phenomena.

Some tree identification has been done already with the labelling of the more common ones, such as white pine, red pine, basswood, beech, etc. We would welcome enquiries and help from interested people to assist us by (a) locating specimens of trees, shrubs and wild flowers (b) researching names and botanical data and (c) erecting suitable labels supplied and prepared by the Department of Lands and Forests.

As a matter of fact, we are looking for a suitable eye-catching name for a new sign that would identify the nature trail location on Highway 16. We will consider your suggestions received in the mail at the Department of Lands and Forests, Kemptville, Ontario.

The approaching winter season brings about some adjustment or change in the use of the nature trails. Some walkers have taken to the wings of the snowmobile and frequent the trails day and night. A few still trek the trails in winter until the snow depth calls for the snowshoes. But wait! Those snowmobiles, for all their /½$!!& noise, have created firm footing and as the deer, we too can do our thing with a quickness of gait that a few years before was just a plodding pace.

HUNTERS — What causes shooting accidents? In Ontario last year, more than half the casualties were not caused by hunting, exactly. Fifty-eight per cent of the gunshot wounds were due to the unintentional discharge of hunters' firearms. They fired themselves—so to speak. To try to eliminate these dangerous, sometimes fatal, blunders, Ontario gives a Hunter Training course where all hunters, young or old, can learn how to handle firearms correctly and safely. For information on training, enquire at your local rod and gun club or the nearest office of the Department of Lands and Forests. Help keep hunting a safe sport.



COPS COLLIDE. A high-speed police chase ended like this on a Toronto expressway recently. The mangled police cruisers shown here crashed when navigators got their signals mixed up. They had been pursuing a wanted car at speeds up to 100 mph. Two police officers were injured in the crack-up. One man was arrested. — TTS Photo

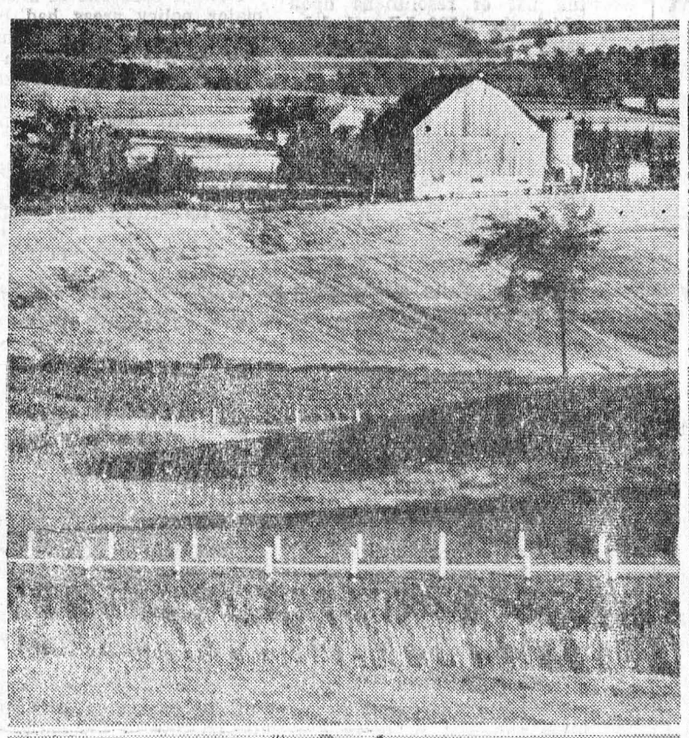

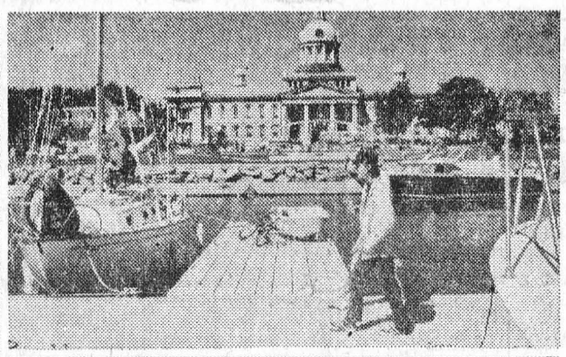



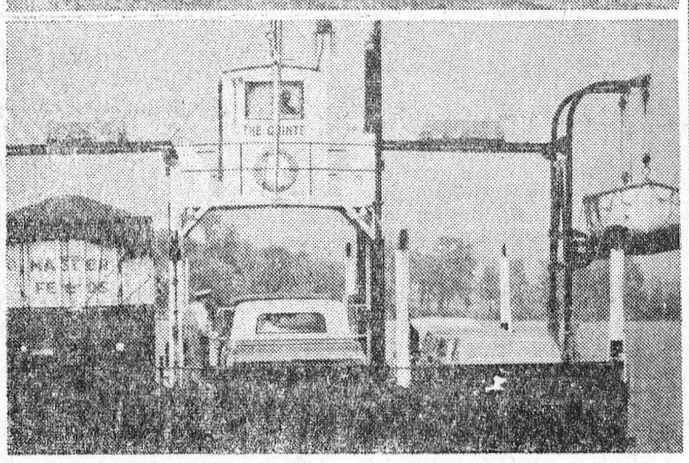

Ontario.
Is there any place you'd rather be?

Ontarians are the kind of people who wouldn't be here if there was any place better. We are people who came from a hundred lands and stayed to build. People with backbone and brawn and a hunger to succeed. Men and women who've created a standard of living in decades that other lands worked centuries to build. If we have a flaw it's our chronic modesty. Ontarians may be proud to be Ontarians and Canadians . . . they just seldom tell anyone. From an economic point of view that's wrong. The more people we have boosting Ontario and Canada the better it is. And we've got a lot to boost with. Our education system is a good example. In the 60's we saw a need for higher learning; by 1970 we'd built five more universities and doubled student enrolment. The Community College was born in the same period and twenty were established in just three years. These new colleges of applied arts and technology offer diploma courses in everything from biochemistry to air traffic control. We need a vigorous economy of course, to support these important programs. And, that's where you come in. Though our productivity has doubled in ten years and our incomes in twelve, Ontarians don't sit on their successes. There's a demanding decade ahead full of challenges and opportunities to make the quality of our lives better yet. To meet these challenges we've got to believe in ourselves. Which, when you think about it, isn't such a bad idea.

Everytime you boost Ontario . . . Ontario and Canada get a little stronger.

Government of Ontario (Ω) John Robarts, Prime Minister.

ski-doo

FOR THE BEST IN SKI-DOO SERVICE

— Authorized Dealer —

PRESCOTT MACHINE & WELDING LTD.

RIVER ROAD EAST PRESCOTT, ONT.

Open 8:00 a.m. till 5:30 p.m.
Tuesday and Thursday Evenings till 8:30

STYLES & McINTOSH
COLOR TV STEREO
Phone 652-4397 *Iroquois*
ELECTROHOME G. E. MAYTAG
SALES & SERVICE
Record Bar: *8 Track Car Tapes* *4 Track Tapes*
Closed Mondays. Open Tues. to Sat. and Friday Nights

W. E. FITZSIMMONS
AMBULANCE AND FUNERAL SERVICE
IROQUOIS
ESTABLISHED 1924
SERVICE IS OUR MOTTO
652-4452 or 652-4577

MONUMENTS
Where You Buy The Best For Less
Satisfaction Guaranteed
NO. 1 GRANITE ONLY
Cemetery Lettering
DWIGHT CROWDER
WILLIAMSBURG, ONTARIO
PHONE 535-2683

For ALL Your
INSURANCE REQUIREMENTS
HILL INSURANCE AGENCY
MORRISBURG : ONT.
TEL. 543-3069

MURIEL'S FLOWERS
WORLD-WIDE WIRE SERVICE
PERSONAL ATTENTION TO ALL ORDERS RECEIVED
WINCHESTER 774-2201

SMITH'S STUDIO
- PORTRAITS
- GROUPS
- PASSPORTS

Specializing in
PHOTOGRAPHY OF CHILDREN
B & W and COLOR
62 Kyle Drive
Ph. 543-2873
MORRISBURG

When PLANNIN' A NEW HOME PLANNIN' A NEW COTTAGE PLANNIN' A RENOVATION SEE LANNIN
H. S. Lannin Ltd.
GENERAL CONTRACTORS
PHONE 774-2637 WINCHESTER, ONT.

ARE YOU RUNNING SHORT OF BUSINESS CARDS? LETTERHEADS? STATEMENTS? ENVELOPES?
For These and *ALL* Your Printed Needs
Call 543-2987
or drop in at
The Morrisburg Leader

King FILL UP Says
ORDER OUR GASOLINE IT'S NEVER TOO LATE, TO GIVE YOUR EQUIPMENT ITS PROPER MATE
Our GASOLINE Your EQUIPMENT
EARL BAKER
Exclusive Texaco Distributor of Heating Oils, Farm Gasolines and Lubricants in the Morrisburg Area.
TEXACO FUEL CHIEF
PHONE: 543-2962 or 543-2899
Morrisburg — Ontario



The 2nd FORTY

Same Wavelength

Dear Miss Brookfield:

My husband is going to drive me absolutely out of my mind. Whenever I plan to get him a gift for his birthday or any other occasion, he always beats me to the punch. Without fail, he's sure to come blithely home with the self-same item. It's absolutely uncanny how it happens time after time. With the holidays coming up, what can I do to prevent this from happening again?

S.M.

Dear S.M.:

I have two suggestions: either start buying him outlandish gifts, such as chocolate-covered grasshoppers or mink ashtrays; or be more direct and tell him right out to please not buy himself anything for at least two weeks before a holiday or other special occasion. If neither technique works, just console yourself with the thought that you're both on the same wavelength.

Dear Miss Brookfield:

I was blessed with beautiful hair until I was 28. Now I'm 36 and my hair has been falling out so much that I have hardly any left. I've tried consulting doctors and taking hot oil treatments, but it still does no good. I'm unable to go anywhere because of this problem. I'd appreciate any suggestions you might have.

P.B.

Dear P.B.:

Most people don't know that women and even children can suffer hair loss. Some doctors report, however, that after several months or even several years, spontaneous regrowth is the general rule. In the meantime, why not do what everyone else is doing? Get yourself a wig. They're becoming as commonplace as scarves and costume jewelry. A wide range of inexpensive synthetic ones are now available and look remarkably real. They're conveniently wash-and-wear, already pre-styled, and pop on like a bathing cap. If your local beauty parlor doesn't carry them, ask around about a reputable company. Also, some big mail order houses are beginning to sell them through a special catalogue service. (Whenever possible, though, it's best to buy them in person.) Shop around. Find out for yourself if it's true that blondes—or brunettes or redheads—have more fun.

Dreamers

Dear Miss Brookfield:

My husband is a sound sleeper who dreams a lot. I tend to sleep more lightly and dream less often. Are women generally lighter sleepers than men? Also, is there any difference in their dreams?

G.F.

Dear G.F.:

Studies have shown that sleep patterns will vary greatly from individual to individual of both sexes, so one can't generalize about this. As for what people dream about, a recent Chicago study noted that women often dream about clothing, houses, furniture and schools — while men dream about money, automobiles, foreign countries and trees. Why not compare notes on ...? Ask your husband to tell you his dreams, and you tell him yours. Who knows what you'll both find out?

TRY THE
MORRISBURG LEADER
FOR FAST SERVICE
AND QUALITY WORK



"It's your turn to shovel!"

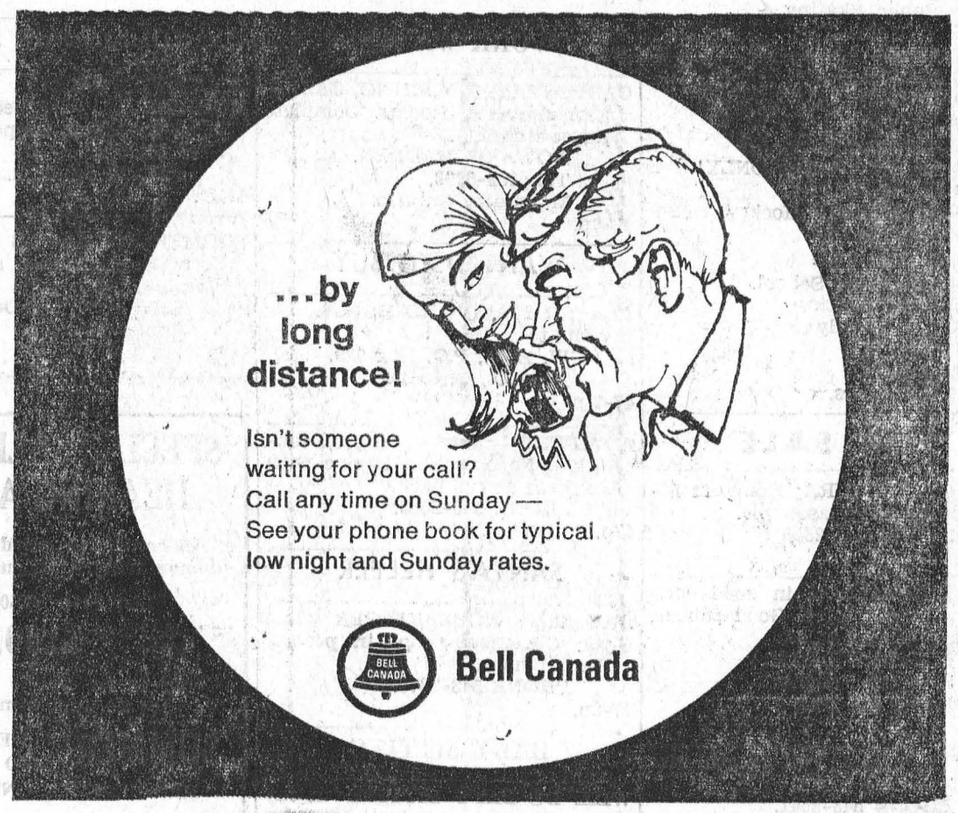

Lannin PLANNING A NEW HOME PLANNING A NEW COTTAGE PLANNING A RENOVATION PLANNING SEE LANNIN
H. S. Lannin Ltd.
GENERAL CONTRACTORS
PHONE 774-3697 WINCHESTER, ONT.



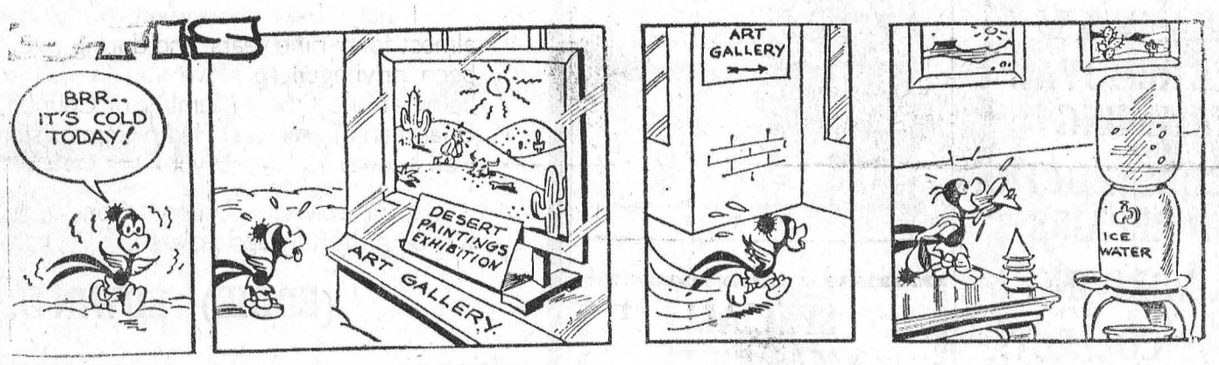

MOCO

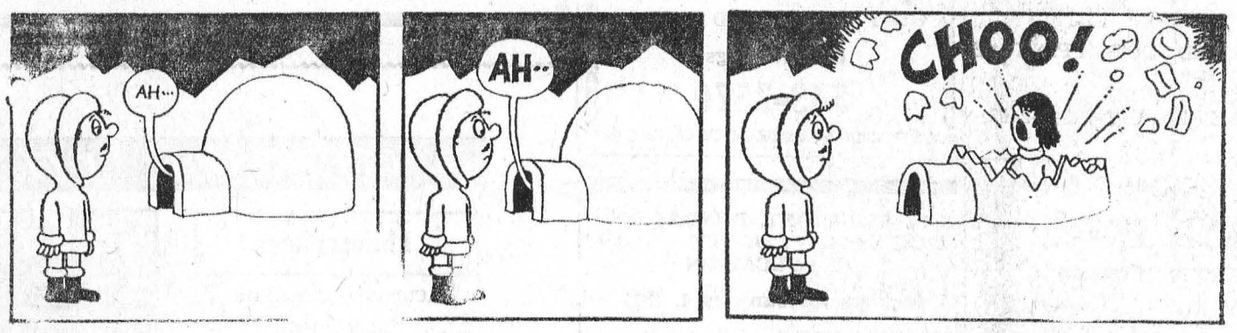

THE RIMPLES



LITTLE SPORT

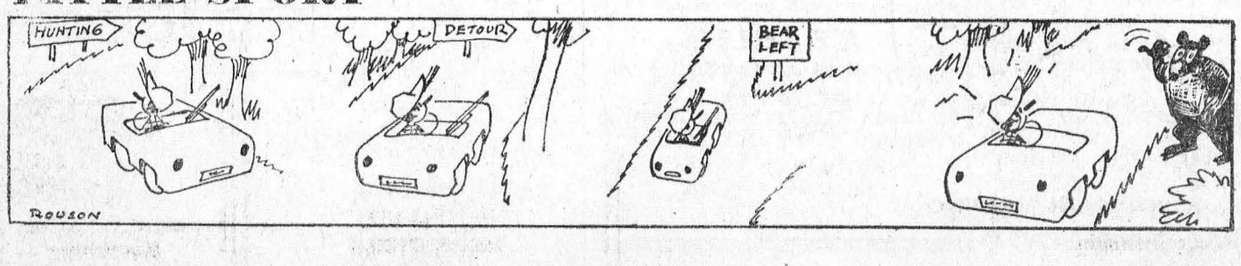

BRIDES TO BE:
FOR ALL YOUR WEDDING INVITATIONS
ANNOUNCEMENTS REPLY CARDS &
ENVELOPES THANK-YOUS NAPKINS
MATCHES & OTHER ACCESSORIES CALL
The Morrisburg Leader

WILLIE CASSELMAN
—PLUMBING—
MORRISBURG PHONE 543-2307

MORRISBURG FUEL
& HEATING LTD.
OFFERS YOU 24-HOUR FREE
BURNER SERVICE
Free emergency service, free furnace inspection, adjustment and clean-out are yours with our oil heating contract.
SUNOCO
HEATING OILS
Made by the originators of famous Custom-Blended Blue Sunoco Gasoline
Morrisburg Fuel & Heating Ltd.
Murray MacDonald, Prop. Tel. 543-2833

H. C. FAIRBAIRN & SON
FURNITURE DEALER
FUNERAL AND AMBULANCE SERVICE
PHONE COLLECT TO:
MORRISBURG: 543-2271
IROQUOIS 652-4775
WILLIAMSBURG 535-2950
Successor to G. Leonard Keck

Buy, Sell, Trade or Rent with WANT ADS

CARD OF THANKS

I would like to sincerely thank all my friends and relatives for their cards, gifts, and visits, while I was a patient in hospital. Special thanks to Dr. Marston, Dr. Delmert and the hospital nurses and staff.

MARY CASSELMAN.

47p.

IN MEMORIAM

REID—In loving memory of our dear mother, Florence Reid, who left us one year ago, December 7th, 1969.

If I could make a wish tonight,
And knew it would come true;
I'd wish that I could phone to Heaven,
And ask to speak to you.
A million times I've needed you,
And a million times I've cried;
If love could have saved you, Mom,
You never would have died.
If I could have one lifetime wish,
One dream that could come true;
I'd pray to God with all my heart,
For yesterday and you.

—Lovingly remembered by son, Jack; daughter, Doreen, son-in-law Harry and Girls.

47c.

REID—In loving memory of my dear wife, Florence Reid, who left us one year ago, December 7th, 1969.

One year ago I had to part
With one I loved with all my heart.
You'll not come back,
I know, it's true;
But some day, Florence, I'll come to you.
There's someone who misses you sadly,
In a home where you used to be;
Someone who wanted to keep you,
But God willed it not to be.
You left some beautiful memories,
And sorrow too great to be told;
But to one who loved and lost you,
Your memory will never grow old.

—Sadly missed by husband, PERCY.

47c.

NOTICE

The next regular meeting of the Council of The Village of Morrisburg will be held December 14th, 1970.

(Signed):
LLOYD D. BARKLEY,
Clerk-Treasurer,
Village of Morrisburg.

47c.

FOR SALE

BOOKS FOR CHRISTMAS

The Scenic St. Lawrence, $1.75; Smith's Canadian Gazeteer - 1846, (facsimile reproduction) lists all towns etc. in Canada then with main industries, population, and other facts of interest - $1.95; Penguin Book of Christmas Carols, $1.35; The Twelve Days of Christmas, 75c; Canadian Mennonite Cookbook, 13th edition, spiral binding to allow it to lie flat, only $2.95 1 copy only of Christian Belief and Christian Practice, - by William March (formerly of Morrisburg) autographed, $3.95; To Everything There Is a Season by Roloff Beny, 1st edition, $25.00; Japan in Color, by Rolloff Beny, $30.00; Impereial Collection of Audobon Animals, published at $24.95, now $18.00; Antiques International, a Collector's Guide to Current Trends, by Peter Wilson, Chairman of Sotheby and Co., hundreds of illustrations in colour and b/w, published at $36.95, now only $12.00.

CRAFT HOUSE

Iroquois Shopping Plaza, around the corner from Royal Bank at west end of Plaza. Tel. 652-2177. Open Monday through Saturday inc. from 9:00 a.m. till 6:00 p.m. as well as Friday evenings till 9:00 p.m.

TO RENT

HOUSE TO RENT: 36 First Street, Morrisburg. Four bedrooms, Bath, big kitchen, dining room, living room and large garage. $115.00 per month.
PHONE 543-3341.

47c.

4 and 5 room UNFURNISHED APARTMENTS. Remodelled - and each has its own hot water tank, Private entrance on 2nd floor. Very warm. Now available. Very reasonable rent $60 per month. Apply 23 Victoria St., or phone 543-2019 for appointment. Reference.

47c.

THREE BEDROOM NEW BUNGALOW for rent on Island Park Drive, Iroquois. $135.00 a month.
PHONE NO. 652-4385.

46-7c.

APARTMENT NO. 2 to rent, Gibson Lane; suitable for 2 adults. References. Available Nov. 1st.
PHONE 543-2127.

42tfc.

COMMUNITY CENTRE SCHEDULE

Friday, Dec. 4—
2—5 Public Skating.
6—8 Town League
8—9 Atoms.
Saturday, December 5—
8—2 Minor Hockey.
2—8 Massena Hockey.
8—10 Public Skating .
Sun., Dec. 6—
Industrial League 8:30—1:00
Massena Minor Hockey 1—2.
Public Skating 2—4
Broomball 6—10
Monday, Dec. 7—
2—5 Public Skating.
5—6 Holy Family.
6—9:30 Figure Skating.
Tuesday, Dec. 8—
2—5 Public Skating.
5—6 Holy Family.
6—7 Atoms.
7—8 Bantam 'Bs'
8—9 Broomball
10—12 Hockey
Wednesday, Dec. 9—
2—4 ADULT Skating ONLY!
4—6 Figure Skating.
6:30—10:30 Minor Hockey
10:30—12 Hockey.
Thursday, Dec. 10—
11—12 Separate School.
2—5 Public Skating
5—6 Holy Family
6—7 Atom 'As'
7—9 Iroquois
9—10 Junior Bs.

FOR SALE

1962 FORD FUTURA; Kenmore Electric Stove. Reasonable.
PHONE 543-2806

47p.

'64 FORD FALCON in good condition. New motor. Good rubber. Recently overhauled.
GORDON SMITH,
Riverside Heights
Phone 543-2211.

47-8p.

MOUTON COAT, Full length, size 16. Like New. $25.00.
PHONE 543-2541.

47c.

RCA 17" TV AND STAND. WESTINGHOUSE 21" TV, Cabinet Model. Call after 5:00 p.m.
PHONE 543-2010.

47-8p.

1 WRINGER WASHER IN GOOD CONDITION. $25.00.
PHONE 543-2681.

47p.

FLOOR OIL FURNACE. Automatic Control. Apply to
ED. SERVISS,
Phone 543-2407.

46-7c.

FOR SALE — PRIVATE — 3-Bedroom House. Central. Well landscaptd. Easy terms.
P. O. BOX 189,
Morrisburg, Ontario.

45-7p.

CHOICE QUALITY TOP SOIL, Masonry Sand, Crushed Gravel, and Crushed Stone. Also Back Hoe and Truck Rental.
HARLAND VEINOTTE.
Telephone 543-2190

21tfc.

LOST HOUND

BLUE TICK HOUND, slight build.
DON BARKLEY,
Teel. 543-2704, Morrisburg.

47p.

GORDON W. THOM

REAL ESTATE BROKER
MORRISBURG

543-3055 PHONES 543-2133

MORRISBURG $21.500.—

Beautifully maintained 2 storey solid brick home on 89x110' lot. Modern facilities, wall-to-wall carpeting. Spacious Up-to-date kitchen, 4 bedrooms, 4 pc. bath. O.H.A. furnace. New alum. storms and screens. First mortgage $9,000 at 7¾%.

IROQUOIS EAST—

Ovelooking Lake. Two storey solid brick home. FOR RENT. $100 p.m. with option to buy. 5 bedrooms, 4 pc. bath. O.H.A. furnace. Newly decorated.

IROQUOIS $12,000.—

Large Duplex Home in good location. Each unit has 2 bedrooms, spacious kitchen, living room, 3 pc. bath. Presently rented. Lot 66x125' Low taxes. First mortgage $5,000 at 6¼% payable $59.11. Pays itself.

MARIATOWN $12,500.—

1½ storey frame home on well landscaped lot 92x1 5'. Scenic Lake View. 2 bedrooms, 3 pc. bath. Garage and workshop. Good 150' drilled well. Low taxes. Terms. Owner willing to lease with option to buy.

Salesmen:

Kurt Polak	**Res. 543-2824**
Alex Scott	**Res. 652-4167**

- Coming Events -

WOMEN'S INSTITUTE

The Christmas meeting of the Women's Institute will be held in the Civic Auditorium in the form of a Pot Luck Supper served at 6:30 p.m. December 10th. An exchange of gifts, not to exceed a dollar, and the usual Christmas program to fol low.

× ×

BINGO AT ST. MARY'S

Every Tuesday night at 8:00 p.m. sharp. Fifteen regular games. Five specials. Last game is a Super Special for $100.00. Four ways to win. tfp

WORK WANTED

CARPENTRY, FINISHING, CABINETS and Rec. Rooms. Complete House Building.
HOWARD MADDEN,
Tel. 989-5298,
Mountain, Ontario.

46-7p.

WANTED TO BUY

PLAYER PIANO AND ROLLS. Write to
W. E. C., P.O. Box 929,
Prescott, Ontario.

47-tfp

A BUFFET — Must be in good condition. No objection to one with a mirror across back.
PHONE 543-2663.

47p.

SANTA'S HELPER

DAY TIME HOUSEKEEPER while you Christmas-shop in peaece. 75c per hour.
PHONE 543-2879.

47-8p.

BABY SITTING

WILL DO BABY SITTING in my home, 5 days a week.
PHONE 543-2523.

47c.

SEAWAY TREE REMOVAL TRIMMING

DOCK CONSTRUCTION AND REPAIRS

PILE DRIVING

PHONE COLLECT: 283-7822

47-8p.

CHRISTMAS TREES

WELL PRUNED SCOTCH PINE and Small Spruce.
CLARE DAFOE,
Church Road. Tel. 543-2465.

46ff.

FLOYD FISHER

REAL ESTATE BROKER

MORRISBURG ONTARIO

PHONES:

Office	**543-2044**
Residence	**543-2355**

MORRISBURG AREA — A 3 bedroom frame bungalow in good shape, new O.H.A. furnace, kitchen with tiled floor, sink and plenty cupboards. Possession immediately. $15,000.

MORRISBURG — An electric heated 3 bedroom Brick Bungalow, full basement, carpet and tile floors, convenient kitchen. Open for offers.

BRINSTON AREA — Convenient location on one acre land, a modern, well planned, well built brick bungalow, O.H.A. furnace. 3 bedrooms, 4 pc. bathroom. $14,000. with $4,000. down.

NEAR UPPER CANADA — Excellent location — A 300 acre farm, 170 gravely loam under cultivation, 130 timber. Buildings in good state of repair. Tractor and machinery in good shape. Drilled well, pressure in barn and house. 10 young holsteins. 3 bedroom frame home, full basement. Large kitchen with dining area, tiled floor, sink and plenty cupboards. Offers invited.

REPRESENTATIVES:

Harold Fisher	**543-2213**
Alton Bolton	**543-2002**
John Allison	**543-2989**

FIRE BENEFIT DANCE

For Ken James, will be held in the Legion Hall at Bouck's Hill on Saturday, December 5th. Limited to age 21 and over. Legal Beverages Ladies, please bring lunch.

× ×

LEGION BINGO!

Every Thursday Night at 8:00 p. m. Sharp, at the Legion Hall, Morrisburg. Fifteen Regular Games. 5 Big Specials. Last Game is a Four-Way Special for $100.00.

36tfc.

HOUSES FOR SALE

HOUSE FOR SALE
MORRISBURG — 2 bedroom, finished basement, carpeted. River view. $18,000.
PHONE 543-2282.

47tfc.

FORMER ST. MARY'S RECTORY Corn. St. Lawrence and Second Streets. Apply
REV. D. W. MacDONALD,
Phone 543-2544.

ztfp.

SPECIAL SALE HEARING AIDS

Discontinued models and demonstrators, all guaranteed

List Price $350.00
SALE PRICE $100.00

Come in or phone 774-2606 for an appointment.

SUMMERS' HEARING AID CENTRE
WINCHESTER, ONTARIO

YOUR RED CROSS
THANKS YOU
FOR YOUR HELP

SPECIAL! XMAS GIFTS

PIANO ACCORDION
12 BASES — NEW
Perfect for Student

GOLF BAG — RED — NEW

Call Evenings:

543-2570

THE STORMONT, DUNDAS AND GLENGARRY COUNTY BOARD OF EDUCATION

requires for January 4, 1971

TEACHER (½ time)

for

KINSMEN
RETARDED CHILDREN'S
SCHOOL - CORNWALL

QUALIFICATIONS REQUIRED:

(a) Elementary School Teacher's Certificate;

(b) Elementary Certificate in Teaching Trainable Retarded Children.

(or be willing to tak the course during the summer of 1971)

or

Diploma in Early Childhood Education from an Ontario College of Applied Arts and Technology.

SALARY FOR FULL TIME EMPLOYMENT:

Level 1 -$5,300 - $7,100
Level 2 - $5,700 - $8,600
Level 3 - $6,200 - $10,000
Level 4 - $7,100 - $11,700
Level 5 - $7,400 - $12,300

Applications will be received by:

A. E. KELLEY,
Suprintendent of Instruction and Personnel,
Stormont, Dundas and Glengarry County Board of Education,
305 Baldwin Avenue,
Cornwall, Ontario.

47-8c.

In The Churches

ST. MARY'S CATHOLIC CHURCH
MEIKLE ST. — MORRISBURG

Sunday—
Masses at 8 A.M. and 11 A.M.
Saturday Evening—
Confessions at 7:00 p.m.
Mass at 7:30 p.m.
ST. CECILIA'S, IROQUOIS
Sunday—
Mass at 9:30 a.m.

MORRISBURG PENTECOSTAL CHURCH
Lakeshore Drive at High Street
Rev. D. T. Murdock, Pastor

Sunday, December 6th, 1970—
9:45 a.m.—Sunday School.
Classes for all ages.
11:00 a.m.—Morning Worship.
7:30 p.m.—Evangelistic.

ST. JAMES ANGLICAN CHURCH
Rev. C. W. Earle, L.Th., Rector

ADVENT, Nov. 29/70
8:00 a.m.—Holy Communion.
9:45 a.m.—Sunday School.
11:00 a.m.—Holy Communion.
7:00 p.m.—Evensong.
Wednesday—
Holy Communion at 10:00 a.m. in the Chapel.
HOLY TRINITY, Riverside—
9:30 a.m.—Holy Communion.
1:45 p.m.—Sunday School.

ST. LAWRENCE EVAN. LUTHERAN PARISH

ADVENT, Nov. 29/70
St. Paul's—
10:00 a.m.—The Service.
11:00 a.m.—Sunday School.
Tuesday—
6:30 p.m.—Confirmation Class.
St. John's—
1:30 p.m.—The Service and S.S. for Everyone.
EVERYONE ALWAYS WELCOME TO ALL SERVICES

THE UNITED CHURCH OF CANADA
Lakeshore Drive Church
Morrisburg, Ontario
REV. G. BRUCE, B.A., Minister
Mrs. J. Graham, Director of Music.

Sunday, December 6th, 1970—
9:45 a.m.—Sunday School.
11:00 a.m.—Morning Worship.
Annual Christmas Concert, Tuesday, December 15th, commencing at 7:00 p.m.

THE PRESBYTERIAN CHURCH IN CANADA
KNOX CHURCH
"The Church With The Chimes"
Rev. T. H. BOYD, B.Sc., B.D.

Sunday, December 6th, 1970—
9:45 a.m.—Sunday School.
11:00 a.m.—Morning Worship.

JONES FOR DEPUTY REEVE

DEAR FRIENDS:—

On Monday, December the 7th, it will be your privilege and your just right, to go to the polls to cost your vote for the man of your choice.

If I am re-elected as Deputy Reeve, I shall endeavour, as I have in the past, to serve you and the community to the best of my ability, having only your best interest at heart, and what I consider best for the town.

I have been a resident of Morrisburg for almost forty-nine years, and during that time have been privileged to serve you in different ways, being at one time a Member of Council, and also Chairman of our local Hydro Commission, so I am well known to most of you.

Your continued support on December 7th will be gratefully appreciated.

(EDDIE) EDWIN D. JONES

JONES FOR DEPUTY REEVE

CROSSWORD PUZZLE

Philosophers

ACROSS

1 German philosopher
5 French philosopher
12 District
13 Alimentary paste
14 Bugle call
15 Malarial fever
16 Dry, like wine
17 Office item
19 Labor
20 Pharmaceutical salt
21 Chinese philosopher
25 Greek town
26 Constellation
29 Medicinal plant
32 Medieval philosopher
34 Orchestra member
37 Biblical character
38 Affirmative vote
39 Saint — Aquinas
42 Changed direction
43 Greek letter
46 Tolstoy heroine
49 Weights inspector
51 Meadow
52 Musical number
55 Tardy
56 Arab philosopher
58 School near London
59 Ancient city of Cyprus
60 Geometric figure

DOWN

1 Carnivore
2 Brazilian macaw
3 Asian country
4 Soviet news agency
5 Capture in hunting
6 Old French coin
7 Sail yard (Scot.)
8 Greek (ab.)
9 Tolerably
10 Heavy blow
11 Notch
13 French revolutionary
18 Guido's high note
19 Pronoun
22 Public speaker
23 Account (coll.)
24 Compass point
25 Energy (coll.)
26 Workroom (coll.)
27 Before
28 Strange
29 Exclamation
30 Not of particular profession
31 Raw metal
33 — Angeles, California
35 Follower
36 That woman
40 Washington hostess
41 Fruit drink
42 Virginia (ab.)
43 Greek philosopher
44 Incite (2 words)
45 Greek goddess of peace
46 Unfortunately
47 Russian river
48 Brad
50 Fish sauce
52 Democrat (ab.)
53 One (comb. form)
54 Abstract being
57 Symbol for calcium

Answer

