WINCHESTER PRESS

VOL. SIXTY-FIVE. WINCHESTER, ONT., THURSDAY, OCTOBER 23rd, 1952. NO. 22

Coming Events

VANCAMP UNITED CHURCH ANNIVERSARY SERVICES AND SUPPER

The Anniversary Services of Vancamp United Church will be held this Sunday, October 26th, at 10.30 a.m. and 7.30 p.m. The guest speaker will be Rev. George Dunlop, of Williamsburg. On the following evening, Monday, October 27th, the Anniversary Supper will be served in the church from 6.30 to 8.00 p.m., followed by a good program. Admission 75c. Children under 12 years, 50c. Everybody welcome. 22p

60th ANNIVERSARY OF SOUTH MOUNTAIN UNITED CHURCH

The Sixtieth Anniversary Services of South Mountain United Church will be held on Sunday, November 2nd, at 11.00 a.m. and 7.30 p.m. Rev. D. N. Coburn, B.A., D.D., of Ottawa, will be the guest preacher at both services.

On Monday, November 3rd, an Anniversary Turkey Supper will be held in the Church Hall, starting at six o'clock. Following the Supper, a program of music and addresses will be given. Everyone is invited. Admission: Adults $1.00, Children, 12 and under, 50c. 22-23c

ANNIVERSARY SERVICES AND SUPPER AT REID'S MILLS

Anniversary Services will be held in the United Church at Reid's Mills on Sunday, October 26th, at 11 a.m. and 7.30 p.m. The guest preacher will be Rev. Fred E. Rice, of Winchester Springs and Elma. On Monday evening, Oct. 27th, a Chicken Supper will be served in the church basement, to be followed by a good program. Admission: Adults $1.00, Children 50c. You are invited to attend both the services and the supper. 22p

HOSPITAL DONATION DAY AT VERNON

The Vernon Women's Institute are holding a Donation Day in aid of the Winchester District Memorial Hospital on Saturday, October 25th. Donations should be left at Lewis' Store, Dalmeny, or Porteous' Store, Vernon, and will be collected by Mrs. Wilfred Porteous. 22c

SHOOTING MATCH

For Roosters, will be held on the premises of Mr. Herb. Allen, South of Winchester Station, on Saturday, October 25th, at 1.00 p.m. .22 rifles with open sights to be used. 22p

For That
Week-End Treat
or Anytime
You will find a Large Assortment of
Packaged Chocolates at Flora's
Including
Smiles 'n Chuckles
Neilsons or Ganongs
1896 **FLORA'S** 1952
WINCHESTER, ONT.

Medical Notice!
Winchester Doctors request that patients confine calls on Wednesday to urgent ones only.
Doctor on Call for Next Wednesday, Oct. 29th, is
DR. WM. M. BYERS

H. W. ALGATE
OPTOMETRIST
Will be in attendance at Alex Davidson's Jewellery Store, Winchester, on Thursday, **November 6th**, and at Mr. Percy J. Gilroy's, Chesterville, on Thursday, **October 30th.** Make your appointments now.

Theatre News!

PICADILLY

Thurs., Fri., Sat., OCTOBER 23-24-25
"ONLY THE VALIANT"
This searing story blazes across the screen, as treachery and savage lust mark the winning of the Wild Frontier. Starring Barbara Payton, Gregory Peck, Ward Bond and Gig Young.

Next Week's Features

Mon., Tues., Wed., OCTOBER 27-28-29
"INVITATION"
Excitement, suspense, tender romance, all combined in one of the dramatic movie highlights of the year. Starring Dorothy McGuire, Ruth Roman, Van Johnson, Louis Calhern and Ray Collins.

Thurs., Fri., Sat., OCT. 30-31-NOV. 1
"JUMPING JACKS"
It's another fantastically funny comedy riot, with those mirthful madcaps, Martin and Lewis. They're up in the air as Paratroopers and it's ceiling unlimited on laughs. Starring Mona Freeman, Don DeFore, Dean Martin and Jerry Lewis.

Coming Soon—"Skirts Ahoy," and "Ambush."

Kemptville Teacher Addresses 100 Club

A highly interesting and educational talk on the Functions and Program carried out at the Kemptville Agricultural School, by Mr. M. J. Banyard, a member of the teaching staff of that institution, was a feature of the 100 Club Luncheon-Meeting, held in the local Town Hall last Friday evening. Illustrated by colourful lantern slides, Mr. Banyard's address was greatly enjoyed. Introduced by Centurian Dr. Stirling Dawley, the speaker was thanked on behalf of the Club at the conclusion of his lecture by Centurian Percy Roberts.

Mrs. Banyard, who accompanied her husband to Winchester and who was a guest at the luncheon, was introduced by the Club President, Centurian Earl Freeland, who presented her with a bouquet of roses on behalf of the club.

Placing special emphasis on the old adage that "the way to a man's heart is through his stomach," members of the Women's Institute, who were caterers for the evening, won the praises of all Centurians for the sumptuous Turkey dinner which they served.

The meeting opened with Grace being said by Centurian Walter Moffat, the reciting of the 100 Club Creed by Centurian David Melvin, and the singing of the National Anthem.

Mr. Wm. Smith, manager of the Royal Bank at Owen Sound, was a guest at the meeting, and introduced by Centurian Mel. Scott.

Centurians Max Boyd and Archie Rice were the winners of a prize boost presented by Centurian Nelson Dixon on behalf of Centurians Chester Timmins and Albert Turner. The donors were boosted by Centurians George Elliott and Walter Moffat.

Due to the absence of the secretary, Centurian Gordon LaRose, the minutes of the last meeting and the reading of correspondence were dispensed with.

President Freeland announced that he would represent the 100 Club at the Annual Remembrance Service, sponsored by the local Post of the Legion, on November 9th, and would present a wreath on behalf of the Club.

He also announeed that arrangements had been made by the executive to hold Ladies' Night sometime during November, the exact date to be decided later.

Centurian W. A. Rowat spoke on the possibility of the 100 Club purchasing a Resuscitator for public use, as a project, at the request of the president.

On Thursday night last 13 of the local Centurians were guests of the 100 Club at Carleton Place, and a report on the trip was given by Centurian George Elliott. The visit was greatly enjoyed, according to the report.

During the meeting, Centurians Harry Flora, Harold Lannin and W. F. Workman, all members of the Winchester Rink Company Limited, spoke briefly on the rink's financial condition and announced that arrangements were being made to conduct a sale of stock at $10.00 per share in order to raise money for making some badly needed repairs and for placing an asphalt bottom in the rink, as suggested by the Winchester Chamber of Commerce, which has volunteered to assist in that project.

As members of a special Rink Committee, Centurians Flora and Lannin appealed to the 100 Cllub for both their moral support and financial assistance by the purchase of a block of stock.

The appeal was given a sympathetic hearing, and after a brief discussion period, it was moved by Centurian Dave Melvin and seconded by Centurian Bob Vice that the executive be vested with authority to purchase as much stock as the members felt the Club's finances would permit, and take any other action necessary to help the Rink's cause. The motion passed unanimously.

The meeting closed with the singing of "O Canada."

RECENT BIRTHS AT THE DISTRICT MEMORIAL HOSPITAL

On Sunday, October 12th, 1952, to Mr. and Mrs. Raymond Emmell, of Finch, R. R. 1, a son.

On Wednesday, October 15th, 1952, to Mr. and Mrs. Wm. E. Stewart, R. R. 1, Winchester, a daughter.

On Thursday, October 16th, 1952, to Mr. and Mrs. Arvide Kairjanis, of Morewood, a daughter.

On Thursday, October 16th, 1952, to Mr. and Mrs. Kenneth Morrow, Winchester, a son.

On Thursday, October 16th, 1952, to Mr. and Mrs. Walter Bolton, of Winchester, a son.

On Friday, October 17th, 1952, to Mr. and Mrs. Hubert Gallinger, of Gallingertown, a son.

On Friday, October 17th, 1952, to Mr. and Mrs. Eugene Servais, Chesterville, a daughter.

On Saturday, October 18th, 1952, to Dr. and Mrs. Lloyd Coleman, of Kemptville, a daughter.

Women's Institute Met On Tuesday

The October meeting of the local Women's Institute was held in the town hall on Tuesday evening, with the president, Miss Madge Coons, presiding, assisted by Mrs. Gordon Coons, the secretary. Roll call was answered by each member giving an historical item of Winchester. The treasurer reported that $244.99 had been realized from the canvass for the Bind, directed by Mrs. James Crummy. Of this amount, $54.10 was received from the sale of tags, under the direction of Miss Jean Wyatt. The balance on hand was reported as being $147.64.

Several routine business items were dealt with and topics given out to the members to get information for a History of Winchester.

The president reported that several members attended the Chesterville Women's Institute Fiftieth Anniversary meeting held recently. An invitation from the Iroquois Institute to attend its 40th Anniversary meeting on October 29th was accepted.

It was decided to apply for the Government Grant to be used for High School prizes; also to send a $10.00 parcel through C.A.R.E. to England.

It was announced that an International Convention of the W. I. was being held in the Royal York Hotel, Toronto, in August, 1953.

A Course on "Human Nature" is being held in Chesterville on November 12th, and local W. I. members were asked to attend.

It was decided to purchase a wreath to be placed at the Cenotaph at the Leigon Hall on November 9th, the date of the Remembrance Day Service here.

Mrs. Geo. Suffel and her committee took charge of the program, which consisted of piano duets by Misses Winnie Deeks and Mary MacPherson; an Institute Quiz by the president, and an interesting travelogue by Mrs. Percy Cumming on her trip to Florida last winter, after which refreshments were served.

All items on the program were thoroughly enjoyed, and those taking part were thanked on behalf of the committee by Mrs. Suffel.

The vote of thanks to the committee was moved by Miss Madge Coons. Members of the committee were: Mrs. Geo. Suffel, Mrs. Arnold Suffel, Mrs. G. A. McIntosh and Mrs. W. F. Workman.

CARD OF THANKS

We wish to extend our heartfelt thanks and appreciation for the many acts of kindness, messages of sympathy and many floral offerings received from friends and neighbours in the recent sad bereavement of our dear son, James.

Mr. and Mrs. Thos. D. McConnell.

COMMUNITY
Theatre, Chesterville

Thurs., Fri., Sat., Oct. 23-24-25
"DISTANT DRUMS"
In Technicolor. Gary Cooper in his most forceful role, filmed in Florida's dangerous, Alligator-infested everglades. Technicolor records all the trackless terror of the bottomless quicksands. The thrilling story of the swamp fighter and the captive beauty. With Gary Cooper, Mari Aldon and Richard Webb.

Mon., Tues., Wed., Oct. 27-28-29
"DREAMBOAT"
He's old Ironsides on the Campus, but this caustic College Prof becomes a matinee Idol when Television exhumes the ancient silent movie in which he starred. This is a terrific comedy, just don't miss it. With Clifton Webb, Ginger Rogers, Anne Francis and Jeffrey Hunter.

Foto Night—Canada's biggest cash offer attraction at the Community Theatre every Wednesday.

Winchester Rink Company To Sell Additional Shares

Faced with some major repair problems, and, with finances at an all-time low, the Directors of the Win-Chester Rink Company Limited have decided to offer for sale about $5,000 worth of stock at $10.00 per share. The company's charter permits the Board to sell stock to the extent of $20,000. To date, only about $11,000 worth has been sold.

Decision to offer the additional stock for sale was reached at a Directors' Meeting, held at the rink last Wednesday evening. All but one member of the Board were present, with the president, W. F. Workman, presiding, assisted by the secretary, Eldon Fennell, and the treasurer, H. L. Flora.

Prior to the meeting, the directors had been approached by members of the local Chamber of Commerce, with the suggestion that permission be granted that organization to have an Asphalt bottom placed in the rink, to be financed by donations from several organizations in town, over a three-year period.

After discussing this suggestion, the Directors felt that the sale of shares in the company would be the most logical way to raise the money for this purpose, and also for making necessary repairs to the building and to have it re-wired, as advised by the Hydro Inspector. The Chamber of Commerce, however, will be asked to assist in the sale of shares, and the moral and financial support of the 100 Club, the local Legion, the Women's Institute and other organizations will also be solicited.

According to the treasurer's report, there is a small balance of about $65.00 in the Bank. A $1,000.00 Bond, which the Company purchased during the war, will be sold, but is only worth about $900.00 at the present time.

It was the unanimous opinion of all directors that, as a Community Centre, the rink must be maintained and not allowed to deteriorate. As much of the repair work as possible will be done this autumn, and it is also hoped that sufficient stock will be sold to enable the directors to have an Asphalt bottom placed in the rink before the snow flies. This will enable an ice surface to be made much quicker and will make the rink suitable for use the year round.

A special committee, composed of Harold Lannin, Chairman, J. K. Ault, H. L. Flora, Eldon Fennell, Gerald Helmer, Dr. D. L. MacLean and the president, was appointed to interview the several organizations in the village and make all arrangements for selling the stock.

The secretary was instructed to send a letter of appreciation to the local Legion for a donation of $100.00 for the use of the rink for the Monster Bingo, sponsored by that organization, and to the Chamber of Commerce for its offer of assistance.

The property committee was appointed to have certain repairs made to the building and to contact an electrician about necessary alterations to the wiring system.

It was also decided to interview the local Hockey Club and to offer some assistance to keep hockey alive in town during the coming season.

CHURCH WEEK TO BE OBSERVED AT ST. PAUL'S CHURCH

Church Week will be observed in St. Paul's Presbyterian Church next week, October 27th to October 31st, with services each evening at 8 p.m. The minister, Rev. Wm. Reid, has extended an invitation to everyone to attend. The program for the week follows:

Monday—Specal Topic: The Presbyterian Elder. Sermon by the minister: "Glorify God And Enjoy Him Forever."

Tuesday—Special Topic: The Presbytery. Sermon by Rev. A. D. MacLellan, of Iroquois Presbyterian Church.

Wednesday—Special Topic: Women's Groups in the Church. Sermon by the minister: "The Sins That Crucified Christ."

Thursday—Special Topic: Young People's Club. Sermon by Pastor Ben. Richardson, of Winchester Baptist Church.

Friday—Fall Rally of the Young People of Brockville Presbytery. Sermon: Rev. J. Logan-Vencta, St. Giles Presbyterian Church, Ottawa. Everyone welcome at this service in the church. Following the service, the Young People will have their business meeting, social hour and refreshments in the Sunday School Hall.

United Church Observes Anniversary

Large congregations were present at the local United Church last Sunday, when special services were held both morning and evening, in observance of the anniversary of the church. Rev. Dr. J. P. C. Fraser, of Glebe United Church, Ottawa, was guest speaker, exchanging pulpits with the local pastor, Rev. T. N. Mitchell. In the morning, Dr. Fraser spoke on "The Origin and Survival of the Christian Church." He enumerated the perils to which the Church had been subjected to down through the ages, in spite of which "it still stands alone in its power." He told his hearers that they were the agents of the Living God, and responsible for the church's survival.

At the evening service, Dr. Fraser based his address on an eulogy of Dr. Harry Cassidy, quoting from an article appearing in a recent issue of a popular Canadian magazine.

Special music by the choir, conducted by Mrs. Howard Fetterly, included solos by Mrs. F. M. Cass, "The Lord Is Mindful Of His Own," and "This Quiet Night," and a male quartette by Messrs. H. Biccum, H. Wilson, George and Russell Suffel. Taking solo parts in the choir anthems were Messrs. Howard Biccum and Ron. Freeland.

The evening service was attended by the members of St. Paul's Presbyterian Church and the Baptist congregation, both churches having withdrawn their evening service for the occasion.

On Monday evening, the Anniversary Turkey Supper and programme was attended by more than 500 peoplle of all denominations. The turkey dinner was served by members of the Woman's Association, under the presidency of Mrs. W. H. Angus.

Rev. Thos. N. Mitchell, pastor of the church, acted as chairman for the programme. Trumpet solos were played by Mr. Keith Andrews, of Ottawa, accompaniied by Mr. Bert Smith, Ottawa. Mrs. F. M. Cass, of Chesterville, and Mr. Murray Graham, of South Mountain, sang vocal numbers, and a monologue was given by Mr. Wm. A. Rowat. Mrs. Howard Fetterly was accompanist.

LAYMEN'S SUNDAY OBSERVED AT ST. PAUL'S

Laymen's Sunday was observed in St. Paul's Presbyterian Church on Sunday morning, when, in the absence of the pastor, Rev. Wm. Reid, who was conducting Anniversary Services at Kemptville Presbyterian Church, the service was conducted by three members of the congregation. Mr. Robt. Geggie presided for the service, assisted by Messrs. Robt. Ledgerwood and Robt. Empey. Mr. Ledgerwood spoke on the "Local Church and Its Needs." Mr. Geggie's subject was the General Budget of the Church. He reviewed the needs of the church in a wider area and what it accomplishes in all its branches—colleges, training centres and hospitals.

Mr. Empey explained the new stipend introduced by the Laymen's Committee of the General Assembly, which had been increased from a minimum of $2,000 to $2,600.

The choir rendered a special selection, under the direction of the church organist, Miss Clara Irving.

Dundas Teachers' Convention Held At Potsdam, N. Y.

One hundred Public School teachers attended the 73rd Annual Convention of the Dundas County Teachers' Association, held Friday at State University Teachers' College, Potsdam, N. Y.

Travelling in cars from the various centres in Dundas County, the teachers were extended a welcome on their arrival at the College by Dean Thatcher. They were invited to visit the various rooms and departments of the College, and during the day sat in on several classes of instruction, noting the various types of American teaching methods.

Following a luncheon at the Potsdam Club, they returned to the College Auditorium where they were addressed by Mr. W. J. Stewart, Inspector of Public Schools for Dundas County. A highlight of the business session was the presentation of a pen and pencil set to Mr. Herman Hamilton, of Iroquois, who announced his retirement, after faithfully serving the Association as its secretary for the past 27 years. The presentation was made by Mrs. Rae Helmer, and the accompanying address was read by Mr. Stanley Waddell. Mr. Hamilton, in replying, thanked the teachers and referred to some of his past exepriences in the Association.

The retiring president of the Association, Miss Kathleen Morgatroyd, of Winchester, expressed her thanks for the co-operation received during the past year.

The nominating committee, composed of Mrs. Blanche McCaslin, Mrs. Phyllis Simms, Mr. Harry Potter and Mr. Stanley Waddell, presented the following slate of officers for 1952-53.

Hon. President, Mr. W. J. Stewart, M.A., B.Paed., I.P.S.; President, Mrs. Kathleen McGinn, Iroquois; Vice President, Mr. Hosea Droppo. Chesterville; Sec'y.-Treasurer, Mr. Harry Potter, Winchester; Executive Committee: Mrs. Mabel Whitteker, Williamsburg; Mrs. Freida Mellan, Riverside, and Miss Elva Kingsley, Cass Bridge; Auditors, Miss Maude Edgerton and Mr. Ray Thompson.

The township representatives who arranged transportation facilities to and from Potsdam were: Mrs. Annie Coons, Winchester; Miss Jean Armstrong, Williamsburg; Mrs. Rae Helmer, Mountain, and Mr. Stanley Waddell, Matilda.

WINCHESTER THEATRE NEWS

On Thursday evening, October 23rd, the feature at The Winchester is "Has Anybody Seen My Gal." This is a laughable song and dance picture based on the early twenties. Piper Laurie and Charles Coburn, supported by many others, should be well liked.

On Monday, Tuesday and Wednesday, Oct. 27, 28, 29, a musical, "Rich, Young and Pretty," with Jane Powell, Vic Damone and Wendell Corry," will be our feature.

The story centres around a political trip taken to Paris by a Texan. Wendell Corry, who takes along his daughter and housekeeper. Plenty of fun when Texas and Paris mixes.

Starting Thursday of next week, Abbott and Costello go up among the Polar Bears to chase away your troubles in "Lost In Alaska." This picture is one of Bud Abbott's and Lou Costello's new ones. A real Hallowe'en show.

A Social Night, in aid of the Winchester District Memorial Hospital, will be held this Friday evening at the Cloverdale School.

AN APPEAL TO RESIDENTS AND FORMER RESIDENTS OF WINCHESTER

The Women's Institute is compiling a History of the Village of Winchester. Letters dealing with the history, clippings, pictures or documents that could be used will be welcome. Nothing can be returned. Please send to Historian, Miss Emma Gardner, Winchester, before November 15th, 1952.

Inkerman Rockets Defeat Cornwall In Exhibition Tilt

Lloyd LaPorte's 1953 edition of the Inkerman Rockets took the ice at Smiths Falls on Monday evening in their first exhibition hockey game of the season, and soundly trounced the Cornwall Legion, Ottawa and District Junior B Champs, to the tune of 8-3.

Bud McAdam, a speedy Smiths Falls, product. and Mort Belmore, paced the Rockets with two goals each. Inkerman pulled away from Cornwall in the second and third periods after deadlocking the first frame 2-2. A fight broke out in the third period sending four players—two from each team—to the penalty box for five minutes.

A good crowd of fans witnessed the contest.

The line-ups were:

Inkerman—Goal, Dion; def.. Mantle and Hunter; forwards, Kenwood, McDonald Belmore; alternates, Ransome, Colville, Hoy, Smith, Swords, McKenney, Bryce, McAdam, Hughes, St. Louis, Fleury.

Cornwall—Goal, Dewar; def., Legault and Lemire; forwards, Rowe, McConkey, Grants; alternates, MacMillan. Hawn, M. Groulx, Riley, L. Groulx, Harrington, Gillilland.

Officials: Ellwood Corbett and Bill Doyle Smiths Falls.

First Period

Inkerman, Colville (Hoy) ------ 3.10
Cornwall, Harrington (Groulx) 15.06
Inkerman, McAdam (Bryce,, Hughes) ---------- 16.10
Cornwall, M. Groulx (Rowe) ---16.31

Penalties—Swords, 5.20; Mantle, 6.55.

Second Period)

Inkerman, Belmore (McDonald, Mantle) ---------- 11.50
Inkerman, Hoy (Colville, Smith) ---------- 17.31
Inkerman, McAdam, (Bryce, Ransome) ---------- 18.04

Penalty—MacMillan, 14.00.

Third Period

Inkerman, Bryce (McKenney, McAdam) ---------- 11.55
Inkerman, Belmore ---------- 15.21
Inkerman, Smith (McDonald) 15.30
Gornwall, McConkey ---------- 15.50

Penalties — McKenney (major), Hoy (major), Legault (major). Gillilland (major), all at 13.45.

Score Tied

In a return game, played at Cornwall on Tuesday night, the teams played to a 5-5 draw.

FEED NEWS

'SOL-MIN' CATTLE MINERAL

Prevents rickets, goitre, anaemia. Promotes strong, fast growth. Increases milk production.

The addition of 'Sol-Min' at the rate of 4 lbs. per 100 lbs. of dairy meal mixture gives low-cost insurance against mineral deficiency.

'Sol-Min' is a complete mineral supplement—$4.50 per 100 lb. bag or 5 cents a pound—no need to pay more.

'PIG-MIN' FOR HOGS

Promotes faster growth—prevents anaemia. Reduces feed costs.

'Pig-Min' contains essential minerals normally lacking in grain and mill feeds.

It helps produce strong, healthy litters and gets hogs to market faster with less feed.

The addition of 3 lbs. 'Pig-Min' per 100 lbs. of meal mixture is recommended for starting, growing and finishing.

'Pig-Min' sells at $3.50 per 100 lb. bag or 4 cents a pound.

'STABLE-PHOS' MAKES SUPER MANURE

Better Crops:
—Adds phosphoric acid to manure.
—Balances plant food content.
—Prevents nitrogen losses.
—Gives manure more growth power.

Cleaner Stables:
—Whitens floors.
—Reduces odours.
—Prevents accidents caused by slippery floors.

Sprinkle 'Stable-Phos' on floors and gutters at the rate of 1½ lbs. per animal per day.

For lowest cost, have a season's supply delivered from the car. Phone 136.

MOLASSES

Order a drum or two on the next delivery. Prices down from last year.

DRIED BEET PULP

Car of Beet Pulp expected any day. Only a few tons unsold. Some of it with molasses and some without—same price—$3.75 per 100 lbs., delivered from the car.

GLUTEN FEED

Reduced price—order a ton or two —$70.00 per ton delivered.

Fennell Feed Company
WINCHESTER - - ONT.

The 7th Column

Although Hallowe'en is not until October 31st (over a week away) children are already soaping up windows, pulling cabbages and other roots out of local gardens and ringing door bells. Parents should inform their offsprings that these pranks, if they must be indulged in at all, should be left until Hallowe'en.

* * * *

"I want some arsenic for my mother-in-law."

"Have you a doctor's prescription?"

"No—but here's a photograph of her."

* * * *

To those who never go to church, Aunt Martha says: "You should go to church, if only for a visit, because some day you'll be carried into church and the Lord will ask: "Who is it?"

* * * *

That pile of leaves along the sidewalk—have you noticed it, especially where children are playing? If you have, steer your car clear of it—a child may be covered with the leaves. We'll admit it is a dangerous practice to indulge in along the highways, but children will do those things and it's up to the rest of us to take certain precautions to insure their safety while at play.

* * * *

Mother: "Who taught you that naughty word?"

Small son: "Santa Claus."

Mother: "Santa Claus?"

Small son: "Yes, when he stumbled over my bed on Christmas morning."

* * * *

Joe Louis says Stevenson will get his vote in the forthcoming United States general elections—who cares?

* * * *

Autumn Prayer

Although the leaves are falling,
And the trees are getting bare,
Don't make our purse appalling
From the fuel bin's Bill of Fare.

* * * *

Another illusion is shattered. Sleeping pills, says the "Medical World," are unsatisfactory, dangerous and in the long run almost useless.

There was surely never a time when the populace rushed to stimulants and sedatives as they do today. Perhaps it is the age. Sometimes there is a lot to be said for going to sleep and forgetting it all.

But it looks as though counting sheep is still as good a way as any or counting legs and dividing by four.

* * * *

Turkey Dinners have been so frequent in this district during the past few weeks, that Mother is thinking of treating the family to a good old Roast Beef dinner at Christmas time.

* * * *

When an advertiser has to phone The Press to cancel his advertisement because the telephone calls he received after first publication are beginning to annoy him, that's news.

Recently, The Press published a

(Continued on Page 2)

LANG'S
Department Store

MASTER
PADLOCKS
The World's Finest. Large assortment.
35c to $2.55

MONARCH
Stove Boards
Oak Grained Finish
$1.50 to $3.25

A REAL BARGAIN
Quebec Heater
Height 36 inches. Fire Pot diameter, 10 inches. Regular $30.00 value
For $22.50

STANDARD
STABLE SHOVELS
LONG HANDLE - - $1.75
D HANDLE - - $2.00

FIRST QUALITY 8-TINE
Ensilage Forks, $5.00

HARNESS SPECIALS
EXTRA QUALITY
TEAM LINES
1 inch wide, 21 feet long.
Regular $12.50.
For $10.50
1½ INCH POLE STRAPS
Regular $1.75.
For $1.25

TRACTOR CLEVISES
Made of ¾-inch iron.
STRAIGHT PATTERN ----$1.25
BENT PATTERN ----$1.59
TRACTOR FUNNELS, $1.49
With Fine Sieve

"THE WINCHESTER PRESS"

W. F. WORKMAN, Editor & Publisher.

AN INDEPENDENT NEWSPAPER

Devoted to the interests of Winchester and surrounding districts. Published on Wednesday afternoon and dated Thursday. Established in the year 1888, the Press is Dundas County's Largest and Leading Weekly Newspaper. Guaranteed circulation of over 1700. Subscription Rates $2.50, Foreign $3.50, in advance.

Member of the Canadian Weekly Newspaper Association and Ontario-Quebec Division of the C.W.N.A.

Advertising Rates Supplied on Request. Small Advertisements for our Classified Columns: 50c first insertion and 25c for each subsequent insertion, strictly cash with order.

"Authorized as Second Class Mail, Post Office Department, Ottawa."

THURSDAY, OCTOBER 23rd, 1952.

THE SEASON OF FADING LIGHT

This is the time of year when night falls early and lingers long. From now until December 21st, the shortest day in the year, the darkness in each day will lengthen, and the number of daylight hours will be fewer. For the most of Canada, this particular season is marked by overcast skies, rain, occasional sleet and finally the snow of early winter.

Whipped by the chilly winds, the bare grey branches of the maples shiver in the gloom, and even the tall pines and the evergreens look cold. These are the "melancholy days" as described by one poet, and to which most people would agree. Yet this interlude between the mellow gold of autumn and the sparkling crispness of winter has its own part to play in the great drama of the seasons..

Its onset gives migratory birds notice that the time has come for them to start winging southward. For scientists determined by experiments in Alberta some years ago that the shortening of the days in the fall is the main factor in setting off the migration.

The cool weather, still lacking winter's bracing nip, prepares trees, shrubs and some garden plants for the onslaught of the impending cold and storms, "hardening" and toughening them after their season of vigorous growth.

For householders, it's a time of putting on the last of the storm windows, of making a final check of the coal bin or woodpile to make sure the fuel supply will be ample for winter's needs.

While the landscape now wears a more sombre aspect than at most other seasons, there is cheer to be found elsewhere. Christmas preparations will soon be at hand and the gay whirl of buying and mailing presents and of choosing and addressing cards, as well as making Christmas cakes and puddings, leaves no time for dismal meditation.

Probably it is no coincidence that the liveliest and merriest celebrations of the year-end holidays have developed in the northern countries that welcome an opportunity to chase the gloom when the light fades.

AUTUMNAL ARGUMENT

The autumnal argument is at hand. About this time each year millions of Canadains are debating whether to touch a match to that pile of autumn leaves, and breathe the heavy odor, or to rake them into a compost heap that may pay dividends later but adds nothing to the autumnal air at the moment comments the Lachute Watchman.

The experts say that burning leaves is wasteful, that turf or asphalt is damaged by the fire, that valuable humus should be stored as nature intended.

Still, we're for burning. We love the warmth of the blaze that momentarily takes the chill from the air, we're fascinated by the dancing flames and can't get enough of the acrid smoke. Burning leaves stimulate a sense of well-being, provide a seasonal tonic and remind us of the days when we used to roll cigarettes from them.

This, the experts said, is not only sentimental nonsense but a waste of good humus. Smoke damages evergreens, flowering shrubs and trees, and generally plays the devil with growing things, they claim.

The proper thing to do is to pile the leaves into a compost heap, cover each 18-inch layer with a bit of soil, toss on a bit of fertilizer and repeat the process until the heap grows five feet tall. You then sit back and wait for it to rot before using it on garden plots.

This sounds great on paper, but we wonder if these experts have ever had a small lot with ten trees, two of them giant elms on the front lawn. We've never counted the leaves, but estimate conservatively that the 10 monsters produce enough each fall to fill the back yard and the front lawn with compost heaps. A neighbour saving about every third leaf, has a heap that threatens to topple over any day and spread humus over most of the surrounding countryside.

THE BIBLE AND POLITICS

The publication of the new Revised Standard Version of the Bible has brought forth some interesting comments. Among them is a speech by Secretary Atcheson in which he said that though the Bible had made the early pioneers in America "God-fearing" it had also taught them that "the fear of God was the love of God, and that the love of God was the love of man, and the service of man."

Oftentimes citizens of other countries are astounded at the frequency with which political figures in the United States refer to God and quote the Bible in their public statements. They sometimes suspect that this must be a form of hypocrisy, especially when such piety occurs in violently partisan speeches which may show little Christian charity for opponents.

It is true that some politicos may be glib or crassly insincere in their appeal to religious sentiments, but anyone who knows the United States well knows how deeply—beneath the corruption and demagoguery—the desire for a moral base and a spiritual assurance permeates American life. That public men instinctively turn to the Bible for the adornment of their speech and the justification of their acts is a promise that they will find there strengthening of their character and guidance for their decisions.—Christian Science Monitor.

EDITORIAL NOTES

Get-togethers by the townspeople are a means of creating a more neighbourly atmosphere and of understanding, more thoroughly, the other fellow, and of getting to know him better. Any more, even in the small community, there is sometimes a distant relationship existing between next door neighbours, and for no good reason. This prompts us to wonder why some organization in the town could not sponsor at certain intervals in the year, Hallowe'en for example, a get-together party where all citizens are welcome to attend. Such occasions used to be the order in years gone by, but in recent years have more or less disappeared. To revert to some of these town parties in the present day might not be as old fashioned as it seems.

The apparent lack of stress on English Composition and Grammar in primary and secondary schools continues. A recent test held among 500 freshmen in University College at the University of Toronto, had an alarming failure rate of 43 per cent. Spelling and the use of punctuation were among the major faults. These are elementary things that should be introduced strongly in the higher grades of public school and continued as a major subject in all four grades in secondary schools. It would seem apparent that English, one of the most difficult of languages, and equally difficult as an academic course, is taken too much for granted.

HINTS FOR THE HOME

Boiling Potatoes

When potatoes are boiled too rapidly it makes them soft and broken on the outside, while the centres will be hard and uncooked.

Boiling Eggs

The shells of the eggs will not crack while boiling if the eggs are dipped into cold water immediately before putting them in the boiling water.

Aluminum

Mix ammonia, borax and water, and apply to the aluminum with a soft coth. Another method is to wash in warm soapy water, then dry and polish with whiting.

Lemons

Lemons that have become hardened from long standing can be freshened by covering them with boiling water and letting them stand for just a few minutes.

Match Scratches

To remove match scratches from white painted surfaces rub with a cut lemon. To prevent future scratches smear the surface lightly with Vaseline jelly. The greasy spot will defy any attempt to scratch matches on it.

Has your Subscription expired?

Gospel Gleanings....

"For as many as are led by the Spirit of God, they are the sons of God."—Rom. 8:14.

"Except a man be born of water (the Word of God) and of the Spirit. he cannot enter into the kingdom of God."—John 3:5).

"As many as received Him, to them gave he power to become the sons of God, even to them that believe on His Name.—John 1:12.

These scriptures say four things about children of God: They are led by the Spirit of God; they are born of the Spirit of God; They believe on the Son of God; they have received the Son of God.

No one is a child of God, and heir to the glorious promises made to God's children, simply because they embrace the externals of religion.

All are by natural birth children of Adam, having his fallen, sinful nature, and only through supernatural birth do we become children of God. Between these two classes the scriptures show the widest possible difference.

Of the first class it is said:—

They are by nature children of wrath—Eph. 2:3; there is none righteous, no, not one.—Rom. 3:10; their righteousnesses are as filthy rags.—Isa. 64:6; they are under condemnation.—John 3:18); they are under the wrath of God.—John 3:36; they shall be cast into outer darkness.—Matt. 22:13).

Of the second class it is said:—

They are called out of darkness into His marvellous light.—1 Pet. 2:9. They have passed from death unto life.—John 5:24. They are partakers of the divine nature.—II Pet. 1:4. They are not under condemnation.—Rom. 8:1. They are kept by the power of God.—I Pet. 1:5. They have an inheritance that is incorruptible, and undefiled, and that fadeth not away, reserved in heaven for them.—I Pet. 1:4.

The 7th Column

(Continued from Page 1)

classified advertisement offering a certain article for sale, and the next day the advertiser told The Press that his phone was "ringing off the wall."

He asked if he could cancel any further insertions, for the article was sold within a few minutes of the paper reaching the public.

Why not turn some of those unused articles about the house into ready money? A Press classified advertisement will help.

Press classified advertisements bring sure results, and each week further proof of this is offered as advertisers sell goods that are useful to someone else.

* * * *

He was travelling home through a back lane when he met a tough-looking character who said: "Could you help a poor, hungry, homeless man, boss, who has nothing but a loaded revolver on him?"

* * * *

"Laymen's Day" was observed in St. Pauls Presbyterian Church on Sunday morning, when the service was conducted by "The Three Bobs," —Bob Geggie, Bob Ledgerwood and Bob Empey—and, we might add, they did a splendid job.

* * * *

Moe: "I'll bet you think twice before leaving your wife alone in the evening."

Joe: "That's right. First, I have to think up an excuse for going out, and then a reason why she can't come with me."

* * * *

The prisoner, charged with theft, was being questioned by the magistrate. "This man's watch was fastened to his pocket with a safety device," said the magistrate. "How on earth did you manage to remove it?"

The prisoner hesitated, then said, somewhat reluctantly: "Well, your honour, I usually get $10 for six lessons."

FASHION NOTE

Jersey Favoured By Younger Set



Cinched waistline and narrow turtle neck are new in this all purpose jersey dress. Sewing jersey calls for careful workmanship. Needle size recommended by sewing centers is No. 14, with 12 stitches to the inch for inside seams, and 16 stitches to the inch for top stitching. Before turning hem, allow garment to hang at least 48 hours to allow for tendency of jersey to "give."

Your HYDRO CHAIRMAN Reports on "FUTURE HYDRO RATES"



A MESSAGE FROM ROBERT H. SAUNDERS, C.B.E., Q.C. TO THE PEOPLE OF ONTARIO

LISTEN TO YOUR FAVORITE STATION

WEDNESDAY (DOMINION NETWORK) OCT. 29th 9.30-9.45 P.M.

(THIS BROADCAST WILL BE CARRIED ON THE DOMINION NETWORK)

BE SURE TO LISTEN!

Winchester Motors

St. Lawrence Street, Near C. P. R.

STUDEBAKER Sales and Service

J. I. CASE TRACTORS and Farm Machinery

Let US Put Your Car or Truck in Condition For Cold Weather Driving.

We have all the Necessary Winter Lubricants and Accessories For The Protection of Your Motor.

DOUG. ANGUS, Proprietor

SALESMEN—Percy Durant and Ellsworth Summers.

PHONE 122 - - Winchester, Ontario.

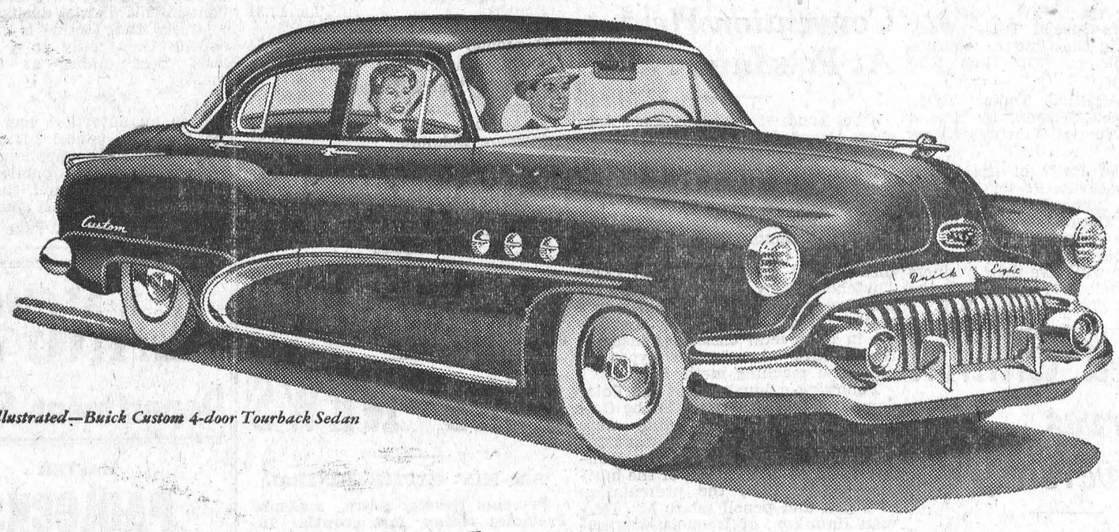

Illustrated—Buick Custom 4-door Tourback Sedan

You'll be amazed at the LOW price of BUICK

TODAY'S market conditions are the kind in which Buick really shines.

Do you know why?

Buick prices start down within easy reach of the folks who, in the past, have been in the habit of buying lower-priced cars.

Fact is—a big chunk of Buick sales now comes from the folks who trade in one of these lower-priced cars.

For very few extra dollars, they're getting a lot more automobile.

They're getting more power—and the thrill that goes with it.

They're getting "big-car" comfort. They're getting a ride that cost a million dollars and more to develop.

They like the room, the fabrics, the extra appointments they find in the smart-stepping beauty pictured here. And they like Dynaflow Drive.*

They like the way it handles. They like the way it's engineered. They like the satisfaction they get out of touching off the power of its Fireball 8 Engine—and they like the miles they get from a gallon of fuel.

So Buick sales are booming. Not just the CUSTOM—but also the SUPER and ROADMASTER. Folks find that each one is the buy in its field.

When we tell you that business is great, we can back up that statement with figures. More people are buying Buicks than any other car at their price or above.

Why don't you come in and see for yourself what's behind this popularity?

If you can afford a new car, you can be the proud owner of a Buick.

A GENERAL MOTORS VALUE

*Equipment, accessories, trim and models are subject to change without notice. *Dynaflow Drive and Wheel Crests standard on Roadmaster, optional at extra cost on other series.*

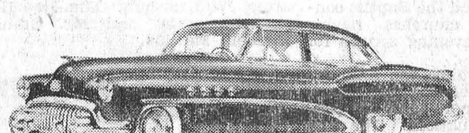

BUICK ROADMASTER

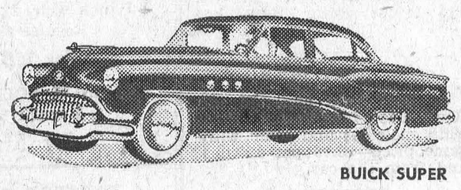

BUICK SUPER

Sure is true for '52

When better automobiles are built BUICK will build them

M-8528

MELVIN MOTORS LIMITED, WINCHESTER, ONT.

39c?

BILOW'S AUTO SALES

WINCHESTER, ONTARIO

GIVE-AWAY PROGRAM 1952

No, we have not forgotten your enthusiasm and patronage so kindly given to us in past years.

DAVIDSON'S

Are most happy and proud to offer to you a Larger, more Expensive Selection of Prizes than ever before.

TO CELEBRATE THEIR

15th Anniversary

To Make Your Christmas Shopping More Enjoyable

Our Program Opens Oct. 15th

The Drawing will be made by Reeve Walter Moffat at 5.00 p.m. on December 24th.

For every $5.00 Cash received during this period, you will receive a Voucher, the stub of which you, yourself, will place in a sealed container.

HERE ARE OUR FIFTEEN VALUABLE GIVEAWAY PRIZES:

15 Prizes 15 Years 15 Prizes

1st PRIZE—A 50-Piece Chest of Silverware, 1881 Grandeur Pattern. Value $65.00.

2nd PRIZE—Westinghouse Personality Radio. Value $29.95.

3rd PRIZE—Bulova Wrist Watch. Value $29.95.

4th PRIZE—Sheaffer Pen and Pencil Set. The New Snorkel. Value $23.50.

5th PRIZE—Wm. Rogers Dessert Set. Value $15.95.

6th PRIZE—Coro Jewellery. Value $15.00.

7th PRIZE—A Westinghouse Electric Toaster. Value $9.95.

8th PRIZE—Cornflower Candle Holders. Value $8.95.

9th PRIZE—A Westclox Travalarm. Value $8.75.

10th PRIZE—Rodney Kent Hand Wrought Aluminum Tray. Value $7.50.

11th PRIZE—A Leather Billfold. Value $6.50.

12th PRIZE—A Cory Coffee Maker. Value $5.75.

13th PRIZE—A China Cake Plate and Cup and Saucer. Evening Rhapsody. Value $5.50.

14th PRIZE—Lady Hamilton Pearls. Value $5.00.

15th PRIZE—A Ronson Lighter. Value $5.00.

NOTE—Customers can only win one prize during this contest.

Alex W. Davidson

JEWELLER & RADIOTRICIAN

TELEPHONE 75. WINCHESTER, ONT.

Arthur A. Crawley & Co.

Chartered Accountants

OTTAWA - MONTREAL - BROCKVILLE - TORONTO
SUDBURY - NORTH BAY - SAULT STE. MARIE
Ottawa Address—119 Blackburn Bldg.

Two Names That MEAN Something . . . . .

C. C. STUBBS & CO. - L. D. WELLS, Prop.

DEPENDABILITY WORKMANSHIP

Authorized Dealer for "Rock of Ages" and the Best Imported Granites.

Cemetery Lettering promptly attended to at reasonable rates.

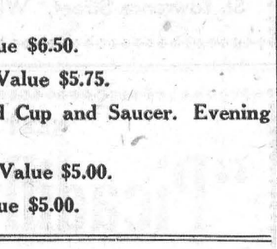

MORRISBURG, ONT.
P. O. Box 396. Phone 304.
Local Agent—J. L. DIXON.

DOMINION GARAGE, Vernon

A. SAYANT, Proprietor.

SPECIALIZING in BODY and FENDER WORK, WELDING and SPRAY PAINTING. Free Estimates.

Bring your car in for Simonizing and Winterizing.
Used Car Dealer.

TELEPHONE 16R42, METCALFE EX.

Dundas Plowing Match Held On Farm Near Brinston

The annual plowing match, sponsored by the Dundas Plowmen's Association, was held on the farm of Harold Boyd, on the outskirts of the village of Brinston, recently, when twenty entrants completed their alloted plots to be plowed.

Arrangements were made by President John Wells, A. M. Beckstead, secretary-treasurer, and Don. Rutherford, assistant agricultural representative for Dundas.

Bernard Beehler, of Crysler, and A. Armstrong, of North Gower, judged the plowing and the plow teams.

During the noon hour the ladies of Matilda W. I. served lunch baskets, and at six o'clock Matilda Rebekah ladies catered to a banquet in the Memorial Hall, Brinston.

President Wells presided at the program which followed. Orville Seeley, reeve of Matilda Township, welcomed the plowmen. Judge Beehler and Don Rutherford complimented the plowmen, and also the ladies.

Mrs. Arthur E. Bell and Miss Thelma Bell furnished the musical part of the program, with piano, accordian and vocal solos. Mrs. John Thompson gave a humorous Drummond reading.

Secretary Beckstead presented the following prizes:

Class 1, walking plow, single furrow, open—1, Algie Wallace, North Gower; 2, Hector Currier, Moose Creek; 3, Lloyd Vandusen, Mallorytown; 4, John Bruce, Spencerville.

Class 2, walking plow, single furrow, open to residents of Dundas only—1, Harry Smail.

Class 3, tractor plow, 2 furrows, open to all—1, Doug. Manley, Berwick; 2, Neil Rupert, Kemptville; 3, Joseph Beehler, Crysler; 4, Bernard Moran, Berwick; 5, Teddy Moran, Berwick; 6, Keith Cummings, Mountain.

Class 5, tractor plows, 2 furrows, open to Dundas only—1, Bert Casselman, Williamsburg; 2, Gordon Cooper, Brinston; 3, Basil Casselman, Winchester Springs; 4, Andy Cooper, Brinston; 5, Floyd Thompson, Brinston.

Class 6, tractor plow, 3 furrows, open—1, George Hill, Williamsburg; 2, Jack Hill, Williamsburg.

Class 8, tractor plow, 2 furrows, open to boy or girl in Dundas only—1, Ronald Brinston, Brinston; 2, Orville Smyth, Iroquois.

Special Prizes—Best plowed land by resident of Dundas, Bert Casselman, Williamsburg; best plow team, performance only, Dudley Smail; youngest plowman competing, Orville Smyth (9 years); oldest plowman competing, George Hill, Williamsburg; best plowed land by boy or girl, 16 to 20 years old, Gordon Cooper.

Best ins-and -outs, Hector Currier Moose Creek; best crown, Algie Wallace, North Gower; best finish, H. Currier; best plowed land in the match, Doug. Manley; best plowed land, residents of Dundas, Harry Smail.

CANADA'S health

WHO'S WHO

Much confusion exists as to the correct title for those who examine, treat or perform surgery of the eyes. An oculist or opthalmologist is a medical doctor who specializes in eye diseases and optical defects. He may prescribe treatment or perform surgery if necessary. An optometrist is a non-medical practitioner who is licensed to treat optical or muscular defects without the use of drugs or surgery. He may examine the eyes and prescribe and provide glasses or give remedial exercises. An optician is qualified to grind lenses according to prescription and to supply and fit glasses.

PROCRASTINATION, THIEF OF TEETH

The usual procedure on the part of most people is to delay a visit to the dentist until pain begins, even though they may be aware of a cavity in their teeth. The very small job of filling might save the tooth and, incidentally, greater expense later on. It's usually much cheaper to have that tiny cavity filled when it first appears than when the whole tooth has progressively decayed.

EX-EPIDEMIC

To us, smallpox is considered a thing of the past, but it is as well to remember that there are still countries where epidemics often flare up. Should infection reach this country by any means, we might possibly be stricken as were previous generations unless we have been vaccinated. Vaccination is the best and most effective means of protection and no child should be allowed to go unvaccinated.

EXIT THE BOGEYMAN

Fear never should be used as a weapon to enforce a child's obedience. Threats of bogeymen won't help to make a child sleep or to eat his food. It won't help him to relax or give him an appetite. And using threats of the "policeman" is likely to destroy his confidence in someone he should regard as a natural friend. Such methods of making a child obey may cause him to have lasting fears and nervousness that may increase as he grows older. Any youngster who is afraid of harmless things should be helped to analyze his fear, so that he may reason out such things for himself.

FOUNDATION FOR SAFETY

The first year of a child's life is the foundation on which his health in later years should be built. In order that he may be protected from the dangerous contagious diseases that can cause death or leave serious after effects, every baby should be immunized against smallpox,, diphtheria and whooping cough. Although tetanus (or lockjaw) is not a contagious disease it is a terribly painful and serious infection. By a simple form of immunization taken at the same time as that for the other diseases, a child may be protected from it.

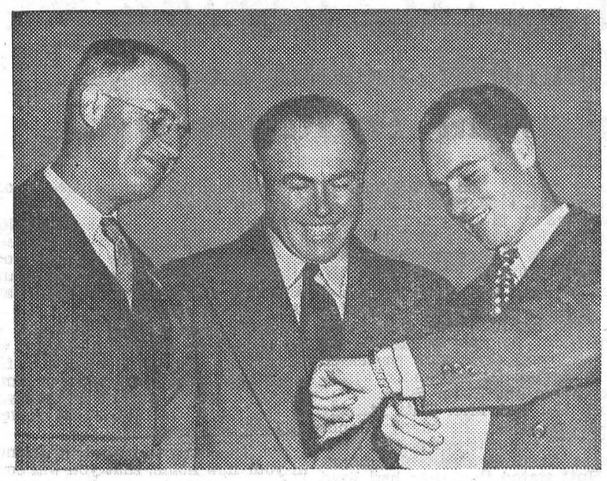

Early in November Canada's champion plowmen, winners of the Esso Trans-Atlantic Class at this year's International Plowing Match at Carp, Ont., will leave for a six-week trip to the United Kingdom. Douglas Reid, of Brampton (right) tractor plowing champion, is already marking the hours as they pass to the amusement of Algie Wallace, of North Gower, (centre), horse plowing champion, and Roy Shaver, of Newington, a past president of the Ontario Plowmen's Association, who will act as team manager. The overseas trip is sponsored by Imperial Oil Ltd.

LOST TREASURE

By allowing vegetables to soak for a long time in water or using too much water in cooking, much of the valuable vitamin content is wasted, especially if the water in which they are cooked is thrown away. The minimum amount of liquid should be used to boil any vegetable and, after cooking, what is left should be used in gravies, soups or added to vegetable juices.

Has your Subscription expired?

MOST SUCCESSFUL SWIMMING COACH

To Gus Ryder, coach of champions like Cliff Lumsden, his most important project is teaching handicapped children to swim. An article in The Star Weekly of October 25 tells the master instructor's story; the incident that prompted him to start teaching thousands to swim, and why he believes Canada can produce the world's finest swimmers.

Buy, Sell and Rent through Press Classified Advts. They bring results, cost little.

Williamsburg Lutherans Observed Their 126th Anniversary, Oct. 12th

Overflowing congregations attended both morning and evening services at Williamsburg Lutheran Church on Sunday, October 12th, on the occasion of the 126th Anniversary of the church. It was also the 84th Anniversary of the present stone building.

For the special services, which were held on Thanksgiving Sunday, the sanctuary was adorned with many beautiful flowers, and the main part of the church had landmarks of bygone days, which created much interest among the many attending.

Both services were conducted by the pastor of St. Pete r's Lutheran Church, Rev. J. L. Kirchhofer. In tthe morning the guest preacher was Rev. George Durst, of Waterloo College. The message pointed to the many blessings of the past and the danger in neglecting to show appreciation. This was based upon the parable of the barren tree. The Master saw the condition of the tree and gave it every opportunity, but it would not respond and, therefore, was cut down.

Rev. Mr. Durst assisted the pastor at the evening service when the speaker was Rev. Geo. Innes, a former Williamsburg minister, of Sault Ste. Marie. "As in every day life we live our affairs, but, so often, not grateful, so in church life we do not appreciate the value of the things that flow through the channels of the Christian Church."

The services were made more effective with the aid of several anthems and special numbers by the church choir, directed by Mr. Frank Merkley and the church organist, Miss Ethel Gordier. The guest soloists were Mrs. Arthur Johnston, of Dixons Corners, and Mrs. Graham Froats, Williamsburg.

Memorial flowers were placed at the altar by the family of the late Heber McIntosh.

Concluding the Anniversary, a Turkey Supper was held at the church on Monday evening, attended by well over 400 people.

PRESBYTERIAN Y. P. S. RALLY TO BE HELD HERE

An Executive meeing of the Presbyterian Young People of Brockville Presbytery was held in Cardinal on Wednesday evening to make plans for the annual Fall Rally. Those who attended the meeting were: Gladys McRobbie and Lena Bingley, Winchester; Donald Walker, Winchester Springs; Rev. Eric Larsen and Murray Graham, of South Mountain; Jack Urquhart, Prescott, and Jean McIlveen. Cardinal.

The Rally will be held in St. Paul's Church, Winchester, on Friday, October 31st. The guest speaker will be Rev. J. Logan-Vencta,, of St. Giles' Church. Ottawa.

It's Still The $64. Question

Why do people eat old bread, day after day, when they can get Home-Made Bread Fresh From the Oven every day at

SUMMERS' BAKERY
WINCHESTER, ONT.
PHONE 140.

ONCE AGAIN . . . . .

It's Like Getting Buckets Full of DOLLAR BILLS FREE!

Here's How

Simply Rush Back to Melvin's and pick up that Second Family Car or that Handy Used Truck at Much Less Than Half the Originally Advertised Price . . . . Used Car Dealers Can Make a Killing by Buying Them Today and Selling Them Tomorrow. We're Listing Them All so that Individuals May Have The Same Chance To CASH IN On This Gigantic Sale of Our Older Model Used Cars and Trucks. We are looking for Space and we hope that you are always looking for such Golden Opportunities . . . . and You Can Buy Them All On Time. HERE THEY ARE:

Use A Little Arithmetic and You Will Find We Are Giving Away $3490.00 To You!

	List Price	Sale Price
1937 PONTIAC Sedan, good body, good tires, poor motor	$175.00	$55.00
1939 PLYMOUTH Sedan, good body, fair motor, fair tires	$325.00	$155.00
1935 DODGE Sedan—it runs	$ 50.00	$25.00
1938 FORD Sedan. good body, fair tires, fair motor	$250.00	$105.00
1937 OLDSMOBILE Sedan, good motor, good tires, good body, but running boards poor	$350.00	$105.00
1934 CHEVROLET Sedan—it also ran	$100.00	$55.00
1938 FORD Sedan, good motor, fair tires, fair body	$250.00	$105.00
1934 CHEVROLET Sedan, fair body and tires, poor motor	$ 95.00	$55.00
1929 FORD Sedan—it runs	$125.00	$80.00
1937 CHEVROLET Sedan—runs too	$150.00	$65.00
1935 CHEVROLET Sedan—runs too	$100.00	$40.00

	List Price	Sale Price
1935 PONTIAC Sedan, good body, motor and tires	$150.00	$105.00
1937 DESOTO Sedan	$250.00	$105.00
1935 DESOTO Sedan	$150.00	$80.00
1936 CHEVROLET Coach, not running	$200.00	$40.00
1937 NASH Coach, fair body, fair tires and motor	$200.00	$80.00
1938 CHEVROLET Coach	$250.00	$80.00
1937 CHEVROLET Coach	$350.00	$80.00
1935 CHEVROLET Coach	$150.00	$55.00
1939 DODGE Coupe	$150.00	$55.00
1931 CHEVROLET ½-ton Pick-up	$100.00	$40.00
1939 FARGO ½-ton Panel	$100.00	$45.00
1938 FORD 1-ton Pick-up	$175.00	$135.00

WE REPEAT!

You Can Buy Any or All of the Above Vehicles on the Convenient GMAC Payment Plan, including Our Exclusive Farmers' Plan. Also, we are Overstocked with New Chevrolet and G.M.C. Pick-Up Trucks—SO—Here, Too, We Will Be Offering You, Our Customers, Discounts That Will Make Us Weep and Make You Leap For Joy.

These Conditions May Never Prevail Again In Your Community. It is truly a Chance of a Lifetime for you at

Melvin Motors Limited

Your Chevrolet, Pontiac, Oldsmobile, Buick and Cadillac Dealer.

PHONE 113 **Winchester, Ontario.** PHONE 113

Professional Notices

CASS & CASS
LAW OFFICES
Chesterville, Dial 735. Winchester.
Bank of Nova Scotia Block. Phone 11

W. E. CARSON, D.C.
CHIROPRACTOR
Gardner Block on Main Street
Opposite Lannin's Garage
Tuesdays and Saturdays
1.00 to 5.00 p.m.; 7.00 to 9.00 p.m.
Phone Winchester 175.

G. WILLIAM GORRELL
Barrister, Solicitor, Notary Public
Office Phone 36 - Residence 6
MORRISBURG - Ontario
26-1 yr.

ATTENTION, LADIES !
Elaine's Beauty Shop, located first house West of Lannin's Mill. Machineless, Cold Waves & Flexa-Wave, also all types of Beauty Culture including Bleaching and Blending. Hours from 9 a.m. to 6 p.m.
Mrs. Ron. Patterson,

WINCHESTER BEAUTY NOOK
Jean and Florence Wyatt



Is your hair dull, dry and lifeless? Have an oil treatment and sparkling rinse now. Cold Wave and Machineless Permanents. Also Facials and Manicures.
Open Evenings. Phone 244.

"HOLLYWOOD BEAUTY SALON"
Telephone 292 to-day for your appointment with "Hollywood Beauty Salon," featuring Machine, Machineless, Cold Wave and the new Flexa-wave Permanents.
Mrs. Louise Freeland
Gladstone Street - Winchester.

GENERAL INSURANCE
Hartford Fire Insurance Co., Lanark Mutual Fire Insurance Co., Hartford Accident and Indemnity Co., will protect you against loss by fire, wind, automobile damage; family sickness and accident, and cattle accident and death.
Consult: H. S. Carkner, Agent,
38-1 yr.p Real Estate and Insurance

LYALL M. CROWDER
Representative For
Automobile - Fire - Wind, Etc.
MUTUAL LIFE OF CANADA
Auto Financing
Write or telephone 606r41,
South Mountain, Ont.

GRAHAM L. CASSELMAN
CROWN LIFE INSURANCE
GENERAL INSURANCE
Phone 150W3 - Winchester.
50-14p

HOWARD E. BICCUM
and
HAROLD D. POAPST
District Representatives for the North American Life Assurance Co.
Also a complete Insurance Service for all lines of Fire and Casualty Insurance, including Hospitalization. Auto Financing and Real Estate also handled. Phone 285. Winchester.

S. EARL FREELAND, C.L.U.
District Representative for The Manufacturers' Life Insurance Company
Special Services offered in connection with Group Pension Plans, Group Insurance, Estate Analysis, etc.
Telephone 292. - Winchester.

For Cemetery Memorials see
W. J. L. BOYD & SONS
representing
R. M. Best Granite Co., Kingston. Architects and Craftsmen of Civic and Private Memorials. Church Memorials of Bronze, Marble and Brass
PHONE 144 WINCHESTER

JAKE ROSS
All kinds of Poultry wanted at all seasons. Wool wanted. I buy all kinds of Hides.
Phone 81 - - Winchester

INSURANCE
FIRE, HAIL, ACCIDENT, LIVE STOCK AND AUTOMOBILE
Apply to
WALTER MOFFAT, Winchester, Ont.

FINANCING - INSURANCE
Automobiles and New Trucks Financed and Insured.
Low Rates.
Howard Biccum - Phone 285.
Winchester, Ont.
49c-1 yr.

CANADIAN LEGION, B.E.S.L.
BRANCH 108, WINCHESTER
Meets second Thursday of each month in the Legion Hall, Winchester.
All War Veterans Welcome.
J. M. VANBRIDGER, President.
A. M. ALEXANDER, Sec'y-Treas.

HENDERSON LODGE, NO. 383
A. F. & A. M., WINCHESTER
Meets in the Masonic Hall, Royal Bank Block, on second Friday of each month at 8 p.m.
Visiting Brethren Welcome.
F. ERLE HELMER, Wor. Master.
DR. W. A. SHERWOOD, Secretary.

WINCHESTER L. O. L. NO. 862
Meets regularly in the Orange Hall, Winchester, at 8 p.m., on the second Monday of each month. Visiting Brethren always welcome.
Roy E. Annable, W.M.
Doug. Johnston, Rec.-Sec'y.

Buy, Sell and Rent through Press Classified Advts. They bring results, cost little.

W. H. S. NEWS NOTES

(By Winnie Deeks)

On Friday afternoon, October 17, the W. H. S. campus presented a scene of colour and excitement. The Finch rugby team and our team played a fast game, with Winchester coming out on top. The score was 43-34. All the students were present at the game and stood behind the boys with their cheers. The cheer leaders, Willow Summers, Marilyn Dawson, Golda Rae, Doug. Helmer and Reg. Fetterly did a splendid job of leading.

No doubt many will be looking forward to that promised report on Meikle Cup Day. Sorry to disappoint you, but due to rain last Wednesday, the events were postponed until this week, weather permitting. Let us hope the weather man will be kind and give us a bright, sunny day with a minmum of snow.

SOUTH MOUNTAIN W. I.

The October meeting of the South Mountain W. I. was held in the I. O. O. F. Hall in the form of a Hallowe'en party. A very enjoyable evening was arranged under the convenership of Mrs. W. McIntyre and the committee. Most of the members came in costume, which made a lot of fun and laughter.

The evening commenced with the opening of the Ode and the Mary Stewart Collect, then the parade to judge the costumes. The judges were Mrs. Ferguson and Mrs. Benoit. Mrs. Roy Graham took the prize for the best costume. Each member then had her fortune read, which was arranged by Mrs. Sadie Forrester.

Miss Mary Gilroy gave a monologue. Singing was enjoyed by a ladies' quartette, including Mrs. Len. Monteith, Mrs. H. Barry, Mrs. G. Montgomery and Mrs. Roy Graham, also two numbers by another quartette, Mrs. Clarence Marriner, Mrs. Arnold Shaver, Mrs. G. Montgomery and Mrs. Roy Graham.

A contest on unscrambling Hallowe'en names was won by Mrs. W. Graham. Another game, which caused much laughter, was "Making Out Your Will."

The business part of the meeting was brief. The roll call was taken, each member answering with "What I like most about this month." A couple of business items were discussed. An inviation was given to attend the Fashion Show held in the Chateau Laurier on Wednesday night, Oct. 22, and also one to attend a Turkey supper at Iroquois.

A lunch of pumpkin pie, doughnuts and tea was served, and the evening closed with the National Anthem.

Has your Subscription expired?

How "Skinny" Girls Get Lovely Curves
Gain 5 to 10 lbs. New Pep
Thousands who never could gain weight before, now have shapely, attractive figures. No more bony limbs, ugly hollows. They thank Ostrex. It puts flesh on bodies skinny because blood lacks iron. Peps you up, too. Improves appetite, digestion so food nourishes you better. Don't fear getting *too* fat. Stop when you gain figure you wish. Introductory or "get-acquainted" size *only* 60¢. Try Ostrex Tonic Tablets for new pounds, lovely curves, new pep, today. At all druggists.

Lucky Purchase Event Winner!
Last week's holder of the Lucky Ticket at our Lucky Purchase Event was Mrs. Joe Steele. Her ticket was No. 501 and she won a Clothes Hamper. See our Advt. on back page for details of contest.
VICE & CRAIG
Phone 13 - Winchester.

CANADIAN PACIFIC



WORLD'S GREATEST TRAVEL SYSTEM

Time Table
STANDARD TIME.

EASTWARD TRAINS

No. 22—5.43 a.m. Flag stop for Montreal passengers. Daily.
No. 30—8.40 a.m., except Sunday. Stops at all stations.
No. 36—4.45 p.m., except Sunday. Stops at all stations.

WESTWARD TRAINS

No. 21—12.56 a.m. daily. Flag stop for Toronto and West.
No. 35—11.50 a.m. daily, except Sunday. Stops at all stations.
No. 29—7.30 p.m. daily except Sunday. Stops at all stations.

SUNDAY ONLY

Westward Train No. 597—12.03 p.m., Sunday only. Stops at all stations.
Eastward Train No. 598—5.53 p.m., Sunday only. Stops at all stations.

Note—All above times are Standard.
R. D. LEDGERWOOD, Agent.

MARKET PRICES PAID FOR
DEAD STOCK
HORSES - CATTLE
HOGS
TELEPHONE COLLECT
Winchester 114
Cornwall 3730
ST. LAWRENCE RENDERING CO.

Mr. and Mrs. Fred Hutt Honoured Before Leaving Inkerman To Reside Here

Many friends and neighbours of Mr. and Mrs. Fred Hutt gathered at their home on Monday evening, October 6th, 1952, to say good-bye, before they left to take up residence in their new home at Winchester.

The evening was spent in games and other social activities, following which Mr. and Mrs. Hutt were called to the floor. An appropriate address was read and they were presented with a Ladies' Rocker and a three-piece Cream and Sugar Set.

Both Mr. and Mrs. Hutt fittingly replied, thanking the many friends present for the gifts and asking them to visit them in their new home. Mr. Hutt stated that they had lived forty years among the best of neighbours, and any community work done by him was done because he felt it was his duty.

The evening closed with a lovely lunch served by the ladies.

Following is the address:

Dear Fred and Sadie—We, your friends and neighbours, have gathered here this evening to say a friendly good-bye to you 'ere you leave for your new home.

The poet has said: "There is sadness in every change," and words fail to express how deeply we regret losing you from our midst. We realize, though, that our loss is another's gain. We are glad, though, that you have chosen a home not too far away, and we all join in expressing a very hearty invitation for you to visit us in our homes and in our church at all possible times.

We have worked and enjoyed life together; we have shared together our joys and our sorrows, and through it all, we have learned to admire you for your sterling qualities.

During your many years as one of us, you have been good neighbours, faithful workers and shining examples of respectful Christian citizens. You have, for many years, filled a very important place in our church and in our community. We are thankful for the interest you have taken, the burdens you have shared with us, your labours of love in filling various offices of both church and community work, and it is our earnest prayer that God will take care of you in your new home for many, many more years.

As a slight symbol and tangible expression of our regard for you, we ask you to accept these gifts, trusting that as you use them, they shall remind you of your many friends at Inkerman.

Signed on behalf of your friends and neighbours—George Suffel, Steve Bell, Stanley Rennick, Gerald Crowder.

Honoured by W.M.S. and W.A.

On Tuesday night, October 7th, the members of the W. M. S. and W. A. gathered at the home of Mrs. Bernice Allison and presented Mrs. Fred Hutt with an Electric Tea Kettle. A delicious lunch was served by the hostess. The following address was read:

Dear Mrs. Hutt—On learning that you are leaving us to make your home in another community, we, your co-workers in the Woman's Association and the Women's Missionary Society, feel we are losing a member whose place will be hard to fill.

Your faithfulness and co-operation during these many years have been an inspiration, and the gracious hospitality of your home on so many occasions is something we appreciate and will not soon forget.

Our feelings at this time are of regret that we are losing you, yet we rejoice that you are not going so far away that you, from time to time, cannot join with us, and we want you to feel there will always be a welcome waiting you.

We trust, as you make new friends in your new home, that you will continue to serve in the organizations there, as you have here, and our loss will be another's gain.

May the links in Friendship's Chain, formed during these many years, never be broken.

We would ask you to accept this token of our esteem, and as you use it, may it be a reminder of your many friends who wish you every happiness and blessing in your new home.

Signed on behalf of the members of the W. A. and W. M. S.—Olive Brown, Glenna Crowder, Tena Suffel, Hazel Baldwin.

REVIVAL SERVICES AT INKERMAN WESLEYAN METHODIST CHURCH



Revival Services are now in progress at Inkerman Wesleyan Methodist Church and will continue through and including Sunday, November 2nd. Rev. and Mrs. H. Blaine West of Apollo, Pa., are the guest preacher and evangelist. There will be good singing at each service, with vibraharp and accordian accompaniment. Services are held each evening at 7.45 p.m. and on Sunday at 11.00 a.m. and 7.30 p.m. The revival services are open to anyone wishing to attend.

MR. AND MRS. LAURIE SUMMERS HONOURED

On Monday evening, prior to their leaving for Montreal, Mr. and Mrs. Laurie Summers and son were honoured by the Wesleyan Methodist Church Young People, who gathered at the home of Mr. and Mrs. Ernest Holmes to bid them farewell. After a social time of games, contests and songs, Laurie and Mabel were called to the floor and Miss Donalda Jones read an address, expressing regret at their leaving, but wishing them success in their new home.

They were presented with an end table and table lamp, and a teddy bear for Ernest.

Laurie replied, thanking them all for their thoughtfulness, after which lunch was served by the ladies.

SECTIONAL ANNUAL OF BROCKVILLE PRESBYTERIAL HELD AT DUNBAR

The Annual Sectional Meeting of Section 4 of the Brockville Presbyterial was held in Dunbar Presbyterian Church on October 10th, in the afternoon. The president, Mrs. A. G. Suffel, presided, assisted by Mrs. C. R. Robinson as secretary.

All of the six Auxiliaries from this section were well represented, and all gave very encouraging reports from each organization. A solo, "Jesus Is Always There," was well rendered by Miss Doreen Cross, of Chesterville.

The Sectional was privileged to have Miss Bessie McMurchy, of India, as the guest speaker. She was introduced by Mrs. Larsen and thanked by Miss Helen Jamieson.

The office of Vice President was vacant, due to the resignation of Mrs. Jay Bailey, of Chesterville. Nominations were asked for by the president to fill this office, and the result was the unanimous election of Mrs. Harold Greer, of Chesterville.

Mrs. Larsen, the Presbyterial President, who gave a few remarks on its work, also had charge of the Literature table, in the absence of the literature secretary, Mrs. C. Murphy, of Brinston.

Mrs. R. D. Ledgerwood extended an invitation to have the Sectional hold its next annual meeting in Winchester.

The meeting closed with the Lord's Prayer, after which a delicious lunch was served by the Dunbar Auxiliary, to which a vote of thanks was extended by Mrs. Hunter, of Morewood.

MR. AND MRS. GEORGE DECLARE HONOURED BY FRIENDS

Mr. and Mrs. George Declare, who were married recently, were honoured on Monday evening of last week by neighbours at his parental home. Mr. Declare is with Canada's Armed Forces and is now enroute to Korea.

About 10.30 the couple were called to the floor, where they were presented with a lovely bride's book and a tri-light lamp. The address was read by Miss Eva Grace Riddell.

Lunch was served by the ladies, and the remainder of the evening was spent in dancing.

Following is the address:

Dear Mr. and Mrs. Declare—We have gathered here to-night to express to you both our best wishes.

We admire you, George, for the step you have taken, and hope that God will guide you through the unknown paths that lie ahead and keep you from all harm and danger.

We welcome you, Mrs. Declare, and hope that we will soon have an opportunity of knowing you better.

May your life together be long, happy and prosperous.

We ask you to accept this gift, and as you use it, may it remind you of your friends and neighbours.

Signed—Hubert Riddell and Jack Lewis.

L. ANDERSON
Says . . .
"THE EARLY BIRD GETS THE WORM AND EARLY ORDERS GET FAST DELIVERY."

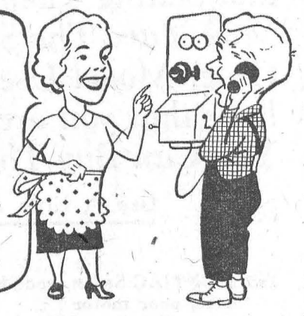

Even if you don't like worms . . . it will pay you to be an early bird and order your supplies of Gasoline, Oil and Greases, heating oil, etc., well ahead of time.

Because . . . when we get a last-minute order, and the roads are bad for a few days . . . sometimes you'll run a bit short before our truck can get through to you.

So . . . it's a good idea to play safe. Call us ahead of time for top quality Imperial Esso Products. We'll guarantee to keep your fuel tanks filled . . . keep your tractor running and your stove burning. We deliver free of charge, too.

IMPERIAL ESSO SERVICE
L. Anderson
Phone 67.
WINCHESTER, ONTARIO.

39c ?
BILOW'S AUTO SALES
WINCHESTER, ONTARIO

MacINTOSH'S
PHONE 46
WEEK-END EXTRA SPECIALS
TOKAY GRAPES ..... 3 lbs. 29c
CORN FLAKES, with Hallowe'en Masks ..... 2 for 31c
PEANUTS IN THE SHELL ..... 33c lb.
HALLOWE'EN KISSES ..... 35c lb.
FANCY SNOW APPLES ..... 3 lbs. 32c
Per Bushel, $3.25
STOCK UP NOW!
Campbell's TOMATO SOUP
2 for 27c. or $1.50 Dozen.
MacIntosh's Groceteria
PHONE 46, WINCHESTER, ONT.

Farmers....
More than ever before we farmers must produce as cheaply as possible. In order to do this, Purina has a complete line of Concentrates which will get the best results from your grain. Drop in and let us explain the Purina program to you.
In order to give better results on deliveries, we will deliver on Tuesday, Wednesday and Friday of each week. Please do not wait until your present supply is exhausted before you notify us.
REMEMBER
PURINA FEEDS ARE MADE NOT TO SELL THE CHEAPEST BUT TO GIVE THE BEST RESULTS.
BASIL DAWLEY
YOUR PURINA DEALER
Telephone 293 Winchester, Ont.

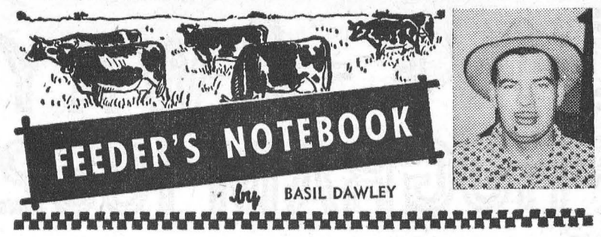

HEIFERS—FOUR MONTHS TO CALVING

Those Spring heifer calves are no longer getting milk replacements and are beginning to make use of pasture and other roughages. However, to grow out the best developed, more profitable cows, it is necessary to feed them a growing ration.

Pasture, hay and silage should be used to the fullest extent. In addition, from four months of age to the last three months before calving, they need three pounds per day of a good growing ration such as a Dry and Freshening Ration which contains necessary vitamins and has an excellent protein-carbohydrate balance for body development. Keep heifers growing well and developing body capacity.

If the pasture available is not good, supplement with hay. When heifers are not on pasture, feed them all the hay they will eat. It makes economical growth. Silage does not have enough feeding value for its bulk when fed to young heifers. Better growth may be expected when silage is withheld until heifers are twelve months old. Have block salt available at all times.

During the last three months before calving, increase the 3 lbs. of Dry and Freshening ration to 1 lb. per 100 lbs. of weight. A 1,000 lb. heifer needs 10 lbs. daily of this body building ration.

Heifers grown on this program grow faster so they weigh 100 to 200 lbs. more than average at freshening. Because they are more developed, they milk heavier in their first lactation period.

Heifers so developed have a better chance of going into the milking herd with strong, vigorous systems which will carry them through a longer milking life than cows grown on hay and pasture alone or on unbalanced growing rations.

SPECIALS
FRIDAY and SATURDAY
MIXED COOKIES ..... 2 lbs. 55c
TOMATO JUICE, 20-oz. ..... 2 for 25c
CANNED PUMPKIN, 28-oz. 19c
BRUNSWICK SARDINES, 3 for 25c
PITTED DATES ..... 2 lbs. for 29c
SOCKEYE SALMON, ½'s 40c
SUNKIST ORANGES, 344's, 2 doz. 45c
MINUTE STEAK ..... 65c lb.
RIB STEW (Western) ..... 25c lb.
PORK RIBS ..... 4 lbs. for 49c
BREAKFAST BACON ..... 33c lb.
BACON SQUARES ..... 19c lb.
MARGARINE ..... 29c lb.
P. E. I. POTATOES ..... $3.69 Bag
MacPherson & Summers
EAST END MARKET - PHONE 80
COLD STORAGE - Phone 253

Tested Tonics
For Man and Beast
"NEO-CHEMICAL" FOOD TONIC



A Pleasant Tasting, Complete and Economical
VITAMIN and MINERAL FOOD SUPPLEMENT
25 DAYS' SUPPLY $1.45 50 DAYS' SUPPLY $2.65 125 DAYS' SUPPLY $5.95

Prevent ANAEMIA & Nutritional SCOURS in YOUNG PIGS



with IRON-EZE
Save your young pigs. Give them IRON-EZE, new liquid iron and Vitamin concentrate. It prevents and treats early nutritional deficiencies that cause Anaemia and Enteritis. IRON-EZE supplies vital iron in a quickly absorbed, non-irritant, non-toxic form. One dose provides a young pig's weekly requirements of Vitamin B1, Riboflavin, Niacin, Pyridoxine and Pantothenic Acid.
New easy to administer "squeeze-it" plastic sprayer bottle makes treatment simple and easy.
120 DOSE BOTTLE $1.50
J. F. Smith Drug Co. Ltd.
G. H. LaRose, Phm. B.
PHONE 34 - WINCHESTER

HARRY JOULE
HEATING and PLUMBING CONTRACTOR
ESTIMATES FREELY GIVEN
St. Lawrence Street, WINCHESTER, ONT. Telephone 295

NEXT WEEK AT THE
"Picadilly Theatre"
WILLIAMSBURG - - - ONTARIO
THIS THURSDAY, FRIDAY & SATURDAY
"ONLY THE VALIANT"
Starring Barbara Payton and Gregory Peck.
MONDAY, TUESDAY AND WEDNESDAY



from M-G-M starring
VAN JOHNSON
DOROTHY McGUIRE
RUTH ROMAN
An M-G-M Picture
CO-STARRING LOUIS CALHERN • SCREEN PLAY BY PAUL OSBORN • Based on a Story by JEROME WEIDMAN • DIRECTED BY GOTTFRIED REINHARDT • PRODUCED BY LAWRENCE WEINGARTEN
THURSDAY, FRIDAY AND SATURDAY
"Jumping Jacks"
It's another fantastically funny comedy riot, with those mirthful madcaps,
Martin and Lewis

Williamsburg

Mrs. Graham Froats is presently visiting relatives in Newfoundland where she will spend the next two weeks.

Mr. Delbert Resmer, of Pembroke, spent the week-end with Mr. and Mrs. Ernest Trickey and Miss Joan Trickey.

The many friends of Mr. Willie Dickie will be sorry to learn that he is a patient in the hospital, after suffering a stroke on Friday of last week.

Mr. and Mrs. Clinton Robinson, of Ottawa, visited his father,Mr. Robert Robinson, and Mrs. Lyla Hess, on Sunday.

Mr. and Mrs. Heatherington, of Vancouver, B. C., are spending some time with their daughter, Mrs. Glenn McIntosh, and Mr. McIntosh.

Mrs. Ross Beckstead is spending a few days this week with her son, Mr. Dale Beckstead, Mrs. Beckstead and family, of Brantford.

Mr. and Mrs. Ted Hall, of Montreal, were week-end visitors of Mr. and Mrs. Walt. McGowan, Aileen and Wayne.

Miss Jean McIntosh, R.N., of Kingston, spent the week-end wih her parents, Mr. and Mrs. Willis McIntosh.

Mr. and Mrs. Arthur Johnston, of Dixon's Corners, were callers on Mrs. G. L. Barclay and Mr. Eric Barclay on Sunday.

Mr. and Mrs. Grant Bowman, of Kenmore, were recent visitors of Mrs. Nellie Marcellus and Mrs. Maude Lane.

Williamsburg Women's Institute

A girls' Brownie pack, ranging from 8 to 12 years, may be organized in Williamsburg, under the sponsorship of the Women's Institute, it was announced at the October meeting of the organization on Tuesday evening, Oct. 14th. The president, Mrs. Walt. Whitteker, was in charge of the meeting, assisted by the secretary, Mrs. Walter McGowan. Mrs. Wood, District Commissioner in charge of girl guides' clubs, was introduced by the president and told of the functions of the Brownies. Mrs. M. W. Locke was appointed to find out how many young girls were interested in joining the pack from this age group.

The treasurer's report showed that a total of $74.00 had been canvassed in aid of the blind. An invitation to attend a meeting of the Iroquois Women's Institute on the occasion of its anniversary on October 29th, was accepted.

The public speaking contest for Williamsburg will be held on October 24th. The annual Bazaar date was set for November 28th. In aid of the Winchester District Memorial Hospital, Mrs. Steele introduced Mrs. Blake Durant representing Tupper Ware.

The guest speaker, Mr. D. M. Rutherford, assistant Agricultural Representative for Dundas County, was introduced by Mrs. Grant Cougler. He spoke on Boys' Agricultural Clubs, outlining their importance and various functions. He also suggested that the local Institute sponsor such a club.

Delegates appointed to attend the Area Convention were Miss Ruth Alguire, Mrs. Kirchhofer and Mrs. Arthur Loucks.

It was decided to hold the next meeting on Thursday, November 13.

Lunch was served by Mrs. Lorne Hogaboam, Mrs. M. W. Locke, Mrs. Jack Hill. Mrs. Erwin Empey and Miss Sadie Whitteker.

Injured In Car Accident

Miss Beatrice Saddlemire is convalescing at her home here, following a car accident on Sunday. Enroute to Gananoque, the car in which she was a passenger was badly wrecked when it rolled over several times after being thrown by the soft shoulder of the road. Miss Saddlemire luckily escaped serious injury but did sustain several bruises and cuts as well as suffering from shock.

United Church L. A. Bazaar and Supper

Williamsburg residents are reminded that the United Church Ladies' Association will sponsor its Annual Bazaar and Supper in the Church Hall on Friday, November 7th. Further particulars will be forthcoming.

South Mountain

Mr. and Mrs. Delbert Merkley and Gary, of Ottawa, were Thanksgiving guests of Miss Florence Blakely and attended the races.

Miss Myrtle Corley and Mrs. Dora Gaylord, of Cardinal, were Sunday guests of Miss Florence Blakely.

Mr. and Mrs. Campbell Young and little son, Tommy, of Ottawa, were Thanksgiving guests of her parents, Mr. and Mrs. Wm. Thompson.

Mrs. Elzie Nesbitt and mother and little Caroyln Wright, of Prescott, were recent guests of Mr. and Mrs. Howard Nesbitt.

Mrs. (Dr.) Edward and little son, Billie, and Miss Ruth Thompson, of Ottawa, were Thanksgiving guests of their parents, Mr. and Mrs. William Thompson.

Born at the Brockville General Hospital on Saturday, Ocober 18th, 1952, to Mr. and Mrs. Arthur Harper, a daughter.

Died at the Williamson Nursing Home, Iroquois, on Friday, October 17th, Miss Margaret Davidson, in her 91st year. Miss Davidson was a teacher here several years ago and was very highly respected.

Mrs. Jim McKee and Garry have returned home after spending the past week with Mrs. Mike McKee and Terry, of Ogdensburg.

Sunday guests of Mr. and Mrs. Jim McKee were, Mr. and Mrs. Geo. Gadbois, Mrs. Alice LeBlanc and daughters, Ladone, Donna and Linda, and son, Joseph, all of Cornwall.

Mr. and Mrs. Howard Nesbitt were Sunday visitors of Mr. and Mrs. Elzie Nesbitt, Prescott.

Died at the Kingston Hospital on Saturday, October 18th, Mrs. Martin Kavanaugh, the former Catherine Caufield, in her 83rd year. Mrs. Kavanaugh was a former resident here. The funeral took place on Monday at 10 a.m. at Morrisburg. Burial was made in the adjoining cemetery.

Mr. B. Barry and Mr. Charles Kavanaugh atended the funeral of Mrs. Kavanaugh.

Late Michael J. McKee

Michael J. McKee, 52, of 712 Patterson St., Ogdensburg, died last week in the Hepburn Hospital, there, shortly after undergoing an operation for a brain injury suffered in a fall two hours earlier.

Mr. McKee was helping his son, Joseph, in completing his new home at 717 Patterson St., when he fell into the basement, striking his head as he landed.

Mr. McKee was born at Inkerman on February 24th. 1903, a son of the late Neil McKee and Theresa Gallagher. Surviving his death, besides his wife and son, Joseph, are, one daughter, Mrs. Allen Mills (Gloria), and another son, Terry, at home; two sisters, Mrs. Nellie Dishnaw and Mrs. Napoleon Compeau, both of Ogdensburg; and five brothers, Neil, John, James and Hugh McKee, all of Canada.

Melvins

Mr. and Mrs. Earle Ganer and children and Mrs. Adam Gainer visited Mr. and Mrs. Herman Strader, Mr. and Mrs. Ivan Whitteker and Mr. and Mrs. Willis Utman, at Cornwall on Friday.

Mr. and Mrs. Willard Baker spent Sunday evening with Mr. Wm. Feeley and Mr. and Mrs. Douglas Feeley, of Cannamore.

Mr. Melvin Fowler and some friends spent the holiday week-end with relatives in Hamilton and Petrolia.

Visitors and callers of Mr. and Mrs. Richard Scott on Sunday were, Mr. and Mrs. Arnold Hogaboam, Mr. and Mrs. Clifford Scott and Mr. and Mrs. Donald Redmond.

Mrs. Tantan Wedge and children, of Toronto, are spending this week with her parents, Mr. and Mrs. Jas. Shaw.

Mr. and Mrs. Otis McMillan, of Winchester Springs, visited Mr. and Mrs. Earle Gainer and family on Sunday.

Miss June Mullen attended the Teachers' Convention at Potsdam, N. Y., and also spent the week-end at her parental home near Iroquois.

Mr. and Mrs. Bennie Baker, of Ottawa, visited Mr. and Mrs. Willard Baker and family.

Ormond

Miss Laura Porteous, R.N., of Brockville, spent the week-end with Mr. and Mrs. N. J. Porteous and family.

Congratulations to Mr. and Mrs. Wm. Stewart on the birth of a daughter on Wednesday, October 15th.

Sunday visitors of Mr. and Mrs. Ken. McIntosh were Mr. and Mrs. Doulgas McIntosh, Ottawa, and Mr. Ross Desjardin and friend, of Brockville.

Mrs. J. D. McVey, of Ottawa, spent the week-end with Mr. and Mrs. John Reoch, and is visiting with other friends in the community.

Mrs. Keith Carkner and baby, Robert Keith, spent the past week with Mr. and Mrs. Hubert Carkner.

Misses Martha Carkner and Sylvia Black, of the Ottawa Civic Hospital, visited on Friday at the former's home here.

Mrs. Austin Carkner and family and Miss Norma Hanes spent Saturday in Cornwall.

A number from this community attended the shower for Mr. and Mrs. John Cronin at Vernon on Friday evening.

Messrs. Bruce Porteous and Eldon Jorgensen, with their Calf Club Director, Kenneth Carkner, attended an Interprovincial Calf Club Judging Competition at Guelph on Friday. They motored up on Thursday, returning on Sunday.

Sunday visitors of Mr. and Mrs. N. J. Porteous were, Mr. Fred Moffat of Park Hill, and Mr. and Mrs. Orme Kinsella and Doris, of Navan.

Mrs. McRobbie, Sr., of Ottawa, is visiting friends in the community for a few days.

Thank-Offering Meeting

On Wednesday afternoon, the Mission Circle held their Thank-Offering meeting in the church, to which societies from Harmony, Vernon, Kenmore and Winchester were invited. The president, Mrs. Dan MacDonald, assisted by the secretary, Miss Laura Rutherford, presided. Readings were given by Miss Janet Campbell and Mrs. Hubert Carkner. Mrs. J. C. MacGregor offered a prayer, and a solo was sung by Mrs. R. Lamb. The guest speaker for the afternoon was Mrs. White, of Ottawa, director of Women's Mission Circles, who spoke on "The Southern Cross" of South America. At the close of the meeting lunch was served.

Elma

Recent guests of Mr. and Mrs. B. C. McIntosh and Mr. and Mrs. Harold McIntosh and daughters were, Mr. and Mrs. Clinton Beckstead, Rickey and Peggy, of Alliston; Mrs. M. Ritchie, of Barrie; Mr. and Mrs. Allan Beckstead and Mrs. Ellen Seeley, of Morrisburg.

Mr. and Mrs. William Pemberton are spending a few days with Mrs. Earl Froats, Massena.

Mrs. Wm. Smith, Chesterville, and Mrs. Ralph Harlock, Preston, spent Saturday with Mrs. Harold Smith and family.

Mr. and Mrs. Milton Carkner, of Froatburn, called on Mr. and Mrs. W. A. McMillan on Tuesday evening.

Mrs. Helen Smith and Miss Jean Armstrong attended the Dundas County Teachers' Convention at Potsdam, N. Y., on Friday.

Mr. Douglas Thom and sisters, Mrs. A. Allison and Mrs. W. Burleigh, spent Thanksgiving Day in the U. S.

Mr. and Mrs. Milton Barkley and Gwen, of Dundela, visited Mr. and Mrs. Brock Barkley and Mr. Dwight Barkley on Sunday.

Rev. F. E. Rice, Mrs. Rice and David visited Mr. and Mrs. George Bourne, of Perth, on Friday.

Mr. and Mrs. Egerton Barkley and family spent the week-end with Rev. and Mrs. R. Kelley and daughters in Vermont.

Donation Day for the Winchester District Memorial Hospital was held here on Saturday.

The Anniversary Services held last week-end were a decided success in every way.

Mrs. John Armstrong and Miss Jean Armstrong visited Mr. and Mrs. William Barkley, Winchester, on Sunday.

Mr. and Mrs. Donald Dillabough, Gary and Margaret, spent Sunday with Mr. and Mrs. Fraser Smith, at Cornwall.

The W. M. S. Autumn Thank-Offering meeting will be held in the church hall on Friday evening. The programme. including a film, will be followed by a social hour.

Marvelville

The L. T. B. held their monthly meeting in the Orange Hall on Wednesday evening with a good attendance.

Earl Hill spent Sunday with his mother in Osgoode. We are pleased to report Mrs. Hill has recovered from her illness.

Mr. Carl Hume has returned home after working on the Hydro for some time.

Miss Margaret Wood, her niece, Lois, and grand-niece, Marilyn, of Ottawa, visited Miss Woods' mother, Mrs. A. Wood, during the past week.

The C. G. I. T. met Tuesday evening at the home of the leader, Miss Anne Wood. It was a special meeting, with the presentations of the Chevrons which the girls won during the past year. The mothers of the girls were special guests, and a good crowd attended.

On Friday evening the C. G. I. T. were guests of the Russell C. G. I. T. at their annual Mother and Daughter Banquet.

Mr. and Mrs. Willard McCormick and family, of Kenmore, visited Mr. and Mrs. Norman McCormick on Sunday.

On Thursday afternoon the W. A. members were hosts for the Regional Meeting of the W. A. There were visiting ladies from Metcalfe, Kenmore, Russell, Ramsayville and other centres. Guest speakers were from Ottawa. Lunch was served by the Marvelville ladies, and a social time enjoyed by all.

Mrs. Wm. Robinson and Orton made a business trip to Ottawa on Monday.

Pleasant Valley

Owing to illness, the Harris family have moved from Pleasant Valley to Shawville, Que.

Mr. and Mrs. Gordon Gilmer, of Shanly, were callers at the home of Mr. and Mrs. David F. Gilmer on Monday evening.

Mrs. Sam R. Hamilton spent the week-end at the home of Mr. and Mrs. Jack Carmichael and Miss Enid Hamilton, of Ottawa.

Mr. Roger Marchand is doing carpenter work at Kemptvillle for Mr. Wilfred Seeley.

Mr. and Mrs. Garnet Sears and family spent Saturday evening in Iroquois.

Anniversary Services will be held in the church on Sunday, October 26th. The guest speaker will be a former minister, Rev. Mr. Peebles, of Delta, for both morning and evening services. Special music by the choir under the leadership of Miss Marie Gilmer, organist.

Winchester Springs

Thanksgiving guests at the home of Mr. and Mrs. Arnold Casselman were Mr. an Mrs. Bob Boulerice, of Ajax; Miss Norma Casselman and Mr. Matt. Hayes, of Smiths Falls, and Mr. and Mrs. Don Pierce, David and Cyril, of Morrisburg.

Master Jimmy Coleman, of Dixon's Corners, spent Friday with his uncle and aunt here.

Rev. and Mrs. M. J. Robinson, of Scarboro, spent a couple of days with Mr. and Mrs. H. C. Robinson and Mr. Denzil Robinson. Mr. and Mrs. H. C. Robinson returned home with them.

Miss Margaret Kaine, of Iroquois, and Mrs. Percy Cumming, of Mountain, attended the Sectional meeting of the United W. M. S. here, and called on Mr. and Mrs. T. J. Keyes, on Thursday. Miss E. Webb and Mr. J. W. Webbs were callers also.

Mr. and Mrs. Arnold Casselman, Mr. and Mrs. Bob Boulerice, Miss Norma Casselman and Mr. Matt. Hayes spent Saturday evening with relatives at Brinston and Dixon's Corners.

Mr. and Mrs. Oliver Alguire and little grandson, of Colquhoun, spent Sunday with the latter's sister, Mrs. A. Rice.

Mrs. Bertha Merkley returned from the Winchester Memorial Hospital on Sunday, much improved.

Mrs. G. L. Barclay and Mr. and Mrs. Douglas Barclay and family. of Williamsburg, were supper guests of Mr. and Mrs. T. J. Keyes on Sunday. Mr. and Mrs. Arthur Johnston, Roger and Barbara Ann, of Dixon's Corners, called in the evening.

Miss Myrtle Salter, of Ottawa, is spending some time with her aunt, Mrs. Bertha Merkley.

Mrs. Ben Marlin. of Kemptville, spent the week-end at her home here.

Mrs. G. L. Barclay, of Williamsburg, Mrs. Cecil McIntosh and Mrs. T. J. Keyes attended the monthly meeting of the W. C. T. U. at the home of Mrs. Eldon Fennell, Winchester, on Thursday afternoon.

Mr. and Mrs. Arnold Casselman and Mr. and Mrs. Arthur Boulerice accompanied Mr. and Mrs. Bob Boulerice as far as Brockville on Monday afternoon.

Misses Orion McIntosh and Mary Shane returned to their schools in Western Ontario by plane on Monday last.

Mr. and Mrs. Irwin Watts, of Ottawa; Mr. and Mrs. Wm. Hutt, of Winchester; Mrs. Wm. Smith, of Chesterville, and daughter, Mrs. Gerald Cross, of Maple Ridge, and Rev. F. Rice, called on Mrs. A. E. Holmes last week at the home of her daughter, Mrs. A. Steele.

Mr. and Mrs. Irving Stevens have returned home to New York City.

Mr. and Mrs. Frank Nesbitt and Arlene had tea Sunday evening with Mr. and Mrs. Enos Munro., of Nation Valley, the occasion being Arlene's birthday.

Mr. and Mrs. Harry Holmes and family spent Saturday at Ivy Lea, Alexandria Bay and Gouverneur.

Mr. and Mrs. Wallace Smith and family visited relatives at Toledo and Smiths Falls on Sunday.

Miss Marjorie Nesbitt, of Leitrim, Miss Irene Steele of City View, and Mr. Cyril Holmes, of Ottawa Normal School, spent the week-end at their parental homes here.

United Church Rally Day Service Held.

Mr. Arthur Adams presided for the Rally Day Service in the local United Church on Sunday. The theme of the service was "Let us now prepare to Build." The Junior Choir, under the direction of Mrs. Clarence Thompson, rendered special numbers. Miss Patsy Steele read the Scripture lesson and Miss Marilyn Bailey read the story. The offering was received by Eric Steele and Cyril Holmes. Mrs. Aden Casselman led in prayer.

The Promotion Service was in charge of Mrs. Cecil McIntosh and Mr. Adams. Children being promoted were Ruth Steele, Sharon Steele and Basil Young. During the service, Rev. Mr. Rice baptized the following seven chidren: Catharine, daughter of Mr. and Mrs. Ralph Kirkwood; Janice Marylee, daughter of Mr. and Mrs. Graham Casselman; Judy Ann, daughter of Mr. and Mrs. Warren Holmes; Nancy Ann, daughter of Mr. and Mrs. Lorne Ball: Brenda Irene, daughter of Mr. and Mrs. Irwin Holmes; Betty Carolyn and Lorne William, children of Mr. and Mrs. Fred Link.

Classified Ad. Section

NOTICE—Advertisements for our Classified Columns, such as For Sale, Wanted, Found, Lost, Cards of Thanks, In Memoriam, etc., are inserted on a **Cash** basis only. They will not be accepted over the telephone. They must be brought to the office or mailed with remittance enclosed. Rates will be given on request.

FOR SALE

FOR SALE—Ladies' Winter Coat, size 18, Loganberry Wine, with black velvet trim, in good condition. Apply to Mrs. Keith Renwick, Winchester. Phone 292. 22p

FOR SALE—A quantity of Buckwheat. Apply to Mrs. M. A. Black, R. R. 1, Mountain. 22p

FOR SALE—75 Pullets, six months old. Apply to Aden Casselman, Winchester Springs. 22p

FOR SALE—1 Cockshutt Tractor, 70, on steel. Bargain to quick buyer. Apply to Fred Hutt, Inkerman. 22p

FOR SALE—2 Young Work Horses, well broken, medium weight. Apply to George MacDonald, Kenmore. 22-23p

FOR SALE—English made B.S.A. 30/06 Rifle. Guaranteed as good as new condition. Priced cheap to quick buyer. Apply to Harvey McIntosh, Winchester. Phone 46. 22-23c

FOR SALE—Set of Peterborough Skis. in beautiful condition, with new, all cable harness, including all attachments, and new aluminum ski poles. Priced right to quick buyer. Make a good Christmas gift. Phone 21, or apply at Press Office, Winchester. 22-23p

FOR SALE—230 White Leghorn Yearling Hens. Apply to Gerald Howes, Phone 187J2, Winchester. 22p

FOR SALE—One Merit Cook Stove, with oil burner attachment, in good condition. Apply to Ken. Morrow, Phone 236J, Winchester. 22p

Business For Sale

A Country Agency for Large City Bakery, paying a profit of $75.00 weekly. Half-ton Fargo Panel Truck, year old, included in sale. Apply to

SUMMERS' BAKERY

Winchester, Ont.

FOR SALE—In order to wind up the estate of the late Elisabeth Dillabough, a Farm, consisting of 50 acres of land in Lot 3, Con. 3, Mountain Township, is for sale, It is clay loam soil, all cleared, and has on it a good well. Anyone interested apply to Chas. Patton, Executor of Estate, Kemptville. Phone 285. 21-23c

FOR SALE—75 White Leghorn Yearling Hens. Apply to Harold Hess. Phone 150W2, Winchester. 21-22p

FOR SALE—100 White Leghorn Yearling Hens. Apply to Ford Baker, Phone 187W2, Winchester. 20-22p

Wood For Sale

A quantity of Stove Wood for sale, including Elm, Soft Maple, Mixed Wood, also small wood just right for cook stove. Delivered. Apply to

Roy S. Docksteader & Sons

Phone 171 W 4, Winchester

19-22p

LOST

LOST—A Ladies' Bulova Watch, somewhere in Winchester, on Thursday, October 16. Award to finder, who should contact Ken. Morrow, Phone 236J, Winchester. 22p

CARD OF THANKS

CARD OF THANKS—The Durant Family wishes to extend its heartfelt thanks and appreciation for the acts of kindness, messages of sympathy and beautiful floral offerings received from friends, neighbours and relatives, in its sad bereavement in the loss of a dear brother, the late John Howard Barlow. 22p

LEGION ZONE FALL RALLY

The fall rally of Zone G 3 of the Canadian Legion was held at Riverside Park Lodge, Cardinal, last Wednesday evening, with President C. B. Amell opening the meeting and welcoming Zone Commander E. R. Summers, of Winchester, and visiting legionnaires. He then turned the meeting over to Commander Summers.

District Poppy Chairman, Wm. Servage, of Winchester, stressed the importance of reminding the public that the sale of poppies and wreaths was not just another campaign. It was the livelihood of disabled veterans who, through war disabilities. were unable to earn a living in industry, but were able to augment their meagre income by making wreaths and poppies.

District Commander Steers told the branches there was no such thing as not enough money for welfare, and that no branch should let itself get into a position where it would have to refuse aid to distressed cases.

Speaking on Veterans' Allowances, Mr. Steers said that the new legislation was not adequate. He felt that every able-bodied citizen would have to be prepared to see that the aged soldiers do not lack a respectable sustenance.

WANTED

HELP WANTED—Waitress, experience not necessary. Also kitchen help. To work in new, modernly equipped restaurant. Good wages plus board. Pleasant working conditions. Rooms available near work. Apply to G. A. Durant, 1717 Carling Ave., Ottawa, or Phone PArkway 2-6237. 22-24p

WANTED—Automotive Parts Counter Man. Experience preferred but not essential. Apply to Hamilton's Garage & Sales Ltd., Chesterville. 22c

IN MEMORIAM

IN MEMORIAM—In loving memory of a father, father-in-law and grandfather, William John Riddell, who passed away October 22nd, 1947.

"Silent is the voice we used to hear,
Too far away for thought to reach,
Sweet to remember him who once was here.

—Son, Floyd, and wife, Lila, and their family. 22p

NOTICES

PERSONAL — Hygienic Supplies (Rubber Goods) mailed postpaid in plain, sealed envelope with price list. Six samples 25c, 24 samples, $1.00. Mail Order Dept. M-57, Nov-Rubber Co., Box 91, Hamilton, Ont. tfc.

TENDERS FOR DRAINAGE
Township of Mountain

Separate sealed tenders will be received by the undersigned until 12 o'clock noon, October 31st, 1952, for the improvement of the Main Branch of the Castore Extension Drain and the Earl Baldwin Municipal Drain, as set down in the plans and profiles available for inspection at my office.

Each tender shall state the price per yard for earth, hardpan and rock, and shall be accompanied by certified cheque of not less than $200.00 payable to the Treasurer of the Township of Mountain.

Tender cheques shall be returnable at once to unsuccessful tenders or to accepted tenders after the work has been completed and certified satisfactory by Township Engineer.

Engineer's estimates of yardage in Main Branch of Castore Extension is 3042 cubic yards, and in the Earl Baldwin Municipal Drain 1730 cubic yards.

Lowest or any tender not necessarily accepted.

Dated at Hallville this 13th day of October, 1952.

D. H. BALDWIN, Clerk,
21-22c Township of Mountain.

INSULATION

ARE YOU WASTING FUEL?

The latest and most efficient heating system you may have will use more fuel if your home is not Insulated.

Let us Insulate your home by the Blower Method, which has proven to be one of the most satisfactory ways to Insulate.

Estimates on all work, large or small, freely given.

CORNWALL INSULATION CO.
Roy E. Annable, Representative,
Phone 155J3, Winchester.
22-25p

NOTICE

Pursuant to adjournment, the Fall Session of the Council of the Municipal Corporation of the United Counties of Stormont, Dundas and Glengarry will be held in the Council Chambers, County Buildings, Cornwall, on Monday, the 3rd day of November, A.D. 1952, at 10.00 o'clock a.m.

L. C. KENNEDY,
Counties' Clerk-Treasurer.
County Buildings, Cornwall, Ont.
22-23c

NOTICE

Notice is hereby given that any person in the Township of Winchester, building or altering any building within Ten (10) rods of the nearest Highway or Road in said township, must apply to the Municipal Council for a permit for such work.

Dated at Morewood this 14th day of October, 1952.

J. STEEN, Morewood, Ont.,
Clerk, Township of Winchester.
22-23c

Notice of First Posting of Voters' List

Voters' Lists, 1952, Municipality of the Township of Mountain in the County of Dundas.

Notice is hereby given that I have complied with Section 9 of the Voters' Lists Act and that I have posted up in my office in the Village of Hallville on the 8th day of October, 1952, the list of all persons entitled to vote in the said municipality at the municipal elections, and that such list remains there for inspection.

And I hereby call upon all voters to take immediate proceedings to have any errors or omissions corrected according to law, the last day for appeal being the 5th day of November, 1952.

Dated this 8th day of October, 1952.

D. H. BALDWIN,
Clerk of Mountain Township.
21-22c

ELLIOTT'S
PHONE 12
GOOD BUYS EVERY DAY

YORK PEANUT BUTTER, 4-Lb. Pails ---------- $1.59
PALMOLIVE SOAP ---- 4 for 29c
BROKEN OLIVES ---------- 29c
PIE PUMPKINS ---------- 19c
HALLOWE'EN KISSES ------ 39c

Food Market

LANG'S
Department Store

O. V.
Wheeling Yarn
Mid. Grey. Black, White and Mottled Grey.
79c
Per ¼-Pound Skeins.

TO ARRIVE THIS WEEK
A LARGE SHIPMENT OF
NATIONAL BRAND
BIG B LINE
Overalls
at $4.75 Pair

MEN'S
Rubber Boots
New Style, short top, with heavy flange edge sole.
$4.95 Pair

PAPER
Window Shades
Green and Cream
25c each
CELLULOSE FIBRE
PAPER WASHABLE
Window Shades
36x70 inches, in White, Cream and Green.
95c each

15 Pieces
EXTRA QUALITY
CRETONNES
Regular 98c value.
For 69c Yard

Jo-Anne Shoppe

Fall Coats

An offer you cannot afford to miss. Every coat is a handsome one and smartly tailored from quality materials. Smart new styles. quilted linings. Fitted and loose fitting models, plain and fancy cuffs; plain, gores and flare backs; all-wool warm materials. Half chamois at back. Your choice in Grey, Blue. Green. Wine, Black, Winter White and Copper.

$29.95 and $33.95

Lisle Hose

A real fine knitted Lisle Hose. Colours, Grey and Biege. Sizes 9-11.

$1.19 Pair

SKIRTS

We've slim skirts, full skirts, plaid, checked and solid-color skirts; skirts for working, for bowlling, for dancing and for looking your best every hour of the day. Sizes 12-20, 38-44.

$3.98 to $9.95

Wool Gloves

Fancy stitching and all embroidered. They are really lovely. Colours, Grey, Green, Blue, Red, Yellow and Biege.

$1.98 Pair

HANDBAGS

A lovely assortment of styles and all colours.

$2.98 and $3.50

JO-ANNE SHOPPE
Winchester - - Phone 10.

Harry's
Sport Shop
Phone 327

STATION WAGON COATS
In three-quarter length. A tough, durable coat with a nylon blend gabardine cover. The best coat we've ever had, and the most reasonable priced.

MEN'S READY-MADE SUITS
Just arrived. Smart styles for young men, all medium priced.

MEN'S TOPCOATS
In Gabardine Wool and Rayon. Lovely coats from $24.95 up.

HATS! HATS! AND MORE HATS!
A complete range of Adam Hats from $5.00 up.

WINTER UNDERWEAR
A complete stock of Penman's on hand.

RUBBER FOOTWEAR
By B. F. Goodrich. Flight Boots, Nylon Overshoes, 4 and 5-buckle Rubber Overshoes, Rubber Boots. Everything for the sloppy weather.

PANTS
A rackful of the finest quality Pants for Fall and Winter.

JACKET & PANT OUTFITS
We still have a few Heavy Wool Jacket & Pant Outfits for $13.50, while they last.

GIFT SUGGESTIONS
Fine Shirts by B.V.D. and Forsyth.
Wool and Nylon Hosiery, Initial Hose.
Belts and Suspenders.
Cuff Links; Fine Gloves, fur lined, genuine Buckskin.
These Gifts and many others can be found in our large stock.

H. R. KEYES
St. Lawrence Street - Winchester

Farm Machinery Auction Sale!

LOOK FOR A NOTABLE ANNOUNCEMENT
In Next Week's Press.

During the year we have accumulated a Large and Varied Assortment of Good Used Farm IMPLEMENTS: Tractors, Corn Blowers, Corn Binders, Grain Binders, Plows, Mowers, Hay-Loaders, etc.

ALL WILL GO UP FOR PUBLIC AUCTION
On a date to be announced next week.

Here is a chance to Provide for Some of Your Next Season's Needs.

W. C. MacDonald, Winchester

CORN PICKING

My Black Hawk Picker is at work and doing a good job. If you have picking to do, put in your call quickly.

The Season Is Short!

W. C. MacDONALD
Winchester. - Phone 299.

WESTEEL GALVANIZED
IRON ROOFING
3, 6, 7, 8, 8½ & 10 ft. Lengths

6 & 8 ft. GALVANIZED
WATER TANKS

12 in. STEEL CULVERTS
14 feet Long.

Coleman Space Heaters and Floor Furnaces Installed.

R. S. Allison & Sons
Telephone 346J3.
Winchester Springs - - Ont.

For Quick Results, try a Press Classified Advt.

Flour

USE FIVE ROSES
FOR THE BEST RESULTS IN ALL YOUR BAKING, BOTH BREAD AND PASTRY
Comes in 7 lb., 24 lb., and 98 lb. Bags

HUGH McMASTER
PHONE 431. WINCHESTER, ONT.

HYLO EGG-GRADING STATION
L. Kapeller, Proprietor.
WINCHESTER, OSGOODE and CHESTERVILLE

Daily Highest Market Price for our City Trade.
Two Electric Grading Machines To Assure You Proper Grade.

If it is not convenient for you to bring your eggs to our Grading Stations at Winchester or Osgoode, you may leave them at any of the following stores where they will be picked up and your returns left twice weekly:

Allison's Store ... Winchester Springs
Coughler's Store, Winchester Springs
Carkner's Store ... Ormond
Saunders' Store ... Inkerman
Lewis' Store ... Dalmeny

WINCHESTER — A. Crawford, Mgr.
OSGOODE — R. Rennick, Mgr.
CHESTERVILLE — Harold Marriner, Manager.

For Contracting of Masonry and General Carpenter Work, See
W. H. WOOD
Phone 612 R 13
MOUNTAIN - - ONTARIO
Free Estimates Given.

BOTTLED GAS
● COOK WITH IT
● HEAT WITH IT
It's Cleaner, Quicker and Economical.

CENTRAL GAS
Distributors of Frontenac BLUE FLAME
Call MORRISBURG 208
24 - HOUR SERVICE

Repair Your Furnace NOW For Economy Next Winter
Sales and Service For All Kinds of Furnaces
COMPLETE LINE OF
Bathroom and Kitchen Facilities.
Oil Burners.
New and Used Wood Stoves.
Pressure Systems
Domestic and Stock Pumps.
Garden and Lawn Tools.
J. Fader & Son
Telephone 60
WINCHESTER - ONT.

Sunday In The Churches

SUNDAY, OCTOBER 26th, 1952.

Seeking God's Glory

"Baron von Welz, who renounced his title and estates and went as a missionary to Dutch Guiana, where he filled a lonely grave, said, as he gave up his title: 'What to me is the title 'well-born' when I am born again in Christ? What to me is the title 'lord' when I desire to be a servant of Christ. What is it to me to be called 'Your Grace' when I have need of God's grace, help and succor? All these vanities I will away with, and all else I will lay at the feet of Jesus, my dearest Lord, that I may have no hindrance in serving Him aright'."—Onward.

CHURCH OF ENGLAND
Canon Gordon Carryer, Incumbent.

South Mountain: St. Peter's, Holy Communion at 11.00 a.m. Winchester, St. Matthias, Evensong at 7.30 p.m. Special Preacher at both services, Rev. G. A. Hopkins, Ottawa.

PRESBYTERIAN CHURCH
Rev. William Reid, Minister.

Winchester: Sunday School at 10.00 a.m. Services of Worship at 11.00 a.m. and 7.30 p.m. Nursery Class and Supplementary Sunday School at 11.30 a.m. Young People's Society meets on Friday at 8.00 p.m. at the Manse. Church Week from October 27th to 31st. Service at 8.00 p.m. each evening.

Winchester Springs: Sunday School at 1.30 p.m. Sacrament of the Lord's Supper at 2.30 p.m.

BAPTIST CHURCH
Pastor Ben. Richardson, Minister.

Sunday School at 10.00 a.m. Public Worship at 11.00 a.m. Evening Service at 7.30 p.m. Prayer Service on Wednesday at 7.30 p.m.

UNITED CHURCH OF CANADA
Rev. T. N. Mitchell, Minister.

Winchester: Public Worship at 10.30 a.m. and 7.30 p.m. Sunday School at 11.30 a.m. Mid-week Service on Wednesday at 7.30 p.m.

Harmony: Sunday School at 2.15 p.m. Public Worship at 3.00 p.m.

WESLEYAN METHODIST CHURCH
Rev. Henry Kielty, Minister.

Winchester: Bible School at 9.45 a.m. Morning Worship at 10.45 a.m. Evening Evangelistic Service at 7.30 p.m. Mid-week Service for Bible Study, Fellowship and Prayer on Wednesday evening at 7.30 p.m. Youth meets each Friday at 7.30 p.m.

Hallville—Sunday School at 2.15 p.m. Services at 3.00 and 7.30 p.m. Closing day of revival services with Rev. E. Hughes. Prayer Service on Tuesday at 8.00 p.m.

SHUR-GAIN FEED SERVICE

WITH YOUR OWN GRAIN . . . .

Feed BALANCED RATIONS from Tested and Proven SHUR-GAIN Formulas For Best Results!

We can grind or roll your grain and mix balanced RATIONS from the following:

35% SHUR-GAIN Hog Concentrate for HOG RATION.
35% SHUR-GAIN Sow Concentrate for SOW RATION.
32% SHUR-GAIN Dairy Concentrate for DAIRY RATION.
35% SHUR-GAIN Calf Concentrate for CALF STARTER-GROWER.
20% SHUR-GAIN Dry & Freshening Concentrate for DRY & FRESHENING RATION.
32% SHUR-GAIN Eggmaker Concentrate for LAYING MASH.
30% SHUR-GAIN Developing Concentrate for GROWING MASH.
37% SHUR-GAIN Fast Fattener Concentrate for POULTRY FATTENING.

There is no GUESSING when mixed the SHUR-GAIN WAY.

H. S. LANNIN LIMITED
WINCHESTER, ONTARIO.

Want a job?
Want a clerk?
Want a partner?
Want a situation?
Want to sell a farm?
Want to sell livestock?
Want to rent any rooms?
Want to borrow any money?
Want to recover lost articles?
Want to rent a house or farm?
Want to sell some old furniture?
Want to find customers for anything?
Advertise in The Winchester PRESS!
Advertising will gain new customers!
Advertising keeps old customers!
Advertising makes success easy!
Advertising begets confidence!
Advertising brings business!
Advertising shows energy!
Advertise and succeed!
Advertise consistently!
Advertise or bust!
Advertise weekly!
Advertise now!
Advertise
HERE!

POULTRY WANTED

All kinds of Poultry Wanted at all Seasons. Also Hides and Wool. Highest Prices Paid and you are assured of a Square Deal.

MORRIS ROSS
PHONE 19 - WINCHESTER

For Next Winter
Buying Fuel
Our Prices Right
Your Terms O K
Deliveries Free
Start Today
Budget Plan
W. J. L. BOYD & SONS, LTD.
Coal, Coke & Wood
Phone 325, Winchester, Ont.

BERRY'S
BALANCED BIG B BIG FEEDS
FOR LIVESTOCK AND POULTRY
D. L. BERRY AND SONS
SOUTH MOUNTAIN ONT.

TIRE SALE - SAVE!

SEIBERLING LIFETIME GUARANTEE

16x600 Super Service. Reg. Price $19.95
Our Price $16.95
15x670 Super Service. Reg. Price $24.95
Our Price $17.95
16x600 Air Cooled. Reg. Price $27.90
Our Price $19.40
15x670 Air Cooled. Reg. Price $31.50
Our Price $21.50
20x825 - 10 ply Special. Reg. Price $140.80
Our Price $99.70
ALL OTHER SIZES PRICED ACCORDINGLY

HAMILTON'S
GARAGE and SALES LIMITED
CHRYSLER - PLYMOUTH - FARGO
Telephone 488 - Chesterville, Ont.

Turn-About Meat Loaf

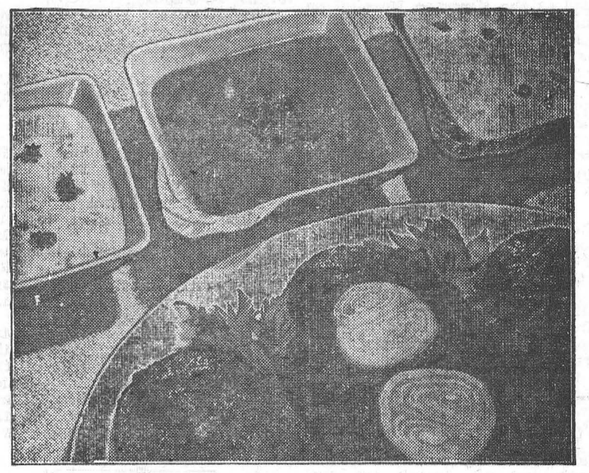

A CLASSIC in every best cook's repertoire is brown-crusted, tender meat loaf. Perfect sauce to use in it and over it is condensed tomato soup.

And you can use different condensed soup-sauces to vary this basic loaf into other scrumptious versions. Just a "presto-chango" and you can turn the Tomato Loaf into a Mushroom Meat Loaf²— by using cream of mushroom soup instead of tomato soup for the sauce. Or make the loaf with cream of celery soup for still another good one.

Master Meat Loaf

2 cans (2½ cups) condensed tomato soup
1 pound ground beef
½ pound ground pork
1½ cups soft bread cubes
¼ cup chopped onion
¼ cup chopped parsley
1 egg, slightly beaten
1 tablespoon Worcestershire sauce
1 teaspoon salt
¼ teaspoon pepper

Combine ½ cup of soup with other ingredients. (Save rest of soup for sauce.) Shape into a loaf or pack lightly into a greased loaf pan. Bake in a moderate oven (350° F.) for 1 hour. Remove loaf from pan; pour in remaining soup and simmer about 5 minutes. Pour hot sauce over loaf. Makes 6 servings.

Meat Loaf with Mushroom Sauce: Simply follow recipe for Master Meat Loaf except use 2 cans (2½ cups) of condensed cream of mushroom soup instead of tomato soup. When making sauce with the mushroom soup (2 cups), blend soup with ⅓ cup of milk and/or meat drippings.

Meat Loaf with Celery-Parsley Sauce: Simply follow recipe for Master Meat Loaf except use 2 cans (2½ cups) of condensed cream of celery soup instead of tomato soup. When making sauce with celery soup (2 cups), blend with ⅓ cup of milk and/or drippings. And add ¼ cup of chopped parsley to the sauce.

—SOUP SCOOPS—

Here's Likely Candidate for Cookie Jar. A likely candidate for your cookie jar is this spicy, rosy-hued cookie made with condensed tomato soup. They're full of oatmeal and nuts, too—good nourishment for the nibblers in your family:

Rosy Oatmeal Cookies

¾ cup butter or margarine
1 cup sugar
2 eggs
1 cup sifted flour
1 teaspoon baking powder
½ teaspoon soda
½ teaspoon salt
2 teaspoons cinnamon
1 teaspoon nutmeg
1 can (1¼ cups) condensed tomato soup
3 cups uncooked oatmeal
2 cups Seedless raisins, chopped
1 cup chopped walnuts

Cream butter and sugar; add eggs and blend thoroughly. Sift dry ingredients together; add alternately with soup to the butter mixture. Mix well after each addition. Blend in oatmeal, raisins and walnuts. Drop by spoonfuls on a lightly greased baking sheet. Bake in a moderate oven (350° F.) about 20 minutes or until lightly brown. Makes about 6 dozen cookies, 3 inches in diameter.

MOUNTAIN W. M. S. AUXILIARY

The October Thank Offering meeting of the W. M. S. Auxiliary of Knox Presbyterian Church, Mountain, was held Friday evening, October 10th, at the home of Mrs. Harold Graham. Many visitors were present including the members of the South Mountain Auxiliary and Mission Band.

Mrs. Roy Madden was in charge of devotional exercises. A Life Membership Certificate was presented to Mrs. Hilliard Richardson by her mother, Mrs. G. M. Carlyle, and the accompanying pin was presented by her sister, Mrs. Wm. Clark, and her sister-in-law, Mrs. Weldon Carlyle.

The ladies' trio from South Mountain rendered two musical numbers, which were much enjoyed.

The special feature of the evening was the guest speaker, Miss Bessie McMurchy, R.N., who showed some very interesting and enlightening coloured slides of her mission work in India. Miss McMurchy was introduced by Mrs. E. Larsen and thanked by the president, Mrs. Allan Kerr.

A bountiful lunch was served by the ladies.

VERNON WOMEN'S INSTITUTE

The October meeting of the Vernon Women's Institute met at the home of Mrs. Ed. Kennedy with a large attendance. The meeting opened with the Ode, followed by the Creed. The president, Mrs. J. D. Campbell, welcomed both the members and the many visitors.

The minutes were read and approved, and the treasurer's report was given. The treasurer also reported that $12.45 was made at a card party at the home of the president.

The motto, "You can't grow Flowers sitting on your Neighbour's Fence," was given by Mrs. Wilfred Porteous. The first meeting of the Girls' Garden Club will be held at the home of Mrs. Harry Lee on Oct. 1st at 8 p.m. All girls, 12 to 26, are invited. The Home Economics Course on "Frozen Foods" will be held in Vernon on April 9th, 1953.

It was decided that each member pay separately 35c for the Silver Maple Leaf bearing the word, "Hostess," as a souvenir of the A. C. W. W. Conference, to be held in Toronto next year.

It was agreed that the W. I. apply for the Goovernment grant, and that the Leaders' bus fares be paid to the Leaders' Training School.

It was also decided to have the Annual Donation Day in aid of the Winchester District Memorial Hospital. Donations will be received at Porteous' Store, Vernon, and Lewis' Store, Dalmeny, and will be collected on October 25th by Mrs. Wilfred Porteous and Mrs. John Campbell.

Mrs. Geo. Acres and Mrs. Lee will be the delegates to the Area Convention in Ottawa. Mrs. Robinson gave a paper on Agriculture and Canadian Economics. Mrs. Ed. Kennedy gave a paper on "Growing African Violets."

Mrs. Ed. Lanoue looked after the sale of Violets (which were all donated by Mrs. Ed. Kennedy) for the Winchester Hospital, and $31.00 worth were sold, with several pots unsold. It is hoped to finish selling these in Winchester at a later date.

Mrs. Geo. G. Acres will convene the November meeting, which will be held in the Presbyterian Church on November 20th at 8 p.m., with films being shown, and Pastor Ben. Richardson, of Winchester, as the speaker on his recent trip to Ireland.

INKERMAN UNITED W. M. S.

The October meeting of the Inkerman United W. M. S. was held at the home of Mrs. Mike Dunlop with thirteen members and one visitor present.

Mrs. Russell Crowder presided and conducted the opening worship, the theme being "Common worship as a means of Grace." Scripture readings were given by Mesdames George McIntosh and Dwight Baldwin.

During the business period, reports were received from the various superintendents and the Missionary Monthly secretary received orders for the Monthly for the year 1953. The Literature secretary, Mrs. D. Timmins, asked all who had not reported the number of books read and the points of credit in the Reading Course, to do so as soon as possible. It was announced the Sectional would be held in Hallville on November 5th, and Mesdames Harold Baldwin and Dwight Baldwin were chosen as delegates.

The Study Book chapters on "The Villages of Angola" were very ably presented by Mrs. Harold Baldwin, assisted by Mesdames Earl Bailey and Wallace Crowder. This study showed by comparing the pagan village with the Christian village the striking difference made by the work of our missionaries. "We have two leaders in Agricutural work in Angola, Allen Knight and Harold Steed. Our Mission is almost entirely rural, as over 80 per cent. of the people live in rural areas. Christian Missions have played an important part, but we have made only a beginning in giving agricultural leadership to Africa. As we move forward, we thank God for the opportunity to share in the agricultural improvement of Angola."

A prayer of dedication of ourselves to God, to be used for His mighty purposes, and the Benediction by Mrs. Crowder brought the meeting to a close.



"Matter of taste, Son. We store nuts and they prefer Savings Bonds."

YOUR MORALS ARE SHOWING

Betty Betz, aroused by criticism of teen-agers' behaviour, challenges American youth to mend its way. Miss Betz, authority on young people, points the way to moral sanity. Read, "Your Morals Are Showing," Series starts in this Sunday's (Oct. 26) issue of the great Color Gravure American Weekly, exclusively with The Detroit Sunday Times.

CLARENCE DEEKS, Electrician.

Consult us for Electrical Work, such as Wiring Buildings, repairing Electrical Appliances, etc. Estimates cheerfully given. Phone 84J, Winchester. 20tfc

CORONET ORIGINALS
Distinctive Personal
CHRISTMAS CARDS
Smart Designs
Complete Price Range
NOW On Display
ORDER EARLY

Order Yours Today From
THE WINCHESTER PRESS
St. Lawrence Street WINCHESTER Telephone 21

FAMILY STYLE ENTERTAINMENT
Winchester
DOORS OPEN 6:30 P.M., CONTINUOUS FROM 7:00 P.M. SATURDAY MATINEE 2:00 P.M.

Thursday, Friday, Saturday October 23-24-25

LIVE AGAIN... LAUGH AGAIN... LOVE AGAIN... those Wonderful ROARING TWENTIES!
HAS ANYBODY SEEN MY GAL
COLOR BY TECHNICOLOR
Starring
Piper LAURIE Rock HUDSON
Charles COBURN Gigi PERREAU

Monday, Tuesday, Wednesday October 27-28-29

Rich IN STARS! Young IN ITS IDEAS! Pretty TO LOOK AT!
MGM's Happy-Go-Lucky TECHNICOLOR MUSICAL
Rich, Young and Pretty
Meet Fernando Lamas! He's new! He's Latin! He's singing dynamite!
Jane Powell tops her success in "Royal Wedding!"
Attention, Vic Damone fans! His first screen role, and it's te-r-r-ific!
STARRING
JANE POWELL · DANIELLE DARRIEUX
WENDELL COREY · FERNANDO LAMAS
AND INTRODUCING VIC DAMONE
with MARCEL DALIO · RICHARD ANDERSON · UNA MERKEL · JEAN MURAT
Screen Play by DOROTHY COOPER and SIDNEY SHELDON · Story by DOROTHY COOPER · Directed by NORMAN TAUROG · Produced by JOE PASTERNAK · An M-G-M Picture

GET READY FOR WINTER!
CAR and TRACTOR
Should Have A Proper Check-Up and Tune-Up.

Get in the ANTI-FREEZE---the Rtght Kind and the Proper Quantities---Chryco-Glycol, Prestone or Shellzone.

For Good Mechanical Advice and Service, Consult
MacDonald Motors Winchester
W. C. MacDonald, Main Street, West, Winchester, Ont.

WEDDINGS

PITCHER—CASSELMAN

In St. Paul's Presbyterian Church, Winchester, on Saturday afternoon, October 11th, at two o'clock, Miss Avis Oteline Casselman, daughter of Mr. and Mrs. Willis Casselman, of Winchester, and Mr. Charles Howard Pitcher, son of Mr. and Mrs. Clarence Pitcher, of Morristown, N. Y., were married by Rev. Wm. Reid.

Rev. Merle O. Brown, of Morristown, played the wedding music, and Mr. Robert Brickelhaupt sang "The Lord's Prayer" and "Through The Years."

Given in marriage by her father, the bride was attended by her sister, Mrs. Muriel Ciavaglia. Mr. Hugh Pitcher was best man for his brother, and the ushers were Mr. Alfred Ciavaglia, brother-in-law of the bride, and Mr. Stuart Demick, brother-in-law of the bridegroom.

The bride wore a floor-length gown of brocaded satin, designed on princess lines, with a sweetheart neckline and long sleeves coming to points over the hands. Her fingertip veil of white tulle illusion was held by a coronet of orange blossoms, and she carried a bouquet of red roses and white crysanthemums.

A reception was held at the home of the bride's parents, after which Mr. and Mrs. Pitcher left by motor for Niagara Falls and New York City. Going away the bride wore a navy blue dress and a grey topcoat with black accessories. Her corsage bouquet was of red roses. They will reside in Morristown.

Out-of-town guests were: Mr. and Mrs. Clarence Pitcher, Mr. and Mrs. Huggh Pitcher, Mr. and Mrs. Stuart Demick, Mr. and Mrs. Robert Brickelhaupt, Rev. and Mrs. M. O. Brown. Morristown, N. Y.; Mr. and Mrs. A. Racicot, Mr. and Mrs. Mason McClelland, Mr. and Mrs. Melvin McElroy, Miss Phyllis Cochrane, Mr. and Mrs. Alfred Ciavaglia, all of Ottawa; Mr. and Mrs. Lorne Shay and Lawrence, of Manotick.

FARM FORUMS OF DUNDAS COUNTY PLAN LEADERSHIP COURSE

Fourteen members, representing Farm Forums of Dundas County, met at the home of Mr. and Mrs. Fenton Hyndman, Mountain, under the direction of Mr. Clifford Waite, the new Farm Forum Provincial Secretary.

Mr. Waite put forward the proposal for a Leadership Course under the sponsorship of Farm Forums. Community Programs Branch, Co-ops., and Women Institutes. The course will be held at Winchester Springs on the evenings of Nov. 11, 12 and 13, from 8.30 to 11.00 p.m. It was explained that this Leadership Course is open for all rural people and deals with group discussions, resources, aids, material, use of organizations and Film Council.

Those who are interested in starting a Farm Forum in their own district, are urged to get in touch with some Farm Forum member or the Committee.

Has your Subscription expired?



"That's easy—it spells 'security and peace of mind'!"

CASS BRIDGE

(Last Week's News)

Mr. and Mrs. Floyd Coons and Elwood spent the week-end with Mr. and Mrs. Lloyd Robinson and family, of Waltham, Que.

Thanksgiving guests of Mr. and Mrs. Ernest Munroe and Rae were Miss Agnes McLennan, of Ottawa; Miss Ethel Davis, of Montreal; Mr. and Mrs. K. W. McRae and Mr. and Mrs. Dan McRae and family, of Dunvegan.

Miss Edna Coons of Ottawa, spent the week-end at her home.

Mrs. Sherwood Coons and Ella spent Saturday in Montreal.

Mrs. W. J. Clarke, of Ottawa; Mrs. Orren Durant of Ogdensburg; Mr. and Mrs. Fred Patterson and Billy, of Kemptville, Mr. and Mrs. Edgar Turner and family, of Winchester, were Thanksgiving guests of Mr. and Mrs. James Patterson.

Mr. Garry Holmes, of Inkerman, spent the week-end with Mr. Douglas Coons.

Mrs. Sherwood Coons and Mr. and Mrs. Hugh Coons and family called on Mr. and Mrs. Jack McDiarmid, of Crysler.

Master Billy Hogaboam spent the week-end with his grandparents, Mr. and Mrs. George Coons.

Mr. and Mrs. Allison Fawcett and Mr. and Mrs. Gordon Fawcett were Thanksgiving guests of Mr. and Mrs. Hugh Coons and family for dinner on Monday evening.

Mrs. Frank Merkley and Miss Olive Merkley visited Niagara Falls, Port Huron, Petrolia and Sarnia last week.

HYNDMANS

(Last Week's News)

Some from here attended the funeral on Thursday of the late Mrs. Alex Brown, of Brockville. We extend our sympathy to the bereaved friends.

Mr. and Mrs. Delmer Morris and children, of Toronto, spent the week-end and holiday with Mr. and Mrs. Robert Conley.

Misses Shirley, Joan and Sheila Grant spent the week-end and holiday with their parents here.

Mr. Charles Pelton, of Kingston, spent the week-end with his parents, Mr. and Mrs. L. Pelton.

Mrs. Janet Lattimore spent Thursday afternoon with Miss R. Grant, of Cardinal.

Sunday visitors at the home of Mr. and Mrs. Ray Grant were, Mr. and Mrs. Allan Grant, Myrna and Gordon, Mr. and Mrs. Leslie Grant and girls, Mr. and Mrs. Roy Grant and daughter, all of Prescott, and Mrs. Stuart Roberts. Mr. and Mrs. Roy Grant and Mr. Gordon Grant remained over the holiday.

Miss Joan Grant spent Monday with her cousin, Mrs. Stuart Roberts, of Prescottt.

Mr. and Mrs. C. Francis and children spent the week-end with Mr. and Mrs. George Francis,.

Mr. and Mrs. Norman Alkerton and Marilyn, of Prescott, and Mr. Lyal Lattimore, of Brockville, spent Sunday with Mr. and Mrs. Bert Lattimore and Mrs. Janet Lattimore.

Mr. and Mrs. Paul Woods and David spent Monday evening with Mr. and Mrs. Woods, of Oxford Station.

MARVELVILLE

(Last Week's News)

Friday evening callers at the home of Mr. Norman McCormick were, Mr. and Mrs. Stewart McCormick, of Hammond, N. Y.; Mr. and Mrs. Gordon McLean, Bobby, Richard and Jean, of Englehart.

Miss Anne McVey, of Ottawa, spent the week-end with her parents, Mr. and Mrs. J. B. McVey.

Mr. and Mrs. James McVey and family, former citiens of Winchester, have taken up residence in Marvelville. The people of this community welcome them.

Miss Helene Barrowclaugh and her uncle. Mr. Robt. Hill, both of Port Hope, are visiting Mrs. Dan Hill.

Mr. and Mrs. Norman McCormick and Shirley spent the holiday week-end in Kingston with Mr. and Mrs. A. W. Campbell and Mr. and Mrs. Chester Hamilton.

Mrs. Wm. Fader spent the week-end in the city visiting at the home of Mr. and Mrs. Harold Brunton.

Mrs. Hugh Fader and Alice spent Monday in Ottawa.

Mrs. Dan Hill is spending some time with her daughter, Mrs. John Robb, of Osgoode.

WINCHESTER ORANGE LODGE INSTALS NEW OFFICERS

Following is a list of officers of L.O.L. No. 862,, Winchester, installed for the 1952-53 term by Rt. Wor. Bro. H. A. Graham, Field Secretary of Ontario East, on his official visit to the Lodge last week:

W. M., Gordon Simzer; D. M., Wm. McRoberts; I.P.M., Roy Annable; Chaplain, John Barrett; Rec. Secretary, Douglas Johnston; Fin. Secretary, Donald Burleigh; Corr. Secretary, W. J. L. Boyd; Treasurer, Clifford Wylile; Marshal, Esbon Rice; 1st Lecturer, Wm. Servage; 2nd Lect., Orvil Thomas; Lodge Committee, Donald Edgerton, Orvil Guy, E. P. Erratt, Allan Cinnamon, Hans Peterson; Sick Committee, George Dixon, Thos. Patterson, John Corry; Tyler, Nelson Dixon.

HAVE YOU TRIED
Abel's
Odourless Cleaning?
• • •
Dyeing and Alterations
Done Promptly
In the Most Modern New
Plant in Eastern Ontario
at Chesterville.
• • •
For your Convenience We Have Arranged Collection Depots In Your Locality

In Winchester We Pick Up On Monday, Wednesday and Friday
Depot: Mrs. Gordon Fader
Phone 232

Winchester Springs: Wednesday and Saturday
Depot: Mrs. L. Bogart

Inkerman: Wednesday & Saturday
Depot: Allison Brothers' Store

Every Garment Is Insured!

Abel's Dry Cleaners
CHESTERVILLE - - Dial 622

Drive the car
that makes your money go farther!

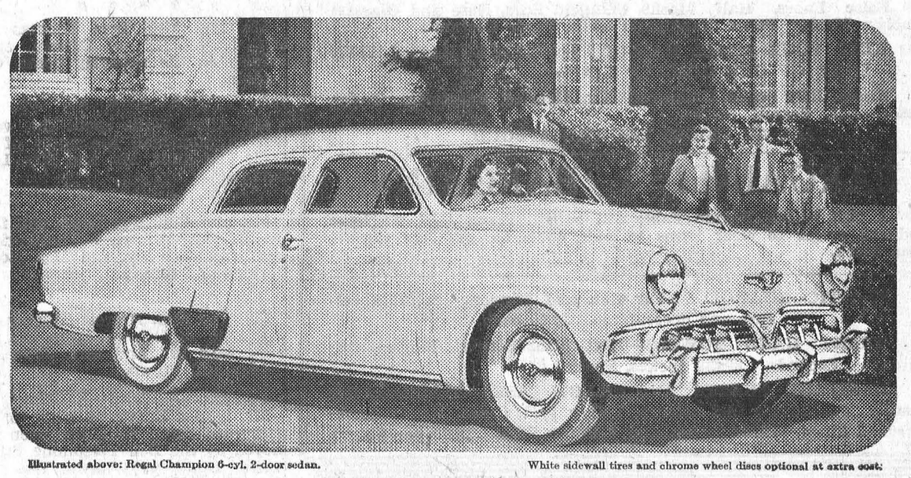

Illustrated above: Regal Champion 6-cyl. 2-door sedan. White sidewall tires and chrome wheel discs optional at extra cost.

TOP GAS-SAVER OF ALL FULL-SIZE CARS!

STUDEBAKER CHAMPION SIX

YOU CAN cut your driving costs plenty with a thrifty Studebaker Champion Six.

It consistently squeezes top mileage out of every gallon of gasoline you buy. For three successive years, a Studebaker Champion has finished FIRST in actual gas mileage among all full-size cars competing in the famous Mobilgas Economy Run.

The Studebaker Champion is so painstakingly built by competent, conscientious Canadian craftsmen that it rarely needs repair. It's a beauty in looks, a marvel in value—by far the finest car in the low-price field. See it now!



PHONE 122 **WINCHESTER MOTORS** PHONE 122

BUILT IN CANADA···BY CANADIAN CRAFTSMEN

Now Open . . . . .
You Are Cordially Invited To Inspect
The New Premises Of . . . .
BILOW'S AUTO SALES
Winchester - Ontario.

WHITE ROSE

THE NEW 1953 WHITE ROSE GASOLINE
WHITE ROSE HOMOGENIZED MOTOR OIL

Lincoln, Mercury and Meteor Cars Sales & Service. Used Cars and Trucks. Batteries, Tires and a Full Line of Parts and Accessories. Washing, Greasing and General Motor Repairs, etc.

39c 39c 39c 39c 39c ?

DUNCAN'S STORE

FOR YOUR FUN and ENJOYMENT ON HALLOWEEN

WE HAVE:

False Faces, Half Masks, Celluloid Ears, Nose and Glasses; Rubber Masks; Paper Napkins; Beards, Paper Costumes.

TO KEEP YOUR SMALL HALLOWE'EN VISTORS HAPPY WITH SOME OF OUR QUALITY CANDY:

Kisses, Jelly Beans, Halloween Mix, Licorice Assortment, Toffee Assortment, Peanut Brittle.

ALL AT PRICES YOU CAN AFFORD

BARGAINS! - BARGAINS!

A visit to our Bagain Table will convince you that we have reduced prices to clear items to make space for our New Christmas Stock.

PLASTIC BILLFOLDS—For Men and Women. Suitable colours and decorations. $1.00 each.

TERRY HAND TOWELS—Multicolour Stripes, White background. Seconds. 20x36 inches. Special 65c.

HERITAGE SHEETS AND PILLOW CASES—Traditional fine quality, guaranteed fast colours, Yellow and Green, neatly packaged. 1 Sheet, 81x108 inches, and 2 Pillow Slips. $8.00 per Set.

Grocery Specials

POP CORN - - - - 2 lbs. 39c

CL. PINK SALMON - - ½'s 22c

CLARK'S PORK and BEANS - 20 oz. 2-29c

SIDE PORK - 35c PORK SHOULDER - 40c

ROAST BEEF - 45c BEEF STEAK - 63c

RIB STEW - 25c lb.

REYNOLD'S MEAT MARKET

Phone 85, Winchester

MEN!

Don't Miss This!



NEW SCHICK "20"

ON

10-DAY TRIAL!

Get close shaves—comfortably—or get your MONEY BACK!

$29.95 IN HANDSOME, SADDLE-STITCHED CADDIE CASE

DAVIDSON'S

TELEVISION - ELECTRICAL - JEWELLERY

Telephone 75 - - Winchester, Ont.

ALWAYS IN STOCK

- No Waiting
- Top Quality
- Right Prices

Your requirements in Lumber, Millwork, Doors Shingles, Wallboards, Plywood, Nails, Paint, etc., always available.

Submit your blue-prints to us for estimates free of charge.

We specialize in the manufacture of Windows, Doors, Cupboards, etc., to your specifications.

Everytime you call, enquire about our SPECIALS in Sheathing. 2 x 4s, Hardwood and Softwood Flooring, Sidings, Doors and other items. We can save you money. Complete Satisfaction Guaranteed.

H. S. LANNIN LIMITED

Manufacturers of Lumber, Sash, Doors, Frames, Trim, etc.

Retailers of Building Supplies.

WINCHESTER Phone 48W ONTARIO

SOCIAL AND PERSONAL

Mrs. W. J. Cass is spending some time in Toronto with her daughter, Miss Patti Cass.

* * * *

Mr. and Mrs. W. G. Buchanan, of Asquith, Sask., are the guests of Mr. and Mrs. Fred Cass in Chesterville.

* * * *

Mr. and Mrs. Levi Thomas and Mrs. N. Miskell, of Ottawa, spent Sunday at the Stoodley home, Cloverdale.

* * * *

Mr. Allan Wylie spent the week-end in Montreal, the guest of his uncle and aunt, Mr. and Mrs. L. A. Summers.

* * * *

Mr. and Mrs. Roy Lewis and family, of Sarnia, spent Thanksgiving week-end with Mr. and Mrs. Robert Barkley and family.

* * * *

Mr. and Mrs. Everett Tingley and son, Dale, of Ottawa, spent the past week with Mr. and Mrs. John McCauley and Norma.

* * * *

Mr. Laurie Summers, who, for the past year and a half, has been employed by the Bell Telephone Engineering Dept. at Ottawa, has been transferred to the Montreal office. He, with his wife and son, Ernest, left on Thursday to take up residence there.

* * * *

Mr. and Mrs. Lorne Bell entertained on Friday evening, October 17th, in honour of Mrs. Bell's father, Mr. Clarence Holmes' birthday. The following guests were present: Mr. and Mrs. Clarence Holmes, Mr. and Mrs. Murray Holmes, Mr. and Mrs. Woodrow Holmes and family, Mr. and Mrs. Gerald Holmes and Bonnie, Mr. and Mrs. Keith Holmes and family, Mr. and Mrs. Thos. Holmes and family, all of Winchester; Mr. and Mrs. Keith Fawcett and family, Mr. and Mrs. Ronald Timmins and Brenda, of Inkerman, and Mr. and Mrs. Eric Rawson and family, of Avonmore. The evening was spent in games, after which a dainty buffet lunch was served by the hostess.

DEAN MARTIN AN JERRY LEWIS IN PICADILLY FEATURE NEXT WEEK-END

Two of movie-goers current comedy favourites, Dean Martin and Jerry Lewis, come to the Picadilly Theatre next week-end, Oct. 30, 31 and November 1, in one of their latest pictures, "Jumping Jacks." The laugh-loaded theme of the show is centred around army atmosphere in the paratroop division. The picture is 100 minutes long, and for lovers of crazy comedy riot it offers everything with a ceiling unlimited of laughs and songs as Martin and Lewis become jumping fly-boys in the paratrooper squad of the U. S. Army.

Be sure and see "JUMPING JACKS" playing at the Picadilly Theatre in Williamsburg on Thursday, Friday and Saturday, October 30, 31 and November 1.

Has your Subscription expired?

NOTICE OF COURT OF REVISION

Village of Winchester

A Court of Revision for the Village of Winchester, on appeals of assessment, will be held in the Council Chambers, Town Hall, Winchester, on Friday, November 7th, 1952, at 10 o'clock in the forenoon. All those who have business with the said Court are asked to be there on time.

22-24c C. R. ROBINSON, Clerk.

Morgan's

Men's & Boys' Shop

"Where Quality Counts"

THE JARMAN SHOE

If you are looking for both style and quality in shoes, drop in and see us. We have added and are sole distributors in Winchester for the "Jarman" Shoe, the only shoe approved by the Men's Fashion Guild of America for fashion. You'll feel better in Jarman's because you will be right in style and two feet deep in comfort. We have a few smart numbers already in stock.

We are also agents for the famous Hartt Shoe. Several customers, who have already purchased them through us, have expressed entire satisfaction with both the shoes and the service. As we will not have our stock of Hartt Shoes for about one month yet, we are accepting orders from the catalogue.

MEN'S HATS

In Stetson Hats, we have six of the newest shades in the most popular styles, in stock, also several new shades in the Biltmore line of hats.

TROUSERS

We have one of the Best Trousers in the district, in three shades. The cloth is imported direct from Scotland — the "Scotch Twist" line. These are beauties. We also have over 300 pairs of Trousers by Superior and Danaher.

NEW GOODS

We also have several new lines by such firms as: Fine Shirts, Pyjamas and Mufflers, etc., by Arrow and Tooke Shirt Co.

Ties, Belts, Suspenders, Jewellery by E. & S. Currie.

Deacon and Craft Sportswear.

Stanfield's Underwear.

Clothing by Fashion Craft and Sterling.

The Greb Work Boot and Miner Rubbers.

Overalls and Work Clothing by Walker and G. W. G.

BOYS' SUITS, by Cooper & Cohen

We are proud of our Boys' Line. Tweeduroy Pants, tough as iron, also Corduroys. A big range of Jackets, Parkas and Station Wagon Coats.

E. A. MORGAN

PHONE 326 - WINCHESTER

Delicious!

"SALADA" TEA

LOCAL AND GENERAL

Engagement Announced.

Mr. and Mrs. Harold E. Merkley, of the Boyne, announce the engagement of their second daughter, Hazel Ruth, to Mr. Malcolm Cameron Anderson, son of Mr. and Mrs. Stewart Anderson, of Winchester. Marriage to take place the latter part of October.

One Of Three Stars.

Leo "Nig" Bovin, a former member of the Inkerman Rockets, now playing with the Toronto Maple Leafs, was selected as one of the three stars in the game between the New York Rangers and the Maple Leafs at Toronto's Maple Leaf Gardenns, last Saturday evening. Bovin has been playing stand-out hockey for the Leafs so far this season. He should go far in Big Time Hockey!

Earthquake Shocks Reported.

According to several local residents an earthquake shock was felt here about 10.30 a.m. on Tuesday. The disturbance was severe enough to rattle dishes in cupboards and cause pictures hanging on the wall to sway slightly. The shocks were reported by several local people, although no member of the Press staff was aware of the quake, due to the noise of printing presses which were being operated at that particular time.

Playing Fine Hockey.

Allen Kellogg, playing his second season with St. Catharines Tee Pees, is displaying top form in the O.H.A. Junior League. Last Saturday night he was one of the scorers when the Tee Pees held the league-leading Barrie Flyers to a 5-5 draw. A son of Mr. and Mrs. Ernest Kellogg, of Cornwall, Al. was born in Winchester and started his hockey career with the minor teams here. He also played for the Inkerman Rockets and with several Cornwall teams, including the Calumets, a senior group.

LATE JAMES R. McCONNELL

Many sorrowing friends and relatives attended the funeral of the late James R. McConnell, held from his home to Morewood United Church last Thursday afternoon, with Rev. D. L. Gordon conducting the service and bringing a message of comfort to the bereaved ones.

Mr. McConnell, who was the only son of Mr. and Mrs. Thos. McConnell, died at his home at Cannamore on Tuesday of last week, following a brief illness, was born at Cannamore 46 years ago. He received his education at the Morewood Public and High Schools and later attended Normal School. He taught school for a few years before returning to the farm. He was a member of Morewood I.O.O.F. No. 285. Members of the lodge attended the service in a body. The graveside service was under the direction of the I.O.O.F.

Interment was made in Maple Ridge Cemetery.

Many beautiful floral tributes surrounded the casket, showing the high esteem in which he was held.

BEREAVED OF FATHER AND GRANDMOTHER

The sympathy of the community is extended to Mrs. J. Edwin Boyd in the loss of her father, Mr. W. L. Thurlow, who passed away on October 1st, and of her grandmother, Mrs. Thomas Bourk, who died on Sunday morning, October 19th. Mr. Thurlow was in his 65th year and Mrs. Bourk was 89 years of age. The deceased were both formerly of Ottawa, where they passed away.

W. M. S. HOLDS FAMILY NIGHT AT ST. PAUL'S

St. Paul's W. M. S. held their annual Family Night in the S. S. Hall on Tuesday, October 14th. The president, Mrs. R. D. Ledgerwood, had charge of the meeting, assisted by Mrs. R. J. Empey as secretary. The president extended a warm welcome to the newly formed girls' group, and was pleased that this would again make our "Complete Missionary Family." Brief reports were given from the visit to South Mountain at their 60th Anniversary, and also the Sectional meeting at Dunbar.

Continued plans were made for the Thank-Offering on November 11th, when the speaker will be Miss MacDonald, home on furlough from British Guiana.

The W. M. S. members were pleased to have Mr. Murray Graham, of South Mountain, with them, who sang two very fine solos.

The guest speaker was Mrs. Dean, of South Mountain, who had taught in the Birtle Indian School and the Yukon districts in the west. She was introduced by Mrs. A. G. Suffel and thanked by Mrs. Wm. Reid.

Rev. Mr. Reid closed the meeting with prayer. A social hour and lunch was served by the committee, Mrs. Angus and Mrs. Hay.

ABEL'S DRY CLEANERS

Chesterville, Ont.

FALL SPECIALS IN DRY CLEANING

PLAIN SKIRTS AND LADIES' SWEATERS 29c

Pleating slightly extra.

For this week-end and next week.

Keyes' CASH Store

PRE-SHOWING OF

CHRISTMAS CARDS

All New, All Prices. 2 for 5c up

GIRLS' LINED BLUE JEANS - - $3.98

Very New and Very Good

LADIES' LINED BLUE JEANS - - $4.49

New Printed FLANNELETTE - 69c Yard

Doe-Skin For Shirts, 79c yd.

Red Plaid and Green Plaid, Heavy Quality.

Men's WORK SOCKS - $1.19 Pair

Pure Wool, Colours Red, Greens and Blues.

Boys' Plaid Shirts - $2.39

HALLOWEEN SUPPLIES

Faces, Novelties, etc.

CANDY, JELLY BEANS, KISSES - 39c lb.

Girls' Flannelette Pyjamas, $2.79

Sizes 8 - 10 - 12 Years.

Boys' Lined Bomber Jackets and Cruiser Coats In Stock.

New Line of Boys' Ties 79c

ALL COLOURS. ALL NEW.

J. H. KEYES

Telephone 16 - - Winchester, Ont.

Why Get Caught With Your Thermometer Down?

When the Cool Air Begins to Thicken Your Blood For Coming Winter——Remember that Your Car Needs a little Winter Conditioning too. Our Winter Protection Service Includes:

- 1. Drain and Flush Cooling System.
- 2. Refill With New Anti-Freeze.
- 3. Clean and Service Air Cleaner.
- 4. Tighten Cylinder-Head Bolts.
- 5. Replace Spark Plugs & Dist'r Points.
- 6. Adjust Valve Tappets.
- 7. Time Ignition for Top Performance.
- 8. Clean and Adjust Carburetor.
- 9. Inspect Generator.
- 10. Check All Hose Connections.
- 11. Test Battery and Check Terminals.
- 12. Repack Front Wheel Bearings and Inspect Brake Lining.

Come In Soon If You Want To Beat The Rush!

MELVIN MOTORS Ltd.

Your Chevrolet, Pontiac, Oldsmobile, Buick, and Cadillac Car, G.M.C. and Chevrolet Truck Dealers.

TELEPHONE 113 - - WINCHESTER, ONT.

Open Evenings Until 9.30—Later By Appointment.

Listen to "Valley Note Book" with Frank Ryan, over Radio Station CFRA every Sunday at 12.15 p.m.

Woods' Hardware

PHONE 109 - - Winchester, Ont.

Keep Warm This Winter

Quaker Oil Space Heaters. These can be equipped with Circulating Fans & Draft Boosters. Save up to 20% on your fuel.

Findlay & McClary Coal and Wood Ranges. Also Combination Electric and Coal and Wood Ranges. Used Rangettes. One Good Used Two Bnrner Heavy Duty Range.

Weather Stripping, Stove Pipes & Elbows, Stove Pipe Enamel, Glass, Putty, Stove Cement, Flue Cleaner, Asbestos Paper, Coal Buckets, Ash Sifters, Ash Cans, Stove Boards & Guards

Your Valued Patronage Solicited.

Lucky Purchase Event

October 18th to December 24th

To show our appreciation of your valued patronage in the past, we will give each Saturday, commencing on October 18th, to the holder of the LUCKY PURCHASE STUB for that week, an outstanding gift.

HERE'S ALL YOU HAVE TO DO—With each purchase of Furniture or each time you make a payment on your Furniture charge account, you will receive a LUCKY PURCHASE STUB which you can deposit in the container, set up in our store.

Every Saturday Night at 10 p.m., from now until December 20th, one LUCKY PURCHASE STUB will be drawn, and the person whose name appears thereon will receive absolutely FREE, a lovely gift, such as a Table Lamp, a Smoker, an End Table, a Hassock, or some other gift, which we select.

AND THAT'S NOT ALL—On Christmas Eve, a GRAND DRAWING will take place in our store at 9 p.m. for a lifetime gift of a CHROME TABLE and FOUR MATCHING CHAIRS. All LUCKY PURCHASE STUBS from now until December 24th will be eligible for this grand gift.

VICE & CRAIG

Furniture Dealers Ambulance Service Funeral Directors

WINCHESTER, ONTARIO.