WINCHESTER PRESS

VOL. 83 NO. 1 — WINCHESTER, ONTARIO, THURSDAY, MAY 7th, 1970 — PRICE 10 CENTS

Man Cheats Death In Transport Mishap

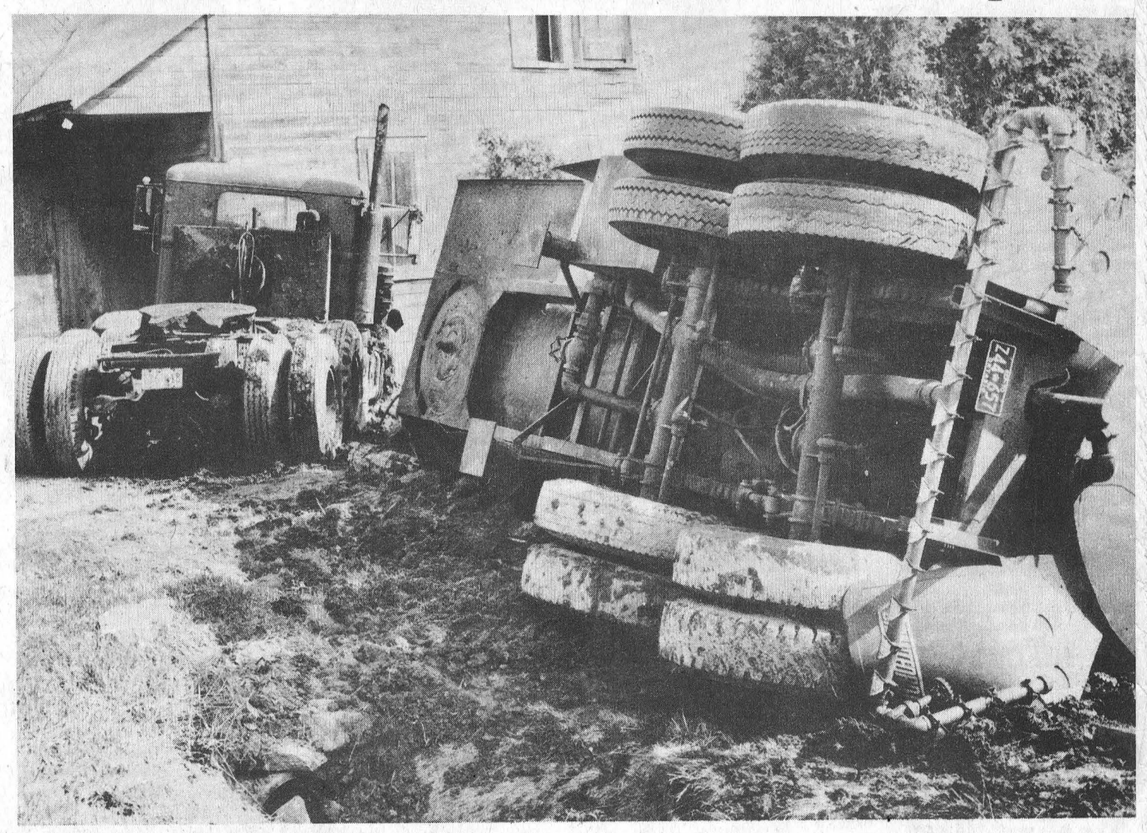

A Brockville man, George Elliott, escaped death when his huge tanker, loaded with 23 tons of liquid calcium chloride plowed into the ditch on Highway 31 north of Vernon.

Mr. Elliott was proceeding north when the right front tire blew pulling the heavily-loaded vehicle into the deep ditch.

'I was heading straight for the factory', said the driver, following the accident, 'and I thought for sure I'd had it'.

He was referring to the fact his vehicle was speeding in an almost horizontal position at the building which was formerly a cheese factory.

A few feet from the building, however, the tanker broke loose from the tractor, which righted itself, and came to a stop after striking the corner of the building.

The tanker remained on its side with its load pouring out through the breather.

Both Mr. Sheldrick and Mr. Gallagher, on whose land the truck overturned, were concerned the calcium might seep into their wells and cause serious damage. However, latest reports indicate no damage was caused in this respect although some trees and grass are expected to suffer.

The transport was owned by Thompson Construction of Brockville and the payload was being delivered for Ken W. Morris Ltd., also of Brockville.

Press Staff Photo

THE NEWS in Brief

County Levy Increases

Total levy for all municipalities in the United Counties has been set at $1,421,025. This is an increase of approximately $186,323.

Establishing the levy was the major business before the April session of the United Counties council, which lasted only two days.

For Winchester village the new levy is $54,987, an increase of slightly over $6,000 or about 3 mills; Winchester Township is up from $65,595 to $77,427, an increase of close to 4 mills; In Mountain Township the increase is 2 mills to $54,711; and Williamsburg Township shows a 2.7 mill increase to $86,442.

These levies are lump sum payments the municipalities must make to the counties for various county purposes, such as roads, and hospital grants. They are levied against ratepayers according to assessment of individual property values.

Fish Mess Cleaned Up

Chairman of the St. Lawrence Parks Commission, Fernand Guindon promised the 'fish mess' at Ault Island would be cleaned up and latest reports indicate he has already made good his promise.

Mr. Guindon said it appeared the fish had died from natural causes and no pollution was involved.

According to Cornwall Alderman Carrara, the fish died from lack of oxygen due to the extreme thickness of the ice.

Asked whether the Ontario Water Resources Commission was testing the water of Lake St. Lawrence for possible pollution, Mr. Guindon said he knew the O.W.R.C. had been testing in the area and presumed its people would have tested the lake and the waters below it.

Father Churchill Leaving Winchester

Rev. Father Gerald T. Churchill, incumbent of the Anglican Parish of Winchester-Chesterville since September, 1966, has announced his resignation.

Father Churchill has been appointed Rector of the Parish of North Gower, effective July 1st.

It is expected the name of his successor will be announced shortly.

Rev. Father Churchill, of Winchester, has released information that the Anglican Bishop's Conference this year will be held in September.

The Conference will be at Camp Pontiac on Labour Day weekend, September 5th to 7th.

Canadian Police Week

The Canadian Association of Chiefs of Police with the endorsement of the Government of Canada and the Attorneys-General of the ten provinces has announced the establishment of a Canadian Police Week from May 10 - May 16.

In respect to this announcement, it is a pleasure to extend an invitation to the public to visit the facilities of their Ontario Provincial Police Force during that week.

The members will be pleased to welcome visitors in the more than 190 Ontario Provincial Police offices throughout the province to discuss the functions of this force, their role in today's society and the services they are equipped to provide.

Hyman Bessin F.Z.O.C. President

Hyman Bessin, formerly of Winchester, and now a well known Ottawa businessman, has been elected president of the Federated Zionist Organization of Canada.

Mr. Bessin has pledged solidarity of Canadian Zionists with Israel.

The FZOC is the governing body of all Zionist groups in Canada.

Sunday Is Mother's Day

All mothers, it is hoped will have a day of relaxation this Sunday.

All agree mothers deserve such treatment and father will definitely be in favour providing the 'greens' are not yet dry.

Those fortunate enough to have their mothers still alive should remember a tiny flower and a word of cheer is all they really desire. For those of us who no longer have a mother it will be a day to stop and remember - and if possible visit her final resting place.



COMMUNITY CENTRE COULD BE COMPLETED THIS YEAR

Winchester Community Centre could possibly be completed this summer.

This was the optimistic views of Winchester Village Councillors at Monday nights meeting following the reading of a letter from Mr. Melski of the Municipal Affairs Office at Perth.

Mr. Melski is the O.M.B. representative for this area and his letter outlined the difficulties already encountered. He recalled that the project had been stalled following the 'hearing' last fall in Winchester Township and the ultimate withdrawal of assistance by both Winchester and Mountain townships.

He drew attention to the success of the Fund-Raising campaign which had raised in excess of $56,000.00 and promised to submit a favourable recommendation to the Ontario Municipal Board.

Town Solicitor F.M. Cass will be requested to re-apply for permission to raise $65,000.00 by debentures and if this is approved it appears work could proceed immediately on 'Phase One' of the centre.

Mr. Melski said he foresaw no difficulties that might delay plans.

Valued Citizen Dies

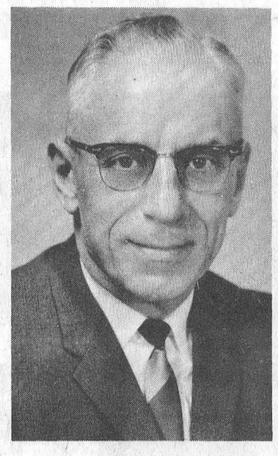

W. W. Porteous

As the hundreds filed in and out of Vice and Craig Funeral Home, Winchester, last Saturday to pay their last respects, they knew that not only Vernon, but the entire community, had lost a highly respected and valued citizen.

Wilfred Wallace Porteous, whose death occurred at Winchester Hospital, Thursday, April 30th, was President of W. J. Porteous and Sons, but he will possibly be best remembered as the cheerful personality who visited Winchester District Hospital weekly.

He was a friendly conscientious businessman but in recent years had 'adopted' the hospital as his own private project. He had served on the original hospital board of Directors and was justly proud of the efforts of that board in building the foundation, for what is now considered, one of the finest hospitals in Ontario.

In later years he had been, more than once, a patient in the hospital and learned just how much a lonely patient can appreciate brief visits from friends.

Consequently his weekly hospital visits became almost a pilgrimage and some patients jokingly referred to him as the 'Doctor', while others likened him to a visiting clergy.

Wilfred, as he was best known to a host of friends, was one of twin sons born to the late William James Porteous and his wife, the former Catherine Elizabeth Hall, in Osgoode Township, on June 17th, 1896.

See "CITIZEN" Page 6

Despite The Rain

319 FINISH METCALFE WALK

Despite rain and chilling wind 319 walkers completed the 20-mile 'Walkathon' at Metcalfe last Saturday.

Sponsored by Metcalfe and District Lions Club, 488 boys, girls, men and women courageously began the long hike. In all fairness it should be noted many of those who dropped out were youngsters who were eager to carry on, but nurses wisely insisted they withdraw. The little ones had braved many miles of rain, cold and mud and nurses, who kindly offered their services throughout the day, feared further exposure might be detrimental to their health.

Chairman Harold Cowan and his committee worked late Saturday night tabulating returns and Mr. Cowan suggested approximately $5,000.00 was raised by the willing marchers.

There was no special recognition for speed but two young brothers, Stephen and Michael Miller apparently were in a hurry to find a warmer, dryer atmosphere and landed back at the 'Den' at noon.

First girls to claim their rewards were Lynda Craig and Margaret Harvey.

80-year-old Walter Bonsel of Vernon once again bravely started with the youthful throng. 'Walter' gamely made it to the first check-point, four miles from the starting point, and would undoubtedly have gone much further but for the rain and biting wind.

65-year-old Adelard Bourbonnais experienced little difficulty and crossed the finish line early in the afternoon.

Lion members were proud of a fromer member; Ken Miller and his family. Ken, his wife Mary, sons Stephen and Michael (who finished first), daughters Mary Ellen and Judy all completed the trek and little 5-year-old son, Glen decided, rather wisely, that 11 muddy miles was a good days work for a boy his age.

It was encouraging to walk organizers to find so many residents along the way offering food, drinks and encouragement to the marching throng.

Chuck Collins, an old friend of the Metcalfe Club, was on hand with the Rothman Caravan and members of Winchester Lions Club, directed by Reg Fetterly made a valuable contribution. Mr. Fetterly, accompanied by several other members, manned the radio-equipped cars which patrolled the route and were always in contact with base headquarters.

Workers from both Winchester and Metcalfe agreed the 'unsund heroines' of both walks were the nurses. They seemed always to be at the right place offering medical assistance, cheerful encouragement, and often special treats for some of the little ones.

Junior Softball To-Night

Contrary to last week's report there will be a Junior Softball team in Winchester this season and the first practice has been called for to-night (Thursday).

Coach Reg. Harper is looking for a large turn-out of boys under 20 years of age at the new ball park.

Boys interested, but unable to attend this first session, should contact Mr. Harper as soon as possible.

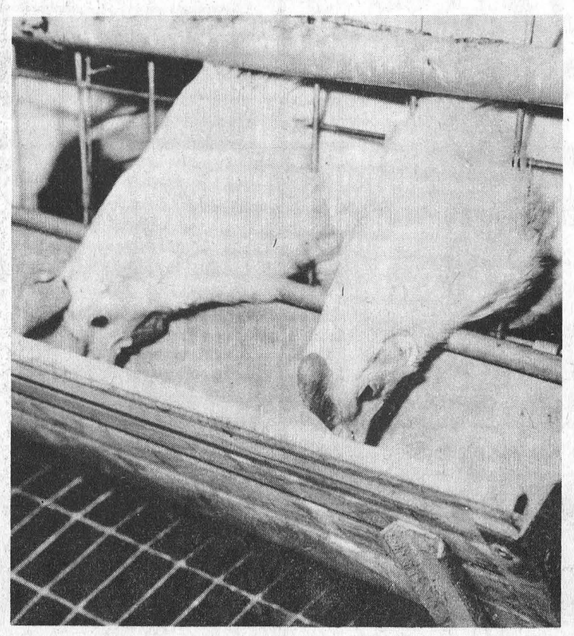

A Ton Of Feed A Day

Unbelievable? Not if enough little white heads like those shown above protrude through the wire mesh at meal time. And they do at Dave Berry's over at South Mountain. For complete picture story of the mommoth 'Egg-chicken-hen-egg' enterprise see feature elsewhere in this edition.

Press Staff Photo.

TO SPEED BY-PASSES

EODC Resolution Given Approval

On a motion by Winchester businessman, Harold Lannin and Chesterville Reeve, James Brannan a Resolution concerning highway by-passes was submitted and approved at Winchester last week.

The resolution came as a result of a lengthly discussion concerning highway conditions at the meeting of Zone 3, E.O.D.C., at Winchester Country Kitchen with representation from all parts of the district.

It was suggested by Cornwall Mayor Nick Kaneb that the resolution, which will now be presented at the E.O.D.C. Ottawa Meeting on May 6th, also be approved first by Winchester Chamber of Commerce and local municipal councils.

The meeting was well attended with twelve members of Winchester Chamber of Commerce present, as well as, Reeve Christie, Councillor Dawley and Councillor Shadbolt.

Chairman for the occasion was Harold Brown, Cornwall Township Reeve, who is also vice-chairman of Zone 3. Included among the head table guests were Harry Callum, George Davidson, Mayor Kaneb, Reeve Christie, Aurel Clement, Gerry Rowe and Bob Simmons.

Mr. Rowe gave a brief, but extremely interesting history of the activities of the Eastern Ontario Development Council outlining both its achievements and its future aims.

Mr. Callum told the meeting much more advertising was needed, but impossible because of insufficient funds. He pointed out that no tourist brochures are being circulated this year and the only form of selling being done for this part of the province is through circulation of the Data Sheet Booklets.

Industry, he said, is moving away from large cities and pointed to Government incentive programs and fear of pollution as contributing factors to this decentralization move.

See "EODC" Page 6

THE RESOLUTION

The 'Resolution' was as follows:

WHEREAS Hwy's 31 & 43 are common through the centre of the Village of Winchester with a stop sign and a right angle turn and Highway 43 through the centre of the Village of Chesterville with a 25 MPH speed limit and those two Highways provide the most direct route from Ottawa to Cornwall and the St. Lawrence Park area and Highway 401.

AND WHEREAS the traffic is greatly increased due to the closing of local rail service, the St. Lawrence Park Development and traffic from Montreal to Toronto via Highways 43 and 7,

AND WHEREAS the need for these By-passes has been recognized by the Dept. of Highways for several years, eg. purchase of land eighteen years ago for By-pass for Chesterville and the repeated correspondence of both By-passes.

AND WHEREAS the total mileage is approximately 4 miles for the two By-passes which represents a very small cost of the total D.H.O. budget and money spent on these projects will stimulate the economy of the area,

AND WHEREAS Municipalities served by these Highways are being restricted in their planning, zoning, industrial and residential development and utility installations.

BE IT HEREBY RESOLVED that top priority be given immediately to the construction as mentioned above, and that full support of E.O.D.C. be given to this resolution and forwarded to the proper authorities.

Winchester Village Approves

The 'Resolutions', urging top priority be given to completion of both Winchester and Chesterville By-Passes, was approved by Winchester Village Council at Monday night's meeting.

Zone 3 of the Eastern Ontario Development Council had drafted and approved the resolution at a meeting in Winchester last week. Already approved by three councils, Winchester, Chesterville and Winchester Township, as well as Winchester Chamber of Commerce, the resolution was presented to the E.O.D.C. meeting at Ottawa yesterday.

At Press time no reports were available but if the 5-zone group also gave it the stamp of approval it would then be submitted to the Ontario Department of Highways.

George Davidson, Chamber of Commerce Secretary, read the resolution to council and it was approved on a motion by Councillors, Walter Shadbolt and Roy Fawcett.

...And Winchester Township

Winchester Township Council gave its stamp of approval to the Resolution, prepared and passed by Zone 3 of the Eastern Ontario Development Council, at the regular council meeting last Monday night.

The resolution urging top priority be given to completion of both Winchester and Chesterville By-Passes was also approved by Winchester Village Council, Chesterville Council and Winchester Chamber of Commerce.

All five E.O.D.C. Zones met at Ottawa yesterday (Wednesday) and the resolution was presented for approval of this body before being presented to the Department of Highways.

Drainage was one of the major items at the meeting and two By-Laws, 14-70 and 19-70 were passed for construction of the Dagenais-Lavictoire Drain and also the Whitteker Drain.

May 19th was set as the date for reading of the revised report on the Dawley Municipal drain and Annable Creek improvement.

In other business the annual $600.00 grant was approved for Chesterville and District Agricultural Society, and a $75.00 grant to Morewood Monument Association was also approved.

Clerk Glen MacGregor explained council grants $25.00 annually to this association but makes payment only every three years.

Three tenders were accepted as follows:

(1) The tender of Carleton Culvert to supply steel culverts at a discount of 15 1/2% off list price.

(2) The tender of Niagara Chemical Ltd. to supply weed kill at $2.15 a gallon and brush kill at $3.87 per gallon.

(3) The tender of Ken Morris Ltd. to supply liquid calcium chloride at $58.75 per ton.

Accounts approved for payment were Roads Voucher #4 for $4,819.00 and the General Account for $9,279.00.

Volume 83 - No. 1

Readers will note in the upper left hand corner of this week's edition the notation 'VOL 83 NO 1'.

This means the paper you are now reading is the first edition in the Press's 83rd year of publication.

Unfortunately no copy of Vol 1, No 1 is available but undoubtedly many readers have ancient copies stored among their souvenirs.

We do, however, have before us one printed May 13th, 1937 bearing a headline story of the Coronation of King George VI.

Glancing through the yellowed pages one can't help but note some interesting facts of that day, thirty-three years ago.

Mrs. J. L. Kinkaid was unanimously re-elected president of Winchester W. I. that week and the Picadilly Theatre at Williamsburg was showing the 'Old Corral' starring Gene Autrey and Smiley Burnette.

The Winchester Softball Club was re-organized with W. F. Workman as President, Frank Hogaboam, Vice President, and Herbert Watson, Secretary-Treasurer, while Hy Bessin was selling work shirts at $1.00.

The May paper that year also carried a report from North Mountain Consolidated School; told of an aeroplane crash at Vancamp that killed both pilot and passenger; and D. Melvin was offering 'The Car That Has Everything', 1937 Oldsmobile for $1,065.00.

One birth was noted, that of a daughter to Mr. and Mrs. Roy Stata (nee Sadie Todd) at Grace Hospital, Ottawa; the Cameo Theatre at Morrisburg featured 'Gold Diggers of 1937' with Dick Powell and Joan Blondell; and readers were urged talk insurance with Spark Dukelow.

Westbound trains were arriving in Winchester at 12:45 a.m.; 9:48 a.m.; and 6:21 p.m.; while those Eastbound were thundering into town at 4:58 a.m.; 8:15 a.m. and 5:20 p.m.

George Robinson at Blair's Service Station was offering a car wash for 50 cents and also a grease job at the same price.

There were personals, too, from all through the district: AT SOUTH MOUNTAIN, 'Mr. and Mrs. Earl Murdock and family Sundayed with friends at Cornwall'.

AT NORTH MOUNTAIN, 'A daughter was born to Mr. and Mrs. Bert Hyndman.

The Press telephone number was '21' and for $2.50 you could have a one year subscription plus three popular magazines.

One more interesting note from back in depression years: Page 'six' carried the financial statement for the province of Ontario. M. F. Hepburn was Prime Minister and 'Unemployment Direct Relief and Administration thereof amounted to $13,270,057.29.

ADMINISTRATOR H. P. STEL WRITES

"Canada Hospital Day Is Our Day"

Winchester District Memorial Hospital, along with more than 1,400 hospitals throughout the nation, are observing Canada Hospital Day, May 12th.

The theme, 'You, Your Hospital, and Your Community' emphasizes the critical role hospitals play in providing community health services for the individual, family and community. Winchester District Memorial Hospital, like other Canadian hospitals, is making great efforts to meet increased health care services demanded in this era of rising health costs.

'Today hospitals are facing increased demands for additional high quality health care services for more people than ever,' Mr. H.P. Stel, Administrator of Winchester District Memorial Hospital, said. 'Hospitals are working with their provincial and national associations, the provincial and federal governments to provide efficient quality health care at the lowest possible cost. However, the public and medical profession can assist not by straining our health care facilities in the uneconomical use of hospitals.'

'In moments of crisis and need, our community hospital is here to serve the individual and his family', he added.

Local men and women serve the community as members of the Hospital Board of trustees. They are legally and morally responsible for maintaining the high standard of patient care. They represent the community and the hospital in dealing with local and provincial government agencies.

Across Canada more than a quarter million men, women and teenagers volunteer their time and effort to serve the hospital as well as serving through patient services and fund raising.

The Winchester District Memorial Hospital Auxiliary is looking for active members; contact the President, Mrs. Colin MacGregor, R.R. 4, Crysler.

Unlike most other industries, hospitals are a round-the-clock seven-day-a-week business dedicated to preventing illness, restoring health and saving lives.

On the average, there are two skilled hospital workers for each patient admitted. These include doctors, nurses, technicians, therapists, medical record librarians and a host of other professional and skilled workers representing some 200 occupations.

The modern community hospital is reaching out into the community through its preventive medicine programs in its out-patient departments and working closely with other health agencies in the community. Hospitals provide home care programs and liaison with extended care and nursing home facilities.

To observe Canada Hospital Day, colourful Canada Hospital Day placemats depicting the role of the trustee, volunteer, nurse and home care programs are being distributed by Winchester District Memorial Hospital to local area restaurants for May 12th.

'Canada Hospital Day gives people an opportunity to learn more about hospitals in their community,' Mr. H.P. Stel, Administrator of Winchester District Memorial Hospital said.



Married At Kemptville

Christine Ann Keeble and Christopher Hugh Slater exchanged marriage vows in St. James Anglican Church, Kemptville, on Saturday afternoon, May 2nd, 1970, with Canon S. Kerrison solemnizing the four o'clock wedding ceremony.

The bride is the daughter of Mr. and Mrs. Robert E. Keeble, R. R. 4, Kemptville; the groom is the son of Mr. and Mrs. R L Slater of Morrisburg.

Mrs. Bryson Patterson was organist for the occasion. The wedding guests were seated by Denis and Stuart Spoor, cousins of the bride; Reg Robinson, Orillia, assisted the groom as best man.

The bride was attended by her cousin, Joyce Spoor, as maid of honour and by the sister of the groom, Susan Slater, as bridesmaid.

Given in marriage by her father, the bride was attired in a re-embroidered peau de soie floor length gown with matching train falling from the shoulder line and extending over the full sweeping skirt. A bow of self-material held her elbow length veil and she carried a full cascade of gardenias and yellow roses.

Her attendants wore identical gowns of mist green brocade with velvet bow accent matching their headdresses. They carried semi-cascades of yellow shastas.

Mrs. Keeble chose a pink lace over silk faille dress with matching coat and white accessories. Mrs. Slater wore a navy blue and white fortrel dress, matching navy coat and white accessories.

Wedding guests from Winchester, Spencerville, Metcalfe, Orillia, Toronto, Inkerman, Stittsville, Vankleek Hill, Ottawa, Carleton Place, Wakefield, Mountain and Kemptville and area unjoyed a wedding reception at Kemptville Hotel, following the ceremony.

Mr. and Mrs. Slater will reside at Vankleek Hill, Ontario.

Photo by Daykin.

Evah Florence Merkley Dies Following Lengthy Illness

Mrs. Frank S. Merkley, the former Evah Florence Saddlemire, died Saturday, May 2nd following a lengthy illness. Mrs. Merkley was in her 79th year.

Born at Glen Becker, she was a daughter of the late Mr. and Mrs. Stanley Saddlemire. At Glen Becker in 1912, she married Frank S. Merkley and has been a resident of Williamsburg since that time.

Besides her husband, she is survived by three daughters: Mrs. Emerson Harriman (Norma) Williamsburg; Mrs. Gerald Patterson (Joyce), Toronto; Mrs. Wm. Kurschinski (Vergie) of Lachine, P.Q.

Also surviving are two brothers and one sister: Howard and Dalton of Williamsburg and Lyla (Mrs. Gordon Render).

Funeral service at the Lutheran Church, Williamsburg, was conducted by Rev. W.J. Goos at 2:00 p.m. on Tuesday, May 5th, with interment at Williamsburg cemetery.

Pall bearers were Keith Casselman, Wm. Casselman, Arnold VanAllan, Lyle VanAllan, S. Vanderheide, and Charles Whittaker.

Birth

Born to Ian and Rachel MacAndrew of R. R. #3, Metcalfe, Ontario, on March 30, 1970, a healthy 8 pound baby girl.

Miscellaneous Shower Held

A miscellaneous shower in honour of Miss Ruth Walker, a May bride-elect, was held at the home of Mr. and Mrs. Earl Gallaher last Thursday evening.

Miss Walker is a nurse in the O.R. of Winchester District Memorial Hospital and guests included nurses from the hospital, as well as, Mrs. Margareet Henderson of Sudbury, Ontario.

Agnes Glassford April Meeting

The April meeting of St. Paul's Presbyterian Agnes Glassford evening auxiliary was held at the home of Miss Phyllis Henderson. President Mrs. Sheldon Cameron presided.

Mrs. Archie Rice and Miss Phyllis Henderson conducted the worship service. Scripture reading was taken from Mathew 3, versus 1-17.

A reading was given on the Baptism of Jesus, and a poem called 'Walking with Jesus' was read by Mrs. Rice.

Lunch was served by the hostesses and they were thanked by Mrs. Edwin Duncan.

Important Meeting Tuesday

The newly formed Dundas Association for the Mentally Retarded will be holding a meeting on the 12th of May, in the Iroquois Civic Centre, at 8:00 p.m.

The delegation that attended The Ontario Association for the Mentally Retarded Conference held in Hamilton, will be present to tell the role that our association must play in working together.'

Parents and friends of the mentally retarded are invited to attend. If you have any problem or questions, come and let them be known.

Refreshments will be served

Tractor Club Meets

Members of Dundas 4-H Tractor Club held their first meeting at Winchester Agriculture Office last Thursday evening.

Following a 'General Information' quiz three members demonstrated tractor safety.

Club leader, Bob Kelly gave an interesting talk on tractor operation and it was agreed the next meeting would be held May 21st at Mountain.

Personals . . .

Mrs. K.M. Boyd, Russell, spent a recent weekend at her home town, Pakenham. She and Mrs. R. W. Gamble, also of Russell, had an enjoyable weekend.

Mrs. Boyd was entertained at a dinner party by her 'school days' friends, and also took time to make many social calls.

Mrs. W. E. Burton, Russell, representing Vars W. I.; Mrs. Keith Dugdale, representing North Russell W. I.; and Mrs. Robt. Gamble, representing Russell Village W. I. attended the Officers' Conference April 28th, 29th and 30th at Guelph University.

This was reportedly the largest conference to date with approximately 800 in attendance.

The Conference theme was 'Motivation produces ideas'.

Ill Health Forces Lady Decline Post

Mrs. Alton Riddell, because of ill health, was forced to decline an offer to become Press Secretary for Seaway Valley Presbytery Communications Committee.

She was to have reported from Chesterville United Church last Sunday (May 3rd) and would have been working with Erik Watt, Standard Freeholder Editor; Dave Lafebvre, C.J.S. programme director; Rod Rabey, a TV consultant; and Mrs. J.A. Wightman, U.C.W. Presbyterial Secretary for press and publicity.



Wins Homemaking Award

Eighteen-year-old Dianne Durant, daughter of Mr. and Mrs. Gordon Durant of Winchester, has just received word she is the winner of a very special 4-H Homemaking award.

Miss Durant, who is presently attending the University of Guelph has been declared winner of the Ottawa Citizen 4-H Homemaking Award for 1969.

The official notification carried with it a cheque for $50.00 and an invitation to a guided tour of the city conducted by The Citizen.

Unfortunately, Dianne will not be able to take advantage of this interesting outing as she will still be at college.

Press Staff Photo

ASK YOUR CHIROPRACTOR

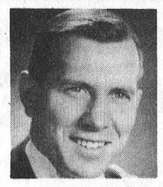

POSTURE

Poor posture whether it is the result of bad habits or the result of organic defect; if maintained for a long time, will result in structural changes, lessened muscular tone and pulmonary inefficiency. Impaired oxygenation of the tissues, still further lowers muscular tone and will establish a vicious cycle. The result of which is lowered resistance to disease, predisposition to the occurrence of scoliosis, anemia, ill health, headaches and chronic backaches.

The importance of correcting minor faults in body mechanics in the early stages cannot be overemphasized.

The Ontario Chiropractic Association in conjunction with its members has deemed "MAY" as Good Posture Month.

During Good Posture Month our office will accept all children and adults for a thorough Free Spinal Check-up.

We urge you to call for an appointment at the following address:

J. A. LAQUERRE, D.C.
1209 EVANS BLVD.
OTTAWA
OR PHONE 731-5775

1c

Would You Like To Have A Wash 'N Wear Wig?



YOU CAN . . . .
ONLY 27.95
Holm-El Beauty Salon
PHONE 774-3734

MOTHER has her day.. MAY 10th



MOTHER'S RING
Gold ring for mothers, grandmothers with synthetic birthstones for each child.
Make It A Gift From
Davidson Jewellery
PH. 774-2102
WINCHESTER

Mother's Day Flowers



Flowers light up Mom's day, and the home, too, when floral arrangements are made specially for her, by us!
RIBBON ROSE SPECIAL
CORSAGES $2.50
Muriel's Flowers
PH. 774-2201 WINCHESTER

jo-anne shoppe
"SATISFACTION"
774-2003 Winchester



Just for MOTHER
Summer Handbags
BEAUTIFUL SELECTION OF STYLES, WHITE AND BEIGE, ALSO NAVY AND BLACK, TAN, ETC. 6.00 to 9.00
Gloves 3.00 to 5.00 BY KAYSER AND LOUIS FISCELL, KIDTEX (looks like Kid) WASHABLE. WHITE, BONE, BROWN, NAVY.
Dresses TELL MOTHER YOU LOVE HER WITH A NEW DRESS. WE HAVE A BEAUTIFUL SELECTION TO CHOOSE FROM.
Sportswear HAVE A LOOK AT OUR NEW SHORTS, SLACKS AND TOPS.
Lingerie SHORT AND LONG NIGHTIES, SHORT AND LONG PYJAMAS, DUSTERS, HOUSE COATS, SLIP AND PANTIES.
Gift WRAPPING of course!
HEY DAD . . .
We will be happy to gift-wrap your purchase. We'll also be glad to exchange it if it's not just right. If you can't decide which gift she'll prefer, may we suggest a Gift Certificate?
ONCE-A-YEAR-SALE
Phantom hosiery & panti hose
PANTI HOSE
REGULAR PRICE $2.50 PR.
now 2.00 pr. or 2 prs. 3.80
HOISERY
REGULAR PRICE $1.50 PR.
now 1.25 pr. or 3 prs. 3.60
Mother Will Appreciate Hosiery

Mother's Day Gifts
REMEMBER La ROSE PHARMACY FOR MOTHER'S DAY GIFT ITEMS
For Your Best Girl MOTHER
Chocolates
$1.00 to $2.50



FOR MOTHER Because she's Special...
HELENA RUBENSTEIN HEAVEN SENT
Spray Mist, Reg. $6.50 - 3.25
Hand Lotion, Reg. $3.50 - 2.00
SHULTON SPRAY COLOGNE - $1.50
– HEADQUARTERS FOR –
Yardley Fragrances For Summer
ALL CAMERAS 10% off
MOTHER'S DAY Cards
La Rose Pharmacy
Telephone 774-2633 Winchester

END OF A PERFECT Mother's Day
DINNER OUT
AT THE
COUNTRY KITCHEN RESTAURANT
Highway 31 West
Winchester



PHONE 774-2417 FOR RESERVATION
TAKE-OUT SERVICE
FLAVOR CRISP CHICKEN & PIZZA
PHONE AHEAD . . . SAVES WAITING

Vernon

Our sympathy is extended to the family and friends of the late Mr. Wilfred Porteous who passed away on Thursday night in the Hospital in Winchester. Funeral service was held from Vice and Craig Funeral Home, Winchester, to the Vernon Baptist church on Sunday, then to Sprinhill cemetery.

A.C.W. Meets

The April A.C.W. meeting was held at the home of Mrs. Frank Acres on Thursday evening. All members and one visitor attended. Following prayers the hymn 'When the roll is called up Yonder, I'll be there', was sung. Mrs. Ivor Bath gave a report on the A.C.W. Deanery meeting she attended last week in Metcalfe at which 4 members from here attended. It was voted we have Dr. Wells speak and show slides of Africa and to invite the ladies of other churches to attend.

The chicken barbecue was talked of for August, but decided to wait till next meeting to be dealt with. Mrs. Frank Acres gave the devotional. The meeting was adjourned and Mrs. Freeman Acres asked the members to her home for the May meeting. A smorgasbord lunch was served by the hostess, assisted by daughters, Marily and Donna.

Final Tribute Paid Vernon Resident Mrs. Arnott Dalgleish

Vernon and district residents were saddened to hear of the death of Mrs. Arnott Dalgleish on April 27th.

Mrs. Dalgleish, the former Bella Ann Cameron, was in her 85th year and had been a lifelong resident of the Vernon area.

A daughter of the late Mr. and Mrs. John W. Cameron, she was married in 1913. Her husband predeceased her a few years ago.

She and her husband farmed at Springhill till they retired and moved to Vernon.

Mrs. Dalgleish was an active member of Vernon Presbyterian Church.

Surviving are: one son, Wilmer of Ottawa; one sister, Mrs. Lillian Dalgleish, Cornwall; one brother, James, Ottawa; two grandsons, Royden and Darryl; and one granddaughter, Cheryl. One brother, Harvey, predeceased her.

Funeral service at Vice and Craig Limited Funeral Home, Winchester, was conducted by Rev. Dr. E.G.B. Foote on Wednesday, April 29th at 1:00 p.m.

Pall bearers were Stewart Fisher, John Reoch, Lawrence Brunton, Wm. Morrison, Erwin Duncan and Wilbert Duncan.

Interment took place at Springhill cemetery.

Strengthen Relationship With Police

Ottawa Police Association, concerned with the disrespect of the law apparent today, plans to take steps to improve the situation.

Their first step has been the organization of a 'Police Week', May 10th to 16th, designed to promote and encourage understanding and co-operation between the forces policing the community and the citizens they serve.

In essence, 'Police Week' will consist of exhibits and distribution of preventive literature.

The indoor mall at St. Laurent Shopping Cetnre has been reserved for this purpose and exhibits will be staffed by selected personnel of all participating police forces.

Confident that meeting and talking with school children will be of great benefit in their campaign invitations have been extended to school boards to have as many children as possible visit the mall during the week.

Prescott Hosts Sunday School Rally

Children and young people from the churches of Brockville Presbytery, with their teachers, superintendents, parents and friends gathered in St. Andrew's Church in Prescott Sunday afternoon for their annual Sunday School Rally. The Rally was chaired by the Reverend E. Earle Eaton of Chesterville, Convener of Christian Education for the Presbytery. Rev. Earle was assisted by the Reverend William C. Inglis of Winchester, member of the Committee and former Convener, and the Reverend David Mawhinney, minister at St. Andrew's Presbyterian Church, Prescott, the host minister.

Guest speaker was Len Percival of Ottawa, director of the Open Air Campaigners, who, with three assistnats, entertained the pupils and their friends for an hour-and-a-half with ventriloquist acts, Gospel magic, songs and paint-board.

Communities represented included Brockville, Prescott, Winchester, Chesterville, Kemptville, Spencerville, Morrisburg, Morewood and Dunbar. The attendance banner was retained by Kemptville and the high average banner by Spencerville.



Brownie "Cookie Day"

Last Saturday was 'Cookie Day' for Brownies throughout the district and little girls in their trim brown uniforms blitzed the entire community.

The above photo shows one group assembled in front of Metcalfe United Church early in the morning. Minutes later they were ringing village door-bells.

Press Staff Photo

Pick A Number!
1 2 3 4
ANSWER ON PAGE 14

O. W. Barkley Dies In Hospital

Oscar Wellington Barkley, a retired Williamsburg farmer, died at Winchester District Memorial Hospital, Saturday May 2nd. Mr. Barkley was in his 78th year.

Born in Williamsburg Township, in 1891, he was a son of the late Mr. and Mrs. William C. Barkley. He was married at Morrisburg on July 3, 1912 to the former Lena Strader who survives.

Also surviving are three sons and three daughters: Mrs. Ora Casselman (Audrey), Ottawa; Mrs. Rae Weeger (Pauline), Williamsburg; Irwin, St. George, Ontario; Kenneth and Lorne of Williamsburg; and Mrs. Clair Elliott (Marilyn) of Chesterville.

A brother, Ivan, predeceased him.

Funeral service was conducted by Rev. W. J. Goos on Monday, May 4th with interment at Williamsburg cemetery.

Pall bearers were Auldon Ennis, Guy Strader, Bismark Barkley, Garnet Weeger, Clair Algire and Wilbur Garlough.

Canadian Club Learns Education Facts

DR. J. GLENN SCOTT GUEST SPEAKER

'Education is Canada's number one enterprise' Doctor J. Glenn Scott, associate Professor of Education at Ontario Institute for Studies and Education, told members of the Morrisburg and District Mens' Canadian Club at a meeting held Thursday in Morrisburg Civic Centre.

The speaker said, 'The two major educational concerns of every individual are cost and the quality of today's programmes.'

Discussing the cost of education he said, 'Investment in education on the national level will remain the largest item of expenditure until 1975. The total cost on combined levels is in excess of five billion dollars per year and will be in excess of eight billion by 1975.' This, he said is attributable to the number of pupils in public school having doubled, in secondary schools having tripled and in universities quadrupled. 'This population explosion is beginning to taper off,' the speaker said, but total expenditures will not taper off because of increasing expense and the need for expanded facilities.

'Teaching-force costs have increased with emphasis on upgrading the quality of education to the place where it has become big business in our western society,' the speaker said. 'Expansion of the school system aims to give every person an opportunity to develop to his full potential, which is the most precious possession of our society.'

Speaking of the field of secondary education, he added, 'Eighty per cent of the sixteen to eighteen age group is attending school. The rest are in the labour group.'

'Future Historians will look back on the sixties and seventies as the age of wholesale shift from the horse and buggy age of education to that of the high powered motor,' was Doctor Scott's opinion as he continued.

'The Ryerson system worked well for Ontario's first one hundred years but the time for drastic change has arrived. There has been an information explosion -------this was doubled in the sixties and will double again in the seventies. One fantastic example of this changing situation is the advance in communication, travel, speed, and space.

Today's new look at education is actually an up-dating of the three R's. Old ideas are put in perspective and the emphasis is away from the teacher doing the telling. Schools have become concerned with helping youth solve the problems of today and there is more emphasis on involvement. Teachers, board committees and students take a look at the need of the individual pupil. This is one of the major changes for the future.

Doctor Scott concluded, 'Children are curious people and should develop at their own rate of speed. Every child eight years of age should not be expected to be exactly at the same stage of education and knowledge. The role of the teacher is becoming less one of teaching than one of helping the child to find himself.'

Emerson M. Johnston, President, chaired the meeting. William Marshall, chairman of the nominating committee introduced members of the 1970 executive: Emerson Johnston, Chesterville, President; George Fisher, Kemptville, Vice-President; Douglas Renkie, Morrisburg, Secretary; Glen Keyes, Morrisburg, Treasurer.

It was announced that the annual membership fee for five Canadian Club banquets will be raised from eight dollars to ten dollars.

WHY PAY MORE?
FOR A HEARING AID
Because we have no salesman's commission to pay we can save you $100.00 on top quality, name brand hearing aids.
Interested? Come in or phone 744-2606 for an appointment.
SUMMERS HEARING AID CENTRE
Winchester, Ontario

ANNOUNCEMENT
H. W. ALGATE, R.O.
OPTOMETRIST
resumes his practice in the Chesterville Community Hall
THURSDAY, MAY 7th
BY APPOINTMENT ONLY, PLEASE
TELEPHONE P. J. GILROY'S 448-2807

Art and Amy DAYKIN
PHOTOGRAPHY
- Family Groups
- Weddings
- Children
- Adults

OSGOODE - ONTARIO
Phone Osgoode 826-2567

the store for Brides
Vogue
502 Montreal Road
Cornwall

Pontiac's Strato-Chief is the lowest priced hardtop in its class.
No ifs.
No buts.
No exceptions.

Strato-Chief Hardtop Coupe.



And here are a few of the things you get for the lowest price you can pay for a full-size hardtop: 1970's most distinctive front end styling. Body by Fisher. Concealed windshield wipers. Quiet, draft-free Upper-level ventilation. A windshield-embedded antenna when you order a radio. Simulated woodgrain on the instrument panel. A choice of all-vinyl or cloth-and-vinyl interior. Armrests, front and rear. Deep-twist carpeting. A spirited yet economical 155-hp Six. Fully-synchronized 3-speed transmission. Steel Side Guard beams in both doors. Cargo-guard bulkhead between the trunk and you. Bias-belted tires. GM's full safety package.
Ask your Pontiac dealer to show you the rest. Strato-Chief. 1970's super value.

PONTIAC
Bonneville • Executive • Catalina • Safari • 2+2 • Parisienne • Laurentian
Strato-Chief • GTO • LeMans Sport • LeMans • Tempest
See your local authorized Pontiac dealer
P-270C
ANGUS MOTORS St. Lawrence Street WINCHESTER, ONTARIO

ALL CANADIAN
HOME HARDWARE
1000 Store Buying Power Saves You Money
VALUE - SERVICE - DEPENDABILITY
Filtro ELECTRIC FRY PAN AND COVER
10½" HIGHLY POLISHED FINISH
ONLY 15.98
HAIR DRYER
WARING 8 PUSH BUTTON BLENDER
- 60 SECOND TIMER
- SNAP OUT BLADES
- 5 CUP HEAT RESISTANT GLASS CONTAINER

37.95
Hair Dryer is removeable for portability. Finger tip heat control, extra large hat with quick dry curl attachments. High fashion unit now only
11.97
GIFTS MOTHER WILL USE YEAR AROUND FROM YOUR FRIENDLY "HOME HARDWARE"
MANY MORE GIFT IDEAS FROM
GEGGIE'S HARDWARE
PH. 774-2700 WINCHESTER

LANNIN'S
Visit our new display today
"Always A *BUY* At A *PAL* Yard"
Black & Decker Electric Hand Tools
CIRCULAR SAWS, JIG SAWS, POWER DRILLS, HEDGE TRIMMERS, ACCESSORIES. THESE NAME BRAND QUALITY TOOLS ALL AT POPULAR PRICES.
True Temper Garden And Lawn Aids
GARDEN RAKES, LAWN RAKES, HAND CULTIVATORS, PRUNERS, SHEARS, GARDEN HOSE, SPRINKLERS, WHEELBARROWS
OUTDOOR BARBECUES 7.50 up
DELUXE FOLDING LAWN CHAIRS 5.45 up
WHEN YOU CALL — SEE OUR NEW STOCK ALUMINUM AND WOOD STEP LADDERS
H. S. LANNIN LTD.
RETAILERS
Lumber and Building Supplies — Building Contractors
Telephone 774-2637 Winchester

Calendar of Events

WINCHESTER W. I. VICTORIA DAY BREAKFAST

The Victoria Day Breakfast, under the auspices of the Winchester Women's Institute, is to be held in the United Church Hall on Friday morning, May 15th. from 6:20 to 10:00 a.m. Come and have breakfast with your friends! 1c

HOSPITAL AUXILIARY MEETING

The next regular meeting of the Winchester District Memorial Hospital Auxiliary will be held in the Hospital Board Room, Winchester, on Thursday, May 7th, at 8 p.m. Your attendance at this meeting is urgently requested. 1p

VERNON CLUB 31 DANCE MAY 16th

Vernon Club 31 will sponsor a Dance on Saturday night, May 16th, in the Club Hall, Vernon. Don Arbuthnot's Orchestra in attendance. Everyone welcome. 1c

WILLIAMSBURG LEGION RUMMAGE SALE

Please save your Clothing, etc. for the Williamsburg Legion Rummage Sale on May 23rd at the New Legion Hall. 50-2c

CLUB 31 DANCE POSTPONED

Club 31 Spring Dance, originally scheduled for May 9th in the Community Centre, Metcalfe, has been postponed. Tickets may be refunded or will be honoured when the dance is re-arranged for a later date. 1c

Kindergarten Registration

(Northern Area of Dundas)

Winchester Public School	Fri., 22 May	all day
Maple Ridge Public School	Fri., 22 May — 1 - 3.30 p.m.	
Chesterville Public School	Thurs., 28 May—9-11.30 a.m.	
Morewood Public School	Thurs., 28 May—1 - 3.30 p.m.	
Hallville Public School	Fri., 29 May — 1 - 3.30 p.m.	
Inkerman Public School	Mon., 1 June	all day

(Mountain Station School will register at Hallville)

IMPORTANT:

1. Please bring Birth or Baptismal Certificate.
2. Please bring Proof as Public School Supporter.
3. Please bring Immunization Records.

To be eligible for Kindergarten the child must be 5 years of age on or before December 31, 1970.

UPPER CANADA GOLF COURSE

GREEN FEES (18 holes)

Monday to Friday	$ 3.00
Week-ends and Holidays	$ 5.00
9 Holes — Monday to Friday, after 5 p.m.	$ 2.00
Junior (under 16) — Monday to Friday (No play week-ends and holidays)	$ 2.00

SEASON TICKETS

Men	$100.00
Ladies	$ 60.00
Married Couple	$150.00
Junior (under 16) Monday to Friday	$ 35.00

OPEN FOR PLAY SATURDAY, MAY 9th, 1970

TRACTOR TIRES



* Pick-Up And Delivery
* Vulcanizing A Specialty

20% DISCOUNT

Call Collect For Free Estimates

— ALSO BIG DISCOUNTS ON CAR AND TRUCK TIRES —

NEW LINE . . . LARGE STOCK OF WIDE OVALS
DAYTON THOROBRED PREMIUM SPORT TIRES
TERRIFIC PRICES — BUY NOW!

PINKUS Salvage & Auto Parts LIMITED

PH. 535-2759 WILLIAMSBURG

MORE COMING EVENTS PAGE EIGHT

Annual Meeting
Grenville-Carleton
Liberal Association
Monday, May 11
8:00 P.M.
Algonquin College
Woodroffe Ave.
Ottawa, Ont.

DANCING

EVERY SATURDAY NIGHT
LEGION HALL
MORRISBURG
SATURDAY, MAY 9th
9:30 to 12:30
Music by
Russ Hay's Orchestra
FRIDAY, MAY 15th
9:30 to 1:00 a.m.
Music by Charlie James
SATURDAY, MAY 23rd
9:00 to 12:30 a.m.
Music by Charlie James
Everyone Welcome

RENTAL -

Back Hoe And
Front End Loader

AND SUPPLY -

SAND - GRAVEL - FILL
WEEPING BED STONE
SEPTIC TANK INSTALLATIONS
Colin Campbell
821-2173
Metcalfe, Ont.

AUCTION SALES

Auction Sale

FARM MACHINERY AND HOUSEHOLD EFFECTS

The undersigned will offer for sale by Public Auction at Lot 11, Concession 1, Township of Mountain, 3 miles South of South Mountain, 4 milles north and west of Brinston, on

MONDAY, MAY 11th, 1970

Starting at 1:00 p.m.

M. F. Model 65 Diesel Tractor, in good condition; M. F. Model 35 Gasoline Tractor, good running; International 504 Tractor, complete with Industrial Loader, used 653 hours, like new; Snow Bucket to fit tractor; Set of Bale Forks; M. F. 3-Furrow Trailer Plow, on rubber; International 2-furrow Drag Plow, on steel; 2 M. F. 3-bottom 12" Plows, trip beam, like new.

Set Double 14 Discs, in good condition; 17-Tooth 3-pt. Hitch Tractor Cultivator; 17-tooth McCormick-Deering Tractor Cultivator; Cockshutt 21-tooth Cultivator, power lift, on rubber; 1 Steel Land Roller; 3 Sets of Drag Harrows; McCormick 15-Disc Grain Drill, grass seed and fertilizer attachment, in good condition; M. F. Dynabalance 7-ft. 3-pt. hitch Mower; New Holland 5-bar Hay Rake, on rubber; New Holland Hay Conditioner, good as new; N. H. Model 69 Hay Baler, works good.

6-Bale Hay Stooker; 3 Farm Wagons, with racks, on rubber; 36-ft. Pipe Hay Elevator with carriage, on motor; M. F. 35 8-ft. cut Combine, PTO driven, in good condition; Grain Auger 4-inch, 18 feet long; Grain Weed Sprayer, on trailer, complete with drum and 30-ft. boom.

2 Ponies; Set of Sleighs; 4 Cutters; Pony Cart, two wheels; 1 Buggy; Set of Double Harness; Pony Saddle; 2 Sets of Pony Single Harness.

1 Garden Tiller, 7 hours, like new; Snow Blower, good condition; 2 Pig Racks; 2 Tractor Post Hole Augers; McC-Deering 2-row Corn Planter; 1 Fanning Mill; Cow Water Bowls; Cream Separator; Babcock Milk Tester; some Antiques; some Household Effects; 500 Bales of Straw; Set of Rabbit Cages.

TERMS — CASH

DONALD SULLIVAN, Prop.

MAHLON ZERON, Auct. 1c

Auction Sale

The Chesterville Rotary Club are having their 12th annual auction sale of used articles on Saturday, May 9 at 1:00 p.m. at the Chesterville Fair Grounds. Free Admission.

Auction Sale

FARM IMPLEMENTS

On Lot 31, Concession 8, Township of Williamsburg, on Highway 31, half mile South of Winchester Springs, on

FRIDAY, MAY 8th, 1970

Starting at 1:00 p.m.

Massey Harris 50 Tractor, hydraulic, 3-pt. hitch; Massey Harris three-furrow Plow, three 10's; International Discs, twelve 12's; Massey Ferguson 17-tooth Cultivator; Deering 13-disc Drill; 1 set 12-ft. Harrows; Cobey Rubbertired Wagon and Rack; Massey Ferguson 3-pt. hitch Mower, 7 ft.; International Corn Binder; Case Side Rake, four-bar; 2 Steel Water Tanks.

Hydraulic 3-pt. hitch Corn Cultivator; 32-ft. Open Bar Elevator; White Grain Auger, 20-ft.; Manure Spreader; set of Sleighs; Cutter; McCae Snow Blower, new; Riteway Milker and Pipeline for 20 head (perfect); and many other articles.

TERMS — CASH

BAILEY BROS., Props.

H. D. TUPPER, Auct. 1c

Auction Sale

STOCK, MACHINERY AND HOUSEHOLD EFFECTS

At the farm of Grant P. Beckstead, 2½ miles West of Morrisburg, Lot 3, Con. 1, Lakeshore Drive, on

SATURDAY, MAY 16th, 1970

Starting at 1 p.m.

11 Heifers, all bred to freshen; Tractor with Plow, Wagon, some Machinery; Doors; Windows; 1 Window Section, 11'6"x5' with storm windows; Ladders; Hampers; Picking Baskets; Baskets; Tables; Chairs; Stoves; Bedroom Suites; Lamps; End Tables; 1 Electrohome TV in good condition; Washing Machine, Baby Carriage; 2 Fireplace Screens; Antiques; Roll-Top Desk; Churn; Mirrors; Record Players; Chairs, and other articles too numerous to mention.

TERMS — CASH

MAHLON ZERON, Auct. 1-2c

Auction Sale

LIVESTOCK, MACHINERY, Etc

2 Miles West of Hammond, Ont.

— on —

SATURDAY, MAY 9th, 1970

Starting at 12 o'clock Noon

Livestock

15 Holstein Milk Cows; 2 Holstein Heifers, 2½ years old; 4 Holstein Heifers, 2 years old; 5 Holstein Heifers, 1 year old; Industrial Quota will be available for distribution to buyers of cows.

Machinery

Cockshutt 540 Tractor; Ford 530 Hay Baler, 2 years old; Bale Elevator, 2 years old; Electric Motor; Massey Ferguson Hay Mower, 4 years old; Cockshutt Side Delivery Rake; Dump Rake; Hay Loader; M. F. Wagon complete with Rack; Grain Seeder; Case Tractor.

Springtooth Harrow; Set of Flat Harrows; Set of Tractor Discs; Rear Tractor Blade, 2 years; 2-Furrow Hydraulic Plow, 4 years; Grain Binder, Trailer for Tractor; 1955 Chevrolet Truck with Stock Racks; Cockshutt Manure Spreader, 120-bus., 3 years; Homelite Chain Saw, 2 years old; Chains, Shovels, etc. Kitchen Wood Range; New Box Stove; G. E. Refrigerator, 4 years olld; number of Cedar Posts; quantity of Railroad Ties.

Approx. 400 Bales of Hay, approx. 400 Bales of Straw; 8 Bus. of Certified Garry Oats.

TERMS OF SALE — CASH

Reason of Sale — Farm is Sold

UBALD BELANGER, Prop.
Hammond, Ontario

N. A. RIVINGTON, Auct.
Navan, Ont. Tel. 835-2747. 1c

NDDHS SPRING PROM

"A Tropical Jungle"

Saturday, May 23rd

FROM NINE TO TWELVE P.M.
IN THE N.D.D.H.S. GYM

Advance Tickets ..... $3.00 per couple
Tickets at the door ..... $4.00 per couple

PLEASE NOTE — TICKETS WILL BE ON SALE AT THE STUDENT COUNCIL WICKET AT THE SCHOOL ON BOTH THURSDAY, MAY 14 AND THURSDAY, MAY 21.

Simplicity

SIMPLICITY MANUFACTURING COMPANY, INC.

Garden Tractors
SAM'S BODY SHOP
— AUTHORIZED SIMPLICITY DEALER —
GALLINGERTOWN, ONTARIO
PH. INGLESIDE 537-2482

CAMPER TRAILERS

(CANADIAN MADE)

PROSPECTOR	—$1350.00
MAVERICK	— $999.00
RUSTLER	— $799.00
KLONDIKE	— $699.00

Above Models Are Hardtops
Mattresses Are Included



ON DISPLAY AT **ROD & GUN SHOP**
WINCHESTER
774-2638 PHONE 774-2021

CARDS OF THANKS

CARD OF THANKS—I would like to express sincere thanks to all those many people who sent cards and treats to me while I was in the hospital. Thanks also to the many people who came to visit me and those who enquired about me by the telephone. Special thanks to Dr. Houze, and Gordon Fairbairn Rev. F. L. Howald and all the other ministers who called on me, and to the nurses and staff of the Winchester hospital.—Ciaud Crowder. 1c

BUY — SELL or RENT
For Sure-Fire Results Try A Press Classified!

CARDS OF THANKS

CARD OF THANKS—We wish to express our sincere thanks and deep appreciation for the acts of kindness, expressions of sympathy, floral tributes, contributions to the Heart Foundation, and assistance given during our recent bereavement in the loss of a beloved husband a very dear brother and uncle. Douglas A. Empey.—Wife and family. 1c

CARD OF THANKS—We wish to express our sincere thanks to our relatives and friends for their many acts of sincere kindness and for expressions of sympathy, floral tributes and In Memoriam donations received following the death of a beloved mother and sister, Mrs. Bella A. Dalgleish. Special appreciation is expressed to Dr. E. G. B. Fcote, the pall-bearers and the staff of the Vice and Craig Ltd. Funeral Home, Winchester. At this time, may we express our gratitude as well to Dr. W. M. Byers, the nurses and staff of Winchester District Memorial Hospital, Mrs. Irvine Dalgleish and Mrs. Doris Cleland for the excellent care she received and for the many kindnesses extended to her during her illness.—The Dalgleish family. 1c

CARD OF THANKS — I would like to take this opportunity to thank my friends, neighbours and relatives for their lovely cards, gifts, letters and visits I received and to thank the clergymen who called and offered prayers; to my neighbours for the lovely plant and rose bowl while I was a patient in the hospital. Special thanks to the nurses and staff of both floors, to Dr. Byers, and to Gordon and Carole Coughlar for their care and attention.—Mrs. Alex Summers. 1p

CARD OF THANKS—I wish to express my sincere thanks to all who remembered me with cards, flowers and personal calls while I was a patient in the Winchester Hospital. A special thanks to Rev. A. Keeler, Dr. D. Justus and the nursing staff on the first floor, also to the friends and neighbours who were so kind to my husband. Everything was greatly appreciated. — Mrs. Lorna Kennedy. 1p

CARD OF THANKS—We wish to express our sincere thanks and appreciation to our many friend,s relatives and neighbours for their many acts of kindness. expressions of sympathy, cards, letters, floral tributes and contributions to the Heart Fund and Winchester Hospital Auxiliary received during our recent bereavement in the loss of our dear mother and grandmother. Mrs. Christena Hay. Special thanks to Rev. Inglis and Vice and Craig Funeral Home.—The Hay family. 1p

CARD OF THANKS—We would like to express our thanks to relatives, friends and neighbours for their thoughtfulness and kindness to us following our accidents. Special thanks to Dr Howard Justus and the nurses who were so kind to us.—Harvey Armstrong and son Ivan 1p

CARD OF THANKS—I wish to express deep appreciation to all my friends and neighbours for the many acts of kindnesses extended to me during the bereavement of my dear sister Margaret (Winnie) McCormick. Your gestures of friendship will long be remembered. — Wallace McCormick. 1p

CARD OF THANKS—I express heartfelt thanks to my friends, neighbours and relatives for their sincere acts of kindness, their visits, cards, treats and flowers while I was a patient in the Winchester District Memorial Hospital. Special appreciation is expressed to Dr. Wells and the nursing staff.—Mrs Karl J. Guy. 1p

SEILING'S EQUIPMENT SERVICE

- SPECIALIZING IN DIESEL FUEL SYSTEMS
- 5 YEARS' EXPERIENCE IN ALL TYPES OF FARM EQUIPMENT
- FULLY EQUIPPED SERVICE TRUCK
- ON THE SITE ACETYLENE WELDING
- SMALL ENGINE REPAIRS

TELEPHONE 989-2014

LEEN SEILING, Proprietor
P.O. BOX 47, SOUTH MOUNTAIN

ANGUS MOTORS

(Formerly Winchester Motors)



GM MARK OF EXCELLENCE

SEE THE NEW - - - -

T 37 Tempest Coupe

IN OUR SHOWROOM NOW!

ANGUS MOTORS

OPEN EVENINGS BY APPOINTMENT
Saturday Evenings Excepted
PHONE 774-2620 OR 774-2621
WINCHESTER, ONTARIO

CARDS OF THANKS

CARD OF THANKS—We wish to express our sincere appreciation and gratitude to our relatives, friends and neighbours for their floral tributes, charitable donations, cards, and acts of kindness during our recent bereavement.—Mrs. Alfred Carson and family. 1c

IN MEMORIAMS

MARTIN—In loving memory of a dear husband and father, George Ira Martin, who passed away May 9th, 1969.

—Ever remembered by Wife and family. 1c

MARRINER—In memory of a dear husband and father, Arthur Marriner, who passed away May 5th, 1967.

Gone from us, but leaving memories
Death can never take away;
Memories that will always linger
While upon this earth we stay.

1p —Wife and family

MUNRO—In loving memory of a dear husband and father, Hector G. Munro, who passed away May 7th, 1966.

He had a smile, a pleasant way
A helping hand to all he knew;
He was so kind ,so generous and true,
On earth he nobly did his best.
Grant him, Jesus, heavenly rest.

1p —Wife and family

MEMORIAL GIFTS

Responding to requests, The Canadian Cancer Society has "In Memoriam" cards available from Mrs. Kay Beedie, or funeral parlors, for use at the time of bereavement of a friend or loved one. Such funds are used for research to find the ultimate cure of cancer. To make arrangements, telephone 774-2345.

39tfp

TO RENT

APARTMENT TO RENT — 2-Bedroom, heated, in Winchester, available April 15th. Call 774-2005 (days), 774-2304 (evenings). 49tfc

FOR RENT—Apartments in Centre Town Winchester. Apply to G. E. Elliott, Tel. 774-2614. 50tfc

FOR RENT — 2-Bedroom House in Village of Winchester, all modern conveniences. Available immediately. Please apply in writing to Box S-9898, The Winchester Press Ltd., Box 100, Winchestetr. 52-3p

HOUSE FOR RENT—Available May 1st, 4 miles north-west of Winchester, 3 bedrooms. J. Spruit, Tel. 774-5160. 52-1c

TO RENT — Heated, 2-bedroom Apartment, in Winchester; electric range, three-piece bath. Reasonable. Mrs. W. C. MacDonald. Tell. 774-2331. 1tfc

SAVE

ON THESE
FOOD SPECIALS

Mixed Cookies	2 lbs. 79c
Macaroni, 2-lb. cello	33c
Fresh Cheese, lb.	63c
Facelle Tissue, 4-roll pack 2 ply	65c
Liquid Joy, 24-oz.	49c
Robin Hood Flour, 7-lb.	75c
Neilson's Rose Buds, 1-lb	79c
Clover or Amber Honey, 4 lbs.	1.29
Tube Tomatoes	29c

BEST MEAT BUYS

Jellied Pork Loaf, lb.	55c
Hamburg, lb.	59c
Boneless Fresh Hams, lb.	95c
Bulk Wieners, lb.	39c
Chicken Legs or Breasts, lb.	59c
Jubilee Bacon, lb.	79c
Bulk Bacon, lb.	69c
Wax Bologna, lb.	43c
Macaroni and Cheese Loaf, per lb.	65c
Side Pork, lb.	59c

MacPHERSON & SUMMERS
COLD STORAGE 774-2613

Dine Out



For Reservations
CALL 774-2809
SUTTON'S
MAIN CORNER
COFFEE SHOP
WINCHESTER
BOWLING FUN FOR ALL

CLASSIFIED ADS get action

FOR SALE

FOR SALE—Honda 65, very low mileage, excellent condition, reasonably priced. Tel. 774-2636. 1c

FOR SALE — Super W6 I.H.C. Tractor. Tel. 826-2730, W. John Craig, R. R. 3, Manotick. 1c

FOR SALE—V.A. Case Tractor, with hydraulics, good condition. Tel. 826-2942, George Drew, R. R. 3, Manotick. 1c

FOR SALE—3 Formal Gowns one Pink, size 10; 1 Lemon Yellow, size 11-12; 1 Apricot; size 12, all in excellent condition and may be seen at Holm-El Beauty Salon any day except Sunday and Monday. 52-1c

FOR SALE — Moffatt Electric Stove, 4-burner, requires heavy wiring. $100. or best offer. Mrs. Kenneth Larmour, Tel. 774-5500. 52-1c

FOR SALE—Red Clover Seed, 33c lb. Herb Simzer, Tel. 989-6129. 52-1p

FOR SALE—1 Cockshutt 540 Tractor with 3-pt. hitch, LPTO and LH, with or without new Loader. Tel. 448-2472. 1c

FOR SALE—Picnic Tables, made from Western Cedar, sturdily bolted together. Apply to F. W. James, Tel. 774-2541. 1-2p

FOR SALE—3-Bedroom Frame House, steel roof, garage, glassed in porch. Cash sale. Phone 774-3018 or 774-2211. 1p

FOR SALE—John Deere Baler Model, T14, in first class condition; 1962 Chevrolet half-ton Truck, automatic, with box. Also a 15-ft. Peterborough Boat, remote steering, complete with 18-h.p. Johnson Motor and Boat Trailer. Apply to J. L. Belway, Morrisburg. Tel. 543-3177. 1p

FOR SALE—1966 Ford Econoline Van, good condition, licensed; 1963 FORD Econoline Van, as is; 1962 Mercury Tank Truck, 1200-gal. capacity, as is. Mrs. Karl J. Guy, South Mountain. Tel. 989-2869. 1-2p

FOR SALE—2 Universal Milkers, in good condition. Wayne Kirkwood, Winchester Springs. Tel. 774-6920. 1-2c

FOR SALE—12 eight-gal. Milk Cans; 3 Swing-type Universal Milking Machines; 20 Beatty Stanchions, complete with head rail and posts; 10-Can Drop-in Cooler; 10 Cow Water Bowls; 2 Furrow Massey Wheel Plow. 2 Service-age Yorkshire Boars. Gerald Adams, Williamsburg. Tel. 535-2745. 1-2p

FOR SALE — 1 Reconditioned Beatty Shallow Well Pump. Tel 774-3265, Winchester. 1p

FOR SALE — 2 Service-Age Rockman Bulls, from pure bred E.B.I. dams. Phone 774-3265, Winchester. 1p

HOME FOR SALE—In Russell, two-bedroom Bungalow, aluminum siding, oil heating, full bath. Tel. 445-2836. 1-4c

FOR SALE—1964 Pontiac Strato Chief, 6 cylinder, 4-door, automatic. Tel. 258-2972. 1-2p

FOR SALE — Fence Posts; Anchor Posts, 2x4's; Wagon Platforms; Cedar Lumber for fences, etc. Ralph McPherson, Tel. 448-2530. 1c

FOR SALE—Quantity of Cleaned Timothy Seed for sale at 15c per lb. Apply Lawrence Holmes, Winchester Springs. Tel. 774-6922 1c

Property For Sale

Carl P. Laushway

REALTOR
PRESCOTT

Large Farms
Medium Farms
Village Property
Thriving Business In
Good Community

G. A. Montgomery

REPRESENTATIVE
South Mountain 989-2935

1-2c

FOR SALE

FOR SALE — 2-Bedroom Frame Home; quiet street, water, sewage, paved driveway, garage and workshop, excellent bathroom and kitchen, glassed sunporch, new furnace and chimney, washer and dryer. Priced right. Ron Alexander, Winchester. Tel. 774-2805. 43tfc

CORN FOR SALE — $40.00 cob corn, $50.00 shelled corn. Grinding and mixing $5.00 extra. Etbert Hutten, R. R. 2, Russell. Phone 445-2084. 45tfc

NEARLY NEW TOGGERY

We are clearing all Winter Toggery at special prices to make room for Spring stock. Open Monday through Saturday, Friday evenings until nine. Closed Wednesday afternoon. Muriel Rennison, Caleb Street, Winchester. 39tfc

Musical Instruments

NEW CONN ORGANS and LESAGE PIANOS. Guitars and Amplifiers. Contact Roy Fawcett, Tel. 774-2205, Winchester. 26tfc

MEYERS USED LUMBER BARGAINS — OPEN DAILY EXCEPT SUNDAY — RIVER RD. &HWY. 43, KEMPTVILLE. We have big savings in Lumber of every description — windows, doors, steps, stairs, cupboards bath sets, plumbing supplies, electrical supplies, heating units steel and wood beams, steel and copper piping, roofing, bricks blocks, etc. 47tfc.

FOR SALE—Strawberry Plants, Senator Dunlop, $3.00 per hundred. Mrs. Ken Barkley, Morrisburg. Tel. 543-2921 or 535-2273. 52 1c

FOR SALE—Strawberry Plants, till June. Bring container. Two miles west of Mountain. Phone South Mountain 989-5293, Earl Bower, Kemptville, R. R. 3. 52-3p

FOR SALE—1 Bedroom Suite; 1 Automatic Frigidaire Washer; and various other household items. Tel. Metcalfe 821-1877. 52tfc

FOR SALE—24-Inch G. E. Electric Stove, 4-burner, like new; reasonable. Tel. 535-2667. 52-1c

FOR SALE—1967 Falcon 4-door Sedan, good condition, ideal second car. Tel. 821-2691. 52-1p

FOR SALE—Baled Hay in the barn, 20c a bale. Apply to Box B-867, Press Office, Winchester. 52-1c

FOR SALE—Duplex, two 2-bedroom apartments two oil furnaces, double garage. One apartment available July 1. Phone 774-3146. 52-1c

FOR SALE — Motorcycle, 1966 305 Honda, supersport, low mileage, one owner, A-1 condition. Ralph DeVries, Tel. 989-6182. 52-1c

FOR SALE—1957 GMC Half-Ton Truck, new tires on back; 1 George White 10-ft. Cultivator new teeth; quantity of Baled Straw, stored in barn. Apply to Andy DeJong, RR 1, Inkerman. 1-2p

FOR SALE — Motorcycle, 1967 Triumph Daytona 500, twin carburators, A-1 condition. Call Ron DeVries, 989-6182, Saturdays. 1c

FOR SALE—Duro Water Softener, semi-automatic, new adapter, good condition; Roneo Black Stencil Duplicator, ideal for group or club service, guarantee. Tel. 821-2385 after 6. 1p

FOR SALE—Timothy Seed, 22c lb.; Alfalfa Seed, 60c lb.; Rodney Oats (cleaned), $3.50 per hundred. Murray Shane, Tel. 774-5054. 1c

CLASSIFIED ADVERTISING RATES

GENERAL CLASSIFIED—$1.00 minimum (25 words or less) .75 subsequent insertions. Otherwise .04 per word first insertion, .03 subsequent.

CARDS OF THANKS—$1.25 minimum (35 words or less). Otherwise 3½c per word.

IN MEMORIAMS—$1.50 minimum including four-line verse. .50 for each additional four lines (verse).

AUCTION SALES—$1.12 per column inch.

CLASSIFIED DISPLAY—$1.12 per column inch.

WANTED

FOR SALE — Cockshutt "30" Tractor, with 2-furrow Plow, both in A-1 condition. Apply to Mrs. Clayton Johnston, 989-5311. 1-2p

FOR SALE OR SERVICE—Holstein and Hereford Bulls, service-age. Tel. 448-2660, Chesterville, Sullivan Bros. 1-3c

FOR SALE — Two Buildings, 22x36 and 18x36; will make ideal machine shed (frame structure). To be taken down right away. Also a large quantity of cleaned Timothy Seed at 16c lb. Phone 774-5410, Arthur Summers, Winchester. 1p

FOR SALE — Boy's Bicycle, 1-year-old, 3-speed racer, excellent running condition. Tel. 774-5725. 1p

FOR SALE — 15-ft. Starcraft Aluminum Runabout, with 40-H.P. Johnson, fully equipped with 2 gas tanks, windshield running lights, padded seats and back rests, electric start, remote controls, complete with Otaco Trailer. All in A-1 condition. See it Phone 774-2145 after 6 p.m. 1-2p

FOR SALE—Equipment: 4-Row Planter, 1 year old; N. H. Hay Baler, with Motor; Hay Buncher; Cockshutt Rake; Cockshutt Mower. Call 692-3117. 1-2c

ANTI-MAST 17 — Fast action control of Mastitis. Two-way treatment quickly overcomes infection and reduces inflammation. Available as liquid or infusion. LaRose Pharmacy, Winchester. Phone 774-2633. 1c

FOR SALE—Boat, complete with motor and Trailer: Crestline fibre glass 15-ft. boat, 33-h.p. Johnson motor, electrtic start: Wiscott trailer. Complete outfit has been used very little and is in excellent condition. Reasonable price. Tel. 989-5480. 1c

FOR SALE—200 Bales of Straw 1500 Bales of Hay, about 3 tons of Clintland Oats, suitable for seed; 1 set Stewart Electric Clippers. Robert Holmes, Winchester R. R. 3. Tel. 774-5660. 1c

FOR SALE—Brick Duplex with double garage, on Lakeshore Drive, Morrisburg; excellent location for someone desiring additional income. Tel. 543-3205 evenings, or contact Alex Cumming, Morrisburg. 1-3c

FOR SALE — Camper, to fit Chevrolet half-ton truck. Mac Davidson, Tel. 774-5954. 1p

FOR SALE—15-Inch Seed Drill, on rubber, used two seasons. Tell. 826-2394. 1c

BOAT FOR SALE—14-ft. Cedar Strip Runabout, front and rear cushions, upholstered backs on front seat; steering wheel, etc. Equipped with 40-h.p. 1966 Johnson Electromatic Outboard, $695.00. Will sell boat alone. Tel. 774-2201. 1tfc

FOR SALE — Metz All-Purpose Dairy Cleanser; Metz Pipeline and Bulk Tank Cleaner; Metz Iodine Detergent Germicide. All at special introductory prices. Harrison's General Store, Ormond. Tel. 774-2730. 1-2c

WANTED

WORK WANTED — By female College student. Willing to clean house, baby sit, work in store or restaurant. Experienced with children. Tel. 826-2316. 1-2c

NURSE

If you have your R. N. — are between the ages of 24 and 35—can type, and have commercial activity interest, on a 40-hour weekly basis, please write to Box L-6235, Winchester Press 1c

WANTED—We have space to pasture Heifers — no bulls please. Good pasture. Tel. 448-2031. 1c

FEMALE HELP WANTED

Experienced Secretary, also a Clerk Typist. Bilingual an asset Apply in writing, giving details as to age, education and experience. Closing date for applications May 12th.

The Welfare Administrator
Stormont, Dundas & Glengarry
Counties, P. O. Box 605,
Cornwall, Ontario 1c

TENDERS

TENDERS

Tenders will be received in writing for daily milk delivery (except Wednesday and Sunday) in one quart cartons, to Rideau Hill Camp, R. R. No. 3 Manotick, from June 28th to August 29th, by the undersigned until Wednesday, May 20th, 1970. Approximately 2800 quarts.

Lowest or any tender not necessarily accepted.

D. I. MOORHOUSE.
R. R. 2, Kemptville.
52-1c

TENDERS

Sealed Tenders, plainly marked as to contents, will be received by the undersigned until 12:00 o'clock noon on May 13th, 1970 for the construction and maintenance of the following drains in the Township of Mountain:

Carkner Municipal Drain, Porteous Municipal Drain and the Poole Branch Drain of the Porteous Municipal Drain — 3310 cubic yards of earth excavation:
Wright Municipal Drain — 2900 cubic yards of earth excavation.

Plans and specifications may be obtained from W. J. Johnston, O.L.S., Winchester, Ontario.

The two Drains must be tendered separately.

The work must be completed by June 15th, 1970.

A deposit of 10% of the tendered price must accompany each tender by certified cheque. The lowest or any tender may not necessarily be accepted.

EARL BAILEY, Clerk
Township of Mountain
R. R. 3, Winchester, Ont.
52-1c

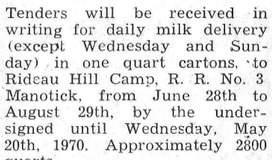

TRY A PRESS CLASSIFIED!
Phone 774-2524

MEAT

BEEF KILLED, DRESSED $3.50
PORK, to 175 lbs. $4.00
PORK to 225 lbs. $5.00
PORK, over 225 lbs. $6.00
BUFFALO — NO CHARGE
All Animals Killed Only $1.00 Extra
Beef every Tues. and Wed.
Pork every Wednesday

- We will arrange trucking
- Rent lockers by the month or year.
- Cure Bacon on the premises, 10c lb.
- Have a good stock of beef and pork on sale at all times. Priced right.
- Buy hides.

We charge 5c per lb. for all processing, no matter how you want it cut, including your hamburg which is always ground twice as much as you like for good uniformity. We use only K.V.P. Locker Paper, the best on the market.

We appreciate it if you are present when we cut your meat by appointment, at your convenience.

We are now equipped to handle 50 beef and 100 hogs a day. Visit our new Government approved slaughter house anytime. If it's meat, we make it our Business. Delicious ground meat for your pets — 50 lbs. at 10c lb; 1 lb. at 12c.

BLOM MEATS
Phone 989-2093, MOUNTAIN
45tfc

WANTED

WANTED — Grazers, good care, $15.00; also for sale: Farm Machinery, Long Corn Crib Poles; mornings only. Del Murdock, South Mountain. 1-2p

WANTED—Will mow Lawns, or any other odd summer jobs, repairing, painting, etc. Call 774-3542. 1-2p

WORK WANTED—Interior decorating. Everything in wall fashions. For more information and estimates apply to Doug Durant, Mountain Ont., Phone South Mountain 989-5633. 42tfc

WANTED — Wrecked snowmobiles and late model cars and trucks, required for parts and resale. Apply Amell Auto Parts, Cornwall, Ontario. Phone 932-5603. 46tfc

WORK WANTED—Interior and Exterior Painting and Decorating. Free estimates. For further information call: Ken McLaren, Winchester. Phone 774-6632. 31-1-yr.-p.

WANTED — Cash — We buy old glassware, china, older furniture, antiques, modern furniture; mostly anything. Try us. Complete households or any part. Central Used Furniture, 843 Somerset St. W., Ottawa, Ontario. Tel.: Day, 233-5803; after 6 p.m., 235-3017. 48-9c

HELP WANTED—Are you over 21? Would you be willing to work ten hours per week for $200.00 per month? If so, send brief particulars to: W. D. Loney, 2256C Halifax Drive, Ottawa 8, Ont. Tel. 731-3459. 51-1c

WANTED — Backhoe Operator. Must be willing to drive truck as well. Dwaine L. Hess, Williamsburg. Tel. 535-2340. 1-2p

WANTED — Approximately 50 head of Heifers for pasture. Apply to Clifford Liscumb, Tel. 774-5013, or Glen Liscumb, 774-3035. 1-2p

WANTED—Equipment for International fast hitch. Plow, Discs, etc. Tel. R. Herr, 821-1667. 1-2c

WANTED — Young Cattle for pasture. No bulls, please. Tel. 774-6106, Eugene Belanger. 1p

WANTED — Golf Clubs, used, left hand, reasonably priced. Tel. Winchester 774-2636. 1c

WORK WANTED — Back Hoe available for ditches, sewer systems, drainage tile ,etc. Fred Woods, Mountain. Tel. 989-5789 52tfc

WANTED

Distributor For This Area

Company requires responsible man or woman to refill snack vending machines with national brand products. Investment required of $1500 to $3,000. Can net right person income of $800 per month or more. Applicant must be honest, energetic, have serviceable car and be able to devote 8 to 10 hours weekly. Routes established. No selling. More info provided if your letter contains details on self. When writing, please include phone number.

SUNWAY DISTRIBUTING LTD.
Suite 2000, Place de Ville
Ottawa 4, Ontario, Canada

Russell Farm Service
ATTENTION . . . FARMERS AND DROVERS

We Buy Sick or Dead Animals, Cows or Horses. We pay according to size, quality and animal not dead more than 2 to 5 hours. Best Prices Paid. 24 hours Service - 7 days per week.

Call Russell 445-2859
RENALD MOSS
ST. ONGE, ONT.
Licence No. 192-C-69

NOTICES

SINGER

Our Representative, Chris Pappas, will be in Winchester every Monday at Fabrics Unlimited. Sales, Repairs, Rentals. Used machines from $19.95, new machines from $79.95. Call: Winchester 774-2207, Ottawa 731-3512. 45tfc

PERSONAL—Hygienic Supplies (Rubber Goods) mailed postpaid in plain, sealed envelopes with price list. Six samples, 25c; 24 samples, $1.00. Mail-Order Dept. M-57, Nov.-Rubber Co. Box 91, Hamilton, Ontario.

ATTENTION, FARMERS

You will receive the best prices for your dead, sick and disabled cows and horses. We have no collectors, you deal directly with us. You have added benefits of the money usually paid to collectors. Licence No. 191-C-69.

— Call Collect —
ED. C. WOODS, 989-5281
or
C. F. WOODS, 989-6176
Mountain, Ontario 36tfc

NOTICE

H. W. Algate, R.O., Optometrist, wishes to announce the Opening of a New Office in Chesterville Community Hall. By Appointment only. Tel. 448-2807. 52-3c

NOTICE

We now offer a Trucking Service for Custom Slaughtering, Mondays only until further notice. Please contact John Francis, Phone Iroquois 652-4630. We slaughter Pork on Mondays and Beef on Tuesdays at Earl's Meats, Chesterville. Tel. 448-2324. 15tfc

NOTICE

Be sure to see Lynn Dowser for the best deals in New and Used Cars and Trucks.
Ray McCaffrey Automobiles Ltd.
Chevrolet, Oldsmobile Dealer
STITTSVILLE, ONT.
Tel. 836-1271 or Metcalfe 821-2236 51tfc

NOTICE TO CREDITORS

In the matter of the Estate of MARGARET McCORMICK, Spinster, deceased.

NOTICE IS HEREBY GIVEN that creditors and all others having claims against the estate of MARGARET McCORMICK, Spinster, late of the Township of Osgoode, in the Regional Municipality of Ottawa-Carleton, deceased, who died on or about the 12th day of April 1970, are required to forward full particulars of their claims duly verified to the undersigned on or before the 1st day of June, 1970, after which last mentioned date the Executor will proceed to distribute the assets of the said deceased among the parties entitled thereto, having regard only to the claims of which he shall then have had notice.

DATED at Manotick, Ontario this 29th day of April, 1970.

WALLACE McCORMICK
Kenmore, Ontario
1-3c

WANTED
DEAD OR ALIVE

I will pick up your dead cattle for the best prices. 24-hour service.

Call Collect
GERARD HEBERT
Phone Crysler 987-5364
or
Chesterville 448-2612
Lic. No. 179-C-69

PLUMBING PROBLEMS?



CALL 774-2007
DURANT'S
Plumbing & Heating
WINCHESTER, ONTARIO

NOTICES

NOTICE

We are now Agents for THAKE Monuments.

— Call —
WILF. GODDARD
Kemptville Florist
Box 346, Kemptville, Ontario
Tel. 258-2383 29tfc

ATTENTION, FARMERS

You will receive the best prices for your dead, sick and disabled cows and horses. We have no collectors, you deal directly with us, you have added benefits of the money usually paid to collectors.
24 hour service - 7 days a week
Call Collect to:
HERB LOUCKS, Winchester
Tel. 774-5256
or
GUY MACHABEE, Crysler
Tel. 987-2818
Collector's Licence No. 182-C-69
Receiving Plant, St. Albert
134-RP-69 36tfc

NOTICES

NEED A COPY — of Licences, Stock Sheets, Annual Returns, Extraction from Books, Documents, Diplomas, etc.? You may get them at our Department of Transport Office for Vehicle Plates and Permits — 9 to 5; Wednesdays and Saturdays — 9 to 12.

Harry L. Flora, Tel. 774-2808 52tfc

Vice & Craig Ltd.
FUNERAL HOMES
METCALFE, WINCHESTER AND CHESTERVILLE
774-2120
one convenient phone number serves all three locations
Ambulance Service

PROFESSIONAL DIRECTORY

GRAHAM L. CASSELMAN
C. L. U.
Crown Life Insurance
Group Insurance - Pension Plan
Phone 774-3104 Winchester

BICCUM AND McINTOSH LTD.
- General Insurance
- Real Estate

WINCHESTER - Ph. 774-2410
J. R. McIntosh - Ph. 774-2142
H. E. Biccum - Ph. 774-3233
SOUTH MOUNTAIN
C. Crowder - Ph. 989-2157

MONUMENTS
Where you Buy the Best for Less
Satisfaction Guaranteed
No. 1 Granite Only
Cemetery Lettering
DWIGHT H. CROWDER
Phone 535-2683 Williamsburg

RAY'S WROUGHT IRON
Manufacturer — Sales
Railings & Awnings
FREE ESTIMATES
Call 774-3025 After 5:00 p.m.
R. R. VanNoy, Prop.
Winchester, Ontario

SUMMERS INSURANCE SERVICE
TELEPHONE 774-2515
A Complete Insurance Service for all lines of Fire and Casualty Insurance.

THOMAS SHIPMAN LTD.
Realtors
OTTAWA - ONTARIO
Local Representative
CARMAN H. CROWDER
Tel. 989-2157
South Mountain - Ontario

ROCK OF AGES FAMILY MONUMENTS
Look for this seal. It's your guarantee of permanence.
J. L. KINKAID
Morrisburg
Phone KI 3-3184
Authorized Dealer
"Cemetery Lettering"

THE ROYAL CANADIAN LEGION
Branch 108, Winchester
Meets on the Fourth Monday of each month in the Legion Hall, Winchester, at 8:30 p.m.
All War Veterans Welcome
J. O. McCONNELL, President
ROY HOLMES, Secretary
Hall Rentals, R. McCONNELL
ARCHIE RICE, Treas.

H. W. Algate, R.O.
OPTOMETRIST
Opens Office again in new location for the Practice of Optometry in
Chesterville Community Hall
Thursdays—by appointment only
Tel. P. J. Gilroy's 448-2807

Fred S. Coons
INSURANCE
For Prompt Service Call
CHESTERVILLE Ph. 448-2398

MELDRUM and JOHNSTON
Ontario Land Surveyors
W. J. JOHNSTON, O.L.S.
Tel. 774-2414 P.O. Box 394
Henderson Crescent
WINCHESTER, ONTARIO

HENDERSON LODGE NO. 383
A.F. & A.M., WINCHESTER
Meets in the Masonic Temple on the Second Thursday of each month at 8:00 p.m.
Visiting Brethren Welcome
C. CHAMBERLAIN, Wor. M.
DR. W. A. SHERWOOD, Sec'y.

Life Insurance
District Representative Of
The Mutual Life Assurance Company Of Canada
LYALL M. CROWDER
South Mountain, Ontario
Telephone 989-2154

Alex Scott
Representative
REAL ESTATE
Member Central St. Lawrence Real Estate Board
Gordon W. Thom, Morrisburg
Real Estate Broker
Office 543-2133 - Home 652-4167

Harold D. Poapst
INSURANCE
REAL ESTATE BROKER
All Classes Of Insurance including LIFE
PHONE 774-2602 WINCHESTER

S. EARL FREELAND, C.L.U.
The Manufacturers' Life Insurance Company
Suite 403, Victoria Building
140 Wellington St., OTTAWA
Telephones: Office CE 2-3507
Res. Winchester 774-2334

R. BRYSON PATTERSON
OPTOMETRIST
Office Hours: 9-12 — 1-5
Closed All Day Wednesday
For appointments Ph. 258-2274
Prescott Street, Kemptville

CLUB 31 DANCE POSTPONED

Club 31 Spring Dance, originally schedulde for May 9th in the Community Centre, Metcalfe, has been postponed. Tickets may be refunded or will be honoured when the dance is re-arranged for a later date.

BUDGET PRICES

MEDIUM EGGS ..... 2½ Dozen $1.10
FRESH CAULIFLOWERS, large size 59c
CRISCO, lb. 43c
METZ—all purpose Dairy Cleanser ..... 25 lbs. for $9.00
SEED POTATOES — Irish Cobblers, Sebago, Kennebac
ONIONS — Dutch Sets and Multipliers
GLADIOLI BULBS — ROSE AND FLOWER SPRAY — SLUG BAIT
Special Prices on our PAINT STOCK & GARDEN TOOLS
IT PAYS TO DRIVE TO
HARRISON'S GENERAL STORE
Ormond, Ontario — Tel. 774-2730

ALLAN ENNIS
Excavating Contractor
For All Types Of Excavation
Winchester, Ontario.
Tel. 774-2308
If No Answer
Call 774-5213

CLAY PUSHBUTTON FARMING
THE FINEST EQUIPMENT FOR:
* DAIRY * BEEF
* HOGS
* GRAIN
McLELLAN FARM SUPPLY
FARM BUILDING CONTRACTOR
Winston McLellan
R.R. 2 Mountain, Ont.
PH. 989-6116

Sullivan Bros.
GENERAL CONTRACTORS
- HOUSE FOUNDATIONS
- BUILDING MOVERS
- AIR COMPRESSORS
- CRUSHED ROAD GRAVEL
- CRUSHED CEMENT GRAVEL
- FILL; SAND; TOP SOIL

Phone Chesterville
448-2660

CORNWALL - OTTAWA - MORRISBURG
MacLEOD, COMRIE & CO.
CHARTERED ACCOUNTANTS
Licensed Trustees in Bankruptcy
Cornwall 932-3613
Morrisburg 543-2935

THORNE, GUNN, HELLIWELL & CHRISTENSON
Arthur A. Crawley & Co.
SUITE 400, CONGILL BUILDING
275 SLATER STREET, OTTAWA
TELEPHONE 233-7715
Chartered Accountants
Other Offices in Centres Across Canada and in the Caribbean Area.

"CITIZEN" continued from page 1

According to early records when the twins were only eleven years old their father and an uncle, J. K. Porteous, purchased what was then the 'Glasgow Trading Post'. Thus was born the business, that was destined to grow into one of the largest rural merchandizing outlets in Eastern Ontario, with the late Mr. Porteous as its President.

Five years later the two young boys, 'Wilfred and Howard' began working in the store and since that time, 57 years ago, have faithfully served three generations of customers through depression years and two world wars to the present day.

Active in all community endeavours Mr. Porteous was an Elder and Clerk of Session of Vernon United Church and also has served as Vernon and District Secretary of the Bible Society for the past 34 years.

A lover of sports, he was for many years an active member of Metcalfe Curling Club and always an enthusiastic promoter of all Vernon hockey and softball clubs.

Mr. Porteous' first wife, the former Belle Hawkshaw died in 1921 and he later married the former Lorena Ellen Acres who survives. Also surviving are two sons and two daughters: Mrs. Victor Kennedy (Dorothy) and Mrs. Hugh McMaster (Lois), both of Ottawa; Bill and Roy both of Vernon; his twin brother Howard, also of Vernon and one sister Mrs. Lola McIlveen of Cardinal. One brother, Murray, predeceased him.

Funeral service at Vernon United Church was conducted by Rev. A. Keeler at 2:30 p.m. Sunday, May 3rd.

Honourary bearers were Gordon Blair, Archie Sheldrick, Harold Ferguson, Maynard McDiarmid, Ross McDiarmid and Donald Ferguson.

Pall bearers were Archie Sayant, Harold Kennedy, Gordon Reoch, Mac Ferguson, Erwin Duncan and Ian Crerar.

Interment was at Springhill Cemetery.



All Queens Need A Throne

Surprise Mother With A Chair From . . .

MacINTOSH'S

We Have A Large Selection Of Hostess Chairs, Rockers Swivels And Recliners

FROM 18.25

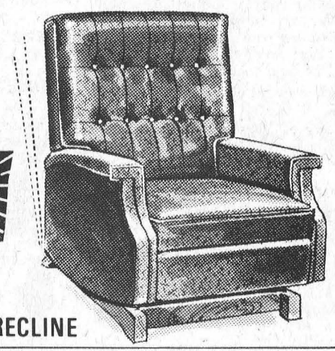

SEE THE NEW BERKLINE CHAIRS

THEY WARM - THEY VIBRATE - THEY RECLINE

MacINTOSH'S

FURNITURE AND APPLIANCE

PHONE 774-2636 WINCHESTER

Diamonds

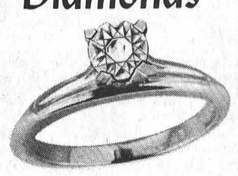

For her everlasting engagement - select hers from . . .

Holmes Jewellers

PH. 774-3313

WINCHESTER

Greig Fowler Elected ODHA Vice President

Greig Fowler, well known area high school principal and enthusiastic sports promoter, has been elected First Vice President of the Ottawa District Hockey Association.

Two men who have made major contributions over the years failed to win executive seats.

Alf Taylor, who has worked in various levels in the sport for many years was defeated by Mr. Fowler and Lloyd Laporte was also defeated in his attempt to gain one of the six directors' posts.

Mr. Laporte's association with hockey dates back to 1941 and he has filled practically every executive post. He was coach of the famous Inkerman junior team for many seasons and had also been a past president of the ODHA.

Silas Miller of Cornwall was returned as President.

The association is to take out newspaper advertisements to fill the post of secretary-manager. The ODHA is seeking a full-time man for the job.

Mr. Fowler, resigned the post after serving two years due to the large volume of work entailed.

"EODC" continued from page 1

GET YOUR HOUSE IN ORDER

'Get your own house in order'. This was the message from Cornwall's fiery Mayor who told Winchester and Chesterville representatives if they hoped to bring industry to their towns they must first complete planning and zoning programs.

'Get your house in order', he said, 'and industry will come'.

Aurele Clement of Cornwall, outlined some of the problems facing Cornwall and related a sad situation where industry was being forced from that area by a trucking monopoly.

'Freight rates', he said, 'from Cornwall to Montreal are the same as from Toronto to Montreal'.

With such a situation existing he suggested no industry would consider locating in the Cornwall area and paying freight rates both ways.

Mr. Clement also pointed to other factors deterring the growth of industry. Besides the trucking monopoly, he said, hydro and telephone rates were excessive; water and sewage inadequate; and also poor highway facilities.

All present agreed on the need for better north and south highways in the eastern part of the province.

Reference was made to government incentive programs which are designed to assist in the establishment of business and produce more jobs. Winchester businessman Bill Collins suggested the incentive programs were designed to help the 'millionaire' but since no 'risk capital' was ever made available, the small businessman was left out in the cold.

Prior to approving the By-Pass resolution continued reference was made to the Winchester 'bottle neck'. Mr. Lannin referred to it as such because two main highways, 31 and 43, converge south of town and separate at the other side of the village.

'As a result', said Mr. Lannin, 'the combined traffic of two busy highways, including numerous trailer-transports, must navigate the narrow right-angle at the junction of St. Lawrence and Main'.

Mr. Lannin urged having the By-Pass graded prior to installation of sewers. 'If you think you have problems going through Winchester now', he told the meeting, 'wait till the streets are dug up and huge tractor-trailers are being detoured through side streets.'

Mr. Lannin was reminded of latest reports that the By-Pass might be completed this year. 'When I drive on it', he said, 'I'll believe it'.

Harry Allison of Chesterville said a similar situation existed at Chesterville where land was purchased and staked out 18 years ago. 'We know we're going to get a by-pass', he said, 'the only thing we don't know is when'.

Chairman Brown urged all present to attend the Ottawa meeting at the Skyline Hotel on May 6th. He thanked Winchester Chamber of Commerce for making the meeting possible and said such interesting and informative gatherings could only result in better things for Eastern Ontario.

Ready For Action

Winchester And Area Pee Wee Softballers

Pee Wee softball players in Winchester and area will swing into action one week from tonight (Thursday May 14th).

It is understood games will be played at the new diamond and once again Firemen, Hydro, 100 Club and Lions will be sponsoring teams.

A meeting, held at the Town Hall last week, re-elected Percy Armstrong as league president and David MacLean was elected secretary-treasurer, replacing Howard Moore.

Registration forms have been placed in the Public School and boys in the surrounding area, between the ages of 10 and 13, may obtain forms from Howard Moore or Mr. Armstrong.

First league game has been scheduled for May 14th but all boys should be registered not later than this Saturday (May 9th).

Since approximately 25 boys graduated from Pee Wee ranks last year it is hoped a Bantam team can be organized. There is a distinct possibility such a team could be entered in the Kemptville-Mountain league.

Biggest problem this year appears to be lack of coaches. There is also plenty of material to field a junior team, but to date, no one has volunteered to assume the coaching chores.

'It looks as though there will be no Town League this year', said President Armstrong, 'lots of talk but no one interested in trying to help organize'.



C. A. Holmes

Plumbing & Heating

PH. 774-2100

WINCHESTER

Bank of Montreal

Canada's First Bank

SAFETY DEPOSIT BOXES

TO HAVE AND TO HOLD

"Even in the common affairs of life, in love, friendship, and marriage," observed William Hazlitt over a hundred years ago, "how little security have we when we trust our happiness in the hands of others."

This may have been true in the pioneer days of Canada, but if he were alive today, even William Hazlitt would agree that a Bank of Montreal safety deposit box is the very best protection available.

Thousands of Bank of Montreal customers are recognizing the steel doors of one of their vaults as the safest place for small things of large value. Bonds, stock certificates, jewellery, insurance policies, deeds, birth certificates and other personal valuables can be lodged with the bank at a small cost or placed in your own safety deposit box for as little as $7.50 a year. Which is mighty little for a lot of protection.

In the case of securities kept in safekeeping, the people at the bank are happy to collect interest and dividends on your behalf, credit the proceeds to your account and supply statements of the entries. They also supply an attractive and functional "Record of Contents" folder which you can use to keep track of what you have in safekeeping.

See Ed. Creaser, Manager of the Winchester Bank of Montreal about safety deposit boxes. He can provide all the information you require about this valuable service.

something to catch the eye...

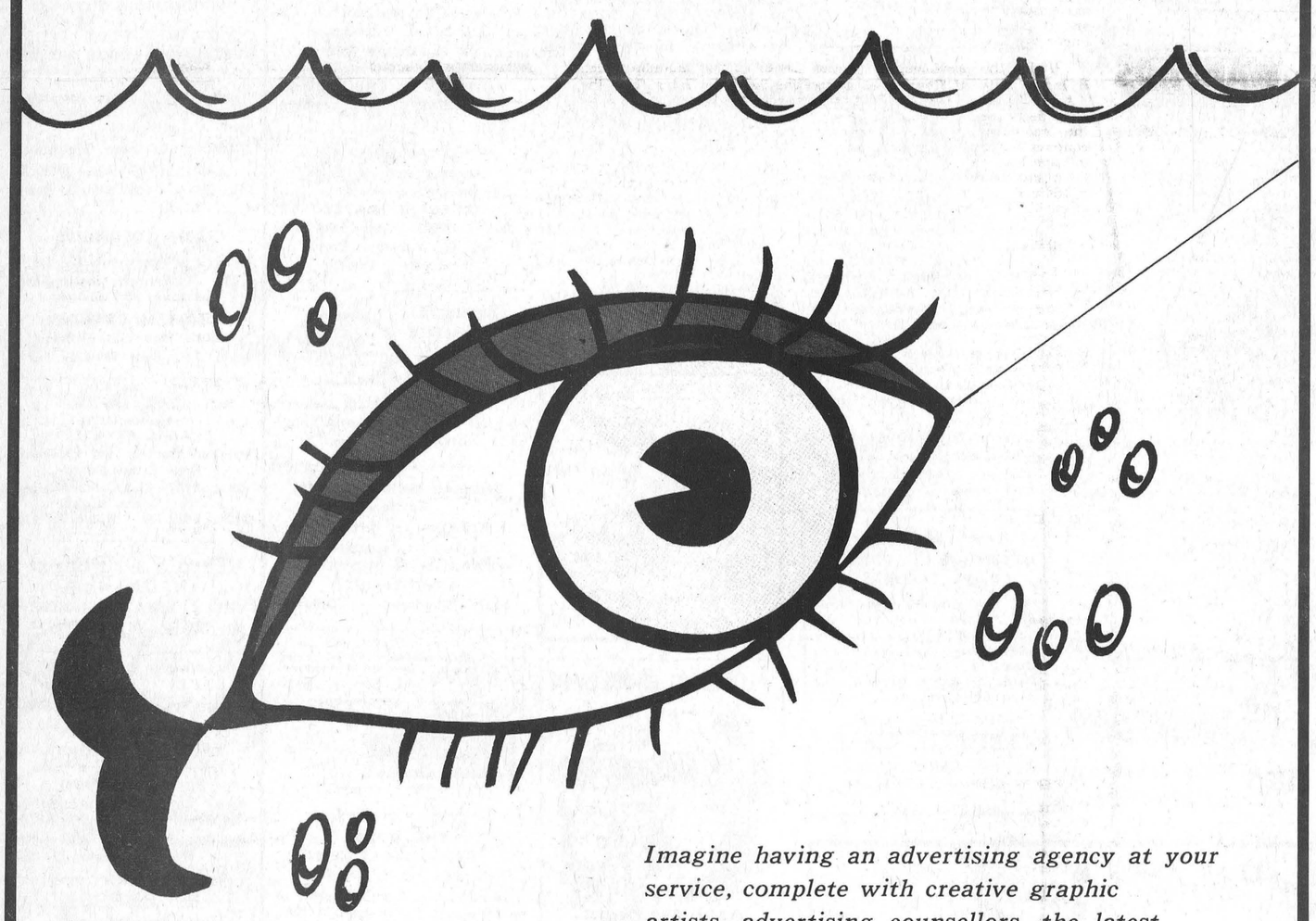

Imagine having an advertising agency at your service, complete with creative graphic artists, advertising counsellors, the latest photo reproducing equipment, all at no extra cost to you.

This personal, professional service is available to you when you place a display advertisement in the Winchester Press.

Our creative people work out your ideas or come up with their own to put your message across profitably. Your message will be read by 13,000 people in the area from which your customers come.

Ask us to dream up "something to catch the eye" in YOUR ad.

WINCHESTER Press

Phone 774-2524

Just for MOTHER

Flowers



She prefers flowers on her very special day, so please her fancy with a

* Corsage
* Bouquet
* Potted Plant

Choose A Distinctive Gift From Our . . .

GIFT SHOP

NEW SHIPMENT OF EXCITING JEWELLERY JUST ARRIVED

DURANT'S flowers and gifts

CHESTERVILLE PH. 448-2060

O.P.P. Reviews Child Safety Week

More Canadian children are killed in accidents than die from the major diseases. The biggest single killer of children is traffic accidents.

The latest figures show that in 1968, 826 children under the age of 15 died in traffic accidents. Of these, 21 were under the age of one. Almost half of these children could have been saved had they been fastened in approved restraining systems when in a car.

Another 231 children died in the one to four age group. Most of these children died from being struck by cars while playing on the streets or driveways without supervision or after running away from parents or older children in charge of them.

Parents could have prevented these accidents by knowing where their children were at all times and keeping them in after dark. Preschoolers need simple, clear-cut rules such as 'No running or playing in the streets.' Parents should also show their children by example when they are walking with them.

In the 10-14 age group, 232 children were killed in traffic, the largest number while on foot, and the next largest number while on bicycles.

While emphasizing traffic safety in this campaign it must be noted that home accidents are the second biggest child killers. In 1968, 598 children died in home accidents. Suffocation killed 213 babies under the age of one. Fires and explosions killed 217 children under the age of 15.

In 1968, a total of 1,959 children under the age of 15 died in accidents. Parental carelessness or failure to teach and enforce safety rules were big factors in most of these tragedies.

Some of the major accident causes for child fatalities in 1968 are listed below. The prevention for the type of accident is also listed.

BURNS - 6 deaths - Hot, scalding fluids should be out of reach of children. Turn all pot handles to the back of stove. Keep matches and lighters out of small hands.

DROWNINGS - 339 deaths - Never leave a child alone in a bath tub, wading pool, or any body of water. Teach a child how to swim at an early age and instruct him in the basics of water safety.

FALLS- 76 deaths - Protect toddlers from falls by placing gates across stairways and barriers at windows. Make sure crib sides are sturdy and high.

FIREARMS - 33 deaths - Always keep firearms unloaded when not in actual use. Firearms and ammunition should be stored separately under lock and key.

FIRE AND EXPLOSION - 239 deaths - Leaving children alone in the home has been found to be the major reason for the high incidence of child deaths in fires. Never leave children unattended --- even for a few minutes.

MACHINERY - 35 deaths - Lawn mowers, power tools, appliances and machinery of all types are hazardous to children. Store and use them with particular attention to safety and keep children well out of range while the machines are being operated.

The life and well-being of every Canadian child must be the concern of every Canadian adult. Canada's future lies in its children. It is our duty to ensure that our children grow up in good health, knowing where danger lies and how to avoid it. Child Safety Week requires the attention and participation of every man and woman in the nation.

Ontario Provincial Police in Dundas County patrolled 13,563 miles while working 1128 hours. During this time officers laid 65 charges and issued 77 warnings.

Officers from Morrisburg and Winchester Detachments investigated 4 thefts, 1 break and enter, 1 disturbance and 21 miscellaneous complaints.

One person was charged with theft while 5 other persons were charged under the Liquor Control Act of Ontario. Two persons were arrested and charged with Impaired driving. One person was charged with obstruction while one other person was charged with taking a motor vehicle without owners consent.

Area highways were quiet with officers investigating 3 property damage accidents and 1 personal injury accident in which 2 persons received minor injuries.

Provincial Judges Court was quiet with officers spending 21 hours in court while registering 45 convictions.

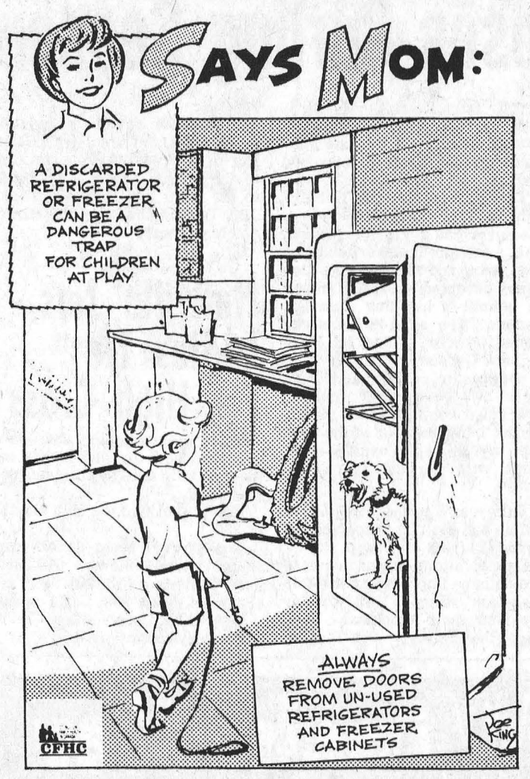

Winchester Springs News

Rev. McDonald of Winchester, Mrs. Chas. Pollock of Toys Hill, Mr. Jay Bailey of Brinston, Mr. and Mrs. Edgerton Barkley and Brian of Elma, called on Mrs. Thos. Cunningham.

Mrs. Cecil McIntosh, Mrs. H. Ropars, Mrs. T. J. Keyes attended the W.C.T.U. county convention in Baptist Church, Winchester, on Wednesday.

Mr. and Mrs. Douglas Barkley and Mr. and Mrs. Paul Barkley of Williamsburg called on Mrs. T. J. Keyes on Sunday.

Miss Cathy Herriman spent the weekend with her grandmother, Mrs. Jas. Herriman.

Miss Grace Myers of Ottawa spent Sunday at her home here.

Miss Janice Casselman accompanied the N.D.D.H.S. Band to Windsor and other points in Western Ontario, last week.

Mr. and Mrs. Otis McMillan were guests of Mr. and Mrs. Don McMillan and family at Peterborough, for a few days.

Mrs. Delbert Young is visiting relatives in Florida.

Visitors recently of Mr. and Mrs. John Bolton were Mr. and Mrs. Bill Price and Diane of Cornwall; Mr. and Mrs. Leo McMahon and Marilyn of Montreal; and Mrs. Loucks of Dunbar.

Friends were sorry to learn of the death of Bernice Connor of Brockville, a Winchester Springs native.

Mrs. Mary Smith of Florida and Mrs. Hector Munro called on Calvin Munro of Nation Valley and also had dinner on Wednesday with Mr. and Mrs. Earl Wylie of Iroquois.

Mrs. Mary Smith left for her home in Florida on Friday, after visiting Mrs. Hector Munro and Mr. and Mrs. Keith munro.

Nation Valley

Mrs. Ruth Cooper of Montreal, Mr. and Mrs. Malcolm Rae Dunnville visited Mr. and Mrs. Kenneth Merkley Saturday night.

Mrs. Gordon Boland, Ottawa; Mrs. Nina McDonald, Metcalfe had dinner on Tuesday with Mr. and Mrs. Edwin Munro.

Mr. and Mrs. Donald Runnions of Morewood were recent guests of Mr. and Mrs. Ralph Gray.

Supper guests of Mr. and Mrs. Edwin Forward and Mrs. Louisa Forward on Sunday were Mr. and Mrs. Nelson Scharf, South Mountain; Mrs. Chester Turner and Miss Isabelle Forward, Ottawa; Mr. and Mrs. William Forward, Tom and Bob, Chesterville.



The NDDHS Band Tour

by Norman MacLeod

Last week, April 28 - May 2, the N.D.D.H.S. Senior Band took its annual tour. We visited many southern Ontario centres including Toronto, London and Windsor and travelled the tunnel from Windsor and spent a day in Detroit.

On Tuesday April 28, we left the school at 7 a.m. arriving in Toronto around noon to play a concert in Neil McNeil High School. This all-boys school was very hospitable, serving us refreshments before and after the concert. The reception received there boosted our morale and inspired us to better things during the trip.

Immediately after, we set out for London where we were billeted for the night by students of Catholic Central High School. The next morning we played our second concert. It was held in the midst of Students' Council elections and was a bit hectic but was again well-received. This school had one of the best bands in Southern Ontario so it was inspiring to receive such a welcome from the students.

Two more concerts were scheduled for the day so we bid London 'bon voyage' and set out for Essex, just outside of Windsor. Despite being in the midst of a mass janitor's strike (something most of us thought funny) the welcome we received was enthusiastic. At about three-thirty we set out for our residence for the next three days, the Princeton Motel in Windsor.

A pleasant surprise awaited us here as a sign welcoming the band was displayed in front of the motel. Our three night stay there was very pleasant and the weather was good except during the concerts when we found it extremely hot in our uniforms.

On Thursday two concerts were scheduled, the first at Walkerville Collegiate at nine o'clock, and the second at Riverside Secondary at two o'clock. At both schools we were received very well. Most band members agreed that our last concert was the best and most satisfying and an ideal way to end our series of concerts.

At each school our band president David Ennis presented the Student Council president with a North Dundas pennant in appreciation of the hospitality and as a souvenir of our visit. In fact don't be surprised if one or two of the schools eventually come here to play a concert for our school.

The concerts were over but the tour was not. On Friday we visited the Ford Museum in Detroit and had an enjoyable time.

We returned to the motel in the afternoon and had the rest of the time to ourselves. On Saturday morning at seven o'clock we boarded our Voyageur colonial Busses and left the motel. Everybody was happy to be back at N.D.D.H.S. when the busses rolled in at four o'clock, ending our tour.

We would like to express thanks to our chaperones, Mr. and Mrs. Gamble from Russell and our health nurse, Mrs. Mattson, to everyone who has supported the band throughout the year and made this tour possible, and most of all to our band-leaders, Mr. St. Louis and Mr. Blair. The band was proud to be able to represent not only our school but also the whole area in Southern Ontario.

TOWNSHIP OF MOUNTAIN

FINANCIAL STATEMENT

FOR THE YEAR ENDING DECEMBER 31st, 1969

The Reeve, Members of the Municipal Council, and Ratepayers, The Corporation of the Township of Mountain, Ontario.

GENTLEMEN:

I have made an examination of the books of account and supporting records of the Corporation of the Township of Mountain and its constituent boards and commissions for the calendar year ended December 31, 1969. From this examination, I have prepared the statements and schedules listed on the attached Index, and I now present them together with my comments thereon.

COMMENTS

My examination included a general review of the accounting procedures and such tests of the accounting records and other supporting evidence as I considered necessary in the circumstances.

CORPORATION:

I am pleased to note that there has been a further increase of $8,000.00 in the Reserve for Working Funds. The balance in this Reserve as at December 31, 1969 is $71,000.00.

I note that the taxes receivable as at December 31, 1969, have increased $12,668.00 or 18.5% over the balance outstanding as at January 1, 1969. Since the taxes which are three years or more in arrears have increased substantially during 1969, I recommend that Council review the collection procedures of the municipality and ensure that every effort has been made to collect these arrears and if these efforts fail then the properties should be registered under the Department of Municipal Affairs Act.

Under the provisions of Section 234(3) of the Municipal Act, it is the duty of Council, at a meeting held not later than the fifteenth day of February in every year with respect to those of its officers who continue in office from year to year, to require the production before it of every bond, policy or guarantee concontract required under this Section. This procedure does not appear to have been carried out in the past and I would recommend that in future years the Minutes of Council record that the fidelity bonds covering those employees who handle cash be produced for Council's scrutiny and determination as to their adequacy.

GENERAL:

I shall be glad to furnish you with such further information as you may require, relative to my examination or this report.

Subject to the qualifications contained in the foregoing comments, I hereby report that in my opinion

1. The financial transactions which have come under my notice have been within the powers of the municipality.
2. The audit has been conducted in accordance with the instructions of the Department of Municipal Affairs.
3. The financial statements present fairly the financial position of the municipality as at December 31, 1969, and the results of its operations for the year ended on that date.

Yours very truly,

JOHN D. LEWARS, C.A.
Licence No. 3841

April 13th, 1970.

STATEMENT OF REVENUE AND EXPENDITURE
For the Year Ended December 31st, 1969

REVENUE	1969 $	1968 $
Taxation	184,145.	145,657.
Contributions from other governments	172,139.	108,861.
Other	9,586.	7,127.
TOTAL REVENUE	365,870.	261,645.
EXPENDITURE		
General Government	9,842.	8,358.
Protection to Persons and Property	2,693.	3,789.
Public Works	164,410.	99,292.
Sanitation and Waste Removal	45.	
Conservation of Health	2,047.	2,175.
Social and Family Services	4,582.	3,439.
Recreation and Community Services	2,545.	110.
Financial Expenses	9,988.	14,271.
Education	112,516.	96,911.
County — Share of Expenditure	48,679.	43,278.
Other	2,874.	2,779.
TOTAL EXPENDITURE	360,221.	274,402.
Excess of revenue over expenditure for year	5,649.	(12,757.)
Surplus at the beginning of the year	12,387.	25,144.
Surplus at the end of the year	18,036.	12,387.

REVENUE FUND BALANCE SHEET
As At December 31st, 1969

ASSETS		1969 $	1968 $
Cash		13,574.	12,270.
Other Governments—			
Ontario	51,865.		
Municipal	12.		
		51,877.	22,396.
Due from Capital Fund	2,287.		
		2,287.	7,284.
Other, after deducting allowance for doubtful accounts			167.
Taxes receivable, after deducting allowance for uncollectable taxes		75,619.	62,951.
Property acquired for taxes, after deducting allowance for loss of sale		36.	36.
Other Assets		336.	336.
TOTAL ASSETS		143,729.	105,440.

LIABILITIES		1969 $	1968 $
Temporary Loans		82,550.	115,750.
Accounts Payable and Accrued Liabilities—			
Due to Revenue Fund	2,287.		
Due to Public School	1,000.		212,872.
Net Long Term Liabilities—			
General Municipal Activities		66,976.	47,407.
School Boards			347,676.
TOTAL LIABILITIES		$152,813.	$723,705.

NOTES TO FINANCIAL STATEMENTS
For the Year Ended December 31st, 1969

1. **Charges for Net Long Term Liabilities—**
   Total charges for the year for Net Long Term Liabilities were as follows:
   Principal Payments ..... $ 5,431.
   Interest ..... 2,133.
   Total ..... $ 7,564.
   This amount of $7,564. was paid from the general revenues of the municipality and is included in expenditure, classified under "Public Works—Drainage."
2. **Provision for Reserves—**
   Provision for the Reserve for Working Funds amounting to $8,000. is included in the Statement of Revenue and Expenditure under "Financial Expenses."
3. **Net Long Term Liabilities—**
   Total Long Term Liabilities incurred by the municipality and outstanding at the end of the year amount to ..... $364,976.
   Of the outstanding Long Term Liabilities shown above, for which the Stormont, Dundas and Glengarry County Board of Education has assumed the responsibility for the payment of principal and interest charges, the principal outstanding at the year-end was ..... (298,000..)
   Net Long Term Liabilities at the end of the year ..... $66,976.
4. **Net Long Term Liabilities to be specially Assessed—**
   Certain Net Long Term Liabilities ,the terms of which will require certain lands, owners, or occupants to be specially assessed. have been included in the Net Long Term Liabilities, classed under general municipal activities. The amounts of these Liabilities are as follows:
   1. The Drainage Act ..... $ 3,605.
   2. The Tile Drainage Act ..... 63,371.

STATEMENT OF SOURCE AND APPLICATION OF CAPITAL FUNDS
For the Year Ended December 31st, 1969

SOURCE OF FUNDS		1969 $	1968 $
Unexpended Funds at the beginning of year		147,656.	
Long Term Liabilities Incurred—			
Province of Ontario:			
Ont. Education Capital Aid Corporation			267,000.
Tile Drainage Program		25,000.	24,600.
Contributions—			
Province of Ontario — Municipal Drains		13,639.	
Revenue Fund — Capital Expenditure		1,421.	
Prepayment of Special Charges—			
The Drainage Act		160.	1,416.
Accrued Interest		7,728.	
Balance at the end of the year not permanently financed		82,630.	
		$278,234.	$293,016.
APPLICATION OF FUNDS			
Balance at the beginning of the year not permanently financed			5,798.
Capital Expenditure—			
Recreation and Community Services		1,411.	
Transfers for Capital Purposes—			
School Boards		211,898.	61,412.
Land Owners — Tile Drainage Loans		25,028.	26,118.
Drains — Municipal		39,897.	52,032.
Unexpended Funds at the end of the year			147,656.
		$278,234.	$293,016.

CAPITAL FUND BALANCE SHEET
As At December 31st, 1969

ASSETS	1969 $	1968 $
Cash	3,207.	3,690.
Accounts Receivable—		
Municipal		267,000
Capital outlay to be recovered in future years	149,606.	453,015.
TOTAL ASSETS	$152,813.	$723,705.

LIABILITIES		1969 $	1968 $
Temporary Loans		43,000.	15,000.
Other Government — Municipal	1,197.		
		1,197.	909.
Police Village of South Mountain	3,070.		
		3,070.	2,148.
Other		7,362.00	10,984.
Other Liabilities		64.	1,012.
Reserves		71,000.	63,000.
Surplus		18,036.	12,387.
TOTAL LIABILITIES		143,729.	105,440.



REMEMBER MOM WITH A GIFT FROM
Holmes Jewellers
PH. 774-3313
WINCHESTER

If Disaster Strikes
ARE YOU FULLY INSURED?



Don't Wait

Protect your family and yourself. One complete insurance policy ends your worries.

See Us
SUMMERS INSURANCE SERVICE
PH. 774-2515
WINCHESTER

Ivan Whitteker Says:

I'M THE MAN WHO BRINGS YOU WORLD FAMOUS



BP PETROLEUM PRODUCTS

I've been appointed official agent in this area for **BP Oil Limited** to provide you with high quality products and dependable service. Just call me for fast delivery of . . .

BP

maximum energy gasolines
diesel fuels, motor oils
furnace and stove oils

Plus A Full Range Of Specialty Lubricants And Greases

BP Petroleum Products Are Canada Proved

They are famous in 55 countries of the world, but every drop of fuel or lubricant that I deliver to you has been especially developed and tested for high performance in this climate and locality. You can depend on it.

for maximum quality and maximum service call **ME** *today*

Ivan Whitteker

R.R.3 WILLIAMSBURG

Morrisburg 543-2005 — Phone — Williamsburg 535-2616



CFRA's General Grant

Following the Sprotsmans' Dinner at Metcalfe last week CFRA's 'General' Grant personally congratulated members of Metcalfe Junior 'B' hockey and, as might be expected, offered sage advice to the two goalies.

Peter McCooeye, left, proudly holds the trophy he received as the player with 'Greatest Team Spirit', and Glen Wilson, right, displays the 'Most Improved Player' award.

The 'General', who was Toast Master for the big event, had hilarious introductions for all head table guests and offered 'beard-growing' advice to a bewhiskered Larry Robinson of Brockville 'Braves'.

Press Staff Photo

Banquet Closes Curling Season

Winchester curlers, 150 strong, ended another successful year in a festive mood last Saturday night at Henderson Hall.

Agenda at the hall included a delicious banquet, interesting speakers and presentation of awards to the year's top curlers.

Later in the evening all assembled at the curling club for dancing to the music of Frank Morgan and his orchestra.

One of the club's better curlers, Dr. George Fisher of the research department, Kemptville College of Agricultural Technology, was Guest Speaker and his message to fellow curlers was 'Take Time to Think'.

Dr. Fisher was introduced by Don Knapp, also of K.C.A.T., and also a club member, and thanked by Gerald Holmes.

The Head Table was piped in by Bill Stewart.

Club President Glen Vasey welcomed the guests and Mrs. Howard Fetterly was at the piano for the 'National Anthem' and 'O Canada'. Rev. A.J. MacDonald asked the blessing.

President Vasey gave an interesting summary of the year's activities and predicted a continued growth of the thriving club. Mrs. Bill Lloyd, retiring president of the ladies' club, thanked all curlers for making her term of office an enjoyable one.

Although most trophy winners had been honoured following victories in various bonspiels throughout the winter, trophy donors were on hand Saturday night for official presentation of awards.

The Cass Trophy was presented to Reg Workman and his team by Hon. F.M. Cass; skip Norma Wylie accepted the Countryman Trophy from Clark Curtis; Mrs. Alex Davidson presented the award in memory of her late husband to skip Lloyd Kenney and his rink.

The 'Doctors Bonspiel', a highlight of every season's curling, has never had any special award. This situation, however, changed this year, and winning skip Glen Vasey accepted a beautiful trophy on behalf of his rink from Dr. Barton. The spiel is sponsored annually by Dr. Byers, Dr. Barton, and Gordon LaRose.

Winchester curlers also have their own 'Grey Cup' (opinion is divided concerning the rather 'loose' interpretation of the word cup), and this spiel usually coincides with 'Annual Grey Cup fever'.

This year's winner, skip Clark Curtis and his rink, accepted the award (?) from Jim Toop.

Special attention was drawn to two other important bonspiels in which winners had already received their trophies. They were the Fetterly and Biccum contests.

Prizes for various schedules were presented also, with Betty Barton making the presentations to the ladies; Glenn MacGregor to the men; and Doug Keys and Jim Toop in charge of the mixed spiels winners.

Hallville Jets Ladies Tie For High Cross

Helen Bartholomew and Jean Christie tied for high cross in the Hallville Jets bowling league last week.

Helen also had the high single of 239.

Top scorers were as follows: Helen Bartholomew - 643,239; Jean Christie - 643, 231; Murray Hyndman - 620, 238; Gail Forbes - 584, 238; Oscar Milne - 572; Lanson Hyndman - 561.

Metcalfe Juniors Honoured At Sportsmans' Dinner

Members of Metcalfe Junior 'B' hockey team were honoured at the Annual Sportsmans' Dinner at the Community Centre hall last week.

Sponsored by the Recreational Association, a subsidiary of East Osgoode Memorial Community Centre, a capacity crowd was on hand for the occasion.

CFRA's General Grant was at his best in the role of Toast Master and head table guests included Pamela Whiting, Miss Ottawa Rough Rider; two Ottawa Rough Rider stars, Gerry Campbell and Tom Schute; two Ottawa 67's hockey players, Barry Graham and Doug Keeler; Howard Henry representing the 67's executive; Lorne Woods, M & W Rangers coach along with his speedy forward John Kelly; Mr. and Mrs. Percy Cruickshank from Ottawa Minto Club; Allan Duncan and Larry Robinson of Brockville 'Braves'; Judy Wielgut, Head Girl at Osgoode Township High School; CFRA sportscaster Dave Quinn; team manager, Lorne Honey and Mrs. Honey; and team coach, Bill Linegar and Mrs. Linegar.

The 'General' brought down the house with his reference to Lowell Green as 'that Roman Catholic Jewish Protestant Athiest'.

'Lowell', he said, 'planned to be here to-night, but he had to stay home and fight with his wife and the neighbours'.

Highlight of the evening was presentation of awards to members of the Junior 'B' team and coach, Bill Linegar listed the winners which were as follows: Rookie of the Year, Rupert MacDonald; Most Goals, Don Honey; Most Valuable Player, Geoff Cochrane; Most Points, Peter Miller and Don Honey (tied with 74); Sportsmanship Award, Doug Harten; Best Forward, Don Honey; Best Defenceman, Bob Woods; Most Improved Player, Glen Wilson; and Most Team Spirit, Peter McCooeye.

All other members of the team received smaller trophies for their efforts which brought the team to within one game of the league championship.

These awards were made possible by Mansel Reid and Dr. F. A. Kinnaird. In mentioning these special awards, coach Linegar said there is often a very thing line between an award winner and a runner-up and the past winter's success was the result, not of individual stardom, but of a great team effort.

Metcalfe and District Lions Club, President, Roy Porteous told the large gathering of the club's efforts in promoting minor hockey in the area. He suggested the program costs the club approximately $1,500.00 annually, but he felt it was money well spent.

Two special Lions Club awards were presented to Don Honey and Peter Miller. The two players were not only the top scoring duo on the Metcalfe team but led the entire league in points. Official presentations were made by two club Past Presidents, Bill Porteous and Archie Sayant.

Doug Stewart was Master of Ceremonies for the evening and trophy distribution was in charge of Mrs. Mansel Reid.

AT OUR FIRST LIONS BINGO A MAN SHOUTED
"BINGO" for $1,500
And 1160 "Bingo Fans Roared"
"NOW READ!"—Our Next Bingo On
SATURDAY, MAY 9th, 8 p.m.
BROCKVILLE MEMORIAL CENTRE
GRAND PRIZE $2,500 — 51 Calls — $1,500 Consolation
Jumps $500
Snow Ball — Now $200 — Jumps $100
Jumbo Jackpot — Now $200 — Jumps $100
Baby Jackpot — Now $50 — Jumps $25
3 Great Share-The-Wealth
1 — Four-Way Game for $250
Money Tree $50 — 5 Door Prizes — $25 each
Door and Canteen Open at 5 p.m.
Children Under 16 Not Admitted
On 5th and 10th Bingos — "Everything Goes"
OUR 3rd BINGO ON MAY 23rd

FAMILY STYLE ENTERTAINMENT
Winchester
DOORS OPEN 7:00 P.M. CONTINUOUS FROM 7:30
Thurs., Fri., Sat. May 7-8-9
"A TIME TO SING"
(TRUE COLOR)
Starring Hank Williams Jr. and Shelly Fabares.
7 GUNS FOR THE MacGREGORS
Starring Robert Wood and Agata Flory
Mon., Tues., Wed. May 11-12-13
"GOODBYE COLUMBUS"
(TRUE COLOR)
ADMITTANCE RESTRICTED TO PERSONS 18 YEARS OF AGE OR OVER
Starring Richard Benjamin

BIG-EXCITING-COLOURFUL
MODERN LIVING SHOW
Sponsored by the OTTAWA JAYCEES
Monday May 4 to Sunday, May 10
LANSDOWNE PARK — OTTAWA
FREE FASHION SHOWS, FILMS, STAGE SHOWS
Demonstrations and Displays for everyone
Homes, cottages, Camping, Travel, Music, Decor, All-terrain Vehicles — FUN FOR ALL!
4 to 10:30 pm weekdays, 1 to 10:30 pm Sat., 1 to 9 pm Sun.
Admission $1.00. Children up to 12 free with adults.

COME ONE - COME ALL
TO THE
Navy & White Revue
NDDHS AUDITORIUM
PRESENTING . . .
" And Then Along Came . . . "
8 P.M. FRIDAY, MAY 8th
ADULTS - $1.00 STUDENTS 50¢
CHILDREN UNDER 12 FREE

Winchester 100 Club
— PRESENTS —
Capital City Chorus
THE OLD SONGS AND SOME NEW SONGS IN
Barbershop Harmony
Saturday, May 16, 8 P.M.
AT THE N.D.D.H.S. AUDITORIUM
— TICKETS —
$2.00 AT THE DOOR $1.50 IN ADVANCE
.50 FOR CHILDREN UNDER 12
Proceeds in aid of 100 Club community service


Holm-El Beauty Salon
WINCHESTER
SHAMPOO and SET
WHY PAY MORE?
Just $1.50
PH. 774-3734

This Way to SAVINGS
RED & WHITE FOOD STORES
FROZEN FOOD FEATURES!
SUPREME FANCY GREEN PEAS 2-LB. BAG 43¢
BEST BUY! — Save 29¢! — STOKELY'S HONEY POD PEAS 14-Oz. Tins 5 for 99¢
BEST BUY! — Save 8¢! — ASSORTED FLAVOURS — DAINTY INSTANT FRIED RICE 12-oz. pkg. 35¢
BEST BUY! - Save 29¢! - Pineapple Grapefruit, Pineapple Orange DEL MONTE Drinks 48-oz. tins 3 FOR $1
FEATURE! - 10¢ OFF PACK . . . NESTLES QUIK 2-Lb. Tin INSTANT CHOCOLATE 83¢
BEST BUY! - Save 20¢! - FOR SPRING CLEAN UP . . . GARBAGE BAGS 10 to Pkg. GLAD 59¢
SAVE 21¢! - DE LUXE LAYER STYLE CAKE MIXES DUNCAN HINES 2 PKGS 85¢
FEATURE! - MACARONI KRAFT DINNERS 7¼-Oz. Pkgs. 4 FOR 65¢
BEST BUY! - Save 6¢! - CREAMED No. 1 WHITE BROWN BEAR Honey 2-Lb. Tub 69¢
FRESH FRUITS - VEGETABLES!
113 SIZE FANCY CRISP JUICY B.C. Delicious Apples 6 FOR 49
NO. 1 ONTARIO HOT HOUSE Cucumbers 2 FOR 33¢
NO. 1 NEW GREEN Texas Cabbage 12¢ LB
LARGE BUNCHES GARDEN FRESH Green Onions 2 FOR 23¢
NO. 1 VINE RIPENED Tomatoes 19¢ LB.
BUY-OF-THE-WEEK
TRI-VALLEY FANCY CALIFORNIA FRUIT COCKTAIL 39¢ 28-oz. tins
FREE! $1.00 CASH REFUND OFFER!
Mail in label from RED & WHITE INSTANT COFFEE, 5-oz. and any 2 labels from:
REG. $1.15 VALUE! — 15¢ OFF PACK . . . ARCTIC POWER DETERGENT GIANT PKG. 89¢
MARKED 79¢! VEL ROSE LOTION 32-oz. Size 59¢
REG. $1.69 VALUE! — 25¢ OFF PACK . . . BIO-AD Enzyme Active KING SIZE 57 $1.39
FEATURE! AJAX CLEANSER Giant Tins 2 for 69¢
Reg. $3.49 Value! — ½" Size GREEN TRANSPARENT PLASTIC Garden Hose By LIDO — 50 ft. length $1.99
SAVE 10¢! - DE JEAN - Small Reg. 4½-Oz. Tin SHRIMP 59¢
SAVE 6¢! — CORN SYRUP 2-Lb. Tin BEE HIVE 39¢
43¢ VALUE! — 3¢ OFF PACK - SHORTENING . . . FLUFFO 1-lb. 39¢
MOTHERS DAY FEATURE! — LOWNEY'S MARASCHINO CHOCOLATE COVERED CHERRIES 14-oz. 99¢
BEST BUY! — PRICE MARKED 69¢! 11-OZ. FOIL BAG POTATO CHIPS Hostess 59¢
SAVE 24¢! — STOKELY'S FANCY 12-OZ. TINS WHOLE KERNEL CORN 5 FOR 99¢
SAVE 17¢! — BROWN SUGARED - WITH PORK 14-OZ. TINS GREEN GIANT Beans 4 FOR 89¢
SAVE 6¢! — 2-PLY VIVA TOWELS 2 Roll Pack 59¢
REG. 69¢! — 7¢ OFF PACK . . . 14-Oz. Tin EASY-ON SPEED STARCH 49¢
SAVE 10¢! 28-Oz. Glass Jar ALLEN'S FANCY APPLE SAUCE 39¢
APPLE BLOSSOM BISCUITS Cello Pkgs. SUPREME MALLOS 13-oz. 3 FOR $1
REG. 99¢! — HARD TO HOLD - SOFT NESTLES HAIR SPRAY tin 69¢
BONUS OFFER! IRONING SET COVER & PAD with TEFLON Treated COVER and EXTRA HEAVY PAD 99¢ with $5.00 order
VALUE CHECK'D MEATS make the meal better!
SHORT CUT – CHEF STYLE – TENDER, JUICY – BRANDED PRIME RIB ROASTS 89¢ lb.
Tender – Juicy – Well Trimmed RIB STEAKS 99¢ lb.
Lean Meaty Pork Spareribs 69¢ lb
Burns Mild Seasoned Bologna BY THE PIECE 39¢ lb
BURNS - VARIETY PACK LUNCHEON MEATS 16-oz. pkg. 75¢
BURNS - MILD SEASONED SKINLESS WIENERS 2-lb. pkg. $1.09
MANY MORE SPECIALS IN THE STORE
DIXON'S RED & WHITE FOODMASTER
WINCHESTER
PH. 774-2005 AND 774-2631

WINCHESTER Press

Volume Eighty-Three
Thursday, May 7th, 1970

WORKMAN · BROTHERS, Publishers

Established In The Year 1888

Published Wednesday Afternoon
Dated Thursday

Subscription Rates: $5.00 per year in Canada; $7.00 per year in the U. S. A.; payable in advance

CWNA "Award Winning Newspaper"

Member of the Canadian Weekly Newspapers Association and the Ontario Weekly Newspapers Association

Guaranteed Circulation Over 3200
Advertising Rates On Request

"Second Class Mail Registration Number 1555"

EDITORIALS... *the way we see it!*

Why Not Tell Your MP?

This newspaper has not made a survey as to the number of persons in The Press readership area who have taken the time to drop their member of parliament a line and let him know their feelings on Finance Minister Benson's White Paper on Taxation.

Indeed, this newspaper has made very little comment on the matter. We have left that to the columnists and the larger newspapers. And they have almost to the man (or paper) condemned Mr. Benson's tax reforms.

Needless to add that this newspaper, classified in the small business category, is not very happy with the proposed tax reforms. Nor should any middle class income citizen be satisfied. For it is this group along with small business that will be hit the hardest if the proposals are ever made law by an act of parliament.

As it stands now there is no member who can honestly support the present white paper if he is conscientiously representing all of his constituents to the best of his ability. Yet, when the time comes in the House of Commons to signify approval or disapproval, a host of members for obvious political reasons and because they belong to the party in power will come to the defence of Mr. Benson.

The pipe-smoking finance minister should either find a new group of academics to map out tax reform, or he should retire to Kingston and set up business on pipe smoking displays if he honestly believes his tax reforms are for the betterment of all Canadians.

Perhaps many critics would have not taken such a determined stand against the White Paper if it had not smacked of outright socialist tendencies, if it were truly a tax reform white paper and not just another camouflaged means of sucking more money out of the same old source.

Foremost in this newpaper's opinion is the proposal to up the small business income tax to 50 per cent. of net profits. Even with deferred payments and suggested tax credits the idea simply does not make any kind of sense. And especially when it is being applied to the real heart of the Canadian economy. In Ontario alone there are more than 22,000 business operations falling into this category. And most of them are in no position to fork over more money to the government if they even wish to continue a very nominal existence. Nor would it be so bad if the government were subsidizing us now for acting as a full time collection agency for items like unemployment insurance, income tax deductions, pension, sales tax, etc. And if the government is so anxious to take 50 per cent. of the hard-earned income cream is it equally ready to subsidize small business for 50 per cent. of its losses? We doubt it! This one way street is not good enough and we at least expect our members in this area to get on their feet and let it be known that these socialistic tax reforms are not satisfactory.

Small business, however, is only one of the categories in Mr. Benson's attempt to get more money. There is also the sharp capital gains tax, the outrageous tax on home ownership, the increased tax on middle and upper middle income taxpayers. We believe the government, which said it wanted public opinion on the White Paper, has erred in its assessment of the ability of Canadians to recognize the paper as a clever and social document masquerading as tax reform.

If we believe in democracy without more socialism each of us should have something to say. And the best way to say it is to write the local MP a letter, or to get in touch with him personally.

Otherwise the introduction of even a part of these so-called tax proposals could bring about disastrous effects on all of us in the near future.

A Stay Of Execution

More than 600,000 Quebecers voted the separatist ticket in last Wednesday's provincial election in that province. And this alone "cools" the convincing Liberal victory chalked up by Robert Bourassa and his Liberal party. Bourassa rode to an overwhelming victory because of two or three important factors. Not the least of these was the disenchantment of the Quebec voter with the Union Nationale party which to-day stands in shreds. But unemployment and the declining economic climate of the province were probably foremost. And for Bourassa in the next four years lies the tremendous job of getting Quebec back on its feet.

We wish him well, and every Canadian interested in a strong Canada with Quebec should be hoping for the same goal.

The job will not be an easy one. Levesque's Parti Quebecois has made that quite clear by polling close to a quarter of the popular vote in its very first attempt. This is no fly by night party. And in preparation for the next election there is every reason to believe that the Separatists will grow if improvements are not made, if Bourassa cannot carry out his pledge of better times for La Belle Province.

Bourassa is a federalist. He campaigned strongly on that issue. Indeed, he never did waver from his belief that Quebec should continue to be a part of Canada. But he is a federalist with a difference. So long as Quebec gets its fair share, and progresses in accord with the over all picture in the country, we can expect a fairly stable climate in that province.

If this is not forthcoming even Bourassa will become disillusioned and the separatists will be in better shape than they were for their first attempt last week.

It should be noted that a good percentage of the separatist vote was an "anti" vote rather than an outright selection for an independent Quebec. But even these numbers are too large to ignore.

The election could be a stay of execution. It appears now that the entire country has been given another chance to pull together in an effort towards preservation. For the present, though, it seems abundantly clear that most Quebecers are indeed Canadians, and that they wish to remain Canadians in a growing and prosperous nation.

This fact, despite the alarmists, cannot be denied. It is up to all of us to see that the Quebec vote last week was worth while.



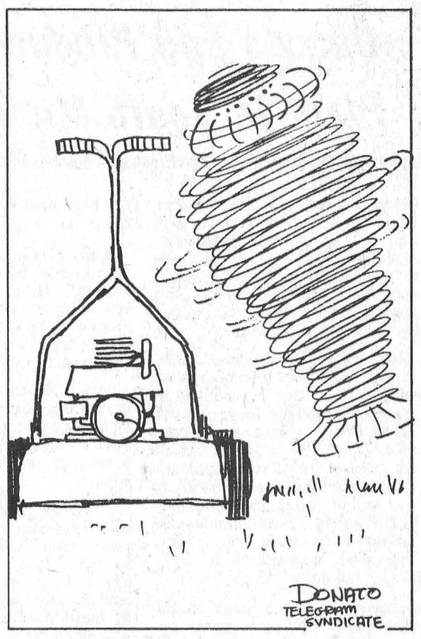



Meditations...

by REV. CECIL W. TUININGA

Mark 10:26 - 'Then who can be saved?"

A fine young man came to Jesus one day. He was a troubled young man and came with his troubles to Jesus. Strange that he should have troubles! He had all things going for him. Early in life he had become one of the rulers. He had both power and honor. Besides this, he had riches. Surprisingly, none of this spoiled him. He remained an honest pious young man, so much so that he won the love of Jesus. (Mark 10:21). Humbleness marks him as he come to Jesus for help.

The question this man asks is very important. It is a question concerning eternal life, for he asks, 'Good Master, what shall I do that I may inherit eternal life?' (Mark 10:17). The earnestness of this question is borne out by the fact that he, as a leader among the Jews, comes in broad daylight, in the presence of many, to ask this question. His position and honor were at stake. The Jews hated Jesus and looked down an anyone who followed Him, ready to ban such a one from the nation.

Jesus answers his question by another question, whether he knew the law. This was a startling question, for as a ruler among the Jews he obtained that high position by knowing the law. Yes, he knew the law and confesses to have kept its commandments all his life. That was the way the rulers of Israel saw salvation. Like many today, they thought and taught that man could inherit heaven by doing good. By keeping the law things would work out fine. That is why Jesus addressed him that way. It is to make this man see that the way of redemption is not by good works but by the Christ of God.

The question of the rich young ruler indicates that he feels deep down inside that the best a man can do cannot save him. Keeping the law could not do it, he is convinced. Something more must be added, and that something Jesus adds. What was then wrong? This, that this man thought he could keep the letter of the law, but did not know that it was the spirit of it he lacked. The law demands perfect love to God and man. Here this man failed utterly, as all men lost in Adam must. Only by faith can man again be reconciled to God, and only by His grace can he again serve God. It is not by human goodness but by God's grace alone. Only he that is born is alive unto God.

The young ruler was rich. This was no sin in itself, but he lived for his riches. While outwardly ke kept the letter of the law, inwardly he served an idol, the idol of riches. When Jesus exposes his faulty view of the law and his service of the idol, he leaves sad. It is then that our Lord, to teach others, says, 'How hardly shall they that have riches enter into the kingdom of God!' (Mark 10:23). The astonished disciples, who did not understand salvation by grace either, asked, 'Then who can be saved?' Jesus says that no one can be saved save by God's redeeming grace. With men salvation is impossible. With God 'all things are possible'. (Mark 10:27). Even those who trust in riches can be saved, for God can turn idol worshippers into children. Thank God he can do this.

Sugar and Spice



by Bill Smiley

Life In The San

Went for a chest X-ray today and had quite a reminisce with the doctor who examined me. It turned out that he was the second-in-command at a sanatorium where I spent one of the most dreary years of my life.

He's retired now and does this work as a part-time thing. He told me I wouldn't believe what has happened to the San. When I was there, it held about 1,500 patients. It now has 300. Average length of stay then was 18 months. Today it is three months.

T.B. wasn't a comparatively simple thing when I was there. Three people died in three months in one ward I was in, because their lungs were so rotten they couldn't breathe. Two of them were in their 20s.

The tensions, frustrations and monotony of life in a sanatorium have been described often enough. It was like being in jail, except you couldn't walk around. And always, hovering in the air, like a couple of vultures, were two things: Surgery and your "culture".

Surgery meant hacking out most of your ribs on one side, to collapse a lung that was too far gone, or removal of the lung.

If your "culture", a sputum test, broke down within 12 weeks, you had another three or six months added to your sentence.

I was lucky. All I had was a shadow on my lung. I felt fine. I never had a "positive" result from tests, and I couldn't even muster enough sputum for a culture. But it still wasn't much fun.

Perhaps I acclimatized better than most. I'd had a year in prison camp, not too long before — good training for life in the San. I had learned that days my wife thinks nothing of spending $10 on a long-distance call to one of the kids, for no particular reason. In those days, I was on full pension. I think it was $55 a month, and the government kept back $15 of it to help pay for my keep.

So it was letters, one a day. There's still a bushel basket of them in the attic, full of purple prose; what we'd call the baby, and stuff. I feel like an old fool when I read them now, time does pass, however snail-like, in such circumstances.

But I was dreadfully lonely at first, and pretty resentful toward the gods. I had been married six weeks when the shadow on the lung was discovered. About a week later, something else was discovered. My wife was pregnant. We were about 200 miles apart, with no money for train trips to visit. This was the worst period.

How times change. Nowadays my wife weeps and wonders why I don't write poems and gooey stuff to her nowadays.

But I shook down into life at the San, and as always in retrospect, remember mostly the good things, and the funny things.

I began a writing course and won a prize. I wrote scripts for the San radio station. I played chess for hours a day with the guy in the next bed and became a tolerable, though erratic, player.

Most of us were young veterans, and we had a certain esprit de corps, which meant beating the establishment. For example, the food was nourishing, but lousy, like all institution food. One chap had a wife who smuggled in bacon and eggs and onions. Every night, about an hour after the nurses had snuggled us down, and while the night nurse smoked and drank coffee, the action would begin.

Out would come the illicit hot plate, and the forbidden frying pan. The spryest, usually I, would whack up a great, reeking feed. And with one lamp, carefully screened, we'd play poker until 4 a.m. No wonder they had trouble rousing us at five for our morning wash.

If it was a special occasion, maybe a birthday, we'd chip in and buy a mickey. Oh, yes. We had a bootlegger — who was also a bookmaker — among the patients. He was tubercular and also diabetic, dying on his feet, but he staggered around the wards each day, taking bets and orders.

You'd be surprised how far a mickey goes among four T.B. cases, when they haven't had anything stronger than milk for a month. Like most of life, it wasn't all bad.

Toronto Telegram Syndicate



The Seventh Column

At all too many annual meetings and banquets the president stands up and stumbles through a menagerie of words which really do not have too much meaning. Not so Saturday night at the annual banquet of Winchester Curling Club. President Glen Vasey delivered a timely and factual "state of the Club" address and with the help of a few others directed the proceedings in a highly efficient manner designed to keep the interest of the capacity numbers in attendance. Winchester Curling Club, as President Vasey pointed out, is in good shape, financially and otherwise. It has to-day a membership of roughly 180 men and women. And the time is near, the president said, to give serious thought to a closed membership. This in itself is a healthy state for any club to enjoy. Add to this the willingness of many members to pitch in and work and the plus side of the ledger begins to sparkle. That's the position the Curling Club finds itelf in to-day. But the task is not yet completed. There is still mortgage money to pay off, shareholders to satisfy and costly new equipment to install. But with an active and interested memberhip there seems little doubt that the Curling Club is on its way to even better years. There's a genuine feeling of good fellowship at the club and the membership is made up of a group of fine people in a district that includes Kemptville, Mountain, Hallville, South Mountain, Chesterville and Morewood, not to mention the in between places and Winchester proper. Certainly the club is an asset to Winchester . . . and the district!

If you think inflation is on the decline give a thought this week to Winchester's levy to the United Counties. It stands at a whopping $54,967, about $5,000 more than the 1969 levy. The Counties' budget each year is not unlike most other government efforts. It sounds like a broken record . . . and the price goes up, and the price goes up, and the price goes up. For Winchester and a lot of other municipalities in the tri-county setup there is rising interest about the increasing costs. And rightly so! It may be a good idea for the Counties to provide a little more information, other than that available through local authorities attending meetings, to explain why the levies sharply rise each year and where the money is going. Even more important, how the municipality is benefitting to the tune of $55,000 per year.

An interesting news item in a week-end publication should be of interest to all of us, and particularly the farming community. In United States big farms are on the rise. Of course the same can be said of Canada. Even here in Eastern Ontario small farms, average size farms are disappearing at an alarming rate. There are many reasons and chief among them is survival. For many the operation of the small farm is just not economically sound to-day. Yet, scanning the district we can think of more than one "small" operation which is still paying its way. A lot of the problem has to do with education, sound business sense, rising costs and lack of help. In the next ten years the small farm, unfortunately, may be a thing of the past unless the operator is an unusually shrewd person aware of the ins and outs in making a dollar.

The Capitol Theatre, home of all the great movies that were ever made, has projected its last film. The finale was shown one night last week as a "last" nighter crowd turned up to bid fond farewell to the great cinema building. For many of us in the area the Capitol was the place to go in days gone by. As a youngster it was simply a thrilling experience to go to the city and take in a show, particularly if it was at the Capitol. Later it was the "in" place to see a film with your favourite girl. It wasn't a particularly elaborate place from the outside, but once going through the big entrance doors it became another world. The beautiful staircase was like something right out of the movie you were about to see. The glittering chandeliers, the paintings, the plush carpeting all ushered the theatre goer into a rich world of wonderland if even for only a couple of hours. The Capitol is a victim of the times. Economics, of course, were at the top of the list in the decision to rip the building down and replace it with a towering hotel, office and shopping complex in the heart of the jungle we commonly refer to as a city.

A Montreal man plans to swim the 300 miles distance between Hull and Quebec City. That's a neat trick if he can do it. But with parts of the Ottawa and St. Lawrence rated high in pollution the poor chap may succumb to rot and not the usual elements before he reaches his goal.

EGG FACTORY

Berry's Egg Production Plant In South Mountain

Remember when mother collected a day's eggs in her apron? Times have changed....and how!

How would you like to collect eggs from 30,000 hens laying as many as 20,000 eggs a day? That would keep an average family in eggs for nearly five years if you consumed a dozen eggs a day.

Berry's egg plant in South Mountain is a fine example of the trend toward larger egg producers in the country. It is one of several such plants in Dundas County.

Built in 1968 as a supplement part of Berry's chick hatchery, the egg division has grown into a flourishing business.

Twin, oblong, 48 X 125 foot buildings connected by a covered walk-way house thousands of 'Hy-line' hybrid laying hens, cooped four birds to a 12 by 18 inch cage. These cages are stacked three high, row on row.

Dave Berry, owner and General Manager says some people object to hens being cooped in such a small space. 'But hens aren't people,' he explains, 'They don't mind, they're happy; if they weren't, they wouldn't work; but they do.' One glance down a row of cages proves him right.....eggs, as far as the eye can see.

Wire-mesh bottoms of the cages slant so eggs when laid roll out to a collection rack at the front. It takes one man employed full time to collect them. He uses no apron either, but a push cart that he piles high with trays of eggs.

From here the eggs go by hydraulic lift carts to the packing room where they are inspected, washed, graded, boxed and await shipment in a cooling room. Most of Berry's eggs go to Steinberg stores in Montreal, but many are delivered to outlets in Winchester and Kemptville.

Mr. Berry, modestly points to some unique features of his 'Egg factory'. One is the way bird droppings are disposed of. They simply drop - straight down to a pit seven feet deep below each row of cages. Mr. Berry explained, 'This pit eliminates cleaning as well as unpleasant odors. That keeps our neighbours happy.' This pit construction was the first installation of its kind in Ontario.

A battery driven cleaner scrapes droppings that remain below the cages. 'That cleaner is an invention of Charlie Guy who is well known around here,' explained Mr. Berry. 'He made it from an airplane starting motor and it works perfectly. Now other plants have copied the design and use it as well.'

Automation is the word. Before daylight each morning lights switch on. Then at the flip of a switch automatic feeders move scientifically compounded corn meal down tiny troughs outside the cages. Within seconds thousands of chicken heads poke their way out of cages and begin gobbling up feed which they consume at the rate of a ton a day. The feed is supplied by D.L. Berry and Sons Ltd.

Automatic water cups inside each cage dispense water as needed. Mr. Berry said 'Those hens will drink thousand of gallons of water a day. But then it's understandable when you consider an egg is 80% water'.

When production drops to the uneconomic point, usually in a year's time, all 30,000 hens are sold to processors for pot pies or chicken soup and replaced by a new lot of six month old layers from the hatchery.

Seven persons are employed in the egg plant which is managed by Gordon Richardson. Dave's son, Dwayne Berry is in charge of the hatchery division.

The most important 'Employees', however, are the 30,000 piece meal workers in this egg factory. They never complain, never go on strike, they don't ask for any benefits in addition to their food and water. 'Oh you mean the hens'?

That's eggs-actly what we mean.





Dave Berry Confirms An Order



Each of the 48x125 foot buildings which house Berry's 30,000 laying hens have six rows of cages stacked three high. One man spends all his time pushing a tray cart down one row and up another, collecting the daily output of 20,000 eggs. (Photo No. 1).

Each egg is inspected for defects in shell, yoke and white. Here (Photo No. 2) an employee sits in a darkened compartment and examines the eggs as they pass over a strong light.

An automatic washer, dryer & grader (photo No. 3) shuttles the eggs to be boxed (photo No. 5). Thirty eggs are handled at a time with a vacuum-suction lifter (photo No. 4) that speeds handling.

After processing the eggs await shipment in a temperature controlled cooling room.

Press Photo Feature

By Daryl Shellborn

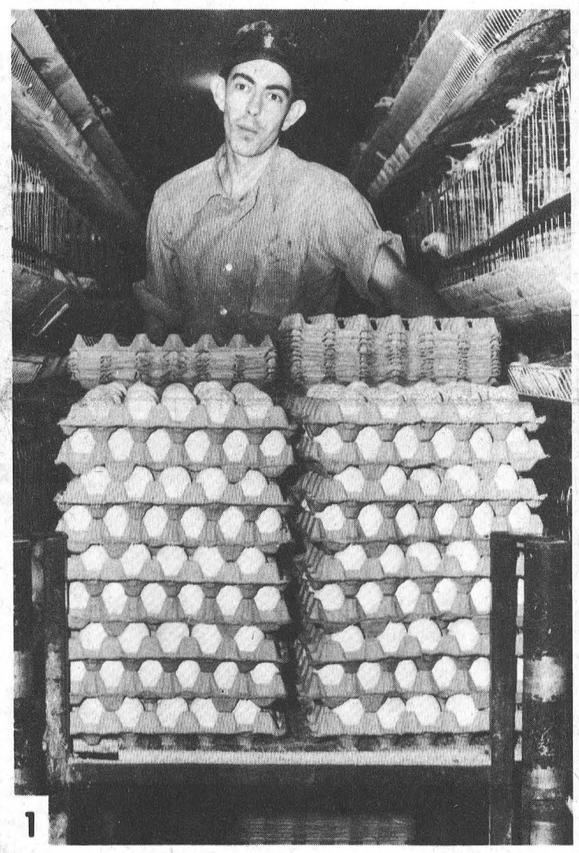

1

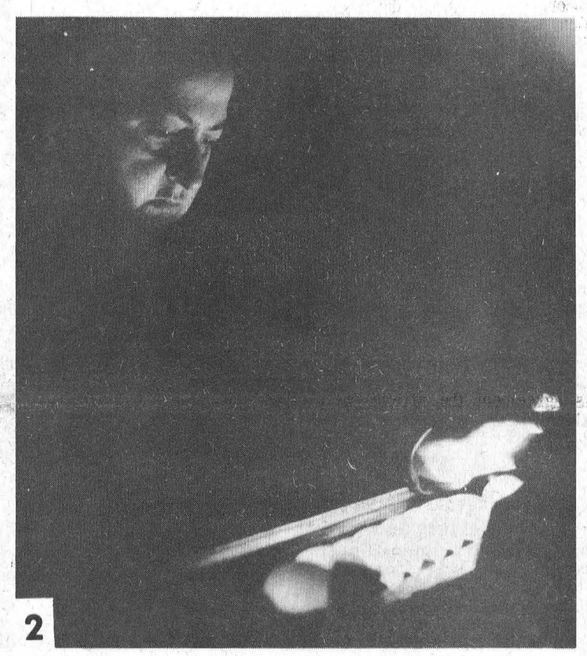

2

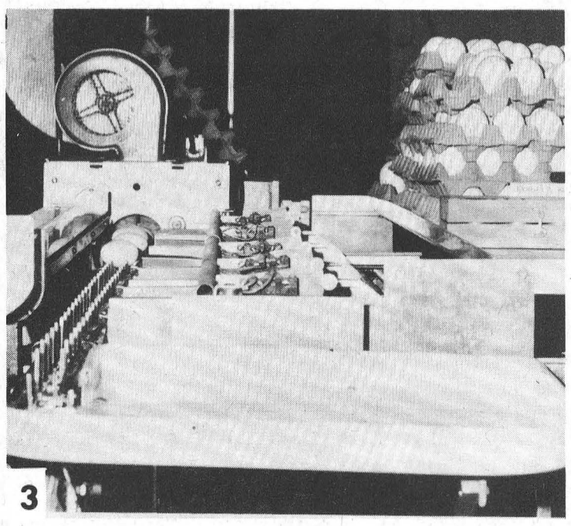

3



4





5

MEMBERS' REPORTS

DATELINE TORONTO . . .

Fred M. Cass

Debates—Appointments—Pages

Several new Bills introduced by the Government during this week just passed have provided the basis for more work for the Legislature. The Minister of Lands and Forests presented a Bill to provide loans for lake fishermen and others who have, at least temporarily, lost their means of livelihood through Government anti-pollution bans on Great Lakes fishing. The Minister of Financial and Commercial Affairs re-introduced the Bill to separate business corpprations from others and to impose stringent responsibilities on directors and officers of limited companies incorporated in Ontario with appropriate amendments to the present laws governing non-business corporations. The list of Government Legislation on the Order Paper is now rather long and will provide much debate in the House and in the various Standing Committees.

Estimates continued to be debated but each Departmental Estimate debate follows this year so far the same and rather unusual pattern, viz., several days of debate on the first items with the last, and usually more numerous ones, being passed almost instantaneously as Opposition Members seem to relax in anticipation of the next round. The Departments of the Provincial Secretary and Minister of Citizenship (during which debate the problems of our Indian citizens received practically all the attention given the Estimates of the Department) and of Correctional Services (in debating which Opposition Members of both Parties decried punishment for crime as old fashioned and called for re-training, lesser penalties and in fact almost everything which would seem required to 'make crime pay') were approved by the House which now sits three evenings each week.

The Attorney General announced the appointment of the new Land Compensation Board of seven members and a Chairman. One of the members is the former Assessment Commissioner for the United Counties of Prescott and Russell, Mr. Lionel Latulippe of L'Orignal. This Board will take over from the Ontario Municipal Board the duty of dealing with all compensation claimed by persons subjected to expropriation procedures.

This week also a new group of twenty-two boys from all across Ontario - from Sioux Lookout in Northwestern Ontario to Sudbury and from Windsor to Inkerman - entered service as Legislative Pages at Queen's Park. Included are three boys from our counties - Master David Guy of Inkerman Public School, Master Richard Buehler of Merrickville Public School and Master John Connell of St. Mark's Separate School, Prescott. Our boys, as with the others from Grenville-Dundas who have had the opportunity of serving as Legislative Pages, measure up to the standards required and take a back seat to none. This, of course, delights Mr. Speaker and Mrs. Cass with whom the first two named live in Mr. Speaker's Chambers - as have previously chosen Pages from the Constituency. The boys will be on duty at Queen's Park till the House recesses in late June for the summer holiday.

DATELINE OTTAWA . . .

Gordon Blair

Consumer Protection

The prevalence and ease of credit buying today exposes consumers to great hazards. When, for example, a consumer buys a big article such as a refrigerator or a television set 'on time', he or she signs a conditional sale agreement. Under this agreement the article remains the property of the vendor until the purchase price is paid.

PROMISSORY NOTES

In most cases the consumer also signs a promissory note for the full amount of the purchase price, plus interest. In usual commercial practice, the conditional sale agreement and the promissory note are assigned to a finance company by the merchant and in many instances the purchaser makes payments to that company rather than to the merchant.

LACK OF CONSUMER PROTECTION

Because a small proportion of merchants are unscrupulous, the consumer is sometimes abused. Fly-by-night operators may disappear from the scene or refuse to accept their total obligation to the purchaser. Particularly, if the article is defective and the purchaser for that reason refuses to continue the payments, the finance company holding the promissory note is able to enforce full payment regardless of the defect in the article. In other cases where the purchaser falls behind in payment and the article is repossessed, he is still liable under the note for the full purchase price. This has caused much hardship and bitterness for consumers.

BILLS OF EXCHANGE ACT

The government has just introduced a Bill into the House of Commons which will go far in alleviating this hardship. The Bills of Exchange Act is to be amended to provide for a special kind of 'consumer note' which is to be used in transactions of this kind. The finance company, of course, will have complete notice of the note. In effect, the finance company taking the note will not be able to collect on it if the goods are defective and will be subject to the rights of the consumer as against the merchant.

There have been many recent conferences between the Provincial and Federal Governments on consumer protection. It is now expected that the provinces will follow the lead of the Federal government in giving greater protection to consumers. The provinces have jurisdiction over conditional sale agreements. Once the Federal Parliament establishes this basic protection for consumers against abuses of promissory notes, the provinces can proceed with greater confidence to protect us against other improper selling practices within their jurisdiction.

CROSSWORD PUZZLE

Down on the Farm

HORIZONTAL

1 Farm implement
5 Farm product
8 Kind of pudding
12 Opera by Verdi
13 Frozen water
14 Enthusiastic ardor
15 Journey
16 Unit of reluctance
17 Ceremony
18 Infirm
20 Lag
22 It is (contr.)
23 Eggs
24 Divest
27 Farmer's bird friend
31 Dregs
32 Stagger
33 Hail!
34 Rubber tree
35 Bamboolike grass
36 Genus of maples
37 Reverberate
39 Cubic meter
40 Diminutive of Edmund
41 Golfer's device
42 Oxidizing enzyme
45 Mollify
49 Circle
50 Sturgeon eggs
52 Notion
53 Poker stake
54 Age
55 Son of Seth (Bib.)
56 Forest creature
57 Short poem
58 Grown coarse

VERTICAL

1 Touches lightly
2 Italian coins
3 Chief god of the Eddas
4 Elks
5 Engages
6 High card
7 Pumpkins become —— with age
8 Continued story
9 Dismounted
10 Fence opening
11 Heavy blow
19 Mouth part
21 Ellipsoidal
24 Disparage
25 Far off (comb. form)
26 Scottish sheepfolds
27 Farmers raise crops from ——
28 Openwork fabric
29 Above
30 Existed
32 Melted down, as fat
35 Regrets
36 Workshop
38 Wild ass
39 Observe
41 Play the part of host
42 Mouthward
43 Row
44 Grafted (her.)
46 Girl's name
47 Gaseous element
48 Work
51 Boundary (comb. form)

Here's the Answer

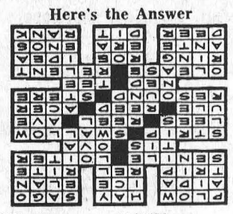

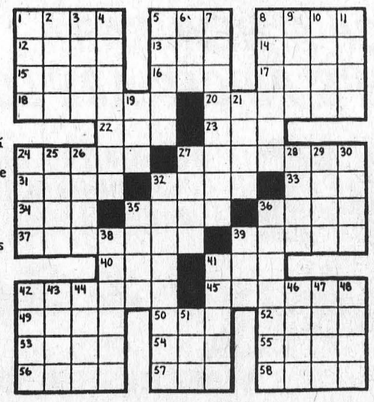

TO MOTHER! WITH LOVE!

FROM VICE FURNITURE



HEY DAD!

PUT A LITTLE UMPH INTO MOTHER'S DAY WITH A GIFT FROM VICE FURNITURE



CHAIRS

For Mother's Comfort

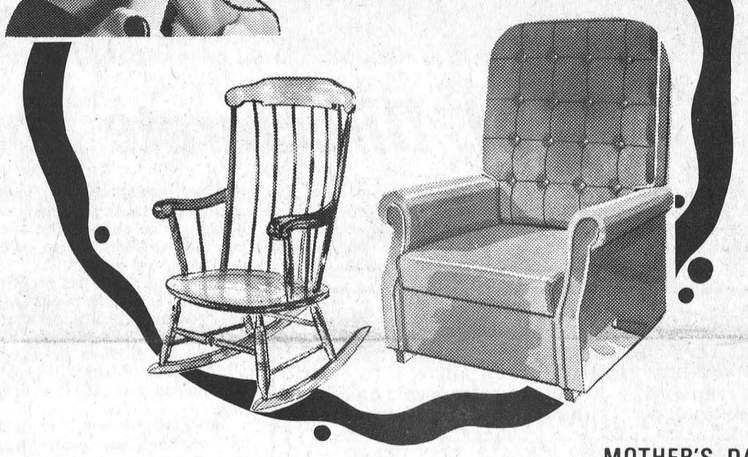

Just Arrived!!

EXPANDED VINYL COVERED SWIVEL ROCKERS. THESE CHAIRS FEATURE COMFORTABLE MOULDED ARMS, HIGH BACK, AND STRONG STEEL SWIVEL MECHANISM. WIDE CHOICE OF COLOURS.

MOTHER'S DAY PRICED FROM 49.99

Early Canadian Deluxe Wooden Rockers

TWO STYLES TO CHOOSE FROM. MOTHER'S DAY PRICED FROM 89.95

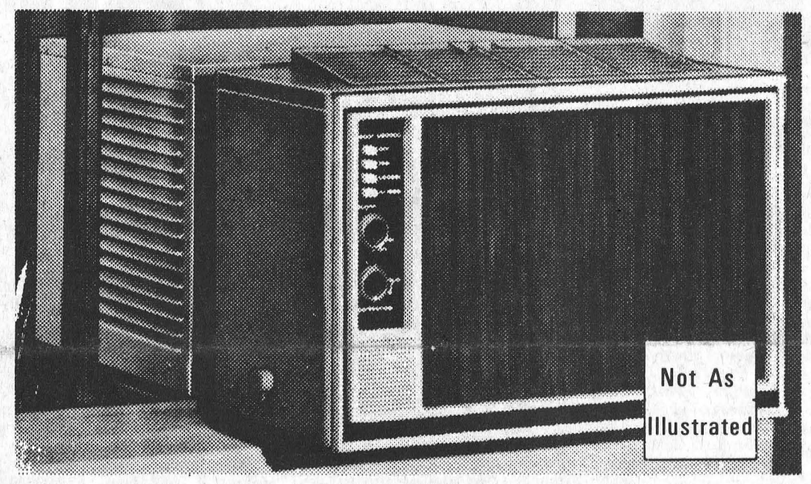

COOL MOM OFF AND YOU'LL WARM UP HER HEART WITH A PORTABLE ELECTROHOME WINDOW AIR CONDITIONER. ALL SIZES IN STOCK FOR IMMEDIATE DELIVERY.

Mother's Day Priced From 179.50

Dining Room Suites That Will Warm Any Mother's Heart

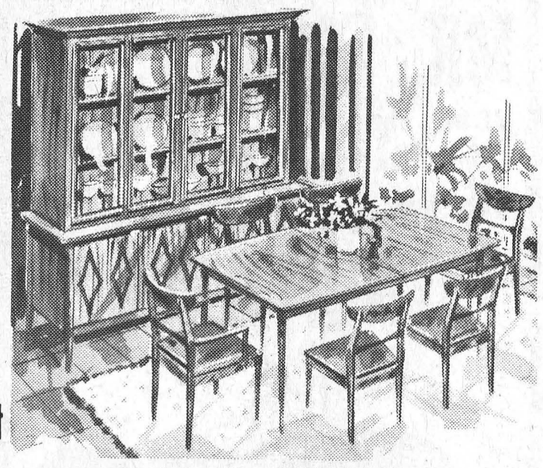

TWELVE SUITES IN STOCK BY FAMOUS MAKERS SUCH AS: Gibbard, Canapar, Knechtel, Old Craft, Vilas, etc.

MOST STYLES IN STOCK INCLUDING: French Provincial, Italian Provincial, Modern, Spanish, Early American.

SEVEN PIECE SUITES Including: Extension Table, Four Chairs, Buffet and Hutch or One Piece China Cabinet.

Mother's Day Priced From $299.00

Make Mom's Headaches Disappear . . .

Select New Carpeting From Our Floor & Wall Centre

We cannot promise installation of wall to wall carpeting in time for Mother's Day, but . . . IF YOU ACT FAST, WE WILL DO EVERYTHING POSSIBLE TO HAVE THE JOB DONE IN TIME. "OUR PRICES WILL PROBABLY FLOOR YOU".

Quality Carpeting From . . . . . 4.88 Sq. Yd.



VICE FURNITURE

INSTANT DELIVERY- 3 TRUCKS READY FOR ACTION

PHONE 774-2800 WINCHESTER

Wrong Action Decreases Profit And Income

Some farmers, says the Carleton County Extension Personnel, plan their operation before they increase the efficiency of their present resources. This type of action results in decreased net profit per unit and a loss of net income.

It is, therefore, advisable, says the agricultural release, for farmers to improve unit efficiency before increasing volume. For dairy farmers there are several steps to be taken to improve efficiency and the following advice is offered:

1. Soil Test - lime and fertilizer according to recommendation.
2. Provide adequate drainage. This can be done by surface or tile drainage.
3. Tillage - have the land in a good state of tilth before seeding.
4. Seed - there is no substitute for certified seed. Results in higher yields and less weed contamination. Higher rate of planting in corn production to balance soil fertility is a must for most profitable results.
5. Harvesting and Storage - with the minimum of waste is the final step in crop production. This includes proper adjustment of harvesting machine, speed, and timeliness. With storage you must be concerned with waste from rodents, moisture and oxidation.

Converting the Crop to Milk Efficiency

1. The key here is high producing brood stock. Performance tested stock pays good dividends. Use a testing program and have the nerve to screen the loafers.
2. Feed - have your forage analyzed for content and supplement with the correct grain mixture. Animals must consume adequate amounts of high quality feed for high milk production.

Farmers who are planning to expand their operation should examine the points listed above and if they themselves are satisfied that they are meeting these requirements, it can be said that they are maximizing their present resources and are in a position to consider expansion of their operation.

4-H ACHIEVEMENT DAY AT LEITRIM ARENA HALL

The Carleton release also notes a 4-H Homemaking Club Achievement Day scheduled for this Saturday (May 9th) at Leitrim Arena Hall.

Participating Clubs will be Dalmeny; Gloucester-Glen North and South; Leitrim North, Centre and South; Ramsayville 1 and 2; Ridge and Vernon 1 and 2.



E.B.I. Directorate Board

The member owned Eastern Breeders Inc., breeding unit at Kemptville, Ontario, Canada is a co-operative organization operated by an 18 member Directorate Board, consisting of one Director from each of 16 Eastern Ontario Counties and two representatives from Quebec Province. Their important task is to provide an A.I. sire service that will continue to genetically improve cattle.

The organization has progressed from a humble beginning in 1947, to over 14,000 members, breeding 159,083 cows in 1970.

The unit provides service in all counties of Ontario east of Oshawa and part of Quebec Province.

Mr. Harry Jose will guide the 18 member Directorate Board through 1970.

Shown above is the Board of Directors and Executive for 1970 of Eastern Breeders Incorporated, Kemptville, Ontario. Reading left to right front row: John Beewort, Que., South of St. Lawrence, Franklin Milne, Dundas County, Clarence Baker, Past President, Lennox and Addington, J.H. Jose, President, Durham, Gordon McRae, 1st Vice-President, Stormont, Gordon S. Macklin, 2nd Vice-President, Northumberland.

Second row left to right: Archie A. Robertson, Glengarry, Remi Gauthier, Prescott, Jean Claude Dutrisac, Russell, Dr. M.E. Wilson, Assistant Manager, Dr. R. G. Smiley, General Manager, W. C. Thomas, Secretary-Treasurer, Robert May, Prince Edward, Archie Brown, Grenville.

Back row left to right: Wm. Bracken, Frontenac, Raymond H. Kemp, Carleton, Delbert McComb, Hastings, Wm. Jelly, Leeds, Robert Drummond, Lanark, Mac Coughlin, Renfrew. Absent when the picture was taken, Clifford Blair, Quebec, North of the St. Lawrence.

Jim Rose Photo
Courtesy of Kemptville Advance

"Plan Your Tile Drainage Needs Now"
WE HAVE THE EXPERIENCE AND EQUIPMENT TO HANDLE YOUR DRAINAGE NEEDS . . .
TWO TRENCHERS BULLDOZER AND FORKLIFT
BLINDING PLOW WAGONS AUGER BACKFILLER
5,000,000 FEET AND 8 YEARS' EXPERIENCE
J. VANDEN BOSCH & SON
CHESTERVILLE, ONTARIO
448 - 2396 TELEPHONES 448 - 2359



Seed Specials!

SEED POTATOES IRISH COBBLERS - 4.95 bag
SEBAGOS - 3.95 bag

SEED OATS CANADA NO. 1 RODNEY OATS - SPECIAL PRICES
CANADA NO. 1 GARY OATS - SPECIAL PRICES

SEED BARLEY CANADA NO. 1 CHAMPLAIN - SPECIAL PRICES

ALL CLOVERS AND GRASSES

D. L. Berry & Sons Ltd.
WINCHESTER 774-2522 SOUTH MOUNTAIN 989-2880 MANOTICK 692-3543
KEMPTVILLE 258-3408 SPENCERVILLE 658-2016

Once Upon A Time...

THERE WAS "THE MOUNTAIN HERALD"

With plans rapidly taking form for a giant reunion at South Mountain and everyone frantically digging out memories of the past, how about this one?

It's an excerp from, yes that's right, 'THE MOUNTAIN HERALD' of June 1st, 1905.

Under the heading 'Hallville News', the following appeared:

Dead! dead! dead! This is the opinion of outsiders upon our village of which we feel so proud. Does it not stir our patriotic blood? Or are we like the one of whom Scott spoke, 'with soul so dead, who never to himself hath said, 'This is my own my native land.'

Awake boys, business men and all those interested in defending the honors of our town. Did it ever occur to you that Hallville - yes Hallville - at one time was to the front in the sporting line? Are we to stop and see the trophies carried off by Mountain, South Mountain, Kemptville, etc? No! No! No! We have abundance of material in men, accoutrements and 'spondulix' for a splendid baseball team. All we need is some one who will go round and waken the rest from their slumber and we will be more than halfway to being an 'invincible bunch.' Again I say awake citizens and when our canvasser comes round for your opinion put on the sweetest smile possible and say 'All right I am with you to the finish.'

Vancamp

Sorry to hear Mrs. Jack Lewis is confined to the Winchester Hospital. All wish her a speedy recovery.

Master David Guy, son of Mr. and Mrs. Ray Guy, is spending a term as page boy at the legislative building in Toronto. Good luck David.

Mr. and Mrs. Donald Arbuthnot and family of Russell were last Sunday visitors of Mr. and Mrs. Russell Arbuthnot and Eileen.

Mr. and Mrs. Gerald Guy and children of Trenton were weekend visitors of Mr. and Mrs. Ray Guy.

Mr. and Mrs. Winston Bellinger and Paula were Friday evening visitors of Mr. and Mrs. Nelson Bellinger.

Mrs. Elizabeth Wallace and Mansel spent Wednesday evening at the home of Mrs. Janet Lattimore and Mrs. Rudy Lattimore of Hyndman.

Mrs. Duncan and Mr. Anderson of Brockville and Mrs. Mary Gilmer, Mr. and Mrs. Hilliard Gilmer were supper visitors on Wednesday at the home of Mr. and Mrs. Wm. Somerville.

Mr. and Mrs. Clifford Ellis of Toronto and Mr. and Mrs. Wm. Sayeau of Ventnor were callers on Sunday at Mr. and Mrs. Lee Kennedy.

Mr. and Mrs. Wm. Somerville and Mr. and Mrs. David Gilmer were Saturday supper guests of Mr. and Mrs. Ross Gilmer of Ottawa.

Pleasant Valley

Mr. Ralph Adams of Hulbert spent Monday afternoon at Mr. Earl Gilmers.

Mr. and Mrs. David Gilmer were callers on Tuesday afternoon at Mr. and Mrs. Jas. Neilson and Mrs. M. Coleman.

Strader's Hill

Mr. and Mrs. Acil Cook of Hainesville spent Thursday evening at the home of Mrs. Aggie Casselman and Mahlon.

Mrs. Ethel Bolten and Edna Swerdfeger of Vancamp had supper Tuesday with Mr. and Mrs. Lloyd Beckstead and Larry.

Master Barry Beckstead was an overnight guest with Mr. and Mrs. Lee Hummell and Barbara on Saturday.

Mr. Clarence Sypes returned from the hospital on Friday.

Mrs. Ernie Serviss and girls and Mrs. Aggie Casselman attended the Tupperware party held in Dundela Community Centre Wednesday evening.

Mr. and Mrs. Nathan Beckstead and children of Williamsburg had dinner Sunday with Mr. and Mrs. Lloyd Beckstead and Larry.

Mr. and Mrs. Acil Cook of Hainesville spent Friday evening with Mr. and Mrs. Ernie Serviss and girls.

A few from our road attended the wedding reception held at Brinston Saturday evening in honour of the marriage of Mr. and Mrs. Wayne Shaver.

Mr. and Mrs. Ivan Casselman and Mrs. Aggie Casselman and Mahlon spent Friday afternoon with Miss Nina Casselman of Williamsburg.

Saturday visitors with Mr. and Mrs. Ernie Serviss and girls were Mr. Ray Serviss and mother of Ottawa, Mr. Bill Cook and Miss Betty Oleon of Hainesville and Mr. and Mrs. Leen Seiling and family of South Mountain.

Mr. and Mrs. Lee Hummell spent Sunday afternoon with Mr. and Mrs. Art Fawcett and family of Iroquois.

Mr. and Mrs. Jimmie Casselman of Brockville spent Saturday evening with Mr. and Mrs. Alton Riddell.

Mr. and Mrs. Paul Beckstead of Dundela spent Thursday evening with Mr. and Mrs. Lee Hummell and Barbara.

Master Larry Beckstead had the misfortune of being kicked by his pony Sunday. He was taken to the Medical Clinic, Morrisburg. We hope nothing too serious, Larry as you remain in Winchester Hospital.

King FILL UP Says
DOWN ON THE FARM THEY ALL ASK FOR US, THEY KNOW WE'VE THE GAS THEY REALLY "CAN TRUST"
SUPER PERFORMANCE
S. G. Black
Fuels Ltd.
PH. 774-2109
WINCHESTER

MR. FARMER!
COME and see us about our biggest special on New Tractors we've ever had . . .
NUFFIELDS

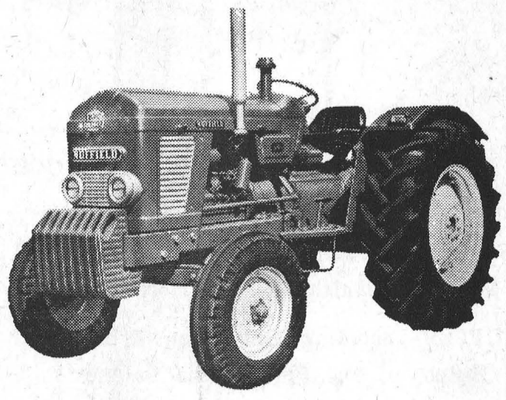

Talk to us about the only British Tractor you can buy for less than $75.00 per h.p.
Metcalfe Service Centre
LIMITED
(SERVICE IS OUR MIDDLE NAME)
PH. 821-2893
HWY. 31 AT METCALFE CORNER

BOYD'S COMPARE BOYD'S

1969 Ford
Galaxie "500" 2-door hardtop, fastback 8, fully equipped. No. 1026.
$2695

1969 Plymouth
Fury I Sedan, 8 automatic and radio. No. 7254A.
$2795

1969 Ford
Galaxie "500" 2-door hardtop, fastback 8, fully equipped. No. 1027.
$2695

1969 Plymouth
Fury I 2-door, 8 automatic. No. 7227A.
$2195

1968 Chevrolet
Impala 2-door hardtop, 8 fully equipped. No. 1032.
$2295

1968 Chevrolet
Malibu 4-door hardtop, 8 fully equipped; vinyl top. No. 1037.
$2395

1968 Chevrolet
Bel Air Sedan, 8 automatic, radio. No. 1038.
$1995

1968 Plymouth
Fury II 2-door hardtop, 8, fully equipped, vinyl top. No. 1040.
$2195

1968 Plymouth
Fury I Sedan, 6 automatic, radio, power steering. No. 1043.
$1695

1967 Plymouth
Fury II 2-door hardtop, fully equipped. No. 7253A.
$1695

1967 Buick
Le Sabre 4-door hardtop, 8 fully equipped. No. 1029.
$1795

1967 Chevrolet
Impala 4-door hardtop, 8, fully equipped. No. 1030.
$1795

1968 Dodge
Van "6", standard transmission. No. 1042.
$1495

1966 Fargo
Half-Ton Pick-up, long wide box. No. 7214A.
$1350

1965 Plymouth
Savoy Wagon, 8 automatic, radio, power steering. No. 1002A.
$595

THINKING OF A NEW CAR?
BOYD'S PRICES ARE LOWER
BOYD'S AUTHORIZED CHRYSLER, PLYMOUTH, FARGO TRUCK DEALER
W. J. L. Boyd & Sons
LIMITED
PH. 774-2520 WINCHESTER, ONTARIO

Williamsburg District News...

Williamsburg

Mrs. Garnet Casselman and Dwaine of Ottawa visited Mr. and Mrs. Claude Casselman on Sunday.

Miss Alice McMillan returned home after visiting relatives in Colton and Norwood, N.Y.

Guests of Mr. and Mrs. Bismark Barkley over the weekend were Miss Susie McMillan, Mrs. Sheldon Ball of Chesterville and Mrs. Andrew McMillan of Elma and Mr. and Mrs. Wilbur Barkley, of Colton N.Y.

Mrs. Ted Price of Fort William visited friends and relatives in the district over the weekend.

Mr. Ray Barkley who has been a patient in the Ottawa Civic Hospital returned home on Saturday.

Elma

Mr. and Mrs. Melvin Dillabough visited Mrs. Ellis Casselman, Mr. and Mrs. Harold Casselman, Cornwall, on Sunday and spent the evening with Mr. and Mrs. Don Adams, Ingleside.

Mr. and Mrs. Graham McPherson spent a few days with Mr. and Mrs. C.M. Killen and children, Kingston, and Mr. and Mrs. John Casselman and Charles, Toronto.

Mr. and Mrs. Harvey Johnston, Morrisburg, called on Mr. and Mrs. Melvin Dillabough, on Friday. Supper guests were Mr. and Mrs. Leroy Hutt and Lorraine, Chesterville.

Mr. and Mrs. Leroy Strader, Winchester, called on Miss Jean Armstrong on Thursday afternoon. Mr. and Mrs. Graham McPherson were supper guests in honour of Mrs. McPherson's birthday.

Mr. and Mrs. Arnold Shaver, South Mountain, were supper guests of the latters parents, Mr. and Mrs. Melvin Dillabough, on Saturday.

Nation Valley

Mr. and Mrs. Kenneth Merkley accompanied Mr. and Mrs. Harold Merkley and Steven to Gannonogue, and visited Mr. and Mrs. Ronald Merkley and family.

Mr. and Mrs. Harry Holmes, Mr. and Mrs. Charles Pollock, Winchester Springs; Mr. and Mrs. Albert Bowman, Miss Abbie Bogard, Chesterville; Mr. and Mrs. William Coulthart, Ottawa were Sunday callers on Mr. and Mrs. Lloyd Merkley.

Mr. and Mrs. Ewart Stoddart were supper guests of Mr. and Mrs. Jack Bush and family, Avonmore on Saturday evening.

Corporal John Nottell was dinner guest Tuesday evening with Mr. and Mrs. Edwin Forward and family.

Mr. Douglas Turner and sons, Steven and David Clarkson, called on Mrs. Louisa Forward on Sunday.

Mr. Martin Barkley and Mr. Andrew Forward enjoyed there trip to Windsor, Detroit, and Toronto with the rest of the members of North Dundas District High School Band.

Strader's Hill

The Service for Dundela United Church has been changed to morning service, starting at 9:30 with Rev. Bruce in charge.

The funeral service for the late George Hummell was held from Vice and Craig Funeral Home, Monday, with burial at Maple Ridge Cemetery.

Mr. and Mrs. Ralph Coughlar, of Prescott spent Friday evening with Mr. and Mrs. Alton Riddell.

Mr. and Mrs. Lee Hummell and Mr. Fred Beckstead spent Sunday afternoon with Mr. and Mrs. Arthur Fawcett, of Iroquois.

Mr. and Mrs. Myles Hummell and daughter, Geraldine and grandson, Robert of Kissimee, Florida, left for home Thursday after attending the funeral of the formers father.

Mr. and Mrs. Nathan Beckstead and children of Williamsburg; Mr. and Mrs. Allen Beckstead and son of Mountain; Mr. and Mrs. Ernie Beckstead and children; Mrs. Ethel Bolten and Edna Swerdfeger of Vancamp were visitors this week with Mr. and Mrs. Lloyd Beckstead and Larry.

Mr. Lloyd Miller, of Iroquois, had supper Thursday with Mr. and Mrs. Alton Riddell.

Mr. and Mrs. Ernie Serviss and girls had supper Sunday with Mrs. Mae Serviss, Mrs. Audrey McCooeye and sons of Ottawa.

Mr. and Mrs. Waverly Owens of Cornwall spent Monday evening with Mr. and Mrs. Lee Hummell, while Miss Bonnie Hummell of Brockville, spent the weekend with her parents here.

The Beckstead brothers of Ottawa and Brockville, spent the weekend with their parents, Mr. and Mrs. Johnny Beckstead and family.

Mr. and Mrs. Braynard Holmes of Shanly, spent Sunday evening with Mrs. Esly Pitt and Mr. and Mrs. Elgin McIntosh.

John DePater New Minister At Williamsburg Christian Reform

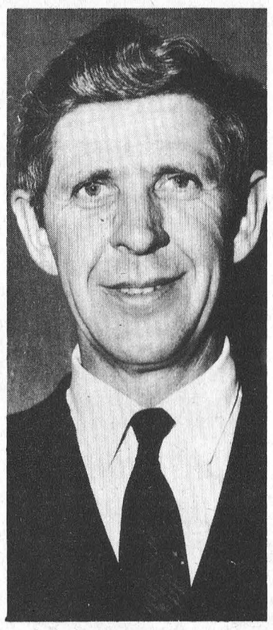

Rev. DePater

Press Staff Photo

Rev. John DePater, new Williamsburg minister is a man of action and is rapidly becoming better known throughout the district.

The young cleric is in charge of the Christian Reform Church and conducts English worship service each Sunday at 10:00 a.m. and 2:30 p.m.

Rev. DePater has served four years in the ministry and reminds readers of the regular Sunday morning radio program, the 'Back to God Hour' which is sponsored by the Christian Reform movement.

Williamsburg had been without a resident clergy for a seven-month period and the new minister extends a cordial welcome to all visitors to attend his Sunday services.



Broomball Champions

Morrisburg Broomball League champions are shown above following their last victory. Back row, left to right: Barton Casselman, Frank Albert, Dennis Casselman, Cameron Dillabough, Harold Theriault, Mark MacDonald, Vern Wilson, Peter VanHoof, Ronald Casselman, Bill Duvall.

Front row, left to right: David Gilmour, Ralph Duvall, Robert Gillard, Ward Whitteker, Bill Pickering, Terry Mason. (Leo Heidinga was absent when photo was taken.

Photo by Smith

18", 4-Cycle, 3-h.p. Briggs and Stratton
'Lawn-master' MOWER
'Easy-Spin' Recoil-Start
64.95
. . . and other great features:
- Engine dial control for easier starts
- Efficient cyclone-action deck; side discharge
- U-top handle for easy gripping
- Big 6" wheels with easy-riding semi-pneumatic rubber tires
- White engine; Amazon green deck

20" Lawn-master
Similar to above, but with blade baffles, 7" wheels. White engine, Red cyclone deck 69.95

CANADIAN TIRE

Wheelbarrows
EASY RIDERS
LOADS OF SPACE

How your garden grows depends on these aids

Turf Special — 10-6-4 Nutrite for lawn, trees, shrubs. 20 lbs. 2.65; 40-lb. bag $4.25
'So-Green' — 7-7-7 keeps lawn and shrubs healthy 40 lb. bag ..... 3.25; 80-lb. bag, $5.25
Nutrite — Contains 2, 4-D. Kills dandelions, plantains etc. Feeds too. 40-lbs. 6.25
Peat Moss — Promotes thicker, greener lawn. Breaks up clay. 4 cubic feet. 3.19
Bone Meal — 'Vigoro' soil additive for roses, shrubs, bulb-plants. 10-lbs. 2.25
'So-Green' — Worksaver Weed/Insect Killer and Plant Food. 3-way action! 5-lb. pkg. 3.99
Rose Food — 8-6-7 for bigger plants, healthier blooms and foliage. 4½-lbs. .. 1.39
Lawn Seed — 'Gro-Koted'. Use in sun or shade. 1-lb. (220 sq. ft.) .99; 4-lb. box. $3.69

Edging — Green plastic, 4" x 20-ft. for neat contours. Non-rust. 1.10; 6" x 20-ft. $1.59
Movable Border Fences — Picket design. Conforms to any contour. Green wire, 18" high x 10' 1.65
Non-rust green plastic coating over rugged steel 15" high 25' long 4.65
Red Cedar Trellises — Double-Vee type for climbers. 84" x 18" wide, with 1⅛" w. slats 2.95
Fan design, ½" x ¾" cedar slats. Cadmium-plated holder. 72" high 3.29
Grass and Hedge Shears — Squeeze-Grip; 6" drop-forged steel blades. Snaplock. 1.95; 12" Deluxe, $3.69
Mastercraft 6" blades for hedge. Hardwood handles. 2.10; 9" Deluxe, $4.19
Lawn Repair — Re-seed the bare spots. Acts fast. For 100 sq. feet, 4½-lb. pack. 1.99

Hose Reel — 5/16" wire rims, 14 x 8½" reel, 125-ft. (½" hose) capacity; bracket 8.35
Hose Holder — Stores up to 100 ft. Heavy gauge green-enamel steel, Wall-mount. .64
Sturdy Hose — 50-ft.; ½" green transparent vinyl hose. 3.69; 100-ft. $6.98
Wave and Ring Sprinklers — 4-setting dial; full, left, right, partial. Covers up to 2,200 sq. ft. 5.59
Covers up to 20-ft. circle. Rugged hard plastic, 8" in diameter 1.39
Hose Nozzle — Adjustable from fine mist to full stream. Resets automatically .... .99
Watering Can — Colorful plastic; light to tote. Screw-on sprinkle head. 2 U.S. gals. 1.29
Fan Rake — Flat spring-steel teeth for flexible raking. 42" handle. 18" wide. 1.69

Cultivator — 3-prong type. Forged steel head. Sturdy hardwood handle. 1.54
Shovel — Strong, forged steel; D-grip hardwood handle. 2.69; Long handle $2.59
Spade — Forged steel blade, with sturdy hardwood, easy-hold D-grip handle. .. 2.75
Edger — Rotary-type. Self-sharpens. Tined cutter; rubber tired drive wheel. 3.49
Tooth Rake — Curved design, rugged forged steel teeth. Smooth handle. 1.98
Turf Edger — Sharp blade with foot-step. 8¾" x 4¾" blade. 4-ft. plain handle. .. 1.98
7" Hoe — Forged steel head, lacquered hardwood handle — with 7" blade. 1.59
4-Tine Fork — Ideal for spading, etc. Rugged tines. Smooth hardwood D-grip handle. 3.45

Thrifty 2½ Cu. Ft. — Seamless steel tray — 31 x 23¾" wide; ⅞" diameter tubular steel frame. Disc wheel, nylon bearings. Puncture-proof rib-tread tire. 9.88
Larger 4-Cu. Ft. — Extra large tray on 1" tubular steel frame; 10 x 2.75" tire. 15.95
Heavy-Duty Barrow: Tray is 38 x 27½" 18-gauge steel; 4.00 x 8" tire and tube. 31.95

2-WHEEL GARDEN Cart 13.49 — Tidies up! Tips to load or dump. Sheet-steel; disc wheels. 18½ x 30 x 11½" deep.
BALLAST-TYPE Roller 12.75 — A smoothie for rich lawns. Heavy-guage steel. Water or sand ballast. 14 x 20" drum.
25-LB CAPACITY, 16" Spreader 6.98 — Durable metal; rubber tired wheels. Serrated agitator blade.
OVAL-SHAPED Sprayer 11.50 — Easy-toter! 9" brass pump; 16" curved extension. Holds about 2 U.S. gallons.
60-LB CAPACITY Heavy-duty model, 17.95

CANADIAN TIRE ASSOCIATE STORE
Phone 535-2845
EXTRA! Cash and Carry BONUS COUPONS
Apply for a CANADIAN TIRE Credit Card Today
W. P. HENOPHY LTD. - WILLIAMSBURG

the story of milk

Famous Quote: "Never has one beverage contributed so much to so many."

Buy the Best—CLARK'S MILK available at DIXON'S and SUTTON'S Stores, WINCHESTER; and HALLVILLE, MOUNTAIN SOUTH MOUNTAIN, WINCHESTER SPRINGS, INKERMAN, MOREWOOD and MARIONVILLE. Give us a call for personalized service.

Our Ice Cream, Cottage Cheese, Orange Juice, Grape Juice, Lemonade, Popsicles, Chocolate Milk are always available.

The Finest in Dairy Products

WINCREST DAIRY

Your Dairy Number 774-3630

BASIL DAWLEY AND SONS — WINCHESTER, ONTARIO

SMITH'S
Photo Studio
- PORTRAITS
- GROUPS
- WEDDINGS
- COMMERCIALS

We specialize in . . . Children's Photographs

62 Kyle Drive - Ph. 543-2873

Morrisburg

PHILCO Ford

BETTER IDEA SALE

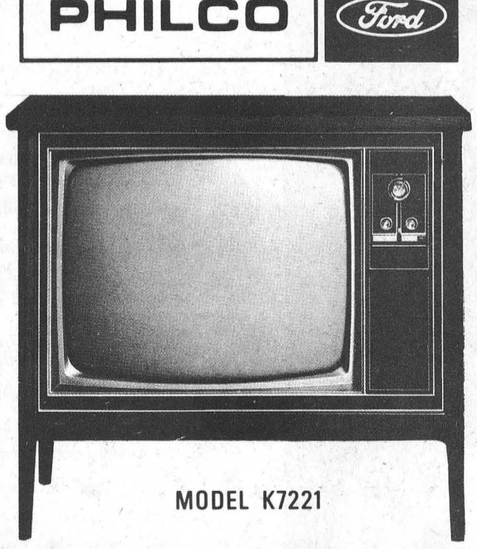

MODEL K7221

25" PHILCO COLOR TV

WALNUT CABINET, AUTO LOCK, CHANNEL TUNING, SUGGESTED LIST PRICE 889.00
LESS BETTER IDEA DISCOUNT 150.00

NOW $739.00

PHILCO HI FI
HC 35

60 WATT OUTPUT, WALNUT CABINET, 6 SPEAKER SOUND SYSTEM, TRANSISTORIZED SOLID STATE.
SUGGESTED LIST PRICE 539.00
LESS BETTER IDEA DISCOUNT 100.00

NOW $439.00

23" BLACK & WHITE
PHILCO TV

MODEL BK 841, LIGHTED CHANNEL INDICATOR, FRONT MOUNTED SPEAKER, 20,000 VOLT PICTURE POWER.
SUGGESTED LIST PRICE, 299.95

$50.00 OFF

BLACK'S TV AND APPLIANCES

Ph. 535-2561 Williamsburg

St. Lawrence-Ottawa Valley Health Unit Elects Officers

The following executive and committees were elected and selected at the last meeting of the St. Lawrence and Ottawa Valley Health Unit.

Mr. Keith Jodoin, Government Appointee for the City of Cornwall, was appointed Chairman of the Board. Mr. Alexander McDonald, Representaive for the United Counties of S.D. & G. was elected Vice-Chairman of same. Other members of the Board include Government Appointee for Prescott and Russell, Mr. Victor Bruneau; Government Appointee for S.D. & G., Mr. John A.D. Alguire; Representative for S.D. & G., Mr. Harry Williams; Representatives for Prescott and Russell, Mr. Gernand Larocque and Mr. Robert Racine; Representatives for the City of Cornwall, Mr. Aurele Clement and Mr. Francis Guindon.

Committees as follows:

Finance - Mr. Alexander McDonald, Chairman along with Mr. Robert Racine and Mr. John A.D. Alguire.

Personnel and Negotiating - Mr. Aurele Clement, Chairman along with Mr. Harry Williams and Victor Bruneau.

Property - Mr. Francis Guindon Chairman along with Mr. Fernad Larocque and Mr. John A.D. Alguire.

Long Range - Mr. Victor Bruneau, Chairman along with Mr. John A.D. Alguire and Mr. Aurele Clement.

Home Care Programme - Mr. Aurele Clement, Chairman along with Dr. R.V. Peters, District Medical Officer of Health.

Seaway District Hospital Planning Board - Representatives, Mr. John A.D. Alguire and Dr. R.V. Peters.

Health Minister Designates May Medic-Alert Month In Canada

The Honourable John Munro, Minister of National Health and Welfare has designated May as Medic-Alert Month in Canada, in support of the Life Underwriters Association of Canada's public information program.

'Wearing a Medic-Alert bracelet on your wrist is like an ocean liner carrying life boats. In both cases, the protection offered in the event of an accident or other emergency can mean the difference between life and death,' said Mr. Munro.

'The Medic-Alert system has been used in Canada since 1961 and today over 40,000 Canadians wear the Medic-Alert bracelet which lists their hidden medical problem, allergy or drug requirement. This information can avert serious complications and is vital to the doctor, nurse or hospital attendant especially if the person requiring treatment is unconscious and unable to provide the information.

'During May, members of the Life Underwriters Association of Canada are conducting a program to publicize the life-saving work of the Canadian Medic-Alert Foundation so that everyone knows about it and how to secure the identification bracelet which may save a life. I would like to add my endorsement to this program and its simple but effective message 'Be Prepared'.'

The Life Underwriters Association plans to help make the public more aware of life-saving work of the Canadian Medic-Alert Foundation through its 83 local branches across Canada.



Special Presentation

For the past two years walkers in Winchester Lions Annual Walkathon have been greeted at the finish line by the familiar sight of the Rothman Caravan and its genial host, 'Chuck' Collins. This mobile headquarters costs the club nothing and serves as the base for the extensive walkie-talkie system, as well as, ample office space and resting quarters for tired marchers.

Winchester Lions showed their appreciation last Saturday when President Bob Porteous, left, made a very special presentation to Mr. Collins.

Displayed inside the entrance to the Caravan is an attractive sign board bearing many engraved plaques received from organizations throughout the district who have taken advantage of the Rothman facilities. President Bob, on behalf of his club, presented a similar plaque bearing a suitable inscription.

The 'Caravan' was in Metcalfe last Saturday for Lions' sponsored walkathon there. The warm, comfortable atmosphere, the spacious mobile office with its first-aid facilities and warm drinks was a welcome sight to cold, wet, weary marchers.

Press Staff Photo

New Stamp Honours Fur Trader, Explorer Alexander Mackenzie

On June 25 the Canada Post Office will issue a six-cent commemorative stamp honouring Sir Alexander Mackenzie, fur trader and explorer, who in 1793 completed the first crossing of the North American continent north of Mexico.

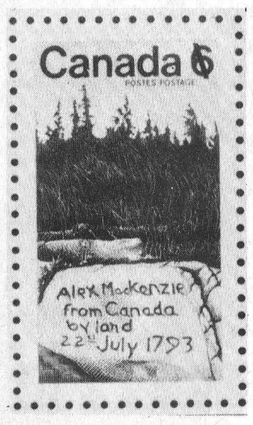

Born at Stornoway, Scotland, in 1764, Mackenzie emigrated to North America with his father in 1774. He entered the service of a fur trading company in Montreal in 1779. When the firm was later absorbed by the North West Company in 1787, Mackenzie became a partner in the larger concern and was stationed in Athabasca.

It was during his employ there that Mackenzie embarked on his now famous explorations for the Pacific Ocean. The first of his two journeys began on June 3, 1789, and took him, by way of the Slave River and Great Slave Lake, to the Arctic Ocean and the mouth of the river which now bears his name.

His second journey began at the forks of the Peace and Smoky rivers on May 9, 1793. Following a route along the Peace, Parsnip, Fraser, Blackwater and Bella Coola rivers, Mackenzie reached the tidewaters of the Pacific by July. There, on a large rock in Dean Channel, he left the famous inscription: 'Alex Mackenzie, from Canada, by land, 22d July 1793'.

The design for the Mackenzie stamp was taken from a Government Archieves photo of the rock bearing this inscription. The steel engraved stamp is brown in colour and measures 24 mm wide by 40 mm long. Thirty-four million stamps will be issued, printed by the Canadian Bank Note Company Limited of Ottawa.

List Bookmobile Visitation Dates

The United Counties Bookmobile will visit the following locations during the week of Monday, May 11:

On Monday, May 11, it will visit the following places:

Long Sault	11:00 - 1:00
Riverside Heights	2:00 - 3:45
Osnabruck	4:05 - 4:20
Lunenburg	4:30 - 4:45

On Friday, May 15, it will visit the following places:

Sunnybright	10:00 - 10:15
Elma	10:25 - 11:30
Dunbar	11:35 - 12:00
Morewood	2:35 - 4:15

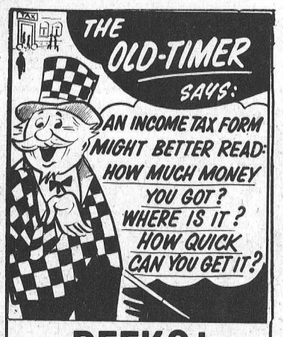

DEEKS'
AUTO ELECTRIC
LAWN MOWERS
TRACTOR MOWERS
TILLERS CHAIN SAWS & MINI BIKES
Sales & Service
Ph. 774-2634
Winchester

* Answer To Pick-A-Number From Page 3

WHY DID YOU PICK NUMBER 3?

If you picked Number 3 from the choice of four numbers on Page 3 you're not alone. 92% of the people choose Number 3! When you pick Mueller Bulk Milk Coolers you pick the best.

Pick The One That Suits You Best!

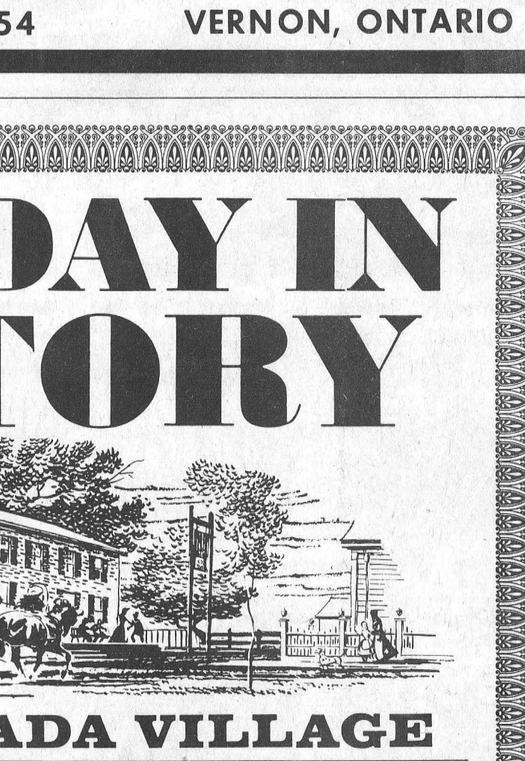

Solidly crafted of 100% stainless steel, Mueller Bulk Milk Coolers are available in several models, in a size range of 70 through 5,000 gallons. Pick a Mueller—and pick a winner! It's the cooler preferred by dairymen around the world!

MUELLER Bulk Milk Coolers

Mueller Is Number 1 At . . . .

Shortt's REFRIGERATION & DAIRY EQUIPMENT

PH. 821-2354 VERNON, ONTARIO

"spring time is deal time"

FOR A '69 GOOD USED CAR

NEW CAR DEALS MAKE OUR SELECTION OF '69 MODELS THE BEST EVER!

for instance:

- 1969 CHRYSLER NEWPORT Custom 4-door hardtop, Maroon, P.S., P.B., P. windows, radio, vinyl roof, air conditioning. Mileage 10,000.
- 1969 CHRYSLER 300 4-door hardtop, Bronze, black vinyl roof, P.S., P.B., radio, automatic speed control, 440 engine. Mileage 17,000.
- 1969 CHRYSLER New Yorker 2-door hardtop, Bronze, champagne vinyl roof, bucket seats, P.S., P.B., radio, 440 engine. Mileage 19,000.
- 1969 POLARA 500 2-door hardtop, bright Red, P.S., P.B., automatic, 318 engine, radio. Mileage 15,000.
- 1969 POLARA 500 4-door Sedan, Green, P.S., P.B., automatic, radio, 6 cylinder. Mileage 12,000.
- 1969 POLARA 500 4-door Sedan, Silver, P.S., P.B., automatic, radio, 318 engine. Mileage 16,000.

And 20 others to choose from on our lot

STEINBERG MOTOR SALES LTD.

PHONE 535-2052

WILLIAMSBURG, ONTARIO

HOLIDAY IN HISTORY

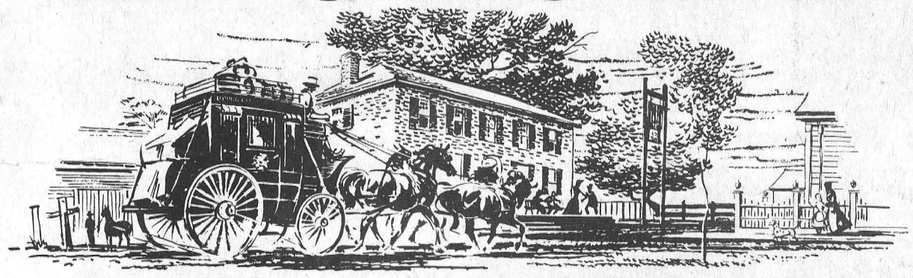

UPPER CANADA VILLAGE

ONTARIO'S LIVING HERITAGE

It is 1784-1867. You are there. A time machine has drawn you back into the 19th century, back to the days before Canada's Confederation. You will see the smithy, demonstrations of spinning and weaving, the Upper Canada mail coach clattering over the corduroy roads of yesterday. You will enjoy home-cooked meals in the 1850 surroundings of Willard's Hotel. History comes magically to life at Upper Canada Village. You will love it.

Close at hand are lush green parks, sandy beaches, marinas, fully equipped camping and trailer sites, an excellent golf course, riding stables and all sorts of outstanding recreational facilities. Come to Upper Canada Village and have a holiday in history. Upper Canada Village is just off the MacDonald Cartier Freeway (Highway 401).

Upper Canada Village on Highway 2 near Morrisburg is open daily from MID MAY TO MID OCTOBER

For further information write the, Public Relations Officer, The St. Lawrence Parks Commission, P.O. Box 340, Morrisburg, Ontario

THE ST. LAWRENCE PARKS COMMISSION
MORRISBURG, ONTARIO
JOHN P. ROBARTS, Q.C., LL.D., PRIME MINISTER OF ONTARIO