LIFE'S JOURNEY

"We shall pass through this world but once. If, therefore, there is any good deed or act of kindness we can do for a fellow man, let us do it now; let us not defer nor neglect it, for we shall not pass this way again."

WINCHESTER PRESS

"Do you behave toward your wife as you did before you married her?"

"Exactly. I used to stand in front and look at her house, almost afraid to go in. I still do the same thing."

VOL. SIXTY-ONE — WINCHESTER, ONT., THURSDAY, APRIL 14th, 1949. — NO. 48

Coming Events

DATES TO REMEMBER

Watch for the date of a Rummage Sale to be conducted by the Ladies' Hospital Auxiliary. In the meantime, if you have any articles to donate, notify either Miss Jean Wyatt or Mrs. (Dr.) W. Byers.

WOMEN'S INSTITUTE

The annual meeting of the Women's Institute will be held in the town hall on Tuesday, April 19th. at 7.45 p.m. Roll Call—Payment of a 50c fee. Refreshments will be served. A good attendance is requested for this meeting. 48c

THE CORNER PLANT AND GIFT SHOP

Situated at Lannin's Garage, Chesterville. Drop in and see our Gifts and Potted Plants in bloom. Flowers for all occasions by special order. Say it with Flowers. Phone Mrs. G. Lannin, 361. Chesterville. 48c

EUCHRE AND DANCE

Euchre and Dance in the Community Hall, Hallville, on Friday evening, April 29th, in aid of St. Daniel's Church, South Mountain. Hallville Clubettes' Orchestra. Lunch served. Admission 50c. 48-49p

NOTICE

A Box Social will be held in Mulloy School on Thursday, April 21st. Proceeds to go in aid of Winchester District Memorial Hospital. Everybody welcome. 48p

YOUTH WEEK BEING OBSERVED AT WESLEYAN METHODIST CHURCH

Youth Week is being observed at the local Wesleyan Methodist Church from April 19th to 24th, inclusive, by a series of special services, with Rev. R. B. Warren, B.A., B.D., Principal of Lorne Park College, Port Credit, as the Evangelist and Soloist. Services each evening at 7.30 o'clock. A hearty welcome is extended to all.

MOVING PICTURES AT TOWN HALL THIS SATURDAY

The feature film to be shown at the Moving Picture Show in the local Town Hall this Saturday Evening will be "Sun Valley Serenade," starring Sonja Henie and John Payne, with Glenn Miller and his Orchestra. Also Selected Short Subjects. Show starts at 8.00 o'clock. Popular Admission Prices.

Community Theatre
Chesterville, Ont.

Thurs., Fri., Sat., April 14-15-16
"BLONDIE'S SECRET"

Bumstead's vacation postponed again and again. It's exciting, it's hilarious, it's sensationally funny. Daisy gets her burglar by the seat of his pants.

And on the same programme
"EL DORADO PASS"

With Charles Starrett as Durango and Smiley Burnett.

Mon., Tues. Wed., April 18-19-20
"FOREVER AMBER"

Adult Entertainment. An announcement of unparalleled importance in the history of entertainment —the most eagerly awaited picture ever produced now at regular prices. See this picture from the start at 7.00 and 9.30 p.m. With Linda Darnell, Cornel Wilde and Richard Greene.

Coming—"John Loves Mary," and "Road House."

Stores Will Close On Good Friday

Good Friday, April 15th, will be observed as a full holiday in Winchester, with all stores and other business places remaining closed for the day. Easter Monday will not be observed as a general holiday here, but the schools, banks and post-office will be closed the same as on Friday. This is in accordance with the Business Men's Agreement regarding the observance of Public Holidays.

CAUGHT TAKING MONEY OUT MILK BOTTLES

Two youths, Lewis Bertrand, 24, and Wilfred Betrand, 19, brothers, who gave their address as 50 Argyle Avenue, Ottawa, were arrested here on Saturday morning by Chief Constable Gilbert Raistrick on charges of vagrancy and theft. The youths, who were hitch-hiking from Prescott to Ottawa, are alleged to have stolen money from milk bottles, which had been placed on the porch or steps of local houses. The boys were seenemptying one bottle of its monetary contents by a local lady, who immediately notified the police. They were apprehended and taken to the Counties' jail at Cornwall to await their appearance in local Police Court.

While these youths were caught in the act, this is not the first time that money has been taken from milk bottles in this village. The dairy operators can supply purchasers of milk with tickets and it would seem like common sense for householders to buy tickets, rather than put the money in the bottles, or if you have been using tickets and want to purchase more, place a note in the bottle asking the deliveryman to call at your door—don't place the money for the tickets in the bottle. Boys who are tempted to remove the money from the milk containers would not bother taking the tickets.

Mrs. J. A. Edgerton Died On Tuesday

In ill health for only a short time, Mrs. J. Albert Edgerton passed away at her home on Main Street West, on Tuesday morning. She was in her 72nd year and was born in Winchester Township a daughter of the late Thomas Moffat and his wife, Catherine McMartin. Her maiden name was Margaret Ellen Moffat. She was married to Mr. J. Albert Edgerton about 50 years ago and her husband predeceased her by nine years.

Following her marriage, she resided in the Melvin Settlement, coming to Winchester 30 years ago. She was a member of St. Paul's Presbyterian Church and the Women's Missionary Society.

She leaves one son, Mr. Hugh Edgerton; two daughters, Miss Maude Edgerton and Miss Eleanor Edgerton, and one brother, Reeve Walter Moffat, all of town.

The funeral is being held at two o'clock this afternoon, with service at the house being conducted by the Rev. Mr. Huestin, of the Presbyterian Church, Morewood, acting for Rev. Iver D. MacIver, pastor of St. Paul's Church, who is confined to hospital. Interment will take place at Maple Ridge Cemetery.

EUCHRE AND DANCE

Auspices of the Chesterville Branch of the Memorial Hospital Auxiliary, in the Community Hall, Chesterville, on Thursday, April 21st, at 8.15 p.m. Refreshments will be served and a good orchestra will be in attendance. Admission 35c . 48c



DR. J. B. CHALLIES NAMED DIRECTOR OF SHAWINIGAN CO.

Mr. James Wilson, O.B.E., President of the Shawinigan Water & Power Co., Montreal, announced last week that Dr. John B. Challies, vice president and executive engineer of the company, had been elected as a director. Mr. Challies is also vice president, director and secretary of St. Maurice Power Corp., and a director of Brown Co. and of Brown Corp. The Shawinigan Engineering Co. Ltd., Quebec Power Co., Canadian Light and Power Co., and Saguenay Power Co. Ltd.

Mr. Victor Bartram, who was also named as a director with Mr. Challies, is president of Shawinigan's wholly-owned subsidiary, Shawinigan Chemicals Ltd., and of an associated company, Canadian Resins and Chemicals Ltd.; a vice president and director of Canadian Liquid Air Co.; and a director of several companies including Shawinigan Products Corp. in New York, Shawinigan Resins Corp. at Springfield, Mass., Shawinigan Ltd. in London, and Mid-west Carbide Corp. at Keobuk, Iowa.

The Press joins with Mr. Challies' many friends here in extending congratulations on his appointment to the Directorship of one of Canada's biggest producers of electrical energy.

DISTRICT FARMER ESCAPES SERIOUS INJURY WHEN TRUCK STRIKES WAGON

Mr. Mike Lynch, well-known Nation Valley farmer, escaped with a few minor bruises on Monday afternoon, when he was thrown from the light express wagon on which he was riding, and was dragged for about 90 feet, while trying to bring his horse under control. Mr. Lynch was returning to his farm with a load of feed when his wagon was struck from behind by a half-ton truck, driven by Rupert J. Gaul, of Renfrew. The impact of the crash threw Mr. Lynch forward into the front wheels of his vehicle, but he escaped serious injury. He was attended following the accident by Dr. H. S. Gross. Chief Constable Gilbert Raistrick investigated.

UNITED CHURCH RECEIVES EIGHTEEN NEW MEMBERS

At a well-attended Communion Service, held in the local United Church on Sunday morning last, eighteen new members were received in full communion with the church. The pastor, Rev. Norman J. Thomas, officiated during the service.

On Sunday evening a male chorus led in the singing, with Mrs. Howard Fetterly presiding at the organ. A feature of this service was a pre-Easter sermon by the pastor, who preached on the first theme in Holy Week—the general theme being "The Sins That Crucified Him." Mr. Thomas' subject was "Crucifying the Son of God afresh," and he pointed out that many were doing that very thing today. The pastor's text was so well interpreted and presented so many points that should be given plenty of thought as we approach the Easter season, that we offer a few quotes from it:

The text, "Seeing that they crucify to themselves the Son of God afresh," says with unmistakable language that the crime of the crucifixion of Jesus Christ which is so enormous, is a crime that is continuous. In the realm of human disposition and feeling, in the thought life of the world there is a perpetual Calvary and a perpetual crucifixion.

It is well to remember that the writer of Hebrews was writing at least 30 years after the actual crucifixion, and he was warning Christians at this point.

It is possible by moral identification with the men of Calvary to crucify Christ in our day. We do this when we allow the spirit of a Pilate, or a Judas, or the Pharisees or the others who failed Him, to become our spirit.

Moral Identification! That is the criterion of character. Both God and man declare it to be the true basis of righteous judgment. There is no neutrality. You are either for Christ or against Him.

We may avoid crucifying Him by crowning Him the Lord of life; with an ardent faith, a loyal love, a fearless, manly, constant and open confession.

TIME-TABLE CHANGES

effective

SUNDAY, APRIL 24th, 1949

Full information from Agents.

Canadian Pacific

Many Attend Show At Melvin Motors

Nearly 3000 people visited the garage and showrooms of Melvin Motors on Friday afternoon and evening of last week, when the management held "Open House" in observance of the 33 years of expansion and progress of the firm. In addition to inspecting the display of new 1949 models of General Motors cars and trucks, which included seven Chevrolets, three Pontiacs, two Oldsmobiles and two trucks, the visitors were free to visit all departments of the big garage and get a glimpse of its modern equipment, much of which had been installed within recent months.

Friday evening a moving picture show was held in the body-room and was attended by about 300 people, while an estimated 500 persons attended the dance, which followed. Films for the show were of an educational nature and were provided through the courtesy of General Motors and Goodyear Tire & Rubber Company. The G. M. film, "The Train of Tomorrow," in technicolor, was of real interest.

Music for the dance, which was held in the main garage, was provided by Russ. Hay and his orchestra. Door prizes, donated by Melvin Motors, were won by the following: Mrs. Wm. York, Metcalfe, a G. M. Auto Rug; Mr. Frank MacDonald, Mountain, a Silex Coffee-Maker; Mr. Lloyd Hay, Russell, an Electric Iron; Mr. Gerald Crowder, Inkerman, an Electric Clock; Mr. Don Smith, Ottawa, four tickets to Saturday's Ottawa-Sherbrooke Hockey Game at the Ottawa Auditorium, donated by Mr. Frank Ryan, proprietor of CFRA Radio Station, who, was a guest of Melvin Motors during the evening and conducted the draw for the prizes. Mr. Ryan's jovial personality and witty remarks added much to this feature of the dance program. The booby prize, a Baby Bottle-Warmer, was won by Mr. Thos. McLean, of Ormond.

Many Business Executives Among The Guests

Among the distinguished guests of Melvin Motors on Friday were several members of the General Motors organization and other business firms. These included Mr. A. H. Stevens, Business Manager of General Motors of Canada, Oshawa: Mr. J. D. Kervin, Regional Manager of General Motors, Montreal; Mr. D. M. MacKinnon, Sales Promotion Manager of General Motors, Montreal; Mr. Geo. Davies, District Manager of General Motors, Ottawa; Mr. Thos. Wheatley, District Service Manager of General Motors, Ottawa; Mr. Jack Leigh, Service Manager of General Motors, Oshawa; Mr. Wilfred Lewis, Truck Manager of General Motors, Montreal; Mr. D. M. Sinclair, Regional Manager of G. M. A. C., Montreal; Mr. Eugene Jackson, District Manager of G.M.A.C., Ottawa; Mr. Frank O'Connor, Regional Manager of Goodyear Tire and Rubber Co., Montreal; Mr. Norman Shute, District Manager of the Dominion Rubber Co., Ottawa; Mr. Roy Pettigrew, Sales Manager of General Motors Truck Retail Branch, Montreal; Mr. Grant Lyndhurst, District Manager of McColl-Frontenac Products, Ottawa; Mr. Simpson, a director of the Income Tax Department, Ottawa; Mr. Frank Ryan, proprietor of CFRA Radio Station, and Mrs. Ryan, of Ottawa; Mr. Geo. Gowling, Commercial Manager of CFRA, and Mrs. Gowling, of Ottawa; and Mr. Frank Casselman, Liberal candidate, of Morewood. Also among the guests were the following General Motors dealers of the district: Mr. A. P. Johnston, of Kemptville; Messrs. George and Conant Myers, of Myers Motors Limited, Ottawa, and Mr. Al. Wright, of Cabledu Motors, Ottawa.

On Friday evening, the representatives of General Motors were entertained by Melvin Motors at a dinner held at the Golden Pheasant Restaurant.

During the dance on Friday evening, Mr. Frank Ryan, as Master of Ceremonies for the prize-draw, paid Winchester a tribute during his brief address. He said there was no place where he had more friends than right here in Winchester. Among those friends were Messrs. Hart and David Melvin. He introduced these gentlemen to the large crowd assembled on the dance floor as their hosts for the evening, and both were given hearty applause.

During the dance a refreshment booth was operated in the garage by Mr. F. J. Franklyne, of the Golden Pheasant, and did a thriving business.

Independent Operators Entertained

On Thursday evening, Melvin Motors entertained members of their staff and the Independent Garage Operators of the District, as well as Reeve Walter Moffat, members of the Press and a few friends.

The visiting garage operators were taken on a tour of the garage and inspected the new car display in the show-rooms, after which they assembled in the body room, where they were extended an official welcome by Messrs. David and Hart Melvin.

Messrs. Don. McKinnon, George Davies, Thos. Wheatley, A. H. Stevens, all members of General Motors, and Mr. Simpson, of the Income Tax Department, were introduced to the gathering by Mr. Dave Melvin, and all delivered brief addresses.

Mr. Stevens, Business Manager of General Motors of Canada, during his address, paid a glowing tribute to Melvin Motors when he said that the Melvin Agency was one of the best in the whole Dominion of Canada. Nowhere will you find a better-equipped garage than the one operated by Melvin Motors, he said. Ever since the Melvins took over the G. M. Agency in this district, there has been nothing but the most pleasant business relationship between its managers and the parent body of General Motors. He praised very highly the efforts of the late Mr. David Melvin, the present proprietor, Mr. Hart Melvin, and the manager, Mr. David Melvin, for the success they had achieved in establishing such a fine agency and service centre as Melvin Motors.

The several other speakers also paid tribute to the Melvins for the honest and upright manner in which they had conducted their business affairs with General Motors, and for the efficient service they were rendering to the motoring public.

Both Messrs. Hart and David Melvin, in brief addresses to the garage operators present, invited them to take advantage of any service Melvin Motors could render them. "Anything we can do to help you out, remember we are only too glad to do it. If you require the use of our equipment on certain jobs or if you need parts, we are at your service," said the representatives of Melvin Motors.

The addresses were followed by the showing of several slides of the new General Motors cars, accompanied by descriptive talks, and the showing of the G. M. film "The Train of Tomorrow."

This was followed by a program consisting of the following numbers: Orchestra Selections by Mrs. H. Thompson, Doug. Carr, Ford Carruthers and Dick Kirkwood; Vocal Solo, "Golden Ear-Rings," by Miss June Rowat; Vocal Solo, "Cruising Down The River," by Ron. Workman; Vocal Solo, "When You Were Sweet Sixteen," by Miss Marjorie Twiname; Duet, "You Can't Be True Dear," by Ron. Workman and Miss Twiname; Vocal Solos, "Far Away Places" and "Ave Maria," by Miss June Rowat; Comic Solos by Comedian Clarence Morgan, "When Clancy Lowered The Boom," and "Down By The Station."

After the musical program, the guests adjourned to Hotel Winchester for refreshments and further entertainment.

100 CLUB MEETING DATE CHANGED

The April Luncheon-Meeting of the local 100 Club will be held on the fourth Friday of this month, instead of the usual third Friday. The date has been set for Friday, April 22nd, and it is expected the meeting will be held in the town hall, where the Club will entertain the Winchester and Inkerman Junior Hockey Teams. Further particulars will be given later.

Mr. Robert Beggs Dies In 75th Year

Mr. Robert Beggs, well-known building contractor, of Hallville, Ont., passed away at the District Memorial Hospital, here, on Friday last. He was 74 years of age and was the husband of the former Miss Minnie Hyndman. Deceased, who had not been in good health for several months, had been a patient in the hospital for only a few days prior to his passing.

He was born a son of the late Jas. Beggs and Thanie Bow, and spent his entire life in the Hallville district. As a building contractor, the late Mr. Beggs had few equals, and many fine structures in this vicinity will, for many years be monuments to his memory.

In religion, deceased was of the United faith and was a member of St. Andrew's United Church, Hallville. In politics, he was a staunch Conservative and had been a member of the Grenville-Dundas Progressive-Conservative Association for many years. He was also a member of Mountain I.O.O.F. and the Masonic Lodge at Kemptville.

Always interested in the affairs of his community, the late Mr. Beggs was, for many years, a member of the Trustee Board of the North Mountain Consolidated School, and had served for several terms as chairman. Mr. Beggs and his son, Douglas, were the architects and contractors who built the school.

As a citizen of high esteem in this district, the passing of the late Mr. Beggs will be widely mourned.

Surviving, besides his wife, are, one son, Douglas, of Mountain; four daughters Mrs. Merrill Allen (Helen) of Mountain; Mrs. Wm. McClenaghan (Jennet), of Kemptville; Mrs. Glen Kerford (Lois), of Hallville, and Miss Freda Beggs, of the Civil Service, Ottawa; also one brother, Dr. Wm. Beggs, who resides in England, and one sister, Mrs. Wm. Beasley, whose home is in Western Canada.

The funeral was held on Monday afternoon, with service at the residence being conducted by Rev. N. T. Holmes, pastor of St. Andrew's United Church, Hallville. Interment was made at South Gower Cemetery. The pall-bearers were: Messrs. Jas. Kelso, Jas. Hyndman, Frank Naffin, J. A. Dougall Jas. Loughlin and Arthur Erwin.

The numerous floral tributes testified to the high esteem in which the late Mr. Beggs was held.

Noted among the friends who attended the funeral was Col. A. C. Casselman, M.P. for Grenville-Dundas.

ENGAGEMENT ANNOUNCED

Mr. and Mrs. Arnold Casselman announce the engagement of their eldest daughter, Melba May, to Wilfred Joseph (Bob) Boulerice, eldest son of Mr. and Mrs. Arthur Boulerice, of Morrisburg. Marriage to take place shortly.

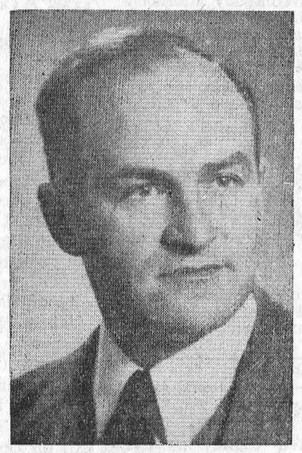

REV. R. B. WARREN, B.A., B.D.

Principal of Lorne Park College, Port Credit, Ont., who is the Evangelist and Soloist at special services beirg held in the local Wesleyan Methodist Church, in observance of Youth Week, April 19th to 24th.

Hospital Auxiliary Holds Fine Meeting

The April meeting of the Winchester District Memorial Hospital Auxiliary, held in the Town Hall, Winchester, on April 7th, at 8 o'clock, was attended by members from the following Auxiliary units—Cloverdale, Cass Bridge and Summers, Hallville, Melvins and Annables, Mountain Ridge, Mountain, Russell, Toyes Hill, Vancamp, Winchester Springs and Winchester.

The president, Mrs. C. R. Robinson, presided, and after a few brief words of welcome called on the secretary, Mrs. George Elliott, to read the minutes of the last meeting. They were approved.

Mrs. Elliott reported that the Bibles for the Hospital, donated by the Gideon Society, had arrived and that a dedication service was to be planned under the direction of Mr. Eldon Fennell, with the assistance of two ministers. Mrs. C. R. Robinson, the president, and the secretary, Mrs. Geo. Elliott, will represent the Hospital Auxiliary at the dedication. Mrs. Elliott also reported that Miss Sarah Fader, of Finch, had donated a New Testament to be used in the Hospital. This gift was very much appreciated.

At this stage of the meeting Miss Kerr, of Vancamp's Public School, had six of her pupils sing and act the Pussy Cat song. Each child did her or his part very well, and the boys who represented the cats had very realistic mews. Miss Kerr presided at the piano.

After this the Secretary read the correspondence. Mrs. J. Graham Harkness, of St. Catharines, the President of the Hospital Aid Association, wrote that she had heard very complimentary reports of our Auxiliary and would be very pleased to visit it at some future date, and if so desired would send literature regarding the Association. It was decided to send for the literature before making any decision about joining the Association.

On March 18th the Executive Committee of the Auxiliary met in the Public Library Room to draw up rules and regulations for the Auxiliary. There were twelve, and these were read by the secretary. The president announced that each rule would be re-read and asked for discussions on each rule as read. One member suggested an added clause to one rule. It was added.

After some discussion it was suggested by Miss Nora Elliott that the secretary send a copy of the rules and regulations to each director of the units not represented at the meeting. The President approved of the suggestion and stated that the final decision about the twelve rules would be made at the May meeting of the Auxiliary.

The treasurer, Miss Nora Elliott, reported that the Auxiliary had over $1600 on hand and a membership of over eight hundred women. The president expressed the hope that the membership would reach a thousand before the end of the Auxiliary year, so let each member do her best to boost the membership.

The secretary reported that she had received the new Auxiliary stationery, half of which was printed in Winchester and half in Chesterville—these being the only two printing offices in the hospital area. The members of the Auxiliary liked the stationery very much.

The meeting was closed with the singing of the National Anthem, with Mrs. Howard Fetterly presiding at the piano.

OBSERVES 88th BIRTHDAY

Congratulations are extended to Mrs. Herbert Helmer who, on Tuesday of this week, observed her 88th birthday. Mrs. Helmer, in spite of her advanced age, is still enjoying fairly good health.

WINCHESTER'S FIRST BANK MANAGER DIES AT OTTAWA

The death was reported recently from Ottawa of Mr. S. L. Forest, who was well over 90 years of age. The late Mr. Forest was the first Manager of the Union Bank of Lower Canada, when the local branch was opened in Winchester in 1887. Associated with Mr. Forest at that time was the late Mr. A. W. Beach, who was teller. In 1925 the Union Bank was merged with the Royal Bank of Canada.

FOR EASTER . . .

SMILES 'N CHUCKLES CHOCOLATES
SPECIAL EASTER PACKAGE

Half Pound Fruit and Nut Eggs

Wrapped for mailing on request.

EASTER ICE CREAM BRICKS

"RUST CRAFT" EASTER GREETING CARDS

1896 **FLORA'S** 1949
WINCHESTER, ONT.

POULTRY WANTED

All kinds of Poultry Wanted at all Seasons. Also Hides and Wool. Highest Prices Paid and you are assured of a Square Deal.

MORRIS ROSS
PHONE 19 - WINCHESTER

H. WINSTON ALGATE
Successor to Wm. Hill
Optometrist, Specializing in the Corrections of Visual and Muscular Defects of the Eye.
In attendance at A. Davidson's
By Appointment Only.
Thursday, April 21st

CASS & CASS
F. M. CASS, M.A. W. J. CASS, K.C.
LAW OFFICES
Chesterville, Dial 371. Winchester
Bank of Nova Scotia Block. Phone 11

LANG'S
Department Store

OVENS

Made of Black sheet iron with heat indicator. Insulated on three sides. Suitable for oil stoves and hot plates.

ONE BURNER
$4.50
TWO BURNER
$8.25

MALLEABLE
Whiffletree Irons
45c to 50c
CENTRE CLIPS
50c
HEAVY CLEVISES
75c

HEAVY BLUE ENAMEL
Cold Pack Canners
With Rack to hold Seven Sealers
$3.60

EXTRA VALUE IN
Ironing Boards
Table made of B. C. Fir, 13x53 inches. Four strong wood legs with iron brace.
$4.98

NEW LOW PRICE ON
O'Cedar Glass Wax
Pint cans with Cellulose sponge. Regular 59c.
For 49c

BICYCLE TIRES
$1.95 to $2.40
TUBES ..... $1.25 each.

Theatre News!

PICADILLY

Thurs., Fri., Sat., APRIL 14-15-16
"SPEED TO SPARE"

Thrills and chills are coming your way. Action galore runs through this adventure epic. Starring Jean Rogers, Richard Arlen and Richard Travis

"UNDER CALIFORNIA STARS"

The West's jumping with action and thrills as Roy Rogers hits the saddle again. It's the Cowboy King's all-time best.

Next Week's Features

Mon., Tues., Wed., APRIL 18-19-20
"EASTER PARADE"

The happiest musical ever made is Irving Berlin's Easter Parade, in Technicolor. It'll stir fond memories, those lingering Irving Berlin tunes. Starring Judy Garland, Ann Miller, Fred Astaire and Peter Lawford.

Thurs., Fri., Sat., APRIL 21-22-23
"DREAM GIRL"

Now you can see the greatest stage hit in years, now on the screen and twice as funny. Starring Betty Hutton, Virginia Field, Macdonald Carey and Patric Knowles.

"RIDIN' ON A RAINBOW"

An excellent combination of Western songs and comedy, with Gene Autry.

Coming Soon—"THREE DARING DAUGHTERS" and "JULIA MISBEHAVES."

"THE WINCHESTER PRESS"

W. F. WORKMAN, Editor & Publisher.

"Authorized as second class mail, Post Office Department, Ottawa."

AN INDEPENDENT NEWSPAPER

Devoted to the interests of Winchester and surrounding districts. Published on Wednesday afternoon and dated Thursday. Established in the year 1888, the Press is Dundas County's Largest and Leading Weekly Newspaper. Guaranteed circulation of over 1600. Subscription Rates $2.00, Foreign $2.50, in advance.

Member of the Canadian Weekly Newspaper Association and Ontario-Quebec Division of the C.W.N.A.

Advertising Rates Supplied on Request. Small Advertisements for our Classified Columns: 50c first insertion and 25c for each subsequent insertion, strictly cash with order.

THURSDAY, APRIL 14th, 1949.

EASTER GLADNESS

The Church has recognized Easter as the Day of Days, the Great Day, the Queen of Festivals of the year, celebrating the resurrection of our Lord Jesus Christ with its great message of eternal life. It is the culmination of all that for which Lent prepared, and without it there would be no Ascension Day or Pentecost. The early Christians spoke of Easter as "Dominica Gaudii" —"The Festival of Joy"—and rightly so. Today Christendom commemorates not the annual rejuvenation of nature, "life re-orient out of dust," not a revamped observance of the worship of the goddess Eostre by pagan forefathers, not even man's idealized spiritual resurrection symbolized by the yearly miracle of spring; but an historical fact,—supernatural, unique and dynamic. We celebrate the actual resurrection of Jesus Christ, the Son of God, the Saviour. Easter Sunday brings us the timeless message that our Saviour's resurrection is the pledge of the believer's resurrection. "Because I live, ye shall live also!"

In the early Church, Christians saluted each other on Easter Day, saying "Maranatha"—"Our Lord is risen." The answer came back, "He is risen indeed." And often one would add a word of further proof and hope, saying, "And He hath appeared unto Simon."

SHAPE OF THINGS TO COME

"Coronet" has been asking the scientists who harnessed nuclear energy into the atomic bomb what they think atomic energy will bring us during the next nine years. Here is their composite prophecy:

1. In 1949 there may come word that various types of cancer are under control.
2. In 1950 the atom may take to the air; the first test of aircraft jet-propelled and carrying no crew, and controlled from the ground or from other planes.
3. In 1951 a monstrous multibillion-volt machine may be completed.
4. In 1952 biochemists may begin to understand why one tissue grows and another doesn't.
5. In 1953 scientists hope to have a better understanding of our No. 1 killer—heart disease.
6. In 1954 we may be getting superior gasoline, improved by isotopic experimentation.
7. In 1955 there may be a greater understanding of the life of the cells in the human body.
8. In 1957 we may have new atomic fuels, more efficient and less dangerous.

"Fantastic," some will say. That doesn't prove anything; people said the same thing when the Wright brothers tried to fly, and Graham Bell tried to telephone, and Marconi talked of wireless.

However, there's one catch in all this. The catch that we don't go and blow ourselves all up in the meantime.

AN ANSWER TO CURRENT FALLACIES

Some time ago, R. J. Deachman, the well-known Ottawa economist, offered a prize for the best answers to certain statements which a great many people think are true and most of us, indeed, would like to be true. Here they are:

1. The world owes everybody a living.
2. This is an age of plenty.
3. Production for use instead of production for profit would raise the standard of living.
4. A reduction of the working day to six hours and two weeks' holiday with pay, while retaining the same rate of wages, would eliminate unemployment.
5. It is possible to increase production so as to give every Canadian a much higher standard of living.
6. The size of the national debt is wholly unimportant.
7. If we can have good times in war, we can have good times in peace.

The winner of the prize was W. C. Wood of the W. C. Wood Company, Guelph. His answers to these questions were very good indeed, and were as follows:

1. False. The world owes us a living only in proportion to our service in the world.
2. False. The greater part of the world is very, very short of even the barest essentials.
3. False. Production has always been for use. Profit, the by-product of efficiency, is used to create further progress.
4. False. Unemployment can only be eliminated by reducing costs and prices to the point where demand for goods will maintain full employment.
5. True. This can only be achieved under real freedom of enterprise; that is, unrestricted competition and a free market.
6. False. A hugh national debt restricts productive capacity, increases taxes and limits capital investment in productive machinery and research.
7. False. Eventually we, or our children, must make the sacrifice caused by the wastage of war.

These assertions and the answers to them deserve the widest publicity. If the majority of people understand the wisdom and soundness of these replies and act accordingly, we should be able to keep our economy on a sound and sane basis.

THE ATOM BOMB AND AGRICULTURE

Fantastic stories about bumper crops have come out of Japan following the atomic bombing of Hiroshima and Nagasaki. Almost four years later these stories persist in agricultural circles. This has resulted in widespread misconceptions as to how best atomic energy can aid the farmer.

The fact is no concrete evidence has been produced to prove that greater yields come from soils exposed to an atom bomb blast. Teams of agricultural scientists who visited the scene of the bombings found little to substantiate rumors that radioactive soil accelerated plant growth. But in their own laboratories they are collecting dividends for the farmer from the atom bomb.

Through use of radioactive tracers, they are solving one of the greatest mysteries of all times —how plants take elements from the soil and convert them into food for mankind. In one experiment they fertilized soil with radioactive superphosphate, grew clover, fed it to a cow and fed a calf on the cow's milk. After such a diet for a month, the calf's bones were analysed to determine the amount of radioactive prosphorus they contained. The importance of phosphorus to bone building in both animals and humans need hardly be mentioned.

Employing similar techniques, radioactive calcium has been used to study calcium metabolism in animals; radioactive sulphur for sulphur and vitamin B studies; radioactive iron for iron metabolism.

Radioactive elements have also been used in insect psychology. Such studies led to the understanding of the action of insecticides and how insects transmit diseases.

These are only a few of several tests conducted with radioactive tracers. But they all add up to one thing—that agricultural benefits derived from use of atomic energy will not be from an atom bomb blast, but from the use of radioactivity as a tool of research.

GO TO CHURCH

Has God smiled upon you, friend?
Go to church!
Have you found the rainbow's end?
Go to church!
Talents rare you may possess;
All the things that mean success
To insure your happiness
Go to church!

Is your back against the wall?
Go to church!
Have you see the castles fall?
Go to church!
Do you bear a secret sorrow?
Are you fearful of tomorrow?
God has strength that you may borrow,
Go to church!

He is always waiting there,
Go to church!
Be the weather bad or fair,
Go to church!
Synagogue or chapel small,
Great cathedral or a hall,
He'll be glad to have you call,
Go to church!

QUOTES FROM YESTERDAY

I cannot sing the old songs now!
It is not that I deem them low;
'Tis that I can't remember how
They go. —Charles S. Calverly

* * * *

If all be true that I do think,
There are five reasons we should drink:
Good wine—a friend—or being dry—
Or lest we should be by and by—
Or any other reason why.
—Henry Aldrich.

* * * *

O grant me, Heaven, a middle state,
Neither too humble, nor too great;
More than enough for nature's ends,
With something left to treat my friends.
—David Mallet.

EDITORIAL NOTES

Chalk up another win for grandmother. Top pediatricians of the U. S. at a recent meeting in New York said she had the right idea when she rocked her baby and didn't worry when he sucked his thumb.

It is suggested that manufacturers and others who collect income tax payments from their employees, ought to be allowed a commission for the extra work thus involved. The government seems to be the only body which can force others to do its collecting free of charge, says the Chesley Enterprise.

If we work marble, it will perish; if we work upon brass, time will efface it; if we rear temples, they will crumble into dust; but if we work upon the immortal minds and instill into them just principles, we are then engraving upon tablets which no time will efface, but will brighten and brighten to all eternity.

It ought not to have been necessary for a Los Angeles judge to say he was treating a motion picture actor as he would treat any other defendant when he sentenced him to jail on a narcotics charge. There is no particular reason why an actor, however prominent, should receive any special consideration in such circumstances, or is there one law in Hollywood for motion picture stars and another for ordinary citizens? asks the Brockville Recorder & Times.

For Parents Only

(By Nancy Cleaver)

MOTHER—WATCH YOUR TONE

The way a person speaks may be either an asset or a liability. The emphasis on a pleasant voice in various "Personality" or "Charm" courses which are so popular with some prove this. The value of the ability to speak in public is shown by the large registration of ambitious young men in various public speaking courses.

Recently an expert on voice production pointed out that a relatively small amount of attention to voice culture by parents and teachers of young children would accomplish more than a much larger amount of instruction and drill at maturity. Helping a child speak correctly and fluently is one of the most important parts of a child's education. The tone a mother uses—the way she speaks, has a very great influence on a man, or woman's speech in adult life.

Children learn the right pronunciation of words, their meaning, the correct order of words in a sentence by copying the adults in the home. A whining voice does not necessarily show a spoiled child. It often indicates a youngster who is fatigued or in poor health. Children look to their parents to show them the kind of voice to use. One small girl said to her mother, "I like to hear you speaking. Your voice is soft like velvet. Mary Lou's mother sounds like the noon factory whistle. She always screams at her."

No mother would feel flattered if she overheard this judgment of her voice!—but how may mothers should be more careful of the tone which they use. A European visitor declared that women on this continent have the prettiest legs and the ugliest voices in the world. Too many women use too high a pitch, they speak not only in too shrill a voice, but too rapidly. The result is indistinctness and poor enunciation. Monotony in speech comes from using one tone almost all the time with little variation, which comes from the contrast of occasional higher and lower tones.

Good Resolutions

If a recording machine was used in an average home on an ordinary day, how many mothers would be proud of the record of their voices? A little self criticism and accurate observation might help a mother reach some of the good resolutions which listening to a record of her voice might produce. Some of them might be as follows:

"I will use fewer commands and more indirect requests.

I will not repeat my directions to my children (at least not more than twice!)

I will lower my voice, and watch its pitch, particularly when I am weary or irritated.

I will speak more pleasantly and more distinctly.

I'll put up for a month this quotation from Shakespeare in my kitchen where I can read it just to remind me of my good resolutions:

"Her voice was very soft, gentle and low, an excellent thing in woman."

Other Editors' Opinions

IT COULD BE!

(Brockville Recorder & Times)

When does an ordinary cold become la grippe and when does la grippe officially become influenza? We suspect that much of the "flu" about which we hear is really la grippe or just an old-fashioned, common cold given a new and more impressive name.

SHOULD PLAN ESCAPE

(Port Arthur News-Chronicle)

It has been said before, and a number of tragedies resulting from fires in homes make it advisable again, that every home should not only guard against outbreaks but have plans of escape prepared in advance. How to get out of upstairs rooms, so frequently cut off by flames that follow the stairway, is especially important.

NOT SO PRETTY

(Ottawa Journal)

When press photographers working from a navy blimp took pictures of President Truman lolling on a Florida beach in his bath suit, the films were confiscated—and a roar went up about censorship. Now the President lets it be known it was just Mrs. Truman's dislike for her husband's picture in bathing costume. And probably dislike well founded.

AGILE COWS

(Montreal Star)

Last week the front pages of newspapers were full of the antics of an Oklahoma cow that got into a silo through a passage narrower than the cow's width. Today from another Oklahoma town comes word of another cow that can do marvellous climbing feats. She climbs a 45-degree ladder into a hayloft and scares the wits out of her offspring by looking down from the second-storey.

USEFUL "CRITTERS"

(Guelph Mercury)

A husband is a handy thing to have around the house; not only is he welcome on pay day, but think of the joy that comes to a woman out in company to point to a man and say "that is my husband." That in itself is worth much.

Then, too, the average man is so handy around the house; he has a way of doing things that is almost priceless; he can fix so many things; keep the furnace room so tidy; put up shelves and stuff rags in the broken window in the kitchen when the cold weather arrives. It's so nice to have a husband when there is a mysterious noise downstairs late at night.

DON'T GROW OLD

Never fasten ladders,
It's fun to see them slide,
Never wear your goggles,
Remember, you have pride.

Never put on gloves,
They're cumbersome as hell;
Be careless as you can,
None will ever tell.

Never read the safety rules,
All they are is bluff
By guys who draw a salary
For handing out that stuff.

Abide by all the rules above,
Don't do as you are told,
And I'll guarantee you, brother,
That you never will grow old.

Our Column

The man who rows the boat generally doesn't have time to rock it.

Some may want what YOU don't need. Advertise your surplus furniture and effects for sale.

There are people who want a new world while they themselves go on living in the same old way.

A man's judgment enables him to do some things almost as well as a woman who can do them without any.

If locksmiths were to sit down and wait for love to laugh at them they would never acquire reputations as humorists.

There is nothing so convincing about the arrival of spring than the sound of the birds in the evening and early in the morning.

We Suggest

That you come in and see our Excellent Assortment of Spring and Summer Sporting Goods:

SPECIAL

Sidewalk Scooters - $2.00 ea.

Roller Skates, Sponge Balls, Skipping Ropes, Air Rifles and Shot, Cap Guns, Rubber Footballs, Air Balls, Wagons, Tricycles.

BOYS' SOFTBALL GLOVE 95c
BOYS' SOFTBALL MITT, 95c, $2.50

SUPER NU-MATIC
450-Shot Repeater Paperbuster Guns, $1.75. Caps, 15c.

SOFTBALL SUPPLIES

Official Softballs, Playground Balls, Basemen's Mitts, Softball Gloves, Softball Bats, Playground Bats.

Special Discounts to Clubs and Schools.

It will be worthwhile to inquire about these discounts.

FISHING SUPPLIES

Our usual large and high quality stock of Fishing Tackle, with new items added, is now ready for your inspection.

Duncan's Store

DUNDAS

100 Bushel per Acre Grain Corn Competition 1949

Sponsored by the Dundas Crop Improvement Association. Entries open only to residents of Dundas County. For regulations and entry forms governing the contest, contact any one of the following officers or directors, or H. W. Graham, Morrisburg, Secretary.

Howard Kittle, Chesterville.
John Wells, Williamsburg.
Mahlon Zeron, Iroquois.
Landon McInnis, Iroquois.
Clarence Wallace, Iroquois.
Wm. Lennox, Brinston.
Charles Harkness, Iroquois.
Fred Hutt, Inkerman.
Harold Baldwin, South Mountain.
Joseph Hyndman, Mountain.
Milton Harper, South Mountain
Charles Marcellus, Chesterville
Shaler Heagle, Aultsville.
Glen Cunningham, Aultsville.
George Brooks, Chesterville
Allison Graham, Chesterville.
Eric Casselman, Chesterville.
Edwin Forward, Winchester.
Angus Smith, Chesterville.

VALUABLE PRIZES OFFERED

Entries close on June 30th, 1949.

H. W. GRAHAM, Secretary. Morrisburg, Ont.
JOHN WELLS, President. Williamsburg, Ont.

BE GOOD TO YOUR FURS
Store Them With
EDWARD REILLY & CO.
BROCKVILLE, ONT.
DIAL 4603
Scientific Cold Storage
Insured against FIRE, THEFT, LOSS, NON-DELIVERY and DAMAGE from MOTHS
FREE GLAZING
OUR CHARGES:
2% of your own fair valuation.
Minimum for Fur Coats, $2.00.
Minimum for Cloth Coats, $1.00.
Our driver will be calling in Winchester and Chesterville on April 22nd. and May 20th.

CHINESE ELM HEDGES

The most "talked about" hedge in Canada. It has everything—hardiness, dainty, a fast grower and free from disease. When kept trimmed it makes a beautiful wall and at any desired height.

In town, plant it on your lot lines. On your farm it has no rival and is considered the best "farm hedge" in the world. Set the plants 18 inches apart.

We have a limited quantity of plants about 15 inches high, heavily branched. Prices: 25 plants, 50c each; 50 plants, 45c each; 100 plants and up, 40c each, shipped prepaid express. Order at once, sending cash with order.

HOGLE NURSERY COMPANY
Campbellford, Ont.

You're Twice As Sure,
Two Great Names
"FRIGIDAIRE"
Made Only by General Motors

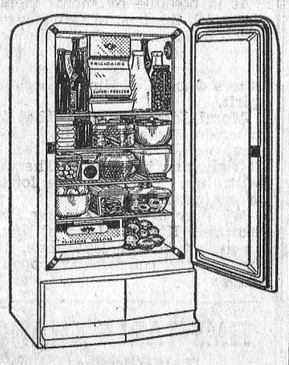

REFRIGERATORS
ELECTRIC RANGES
FAST FREEZERS
MILK COOLERS
Come in and see them.

VICE & CRAFT
Successors to J. L. Dixon & Son
TELEPHONE 13. WINCHESTER, ONT.

SERVICE....
and General Repairs to All Makes of
CARS, TRUCKS and TRACTORS
Our Equipment is of the latest design for detecting trouble and making Expert Repairs.
SERVICE and SATISFACTION GUARANTEED
4 SERVICE PHONE 4
ROSS HUTCHINSON
TELEPHONE 4 - - WINCHESTER, ONT.

News From Our Neighbouring Districts

SOUTH MOUNTAIN

Mrs. S. Bolton has returned to her home here.

Miss Freda Montgomery spent the week-end at her home here.

Miss Beverley Cleland, nurse-in-training at the Civic Hospital, Ottawa, spent the week-end with her parents, Mr. and Mrs. Gordon Cleland.

Mrs. Floyd Coons and Mrs. Annie Coons, of Winchester, had supper with Mr. and Mrs. Lorne Boyd one evening recently.

Mr. and Mrs. Charles Armstrong visited Mr. and Mrs. Lloyd Francis, of Inkerman.

Mr. Byron Martin, of Hallville, called on Mrs. Jane Crowder and Miss Ella Crowder recently.

Mr. Miles McBride, Ronnie and Bobby, of Ottawa, and Mr. Clifford McKee, of Inkerman, were Sunday guests of Mr. and Mrs. Hugh McKee.

Mr. and Mrs. Tan Cameron visited the former's parents, Mr. and Mrs. John Cameron, on Sunday.

W. M. S. Thank-Offering Service

The Easter Thank-Offering Service of the United Church W. M. S. was held on Friday afternoon at the home of Mrs. L. Monteith with the president, Mrs. F. E. Gilroy, presiding, and opening with prayer, followed by roll call and treasurer's report by Mrs. G. Cleland. Mrs. H. Cleland read a letter from Miss Alice Reid, of Toulon Hospital, who is prayer partner of this Auxiliary. The community friendship secretary recorded 25 sick calls and 1 hospital call. Mrs. G. Monteith and Mrs. G. Cleland were appointed as delegates to attend the Dundas-Grenville Presbyterial in Merrickville on April 26. Mrs. M. Murdock recorded books read in the Reading Course.

Mrs. G. Cleland took charge of a fine Easter programme in which she was assisted by several members. Mrs. J. Gilroy read a Temperance story, and a quartette selection, "Alone," was rendered by Mesdames G. Monteith, G. Weir, J. Gilroy and C. Stirtan. Mrs. G. Mulholland gave a Christian Stewardship reading. Readings were also given by Mesdames D. L. Berry, M. Foster, J. Thorpe and C. Stirtan. The meeting closed with the Benediction.

HULBERT

Mr. and Mrs. Cledius Francis and family, of Brockville, spent the week-end with Mrs. Joe Thorpe and Louva.

Mrs. Chris Mellan had tea on Sunday with Mr. and Mrs. Lyle Sullivan.

Mr. and Mrs. Russell Miller had tea on Sunday with Mr. and Mrs. Keith Flegg.

Mrs. Geo. Hamilton and children and Mr. Ed. Hamilton visited Linda Hamilton on Sunday.

Master Carl Lawless spent a few days with Miss Nina Coons and Mr. Harry Coons.

School has been closed for a few days on account of the 'flu and grippe among the pupils.

CASS BRIDGE

Messrs. Ernest Munroe, Floyd Pemberton and Byron Dawson attended a sale at Maxville one day last week.

Mrs. Wilbert Helmer, Keith and Audrey, of Newington, had dinner with Mr. and Mrs. Victor Johnston on Thursday.

Master Dwaine Guy spent the week-end with his grandparents, Mr. and Mrs. Ford Baker.

Mr. and Mrs. Alex Summers and Miss Clara Anderson spent Sunday last with Mr. and Mrs. Ernest Munroe and Rae.

Mr. Clinton Armstrong, of Chesterville, spent a few days with Mr. and Mrs. Kenneth Durant.

Mr. and Mrs. Ed. Turner and family had dinner with Mr. and Mrs. James Patterson.

Messrs. Ernest Munroe, Rae Munroe and Bert Link attended the Seed Fair at Kemptville.

Master Billy Hogaboam spent the week-end with his grandparents, Mr. and Mrs. George Coons.

Mr. and Mrs. Lorne Hogaboam spent Sunday with the Hogaboams.

Mr. and Mrs. Wm. Cooke returned home this week.

PLEASANT VALLEY

Mrs. Jas. Gilmer returned to her home on Sunday after visiting her daughter, Mrs. Delmar Adams, and Mr. Adams, of Dixon's Corners.

Mr. and Mrs. Earl Gilmer spent Sunday with her sister, Mrs. Wellington Davidson, and Mr. Davidson.

The many friends of Mr. Sidney Keck will be sorry to learn that he is quite poorly at time of writing.

Mr. and Mrs. Percy Gilmer and Mrs. Mary Gilmer were recent visitors of Mr. and Mrs. Howard Conley, of Prescott.

Congratulations to Mr. and Mrs. Jas Moore, (nee Dorothy Wallace), of Prescott, on the birth of a son at the Brockville General Hospital.

Mrs. Lyle Crowder has been spending some time with her mother, Mrs. Robert Grant, of Hyndmans, who is on the sick list.

Rev. Mr. Simmons called on some of the sick on Sunday and took tea at the home of Mrs. Mary Gilmer and Mr. and Mrs. Hilliard Gilmer.

Mr. and Mrs. David F. Gilmer spent Friday at the home of Mrs. Hannah K. Jeffery and Ross, South Mountain.

The W. A. will hold their regular monthly meeting on Friday evening at the home of Mrs. Herbert Wallace. Mrs. Wallace is convener for the meeting.

Mr. and Mrs. Currie, of Ottawa, spent Sunday at the home of Mr. and Mrs. Robert Corker and family.

Miss Enid Hamiltlon, a pupil of the S. M. High School, was brought home on Thursday with a relapse of the 'flu. We all hope Enid may soon be well again.

Mr. and Mrs. Garnet Sears and Barbara and Carl were callers one evening this week at the home of Mr. and Mrs. D. F. Gilmer.

Mr. Morley Sullivan was a caller on Sunday evening at the home of Mr. and Mrs. Earl Gilmer.

The many friends of Mr. and Mrs. Howard Conley, (nee Irene Gilmer), of Prescott, will be sorry to learn that their little daughter, Caroline, had the misfortune to break her leg just below the knee. We wish her a speedy recovery.

ELMA

Mrs. Stanley Barkley spent Wednesday with Mr. and Mrs. Emerson Barkley at Orchardside.

Miss Helen McPherson visited Miss Shirley Beckstead at Beckstead on Sunday.

Mrs. Harold McIntosh, Carole and Beverley, were week-end guests of Mr. and Mrs. Allen Beckstead at Morrisburg.

Rev. John Hurst, of Shanly, visited Rev. F. J. Vowles and Mrs. Vowles on Wednesday.

Mrs. Morley McPherson returned Wednesday to Foxboro where she will spend some time with her cousins, Mr. and Mrs. Wm. Christie.

Rev. W. Wright, of Chesterville, will conduct a Communion Service in the church here on Easter Sunday afternoon.

Mr. and Mrs. Grant McIntosh and Clair, of Williamsburg, visited Mr. and Mrs. George McIntosh and Barry on Sunday.

Mr. and Mrs. J. M. Carkner and Miss Doris Simser, of Froatburn, were recent guests of Mr. H. Shaw, and Mr. and Mrs. Hugh McMillan and family.

Elma W. I. Meeting

The April meeting of the Elma Women's Institute was held Tuesday evening at the home of Mrs. Harold Pemberton. The president, Mrs. Burrill Beckstead, opened the meeting with the Institute Ode and Creed. In the absence through illness of Mrs. Hyndman McMillan, Miss Jean Armstrong was secretary for the evening. Twenty-one members answered the roll call, which was a recently-read book, and a written suggestion for 1949.

Proceeds of the Fashion Show were $61.55. Correspondence included cards of thanks from Mrs. Brock Barkley, Mrs. F. J. Vowles and the family of Mrs. McKenzie Thom. A letter from Mrs. G. Elliott asked to help finance the installation of a Water Softener System at Winchester District Memorial Hosptal. It was decided that the matter be held over until a later date.

By motion, the following were appointed: Mrs. Hyndman McMillan, to buy a book or books, with the yearly grant; Mrs. Melvin Dillabough, Mrs. Bernice Froats and Mrs. Wray McPherson a committee to present a slate of officers for 1949-50; Mrs. Burrill Beckstead to buy two canners to be given to Elma United Church W. A. for use in the church hall, and Miss Jean Armstrong and Mrs. Donald Kyle to arrange for a play to be presented soon.

Mrs. George Wright, publicity convener, read an interesting paper presenting different means of publicity, and stressing the importance of deeds, and of each member living up to the Institute Creed. Mrs. Donald Kyle gave a humorous reading, "Down On The Farm."

The meeting closed with "Blest Be The Tie That Binds." The next meeting, which is the annual meeting, will be in the form of a social evening at the home of Mrs. R. C. Colquhoun on Tuesday evening, May 3rd.

WINCHESTER SPRINGS

Mr. and Mrs. Oliver Alguire and Isabelle, of Colquhoun, Pastor Ben Richardson, of Winchester, and Mr. Archie Rice, of Ottawa, had dinner with Mrs. A. Rice on Sunday.

Mr. and Mrs. T. J. Keyes had dinner on Sunday with Mr. and Mrs. Johnston at Dixon's Corners.

Mr. and Mrs. Don Morrow and Mr. and Mrs. Chas. Morrow, of Ottaw, had tea Sunday evening with Mr. and Mrs. John Morrow, and also called on other relatives during the day.

Pastor and Mrs. B. Richardson, of Winchester, and little Gloria Horne, of Montreal, and Mr. and Mrs. T. J. Keyes had dinner on Friday with Dr. and Mrs. J. J. McKendry in Ottawa. Mr. Richardson and Mr. and Mrs. Keyes attended the funeral of the late Mrs. (Rev.) Asa McIntosh at the Hulse & Playfair Funeral Home.

Rev. and Mrs. N. Holmes, Barbara and Carol, of Hallville, had tea Sunday evening with Mr. and Mrs. Alvie Steele.

Mrs Lloyd Allison entertained the members of the Mission Band at an Easter Party at her home Saturday afternoon. After the regular meeting the children enjoyed various games and contests. Those winning prizes were Muriel Holmes, John Steele and Dale Allison. Dainty refreshmentst were served in keeping with the Easter season.

The many friends of Mrs. Hector Munro are pleased to learn that she will soon be home from the Memorial Hospital at Winchester.

Mr. Elmore McIntosh, of Ottawa, was home for the week-end.

Mr. and Mrs. Clarence Thompson visited Mr. and Mrs. Carl Ouderkirk at Chesterville on Sunday.

Mr. and Mrs. Jack Munroe and daughter, Maureen, have returned home to Toronto.

United Church W. M. S.

Mrs. Ralph Allison opened her home on Tuesday last for the Easter Thank-Offering Service of the United Church W. M. S. The president, Mrs. Arthur Adams, presided, and the meeting opened with a hymn and prayer. The secretary, Mrs. J. Steele, read the minutes and called the roll. Mrs. Clifford Robinson was appointed Reserve Secretary, taking Mrs. Wm. Barkley's place who is moving shortly to her new home at South Mountain.

The devotional period, entitled "A Living Hope," was in charge of Mrs. Cecil McIntosh and her committee, with Mrs. C. Thompson at the piano. The Study Book chapter entitled "Doctors Old And New," was well given by Mrs. Wm. Clark. Mrs. Myers gave a Temperance paper on "Wine does not solve the Problem." The Community Friendship report was taken by Mrs. Dalton Robinson. Mrs. Byron Steele gave a paper on "How can a Woman Tithe." Intercessory Prayer Leader gave a talk on Easter and Gethsemane.

Group 4 then presented a fine Easter Pageant, "On Life's Highway." Those taking part were Mesdames Arnold Casselman, Leslie Holmes, D. Robinson, A. Casselman, W. Clark, W. Barkley and R. Allison. Mrs. Allison and Group 4 served refreshments at the close of the meeting.

Mrs. Wm. Barkley Honoured.

Mrs. Wm. Barkley, who leaves shortly for South Mountain where she will reside, was tendered a party in the local Orange Hall on Monday evening, which was attended by a large number of citizens of the town and vicinity. Mrs. Barkley has been a resident of Winchester Springs for the past forty-two years and has been active in the affairs of the community.

Mrs. Barkley was escorted to the front of the hall by Mrs. Dalton Robinson and Mrs. Vincent Steele. She was then presented with a corsage bouquet of spring flowers by Mrs. Harry Potter. Mrs. Lorne McIntosh read an address to the guest of honour, and a beautiful tri-light floor lamp and leather purse was presented by Mrs. Ralph Allison and Mrs. Harry Holmes on behalf of the community. Mrs. Barkley very fittingly replied, thanking all for the lovely gifts and inviting all to visit her in her new home at South Mountain. An artistic guest book, designed by Mrs. Potter, was given to Mrs. Barkley as a memento of the occasion.

Games and music were enjoyed, Mr. and Mrs. Allison kindly loaning their record player for the occasion. Serving of refreshments brought the evening to a close.

Following is the address:—

Dear Mrs. Barkley—It was with surprise and deep regret that we learned a short time ago that you had decided to leave our community. This social hour this evening is an established custom in Winchester Springs and by it we mean to say "Good-bye" collectively. We hope this evening will, for a long time, help you remember us, though you are residing elsewhere.

During your many years as one of us, you have been a good neighbour, a faithful worker and a shining example of a respected Christian citizen. You will certainly be missed in the west end of the village, where Ethel could always be depended upon to lend a helping hand. In church organizations too, the choir, the W. A. and the W. M. S. you have, for many years, filled an important place. Now that you are leaving our midst we want you to know that we have appreciated your years of service and we hope and pray that you will have many years of health and contentment in your new home. Now, as a token of our esteem and friendship, may we present these gifts. May they give you pleasure and, more especially, may they always remind you of Winchester Springs and your many friends here who do not want to be forgotten.

Siged on behalf of the community.

WILLIAMSBURG

Miss Jean McIntosh, student nurse at the General Hospital, Cornwall, spent Tuesday in town with her parents, Mr. and Mrs. Willis McIntosh.

Mrs. J. Thorpe and Miss Luva Thorpe, of Hulbert, were guests with the former's sister, Miss Eva Myers.

Mr. and Mrs. Tommy Merkley and children, of Bouck's Hill, and Mrs. Nettie Barclay were guests on Sunday at the home of Mr. and Mrs. Arthur Baker and Lyle.

Mr. Edmund Thompson spent Thursday afternoon with his old friends and neighbours near Dixon's Corners.

Mr. T. O. Keyes, of Winchester, was a guest in town at the home of his sister, Mrs. Nettie Haggerty, on Thursday.

Mr. Grant D. Casselman returned to his home last week where he is convalescing after an operation on his knee in the Civic Hospital, Ottawa.

Our best wishes go to Mrs. Lyda Empey, of town, on the occasion of her birthday on Saturday, April 23.

Mr. and Mrs. Graham Johnson and little daughter, Laura Lynn, of Morrisburg, were Sunday afternoon guests at the home of Mr. and Mrs. L. C. Barkley.

Mrs. Nettie Haggerty spent the week-end in Cornwall with her daughter, Mrs. Eckford Johnston, and Mr. Johnston.

Guests on Sunday, April 3rd, at the home of Mr. and Mrs. L. C. Barkley, at a happy family re-union, were: Mr. and Mrs. Lyle O'Shaughnessy and Helen, Mr. and Mrs. Ross Wingard and Carole Anne; Mr. and Mrs. Stewart G. Barkley and daughters, Elizabeth and Judith Anne, of Ottawa. The occasion was the birthdays of L. C. Barkley and Mrs. Lyle O'Shaughnessy. The dinner table was centred with a lovely decorated cake topped with candles.

The W. M. S. of Williamsburg United Church met on Thursday night at the home of Mrs. Donald Barkley with the president, Mrs. Strader McIntosh, presiding, assisted by the secretary, Mrs. Arthur Baker. Twenty-three members were present. Arrangements were made for the Easter Thank-Offering Service on Sunday, April 24th. Refreshments were served by the hostess and committee at the close. A meeting of the Ladies' Aid followed and plans were made for a Fashion Show to be held in the near future.

MELVINS

Mr. and Mrs. Gordon Ennis and little daughter had tea with Mr. and Mrs. Ralph Guy, of Inkerman, on Saturday.

We are glad to hear that Mrs. Wm. Stewart is improving, having been ill with pneumonia at the home of her son, Wellington, and Mrs. Stewart.

Mrs. Richard Scott spent a couple of days with her mother, who is very ill.

Mr. and Mrs. Geo. Beckstead attended the funeral of their brother-in-law at Madrid last week.

Mr. and Mrs. John Erratt and son, Gerald, of Aultsville, spent a day last week with Mr. and Mrs. Morley Erratt. We are glad to know that Gerald is able to be home from the hospital and is on the way to recovery.

Mr. Geo. Beckstead spent a few few days the latter part of the week with friends in Madrid, N. Y.

Mr. and Mrs. Lorne Jordan and children, of Chesterville, spent Sunday with Mrs. Geo. Beckstead and girls.

Mr. and Mrs. Charlie Flegg had dinner on Sunday with Mr. and Mrs. Alva Lamour and family, of Cloverdale.

Mrs. Geo. Coons spent a day recently with her mother.

Mr. and Mrs. Norman Holland and children, of Massena, visited with Mr. and Mrs. Adam Gainer and family recently.

Mr. and Mrs. Sherman Christie had tea on Wednesday with Mr. and Mrs. Orval Christie.

Mr. and Mrs. Russell Rennie and daughter, Patricia, of Kemptville, were Sunday visitors of Mr. and Mrs. Gordon Ennis.

EASTER CANTATA TO BE PRESENTED AT S. MOUNTAIN

The beautiful Easter Cantata, "The Victorious Christ," will be given on Easter Sunday evening by the choir of St. Andrew's Presbyterian Church, South Mountain, at 8 o'clock in the church. This cantata is the sacred narrative of the Passion, together with duets, quartette, and full choir. A study and meditation upon that great event. You will enjoy this service of story and song. Everybody welcome.

Few men will admit being wrong as long as there is a chance to make others believe they are right.

NOTICE

Re: Emergency Timber or Forest Fire Fighting in the Township of Muntain

Pursuant to recommendation of the District Forester and by virtue of Section 425 (6), R.S.O., 1937, Chapter 266, Notice is hereby given that a By-law is proposed to be passed at the May, 1949, meeting of the Mountain Township Council to authorize the Reeve, or Deputy Reeve, or, in case of the absence of both, any other member of the Council, in event of an emergency arising in the Township of Mountain by reason of timber or forest fires, to call out such number of the resident male inhabitants of the Township as may be necessary to fight and to put out any such fires and for fixing the remuneration of residents for their services rendered in respect thereof.

By Order of the Council,

E. BUSH, Township Clerk.

Dated April 11th, 1949. 48-50c

ACCOUNTING SERVICE

Itinerant Accounting Service, Financial Statements, Audits, Income Tax.

EDWARD A. LAPIERRE

Box 71. - Morrisburg, Ont. 44-49c

Announcement

Ontario Department of Agriculture Dairy Herd Improvement Policy

An opportunity is presented for dairy cattle owners to get a line on how their individual cows are testing.

Open to all owners of grade herds or mixed herds of grades and pure breds of at least 10 cows.

For further information contact Mr. Eric Casselman, Chesterville, President of the Federation of Agriculture; Mr. Alex McQuigge, Brinston, Secretary of the Dundas Artificial Insemination Unit; Mr. Donald Rose, Mountain, President of Mountain Junior Farmers; or the undersigned.

ACT QUICKLY. - DON'T DELAY.

H. W. GRAHAM,
Agricultural Representative.
Morrisburg, Ontario. 48c

LANG'S

Department Store

Successor to Hy. Bessin

HEAVY RAYON

Table Cloths

Large floral pattern on White, Blue, Green and Pink background. Size 52x72 inches.

$7.95

38-PIECE ENGLISH

DINNER SETS

Beautiful Pattern

$21.00

ENGLISH

LUNCHEON SET

21 Piece $8.95

ANOTHER ASSORTMENT ENGLISH BONE CHINA

Cups and Saucers

$1.65

SPECIAL AMERICAN

BONNY-MAID RUGS

9 x 12 feet $9.95

9 x 15 feet $11.95

Six New Rolls 3 yd. Congoleum

42-INCH HOSPITAL

PILLOW SLIPS

Especially designed to withstand hard usage.

$1.79 pair

FOUR STAR

BED SHEETS

Snow White bleach, long wearing, triple inspected. 68x96 inches.

$7.75 pair.

Harry's Sport Shop

"THE FRIENDLY STORE"

MEN!

For Easter, I have a very good variety of Forsyth Shirts, White and Colored. Also I have just received a shipment of the Command Shirt by McCullock.

READY-MADE SUITS, for Easter. See me before you buy that suit. Also Made-To-Measure. 10 days delivery on any suit.

FISHING TACKLE—My display of tackle is now on the counter.

McBride Bicycles .....$48.50 up.

SHOES—I have the Buckle Shoe, Brogue and Crepe Solid, with Gillie tie. Excellent quality at reasonable prices.

Fancy Windbreakers for men & boys.

Work Boots, Socks and Overalls on hand at all times.

MEN'S PANTS—Glen Checks, Tropical Serge, etc., all reasonably priced.

H. R. KEYES

East Door, Keyes' Block

Phone 327

WINCHESTER - - ONT.

Jo-Anne Shoppe

EASTER GREETINGS

We would like, at this time, to extend Best Wishes for a Happy Easter Season to our many friends and Customers.

Please note that our store will be closed all day on Good Friday, April 15th.

Jo-Anne Shoppe

TELEPHONE 10. WINCHESTER.

Classified Ad. Section

FOR SALE

NOTICE—Advertisements for our Classified Section **will not be accepted over the Telephone.** They must be brought to this office and paid for at time of insertion. Terms are strictly cash.

FOR SALE—Rubber Tired Milk Wagon, new shafts and tires, and trailer hitch, in good condition. Apply to Clifford Berry at D. L. Berry & Sons' Feed Store, South Mountain. 48p

FOR SALE—1 Two-Wheel Trailer, in good condition. Apply at Southend Garage, Winchester. Phone 38. 48-49p

FOR SALE—1 Man's Bicycle, in good condition. Price $20.00. Also 1 Rubber Tired Buggy, price $15.00 for quick sale. Apply at Belway's Blacksmith Shop, Winchester. 48-50p

FOR SALE—Invalid Wheel Chair, in perfect condition. Can be used in upright or reclining position. Good springs. Apply to Merrill Foster, South Mountain. Phone 67W. 48p

FOR SALE—G. M. C. ½-ton truck. In good condition. Apply to H. Kennedy, Vernon. Phone 198J1. 48-49p

FOR SALE—A few tons of Good Hay, twine-baled. Apply to Lorne Acres, Vernon. Phone 216J4. 48-49p

FOR SALE—Seed Grain, Oats and Barley mixed, free from mustard. Apply to H. B. Riddell, Mountain. Phone 145W3, Winchester. 48-49p

FOR SALE—1947 Powerbike, with 1½-h.p. Briggs & Stratton Motor. In excellent condition. Apply to Gerald Droppo, Winchester. Telephone 160J1. 48p

FOR SALE—One Gelding Horse, 10 years old. Apply to Ralph Walker, Winchester. 48c.

CHICKS—Started Chick bargains while they last: Non-sexed, Pullets, Cockerels, 2, 3, 4, 5 and 6 weeks old. Also Turkey Poults, 2, 3 and 4 weeks old. Also day-old Chicks and Turkey Poults. Send for special sale price list. Free catalogue. Tweddle Chick Hatcheries Limited, Fergus, Ont. 47-48p

POULTS FOR SALE—100 Broad Breasted Bronze Poults, 2 weeks old April 11th, 250 Bronze Poults, 2 weeks old April 18th, at $1.00 each, 400 day-old Bronze Poults on April 11th at $80.00 per 100. Beltsville Small White Poults available in May. All poults are from broad breasted, Govt. tested and banded breeders. 100% live delivery guaranteed. Deebank's Poultry Farm, Dickinson's Landing, Ont. 48-49p

FOR SALE—1939 Crysler Sedan, with Radio, Heater, and New Tires, all in good condition. Apply to J. W. H. Summers, Winchester. 47-48p

TO RENT

TO RENT—Apartments at Hotel Winchester. Two and three rooms, furnished or unfurnished. Heated. Apply at Hotel Winchester. Phone 204. 37tfc

WANTED

TEACHER WANTED—Teacher for Grades 5 and 6, in Winchester Public School, male preferred, to commence September 1st, 1949. Apply, stating salary and experience, to Mrs. R. E. Moffat, Sec'y., Winchester. 48-49c

FARM WANTED—To rent, 100 acres or more, with good buildings, Hydro, good water supply. Apply to Cecil Mackey, Moose Creek. Phone 4r33. 48p

PASTURERS WANTED—I can pasture a number of Young Livestock. Apply to H. Doran, Mountain. 47-49p

WANTED—To Rent—A number of Holstein Cattle. Apply to Gordon Simzer, Mountain. Phone 21r12, South Mountain. 47-48p

WANTED—Will pay $1.00 Cash for Dead, Old and Disabled Horses, Cattle and Hogs. Simply phone Cornwall 3730, reverse charge. Our trucks are in your district daily. St. Lawrence Renderers, Cornwall.

BIRTH

At the District Memorial Hospital, Winchester, on Friday, April 8th, 1949, to Mr. and Mrs. Harold McMenomy, of Inkerman, twin girls.

Specialized Service

ON ALL MAKES OF TRACTOR IGNITION

BRIGGS & STRATTON MOTORS, Etc.

Genuine Parts Carried In Stock

Southend Service

Phone 38, WINCHESTER

NOTICES

CARD OF THANKS—We wish to thank our kind friends and neighbours for their acts of love and sympathy during our recent loss, and also to extend grateful thanks for the many beautiful floral tributes to our loved one.—Mrs. Peter MacDonald and family. 48p

CARD OF THANKS—It is with deep gratitude we offer sincere thanks for the many kind expressions of sympathy received since the death of our beloved Dad. A very special "thank you" to Mrs. Howard Fetterly.—Milton Servage and Carrie Duncan. 48p

CARD OF THANKS—I wish to thank my many friends and neighbours who so thoughtfully remembered me during my stay in the Winchester District Memorial Hospital, by personal visits, cards and treats, and also the I.O.O.F. Lodge No. 315, Mountain, for the flowers, and also Dr. H. S, Gross and nursing staff for their kindness and efficiency.—Willis D. Riddell. 48p

CARD OF THANKS—I wish to thank my many friends and neighbours for their many cards, flowers, visits and treats while I was a patient in the Memorial Hospital. Special thanks to the nursing staff and Dr. Gross.—Mrs. Joseph Barrigar. 48p

CARD OF THANKS—Mrs. Karl Guy, of South Mountain, wishes to thank the many friends who visited her or remembered her in any way during the time she was a patient in the District Memorial Hospital. Special thanks to the Hospital Staff for their kindly and courteous attention. 48p

CARD OF THANKS—Gerald Erratt, of Aultsville, also wishes to thank his friends, neighbours and relatives for their lovely cards and letters, as well as treats and visits, which he received while he was a patient in Cornwall General Hospital. 48p

IN MEMORIAM—In loving memory of a dear father, William Dickson, who died February 6th, 1940, and a dear mother, Mrs. Margaret Munro Dickson, who died April 16th, 1941. —Mrs. Martha Smith, Mrs. Christena Erratt, Mrs. Isabella Jackson. 48p

IN MEMORIAM—In loving memory of Gerald Logan Wright, who passed away on April 15th, 1943; also two sisters and brothers who had gone on before. 48p —Mother and Father.

IN MEMORIAM—In loving memory of our dear mother, Mrs. A. B. Cinnamon, who passed away April 15, 1946.

Many a silent heartache,
Many a silent tear,
But always a loving memory
Of one we loved so dear.

48p —The Family.

PIANO TUNING—Mr. Frank Halpenny, piano-tuning expert, of Ottawa, will be coming to Winchester shortly to do piano-tuning. If you require his services, phone 21, The Press, Winchester, or write him direct, 381 Cooper Street, Ottawa. 48-51p

PERSONAL — Hygienic Supplies (Rubber Goods) mailed postpaid in plain, sealed envelope with price list. Six samples 25c, 24 samples, $1.00. Mail Order Dept. M-57, Nov-Rubber Co., Box 91, Hamilton, Ont. 17tfc.

There once was a driver named Bill,
Who was healthy and happy until,
He got reckless, alas,
And stepped on the gas—
And passed on when he passed on a hill!

Mother's Day Gift!

A Mother's Day gift should be personal and distinctive. What could be more personal than a photographic portrait of yourself. You are the only one who can give that gift, and for distinctive portraiture it's the Reg Finnemore Studio in the Gardner Block, on Main St. in Winchester.

For Mother, on Mother's Day, be thoughtful—be distinctive—be economical. Phone 175, Reg Finnemore, on Main St. in Winchester.

FOR SALE

We now have in stock, New and Used, the following items, ready for delivery:

3 Grain Grinders, 9, 10 and 11-inch, with elevators; 3 Oil Space Heaters, Electric and Gas Engine Washers, 1 3-h.p. Electric Grain Grinder, 1 Beatty Electric Sump Pump, Beatty Electric Ironer, Beatty Stock Pumps, Beatty Litter Carriers and Track, Beatty Water Bowls, Beatty Pressure Pumps, F-M Pressure Pumps, Mall Chain Saw. Orders taken now for McCormick-Deering Farm Machinery. These are still in short supply. But we can take care of a reasonable amount of orders. Early orders gets the preference.

Mixed Wood at $4.00 per Cord. Good stock of Repair Parts on hand.

Dealers for McCormick-Deering Farm Machinery and Tractors, Fairbanks-Morse, Beatty Bros. Stable Equipment and Electric Appliances.

Ross H. Beckstead

McCormick-Deering Repairs, Sales and Service.

Phone 606 r 13 - WILLIAMSBURG.

EVANGELISTIC SERVICES AT SOUTH MOUNTAIN

Easter Evangelistic Services will be held in Knox Presbyterian Church, Mountain, Ont., from April 17th to 22nd, inclusive. Sunday Service at 7.30 p.m., week-day services at 8.00 p.m. Children's meeting daily at 10 a.m. The evangelist will be Pastor Michael Flowers, of the Bahamas. Special music at all services. These meetings are inter-denominational and a hearty invitation is extended to everyone to attend.

ST. PAUL'S LADIES' AID

The monthly meeting of the Ladies' Aid Society of St. Paul's Presbyterian Church was held last Thursday at the home of Mrs. Jas. Johnston. The president, Mrs. Anderson, conducted the Scripture and devotional. A reading, "On The Cross," was given by the president. The secretary, Miss M. Knowland, gave her report, which showed that the Society had 41 paid members. Miss M. Empey read the correspondence. Mrs. Wm. Watson told of calls made during March, and Miss M. Knowland offered to visit sick and shut-ins during April. The treasurer, Miss Gardner, read her report. Mrs. Porteous and Miss Empey were named a flower committee for Easter to decorate the church.

A bale of clothing is going to be packed, and anyone wishing to contribute good used clothing are asked to have it in the S. S. rooms on or before April 24th.

A committee was appointed to hold a sale of home cooking, candy and sale of aprons on April 23rd in the S. S. Rooms. Watch for advt. in next week's Press. All the members are asked to contribute.

The next meeting is to be held at the home of Mrs. Wm. Watson on May 5th. A vote of thanks was tendered Mrs. Johnston for the use of her home. Candy was served, and the meeting closed with the National Anthem.

WILLIAMSBURG

(Last Week's News)

Mr. and Mrs. Dwight Perrault, of Brockville, were last week-end guests here with her sister, Mrs. Arthur Baker, Mr. Baker and Lyle.

Misses Dora and Lucy Merkley, Reg. N., of Brockville, spent the week-end in town with their sister, Mrs. D. A. Short, Mr. Short and their brother, Mr. Henry Merkley.

Miss Ida Algire has returned to her home here where she is convalescing after being a patient in the General Hospital, Cornwall, for a few days.

Mr. and Mrs. Josslyn Dixon, of Brockville, visited in town with the latter's aunts, the Misses Eva and Beth Carlyle, and uncle, John Carlyle.

Mr. and Mrs. Alfred Gallagher, of Brockville, were week-end guests here with their cousins, Miss Ethel Deeks and James Deeks.

Mr. and Mrs. Leonard Sayers and little daughter, Wendy, of Vancouver, B. C., are spending some time here with Mrs. Sayers' parents, Mr. and Mrs. Roy E. McIntosh, and family.

The many friends of Mr. Grant D. Casselman are pleased to learn that he is getting along nicely after an operation on his knee in the Civic Hospital, Ottawa.

Mrs. Lennox has returned to her home at Chatham after spending the past month here with her daughter, Mrs. Parker Locke, and Mr. Locke.

Mrs. Clair Merkley and baby daughter, of Guelph, are spending some time here with her parents, Mr. and Mrs. R. F. Norval.

Mr. and Mrs. Milton Shaver spent Monday with their children in Ottawa.

Relatives and friends in this community learned with regret of the death of Miss Josephine Merkley, which occurred at her home in Morrisburg following a brief illness. Born in Williamsburg, she was a daughter of the late Eli Merkley and his wife, Almeda Cook. On account of illness in her family, a funeral service will be held later. The sympathy of their many friends is extended to her three surviving sisters, the Misses Maude, Ella May and Louise Merkley, at their home in Morrisburg. The remains were placed in Williamsburg vault for burial in the family plot in Williamsburg cemetery.

AUCTION SALE
FARM STOCK AND IMPLEMENTS

Owing to ill health, I will offer for sale by Public Auction on Lot 26, Con. 6, Township of Osgoode, on Highway No. 31, 3 Miles North of Vernon, on

THURSDAY, APRIL 21st, 1949

Commencing at 1 p.m., the following:

2 registered Holstein cows, 1 fresh, one due in June; 2 registered Holstein heifers, rising 3 years, springing; 1 registered Holstein bull, rising two years; 12 grade Holstein cows, mostly fresh; 3 grade Ayrshire cows, two fresh, one springing; 1 grade Holstein heifer calf, seven months old; 3 grade Holstein heifer calves, two months old; 1 matched team of Chestnut Belgians, mare and gelding, weight 1400 lbs. each, rising 6 and 7 years old; 1 Chestnut gelding, rising 9 years.

1 Deering 5-ft. grain binder, 1 McCormick 5-ft. mower, 1 M. H. 5-ft. mower, 1 McC.-Deering 10-ft. dump rake, 1 McC.-Deering rope hay loader, 1 McC.-Deering 13-disc grain drill, 1 set 2-section drag cultivator, 2 walking plows, 13 Fleury; 1 garden scuffler, 1 Percival one-furrow sulky plow, 1 new iron wheel wagon, 1 new hay rack, 1 iron wheel wagon with gravel box, extra wheels and axles, 1 set of double harness, 2 thirty-gal. milk cans, 1 milk strainer, one ¼-h.p. stationary engine, air cooled, with rotary pump, complete with 16 feet of ¾-inch pipe with foot valve; 2 spans, whiffletrees, chains, and other small articles.

10 to 12 tons of hay, a quantity of straw, 200 bus. of mixed barley and oats.

1 dining room suite—6 chairs, 1 table and buffet; 1 three-piece Chesterfield suite, 2 kitchen cupboards, 1 wash stand, 1 Quebec heater, 1 child's steel crib, with drop sides; 1 three-burner coal oil stove, and numerous other articles.

TERMS—CASH

WALTER DODDS, Prop.

Mahlon Zeron, Auctioneer. 48p

NOTICE !

I have taken over the Agency for Watkins Products. If you require anything in the Watkins line, Phone 169J2. Clive F. Rennick, Winchester. 47-49p

Wool Growers' Organization

WOOL

SHIP COLLECT TO

Our Registered Warehouse No. 10
CARLETON PLACE, ONTARIO
Reliable Grading
Prompt Settlement

Shippers may obtain sacks and twine without charge from
GEO. A. HAY, Marvelville
G. D. CRERAR, No. 3, Metcalfe
BASIL JOHNSTON, Navan
W. E. BURTON, Vars
or by writing direct to
CANADIAN CO-OPERATIVE WOOL GROWERS LIMITED
217 Bay Street, Toronto, Canada

HUSBAND SAYS "HOORAY FOR EASTER BONNETS"

Be sure to read "It's A Happy Day," by Paul Gallico, in Pictorial Review, with this Sunday's (April 17) issue of The Detroit Sunday Times. You'll also find fascinating features by Westbrook Pegler, Katherine Brush, George Dixon and other writing headliners: all in Pictorial Review, all-star magazine with Sunday's Detroit Times.

SHUR-GAIN FEEDS DON'T COST! THEY SAVE YOU MONEY!

SHUR-GAIN FEED SERVICE

Balanced feeding saves you money! The grain and time saved by balanced feeding pays for the concentrate used and the savings go into your pocket.

Compare the value of 450 pounds of grain with the SHUR-GAIN Hog Concentrate required to balance the hog's ration during the feeding period. The difference is more profit to you. The savings from higher grades and fewer losses adds more and more in favour of balanced feeding.

Can you afford to let another day go by without investigating the SHUR-GAIN feeding program?

More Shur-Gain is fed in Canada than any other Brand.

H. S. LANNIN LIMITED
Winchester, Ont.

READY TO SERVE YOU WITH . . . .

A Full Line of General Hardware.
Gilson and Easy Electric Washing Machines.
Easy Vacuum Cleaners—one year guarantee.
Fence Wire and Fencing Supplies.
Pumps and Pressure Systems, etc.
Japalac Paints and Enamels.
Findlay and Wingham Stoves.
Enterprise Furnaces.
Pedlar Barn Equipment.

KARL GUY
Plumbing, Hardware and Tinsmith
PHONE 37, SOUTH MOUNTAIN.

For Your FUEL Needs Phone 325

Famous Reading Anthracite, LaSalle Coke and Alberta Coal

MAJESTIC RADIOS

Having taken on the Rogers Majestic Radio Line, we solicit your valued patronage and invite you to see them at the office or phone 325 for information and prices. Now is the time to trade in your old set for an up-to-the-minute Combination Record Player and Radio. Also the New Rogers Majestic "Apex" Washing Machine.

W. J. L. Boyd & Sons
Successors to W. C. MacDonald
PHONE 325. - WINCHESTER.

Don't "Hold Them Back" GROW THEM

After a good start, do not let your growing birds "rough" it. This is a mistake that costs money. Partly-grown birds lay small eggs, and it's large eggs that draw the big Fall premiums.

Chick Growena

Is a complete feed for Pullets not on range. It is in Checker-ett and meal form.

Broiler-Chow Special Checker-etts

Are giving 3 lb. Broilers in 9½ weeks. Try some to-day on those roosters.

BASIL DAWLEY
YOUR PURINA DEALER
Phone 293. Winchester, Ont.

For your needs in Civic and Cemetery Memorials see
W. J. L. BOYD
representing
R. M. Best Granite Co., Kingston.
Architects and Craftsmen of Civic and Private Memorials. Church Memorials of Bronze, Marble and Brass
31yr.c.

Farm Supplies

NOTICE

CHICKEN FEEDERS AND FOUNTAINS
BEATTY OIL BROODERS
PRESSURE SYSTEMS
LITTER CARRIERS
STABLE EQUIPMENT
Full Line of Cockshutt Machines and Repairs.

LLOYD G. HOLMES
PHONE 299 - WINCHESTER

McConnell's Service

LET US SERVICE YOUR CAR OR TRUCK

Your car will run better and last longer if you have it properly serviced. We are in a position to do a first-class servicing job. Drop in and see us.

Best Grades of Motor Oils, Greases and Gasoline.
Safety Glass Installed.
Tires Vulcanized and Repaired.

Phone 280
Main Street West
WINCHESTER - ONT.

BERRYHOLM CHICKS

If you need Chicks in May it is a good idea to get your order in as soon as possible. Order now and get them the week you want them.

Berryholm Poultry Farm
SOUTH MOUNTAIN, ONT.
Phone—HATCHERY No. 38. Phone—FARM No. 29r14



Hotel Winchester
Winchester, Ont.

SUNDAY DINNERS

We cater to BANQUETS, WEDDINGS, and RECEPTIONS. For Information and Reservations Phone 204.

Soft Drinks, Cigarettes, Tobacco.

MRS. T. TRACY, Proprietress.

CANADA USES MORE FORD TRUCKS than any other make...



F-68 EXPRESS TRUCK

...Because FORD TRUCKS ARE Bonus* Built

MADE STRONGER TO LAST LONGER

* **POWERFUL V-8 ENGINES** — Heavier, balanced crankshafts give extra work reserves.
* **EXTRA TOUGH AXLES** — Full Floating Rear Axles for longer life.
* **EXTRA STRONG FRAMES** — Give a wider range of use in all models.
* **"MILLION DOLLAR" CAB** — For "Living Room Comfort" . . . Level action cab suspension.
* **EXTRA EASY HANDLING** — Heavy-duty roll action steering linkage . . . "Feather Foot" Hydraulic Brakes . . . Gyro Grip Clutch for low pedal pressure.

*BONUS: *"Something given in addition to what is usual or strictly due."* —Webster's Dictionary.



I LIKE VERSATILITY!

Little wonder that owners use this Ford F-47 Pickup Truck on *more* kinds of jobs, with complete satisfaction! It's the leader in versatility—and in savings on gas, oil and upkeep.

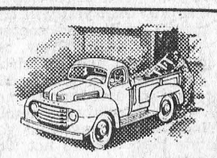

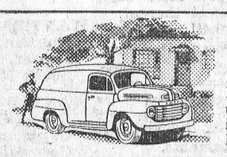

SAVINGS WITH STYLE, FOR ME!

Extra-smart appearance makes the Ford F-47 Panel Truck a distinctive advertisement for any business—its low operating costs look good to owners, too. Extra handling ease in traffic and narrow streets.





I NEED ALL-ROUND UTILITY!

There are dozens of different jobs a Ford F-135 Chassis and Cab can do—and do *best!* That's why owners choose the F-135 for lower costs, longer life and a wider range of use.

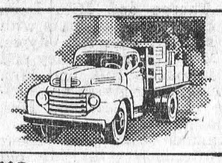

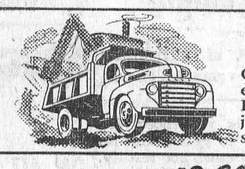

MY TRUCK MUST HAVE STAMINA!

Owners who handle some of the toughest jobs in hauling prefer the Ford F-155. Its extra-strong axles, frame, universal joints and crankshaft "pay off" in longer service, lower operating costs.





LOAD CAPACITY COUNTS WITH ME!

When it's a question of bulky loads, many operators make the F-155 Long-Wheelbase Truck their number one choice. It gives extra load space . . . with exceptional economy!

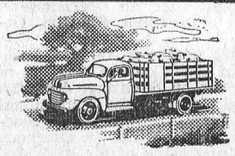

Ford MONARCH

SEE YOUR FORD TRUCK DEALER

HAROLD LANNIN, Ford Dealer - Winchester, Ont.

Plumbers, Tinsmiths Furnace Service

NOW IN STOCK

Kitchen Sinks, Sizes 20x24 and 18x24.
Bathroom Outfits—Tub, Basin and Toilet.
Wingham Ranges.
Amca Ranges.
Bathroom Sinks.
Pressure Systems.

J. Fader & Son
Telephone 60
WINCHESTER - ONT.

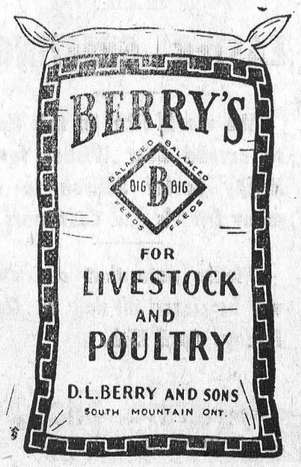

There's more money in milking... THE DE LAVAL WAY!



The De Laval Magnetic Speedway is the only absolutely uniform milker—for best, fastest, cleanest milking. No adjustments, foolproof, dependable. If you want the best in milking performance—this is it!

The De Laval Sterling Milker is the leader of the pneumatic pulsator type milkers. Fast, precise milking action. Complete outfits—or units only for operation on your present milker pipe line for improved milking.



Because:

De Laval Milking gives you highest yield per cow — bigger milk checks — cleanest, low count milk—easiest, quickest cleaning—sound, healthier udders — simple, dependable operation—greatest time and labor savings—longer service-life—lowest yearly operating costs.

When are YOU going to change to THE NEW DE LAVAL?

Sold and Serviced By

Carlyle & Isaac - Winchester.

CHRISTIAN SCIENCE LECTURE HEARD AT OTTAWA

A lecture on Christian Science, entitled "Christian Science, The Hope of Mankind," was given in the Elgin Theatre, Ottawa, on Sunday afternoon, by Claire Rauthe, C.S., of London, England, Member of the Board of Lectureship of The Mother Church, The First Church of Christ, Scientist, in Boston, Mass. Several people from this district were among the large audience.

The lecturer spoke substantially as follows:

God

Through the teaching of Christian Science we are now learning to understand practically that God is omnipotent, omnipresent, and omniscient, the only cause and creator of all that is real and good. Throughout the Bible we learn how God aided and protected from evil all those who trusted in Him. We realize this as we study the accounts of the mighty power of God, as manifested, for example, in the manner in which the children of Israel were brought out of Egypt by Moses and led through the Red Sea and the wilderness. In the many accounts of their wonderful protection in time of war and famine, we see in the history of the Israelites that the Bible, when spiritually understood, constitutes a chart of life.

Christ Jesus not only performed his great works, but he promised that those who believed on him, that is, who understood what he taught, would be able to do the same works and even greater. If you will look through the Bible, you will observe that wherever you find a righteous person with some understanding of the true nature of God as all powerful and ever present, these and similar works were performed, showing that the power to do these works has existed throughout all time.

Towards the end of his ministry Christ Jesus said to his disciples, "I have yet many things to say unto you, but ye cannot bear them now" (John 16:12), and he foretold the coming of another Comforter, even the "Spirit of Truth," which would guide us into all truth (John 16:13). In these words Christ Jesus plainly foretold the coming of the final revelation of Truth, which would save and redeem mankind.

Mary Baker Eddy, the Discoverer and Founder of Christian Science

This final revelation, which shows how mankind can prove the utter unreality of evil and the ever-presence of good, how we can eradicate from our thinking the claims of evil and cast them out as unreal, has been given to this age through Mary Baker Eddy, Discoverer and Founder of Christian Science. Christian Scientists are now proving this to be true in their individual experiences all over the world, and today the sick are being healed and sinners redeemed from vice, as in the days of the early Christian church. For this reason they regard Mrs. Eddy as God's messenger to this age. They consider her to be not only the most spiritually-minded woman who has lived since the time of Christ Jesus, but the most courageous. To them she is the most logical and scientific thinker since Jesus of Nazareth.

EASTER DRIVING CARE URGED

A record number of child accidents over the Easter holiday period this year may be expected unless motorists are prepared to observe the traffic laws and "take it easy," warns the Hon. Geo. H. Doucett, Minister of Highways, in a message to drivers released this week.

"With 700,000 children released from school supervision at a time when the seasonal increase in motor traffic has already started, there is an urgent need for motorists to take it easy," stated the Minister.

Last year, in Ontario, there were 68 children between 5 and 14 years of age killed, as compared with 93 in 1947 and 102 in 1941. The improvement in the record is attributed to the help and co-operation given by teachers, the police and safety organizations.

"Drivers must realize that a child on the sidewalk or on the roadway is a human danger signal calling for increased caution and reduced speed. Children are care-free rather than careless, and too much reliance cannot be placed on the child.

If we are to avoid a record number of child accidents, parents must also assume greater responsibility for the safety of their children," stated Mr. Doucett, urging that children be warned of the dangers of traffic and the necessity for playing in safe places.

HULBERT W. M. S.

The monthly meeting of the Hulbert W. M. S. was held at the church on April 6th at 2 o'clock. The meeting was opened by the president with the theme for the month. Psalm 31 was read responsively. Prayer was offered by Mrs. Percy Ellis. The president gave a reading, followed by Bible reading. A reading on Christian Stewardship was given by Mrs. Donald Sullivan. The chapter in the Study Book on "The Church in China" was given by Miss Florence Roode. Following the business part, the meeting closed with the Mizpah Benediction.

For 6c Lb.

We Can Convert Your Fresh Pork Cuts Into Hams and Bacon



We use the most modern methods of curing and smoking. An artery pump is employed to inject your products. This is the same silver brine equipment used by the best packers.

We employ an electric smokehouse which is recognized by the trade as possibly the best equipment for smoking available.

If you do not agree that our product is equal to any packer's, the service will be FREE.

ONE PURPOSE—"TO SERVE YOU WELL"

Marcellus Meats
and Locker Storage
TELEPHONE 324. - - CHESTERVILLE, ONT.



What CRIPPLED CHILDREN want is a chance . . and that's what they receive through EASTER SEALS . . . a chance for clinical care . . training . . camping and home care . . . . . but more than anything else . . . they receive a chance to overcome their handicap - - to lead useful lives . . Buy and use Easter Seals . . Help your local service club and the Ontario Society for Crippled Children to give afflicted children their chance . .

HELP THEM TO HEALTH AND HAPPINESS!

THE EASTER SEAL CAMPAIGN IS BEING CONDUCTED IN THIS DISTRICT BY CHESTERVILLE ROTARY CLUB

Labatt's BREWERS SINCE 1832

THIS SPACE CONTRIBUTED IN THE SERVICE OF THE COMMUNITY BY JOHN LABATT LIMITED.

ECONOMY PLUS!
THE NEW
MORRIS OXFORD
SEE IT TODAY AT
McCONNELL BROS., Winchester
TOLEDO MOTORS LIMITED
2134 St. Catherine St. W., Montreal - Phone: WE. 8481
Distributors of Willys-Overland & Morris Cars

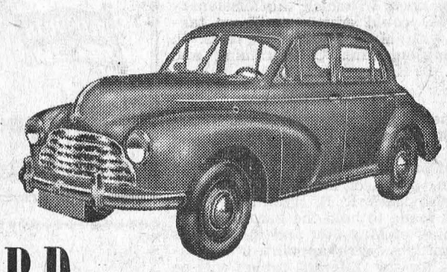

- *Greater economy . . . longer life because the Oxford engine has higher power at low engine speeds . . . more miles per gallon too!*
- *ALL-steel Mono-Construction body.*
- *Lockheed hydraulic braking system on all four wheels.*

Take a trial spin in the Morris Oxford today.

MO-3

HAVE NEW HAPPINESS IN YOUR HOME WITH Essotane

Check these Advantages of Essotane Gas Cooking against your Present Methods:

- ✓ INSTANT HEAT
- ✓ NO SMOKE OR SOOT
- ✓ LIGHTS AUTOMATICALLY
- ✓ ACCURATE OVEN CONTROL
- ✓ OVERSIZE OVEN
- ✓ EASY-CLEAN BURNERS
- ✓ BEAUTIFUL IN APPEARANCE
- ✓ ECONOMICAL

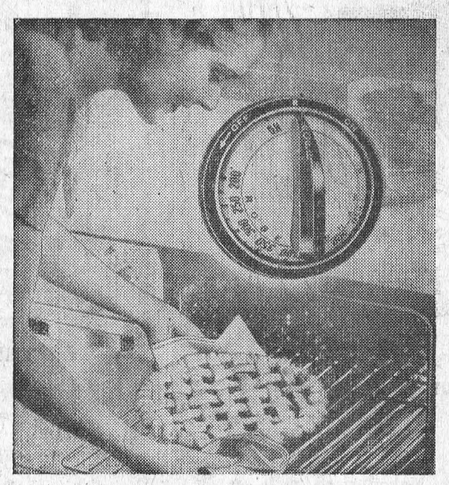

Wouldn't you like to have a gleaming, modern gas range designed for use with Essotane? Then you would just turn a switch and get a hot, clean flame *immediately.* The bottoms of your cooking utensils would stay bright and clean. Your oven would stay exactly at the temperature you selected, just right for a cake, a roast or a batch of cookies.

With Essotane there are no fumes to soil the kitchen walls and ceiling. Just a clean, efficient time-saving range to give you better meals and make cooking a pleasure.

Essotane is installed quickly and easily. Steel cylinders are set up outside your home, and the Essotane gas is supplied to your range through a small copper tube. You can find out all about Essotane by mailing the coupon below. Send it in today.

Stove prices—for the 3-burner model $99.50 up to $181.50 for table-top models. Pay only 10% down and the balance in small monthly amounts.

Send for free booklet that tells all about Essotane

SEND THE COUPON TODAY

IMPERIAL OIL LIMITED
Essotane Department
Box 400, Cornwall, Ont.

Yes, I would like to know more about Essotane. Please send me, without charge or obligation, your FREE, 8-page illustrated booklet which tells all about this new gas service.

Essotane GAS SERVICE

MY NAME (Please print).....

ADDRESS.....

PHONE NUMBER.....

IMPERIAL OIL LIMITED

HANDS IN TRAINING . . . FOR ONTARIO

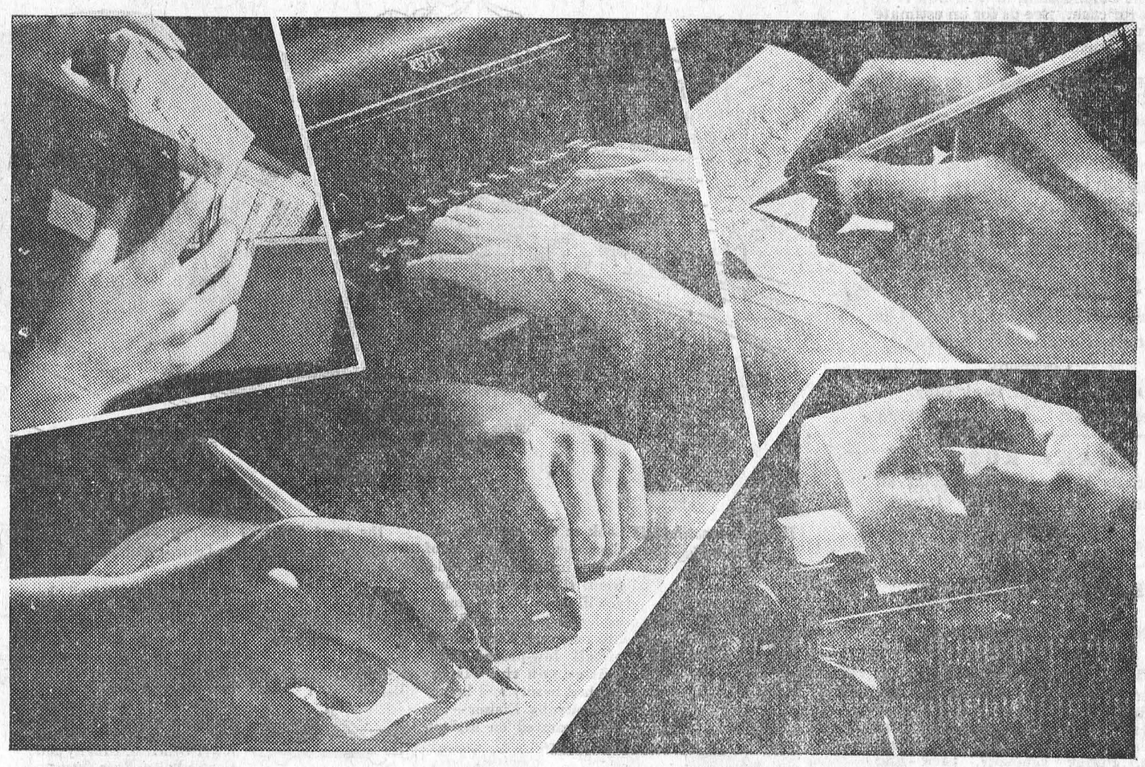

Learning Business Practice

IN Ontario the wheels of industry turn for the benefit of every single one of us. Our lathes, dynamos, drill presses, farm combines, tractors, business machines, etc. are producing goods and services which earn dollars. These dollars provide food, clothing, medical care and other necessities which contribute to our security and high standard of living. Every single one of us, therefore, has a very personal interest in the flow of a steady supply of trained workers to industrial plants. These workers will operate machines which are important to our way of life.

We should appreciate, then, the co-operative efforts of government, industry and labour in the field of employee training. In schools and in factories our workers, young and old, are given the opportunity to develop new and specific skills in every field of business and industrial activity. For instance, every effort on the part of office workers to become proficient in typing, filing, shorthand and secretarial work, will mean greater business efficiency—will help to make Ontario a finer place in which to live and work.

Our Way of Life Rewards Trained Hands

Ontario workers know they can earn more, have executive responsibility and enjoy a higher standard of living in direct ratio to the skills they acquire and the way they make use of them. That's always true in a free economy—that's why our competitive system will continue to make Canada great and a great place in which to live.

THE BREWING INDUSTRY (ONTARIO)

PLUMBING SERVICE

For Plumbing Supplies, contact your local Plumber.

Modern Bathroom Fixtures for immediate installation.

Pressure Systems, Water Tanks and General Repair Work.

Free Estimates.

C. S. PRICE
PHONE 295, WINCHESTER, ONT.

WINCHESTER L. O. L. No. 862

Meets regularly in the Orange Hall, Winchester, at 8 p.m., on the second Monday of each month. Visiting Brethren always welcome.
Douglas Johnston, W. M.
Orland Bell, Rec.-Sec'y.

J. V. FETTERLY
Licensed Auctioneer.
All Sales handled. Farm Stock a Specialty. Twenty years' experience in the cattle business. Satisfaction guaranteed. Terms moderate. Phone on reverse ticket.
Phone Chesterville 223.

CANADIAN LEGION, B.E.S.L.
BRANCH 108, WINCHESTER
Meets second Thursday of each month in the Legion Hall, Winchester.
All War Veterans Welcome.
STUART CORRY, President.
W. A. SERVAGE, B.A., Sec.-Treas.
28-1 yr.p.

HENDERSON LODGE, NO. 383
A. F. & A. M., WINCHESTER
Meets in the Masonic Hall, Royal Bank Block, on second Friday of each month at 8 p.m.
Visiting Brethren Welcome.
JOHN MILNE .....Wor. Master.
DR. W. A. SHERWOOD, Secretary.

INSURANCE
Fire, Wind, Hail, Auto and Hospitalization
Special Rates for Farmers on these lines.
Crown Life Insurance
JACK C. JAKES
Successor to C. L. Keyes
Phone 211W. Kemptville.
42-47p

"HOLLYWOOD BEAUTY SALON"
Located first house North of Bell Telephone Office on Gladstone St. Machine, Machineless and Cold Wave Permanents, also all types of Beauty Culture.
Mrs. Earl Freeland,
Telephone 292.

PARTNERSHIP FORMED
Known as Ennis & Zeron
If you are thinking of having an Auction Sale we will handle it for you on Commission, or will buy it in block for cash. See us for an estimate before you make other arrangements. No obligation. Phone at our expense to
RALPH ENNIS Clerk, Iroquois, 100r21.
MAHLON ZERON Auctioneer, Iroquois, 98r2.

INSURANCE
FIRE, HAIL, ACCIDENT, LIVE STOCK AND AUTOMOBILE
Apply to
WALTER MOFFAT, Winchester, Ont.

S. EARL FREELAND
District Representative for The Manufacturers' Life Insurance Company
Office—1st Floor Bank Bldg.
Telephone 249. Residence 189W1

JAKE ROSS
All kinds of Poultry wanted at all seasons. Wool wanted. I buy all kinds of Hides.
Phone 81 - - Winchester

HOWARD E. BICCUM
Representative of
NORTH AMERICAN LIFE ASSURANCE COMPANY
For Winchester and District
Also Representative for a number of Reliable Anglo-Canadian Companies, who will underwrite any risk, such as Fire, Wind, Hail, Plate Glass, Public Liability, Sick and Accident and Family Hospitalization.
Phone 285 - - Winchester.
38-1yr.p.

Calf Meal

HIGH PRODUCING COWS MUST BE FED AND RAISED PROPERLY FROM CALFHOOD.

Feed Royal Purple or Blatchford's Calf Meal to get results.

HUGH McMASTER
PHONE 431 WINCHESTER, ONT.

ST. MATTHIAS' LADIES' GUILD

The Ladies' Guild of St. Matthias' Anglican Church met at the home of Mrs. Ralph MacPherson on Wednesday evening, April 6th. There were 10 members and one visitor present. Rev. Leon B. G. Adams acted as chairman. Several new families have moved to Winchester district and it was decided that the Guild would extend a warm welcome to them by personal letters by the secretary from its members. Numerous other matters were discussed, after which the meeting was adjourned. A dainty lunch was served by the hostess, for which Mr. Adams extended a vote of thanks.

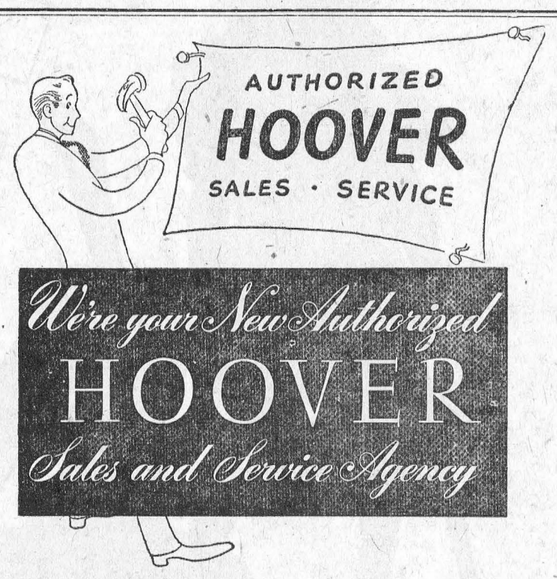

We're proud to announce our appointment as Authorized Hoover Sales and Service Agency in this territory. And we cordially invite you to come in and see us. Let us show you how we are equipped to give genuine Hoover Company service on your Hoover Cleaner. Let us give you the details about the New Hoover, Model **281** . . that converts instantly from a rug cleaner to an easy-to-use cleaner for draperies, upholstery, lamp shades, bare floors and linoleum. It sells at a new low price for so much Hoover!

VICE & CRAIG, Winchester
Successors to J. L. Dixon & Son.
Funeral Directors. Phone 13. Furniture Dealers.

MOUNTAIN UNITED Y. P. U.

The meeting of the Y. P. U. was held on April 4th at the home of Mr. and Mrs. Carl Bryan. The president, Ewart Simms, presided over the business session, after which Marion Milne led in an excellent study of the life of Jesus.

Dwight Cumming was in charge of the games and was assisted by Ewart Simms. A lovely lunch served by Fern Bryan and Jessie Hoy brought the evening to a close.

The next meeting will be held at the home of Mr. and Mrs. Melvin Black with the Culture Convener, Elizabeth Black, in charge of the worship service.

GOFORTH GIRLS' GROUP

The regular meeting of St. Paul's Presbyterian Goforth Girls' Group was held at the Presbyterian Church on Wednesday last. The meeting opened with prayer and Scripture reading. The minutes were read and adopted. Catherine Moffat read a story on African children, which was followed by a prayer and hymn.

An Easter pageant was then discussed and decided upon. The pageant is to be held Thursday evening, April 14th, in the Presbyterian Church, with each girl taking an active part. Mrs. Robinson gave a very interesting talk on God and an Indian Boy. The meeeting was then adjourned.

HALLVILLE

The sympathy of the community is extended to Mrs. Robert Beggs and family in the death of a husband and father, Mr. Robt. Beggs.

Mr. and Mrs. Wm. Hutt and Doreen and Mr. and Mrs. Norbert Hutt and baby, of Winchester, called on Mr. and Mrs. Wm. Rennick on Sunday.

Mr. and Mrs. Geo. Hoy, of Cardinal, spent Sunday with Mr. and Mrs. Alex Kerr.

Mr. Harris and Mr. York, of Fenelon Falls, are responsible for the fine work done on the steeple of the United Church.

Mrs. Joseph Blaine returned home on Thursday from Ottawa where she spent the winter with her daughter and son-in-law, Mr. and Mrs. Wilbert Hawley.

We are sorry to report that Mr. Wm. Bush, of Hallville, is ill at present. We sincerely hope that he will soon be well.

Word has been received that Mr. Wm. Brooks, of Kingston, formerly of Hallville, is much improved after his recent operation.

Young Women's Study Group

The Young Women's Study Group of the Hallville United Church met on Friday evening at the home of Mrs. Trevor Thompson. Twenty members of the group were present. Miss Edith Allen, who is stewardship convener for the year, gave an interesting talk on "Making Use of our Talents." Mrs. W. Allen read the Scripture and Mrs. T. Thompson led in prayer. Two letters received from overseas were read, thanking the group for food parcels. After the devotional period, Mrs. S. Coleman demonstrated stenciling, and Mrs. L. Logan demonstrated weaving. Lunch was served by the committee and Mrs. S. Coleman thanked the hostess for her hospitality in entertaining the group.

W. M. S. Meeting

The regular meeting of the W. M. S. of St. Andrew's United Church, Hallville, was held in the church hall on Thursday with the president, Mrs. Percy Cumming, in the chair. Scripture reading was given by Mrs. Fenton Hyndman, after which the president gave a very interesting explanation of Palm Sunday and what it should mean to each of us. The Thank-Offering Service is to be held on the last Sunday in April with Rev. Mr. Holmes as speaker. Members were reminded of the Presbyterial to be held in Merrickville on April 26th. An offer from Miss Jean Cummings to knit a sweater for the bale was gratefully received.

As the Presbytery meets in our church on May 10th, the W. M. S. decided to be responsible for the dinner on that day, with the following committee in charge: Mrs. R. B. Hyndman, Mrs. Coleman, Mrs. Alex Kerr and Mrs. Carman Cumming.

Mrs. Lloyd Logan then took charge of the meeting and in a very impressive manner pointed out the many ways in which the Missionary Society could advance. Those taking with Mrs. Logan were Mrs. R. Thompson, Mrs. C. Cumming and Mrs. O. Kerr.

W. A. Meeting

The regular meeting of the W. A. of St. Andrew's United Church was held in the church hall on Tuesday, April 5th. The president, Mrs. Wm. Allen, presided, and devotions were given by Mrs. R. B. Hyndman. Plans were made to hold the bazaar on the evening of May 5th, and the various committees were appointed. Donations for the different tables will be gratefully accepted, also donations of cake and sandwiches for the tea. A good programme is promised.

NATION VALLEY

Mr. and Mrs. Don. Stewart and children were calling in the Valley.

Mr. and Mrs. I. P. McIntosh, of the Springs, were visiting Mrs. G. O. McElheran.

We are pleased to welcome back to Nation Valley Mr. and Mrs. Harold Nottell and family.

Mrs. John Allison and family, of Maple Ridge, spent Sunday with Mr. and Mrs. Robert Allison.

Messrs. Wm. and Donald Rae, Mrs. McElheran and Miss Helen Jamieson attended the funeral of their cousin, the late Mrs. Arthur Paul, of Crysler.

ORMOND

We are glad to see Rev. Mr. Chas. Waddell home from the hospital.

Miss Helen Campbell is spending some time at her home here.

Mrs. Jack Johnston and son, Ray, spent the week-end with Mr. and Mrs. John Reoch.

Miss Agnes Porteous, Catherine and Isobel MacGregor, spent the week-end at their home.

Front-End Aligning and Wheel Balancing

This is the time of year to put your car in shape for Summer Driving.

We have the Latest and Best Equipment to look after your needs.

DRIVE IN TO-DAY AND HAVE THIS WORK DONE NOW

HAMILTON'S
GARAGE and SALES LIMITED

DISTRIBUTORS OF PLYMOUTH · CHRYSLER · FARGO BUILT BY CHRYSLER

Telephone 488 - Chesterville, Ont.

Every view...every test...every ride...proves

CHEVROLET

is the most Beautiful **BUY** *of all*



The most Beautiful* BUY *for Styling



Look at this exciting new Chevrolet from *any* point of view — inside and outside, front, side and rear — and you'll agree it's the smartest-looking automobile of this new year. For it alone, of all low-priced cars, brings you the distinguished beauty and luxury of Body by Fisher — the body featured on highest-priced cars.

The most Beautiful* BUY *for Comfort



Settle into the deep, soft, form-fitting seats. Notice the extra-generous head, leg and elbowroom of the Super-Size Interior. Ride in this "car that breathes" — with an advanced heating* and ventilating system that inhales outside air and exhales stale air — giving comfort beyond compare! *(Heater and defroster units optional at extra cost.)

***The most Beautiful* BUY *for Driving and Riding Ease*—with new Centre-Point Design**









Most sensational of all the advancements in this thrilling new Chevrolet for 1949 is the entirely new kind of driving and riding ease which it introduces into the low-priced field. New Centre-Point Design — including Centre-Point Steering, Centre-Point Seating, lower Centre of Gravity and Centre-Point Rear Suspension — brings you driving and riding results heretofore found only in more expensive cars. The difference is so great — *and so pleasing* — that it's no exaggeration to say it is proving a revelation to all who drive or ride in this car. Remember — only new Centre-Point Design can give these finer motoring results; and only the new Chevrolet offers Centre-Point Design at lowest cost.

The most Beautiful* BUY *for Performance with Economy



What thrills you'll have when you drive this car! It's the *only* low-priced car with a Valve-in-Head engine — the engine which more and more makers of higher-priced cars are adopting — because it gives a much finer combination of performance, economy and dependability. And Chevrolet's world's champion Valve-in-Head engine holds all records for miles served and owners satisfied.

The most Beautiful* BUY *for All-Round Safety



Yes, you and your family will enjoy maximum safety, for Chevrolet brings you *fivefold* safety protection found only in this one low-priced car: (1) New Centi-Safe Hydraulic Brakes; (2) Extra-Strong Fisher Unisteel Body-Construction; (3) New Panoramic Visibility; (4) Safety Plate Glass in windshield and all windows, and (5) the super-steady, super-safe Unitized Knee-Action Ride.

First for Quality CHEVROLET *at Lowest Cost*

A PRODUCT OF GENERAL MOTORS

C-1549B

MELVIN MOTORS, - Winchester, Ont.

NEXT WEEK AT THE

"Picadilly Theatre"

WILLIAMSBURG, ONT.

MONDAY, TUESDAY AND WEDNESDAY



THURSDAY, FRIDAY AND SATURDAY



THE MIXING BOWL

BY Anne Allan
HYDRO HOME ECONOMIST

Hello Homemakers! Food stored in the freezing locker gives one a great feeling of security. About this time of year you have probably used most of your frozen fruits and vegetables and consequently find yourself paying for empty space. Since meat is a good buy at this season, it would be wise to buy a quarter of beef, a rack of lamb or a side of pork for your locker space. The meat should be cut by experienced meat cutters at the locker plant or the operator could direct you to one.

Boning meat has become popular during the last few years because less storage space is required and the danger of bones puncturing the wrapper is eliminated.

The quality of frozen meat is determined by the selection of wrapping for meat and the method of wrapping. It is not wise to attempt to economize on wrapping paper. Regular butcher paper, ordinary waed paper or grocery store type paper bags will not do a saitsfactory job as meat will dry out and "freezer burn" results. We suggest that you wrap meat in heavy cellophane, seal it; then wrap with almuminun foil or heavy oil butcher paper and seal it with strong sized tape. Tape should be strong to resist handling and moisture, also capable of receiving china paper marks for labelling—and inexpensive. Acetate locker tape is the best, if available.

One piece of laminated paper or a piece of aluminum foil placed between chops, steaks or patties to be wrapped together, will permit separation when ready to use without thawing the entire package.

In general, each bundle should contain only enough for one meal, but if the portions are separated as described, one or more chops can be removed and the package resealed and placed back in the freezer.

Ground meat must be cooked immediately aften thawing. Thawed meat should never be refrozen. therefore ground meat for meat loaf should be packaged in the right amount needed for the recipe if waste is to be avoided. Be sure to label the package according to the recipe for which meat was prepared; for example: Favourite stew, Mary's meat loaf, Joe's hamburgs, etc.

1. The paper must be pulled tightly around the meat and smoothed to drive out all possible air and eliminate air pockets. The package should be smooth and firmly packed to conserve storage space.

2. Do not twist or fold ends of tape. String is not adequate for packaging unless waxed.

3. Place the meat in a large basket and store in a cool place until it is transported to locker plant. Be sure packages are taken to freezer within 24 hours.

4. Poultry is one of the best frozen foods if it is prepared ready for the roast pan—with or without dressing. If they are stuffed, the dressing should be lightly seasoned with herbs. Freezing seems to create a stronger flavor of the herbs.

5. Fish which has been cleaned and washed in salty water may be left whole or in fillets. These, too, must be wrapped securely.

6. Eggs, especially fresh ones, are convenient to store if broken into small glass jars, sealed and frozen. In fact we have quite a number of cracked ones from the farm and find it useful to store a small jar of ten egg whites in one container—the yolks in another. These are then taken out for custards or an angel cake.

THE QUESTION BOX

Mrs. B. T. asks:

If we buy a half or a side of pig, how much would we get and what pieces could be put in the freezer?

Answer:

An average side of hog will weigh 70 lbs. dressed. If you take it to a locker plant where there is a butcher, the following may be obtained:

From the head (8 lbs.) you can make 5 or 6 lbs. headcheese. From shoulder (17 lbs.) you may ask for two 5 lb. roasts and 8 or 10 chops. From loin (15 lbs.) two 4-lb. end roasts and 20 to 25 loin chops. From the side (12 lbs.) you will have two strips of spare ribs and 10 lbs. of bacon which cut about 20 slices per lb. on machine. From the ham (15 lbs.) you may request 2 roasts, fresh, cured or smoke-cured. From the hocks and tail you will have servings for four. From the trimmings (12 to 14 lbs.) you may render out 7 or 8 lbs. lard. Pieces from shoulder, loin, side and hams could be put into locker, also prepared headcheese and parboiled hocks.

A Kitchener alderman baked a cake for one woman and baby-sat for two others, so that they could leave their homes to vote. He was re-elected.

HINTS FOR THE HOME

Fresh Eggs

Eggs will keep for a much longer time than ordinarily if butter or glycerine is rubbed thoroughly over them.

Bleaching Faded Dress

To bleach a faded dress entirely white, dissolve a half cup of cream of tartar in two gallons of water, and boil the dress.

Old Lace

To renew old lace, squeeze it in hot, soapy water, then in cold water, then in milk to stiffen it. Press it on the wrong side.

Coconut

If the coconut seems too dry soak it in milk for a few minutes, and then drain it for use in cookies, cakes, frostings, or puddings.

Cleaning the Sink

Pour a strong solution of hot water and salt through your sink and drain at least once a week, and this will keep it free of grease and disagreeable odors.

Fresh Flowers

Several agents can be used to keep cut flowers fresh. A piece of camphor, a piece of charcoal, an aspirin tablet, or a little aromatic spirits of ammonia are all recommended.

Tough Meat

Add five or six drops of lemon juice to the piece of tough meat, as soon as it begins to boil. This will not only make the meat tender, but will give it an added flavor.

Candles

It is easy to fit a candle into any candlestick if it is first dipped for a moment into very hot water. This will soften the wax and the candle can then be easily pushed into the holder.

Burned Cake

If a burned cake is allowed to stand until it is thoroughly cold, and then scraped with a lemon grater, the burnt part can be almost entirely removed, leaving the cake smooth and ready for icing.

Thinner Cake Batter

Never pour in milk for the purpose of thinning a batter, as it will result in a poor cake. If the batter seems too stiff, beat an egg and add a bit at a time until the right consistency is reached.

Picking Up Threads

When numerous threads are scattered on the rug while sewing, they may be easily picked up by the use of a clean broom which has just been dipped in clean water, shaken well, and then brushed lightly over the rug.

Boiled Potatoes

Boiled potatoes often become watery because they are allowed to remain in water after they are cooked. Test them with a fork, and as soon as they are tender, drain and shake them for a minute over a low fire.

Moist Flour

If the flour has become moist, it will give poor baking results. Spread the damp flour in shallow pans and dry it well in a very slow oven before using it for baking. Care must be used not to allow the flour to brown.

Grease Spots

As soon as you notice a fresh grease spot on the kitchen wall paper near the stove, apply some corn starch to it immediately. Work it in lightly with the fingers. Brush off and repeat, and you will find that the cornstarch absorbs the fresh grease.

Pencil Marks

Almost every mother knows the experience of finding pencil marks on her white woodwork at least once in the rearing of children. These marks can easily be removed by rubbing them with a piece of cut lemon, and then with whiting on a damp cloth.

Burned Enamel

It often seems rather hopeless to try to clean white-enamelled kitchen pans and kettles in which food has burned. However, put a quantity of soap powder and boiling water into them and let them stand for three or four days. Then all blackness will wash off readily with a soft cloth, without injury to the enamel.

When we see the gory horrors that split our bullet-proof vest with are called "comics" today, we almost laughing.

Farmers Notice

We have a few sets of the Famous Fleury-Bissell Tractor Discs left. If you need a set of discs this spring you had better hurry now.

We can supply you with Lime and Fertilizer Spreaders, with or without 16x600 tires.

Plows, Discs, Harrows, Scufflers, Grain Grinders, Milking Machines, Water Bowls, Manure Spreaders, etc.

Come in and see the new All-Steel Rubber-Tired Wagon. Let us have your order now.

J. L. BELWAY'S BLACKSMITH and WELDING SHOP
Phone 66R - - Winchester.



Since 1936
GILPIN
HOME INSULATION
FULLY GUARANTEED

NOW! YOU CAN CUT HEATING COSTS

Gilpin Insulation *stops* heat waste . . . *saves* precious fuel. Insulate with Gilpin and be sure.

We give you a written guarantee on materials and workmanship. Yes! Quantity and quality of insulating materials and workmanship are fully guaranteed in writing.

Insulate with Gilpin to-day. Act now! Start saving fuel right away.

For free estimate and full details phone or write

ROY E. ANNABLE
Telephone 155J3, Winchester, Ont.

OR WRITE DIRECT TO
GILPIN INSULATION QUEBEC, LTD.
1253 McGILL COLLEGE AVE. MONTREAL 2
347

Skinny men, women gain 5, 10, 15 lbs.

Get New Pep, Vim, Vigor

What a thrill! Bony limbs fill out; ugly hollows fill up; neck no longer scrawny; body loses half-starved, sickly "bean-pole" look. Thousands of girls, women, men, who never could gain before, are now proud of shapely, healthy-looking bodies. They thank the special vigor-building, flesh-building tonic, Ostrex. Its tonics, stimulants, invigorators, iron, vitamin B1, calcium, enrich blood, improve appetite and digestion so food gives you more strength and nourishment; put flesh on bare bones. Don't fear getting *too* fat. Stop when you've gained the 5, 10, 15 or 20 lbs. you need for normal weight. Costs little. New "get acquainted" size *only* 60c. Try famous Ostrex Tonic Tablets for new vigor and added pounds, this very day. At all druggists.



Bring colour to dark corners with smooth, washable B-H Eggshell Finish. Lovely pastel shades.

HAROLD A. HELMER
PAINTING CONTRACTOR
Brushes, Wallpaper, Etc.
PHONE 105 WINCHESTER



Do what Master Painters do . . . use

SCARFE'S VARN-O-LAC

Get that "professional look" into your home painting jobs with *Scarfe's Varn-O-Lac 4-Hour Enamel*—a smooth-flowing enamel that leaves no brush marks and dries quickly to a brilliant, lasting gloss. Use it on wood, cement or metal. Wide colour range available. For Undercoating, use Scarfe's 4430 Three-Way Coater.

Est. 1877
SURFACE SATISFACTION
Scarfe's
Varnishes · Paints
Enamels · Wax

3-49
A Finish for EVERY Surface Inside and Outside!

WOODS' HARDWARE, Winchester, Ont.

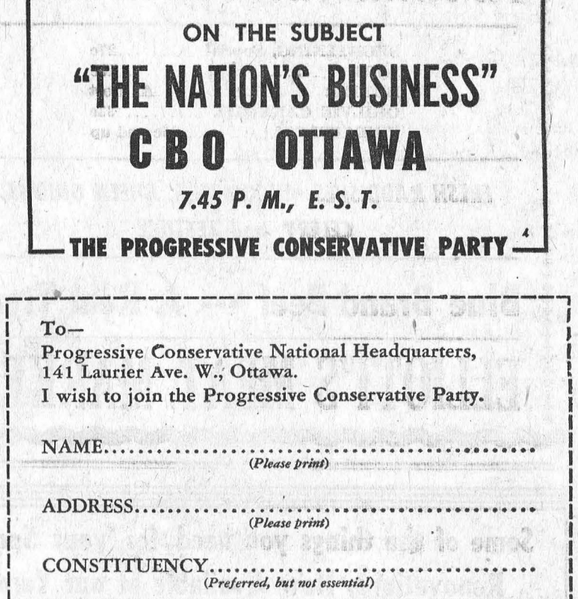

GEORGE DREW
Leader
PROGRESSIVE CONSERVATIVE PARTY
will speak
Thursday Night
April 21st
ON THE SUBJECT
"THE NATION'S BUSINESS"
CBO OTTAWA
7.45 P. M., E. S. T.
THE PROGRESSIVE CONSERVATIVE PARTY



IT'S SPRING TUNE-UP TIME!

SEE YOUR FORD OF CANADA DEALER

SAVE MONEY FOUR WAYS

Factory-Trained Servicemen save you time and money because they know your car or truck best . . . and do the job right.

Factory-Approved Equipment is especially designed to give your car or truck faster, more efficient service. It saves you dollars by assuring precision work, thoroughly checked.

Factory-Approved Methods are up to the minute and just right. They're planned and developed by service engineers to do every job better . . . and in *less* time, to save you money.

Genuine Ford Parts for all Ford of Canada products are *made* right, to *fit* right and *last* longer. They're guaranteed! They save you money by giving *more miles* of service.

To make your car "sing" this Spring . . . to make sure of *safe, trouble-free* motoring all Summer . . . drive in now for car-saving, money-saving Tune-Up Service at your Ford-Monarch Dealer's or Mercury-Lincoln-Meteor Dealer's.

Here's the Tune-Up Your Car Needs . . .

- Complete, scientific engine tune-up.
- All wheels removed and brake linings inspected.
- Brake adjustment.
- Front wheel bearings cleaned and repacked.
- Oil filter cartridge replaced, if needed.
- Oil-bath air cleaner cleaned and refilled.
- Shock absorbers adjusted and fluid added if needed.
- Cooling system drained—all connections tightened.
- Chassis lubricated completely.
- Engine, transmission and differential flushed and refilled with factory recommended summer lubricants.

SPRING CLEAN-UP AIDS TO PROTECT AND BEAUTIFY YOUR CAR

Radiator Kit—Ford Cooling System Cleaner helps loosen and remove rust, scale, grease and corrosion from radiators. After cleaning and flushing, add Ford Rust Inhibitor to help *keep* the cooling system clean.

Cleaner and Polish—Ford Chrome Cleaner quickly removes rust and film from bright work and all metals. Ford Body Polish is a fast, easy-working cleaner for those who prefer liquid to paste.

Liquid Glaze—Liquid Glaze Cleaner and Liquid Glaze Sealer are made to a new, modern formula to clean and protect against traffic grime, sun rays, dew and fog stains and salt air. You'll find Liquid Glaze very easy to apply.

GENUINE FORD OF CANADA ACCESSORIES TO STEP UP YOUR DRIVING PLEASURE

Custom Radios—'49 Radios engineered for all 1949 Ford of Canada cars, featuring new Top Cowl Antenna—new luxury tone quality—push button tuning—selective tone control.

Exterior Visor—Adds greatly to your motoring pleasure—and increases your safety. Protects your eyes from sun rays and reduces hazard of sleet and snow.

Seat Cover Sets—For all Ford of Canada products . . . tailored to *fit* right—look *smarter—last longer.* Nylon, Rayon and Plasticized Fibre—easier to clean, and keep clean.

1100 FORD OF CANADA DEALERS Coast to Coast

Ford MONARCH FORD - MONARCH MERCURY - LINCOLN - METEOR MERCURY LINCOLN Meteor

HAROLD LANNIN, Ford Dealer, Phone 49, Winchester, Ont.

Don't Buy Feed



...BUY RESULTS

Ask for **"MIRACLE"** GROWING MASH



To—
Progressive Conservative National Headquarters,
141 Laurier Ave. W., Ottawa.
I wish to join the Progressive Conservative Party.

NAME.....
(*Please print*)

ADDRESS.....
(*Please print*)

CONSTITUENCY.....
(*Preferred, but not essential*)

EASTER GREETINGS

To all my former customers at the Egg-Grading Station, I wish to take this opportunity to sincerely thank you for your patronage, and to wish you at this time a Very Joyous Easter.

DAN. BLAIR, Winchester.

Grocery Specials

FOR FRIDAY AND SATURDAY

PHONE 46

BUTTER .....At Cost Price
AYLMER SOUP DEAL, 12 in carton Price 99c.
METCALFE'S CAN RITE BRAND PEAS, 3 Cans for 27c.
Map O Spread, 26 oz. tin.....38c
6-STRING BROOMS 99c
MARGARINE now in stock in quantity.

MacIntosh's Groceteria
Phone 46. - Open 7.30 - 6.00.
You Order—WE DELIVER.
Winchester - - Ontario



SOCIAL AND PERSONAL

Mrs. Geo. Earle was the week-end guest of Misses Ettie and Addie Rennie.

* * * *

Mrs. George Brownell, of the Dunbar district, spent a few days with her sister, Mrs. Geo. Wilson, after being in the District Memorial Hospital here last week. She was able to return to her home on Monday.

* * * *

Mrs. G. H. Summers has arrived home from Sundridge, Ont., where she spent the past two months with her daughter, Mrs. F. A. Johnstone, and Mr. Johnstone. She also visited other members of her family at Toronto and Trenton.

Mrs. Wm. Steele is spending Easter week in New York City with her daughter, Miss Violet Steele, Reg. N.

* * * *

Mr. and Mrs. Clarence Sears, Mr. and Mrs. Bernard Shortt and Carolyn, of Cardinal, and Miss Betty Kirkwood spent the week-end with Mr. and Mrs. George Kirkwood.

* * * *

Mr. and Mrs. Hugh Fetterly, Gary and Heather Anne, and Mr. and Mrs. Leslie Summers, all of Montreal, spent Sunday with relatives in Winchester and Morewood.

* * * *

Relatives and friends who attended the Christie-Harper wedding, held in St. Phillip's Church, Montreal West, on Saturday, were: Mr. E. J. Christie and Fred, Mrs. Delbert Thompson, of Finch; Miss Marion Rooke, of Manotick; Mr. and Mrs. Lloyd Wilson and Mr. Wm. McConkey.

LETTER OF APPRECIATION

Crysler, March 29th, 1949.

The Board of Managers,
Winchester District Memorial Hospital

Dear Sirs:—I take great pleasure in extending my sincere thanks and gratitude to the Board of Managers of the Memorial Hospital, Winchester, for the marvellous treatment I received from the nursing staff of your institution during the time I remained there as a patient. The staff was always patient, kind, and very courteous. The food was excellent, with a very liberal helping on each tray. And the only decent or gentlemanly thing left for me to do now for all this kindness is to wish the Board an abundance of good luck and prosperity for years and years to come.

Yours very sincerely,
W. S. Feeley.

EVENING AUXILIARY

The Easter Thank-Offering meeting of the Evening Auxiliary was held on Tuesday evening, April 5th, in the United Church S. S. hall. Mrs. W. J. McVey had charge of the devotional service, with Miss Evelyn Fennell as assistant, and Mrs. R. Woods presiding at the piano. The theme of this part was "The Power of the Living Christ."

Miss Ruth Churchill, of St. Colomba House, a home missionary for 19 years, was the guest speaker. She gave a very full and interesting account of the work at St. Colomba House. Miss June Rowat rendered an Easter solo, "When Jesus Comes," accompanied by Mrs. Woods at the piano.

Mrs. Woods thanked Miss Churchill for her interesting talk, after which a dainty lunch was served by the committee in charge: Mrs. W. J. McVey, Mrs. R. Woods, Mrs. E. Turner, Misses Lila Hughes and Bertha Coons.

LOCAL AND GENERAL

Engagement Announced.

Mr. and Mrs. Nicol A. Mackie, of Cyrville, Ont., wish to announce the engagement of their daughter, Jean Sylvia, to Andrew Allison, son of Mr. and Mrs. William J. Fawcett, of Winchester, Ont.

Engagement Announced.

Mr. and Mrs. Michael Cronin, of Winchester, wish to announce the engagement of their third eldest daughter, Hanora Elizabeth, to Bud Francis, son of Mr. and Mrs. George Bamagesic of Richards Landing, Ont. Marriage to take place shortly in Prescott.

Engagement Announced.

Mrs. Frank Arbuckle, of Ottawa, wishes to announce the engagement of her daughter, Dorothy Margaret, to Herbert Louis, son of Rev. J. A. L. Ellacott and the late Mrs. Ellacott, of Brockville, formerly of Winchester. Marriage to take place May 7th at 2.30 p.m. in Chalmers United Church.

Engagement Announced.

Mr. and Mrs. Alfred E. Byrd, of Mountain, wish to announce the engagement of their second youngest daguhter, Annetta Grace, to William Harold Perry, of St. Catharines, second oldest son of the late Thomas and Mrs. Perry, of Miami, Florida. Marriage to take place in early summer.

Additions to School.

Among improvements to Kemptville Agricultural School included in departmental estimates approved at Toronto are a farm mechanics building, staff and farm laborers' houses, a piggery, storage buildings for fruit and vegetables, greenhouse additions, a silo, and a new connection with the new water and sewerage systems of the village.

Would Defeat Spearing.

Members of the executive of the Rideau River Fish and Game Club at a recent meeting at Kemptville made arrangements for appointing a deputy game warden for the district from Kemptville to the vicinity of Kars and along the south branch of the Rideau River to the Kemptville bridge. In this area it is known that pickerel find excellent spawning grounds and it was felt that considerable spearing of this fish takes place during the spawning season, and maskinonge later.

Sunday In The Churches

SUNDAY, APRIL 17th, 1949.

UNITED CHURCH OF CANADA
Rev. Norman J. Thomas, Minister.

Special Easter Services. Morning Worship at 10.30 a.m. Sunday School at 11.30 a.m. Special Illustrated Service at 7.30 p.m. Senior and Junior Choirs will sing at both services. Special Easter Anthems. Prayer Service Wednesday at 7.30 p.m. Harmony, Sunday School at 2.15 p.m. Worship at 3.00 p.m. Illustrated with slides.

PRESBYTERIAN CHURCH
Rev. Iver D. MacIver, Minister.

Winchester: Sunday School at 10.00 a.m. Worship at 11.00 a.m. and 7.30 p.m. with special Easter music and Sermons. Winchester Springs, Sunday School, 1.30 p.m., Worship 2.30. The Goforth Group are presenting a Sacred Pageant and Service in the Presbyterian Church on Thursday evening, April 14th, at 8.00 p.m.

ANGLICAN CHURCH
Rev. Leon B. G. Adams, Rector.

St. Matthias' Church, Winchester: 7.45 a.m., Holy Communion. St. Peter's Church, South Mountain, 11.00 a.m., Sung Eucharist and Sermon. The Anglican Church requires that all confirmed members must make their Communion at Easter.

WESLEYAN METHODIST CHURCH
Rev. Henry Kielty, Minister.

Winchester: Annual Sunrise Service at the church at 7.00 a.m. Sunday School at 9.45 a.m. Worship at 10.45 a.m. Subject: "Alive Forevermore." Y. M. W. B. Service for boys and girls at 3.00 p.m. Evening Worship at 7.30 p.m. Subject: "This Jesus" Special Youth Week Services April 19th to 24th each evening at 7.30 p.m. Guest soloist and speaker, Rev. R. B. Warren, B.A., B.D., Principal of Lorne Park College, Port Credit, Ont. Special music at each service. Hallville: S. School at 2.15 p.m. Afternoon Service at 3.00 p.m. Cottage Prayer Service on Tuesday at 7.30 p.m.

BAPTIST CHURCH
Mr. Ben Richardson, Minister.

Sunday School at 10.00 a.m. Morning Worship at 11.00 a.m. Subject: "Four Things Opened." Evangelistic Service at 7.30 p.m. Subject: "Easter Surprises." Prayer Service Wednesday at 7.30 p.m.

GOOD FRIDAY

Community Good Friday Service of Worship in the Baptist Church at 11.00 a.m. Mr. Ben Richardson to conduct, and the Rev. Iver MacIver to preach. At 7.30 p.m. the Wesleyan Methodist Church is holding a service at which the Rev. R. L. LeRoy, of Brockville, will be the guest speaker. The LeRoy sisters will sing.

UNITED CHURCH W. A.

The regular monthly meeting of the United Church W. A. was held on Tuesday, April 5th, in the Sunday School Hall, with Mrs. W. A. Rowat presiding and Mrs. J. K. Ault as secretary. The treasurer's report, read by Mrs. Geo. McIntosh, showed that $40.00 had been taken in at the Sale of Cooking held recently, and that the improvements to the Sunday School Hall, including a new rest room, were now completed at a cost of $815.00. It was decided to hold a Strawberry Social in June on the church lawn. The social hour was in charge of Mrs. Jay Nesbitt, Mrs. Sherman Christie and Mrs. E. R. Steele. A quiz contest was conducted by Mrs. Sherman Christie, and an Easter recitation was given by Mrs. Nesbitt.

FIRST PAIR OF TWINS BORN IN HOSPITAL

The first pair of twins to arrive at the District Memorial Hospital, Winchester, were born there on Friday morning of last week. The twin girls, who weighed six pounds 10 ounces and seven pounds 12 ounces at birth, are the daughters of Mr. and Mrs. Harold McMenomy, Inkerman.

Dr. H. S. Gross of Winchester, the attending physician, said that both mother and twin girls are all well. Mrs. McMenomy was the former Miss Dorothy Coons, and the couple have another daughter who will be three years old in May.

FRIDAY and SATURDAY SPECIALS

BUTTER 59c lb.

Harry Horne's Coffee 1 lb. glass jar 65c
Harry Horne's Peanut Butter, tumblers 28c
Hellman's Salad Dressing, 16 oz. 43c
Fluffo Shortening - - 33c lb.
Cloverleaf Sockeye Salmon - - ½'s 43c

REYNOLD'S MEAT MARKET
Phone 85, Winchester

EASTER SMOKED MEATS

Cottage Rolls — Smoked Hams
Picnic Hams — Midget Rolls

For Service PHONE 12 For Delivery

SHORTENING, Special 27c
LARD 19c
BUTTER .....At Cost
OGILVIE CAKE-MIX 33c
PINEAPPLES .....25c and up

FRESH RADDISHES, CUCUMBERS, GREEN ONIONS, CELERY and LETTUCE

Blue Brand Beef --- A Real Treat

ELLIOTT'S MEAT MARKET

Some of the things you need for your Spring Renovations, Now Available at our Yard:

Insul-Bric Siding — Insul-Board
Rolbrik Siding — Gyproc Wallboard
Pine Rustic — Masonite
Knotty-Pine Siding — Asphalt Shingles
Pine V-Joint — Shale Brick
Colonial Siding — Field Tile Glazed Tile
Ten-Test Wallboard — Spraying Lime
Roll Roofing (Smooth and Rock-surfaced, all weights)

In addition, we have in stock a full line of Building Materials including Paint, Doors, Hinges, Locks, Cupboard Hardware, Aluminum Mouldings, Birch, Maple, Oak and Pine Flooring.

SASH, SCREENS AND CUPBOARDS MADE TO SPECIFICATIONS

H. S. LANNIN LIMITED
Successors to The M. F. Beach Co. Ltd., Winchester, Ont.
MANUACTURERS OF LUMBER, SASH & DOORS, FRAMES, TRIM, ETC., AND RETAILERS OF BUILDING SUPPLIES
WINCHESTER - - - ONTARIO

SPECIALS

FRIDAY and SATURDAY

SPECIAL BLEND COFFEE, 55c lb.
CHOCOLATE COOKIES ....29c lb.
CREAM, JAM & MARSHMALLOW COOKIES, 2 lbs. for 45c.
TOMATO JUICE, 20-oz. tins, 3 - 25c
CHOICE TOMATOES, 28-oz. tins. 2 Cans for 33c.
JUTLAND SARDINES 10c
PURE LARD 18c
CREAMERY BUTTER .....At Cost

MacPherson & Summers

COLD STORAGE - Phone 253
EAST END MARKET Phone 80

Morgan's

Men's & Boys' Shop
"Where Quality Counts."

FOR EASTER
Give Him Something of Quality

As you get this in Branded Lines, we represent such Firms as:—

Coppley, Noyes & Randall, Fashion-Craft, S. & G. and Tip-Top, in Suits.

Croydon, Deacons, Goulds, Du-val and Royal Ascot in Rainwear, Jackets and Shirts.

Forsythe, Sun Valley and Currie in Shirts, Ties and Belts.

Regent, Harvey Woods, Moodies and McGregors in Sweaters, Swim Trunks, Underwear and Socks.

Slater, Scott-McHale and Ritchie in Shoes.

Greb—Boots.

Rubbers—Miners.

Hewetson—Children's Shoes.

Deacons, Kitchen Peabody and Walkers in Work Clothing.

Storry and Perfecfit in Gloves.

Western Glove—Work Gloves.

These same lines are handled by leading City Stores.

Biltmore and Shuttleworth in Hats.

Superior and Tolton in Pants.

E. A. MORGAN
Phone 326. - - Winchester.

Keyes' CASH Store

SATURDAY SPECIAL
OVEN FRESH SALTED PEANUTS
Blanched and Jumbo Reds - 39c lb.

EASTER NOVELTIES
Cards, Baskets, Candy, etc.
BEST DISPLAY IN TOWN

NEW CURTAIN DRAPERY
See It Before You Buy - $1.19 Yard

NEW PAPER DRAPES
All Colours, Very Nice - $1.39 Pair

NEW COTTAGE CURTAINS
Blues, Greens, Red - - $2.49 Pair

CHILDRENS' GARDIGAN SWEATERS
2 - 4 - 6 Years, Assorted Colours $1.19

BUY YOUR DUTCH SETS NOW
Exceptionally Nice - - 29c lb.

PAINTS, all colours - 95c qt.

J. H. KEYES
Telephone 16 - - Winchester, Ont.

YOUR CAR NEEDS A SPRING TONIC!

Yes, Mr. Motorist, your Car needs a Spring Tonic—a general check-up to put it in tip-top condition for summer driving. The cold weather leaves any motor sluggish and we are equipped to give it new life. Drop in and let us diagnos your car's trouble. The vital parts such as the motor, the brakes, the steering mechanism, the shocks, the wheels, the clutch, timer, spark plugs, carburetor or radiator, may need some minor repairs or adjustments. We are at your service. No job is too big or too small to receive our earnest and sincere attention.

MELVIN MOTORS
Winchester, Ontario.
24-HOUR TOWING SERVICE 24-HOUR
GARAGE PHONE 113. SERVICE STATION PHONE 115.

Woods' Hardware

PHONE 109W. - - Winchester, Ont.

ONLY A FEW LEFT

OIL AND ELECTRIC BROODERS, 500 Chick Capacity, at Reduced Prices.

Also in stock: PEAT MOSS, FEEDERS and WATER FOUNTAINS.

Be Ready For Hot Weather

Secure your Electric Range, Rangettes or Propane Gas Range while available.

Also In Stock

One Used White Enamelled Range, with Oil Burner; New Findlay Oval Coal & Wood Stove, New Bath Tub, Roll-Back Sink, Extension Ladders, Rolled Roofing, Scarfe's Paints and Varnishes, Enamelled Water Pails, Wire Fencing, Barb Wire, Farm Gates and Steel Posts, Washing Machines, Roller Skates and a good stock of General Hardware.

Your Valued Patronage Solicited.

Flowers For Easter

GIVE US YOUR ORDER EARLY

VACUUM CLEANERS TO RENT $1.00 a day

VICE & CRAIG
Successors to J. L. Dixon & Son
Furniture Dealer - Funeral Director - Ambulance Service
TELEPHONE 13 - - WINCHESTER, ONT.